HOME EDITION

The Evening Examiner

PROBABILITIES.
Moderate winds; fair and quite mild. Saturday—Strong easterly winds; cloudy.

IF IT WILL HELP PETERBOROUGH, THE EXAMINER IS FOR IT

VOL. LIX., No. 59 PETERBOROUGH, FRIDAY, MARCH 11, 1927 PRICE THREE CENTS

DECISIVE BATTLE BEING FOUGHT IN HONAN

CHANGES MADE IN RULES FOR LOCAL MARKET

Aldermen Decide That Nothing Can Be Sold There But Farm Produce.

SALE THROWN OPEN

Dealers Allowed to Go on Market at Any Time—Fowl Must be Starved.

No more patent medicines, hardware, fish, oranges or anything that does not come under the cause, farm, garden or dairy produce, grown in Canada, may be sold on the market. The law prohibiting dealers, commission men, etc., to buy on the market before 10.00 o'clock is repealed. Horses must not be allowed to stand on the market attached to wagons on which produce is being offered for sale, or must the wagons be left there after the produce has been sold. All fowl offered for sale must have gone without food for twenty-four hours before they were killed, and the crops, if left in, must be empty. The section of the by-law requiring names to be on the baskets or otherwise displayed close to the goods, so that purchasers will know who is the seller, will be strictly enforced. These changes or decisions were arrived at by the City Council at a special meeting held last night to revise the market by-law. The by-law governing the Hamilton market was consulted and some of the clauses were taken from it.

The clause to exclude everything but farm produce was so drawn that a farmer having an implement to sell might bring it on the market, but people will not be allowed to sell implements which they picked up at auction sales. It was mentioned by the Mayor and Alderman Hocker that in some places the market is divided into stalls or sections, and the holders of these sections rent them for a certain sum per year, or other term.

Alderman Stocker gave warning that the exclusion of so many things would cut the market revenue, although he felt that the competition with merchants paying taxes should be stopped. Ald. Fife, who was chairman while the by-law was being considered in committee of the whole, reminded the Aldermen that their main concern was to provide a place where the citizens could buy fresh goods from the farmers.

Among the matters revealed by the by-law was the fact that every day is market day and that the market is supposed to be open from seven a.m. to two p.m. Games of chance, or the disposing of goods in any such manner, are forbidden, which led City Clerk Armstrong to ask if that included auction sales. Noisy yelling, singing or other loud noise is forbidden, while all persons, and not just firemen, are forbidden to use profane language.

Ald Fife objected to opening the market up to dealers on the ground that just at the season when the demand for fowl was biggest they could come in and buy up all available for shipment to some larger centre. The Mayor said that the market would be bigger as there would be more farmers come in, and they would have their produce sold early and have a chance to shop here. This led Alderman Hancock to say that this would be keeping the market open for merchants instead of for the benefit of the citizens.

When the tolls were being read, Alderman Stocker said that when he had been market clerk women had come with baskets piled high, paying four cents for two baskets, and

(Turn to Page 2, Please)

SHIELDS ATTACKS FOSDICK'S EFFORT

Urges Baptists To Fight Proposal To Abolish Immersion.

NEW YORK, March 11.—(Canadian Press.)—Rev. Dr. T. T. Shields, Toronto, addressing the Baptist Bible Union of North America, of which he is president, last night urged the Baptists to fight the "effort of John D. Rockefeller, Jr., and Rev. Dr. Harry Emerson Fosdick' 'to abolish immersion as a requirement for Baptist church membership.

Dr. Fosdick, meanwhile, in a lecture in the town hall, was praising the Roman Catholic veneration of the Blessed Virgin's statue. "I cannot help but believe that my Roman Catholic brethren have the right idea," he said. Dr. Fosdick recently attracted wide attention in urging Protestant use of the confessional instead of the office of a psycho analyst.

Berlin Expert "Identifies" Writing By The "Tone" But Prisoner's Musical Voice Confounds Analysis

BERLIN, March 11—After writing experts had failed to agree on the authorship of a "black hand" letter figuring in the trial of Judge Jurgens and his luxury-loving wife for fraud, a new type of court expert appeared on the scene. Professor Seivers testified yesterday that Herr Jurgens was not the author of the letter in question because the reveberation produced by reading it was not in harmony with the voice of Herr Jurgens.

Professor Sievers took hours of the Court's time in explaining his methods of research, saying that the timbre of the voice and the method of expression possess a congruous vibratory rythm. He contended that he would be able to settle the old question of the authorship of Shakespeare's plays if he had heard the bard's voice. He also asserted that the Leipsic Supreme Court had used his expert testimony to convict a suspect and that later the accused person had confessed.

Professor Sievers said that he had never heard Judge Jurgens speak, but knew from the reading of his testimony that he possessed a high-pitched, raspy voice. Thereupon the Court got its first laugh in the two weeks of the trial, when the Judge replied in soft dulcet tones that he had a musical voice.

FERGUSON TO REMAIN AT HEAD OF DEPARTMENT OF EDUCATION

Will Remain So Until Has Obtained Certain Objective in Education.

SAVES SALARY.

Criticized By Members of Opposition For Holding Two Portfolios.

TORONTO, March 11 (Canadian Press).—Until he has completed the task which he set himself when he assumed the portfolio of education in addition to the Premiership, Premier Howard Ferguson intends to remain at the head of the Department of Education in this province. This in effect was his statement in the Ontario Legislature yesterday afternoon when items concerning the Department of Education were under discussion in committee of supply under the chairmanship of Brig.-General Tom Kennedy (Con., Peel).

Several times since the session opened members of the Opposition in the Legislature have endeavored to elicit a definite statement from the Premier on his holding a dual portfolio and whether he intended to relinquish the Department of Education, but it remained for H. Nixon (Progressive, Brant) to succeed in the quest.

"I would like to know if the province is to go through another four years without a Minister of Education?" asked the member for Brant in declaring that the Prime Minister already had too much work to do to give the time necessary to the Department of Education.

Until Objective is Reached

"Until I have reached a certain objective in education in this province I am going to retain the portfolio of Education," replied the Premier. "If at any time I feel that the department is suffering then I will be glad to call some distinguished educationist to the portfolio, and content myself with the Premiership, but until then I will hold on to it."

The Premier added that his holding of the Education Portfolio meant a saving of $8,000 yearly to the Province, as he did not take any salary for it, and suggested that was something which the Progressive member might commend.

Offers Criticism

A. Belanger (Liberal, Russell) offered some criticism of the standard of teaching in the training school for French teachers and declared that he had found some, of the teachers were not at all qualified for the work. It was not enough, he complained, that they should have French names to make them efficient teachers. Some of them had little knowledge of the language, and it appeared to him that where a teacher was proficient in English and could write a little French and speak a little they were acceptable to the department. This was a great mistake, said Mr. Belanger, who urged that all teachers in the training schools should be proficient in both English and French.

Premier Ferguson said he appreciated the point raised by the member for Russell and that the department, no doubt, would give the matter its attention.

ROTARY PLANS ARE ENDORSED

Many Societies Agree To Help in Promoting "Boys' Week."

ENTHUSIASM SHOWN.

Enthusiasm coupled with an earnest desire to make the proposed Peterborough Boys' Week, sponsored by the members of the local Rotary Club, one of the outstanding achievements ever attempted in Peterborough was the key-note of the preliminary meeting held in the Canadian Legion Hall last night.

Delegates were present from every organization in the city interested in boys and their problems; this fact causing several of those present to congratulate Chairman Thomas Dutton on his having been able to secure such a representative gathering.

Mr. Dutton outlined the scheme in detail, telling of the growth of the movement since its inauguration in 1920. Since that time, he said, it has been carried out in most of the principal cities of the world and has met with great success wherever tried.

He stated emphatically that Boys' Week was not to be considered a Rotary project alone; that the help of everyone interested in boys was needed. Rotary's part, he said, was to bring the plan before the public and assist in every way possible in carrying out the plans.

Describing the object of the plan, he said it was to focus public attention upon the boy as the world's greatest asset by making the nation think in terms of boyhood. They planned to interest everyone in boys, and to interest boys in themselves and to emphasize fundamentals in character building for citizenship; to develop a community esprit de corps in the home, school, church and spare time organizations dealing with boys, and to advocate for every boy an equal chance to work out his destiny without the handicap of underprivilege or overprivilege. It was not the intention, he declared, "to raise funds, or to exploit the boy, or to provide a week's holiday."

Father and Son Banquet

Tentative plans subject to the approval of the various committees to be appointed, he said, included a father and son banquet with which would be coupled a parade, after which there would be a circus under the direction of Doug. Loomis of the Y.M.C.A. and patterned after the style of former affairs which proved so popular in pre-war days. There would also be an industry day, during which various groups of boys would be conducted through the different factories in the city. A citizenship day would also be held when picked boys would be initiated into the manner in which the City of Peterborough is operated. The plans include a hobby day, the details of which are being looked after by F. G. McNeely of the Y.M.C.A.; also an athletic day with the climax on the Sunday, when it was proposed to have all the ministers in the city co-

(Turn to Page 2, Please)

Only Six Minutes Taken To Try Man For Murder

LONDON, March 11 (Canadian Press). — A murder trial lasting only six minutes was held in Old Bailey yesterday.

James Frederick Stratton, aged 26, pleaded guilty to murdering his sweetheart 17 days ago. Stratton's plea was accepted by the court, which immediately passed sentence of death.

WARNS AGAINST JOINING LEAGUE WITHOUT STUDY

Senator Foster Urges Investigation Into Aims of Pan-American Union.

ASKS FOR PAPERS.

Senate Adopts Motion For Production of Correspondence in Matter.

OTTAWA, March 11.—(Canadian Press.)— A note of caution that Canada should not accept membership in the Pan-American Union without full investigation of the aims and legislation of the Union was sounded in the Senate this morning by Senator Sir George E. Foster.

Senator Foster referred to reports that the Dominion has been offered a seat in the union and that Canada would likely accept membership. Before any step towards giving a favorable reply were taken, assuming that Canada had actually been offered a seat, it would be advisable, continued Senator Foster, to make a careful search and investigation of questions respecting the basis of the Union's legislation, its aims and its dominating influences.

Following Senator Foster's address, the Senate adopted a motion for the production of all correspondence "with any member or officer of the Government of Canada, respecting the acceptance by Canada of membership in the Pan-American Union or affiliation with that organization or representation at its meetings, and any similar correspondence with respect to affiliation with or representation upon the Pacific Council or the institute of Pacific relations."

FLOODS SPREADING IN FRENCH RIVERS

Unless Rain Stops, Many Streams Must Soon Overflow.

PARIS, March 11.—(Canadian Press.)—Reaching the proportions of a disaster, floods in south-western France are spreading. Rivers in other parts of the country are rising rapidly and indications now are that, barring cessation of the rain, of which there appears no likelihood, the tributaries of the Marne and Seine will shortly overflow. Authorities do not anticipate serious floods in the Paris area, however.

VOTE OF SYMPATHY.

League of Nations Council Passes Resolution On Japanese 'Quake.

GENEVA, March 11. Canadian Press. — A resolution of sympathy with Japan because of Monday's earthquake, was adopted by the Council of the League of Nations today.

TO-DAY'S EXAMINER

Local.

Council revises market bylaw. Page 1.

Rotary plans for Boys' Week endorsed. Page 1.

Canada.

Premier Ferguson will retain Ministry of Education. Page 1.

Sir George Foster warns against precipitate entry into Pan-American Union. Page 1.

Foreign.

Decisive battle raging in Honan. Page 1.

Fifteen burned in two houses near New York. Page 1.

Editorial, Page 4.

To-morrow's tag day.

Wide Powers.

The Control Act.

The Woollen Industry.

Proper Business. Dr. Frank Crane.

Sport.

Eskimos beat Owen Sound Grays 4 to 1. Page 14.

Henley Regatta Umpire Resigns. Page 14.

Curling and bowling news. Page 14

Financial, Page 12.

Wheat prices drop again.

Trading quiet in Toronto market.

Mining stocks weaker to-day.

Upward move continues.

Women's Interests, Page 11.

Fashion, Social News, Serial.

Fetaures.

Health article. Page 4.

Want Ads. Page 15.

The market place of the community.

To-Morrow.

Sun rises 6.37; sets 18.19.

Moon rises 12.43; sets 3.40.

THE WEATHER

At one o'clock to-day, the thermometer was up to 55 degrees in the shade, being the highest this season, up to the present time. The last few warm days have had a marked effect on the winter's snow, and it is disappearing very fast on the city streets but in the country the effects of the sun's rays are not noticeable to such an extent. If this is really spring, it is earlier than usual, and at least a month earlier than last year.—W.P.

ABE ROBINSON SAID ANGELS HAD APPEARED TO HIM AND TOLD HIM THE JURY WOULD SET HIM FREE

X-Ray Pioneer Dies Victim Of Own Device

WICHITA, Kan., March 11.—(United Press).—Dr. George H. Siegel, 57, one of the pioneer developers of the X-ray, died here late yesterday, a victim of his own ingenious devices.

Siegel was burned four years ago while treating a patient with an X-ray machine and never survived the effects. He underwent four operations.

Reports in Belleville Allege He Told of Visions.

GIDEON A VISITANT

Judge Regards Him as Unsafe to Be at Liberty.

Gideon and his band of angels have been counsellors of Abraham Robinson, the Madoc farmer, who was acquitted at Belleville Wednesday night, of the murder of Charles St. Charles, on November 15, 1926, according to reports of alleged hallucinations which have been emphasized by Mr. Justice Logie's condemnation of the man the jury freed.

His Lordship's comment, uttered without the slightest hesitation or reserve, was: "For myself I think you fired the sh. that killed St. Charles. You are free to go but I think some steps will have to be taken. I shall do so when I make my report. I think you are not a safe man to be at large."

Reflections upon the sanity of Robinson have been heard, and Mr. Justice Logie's expressed intention indicates that he has reason to believe Robinson should be committed to an asylum.

Angels in Jail.

Several persons told the Examiner that Robinson had described to them the visits of angels. One man said: "Abe told me that when he was in jail, angels dressed in long white robes, used to appear to him. They seemed to come through the wall and they told him not to worry and he cast down for he was going to be acquitted."

Abraham's angelic comforters at least had praeternatural prescience, for their assurance was fulfilled by the jury's verdict.

And at his farm Mr. Robinson received Gideon and his white-robed angels, so another story goes, and Gideon told him he should not have to pay the taxes which the bailiff St. Charles was ordered to collect by distress. This advice coincided with Robinson's desires, and was followed until the day the bailiff arrived with instructions from the municipality of Madoc to seize sufficient goods to pay the debt of $140.00. It is understood that the cattle St. Charles was preparing to take away finally were left at the Robinson farm.

On the strength of the report which Mr. Justice Logie stated he would submit to the provincal authorities it is probable that Robinson may be placed under observation to determine his mental condition. At any rate Robinson is alleged to have told others of his visions and mysterious messages, and it is altogether likely these, if not other, reports, reached Mr. Justice Logie.

Lemuel Missed Train.

The three elderly Robinsons, Lemuel, Abraham and Eliza, departed yesterday at noon for their farm near Eldorado in Hastings County. They were re-united for the first time since November 15th, when some one whom the jury decided was not Abraham, fatally shot the bailiff as he was about to open the gate of Robinson's lane to drive off the cattle seized for the township council.

Eliza and Abraham got on the train for Trenton but Lemuel lingered in the lavatery of the station, and when he returned to the platform the train was moving too f for him. And brother Lemuel had the three tickets in his pocket. A taxi-driver undertook to reach Trenton with him before the train waiting there left on its trip up into Hastings county.

Robinsons Celebrate.

At the Crystal Hotel Wednesday night after Abraham was liberated, the Robinsons celebrated the vindication of the protests of Abe's innocence. So overcome was the sister that she kissed and kissed Abe, and jumped around the room. It was a re-union of rejoicing, and the same high spirits were evident Thursday morning before the home-going.

Abe told the press that he objected to the judge's condemnation of him, and said that had the judge been the jury he would undoubtedly be awaiting death or life imprisonment. He felt keenly Mr. Justice Logie's announcement that he was going to report him to the provincial authorites for observation of his sanity. Abe Robinson is 62.

One of the jurors said they could have been out in "ten minutes except for the look of it." Then they took up the different features of the trial separately and finally when they returned at midnight His Lordship bluntly but respectfully told them in effect that he entirely disagreed with them.

Y'S MEN HEAR ABOUT LEAGUE

Lt.-Col. C. H. Ackerman Addresses Club About Accomplishments Among Nations.

INSTRUCTIVE TALK

That the League of Nations, at an annual cost of about one-fifth of the cost of a modern battleship, had prevented at least three probable wars, besides doing other work, was pointed out by Col. C. H. Ackerman at the meeting of the Y's Men's Club last night. Col. Ackerman said that members of the League brought their disputes to the common discussion around the Council table instead of settling them in conversations between ambassadors. They were also pledged to refrain from conflict for a certain period after attempts at settlement had failed, or else they would be dealt with by the league.

The speaker said that, in spite of the beliefs of many that there would always be wars, the League had done great things towards preserving peace and if it could keep this up for fifteen years or so the statesmen would be the men who had actually seen the horrors of war and they would endeavor to prevent any more conflicts. The strides made in destructive science which would mean that the people at home would be in as much danger as the men in uniform, were also given as a reason for supporting this agency for the prevention of war.

The speaker told of his own first interest in the matter, caused by hearing Lord Robert Cecil address a meeting in New York on the matter. He also recounted the reason given him by an American Senator that it would be a long time before the United States would enter the League, due to the feelings of the many newcomers from all the lands of Europe who distrusted the efforts of men to prevent wars.

The thanks of the members of the club were expressed by Alex. Fitzgerald and Tom Dutton, and conveyed by President Roy White. It was announced that the next meeting, to be held on St. Patrick's Day, would take the form of a ladies' night, and the meeting would be followed by a theatre party.

A violin solo by Arnold Spencer, accompanied by M. B. Chenhall, was much appreciated and a hearty vote of thanks was extended by Bill Hamilton.

HOME AND SCHOOL ASSOCIATION MEETS

Interesting Programme Given, Including Talk on Trip To Egypt.

The regular monthly meeting of King George Home and School Association was held on Wednesday evening, when regular business was transacted and a pleasing programme given by school pupils, also an interesting account of her recent tour of Egypt, by Miss H. Bonnycastle. Arrangements were made for the holding of a Shamrock Tea on Friday, March 18th, and the evening concluded with the service of refreshments.

KIPLING IN SAO PAULO.

British Author Will Leave On Tuesday For Uruguay and Argentine.

SAO PAULO, Brazil, March 11 (United Press).—Rudyard Kipling, English author, arrived to-day from Rio De Janeiro, and will depart on Tuesday for Santos, en route to Uruguay and Argentine.

Mongrel Dog Suvives Poison and Bullet Wound

ST. LOUIS, Mo., March 11 (United Press). — Spot, a dirty little mongrel dog which was accidentally poisoned, shot to relieve his suffering, and left in a vacant lot supposedly dead, cocked his head on one side today and observed the world that treated him so badly with manifest approval. The cur is something between a hound and a terrier, a foundling claimed by four youngsters who are working at odd jobs to dignify him with a dog license.

Spot's adventures started late last week when he picked up poison on an ill-advised foraging trip. He became violently ill, and the mother of one of his owners suggested that he be shot. So Spot was taken to an open space to be killed. A few days later he straggled back to old haunts, and now after treatment in a dog hospital, agitates his stubby tail with all the old time enthusiasm.

FREIGHT SHED IS NOW READY

Finest in Central Region, Says C.N.R. Official of Local Building.

TRACKS TO BE BUILT

"The finest freight shed and building in the central region" was the declaration of the Canadian National's engineer who inspected the building today prior to the handing over of the keys by the contractors, G. H. Thomas & Sons, of Galt.

The new shed is now ready for use but its opening is being held up pending the arrival of new desks and furniture for the office. The new tracks that it is proposed to instal will be laid as soon as the weather permits, Alpine MacNab, the local agent said.

John Cousland of G. H. Thomas & Son and superintendent of the construction of the building told The Examiner today that his firm had spent over $40,000 in Peterborough during the progress of the work. "He had", he said, "never had happier relations with business men during his experience than while in Peterborough." Anything that it was possible to purchase locally was bought in the city, he said.

All lumber used in the construction of the building was supplied by the McDonald Lumber Company; the roofing was laid by Fred Rowan; lighting and wiring by G. H. Watson; plumbing and heating by Archibald & Richmond; tinsmithing by W. R. Turner; steel by William Hamilton Company; millwork by Canadian Alladin Company; and the locks by the Kingan Hardware Company.

The new building is situated at the corner of Charlotte and Aylmer Streets and is constructed of red brick with cement foundations. It measures four hundred feet by 30 feet, the floor being constructed of 3-inch pine plank.

The side facing west and adjoining the tracks has continuous steel doors installed so that the entire side can be opened and so facilitate the loading and unloading of the cars.

The side facing on Aylmer Street is fitted with a number of sliding doors which will permit the receiving and delivering of freight in the quickest possible manner.

A modern office building with every convenience is situated in the north end, facing Charlotte Street. It is finished in Georgia pine and measures forty by thirty feet.

In the basement there is in addition to a large room for the preserving of the records, a large room fitted up as a lunch room and modern conveniences for the shed staff.

At the south end, to cope with the demand for the unloading and loading of automobiles a ramp measuring fifty feet by fifty feet has been built thus enabling the new automobiles to be driven to the doors of the freight car.

A twenty feet cement roadway running the entire length of the building on Aylmer street has also been laid. The roof has been constructed so that there is a ten-foot overhang over this roadway, being so designed to give freight the maximum amount of protection while it is being handled to or from the drivers.

Fire equipment of the latest pattern has been installed throughout the building, being attached to the main water supply, so that in the event of fire it can be utilized at a moment's notice.

HE'S CHAMP DESERTER.

BOSTON, Mass., March 10. — Louis Sanders wanted to see the world, but joined the army instead of the navy. He conceived the idea of deserting and re-enlisting elsewhere for a change of scenery. Finally arrested at Fort Andrews, Sanders is said by army officials to have enlisted and gone A.W.O.L. 48 times in the past two years.

Philadelphia, in 1818, was the first city in the country to provide free text books in its schools.

BATTLE RAGING IN HONAN MAY BE DECISIVE

Forces of Marshals Wu and Chang Clash in Interior.

CHANG ACTIVE.

Finds 60,000 Men on Toward Hankow While Attacking Wu's Flank.

Fighting which may have a decisive effect on the outcome of the struggle between the Northern and Southern Chinese is going on behind the scene in Honan Province. It appears that the long predicted clash has at last occurred between forces allied with Wu Pei Fu and those of the Manchurian war lord, Chang Tso Lin, who is driving southward through Honan to attempt to halt the northward advance of the Cantonese.

Chang, known as a master tactician, is said to be planning a flank attack in Honan, meanwhile rushing sixty thousand reinforcements southward to carry on his main advance toward Hankow. The Cantonese forces are entrenched on the southern border to block the way to Hankow.

Special guards were reported to be protecting leading British military personages in Shanghai in the face of growing extremist agitation.

STATION LOOTED.

HONG KONG, March 11. United Press. — A Chinese mob broke into and looted the China Inland Mission station at Luchow near Chunking, it was reported here to-day.

MISSIONARIES WITHDRAWN.

LONDON, March 11. United Press —All but one man of the personnel of nine of the China Inland Mission Station at Luchow, China, reported looted by a mob, left the station some time ago, the mission headquarters here told the United Press today.

About 150 missionaries of the same organization had gathered at Shanghai but 1200 others were still at various interior points, the headquarters repored.

There are no United States' missionaries at Luchow, it is understood, but some Canadians were posted there.

FIGHTING IN HONAN.

PEKING, March 11. Canadian Press. — Six hundred wounded soldiers have arrived in Peking, indicating that the fighting in Honan is developing on a large scale. Undercover of Marshal Chang Tso Lin's artillery, the northerners are continuing to cross the Yellow River despite strong opposition from the forces of General Chin Yung Ao, the civil governor of Honan, and General Wang Kuai Ching.

COLDSTREAM GUARDS LAND.

SHANGHAI, March 11. Canadian Press. — The second battalion of the British Coldstream Guards was landed at Shanghai to-day. The battalion marched for five miles through the rain to billets in Jessfield Park.

Russia's second note in connection with the seizure by the Northern Chinese forces of the Soviet Steamer Pamiat at Lenina, is a strongly worded missive. It warns the Peking government that any violation of the safety of the couriers arrested when the boat was seized, will compel the Soviet government to take exceptional measures.

PLAN ADVERTISING FOR GYM PAGEANT

Members of Committee Given Various Sections of Work.

A meeting of the Advertising Committee in connection with the Y.W.C.A. Gymnasium Pageant was held on Wednesday afternoon. Final arrangements for advertising were made. Mrs. E. E. Harvey and Miss Hamilton will take charge of programme ads. Mrs. R. Turner and Mrs. G. Wood will be in charge of distributing posters at the outskirts of the city and Mrs. L. J. LeClair and Mrs. H. R. H. Kenner will be in charge of placing posters in the centre of the city. Mrs. G. Wood will look after slides for the theatres, and dodgers and pennants to be distributed by the gymnasium children.

The committee expressed its appreciation of the splendid co-operation of The Examiner in connection with newspaper advertising.

A fish that gives birth to its young instead of laying eggs as all other fish do, is the ocean perch.

TAG DAY - TOMORROW - In Aid Of St. Vincent's Orphanage

LET THE SPIRIT OF CHARITY PREVAIL—BUY A TAG AND HELP THE ORPHANS

REDICTS HUGE DEVELOPMENT OF AIR SERVICE

British Air Minister Says Bring Dominions Nearer Great Britain.

TRANSPORT TROOPS.

Laborite's Motion For Restriction of Air Armaments Is Overruled.

LONDON, March 11.— (Canadian Press.)— Development of a British air service which would bring Canada within reach of Great Britain in two days, South Africa in six, India in seven and Australia in eleven, was predicted yesterday by Sir Samuel Hoare, air minister, in discussing aviation estimates in the House of Commons.

Sir Samuel foreshadowed a future when the development of the imperial air service would enable the movement of forces to any threatened point with a swiftness that a few years ago would have appeared incredible.

He announced that a number of co-operative flights would be undertaken soon across the whole of Africa with the assistance of the South African, Sudanese and other colonial governments and eventually similar flights in other distant parts of the empire.

If his anticipation were fulfilled, he said, it will some day not only be possible to concentrate forces where needed but to economize force through its much great mobility.

Motion Overruled.

In the course of debate the Laborite, Susan Lawrence, introduced a motion which sought to induce the government to initiate steps by the League of Nations at the preparatory disarmament conference for the restriction and ultimate elimination of air armaments. She also sought international control of civil aviation which, she said, she regarded as equally dangerous as military aviation.

Sir Phillip Sassoon, Conservative, speaking for the government, frowned on the motion, arguing that such elimiantion would deprive the world of the numerous benefits of air traffic and that it was the government's duty to provide protection for the civilian population from air attack. He said that while the government was sincerely anxious to see limitation of air armaments, it could not take the suggested initiative or act alone in such a matter, which could only be based on a formula accepted by all other air powers.

The Lawrence motion was rejected, 225 to 112.

1926 a Wonderful Year In Opinion Of Depew

ST. AUGUSTINE, Fla., Mar. 11. (Associated Press). — The world is to be congratulated on its latest inventions, and as for its woes and wails, Chauncey M. Depew yet has no word for them.

This was emphasized when the venerable New York financier addressed a large gathering of old friends and winter visitors in the drawing-room of a resort hotel here.

The occasion was his annual address before the St. Augustine Historical Society and Institute of Science of which he is president. Mr. Depew said that in many respects, and with most individuals and enterprises 1926 was a wonderful year and gave Secretaries Andrew Mellon and Herbert Hoover as authorities for the statement that it was the most prosperous in the history of the United States.

Bears "Sandwich" Sign To Find Death Driver

NEW YORK, March 11 (Canadian Press). — A sad-eyed woman in black paraded the streets for hours yesterday with a "sandwich" placard asking information about the "hit-and-run" automobile driver who killed her ten-year-old son. "I will walk up and down as long as my strength lasts," said Mrs. Spetko.

HEAVY RAINS HINDER TROOPS

Converts Front Into Lake-Studded Morasses, Stopping Military Operations.

ARREST STRIKERS

SHANGHAI, March 11.—(Canadian Press.) — Heavy rains have converted all the Shanghai fighting fronts into lake-studded morasses, effectively stopping all military operations of any consequence. Shantung troops continued to arrive at Nanking, however, where they took up positions to defend the Nanking-Shanghai lines of communication.

The Soviet consul-general went to Nanking yesterday morning in an effort to secure the release of Mme. Borodin, wife of the Cantonese adviser, and the three Russian couriers who were arrested last Saturday aboard the Soviet vessel Pamiat Lenina. He was met with the answer that the entire matter lay solely with the government at Pe-king.

The consul asserted that the Chinese military search of the Pamiat Lenina had revealed nothing objectionable aboard and that the ship's captain was making a deposition which would be used in further protests by the Soviet government against the vessel's seizure and the detention of the Russians.

Deny Report.

Reports current Wednesday that the three Russian couriers had been executed were emphatically denied by the Chinese authorities yesterday, who said that the men were being closely guarded at Tainan, but that they were being well treated. A close investigation is being conducted by the Chinese officials to determine the accuracy of the reports made by the arresting officers that a mass of Red propaganda had been aboard the Pamiat Lenina and very little ten.

Meanwhile reports received here indicate that Mme. Borodin and the three couriers, although detained as prisoners, are being "lavishly" entertained by their Chinese captors.

The three couriers were identified yesterday as M. Sierre, formerly clerk at the Soviet embassy in Peking, en route to his new post at Hankow, and Mm. Krill and Grirous, diplomatic couriers en route from Moscow to Hankow.

Action Against Agitators.

The Chinese authorities in Shanghai have begun to take action again strike agitators, many of whom have been arrested and remanded pending an investigation into the ramifications of the strike movement. The headquarters of the postal workers' union was raided and 79 men arrested, including a representative of the general Labor union and the secretary of the postal union. All but these two officials later were released.

During the raid police seized pamphlets advocating a general strike and lauding the republican revolutionary party which is affiliated with the Cantonese.

Handbills printed in Hindustan urging the Indian troops of the Shanghai defence force not to shoot Chinese have been found near the Punjabi billets on the Yangste.

The only woman who has received the Nobel prize for literature is Selma Lagerlof of Sweden.

U. S. Army Balloonist Loses Senses At 27,000 Feet In An Attempt To Bre eak World's Altitude Record

SCOTT FIELD, BELLEVILLE, Ill., March 11 (A.P.).— Numbed by the intense cold, Captain Hawthorne C. Grey, engineering officer at Scott Field, became unconscious at the altitude of 27,000 feet yesterday and failed in an attempt to break the long-standing free balloon altitude record of 35,433 feet.

Captain Gray's balloon landed safely fifty-five miles southeast of Scott Field at 4 p.m. He ascended at 1.15 p.m.

"I returned to consciousness at an altitude of 17,000 feet," Captain Gray said, "and I was very cold. The bag was dropping rapidly, but I succeeded in disposing of more ballast and the landing was easy."

Captain Gray was taken to the field hospital for medical examination. Physicians said he apparently suffered no permanent ill-effects.

Scott Field officials said the balloon probably reached an altitude of a little more than 30,000 feet, or about five miles above the ground.

Captain Gray said he would make two more attempts to break the altitude record.

A radio receiving set and loud speaker were on a shelf in the balloon basket, with two sealed recording baragraphs which record altitudes automatically. Strapped to Gray's back was a folded parachute. On the floor were two tons of sand to be used as ballast.

The balloonist wore a fur-lined leather costume, and several men were required to help him don his heavy boots and clothing designed to protect from the intense cold.

W.C.T.U. MEETING AT CAMPBELLFORD

Business Matters Discussed at March Meeting of Society.

CAMPBELLFORD, March 11.— The regular meeting of the W.C.T.U. was held on Tuesday afternoon at the home of the president, Mrs. J. H. Bell. The meeting opened with the customary devotional exercises, which were conducted by Mrs. Robert Moore. There was a drill given by several ladies after which several communications were read and business matters discussed. The hostess served a dainty lunch for which a hearty vote of thanks was given. The April meeting will take place at the home of Mrs. Richard Weston, Rear street.

Personals.

Miss E. M. Frame left on Thursday to spend a vacation with her mother in Forest.

Mrs. Harry Reddon of Wooler spent a few days of the past week in town with her mother, Mrs. McCombe, Rear street.

CHANGES MADE

(Continued from page one.)

had then spread the fowl and other contents over a large section of the table. When he had essayed to collect five cents, because of the large section occupied, he had been told, "Why, Mr. Stocker, we come here regular. You should pass us up once in a while."

In this connection Alderman Stocker urged that something should be done to get a revision in the tolls, which are now fixed by Provincial statute. Last year when the same matter was debated it was suggested that the charge be made according to the space occupied on the table, instead of by the basket, as it would be legal for someone to bring in a clothes basket full for two cents, but this change could not be made.

The matter of people bringing in hay and having it weighed at some coal dealer's scale for a smaller fee than that charged by the city, and selling it to his customer on that basis, instead of on the weight at the city scale, was brought up by Alderman Denne, who suggested that the weight given on the city scales should be official. Nothing could be done to stop this practice, it was decided.

Alderman Ackerman asked if the by-law could be changed requiring that all fowl should be drawn, as he said that the prices were the same here as at places where this was done, the people paying for an extra pound or so of refuse. The sanitary advantages of undrawn fowl were pointed out by the Mayor and Alderman Denne, and no change was made.

It was decided that no regulation could be made to stop dealers from buying up wood, fruit or fowl and selling it on the market, although they cannot sell anything but their own produce from door to door without a peddler's license.

ROTARY PLANS

(Continued from page one.)

operate by preaching special sermons on that occasion.

Chairman Appointed

The following chairman of committees were appointed: Parade, C. G. Graham; Industry, Claude Rogers; Citizenship, F. L. Roy; Hobbies, F. G. McNeely; Athletic, Kiwanis Club; Finance, D. G. Melton.

The delegates of the various organizations present were: F. L. Roy, Boy Scouts' Association; F. Fairen, Knights of Columbus; J. W. Whaley, St. Alphonsus Lyceum Associations; G. H. Roper, Y.M.C.A.; Adjutant Frank Ham, Salvation Army; Harry J. Boyle, Kiwanis Club; A. Sollitt, Y's Men's Club; Rev. Father Maloney, Canuck Club of the Sacred Heart School.

RADIO PROGRAMS

FOR SATURDAY, MARCH 12

6

WHK (272 Cleveland—Dance orchestra.
KDKA (309) Pittsburgh—Band.
WBZ (333) Springfield, Mass.—Concert orchestra; farm talk.
WGY (379) Schenectady, N.Y.—Orchestra.
WEAF (492) New York—Dinner orchestra.

7

WGN (303) Chicago—Markets; children's program; ensemble; almanack.
WGBS (316) New York—Talk; orchestra; theater talk.
WBZ (333) Springfield, Mass.—Orchestra; male quartet.
WLS (345) Chicago—Marekts; organ; sports; orchestra.
WJZ (454) New York—Theater orchestra.
WEAF (492) New York—Orchestra. Musical comedy, "Half a Ring."
WJR (517) Detroit—Dance orchestra.
WNYC (526) New York—Vocal and instrumental.
KYW (536) Chicago — Children's story; dinner concert.

8

WMBB (250) Chicago—Vocal and instrumental.
WORD (275) Chicago—Concert orchestra.
KDKA (309) Pittsburgh—Concert.
WLS (345) Chicago—Orchestra; organ; soloists.
WTAM (389) Cleveland—Orchestra and soloists.
WLW (422) Cincinnati—Children's program; Ford and Glenn.
WEAF (492) New York—Musical comedy. Talk by Herbert Hoover.

9

WHK (272) Cleveland—Orchestra.
WHAS (400) Louisville—Concert; orchestra.
WLW (422) Cincinnati—Dance orchestra; fiddlers.
WCFL (491) Chicago—Vocal and instrumental.
WEAF (492) New York—Walter Damrosch and symphony orchestra.

10

WBBM (226) Chicago—Orchestra; vocal; orchestra.
WMBB (250) Chicago—Orchestra and soloists.
WPCH (272) New York—Orchestra; trio.
WGN (303) Chicago—Grand opera selections.
WGBS (316) New York—Vocal; piano; orchestra.
WRNY (374) New York—Vocal and instrumental.
WMAQ (447) Chicago—Ford and Glenn.
WMAQ (447) Chicago—Theater revue
WEAF (492) New York — "Our Government" talk.
WIP (508) Philadelphia—Dance orchestra.
KYW (536) Chicago—Classical.

11

WHK (272) Cleveland—Dance orchestra.
WGN (303) Chicago—Sam 'n Henry; orchestra.
WMCA (341) New York—Orchestra and soloists.
WOY (379) Schenectady, N.Y.—Dance program.
WTAM (389) Cleveland—Orchestra.
WQJ (447) Chicago—Musical.
WJZ (454) New York—Orchestra.
WRC (469) Washington—Dance orchestra.
WEAF (492) New York—Vincent Lopez and orchestra.
WIP (508) Philadelphia—Organ.

12

WBBM (226) Chicago—Theater program.
WLIB (302) Chicago—Organ; orchestra.
WSAI (326) Cincinnati—Dance orchestra.
WMCA (341) New York—Entertainers.
KYW (536) Chicago—Frolic.

Prince Sets a Record For Day's Activity

LEICESTER, England, Mar. 11 (United Press).—The Prince of Wales yesterday spent one of the busiest and most varied three and one-half-hour periods in his career.

H. R. H. began with an inspection of a guard of honor at the railway station here. He visited a home for disabled soldiers and planted a tree. Then he visited a home for knitters at Oadby, a suburb, and planted another tree.

University college next entertained the Prince, and he planted a third tree there. Visiting the city war memorial, the Prince placed a wreath on it. The Mayor of Leicester was H. R. H.'s host at luncheon.

In Auto Accident.

The Prince of Wales was in an automobile accident here yesterday but emerged uninjured. A car collided with the rear of Wales' automooile, which was slightly damaged.

RUSH RELIEF TO 'QUAKE VICTIMS

Japanese Health Officials Work Steadily To Prevent an Epidemic.

COLD MODERATES.

TOKIO, March 11 (Canadian Press). — Relief measures for the thousands made homeless in Central Japan by Monday's earthquake were in full swing yesterday, all government agencies throwing their energy into caring for the victims still without shelter or medical attention.

Health officials worked steadily in the devastated area to prevent an epidemic, while thousands of coolies labored on the broken roads, collected bodies and built crude barracks to shelter the living.

Official reports yesterday stated that 2,948 persons had been killed, 4,107 injured and 88 missing. Nearly 6,000 houses were destroyed, either by collapsing or by fire which broke out immediately after the 'quake, and more than 2,000 were damaged badly.

Although the suffering of thousands of families made homeless by the disaster was still acute, the rate at which supplies were being rushed into the region was such that it was hoped the worst conditions would be ameliorated soon.

The government has ordered the shipment of a large quantity of rice from the government warehouses at Osaka to the Tango district, where are located most of the towns destroyed. The floods of local streams abated somewhat yesterday while the cold weather which had greatly added to the suffering grew milder.

Locate Centre.

Dr. Shinichi Kunitomi, seismologist of the Central Observatory of Tokio, who is now investigating the 'quake zone, reported that apparently the centre of Monday's 'quake was ten miles off Kyogasaki promontory, at the tip of the Tango Peninsula. Had the movement found its centre on land instead of in the sea, he expressed the opinion that the disaster would have been greater than the 'quake of 1923.

Another prominent scientist, now in the 'quake zone, Dr. Akitsune Imamura, estimated that the amplitude of the 'quake was twice as greta as that of 1923 and that its destructive force was five times greater. He expressed the opinion that the 'quake zone was gradually moving to the east.

Relief funds for the victims of the 'quake are being raised by the Tokio municipality and the Chamber of Commerce, while prefectural governors are being urged to collect supplies and money.

OBITUARY.

MRS. HARRY LOWERY.

CAMPBELLFORD, March 11.— The funeral of the late Annie Porter, wife of Harry Lowery, of town, took place on Wednesday, March 9th, from the residence of Mr. Robert Lowery, Garry street. Mrs. Lowery had been ill for several months as the result of a stroke of paralysis, and on Saturday last suffered a severe attack, passing away on Monday.

The late Mrs. Lowery was born in Toronto. She was a woman of estimable character and genial disposition and leaves behind a host of friends who deeply mourn her loss. She was a member of St. Andrew's Presbyterian church and was always interested in the social work of the town.

The late Mrs. Lowery is survived by her husband, one sister, Mrs. (Dr.) F. J. O'Connor of Syracuse, N.Y., and one brother, George Porter of Windsor.

The many beautiful floral tributes testified to the popularity of the deceased.

The funeral service was conducted by Rev. James Grier and interment made in Mount Pleasant cemetery.

The pall-bearers were: Dr. O. C. Watson, Messrs. J. C. Birmingham, D. W. Douglas, D. A. Owen, F. C. Bonnycastle, and R. J. Allan.

JAMES MURPHY.

ENNISMORE, March 11.—The death of a well-known and much-beloved resident, James Murphy, took place at two o'clock Monday morning, at the home of his son, Timothy. The deceased had passed his 93rd birthday. His wife predeceased him about thirty years ago. He is survived by two sons, Stephen of Peterboro, and Timothy at home; one brother, Eugene; and three sisters, Anna of Toronto and Mrs. William Donohue and Mrs. McNorton of Buffalo.

The funeral took place on Wednesday morning and was one of the largest ever held here, showing the respect held for a good old pioneer, who has been laid to rest. Requiem High Mass was sung by Rev. Father McAuley.

The pall-bearers were: Messrs. Daniel Cadigan, Francis Young, Sr., James Morrissey, Patrick Crowley, James Killen, and John Gannon.

YOUR EYES

In a state of eyestrain there is no more safe or sure remedy than correctly fitted glasses, because they are the means of restoring the weakened and irritated eye muscles. See W. H. Lacey, Optometrist, 410 George St. For evening appointment Phone 1160, or 1084J.

YOUTH MAKES GAME FIGHT AGAINST DEATH

Staves Off Death For 100 Hours Through Artificial Respiration.

LANDRY'S PARALYSIS.

Doctors Note Slight Improvement in Condition of Chicago Youth.

CHICAGO, March 11 (Canadian Press)—Jesting grimly with death, Albert Frick clung tenaciously to life last night after having staved off death for more than 100 hours through artificial respiration.

Victim of Landry's paralysis, a mysterious disease which attacks only youth, the courageous 22 year old boy gasped out a quip now and then as the gently thrusting hands of fifty friends, working 15 minutes each in relays of two, urged the life sustaining oxygen into powerless lungs.

The youth, attacked last Sunday evening by the little known disease which creeps stealthily but steadily up the body until it fixes itself, usually fatally, upon the life centres, last night provided a marvel for medical science.

Although he has slept only about an hour since Sunday and has taken nourishment only by injection or a few spoonfuls at a time, Frick last night bossed a gang of almost three score fellow employes who for five days and nights have labored in an endless chain of gentle, willing hands to keep the spark of life in his body.

His attention was riveted to the devoted comrades who through rhythmical, constant pressure on his diaphragm hour after hour and day after day have provided him with life-giving air.

Jokes with Nurse

Reclining on a cot at St. Francis Hospital in Evanston at a 45 degree angle, the youth cheerfully gasped out an answer to a question now and then, and once in a while cracked a joke and smiled at his jest.

"Wrong number," he gasped between breaths when a nurse entered the room paging a strange doctor. And "Hello," he said faintly between inhalations to-day when the telephone in the hall rang.

"Well, son, when you get well we are going to give a big party for you at Crystal Lake," Frick's father remarked last night.

The youth's eyes lighted appreciatively.

"What do you say, shall we do it?" the father asked.

"Sure," gasped the boy.

"And shall we invite the nurse so you can dance with her?"

"Sure thing," said the boy smiling at the nurse, who smiled back.

An oxygen tank at his head from time to time supplements the work of his friends.

"If I could only sleep again," he gasped last night as the constant pressure of the hands keeping him alive continued to interfere with his rest.

Frick's sensory nerves have not been affected and although he can move only his hands and head, sense of feeling remains. Sometimes he complains that his legs are cold and again he has a confused feeling that his legs are bent or crossed when they lie straight and parallel.

"Not so hard," or "harder", he sometimes says as the pressure of hands changes. This pressure, however, has not bruised the flesh, so gentle have the workers been.

"More air," the youth whispers when he wishes to talk.

Fed Liquids

Once yesterday he said "Ouch." That was when a needle containing a glucose solution was inserted in his arm. A bottle on a pole tied to the bed is filled twice daily with this nourishment and rubber tubes carry it to needles through wh two quarts a day are injected counter act body poisons as well provide food.

No narcotics has been used induce sleep, Dr. T. E. Conley s but added that a medication is ing injected in the hope of clear up the paralytic condition.

Slight Improvement

The principal ray of hope for yesterday was recovery of the of the soft palate. For three d Frick was unable to swallow, recovery of the use of the palate was regarded as a slight of improvement. Frick see aware of the passing of time though he has no idea of the day the week.

NEIGHBORS SAVI BURNING HOUS

Prompt Alarm Brings Buck et Brigade To Keene Residence.

SMALL DAMAGE.

KEENE, March 11.—Prompt a tion by neighbors and the loc telephone operators in calling he over the 'phone saved the home Mrs. Johnston from destruction fire Wednesday evening.

Andrew Shearer, coming from t rink about 5.45 p.m., noticed smo issuing from the rear of the hous and on investigating found t kitchen on fire. Mrs. Johnston w away at the time, and Mr. Shear turned in an alarm, and in a ve few minutes had a bunch of m there.

The fire started in the summ kitchen, and the cause is unknow Mrs. Johnston stated that she h had no fire there since last sum mer, and could not account for at all.

The house is of frame constru tion, and had the fire got a go start, nothing could have stopped as there is no fire department her A long line of buckets, howeve effectively stopped it before it r to the main building.

SAY NAVIGATION WILL OPEN EARL

Ice Has Already Disappeare at Points Along Great Lakes.

MILWAUKEE, Wis., March 11. (Canadian Press).—Prediction an early opening of commerce the Great Lakes was made We nesday. It was based on the fi Government report for 1927 on t Great Lakes, showing that ice many of the harbors either had d appeared or was noticeably thinn than at this time last year.

In the narrows near the Soo, t opening of which governs the st of commerce between Lake Superi and other ports, the ice is 18 inch thick, 10 inches thinner than March 9, 1926. The Detroit river free of ice and most of Lake Clair is open water. Along La Michigan little ice is visible as north as the Manitou Islands.

NEW ORANGE RECORD

CINCINNATI, March 11—Har Murray, originally of Florida, n holds the heavyweight title in t juicy sport of orange-eating. He 65 in a contest and his nearest co petitor ate 63. Both broke the reco of Howard Stribling of Columb O., who downed 62.

Projected athletic clubs in G many are given free land by t government, the land being exem from taxes.

Lyrics Of Life

(By Douglas Malloch.)

THE THINGS FAMILIAR

The singers sing the same songs over.
And critics call them old;
But God has made no change in clover,
Or grass, or marigold.
It sometimes seems that all the true things
Are still the old things, not the new things;
For men have age and men have youth,
But it is hard to change the truth.

And so I say to you, my lasses,
And say to you, my lads,
It is the changing thing that passes,
We weary of our fads.
With more of loving, less of learning,
We find ourselves to things returning
That for a time we pushed aside,
For not a truth has ever died.

And so I say to you, O mothers,
And say to you, O sires,
Though truth must stand aside for others,
In time men's folly tires.
Then men shall weary of the new things,
Shall want the old things, want the true things,
The things familiar, not the strange,
That God has never thought to change.

Copyright, 1927, by The McClure Newspaper Syndicate.

THE LIFE OF CHRIST : Interviews with Jesus

Synopsis Arranged by Dr. Wm. E. Gilroy, D.D., Sketches by Kroesen.

To Nicodemus, "a ruler of the Jews," who came to him by night, Jesus expounded the doctrine of the new life: "Except a man be born again, he cannot see the kingdom of God." (John III : 1-21)

To the Woman at Jacob's Well, Jesus gave his great teaching, "God is a spirit and they that worship him must worship him in spirit and in truth." (John IV : 24)

As Jesus came again into Galilee a nobleman besought him to heal his son, who lay sick at Capernaum, and Jesus assured him of his son's recovery. (John IV : 46-53)

At Nazareth, his boyhood home, Jesus entered the synagogue, and preached. His townsmen were at first astonished at his knowledge and eloquence, but later were stirred to anger and sought to kill him. (Luke IV : 16-30)

©1927 BY NEA SERVICE, INC.

The Peterboro Examiner
New Universities Dictionary
COUPON
How To Get It
For the Mere Nominal Cost of Manufacture and Distribution
3 COUPONS AND 98c
ture this NEW authentic Dictionary, bound in black al grain, illustrated with ll pages in color.
Present or mail to this aper three Coupons with inety-eight cents to cover ost of handling, packing, lerk hire, etc.
MAIL ORDERS WILL BE FILLED
ADD 10 CENTS FOR POSTAGE
22 DICTIONARIES IN ONE
All Dictionaries published previous to this one are out of date

SPECIAL BARGAINS TOMORROW AT THE

ROBT. FAIR CO. Ltd.

WOMEN'S AND MISSES' NEW SPRING COATS

New materials, in new shades, smart designs. Priced at .....

$11.95 to $45.00

CHILDREN'S SPRING COATS

Fancy tweeds and polo cloth, for ages 4 to 14 years. Priced from .....

$5.00 to $13.50

Fire, Water & Smoke Damaged Goods, On Sale, Saturday Morning 9 a.m.

We had the misfortune, about a week ago, to have a quantity of goods in our Staple Department damaged by fire, water and smoke, and the claims being adjusted, we place on Sale on Saturday morning the different damaged articles.

The lot consists of BED COMFORTERS, WOOL BLANKETS, SHEETS, PILLOW CASES, TOWELS, PILLOW CASING, ROUND THREAD LINENS, ETC.

SILK AND WOOL KNITTED SUITS

Pullover and coat style. Sizes 36 to 42. Priced at, each..... **$9.75**

SILK AND WOOL SWEATERS

Cardigan and chappie coat styles. Sizes 36 to 46. Special Sale Price, each **$4.50**

MAIDS' UNIFORMS

Made from cotton repp. Sizes 36 to 42. Each..... **$3.95**

NEW DRESS LINENS

36-inch, in rose, gold, brown, green, delft blue and light purple. Regular $1.00, for, per yard **75c**

SILK AND CHAMOISETTE GLOVES

Plain and fancy cuffs. Sand, brown, grey and navy. 6½ to 7½. Reg. up $1.85. Pair **75c**

SILK CREPE SCARFS

They come in pink, mauve, white, blue, rose, nude, black, etc. Hemstitched ends. Each **$1.69** **$2.50**

WINDOW SHADES

Cream only, standard size, complete with fittings, each..... **79c**

FRILLED AND RUFFLED MARQUISETTE

With crossbar effect. Suitable for bedrooms or kitchen. 29 inches wide. Yard **29c**

2¼-YARD FRILLED CURTAINS

With cretonne insertion on side and bottom. Regular $2.50. Special for Saturday, pair, **98c**

2-YARD WIDE FLOOR OILCLOTH

Floral and block patterns. For bedrooms, halls, kitchens, etc. Sq. yard **50c**

RUBBER APRONS

Chintz trimmed, in a wide range of colors. Sale price, each..... **49c**

SILK HANDKERCHIEFS

Plain and mottled, in a wide range of colors..... **2 for 25c**

DUCHESSE SATIN

The famous $1.75 colored edge, in black only, 36 inches wide, for, yard..... **$1.25**

BLACK FARMER SATIN

54-inch. Has very fine finish. Specially for coat lining. $1.15 for, yard.. **89c**

TWEED COATINGS

New Coatings just arrived. New patterns, A1 quality, 54-inch, for, yard .. **2.50**

FIGURED CREPES

36-inch, in rose, green, blue and black, with white and self pattern, for, yard **1.00**

MOTOR RUGS

Just a few left. Reversible plaid, all-wool. Regular $4.50, for, each..... **$3.00**

PILLOW CASES

English make, deep hem, 24 only, 42-inch. Regular 65c, for, each.... **45c**

72-INCH SHEETING

High-grade English make, pure white. Regular $1.00, for, yard.... **75c**

80-INCH SHEETING

A1 quality, English weave, bleached pure white. Regular $1.25. Yard, **90c**

BLEACHED DAMASK CLOTH AND NAPKINS

Here is a big one-day bargain for you.

Cloth 54 x 54, 12 Napkins 18 x 18 for, set $2.49

Cloth 54 x 68, 12 Napkins 18 x 18 for, set $2.84

All are hemmed ready for use.

72" x 87" FLANNELETTE BLANKETS

Largest size, white or grey. Each pair made expressly for us. Each ticket bears our name, which is a guarantee to you of quality. Pair **2.59**

BRASSIERES

Front and back fasteners. Sizes 30 to 44. On Sale at, each..... **50c**

COMBINATIONS

Odd lines, in the different styles. To clear at, each..... **98c**

GINGHAM

Silk finished, in checks and stripes, 32-inch, at, yard..... **39c**

GINGHAM

Extra wide, 32-inch. Special value 4 yards at..... **$1.00**

MILLBROOK JOINS POWER ASSOCIATION

Council Accepts Offer of Women's Institute to Provide Piano for Hall.

MILLBROOK, March 11.—The March meeting of the Millbrook council was held on Monday evening, Reeve W. T. Wood in the chair, and members all present except Councillor J. R. Eakins, who was in Toronto on a business trip.

The Reeve informed the council of an offer received from the Women's Institute to place a piano in the Town Hall, to replace the one formerly in use and removed when the owner, N. Lamb, removed from the village.

Stinson-Sayles: That the clerk be instructed to write the President of the Institute, Mrs. C. Thorndyke and convey the gratitude and appreciation of the council, on behalf of the municipality, for the generous gift, and accept the same.

A communication was read from the Central Ontario Power Association regarding membership fee, and delegate to meeting of this organization.

Sayles-Lang: That the clerk be instructed to remit the $5.00 fee, and Reeve T. W. Wood be the representative.

The following accounts were read and on motion of Stinson-Sayles were ordered paid:

F. R. Hart and Company, $21.03; Hydro-Electric, $5.13; Hydro-Electric, $60.83; W. G. Russell and Sons, $32; H. Nattrass, $25.45; D. Sanderson, $2.50; D. Hampton, $11.94; Dr. McCullough, $17. H. R. Armstrong, $24.75; W. H. Coombe, 90c; Millbrook Telephone Company, $3.70.

The by-law governing licenses for pool rooms within the municipality was read, and owing to certain changes being made as to hours, and general conditions for same, was referred back to the town solicitor to have said changes noted and the by-law altered to conform to such suggestions as council wished embodied before the law is passed.

Rx to avoid battery trouble

Get an Exide Battery and have it serviced regularly

Ask any Exide dealer

Exide *The* **Dependable** *Battery*

MILLBROOK NEWS

MILLBROOK, March 11.—A few neighbors gathered at the home of Mr. Wilbert Walsh, Fallis Line, last week in honor of the birthday of his aunt, Mrs. M. Hurd. The afternoon and evening pasesd very pleasantly, and the social hour about the tea table was a particularly enjoyable feature.

Though well advanced in years, Mrs. Hurd is in good health, and appreciated, as always, the friendly courtesy which makes of her birthday each year so happy and special an occasion.

Mrs. W. Fred Fallis, Mrs. Arthur Fallis, and Mrs. David Sutton were the self-invited 'guests', and Miss Lulu Hurd assisted them with the serving and entertaining in her mother's honor.

Mrs. Campebll of Wingham, is visiting her daughter, Mrs. M. McDowell, the latter's many friends will be glad to learn that she is recovering from a severe attack of 'flu.

Mr. A. J. Brown has purchased Mrs. H. Hutchisons house on Tupper street. Mrs. Hutchison is moving this month to Toronto to reside with her daughter.

Mr. and Mrs. Chester Fee entertained a large gathering of their friends and neighbors at party on Tuesday evening, a very enjoyable time being spent, cards and dancing providing entertainment until long after the midnight hour.

The weed is one of the most useful forces in nature. It keeps the rain from reaching the particles of mold that make the soil reproductive in plowed fields, washouts and burned-over land.

The fiddler crab is so called because the male has one brightly colored claw of immense size, which, when he runs, he waves as if he were playing a violin.

You'll notice that well-dressed men wear—

Invictus

THE BEST GOOD SHOE

—always keeps its shape

J. T. Stenson & Sons

ST. JAMES' W.M.S. ELECTS OFFICERS

Mrs. E. Woodley Again Chosen President at Annual Meeting.

The annual meeting of the Women's Missionary Society of St. James' United Church was held on Tuesday afternoon, the president, Mrs. E. Woodley, in the chair. After the usual devotional exercises, reports of committees and of the several groups, Rev. J. D. Richardson took the chair and conducted the election of officers, which resulted as follows:

Honorary presidents: Mrs. J. D. Richardson and Mrs. W. H. Buckler; president, Mrs. E. Woodley; 1st vice president, Mrs. George Rowe; 2nd vice-presidents, Mrs. T. Sollitt; recording secretary, Mrs. John Fairbrother; corresponding secretary, Mrs. J. E. Wagar; treasurer, Mrs. H. A. Bonney; Strangers' secretary, Mrs. J. G. Plunkett; secretary of Christian Stewardship and Finance, Mrs. T. Brown; secretary of the Missionary Monthly, Mrs. R. Payne; pianiste, Mrs. W. H. Buckler; assistant pianiste, Mrs. T. Sollitt; Missionary Circle honorary president, Mrs. E. J. Wagar; Missionary Band honorary president, Mrs. F. B. Elliott; Auditors, Mrs. R. B. English and Mrs. J. G. Plunkett.

The Easter Thank offering service will be held at three o'clock on Tuesday, March 22nd, when Mrs. Daley of Port Hope, president of the Bay of Quinte branch, will be present and will give an address. There will also be a musical programme at this meeting.

consolation: Mr. M. Greenly (cake of toilet soap).

Covers were placed for refreshments, the guests departing in good time.

Tuesday of next week the Club will meet at the home of Mr. and Mrs. George Brooks.

A sure sign of spring is the little folks' pastime after school hours, the skipping rope and playing marbles.

Statistics show that 187,807 persons visited Yellowstone park during 1926. Of these 144,929 came in privately owned automobiles, 40,906 by rail, 194 on motorcycles and 2118 hiked or rode horseback.

REAL COMFORT GOING WEST VIA "THE NATIONAL"

"The National" leaving Toronto every evening at 9.00 p.m. for Winnipeg, as gained a worthwhile reputation. It is a fast and convenient train. It offers you all the comforts of home—even to radio entertainment.

Splendid meals, restful berths, attentive service and interesting radio programs of music and news help to make your trip one of continued interest. At Winnipeg good connections can be made for all Western points.

Tickets and full information from any Canadian National Agent.

TRENT RIVER NEWS.

TRENT RIVER, March 11.—Mr. and Mrs. Stanley Carnrite have left their farm and taken up residence in Trent River with the former's mother, Mrs. Andrew Carnrite. Mr. and Mrs. Carnite feel most grateful to their neighbors who kindly came to their assistance, bringing teams to move their household effects.

The Ladies' Aid held a quilting bee at Mrs. James Longmuir's home on Tuesday afternoon.

Mr. and Mrs. Harry Mann entertained the Five Hundred Club on Tuesday night at their home. Six tables were played and two new members were received.

Th prize winners were as follows: Ladies' first, Mrs. James Cook, who did not accept the prize on account of receiving previous prizes. Miss Bessie French came second and was awarded the prize, cream and sugar Dresden china. Ladies' consolation: Mrs. M. Greeniy (cake of toilet soap). Gentleman's first: Mr. Frank Pollock (fountain pen). Gentleman's

Raising the Curtain on the

New Modes for Spring

Exclusive and Distinctive

Dresses and Coats

As Conceived by Eminent Stylists of the Leading Fashion Centres

New and Smartest Versions of the Mode in

SPRING COATS

A MAGNIFICENT ASSORTMENT OF NEW MODELS THAT EVIDENCE THE EXTREME CAREFUL ATTENTION WE HAVE GIVEN TO EVERY DETAIL OF STYLE AND QUALITY. FASHIONED OF SILK FABRICS, CORDS, TWILLS, CHARMEEN AND KASHA, IN THE SEASON'S NEWEST COLORS. PRICES ARE MODERATE, RANGING FROM .....

$19.95 Up to $75.00

Fashion Says Tweeds for Spring

And So This Group of Notable Values Saturday $16.75

These wonderfully smart Coats have a special significance just now on the brink of the new season. Tailored and semi-tailored effects, in gay mixtures or more conventional colors. Sizes—misses', 14 to 20; women's, 36 to 42. If you are looking for a real good Coat at a moderate price see these Saturday.

Delightful New Frocks

HUNDREDS NEW STYLES ON DISPLAY FOR THE FIRST TIME ON SATURDAY

There are Taffeta Frocks, Georgette, Flat Crepe, Crepe Romaine and Sport Frocks, in one and two-piece styles, plain tailored and fussy affairs, in every color of the rainbow. Sizes—misses', 14 to 20; women's, 36 to 46. Prices..... **$19.95 to $55.00**

Youthful Afternoon Frocks

CHARMING STYLES THESE, WITH TOUCHES OF INDIVIDUALITY THAT ARE UNEXPECTED AT THE PRICE

— TWO GROUPS —

Silk Dresses $9.95

Week-end Dress special. Black and colors. Styles for women and misses. Values up to $19.95.

Silk Dresses $12.95

Smart styles, one and two-piece models. All the new colors. A special purchase group. Values up to $25.00.

FIRST TO SHOW THE NEW STYLES

The J. A. McNABB Co. LTD.

BETTER GARMENTS AT LOWER PRICES

The Examiner

PHONES—Editorial 1601, Business Office, 1600./ Private Branch Exchange to all Departments.

The Examiner is a member of the Audit Bureau of Circulation

The Daily Examiner, published every lawful evening by The Peterborough Examiner, Limited. Office, 419 George street. $6.00 per year, delivered in city; out-of-town subscribers, by mail, $4.50 a year.

The Weekly Examiner published every Thursday. Subscription price $1.50 a year.

U. S. REPRESENTATIVES

Special U. S. Representatives—W. H. Stockwell, 629 People's Gas Building, Chicago, Ill.

New York—Chas. F. Miller, 225 Fifth Avenue. Advertising Rates on application.

R. M. GLOVER, Managing Director.

FRIDAY, MARCH 11, 1927.

. . . CHRONICLER OF FACTS . . . SIFTER OF RUMORS AND OPINIONS . . . MINISTER OF THE TRUTH THAT MAKES MEN FREE.

TOMORROW'S TAG DAY.

The Examiner in again calling the attention of its readers to the fact that the annual tag day on behalf of St. Vincent's Orphanage will be held tomorrow, urges a liberal response to the appeal.

The orphanage has for many years been doing a most valuable and useful work in taking care of dependent and neglected children, and like the Children's Aid Society, which is engaged in a similar effort, depends to a considerable extent upon the support accorded by the public on the occasion of the annual tag day.

This form of raising much needed funds was first adopted by these two organizations, and their right to such a method has been recognized generally by the citizens.

It is a means of securing financial assistance that provides an opportunity for everyone to help, and at the same time does not press heavily upon anybody.

The sale of tags tomorrow should be brisk, for the cause is one that deserves hearty support at the hands of the citizens of Peterborough.

WIDE POWERS.

A feature of the Liquor Control Act is the wide powers that are being assigned the Commission headed by Mr. Hanna.

The board is given authority to establish stores, regulate the hours of sale, determine the quantity of liquor that is to be sold to any one person, fix the price of permits, determine the classes and brands of liquor to be kept for sale, and the prices at which it is to be sold.

The Government's attitude toward the board seems to be something like this:

"Here is a bill in which certain limitations are defined. Go ahead and administer it within those limitations, make your own rules and regulations. We have every confidence in your ability and integrity, and we give you a free hand in putting this measure into operation."

The Premier has at all times since this matter became an election issue stressed the importance of having "a strong man" in charge.

The reason is seen in the supreme authority that is being given Mr. Hanna and his associates.

Certainly a board with such great responsibilities would be no place for weaklings.

THE CONTROL ACT.

The liquor control bill introduced by Premier Ferguson on Wednesday followed closely the forecasts made before the measure was brought down, and indicated a successful attempt on the part of the Premier to live up to his campaign promises.

The pledges that there would be no sale of beer by the glass and that local option areas would be respected are implemented by the provisions of the measure.

The policy of the Government is to rely on strong, efficient administration rather than on statutory enactments, and the Commission headed by Mr. Hanna is given wide powers and cannot be interfered with either by courts or the Government.

Salient features of the bill include the following:

Individual permit to residents of Ontario, terminating at the end of each October.

Permits to temporary residents, good for a month.

Permits for physicians, dentists, etc.

Special permits for ministers of the gospel for sacramental purposes.

No sale by druggists.

Breweries and distilleries can sell in the Province to the board only under a permit from the board.

No liquor may be consumed in a public place.

Establishment of stores is left to the board provided local option or Canada Temperance Act areas are not affected.

The Attorney-General is to be responsible for prosecutions.

Jail sentences for illegal sale on the first offence.

A board official in every brewery warehouse.

No public advertising of liquor.

This summary serves to call attention to the restrictive nature of the legislation, and in this feature of the new Act those who view with alarm the restoration of the legalized sale of liquor may be able to find some reassurance.

The Act does away with the element of private gain in the sale of liquor, and puts restrictions upon the brewers that are not found in other Government control Provinces, seeing that all sales of beer must be made through the Government vendors, and a representative of the board will be on duty in every brewery warehouse to check sales.

Bootlegging is made a doubtful occupation, inasmuch as conviction for illegal sale means jail on the first offence—no option of a fine being provided.

The whole intent of the legislation is to provide a legitimate source of supply, and to deal strictly with those who abuse the privilege thus accorded or who seek for their own gain to defeat the purpose of the Act.

The measure is an experiment, the result of which will have to be determined by actual test.

However, it is apparently a better Act than any of the other Government control measures in the Dominion, and it is the duty of all citizens to do what they can to make the legislation successful.

This sentiment is expressed by The Globe, which consistently has fought for the cause of prohibition, and which winds up its review of the Control Act with the following paragraph:

"There is no question that Premier Ferguson had the support of the voters in his proposals to change the liquor situation. His bill is the result of public demand—a demand which, as is well known, The Globe regards as regrettable. He is entitled to credit for endeavoring to frame a measure which, in his opinion, will overcome at least some of the evils of the liquor business. If it becomes law the public can do nothing else than give it a fair trial and assist the authorities in every possible way to make it effective. It will not be satisfactory if the restrictive features are not observed, and in this particular public co-operation will be most necessary."

THE WOOLLEN INDUSTRY.

The full brief presented to Hon. J. A. Robb, Minister of Finance, by the Canadian Woollen and Knit Goods Manufacturers' Association last month in seeking changes in the tariff affecting their products contains much interesting material.

Peterborough, of course, is very much concerned in this matter, in view of the local industries affected by the tariff.

The association's statement to the Minister showed that the manufacturing interests affected by the woollen tariff schedule had 446 mills and factories in Canada, employing directly 33,704 people and paying wages and salaries of $29,873,371 annually.

Those engaged in the woollen and knit goods industries alone have mills situated in 140 municipalities throughout the country.

It was the contention of the manufacturers in presenting their case that wool manufacturing in Canada had been steadily declining, while at the same time the imports of manufactured woollen goods had been excessive.

In fact, in 1924 for every dollar's worth of cloth made in Canada $2.20 was imported.

In the same year imported yarns amounted to over 50 per cent. of the value of home production.

The imports of woollen and worsted stockings in quantity amounted to 60 per cent. of the Canadian production.

Changes made in the British preference in 1922 and 1923 are blamed by the manufacturers for leaving 40 per cent. of the Canadian machinery idle in 1923, and Canadian woollen and knit goods men are a unit in declaring that they are, under the present tariff schedule operating at a very serious disadvantage, because of the difference in wages here as compared with those paid in European countries.

They state that the average wage per week in Canada is $18.72, as compared with $3.15 in Italy, $4.05 in France and $8.99 in England.

Reasons why their industry should be encouraged include the following as given in the official statement to the Minister:

"Since work through the long winter months, as well as summer work, is provided by the mills, and to women as well as to men, and as the majority of the mills are in small towns, the industry provides a means of checking the drift of young men and women from the rural towns to the great cities, or to the United States, by providing them with congenial local employment. If for no other reason, and there are many others, the great value of the woollen and knitting industry to the life of Canada should be realized as 80 per cent. of the 276 individual establishments are in centres of under 10,000 population.

"That the smaller centres in Canada desire to have industries locate within their precincts does not need to be demonstrated, and the reason is that each new industry affords additional means of employment and produces greater prosperity which is shared by all professions and vocations in the community. Real estate values are increased and activity in building trades is promoted by the need for industrial buildings, housing for workers, and new and enlarged retail stores.

"Canadian mills on their land and buildings, on the profits earned by them if any, and through the wages and salaries they pay, supply taxes, Dominion, Provincial and municipal, towards lightening the burden on other tax payers. They supply raw material freight and passengers for our railways. The employees, shareholders and owners support Canadian retailers and professional men and women, the charities and the churches, and provide a home market for the farmers. Their children are native-born Canadians. Their homes are here and their interests are bound up in the future prosperity of our country.

"Mills and workers which make imported woollens and knit goods are not situated in Canada and so none of these national benefits are obtained from them."

EDITORIAL NOTES AND COMMENT.

No crowding for permits, gentlemen. The bill does not come into effect for some time yet.

Jail sentences on the first offence for bootleggers will take a lot of joy out of illicit selling.

It was not surprising to find that, unlike the Georgian Bay resolution, the liquor control bill was not seconded by Hon. W. E. Raney.

Judging by the number of games that have to be played, the amateur hockey championship competition would be more accurately described as the All-in series.

Peterborough's anti-profanity Fire Department bylaw is giving the city a lot of advertising, but the value of much of it is to be doubted.

Peterborough firemen are forbidden to use strong language while performing their duties. They may have to be careful in their selection of similes to describe the conflagration.—Mail and Empire.

The wild flowers may not yet be in sight, but the annual spring crop of base hits is in full bloom in the southern training camps.

The question of Canadian coal for Canadians seems to be of interest to everybody save the Dominion Railway Board.

A writer says there is absolutely no evil in the modern skirt. Then why maintain reformatories for females?—Hamilton Herald.

DR. FRANK CRANE'S DAILY EDITORIAL.

PROPER BUSINESS FOR A GOVERNMENT

By Dr. Frank Crane.

A recent report to Congress for an appropriation for the Interior Department included some $750,000 for a dam in Arizona and some $2,500,000 for road construction, with other items of a similar character.

This is proper business for a government. It does not pay for a government to be paternal and to foster certain special interests, but it does pay for a government to engage in public works, the benefit of which shall accrue generally to the people.

When the Lord made Adam and Eve it is said that he put them in the garden in order to tend and keep it. Man's work ever since upon this earth has been in improving upon the natural conditions of nature.

He is to reclaim deserts, improve rivers, perfect harbors and make tunnels, etc., so that the earth will be a fitter place in which to live.

It is this kind of work in which the army should be engaged. In other words, be put upon constructive labor as well as to be kept in readiness for destructive operations.

Such a program might well call for the services of every boy and girl at some time in their lives, say from the years of 20 to 22, when they would be required to give their services to the government. Everybody ought to be made to realize that the nation is greater than the individual and has prior claims upon a man claims that come before his individual needs.

This would maintain an immense army of constructive workers who could be changed in a moment's notice to an army of defense against an enemy.

If this plan were adopted I should be in favor of compulsory military training and in compelling boys and girls to be trained not alone in the bearing of arms but compelling them at a certain period in their lives to work for the government.

The United States has vast stretches of land which need improvements. Much of the West is barren and needs only the proper use of its water courses in order to water it. Arizona might be as rich as Egypt if it were properly watered.

The use of the natural supply of power that is found in falling waters opens up tremendous vistas and in the application of this our youth might well be employed.

The making of good roads also is a contribution to the permanent welfare of our nation. Roads need to be constantly worked upon and new roads need to be built.

Altogether it is quite proper for a government to go into the business of improving the natural resources of the nation.

Copyright, 1927, by The McClure Newspaper Syndicate.

CATTLE, GRAIN AND PRODUCE

Peterboro—Toronto—Montreal

RETAIL

Fruits

Bananas, 40-60c dozen; oranges, 18-80c doz.; Tangerines, 50c doz.; grapefruit, 2 to 5 for 25c; lemons, 19-40c doz.; layer figs, 30c lb.; cooking figs 9-13c lb; dates 2, 3 lbs. 25c; eating apples, 5c each; Baldwins, 40-50c peck; Spies, 60-75c peck; Canada Red, 49c peck; cooking apples, 35-40c pk.; pears, 75c dozen; cocoanuts, 10-20c each; cranberries 15-17c lb.; grapes, 30-40c lb.; pineapples, 35-40c each; russets, 50c peck.

Vegetables

Potatoes, 26-33c peck, $1.65-$2 bag; sweet potatoes, 10c lb.; carrots, 25c peck; new carrots, 3 bunches 25c; Spanish onions, 5c lb.; new cabbage, 6 to 8c per pound; cabbages, 5-15c each; head lettuce, 8-20c each; leaf lettuce, 5c bunch; parsley, 5c bunch; cauliflower, 25-40c each; watercress, 5c bunch; radishes, 10c; green onions, 5c; cooking onions, 35-50c pk; 8 lbs. 25c, beets, 30c per peck; turnips, 5c each; parsnips, 30c per peck; celery, 15-30c bunch; green and red peppers 3 for 25c; spinach, 20c lb.; rhubarb, 10-15c bunch; white beans, 5 lbs., 25c; mushrooms, 90c lb.; tomatoes, hothouse 50-60c, imported 25-40c lb.; cucumbers, 35-50c.

Nuts

Mixed nuts, 19-25c lb.; peanuts in shell 25c lb.; shelled walnuts, 60c lb; budded walnuts, 30-45 cents pound; broken walnuts, 45 to 60 cents pound; whole halves, 60c lb; almonds, 60c lb; Tarragona almonds, 25c lb; Brazil nuts, 25c lb; pecans, 80c lb; chestnuts, 35c lb.

Dairy Produce

Butter, creamery 43-47c, dairy 43-45 lb.; lard, 18-22c lb.; shortening, 2 lbs. 31-33c.

Eggs—Extras, 40-53c; firsts, 38-49c; seconds, 46c doz.

Cheese—25-45c lb.; Roquefort, 60c lb.

Honey—Clover, 5 lb. pail, 65-75c; amber, 49-55c; sections, 20-25c each.

Fish

Sea salmon, 15-25c lb.; salmon trout, 25-30c; fillet haddie, 13-25c; halibut, 30c; smelts, 20-25c; sea herrings, 12½c lb; fresh water herrings, 3 pounds 25c; fresh fillets, 20c lb.; smoked fillets, 18c per lb.; kippers, 19-25c per lb.; ciscoes, 25c; snacks, 35c lb.; whitefish, 20c; small whitefish, 15c lb.; mackerel 14-19c lb.; pike, 2 lbs. 25; oysters, 75c pint; shrimps, 50c pint; small red herrings, 25c lb.; codfish, 25c lb.; strip cod, 19c; Labrador salt herrings, 50c doz.

(Turn to Page 10, Please)

A Thought For To-day

Let not your heart be troubled. John 14 1.

It is not work that kills men; it is worry. Worry is rust upon the blade.—Henry Ward Beecher.

Acid Decay

PARTICLES of food hide behind your teeth, between them and at the base, where the toothbrush fails to reach. Acid forms and sets up decay.

Dr. Chase's Every-Day Mouth Wash counteracts acid. It destroys the germs of decay, keeps the mouth clean and the breath sweet.

Dr. A.W. Chase's Every-Day Mouth Wash

Keeps the Breath Sweet

50 Cents, all dealers

VOICE OF PEOPLE

Letters to be printed in the Voice of the People column must be received at The Examiner office on the day before it is desired to have them published.

SIDEWALKS ARE DISGRACE

The Examiner, City:

Dear Sir.—The letter written by "Citizen" certainly must have expressed the feelings of hundreds of citizens re sidewalks.

They certainly are a disgrace to a city like Peterborough to have such deep slushy sidewalks and it just seems that the people living here are too lazy to clean them off, for it would only take a few minutes in most cases.

There are people living near us who do not touch their sidewalk from one year to another,—they must either sleep all day or were born tired.

If the police department would issue a few summonses to these people, maybe they would "wake up," clean up, and make for a better Peterborough.—L.T.P.

PITIES THE COUNCIL.

The Editor of The Examiner:

Dear sir:

Spring letter writers are almost as legion as spring poets. Probably one reason in your copy readers can fix up the most ungrammatical letter, while they are unable to doll up bad poetry. The former makes the grade while the latter is consigned to the baler. This agitation for spring cleaning of the sidewalks has a lot to commend it. The wielding of a scraper and shovel is good spring exercise, especially if followed up by an attack on the winter's accumulation of ashes in the cellar. About the time the last gob of snow has been swallowed up in the muddy road, and the last box of ashes deposited in the ashcart, we will be able to frisk in our own gardens like buttercups in poppy fields.

So why ask the Council to do anything? Like other good parents, the city fathers are interested in the physical well-being of their children, and if they didn't make us exercise they'd likely have to from door to door with spoons full of sulphur and 'lasses.

And there's the old gag with which all parents have a nodding acquaintance: "This hurts me more than it does you."

Think how the Aldermen and Mayor (especially the Mayor) must be suffering!

SANDOW.

ENQUIRES AFTER MAYOR'S HEALTH.

To the Editor of The Examiner:

Dear sir:

Your editorials upon the condition of the streets and walks of this city are very commendable. Complaints from men and women of all walks of life are heard repeatedly regarding existing conditions. Much has been said about surface draining and the urgent need of completing it. What great value it is when the openings are not looked after on proper time, and the water running all over the streets following the course of the least resistance? It is a condition which would not be tolerated in a country village.

We have a paid city engineer, but men with average mentality, equipped with a pick and shovel and placed to look after alloted sections would give service which would be very much appreciated by every ratepayer.

No doubt we have representatives of this city who are men of brains, high-power thinkers, but they are not equipped with a starter, but have to wait until the press and some ordinary ratepayer do the cranking before they will move.

What has become of Mayor Holloway, the city's chief advisor. Has he developed sleeping sickness, and is he unconscious of the city's need just now?

Yours respectfully,
COMMON SENSE.

ACCIDENTS!

WHETHER it be a cut, a bruise, sprain, burn or scald, Zam-Buk provides the handiest and surest means to quick, perfect healing.

It is from certain valuable herbal extracts that Zam-Buk gets its power to subdue pain and inflammation, its germ-destroying activity and fine skin-growing property.

Zam-Buk is splendid for chapped hands, frost-bite, chilblains, etc. Get a box to-day!

Zam-Buk

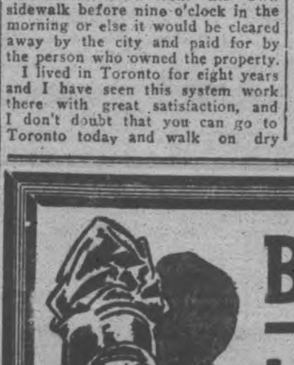

For QUICK CLEAN HEALING

SUGGESTS SLUSH REMEDY

Mr. Editor:

I would like to take up a little space in your valuable paper to express my views as to the condition of the sidewalks in this city, at the present time. I do not know whether there is a by-law to the effect that citizens should clean the sidewalks in front of their propert or not, but if there is not I should think that it is about time there was. No doubt we have a few valiant citizens who will try to get rid of as much of the slush as they can, and in a lot of places there work would be greatly improved if there were only a few ditches leading to the storm sewers. Then again there are others who do not put a shovel on the sidewalk from the time the snow comes in the fall till it goes away again in the spring, and I think if anyone would take the trouble to find out they would find that the most of these are the white-collared variety who mostly have their cars to drive around in so that the sidewalk does not concern them much.

My idea of the way to remedy this would be to discard the snow plows and make a by-law to the effect that every person would have to clear the snow from his own sidewalk before nine o'clock in the morning or else it would be cleared away by the city and paid for by the person who owned the property.

I lived in Toronto for eight years and I have seen this system work there with great satisfaction, and I don't doubt that you can go to Toronto today and walk on dry walks from one end of the city to the other while here we are wading to the boot tops over the greater part of our trips to and from work.

Thanking you, M. Editor, for this space,

A LOVER OF FAIR PLAY.

AGAINST CLEANING SIDEWALKS.

The Editor of The Examiner:

Dear sir:

So many people are hollering for citizens to clean off their sidewalks that it seems necessary to take the other side of the argument. Maybe my contention will not be accepted by many, and yet I declare that in many cases it is better to let the snow lie.

It is alright on such streets as Park, Rubidge, and all the centre-city streets, to clear the snow off the sidewalks, because there is nothing at the edge of the sidewalk to stop the water running away.

Where I live, however, and on many other streets, there is a boulevard between the cement of the sidewalk and the mud which serves as a road. The grass is higher than the sidewalks and holds the water in a pond.

The obvious solution is to dig a drain through the sward. Well, then the snow melting on the lawn which is terraced) runs down over the sidewalk, making glare ice that is more dangerous than the slush is unpleasant.

'Twixt the frying pan and the fire, where will these clamoring writers have me flop?

CLIFF-DWELLER.

HERE'S TO YOUR HEALTH

BY DR. FRANK McCOY

"The Fast Way to Health"

©1926 McCOY HEALTH SERVICE - LOS ANGELES - CAL.

THE BEST PROTEIN FOODS

It would be impossible for human life to exist without a sufficient amount of food containing protein material. In today's article, I am going to name a few of the best foods from which you can secure this indispensable protein material.

Lean Beef is the best protein food for all purposes. Between one-quarter and one-half pound can be used by the average adult each day without any harmful consequences, if used in proper combinations with other foods.

Mutton is one of the best proteins, and this mature meat is far superior to lamb, which contains more fat and is not so easily digested.

Chicken and Turkey. The meat of these fowls is good protein food, if properly prepared by roasting or broiling.

Rabbit is equally as nutritious as any of the others that I have mentioned, if the domestic rabbit is used. Wild rabbit, (and this is true of all wild game) is not as wholesome as game and fowl raised for the table.

Fish is an excellent protein food, if these varieties are used; sole, halibut, sea bass, pickerel, fresh cod, tom cod, perch, black bass and tuna. Fish should never be prepared by frying, but should be boiled, broiled or baked. All fish food takes longer to digest than the good meats, so great care must be used in selecting proper combinations and using only limited amounts of such food at the same meal.

Eggs furnish plenty of protein, but because of the large amount of sulphur contained in the yolk, it is not best to use many whole eggs in one day. However, if only one or two yolks are used, the whites of several others may be used in the same day. Eggs do not supply entirely the same food material that is found in meat, as the animal acids, which are present in meat are lacking in eggs.

Cottage and Cream Cheese is high in protein value, but is more difficult to digest, due to the presence of a large amount of butter fat, which interferes with the action of the digestive juices.

Gelatin is a form of protein which does not take the place of meat, but supplies the blood with a very vital form of protein, which assists in its coagulating power.

Frog Legs provide a suitable protein, if they are not fried, but prepared only by broiling.

Turtle meat is nutritious and affords a pleasant change, but again I must warn you not to prepare turtle steak in any manner except by broiling.

I have selected the above proteins as the best, because of their food qualities; digestibility, and their value when prepared properly.

In the next article, I shall name those proteins which are "NOT SO GOOD", but which may be used occasionally if the good ones are not available.

A New And Better Porridge

SHREDDED WHEAT

Simmer and serve with hot milk and butter

Brass Ladies' Shop

New Spring Hats

JUST ARRIVED! SEE WINDOW!

YOUR CHOICE AT $3.95

New Models New Colors

VALUES TO $7.50

LADIES' SILK BLOOMERS Reg. $3.50 $1.98

LADIES' SILK VESTS Reg. $2.00 89c

LADIES' SILK HOSE All new light shades. Slightly imperfect. Reg. $1.50, 49c

Ladies' Fancy Gloves, embroidered turned-back cuffs 55c

Ladies' Silk Hose (4 for $1) 29c

Ladies' Silk Nightgowns. Reg. $6 .. $2.69

$2 Ladies' Fancy English Cashmere Hose, all shades 99c

$1.50 Babies' Wool Knitted Jackets 79c

$1.50 LADIES' SILK HOSE 98c

$1 SILK AND WOOL HOSE ... 49c

$1 LADIES' VESTS AND BLOOMERS, 39c

$1 LADIES' WOOL GLOVES 49c

BRASS

345 George Street

LADIES' SILK GLOVES Embroidered Turn-Back Cuffs All Shades Reg. $2.50 99c

CAPITOL

NOW PLAYING

LET'S get gay! "The Kid Brother" leads the way!

PRICES
—Matinees—
Children 15c Adults 30c
—Evenings—
Children 25c
Adults—
Balcony 35c
Ground Floor 50c
Loge Chairs 65c
(All Above Prices Include Tax)

BICYCLE RIDING FOR PLEASURE AS WELL AS FOR CONVENIENCE

Great Increase in Number of Wheels in Recent Years.

USED YEAR AROUND

Estimated That 25 Per Cent. of Citizens Possess Bicycles.

Are bicycles as a means of conveyance in this city dying out? Is the question which is being discussed on the street and in the homes these days. After a little study of the question you will find as many riding bicycles today as in the years gone by.

The coming of the motor car to some extent curtailed the sale of bicycles in this city for awhile but the boy of today must have his wheel so as he can wander through the country in the summer seeking adventure and having all kinds of fun. A few years ago it was impossible to ride the bicycle except on well travelled streets of the city during the winter months; but today a wheel can be used the twelve months of the year for all the streets have become beaten down with the motor traffic.

Bicycle riding is coming back for in a survey of the city it was found that there were very few boys between twelve and eighteen who did not possess a wheel. Workmen are using the bicycle more than ever to go to their work and the young lady is developing that same wander lust that the boy has had for years.

No definite figures are obtainable as to the number of bicycle owners in this city for the bicycle riders are not licensed as they are in some other cities but it is a safe estimate that twent-five percent of the population ride bicycles and that ninety percent of the men rode bicycle at some time in their life.

It is a great pleasure for the boy who does not own a bicycle to go on a summer day and hire one from the shops in the city and then he will ride until he is tired right out over the streets and on the roads in the country.

The latest model of bicycle makes riding a real pleasure, the machine is easily propelled up hill and on the level and its coasting ability has shown a great increase. It is not tiresome to ride these new models and every boy and girl who has one delights in it and is most desirous of keeping it clean for they are the latest in finish and appearance.

Fellowship of Prayer

Daily Lenten Devotion

Prepared by Rev. Charles Emerson Burton, D.D., for Commission on Evangelism of Federal Council of the Churches of Christ in America.

Copyright 1927

Topic for the Week.
"MAN IS A SPIRIT"
Friday
"We Look for Immortality"

SCRIPTURE: Read—Romans 8:31-39.

"Our Saviour, Jesus Christ, who abolished death, and brought life and immortality to light through the gospel" (II Tim. 1-10). "He that believeth on the Son hath eternal life" (Jn. 3:36). "Art not thou from everlasting? . . . we shall not die" (Hab. 1:12). "Henceforth there is laid up for me the crown of righteousness" (II Tim. 4:8).

See—Matthew 25:34, 46; Romans 2:6, 7; 5:21.

MEDITATION: The hope of immortality is universal. The materialist may offer his explanations. But to assume that "Nature" has deceived man in begetting this hope gives pause to the careful thinker. Christ brought this hope of immortality out into the open. As Christians we share His thought of God, and of man "born from above." Therefore we may think with confidence of our "loved and lost," while our own hope of immortality grows bright.

"Thy immortality is God's immortality. Thy hope of vanquishing death is thy possession in thyself of the deathless One."

HYMN:

Dear Lord and Father of mankind,
Forgive our feverish ways;
Reclothe us in our rightful mind,
In purer lives Thy service find,
In deeper reverence, praise.

Drop Thy still dews of quietness,
Till all our strivings cease;
Take from our souls the strain and stress,
And let our ordered lives confess
The beauty of Thy peace.

Breathe through the hearts of our desire
Thy coolness and Thy balm;
Let sense be dumb, let flesh retire;
Speak through the earthquake, wind and fire,
O still small voice of calm.

—John G. Whittier, 1872.

PRAYER: Pray for—deathless life within; true friends; the unfortunate.

Collect—O thou whose will-to-do fails not, we thank Thee for freedom, for the responsibility which makes failure possible but success glorious. We bless Thee that Thou hast trusted us. Such friendship is beyond price. Give us now the inner power of Him who triumphed over every obstacle, yea, even over agony, hatred, and death. We fear for our souls before the high trusts of heaven. We confess our sinfulness in pursuing little things. Correct us by the call of Thy faithfulness. Give us increasing faith in the invisible, unfaltering courage for the conflict with evil and deliverance from the fear of death. Amen.

Old Country Football

—English League—Div. I—
Birmingham v. Manchester U.
Blackburn R. v. Newcastle.
Bury v. Bolton Wanderers.
Everton v. Leeds United.
Huddersfield v. Burnley.
Leicester C. v. Liverpool
Wednesday v. Arsenal.
Sunderland v. Cardiff C.
Tottenham v. Derby County
West Bromwich A. v. Aston Villa.
West Ham v. Sheffield U.
—English League—Div. II—
Barnsley v. Middlesboro.
Blackpool v. Hull City.
Darlington v. Southampton.
Fulham v. Preston North End.
Grimsby Town v. South Shields.
Manchester C. v. Port Vale.
Notts Forest v. Clapton O.
Oldham v. Chelsea.
Portsmouth v. Bradford C.
Reading v. Wolves.
Swansea Town v. Notts County.
—Division III (Southern)—
Aberdare v. Luton Town.
Bournemouth v. Exeter City.
Bristol City v. Swindon T.
Charlton A. v. Bristol Rovers.
Coventry City v. Brentford.
Crystal Pal. v. Northampton.
Gillingham v. Norwich City.
Newport C. v. Southend U.
Plymouth A. v. Merthyr T.
Queen's Park R. v. Millwall.
Watford v. Brighton and H.
—Division III (Northern)—
Ashington v. Tranmere R.
Bradford v. Halifax Town.
Chesterfield v. Durham C.
Doncaster R. v. Hartlepools.
Nelson v. Accrington C.
New Brighton v. Rochdale.
Rotherham U. v. Barrow.
Stoke City v. Crewe A.
Walsall v. Lincoln City.
Wigan Boro v. Stockport C.
Wrexham v. Southport.
—Scottish League—Div. I—
Clyde v. Aberdeen.
Cowdenbeath v. Celtis.
Dundee v. St. Johnstone.
Falkirk v. St. Mirren.
Hamilton A. v. Dunfermline.
Hibernians v. Dundee U.
Kilmarnock v. Motherwell.
Morton v. Partick Thistle.
Queen's Park v. Hearts.
Rangers v. Airdrieonians.
—Scottish League—Div. II—
Albion Rovers v. Bo'ness.
Alloa Ath. v. Third Lanark.
Arbroath v. Arthurlie.
Armadale v. East Stirling.
Ayr United v. Stenhousemuir.
Dumbarton v. Forfar Athletic.
East Fife v. Clydebank.
King's Park v. Nithsdale W.
Queen of South v. Raith Rovers.
St. Bernard's v. Bathgate.
—Belfast City Cup—
Barn v. Larne.
Queen's Island v. Ards.
Linfield v. Celtic.
Newry v. Glenavon.
Portadown v. Glentoran.
Cliftonville v. Distillery.

A wild goose, tagged and set free recently by Jack Miner at Kingsville, Ont., was shot four days later at St. George Island, Fla.

Sentence Of Death After Six Minutes

LONDON, March 11.—Six minutes after he entered court shouting his guilt, James Stratton, 26, and a packer, left it under sentence of death for killing a girl who had discouraged his attentions. Justice Branson accepted this plea of guilty, dispensing even with the formality of having the prosecutor establish the fact that a crime had been committed. But on representations by counsel that there had been many cases of insanity in Stratton's family, the Justice promised a thorough investigation before the death sentence is carried out.

HUNTER CHOSEN GRAND MASTER

Expected Battle in Orange Grand Lodge Fails To Materialize.

SAUNDERS DEPUTY.

GUELPH, March 11. The expected battle for the Mastership of the Grand Orange Lodge of Ontario West, failed to materialize, the coveted office going to J. J. Hunter, Kincardine, by acclamation, when L. H. Saunders, after receiving the nomination for the chair, withdrew.

Following his retirement from the contest for the Grand Mastership, Mr. Saunders was elected to the office of Deputy Grand Master on the first ballot over Rev. E. D. Baker of Meaford and Len Wallace of Toronto, who contested the Deputy's seat, Charles M. Carrie, of Toronto, Secretary-Treasurer of the Board of Directors of the Loyal True Blue and Orange Home, was elected to the Associate Deputy's seat, vacated by Mr. Saunders. Two ballots were necessary before Mr. Carrie carried the seat over Rev. Mr. Baker, Len Wallace and W. H. Crawford of Brantford. Rev. E. D. Baker of Meaford who was beaten for both the Deputy chair and the Associate Deputy office was re-elected Grand Chaplain over seven other clerical contestants. A. J. Marshall was chosen Grand Marshal of the Grand Lodge. J. A. Carson of London, received the Grand Lectureship, with W. E. Crawford of Brantford as his Deputy. Grand Auditors are W. H. Taylor of Aurora and James Mayor of Toronto. T. M. Fitzgerald, as was expected, was named Grand Secretary again, and William Cook, of Meaford, was elected Deputy of the office.

REGENT THEATRE

PLAYING TO-DAY

From E. P. Oppenheims book "The Inevitable Millionaires"
One of the best Comedy Dramas of the Season.
Also Opening Chapter of the new Adventure Serial
THE HOUSE WITHOUT A KEY
from the Saturday Evening Post Story by Earl Der Biggers.
MACK SENNETT COMEDY: THE DIVORCE DODGERS
And THE NEWLYWEDS QUARANTINED from the famous cartoons by George McManus — "The Newweds and Their Baby."
REGENT ORCHESTRA

GOLOSHES REPAIRED

Also RUBBER BOOTS, RUBBERS and HOT WATER BOTTLES

Expert workmanship and Reasonable Prices assure you of satisfaction.

DAWSON & JOHNSTON

PHONE 2123 - COR. GEORGE AND McDONNEL STS.

GAINS—ROJAS BOXING BOUT, COLISEUM, TORONTO, MARCH 18TH, 1927

Winner of this Heavyweight Elimination Bout is in Running to Meet Gene Tunney.

Considerable interest is being evinced by fight fans in the above bout, which gives promise of being an outstanding event of its kind. To afford fastest and cheapest means of transportation, Canadian National Railways, working in complete conjunction with Mr. Playfair Brown, the organizer, have placed reduced fares in effect from points where ten or more passengers purchase transportation. No time should be lost in securing bout tickets from Mr. Playfair Brown, 91 King Street West, Toronto, or these may be procured along with rail tickets from nearest Ticket Agent of Canadian National Railways.

2d-11,14

ON DISPLAY!

DON'T MISS the opportunity to see the

STAR CAR

Cut-Away Stripped Chassis.

This is a **Rare Opportunity** for any Motorist to obtain valuable information.

This Show. Chassis will be here until Saturday evening.

SELKIRK & ELLIOTT

171-175 HUNTER STREET PHONE 98

Join Peterborough Exhibition Now and Save Money

The $2 Membership Ticket entitles you to enter the grounds as often as you like during Exhibition week.

It entitles you to make entries in the show.

It saves money and raises your morale by putting you on a level with the most progressive citizens.

SIGN HERE NOW!

The Exhibition Editor of The Examiner:

Please enroll me as a member of Peterborough Industrial Exhibition, and send me a Membership Ticket. I enclose $2 in full payment for 1927.

Name .....

Address .....

2d-11-18

"MY IRISH ROSE"

Comedy-Drama to be Presented on St. Patrick's Day.

"My Irish Rose", a comedy drama in three acts, will be presented on the 17th March at the Grand Opera House by the Dramatic section of St. Peter's Holy Name Society. Rose Creighton, the Irish Rose, played by Lillian Simons, is the pride of her bachelor uncle, Colum McCormack (John Holland) and her aunt Mary, played by Mrs. Joseph Dwyer. Her brother, Terence, played by Charlie Carson, is absent in America. Maurice Fitzgeraid, a wealthy Dublin artist, played by Joseph Daly, falls in love with Rose while painting her picture. Influence from Fitzgerald's home, especially on the part of Lady Agnes Barricklow, played by Madelne Asta, is used to break up the match but after much misunderstanding all ends well. Shawn McGilly, the laziest man in all Ireland is payed by James Condon, while J. A. LeBlanc ably fills the part of a wealthy English tourist. The Misses Annie Simons, Minnie Allen and Ernestine McManus, and Mr. Michael Guerin complete the east.

"My Irish Rose" is a stirring Irish drama of two hours and a half in length, and full of amusing situations throughout.

We're Ready Now for the New Season!

Clothes That Put Cheer in Spring

Single Breasted
Double Breasted
Two-Button Modes
Three-Button Modes
Tubulars
Boxed Effects
Raglans
Chesterfields

DIRECT from the foremost makers of the country—and placed on the racks—came these new Suits and Topcoats to you. Truly there never has been a showing of Clothes at the start of any season that will equal this one in style, in fabric, in tailoring—and in values. It'll be a treat to see what this Store offers right now.

SUITS
$29.50 Up
TOPCOATS
$20.00 Up

Primeau & Riley - 140 Hunter St.

OUTLINE OF SCIENCE CXXIV—The Accident That Revealed Oxygen. by MAX HAHN

BRASS MAKES "BIG" SCOOP

In the Purchase of 1400 Men's Shirts. All First Quality

All Guaranteed. All New Spring Patterns TO-MORROW

SEE OUR WINDOWS

Men! This Is Without Question the Greatest Shirt Event We Have Ever Staged!

Sizes 14 to 17. Perfect Fitting. All Sleeve Lengths

Men who appreciate the utmost for the money will respond by putting in a complete season's supply—and incidentally save a handsome amount.

Collar-to-match (hundreds with two collars), neckband and collar-attached styles are presented in all assortments. Plain colors as well as conventional designs and stripes are here. Broadcloths, madrases, repps, oxford cloth and novelty weaves are here in generous assortments. The Shirts you want at prices you're pleased to pay await your selection. Bear in the mind—the early buyer gets the choice of selection. All the latest colors.

$1.55 2 for $3

SILK BROADCLOTH PYJAMAS

Beautiful Striped Patterns Trimmed with Silk Frogs

REG. $4.00

$1.98

$2.00 Men's **Caps 98c**

$7.00 SWEATER COATS - -	$4.95
$2 MEN'S BLUE AND BLACK OVERALLS, All Sizes	$1.48

1000 New **TIES**

In Fine Quality Silks —Mogador—Silk and Wool—In Stripes and Fancy Patterns

Reg. to $1.50

55c 2 for $1.00

$2.50 SCARFS	98c
$1.00 MEN'S SPATS	69c
25c STARCHED COLLARS	5c Each
GLOVES Reg. $2.50	$1.48
$1.50 WORK SHIRTS	98c
25c MEN'S SOFT COLLARS	9c 3 FOR 25c

BROADCLOTH SHIRTS

SATURDAY ONLY!

ALL NEW. Smartest spring and summer patterns—an almost unlimited variety. Stripes, checks, prints, novelties, plain colors.

ALL SIZES HALF PRICE AND LESS

$1.00

MEN'S HOSE

Regular $1.00

Fancy Checks and Stripes

All Sizes

2 Pairs for $1

59c

50c 'Van Huesen' Soft COLLARS Half Price 25c

$1.50 Handk'fs Doz. **79c** | 50c Linen Handk'fs **23c** | **$3 MEN'S CAPS $1.89**

$2 Combinations Fleece Lined Merino—Heavy Cotton Ribbed **$1.49**

GLOVES SILK LINED WOOL LINED FUR LINED AND REINDEER CHAMOIS. REG. VALUE TO $4.50 **$1.98**

$2 English Flannelette NIGHTSHIRTS $1

SWEATERS WIND BREAKERS, COATS, PULLOVERS **2.98**

PENMAN'S HEAVY WOOL SHIRTS AND DRAWERS Regular $1.75 **99c**

75c Fancy HOSE - 47c

$1.50 English Hose 3 for $2.50 88c

$3.00 "Turnbull's" COMBS.	$1.98	$2.50 Flannelette PYJAMAS	$1.49
75c "President" BRACES	49c	$2.50 WORK SWEATERS	$1.69
$3 WOOL SWEATER COATS	$1.98	SOFT HATS Reg. $4.00	$1.98

PANTS GREATLY REDUCED

One Lot **WORK PANTS $1**

ONE LOT **Work Pants $1.98**

$1.50 Painters' Overalls..... **98c**

Flannel, Work SHIRTS All Kinds Reg. $2.50 **$1.69**

BRASS MEN'S STORE, 329 GEORGE STREET

CAMPBELLFORD NEWS.

AN APPRECIATION.

We, the members of L.O.L. No. 2322, Petherick's Corners, wish to state that after a thorough investigation by all members into the character of Mr. W. I. Stillman, report most unanimously to the effect that he is a man of unreproachable character and unstained conduct and on behalf of one of the best lodges in Southern Ontario wish to certify that we have known Mr. William I. Stillman all his life and that his manly principles and Christian habits are adored by his enormous number of friends in this district, who send with us in these few remarks many inexpressible feelings of condolence in the late bereavement of his wife.

We will vouch for the statement that Mr. Stillman's actions, thoughts, and deeds are only those such as are censured worthy in the sight of Almighty God.

Although there is no one who can fill the empty chair left in his now cheerless home we are certain by his Christian example and his manly principles of honesty and sociability that he will not always be separated from his most lovable partner.

Signed on behalf of Sentinel L.O.L. No. 2322.

EARL A. FAIRMAN,
(Prin. of Burnbrae P.S.)

ASTHMA

CHRONIC BRONCHITIS, HEAD AND BRONCHIAL COLDS, HAY FEVER

Swallow RAZ-MAH capsules. Send 5c for trial. Templetons, Toronto. $1 at your druggist's.

RAZ-MAH

CHAIRS PRESENTED OAK HEIGHTS FOLK

Mr. and Mrs. J. Moore and Daughter Are Moving to Warkworth.

WARKWORTH, March 11. — A very pleasant evening was spent at the home of Mr. and Mrs. James Moore, Oak Heights, when about seventy-five of their neighbors and friends gathered together to spend a social evening with them before they leave for their new home in Warkworth. The evening was spent in dancing and cards, after which a dainty lunch was served. At the close of the lunch Mr. and Mrs. Moore and daughter Olive were caleld to the dining room, where they were presented with two beautiful wicker chairs and club bag, and the following address was read:

Dear Mr and Mrs. Moore and Olive—As you are about to depart from our midst we feel it our pleasant duty to-night to show some slight mark of respect and recognize in some tangible form our appreciation for the kindness shown toward us. Your life among us has been short, but a real source of pleasure and your genial manner has gained for you the confidence and appreciation of a large circle of friends.

Your loss to this community will surely be felt by all, but lessened by knowing that you are not going far beyond our reach. We would ask you, Mr. and Mrs. Moore, to accept these chairs and Miss Olive Moore this club bag and hope they will ever be a remembrance of your many friends on Oak Heights.

Signed on behalf of neighbors and friends—Mr. and Mrs. David Harnden and Mr. and Mrs. R. Potter.

Although taken by surprise, Mr. Moore and Miss Olive in a few words thanked the people for their kindness.

Mrs. Wallace Baker and son Cameron are spending a few days with friends in Castleton.

Mrs. C. C. Armstrong is visiting her daughter, Miss Helen Armstrong, of Toronto.

Mrs. John Leonard has returned home after spending a few weeks with her daughter in St. Catharines.

Mr. Arthur Helson, who has been visiting friends here, has returned to his home in Saskatchewan.

Mrs. William Gerow, of Castleton, is visiting her brother, Dr. C. C. Armstrong.

On Monday evening about forty of St. Andrew's young people motored to Campbellford and were entertained by St. Andrew's Y.P.A. A splendid programme was given and a dainty lunch served and a happy time spent together.

The finest thing in the world to keep your stomach in tip-top shape is 15 to 30 drops of Seigel's Syrup in a glass of water. Any drug store.

FERRY SERVICE FOR MOTOR CARS

Arrangements Made to Load Automobiles on Flat Cars.

AS TRIAL SERVICE

The Motor League branches and Chambers of Commerce in this part of Ontario have been trying for the past few months to have carferries between Rochester and Cobourg opened for automobile traffic. The management of the ferry has promised to give the project a trial in this coming season and the following letter was received by the Chamber of Commerce:

"It has been decided as a trial to determine the value of this traffic which might develop between Rochester, N.Y. and Cobourg, to open the carferries for automobile traffic this year.

"Permanent and adequate arrangements giving the greatest amount of convenience are not possible without very considerable initial outlay and it is expected that upon the results of the traffic moving under the proposed arrangements for this year we shall be able to determine whether or not it would be good business policy to go to the expense of providing permanent and better means of handling automobiles on the carferries.

"For this season's operations therefore, a certain number of flat cars will be fitted for carrying automobiles; two flat cars to begin with, which might be increased to four or six if occasion should call for such a number. The Buffalo, Rochester and Pittsburgh Railway Co. will make an extension to one of the tracks on top of the hill at Genesee Dock, with a loading ramp so that owners can drive their cars from the street at the top of the hill right on to the flat cars where they will be properly blocked and secured. They will then be shifted by a switching engine down the bank to the dock level yards and placed on the carferries after the regular freight cars are loaded. At Cobourg they will be taken off by a switch engine first before regular freight cars are unloaded and switched over to a loading ramp in Cobourg Yard, where owners of cars can take charge of them and unload themselves.

"In the reverse direction, at the proper time, owners of cars at Cobourg desiring to cross Southbound will drive their own cars up the ramp and on to flat cars, when they will be secured and switched by the Yard engine on to steamer the last thing and after the regular cargo of freight is loaded. At Genesee Dock they will be taken off first thing, placed to one side and switched up to the upper level unloading platform after the passenger train has loaded and gone up the bank. This will mean a little delay for Southbound traffic but is the best we can do under the circumstances, and it is to be considered of course that this arrangement is only a temporary one.

"It is obvious that a limited number of cars only can be taken each trip and it will be necessary for owners of cars to book their space the day before both at Rochester and Cobourg.

"The details of this whole arrangement have not been worked out yet, neither have the rates to be charged for carrying various sizes and types of automobiles. Information as to this will be furnished later for promulgation to automobilists, tourists and others desiring such information. This present communication is to advise of the decision having been reached to handle automobile traffic this year in the manner outlined above."

In 1572 the Earl of Leicester presented the first wrist watch to Queen Elizabeth of England. It consisted of a bracelet with the watch attached, but not in the modern way.

GOT HER FEET WET CAUGHT BAD COLD

Mrs. Ernest Hall, Cardinal, Ont., writes:—"Last winter I got my feet wet and I caught a terrible cold. I took different kinds of medicine, but none did me any good and I seemed to be getting worse all the time.

One day I was reading about what your medicine had done for others, so thought I would get a bottle. After I had taken a few doses I found it was helping me, so I took a few bottles and was completely restored to health. I cannot praise

Dr. Wood's Norway Pine Syrup

too highly, as I believe that if it were not for it I would be an invalid today."

Price 35c. a bottle, large family size 60c.; put up only by The T. Milburn Co., Limited, Toronto, Ont.

SUNDAY SCHOOL LESSON

MAKING THE WORLD CHRISTIAN

Text: Matt. 28:16-20; Acts 16:6-15.

Then the eleven disciples went away into Galilee, into a mountain where Jesus had appointed them.

And when they saw him, they worshiped him: but some doubted.

And Jesus came and spake unto them, saying, All power is given unto me in heaven and in earth.

Go ye therefore, and teach all nations, baptizing them in the name of the Father, and of the Son, and of the Holy Ghost:

Teaching them to observe all things whatsoever I have commanded you: and, lo, I am with you alway, even unto the end of the world. Amen.

Now when they had gone throughout Phrygia and the region of Galatia, and were forbidden of the Holy Ghost to preach the word in Asia.

After they were come to Mysia, they assayed to go into Bithynia: but the Spirit suffered them not.

And they passing by Mysia, came down to Troas.

And a vision appeared to Paul in the night; There stood a man of Macedonia, and prayed him, saying, Come over into Macedonia, and help us.

And after he had seen the vision, immediately we endeavored to go into Macedonia, assuredly gathering that the Lord had called us for to preach the gospel unto them.

Therefore loosing from Troas, we came with a straight course to Samothracia, and the next day to Neapolis;

And from thence to Philippi, which is the chief city of that part of Macedonia, and a colony: and we were in that city abiding certain days.

And on the sabbath we went out of the city by a river side, where prayer was wont to be made; and we sat down, and spake unto the women which resorted thither.

And a certain woman named Lydia, a seller of purple, of the city of Thyatira, which worshiped God, heard us: whose heart the Lord opened, that she attended unto the things which were spoken of Paul.

And when she was baptized, and her household, she besought us, saying, If ye have judged me to be faithful to the Lord, come into my house and abide there. And she constrained us.

The International Uniform Sunday School Lesson for March 13: Making the World Christian.—Matt. 28: 16-20; Acts 16:6-15.

BY WM. E. GILROY, D.D.
Editor of The Congregationalist.

The title of this lesson for young people and adults is "Christian Missions, the Hope of the World." If the world is to be made Christian, how can this end be accomplished without Christian missions?

In relation to other religions and their sincere followers is there something pharisaic in the purpose to make the world Christian? Does it mean a better-than-thou attitude on the part of Christians? Are Christian missions the expression of a somewhat narrow and proselyting spirit?

Only a view of the matter that is itself very narrow and ill-informed could take these questions seriously. It is true that there are Christians whose spirit and outlook are very narrow, who think of Christianity as a good religion to the exclusion of all others and whose attitude toward life is essentially that of proselyting. No one can deny, moreover, that this spirit has sometimes actuated those who have gone forth to other lands in the name of Christ.

Not True Christianity.

But such conceptions and attitudes are not the expression of the finest types of Christian missionaries, nor are they expressive of the deepest purpose of foreign missionary activity. Probably few people anywhere have been so deeply appreciative of the elements of good in other religions, or have done so much to make these elements of good known, as have the Christian missionaries.

They have thought of Christianity as fulfilling rather than destroying all that is best in the religious inclinations and devotions of the people among whom they have lived. Moreover, they have represented Christianity, not so much as a system of doctrine, as a way of life, and they have tried, through service and right living, to show that Christianity is indeed and in truth a better way.

The problem of making the world Christian is not that of bringing all people to acknowledge some uniform creed. It is the problem of bringing love into all the relationships of life. The Christians' greatest message is the message of God's love. His greatest appeal to men is that they should love God and love one another as he has loved them.

This was what Christian missions meant in the beginnings of the Christian church. It is only love such as this that can create a world outlook and that can seek to bring all the relationships of life under the power of a true religion.

The willingness of a religion to be circumscribed or confined within a narrow area, to be only the religion of one people or one race or one nation or one group of adherents, is in itself the surest demonstration of the inadequacy and effective quality of such a religion. A religion that is not world-wide in its outlook, in its hopes and aspirations cannot be noble, true or adequate.

It marks the glory of the Christian religion that when its early disciples had found a rich and blessed experience they immediately wanted to share that experience with others. That experience of the love of God began immediately to break down barriers between class and class, between nation and nation. The Christian master was taught that the Christian slave was his brother in Christ. The Jew had enforced upon him the lesson that the Gentile, as much as himself, was the worthy heir of the promises.

And all this enriching, enlarging life of the spirit found its highest and most complete expression in this representation of the disciples as a company of people under commission to go and "make disciples of all nations."

Breadth of Vision.

It is the breadth of its view, the completeness of its purpose, that marks the truth and fullness of the religion of Christ. When Christianity means less than this to us, it has become merely one of the world's religions and not supremely religion for the world.

The expression of this world-wide purpose, this imperialism of love and grace, found its most concrete form in the Apostle Paul. The Macedonian call represented for him the appeal of the regions beyond, and Paul manifested the restless and never satisfied quest of spiritual adventure in his response to that call.

This passionate pioneer spirit that has constantly changed the face of the world, and that has been the most powerful incentive in history, can never be neglected in the realm of religion. Without this restless movement toward the regions beyond, the environment of Christian civilization would become very narrow, if not selfish and sordid.

(Copyright, 1927, NEA Service, Inc.)

MOTHER MINE.

A very interesting and well-performed three-act play entitled "Mother Mine," was presented in Knox Church Lecture Hall last evening, under the auspices of the Sunday School, with an attendance of over two hundred and fifty people, who appeared to enjoy to the utmost the efforts of the cast in their entertainment.

The play deals with the adventures of Jerry MacConnell, a "Home" boy, who is adopted by Mrs. Miranda Peasley, the "Mother Mine" of the story, whose kindly spirit and charitable nature make her a general favorite in the community. This part is taken in admirable style by Mrs. R. Lang, whose excellent portrayal of the role of Miranda brought her plenty of enthusiastic applause. Jerry MacConnell is enacted by Howard Hall in splendid fashion.

Jerry becomes involved in the theft of a sum of money from the safe of the village storekeeper, Joe Payson (played by John Herd, and premises to take the blame to shield the real criminal, Joe's son, Jack Payson (Don Gillespie) who wishes to marry Lillian Whitcomb (Miss Gladys Chambers) daughter of Deacon John Whitcomb (John Morrison). Paternal opposition prevents the young lovers from being happy together, but they finally elope, and Jerry is about to be arrested for the theft when Jack returns and takes the blame.

A further complication for Jerry is in the fact that he is accused by a Toronto newspaper of pilfering a sum of money while in its employ, the real thief being one of the paper's staff of writers. Jerry, however, upheld by the trust of "Mother Mine" emerges triumphant and happy, with his lady love, Mary Tisdale, a role taken by Miss Beatrice Whitfield. Minor characters in the unrolling of the rural drama, which has a pleasant setting in an interior depicting a farmhouse kitchen, are the deacon's wife, Cynthia Whitcomb (Mrs. T. Staples) a neighbor, Martha Tisdale, (Miss Zelia Johnson), a "newsy" neighbor, Lettie Holcomb (Miss Vera Foster), an officer from Toronto, Mr. Lewis (Kenneth McCannan), and a constable, Sam Blunt (W. M. Wedlock).

A great deal of the success of the play, which will be repeated this evening, is due to the excellent direction by Mrs. E. Huffman.

Between acts a very enjoyable programme is rendered, the Sunday school orchestra, directed by Mr. A. Nicholls, playing excerpts from "Pinafore," and "The Mikado," with vocal solos rendered by Miss Isabel Black and Messrs. P. Harrison, Stanley Willis and Sidney Willis. Mr. Sidney Willis sings "Little Mother Mine," as an appropriate number. Accompanists are Miss M. Pollock, Mr. K. J. Devey and Mr. A. Nicholls.

HOW TO GET RID OF CATARRH

A Simple Safe, Inexpensive Method that Clears Out the Head, Nose and Throat.

There is no disease more offensive or disagreeable, or no disease that will lead to as much serious trouble as catarrh. You can now get rid of it by a simple, safe, pleasant home remedy discovered by Dr. Blosser, a catarrh specialist.

Dr. Blosser's Remedy is composed of medicinal herbs, flowers and berries which you smoke in a small pipe or cigarette. The warm smoke-vapor is inhaled into the air passages of the head, nose, throat and lungs and carries medicine where sprays, douches and salves cannot possibly reach. Its effect is soothing and healing and is entirely harmless. It contains no cubebs or tobacco, and may be used by children as well as adults.

If you suffer from any catarrhal trouble, catarrhal deafness, asthma hay fever, bronchial irritations, or are subject to frequent colds, get from any druggist a pocket-size package of Dr. Blosser's Cigarettes, and prove for yourself their pleasant, beneficial effects.

LOCAL OPTION

Reduced Prices on Tires may be taken advantage of by local AUTOMOBILE OWNERS placing orders NOW and taking delivery when required.

ALL MAKES ALL SIZES

J. J. DUFFUS, Ltd.

Is It Your Nerves?

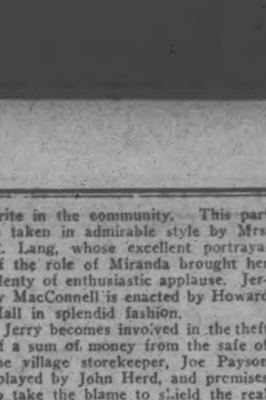

Mrs. H. C. Argent

Woodstock, Ont.—"I have never found anything so good for the nerves as Dr. Pierce's Favorite Prescription. Several times in the past I have had spells of nervous prostration—my nerves would go all to pieces. I would become rundown and weak, but Dr. Pierce's Favorite Prescription has always restored my nerves and brought back my health and strength. I have been so greatly benefited by taking the 'Prescription' that I now recommend it to all weak and nervous women."—Mrs. H. C. Argent, 646 Frances St.

Sold by dealers, in both fluid and tablet form; or send 10c for trial pkg. tablets to Dr. Pierce's Laboratory in Bridgeburg, Ontario.

MARMORA NEWS.

MARMORA, March 11.—The first of the three St. John's Ambulance courses to be given at Deloro terminated last week. The examination has been fixed for next Monday evening and will take place in Deloro Hall with Dr. D. Thompson as examiner.

There was a goodly attendance at the Lenten service at St. Paul's on Wednesday evening. Delivering the first of a series of sermons on the "Parables of Redemption" the Rev. A. B. Caldwell discoursed on "The Lost Sheep."

Nurse G. Watt spent the week-end in Toronto.

Miss Helen Gaffney is visiting friends in Belleville this week.

Gerald Smith has been confined to his home through illness.

The rutty roads between Marmora and Deloro are causing a lot of inconvenience to the daily motor traffic.

Mr. Alexander McFaul attended the funeral of his sister, the late Mrs. William De Mille at Madoc on Wednesday.

SIMPLE REMEDY FOR BAD STOMACH GIVES SWIT RELIEF

No Need of Strong Medicines or Diet. Safe and Simple Home Recipe Keeps Stomach in Fine Condition.

If you are a victim of Stomach Troubles—Gas, Sourness, Pain or Bloating—you may have quick and certain relief by following this simple advice.

Don't take strong medicines, artificial digestants or pull down your system with starvation diets. For within reason most folks may eat what they like—if they will keep their stomach free from souring acids that hinder or paralyze the work of digestion.

And the best and easiest way to do this is to follow every meal with three or four tablets of Bisurated Magnesia—a pleasant, harmless, inexpensive, and handy tablet form of Magnesia that promptly neutralizes acidity and keeps your stomach sweet and clean.

A week's trial of Bisurated Magnesia tablets, which any good druggist can supply at trifling cost, should quickly convince you that 90 per cent of ordinary stomach distress is asolutely unnecessary. Be sure to get Bisurated Magnesia Tablets!

When in Morocco a traveller has the choice of camel, rail, motor or airplane as a mode of transportation.

OUR DICTIONARY OFFER

We understand that the second shipment of Dictionaries will be in our hands to-morrow. All orders we now have will be filled and those who are anxious to secure this splendid offer will be able to do so.

The coupon will appear daily, and three of these, together with 98c., constitutes the price. For out-of-town orders, 10c. must be added to cover postage.

The extra supply of 500 copies should be in for distribution to-morrow.

THE PETERBOROUGH EXAMINER Limited

Please the BOY!

He wants a Suit that makes him feel the equal of the best dressed boy in school. He wants it made of nice goods. Catch his eye and make him satisfied and you put pep in his every move—he studies better, plays better, acts better. It makes a little man of him.

Fit him out at LeBrun's and he gets all these features in a Suit that at the same time WEARS WELL.

Boys' 3 and 4 Piece Suits

All have bloomers and long pants—D. B. plain coats; last word in style and workmanship. All armor clad make, double seats, knees and elbows. New materials in grays and browns. Prices range at

$10, $12, $14

H. LeBRUN & Co., 396 George

HARD TIMES DANCE AT BRIDGENORTH

Large Attendance At Enjoyable Social in Foresters' Hall.

BRIDGENORTH, March 10. — A very successful hard times dance was held on Friday evening, March 4th, in the Foresters' Hall, Bridgenorth, under the management of Messrs. H. McConkey and M. McWilliams. There was a large attendance and an enjoyable evening was spent by all. Prizes were awarded as follows:

Best lady's hard-times costume, Miss Cooney, Peterborough; lady's consolation prize, Miss Ruth Bailey, Bridgenorth. The gentleman's first prize was carried off with honors by Mr. Andrew Jobe, Bridgenorth. Gentleman's consolation prize, Mr. Walter McConkey, Peterborough.

The judging was done in a very creditable manner by Messrs. A. J. Jones, I. P. McNabb and Dr. Craig. The music was supplied by the Selwyn orchestra. Mr. F. Jopling, as magistrate, imposed fines on those who were unlucky in not having old colthes.

Supper was served at midnight, and they tripped the light fantastic until the early hours of the morning.

DIES FOR A THIRD TIME

BRISTOL, Eng., March 11—Mrs. Alice Shrive, 55, wife of a tradesman, had twice been declared dead, but had awakened in time to interrupt the mourning. She "died" again recently, and relatives insisted on the severing of two arteries before they would permit burial. Thirty years ago she was found alive as she was being taken to an undertaker's. Two years later she had the same experience. Since then, she has had 31 operations for cancer.

A VAPOR TREATMENT

That clears up that stuffed-up feeling is produced from

PARKE'S NASALINE

An antiseptic healing salve that is applied up each nostril. It generates a healing vapor that clears up the head and drives away colds. 25c per tube.

BOND'S DRUG STORE
Corner George and Hunter Streets

Economy Hints

Here are Values in Furniture and House Furnishings that should encourage Housewives to practice Economy.

$9.00 STEEL BEDS, $7.50
Walnut finish, heavy 2-inch continuous posts, with one-inch fillers. All sizes in stock. Regular price, $9.00, for, each..... **$7.50**

$12.50 STEEL BEDS, $9.75
Walnut finish, two-inch continuous posts, with fancy cane panels. All sizes in stock. Regular price, $12.50, for, each..... **$9.75**

2 Chesterfield Suite Snaps

$198 CHESTERFIELD SUITE, $159.00
One only, 3 pieces, upholstered all over in plain mohair in walnut shade, reversible cushions in figured mohair. This is an exceptionally good Suite, webbed backs and bottoms. Regular price, $198.00, for..... **$159.00**

$150 CHESTERFIELD SUITE, $99.00
One only, 3 pieces—Chesterfield, Wing Chair and Arm Chair. Upholstered all over in attractive tapestry of good quality. Fischman springs, reversible cushions. Regular price, $150.00, for..... **$99.00**

FOUR-POSTER BED
In solid walnut, antique design and dark finish. Size 4' 6". Regular price, $50.00, for..... **$39.00**

COUCH, ONE ONLY
Large roll head, fancy exposed wood frame. Upholstered in extra heavy English tapestry. This is a beautiful piece. Regular $35.00, for **$27.50**

BEDROOM CHAIRS AND ROCKERS
Walnut finish, cane seats, Queen Anne design. Only a limited number. Regular $10.00, for, each.... **$5.50**

NOTTINGHAM NETS
These are a good quality and will wash well: Neat conventional designs. White and ivory shades. 36 inches wide. Regular 35c, for, yard..... **25c**

BEDROOM SUITE, $85.00
Three pieces, solid birch in walnut finish. Suite includes 44-inch Dresser with large British plate mirror, roomy Chiffrobe and Bow-End Bed. Attractive design. Regular $110.00, for **$85.00**

CONSOLE TABLE AND MIRROR
One only. Solid walnut. Table is half-circle shape. Mirror is good size, shaped fancy top. Regular price, $35.00, for..... **$25.00**

$15.50 MATTRESSES, $11.75
24 only, in pure white layer felt, roll edge, covered in heavy quality art ticking in attractive colors, assorted. All sizes in stock. Regular price, $15.50, for, each..... **$11.75**

Chintz and Cretonnes 39c yd.

Your choice of a table full of attractive designs and colors. Suitable for drapes or fancy work. There are some of our best qualities in this line. 36 inches wide. Regular price, 65c and 75c, for, yard..... **39c**

CASEMENT CLOTH
800 yards, of extra fine quality and guaranteed sunproof. Silky finish. Choice of 12 shades of light and dark blue, rose, green, brown, gold, mulberry and champagne. 50 inches wide. Regular $1.25, for, yard..... **79c**

TAPESTRY FOR UPHOLSTERING
French make, good wearing quality, in attractive designs and colors, 50 inches wide. Regular price, $2.25, for, yard..... **$1.50**

TEA WAGONS
Gibbard's solid walnut, 2 only. Drop leaves, hand-caved, two shelves, cutlery drawer and full size glass tray, and large rubber-tired wheels. Regular price, $48.50, for..... **$35.00**

SILK MADRAS
Fine quality, rich effective designs and colors. Shades of gold, rose, brown, blue, mulberry and green. 50 inches wide. Regular price, $2.15, for, yard..... **$1.39**

New Furniture for Old

We will give a fair valuation on used furniture and accept it in part payment for new merchandise.

McBRIDE & FRANKS

The Store of Quality and Service

PHONE 2069 - 224 CHARLOTTE ST.

THE HALL STORE

Suede Fabric Gloves
Fine finished Fabric Gloves in several styles, and in grey, brown, sand, black, etc. Sizes 6 to 7½. Per pair..... **39c**

New Fugi Silk
More of these favoured Silks have arrived, in various pretty light and medium tints, in the 31-inch width. Price, per yard..... **79c**

THE FIRST OF THE SPRING FABRICS

New Donegal Tweeds
In 54 inch widths and in serviceable mottlings of fawn, grey and brown. They are of suitable weight for spring coats, boys' suits, sports knickers, etc., and show exceptional value at, per yard..... **$1.69**

Mixed Harris Tweeds
Attractive in appearance, novel in pattern and serviceable in weight. Tweeds which are much in demand for all purposes where lasting wear is as important as good looks. All in pretty mixed greys and fawns. Per yard..... **$1.95**

Peau De Peche Coatings
Soft surfaced suede-like Coatings for the children's spring coats. Here in bois de rose, matelot blue, black, steel grey, mid blue, bisque, etc. A 54-inch Coating selling at, per yard..... **$2.75**

PLAIN WOOL REPPS
FOR BETWEEN-SEASON WEAR
All-wool fabrics, tightly woven from a fine grade of worsted yarn, finished with slightly ribbed surface and dyed in pretty shades of grey, rose, red, blue, navy, sand and black. 38 inches in width. Yard, **$1.49**

LOVELY FLAT CREPE
A smooth-surfaced All-Silk Crepe of superior quality and finish, for the making of your better dresses. It is stocked in many of the best shades, and sells at, per yard..... **$3.75**

PLAIN AND SHOT TAFETTAS
New arrivals, in such pretty tints as peach, Nile, orchid, yellow, bleu d'apres midi, cinder, apricot, etc. A fine closely woven Silk in which we feel we are offering you real value at, per yard..... **$2.35**

A Lovely Gingham
Which is new this season, comes in the 36-inch width, with a smooth surface, and includes a splendid range of colours in plain dyes, small checks and novel plaids. It sells at, per yard..... **39c**

A Popular Gingham
Which is attracting a deal of attention, owing to its quality and splendid range of patterns and colors. Comes in both 32 and 36-inch widths. It is serviceable, good washing cloth, and sells at, per yard..... **29c**

Printed Mixed Crepes
Fabrics of fine Rayon woven with crepe surface and printed with small Pompadour and Jouy design. Here in white grounds with black pattern, as well as many of the brighter coloured patterns. For afternoon and general dress wear. Per yard. **98c**

The New Wacosilke
This is a fabric of artificial silk, produced in one of our Canadian factories, and dyed in a big range of colours. For underwear, linings, children's dresses, and many other purposes. It is 36 inches in width, and sells at, per yard..... **75c**

50 In. Fancy Reversible Chintz
The wide width and reversible print is an advantage for almost all purposes. The cloth is of medium weight. Patterns are of fairly large flowers running over grounds tinted in medium and light colours and in black. One of the best drapery values of the year. Specially priced at, per yard..... **75c**

40 Inch New Filet Nets
Filet Nets, besides having an attractive appearance, are amongst the most serviceable on the market. These new arrivals are patterned with novel bird and foliage designs, are firmly woven, finished with lace at edges and will wash well. Price, per yard..... **59c**

A Beautiful Chintz
Which is attracting a deal of attention is one which comes in the 36-inch width and is printed in many diversified designs, made up of fruit, flowers and birds. Both ground and pattern are in most instances of bright colourings, artistically contrasted to produce the most pleasing effect. The fabric is strong and suitable for window drapery, slip covers, summer upholstering, smocks, etc. Priced at, per yard..... **59c**

Striped Krinkle Bedspreads
They are made from the natural coloured cotton, woven in krinkle effect, and ornamented with various sized stripes of rose, gold or blue. They are in the most useful 72 x 90-inch size. All are neatly hemmed and very serviceable Spreads for general use. Price, **$2.49**

NEW
SPRING GLOVES
In light greys, fawns and mode shades, ornamented with fancy points and prettily coloured and embroidered cuffs. All the most wanted sizes in stock at, per pair,
59c

Bundles of Cotton Samples
These are made up of pieces varying from 1 to 2 yards in length and include Factory Cotton, White Nainsook, White Cotton and Longcloth. They are made up by weight, and are on Sale at, bundle, **49c**

Table Oilcloth
SECONDS
Good quality Oilcloths with very slight imperfections. Here in both the 45 and 54-inch widths. In stock in plain white and several good coloured patterns. Per yard .... **39c and 49c**

Hundreds of Pairs of
Light Weight Silk Mixed Hose

They are of various qualities. Some plain in shade and weave, some in ribbed styles, others patterned with small checks and plaids. A range including greys, fawns, blues, sands, browns, blacks, etc. All sizes in almost every colour and design. Every pair is made in our own factories, and specially good value selling at .....

98c Pair

All Linen Tea Towelling
A splendid quality Real Irish Linen Tea Towelling in the 20-inch width, and patterned with medium sized checks of blue or red. Good value at, yard, **25c**

Several Bales of Flannelette Blankets
Have just reached us. Here are Blankets in all sizes and in the white ground and grey ground, with ends striped in pink or blue, as well as Blankets patterned with light coloured all-over plaids. Sizes for single, three-quarter or double-bed size .....

$1.69 $1.89 $2.19 $2.49 $2.69 $2.98 $3.75

Oilcloth Table Covers
In the 54 x 54-inch size, with light ground, printed with border and pattern, in blue, grey, green or mauve. Seconds selling at, each..... **89c**

Linen Tea Towels
Serviceable Towels with border and pattern woven in blue or red. A special Sale value at, each.... **23c**

SAMPLES OF
TAYLOR'S SOAP
Boxes containing 12 guest-size tablets, perfumed with Taylor's Valley Violet, Heliotrope, etc. Per box..... **25c**

NEW COLOURS IN PURITAN MAID
REINFORCED SILK HOSE
A line of Stockings knitted from thread made from twisted strands of real thread silk and Rayon—a combination giving beauty and strength to the finished Hose. They are dyed in a splendid range of colours. Our new range includes, amongst others, muscade, aleson, dorado, sunburn, moonlight, sunset, peach, pablo and argent. All sizes. Price, per pair..... **85c**

A Special Value in 38 inch
FACTORY COTTON
This Cotton is of specially heavy weight, is shrunk and cleanly finished. A useful cloth for pillow slips, sheets, aprons, mattress covers or bedspreads. It equals in value any cloth sold elsewhere at 25c a yard, and costs you, per yard..... **19c**

New Patterns in
All Linen Towelling
A fine quality Towelling, woven with white ground of real Irish linen and patterned with a fairly heavy line check in green, blue, yellow or orchid. It is 23 inches wide, and good value at, per yard..... **45c**

Plain Linen Handkerchiefs
Women's fine quality Linen Handkerchiefs, made with narrow hemstitched hem, and in the usual size. Sale price .. **12½c 2 for 25c**

Pretty Stencilled Scarves
Scarfs of good quality crepe de chene, in such colours as Nile green, white, light blue, black, rose, maize, peach, etc. Decorated with artistic flower, bird and other dainty designs. Specially priced at..... **$3.75**

Men's Handkerchiefs
Made of good quality natural raw silk, with brightly striped border of blue, grey, purple, etc., and with hemstitched hems. Price, each..... **35c**

9 Inch Leather Purses
These are real Leather Purses with Morocco and alligator finish and coloured in good shades of grey, black and tan. Each has centre compartment for money, outside, and stamp pockets and fitted with mirror and small coin purse. Price..... **$1.49**

Glass Jars of Talcum
A fine Talcum Powder, daintily perfumed in odors of lilac, Jap lily, valley violet, lavender, etc., in glass jar container with double top sifter. Sale. **19c**

YOUNG ORATORS IN COMPETITION

Five From Campbellford to Speak on Diamond Jubilee.

TRIP TO EUROPE

CAMPBELLFORD, March 11.—An event interesting to citizens will take place on Thursday evening, March 24, in the High School auditorium, when the oratorical contest will be held in connection with the European trip offered by a Toronto daily paper. There are five contestants from the Campbellford High School who are competing for the much coveted prizes which are offered. The subject of the contest deals with Canada's Diamond Jubilee. This should be of special interest to the people of the district, in that it is an education and encouragement for the younger generation. The champion from the local school will enter the lists for the district and the champion the district will compete for the provincial prize. Mr. Greig has been fortunate in securing the services of J. O. Herity of Belleville to act as one of the judges for the contest.

After a Good Cry, Use Murine
When Eyes are Red and Swollen from Weeping, apply Murine. The Redness and Puffiness will Quickly Go. Harmless!

SIGNS OF SPRING

AT CAVAN

The weather continues to be quite mild and there are many indications that Spring is coming.

Occasionally during the Winter a lone crow was heard, but during the last week they are heard in ever-increasing numbers.

In more than one locality those little white-striped animals are reported to be prowling about. They venture out only in mild weather and are deadly enemies of all barnyard fowl.

Mr. David White's sawing machine is busy at Cavan Centre sawing for those who are fortunate enough to have their supply of wood home.

Everywhere farmers are preparing for the Spring rush, getting home an extra supply of chop, getting up wood, sawing, etc.

Mr. Nelson, Sixth Line, brought home a pew separator last week, in preparation for the good supply of milk in the Spring.

The clover and fall wheat are still well covered with snow.

AT CAMPBELLFORD.

CAMPBELLFORD, March 11.—Everywhere, everybody, everything, all point to the one destination, Spring. We in Campbellford are proof positive spring is in its infancy. Crows are here in large numbers while many have had the opportunity to see Mr. Robin. Children are busy with wagons, skipping ropes, etc., while one has to often take the road for the boys who are occupying the sidewalk tensely interested in a game of marbles. Enough for the game—our roads, our bridge, our walks, all betoken spring with their deep ruts, bumpety bumps and lots and lots of slush and water. The road gangs are busily engaged in chopping ice, opening drains, and clearing walks and are often helped by the smaller lads who delight in digging ditches and drains for the water to seep out.

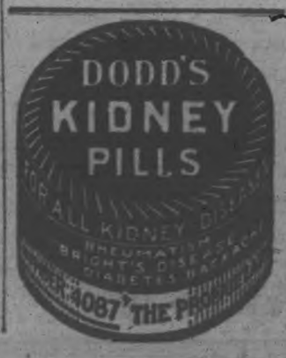

These bright sunny days tend to bring out the new coats and new spring bonnets—these are sure signs of spring.

Business also picks up in the early spring months. Campbellford has its share of new businesses. Mrs. Frank Hart has started a new bakery on Front street, and Mr. Pattenick of Cobourg is opening a general store, dry goods, boots, and shoes, etc., in the store in the Wallace block, lately occupied by W. I. Stillman.

AT MILLBROOK.

MILLBROOK, March 11.—Signs of Spring in this neighborhood include the arrival of spring birds such as robins, red-headed woodpeckers, and crows, all of which have been seen and heard within recent weeks, while spaces of sunny bank on some lawns with a south exposure are bare of snow, and look as though grass would soon be green, and crocuses and other bulbs would show signs of early growth.

Lilac buds, as probably everyone knows, remain green all winter, but where located on a sunny south lawn are now increasing in size and giving rather marked evidence of the approach of spring weather.

TIME'S HAND DOTH HEAL
By W. D. Packwood.

The hand of time alone can heal
The anguish in our hearts we feel.
When those we love have passed beyond,
And we are left in sad despond.

Time's gentle hand alone can mend
Our wound of sorrow, when a friend
We loved the dearest and the best,
Has passed into eternal rest.

Time's healing influence doth soothe,
And to our saddened hearts will prove
That love, lives on, and hath a power
To bless us in our darkest hour.

The original draft of the Declaration of Independence is kept in a vault in the State Department in Washington.

The world's first recorded holdup of a passenger train took place about 14 miles from Council Bluffs, Ia., in July, 1873.

Canadian Theatre Co. Limited
MONTREAL
6½% First (Closed) Mortgage Bonds. Due Sept. 1st, 1941.

These Bonds constitute a first mortgage representing less than 50% of the appraised depreciated value of the property owned by the Company on St. Catherine Street, Montreal.

They are a safe, reliable investment and one that we recommend.

PRICE: Par and accrued interest yielding 6½%.

Write for special circular.

W. A. Mackenzie & Co. Limited
Investment Bankers
217 Bay Street Toronto

New Spring Hosiery! "Orient" and "Holeproof" $2.00 Pair

We are now showing a full line of Full Fashioned Pure Thread Silk Hose in these two well - known brands. All the season's newest shades and in all sizes.

HOSIERY DEPT. FIRST CIRCLE

Height is the Correct Thing in Millinery

Not the uncompromising height that only a dowager might essay with confidence, but height adroitly modified by delightful little quips and quirks that give it a charming spring look. Here you will find high Hats in:

Smart Hats of Braid and Straw

A Hat with a flattering large brim, a model with a diminutive brim knowingly upturned, a toque or a dignified turban—whatever your preference may be, it is quite certain to be found nestling among the bewitching Hats we are offering for early selection.

"Niagara Maid" Pure Thread Silk Hose 79c Pair

Another Pure Thread Silk Hose that will sure to please you in quality and color. Spring's best shades are being shown now, in all sizes.

HOSIERY DEPT. FIRST CIRCLE

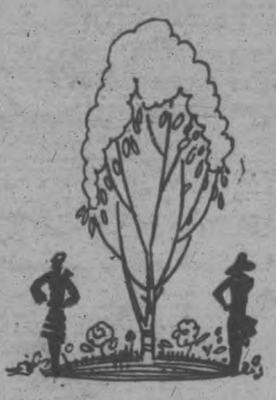

SPRING'S Secrets Are Revealed Here

Practically Every Spring Frock is Bloused or Bolero-ed

And Smart Exceptions Prove the Rule

Sometimes this blousing is very subtle, just a slight graceful drawing in at the waistline. In other Frocks it is quite definitely marked by snug-fitting girdles or hip-lines. Or you might choose a Frock that is bloused in the back and bolero style in the front. Both of these are youth-effecting details. And just another evidence that Spring Frocks, with their loose, quite gaily flowing lines, tucked, tiered and ingeniously pleated, are certain to charm your fancy.

Spring Coats That Are Receiving the Most Enthusiastic Applause

These are the Coats which embody Fashion's distinguishing features, at the same time eliminating its exaggerations and fads. Their colors are smart, but not extreme—blue in navy and a few lighter shades, honey beige to brown, and many woollen mixtures. In their well-groomed way they exploit such modish details as intricate seamings, bolero effects, saddle shoulders, tuxedo revers and large pockets. You will note also that many of the smartest models are without fur trimming.

Ladies' New Spring Gloves

Rayon Bedspreads Specially Priced

The new Fabric Suede Gloves for spring have arrived. Splendid quality, with the fancy turn-down cuff, neatly embroidered with silk of contrasting colors; also fancy points. Colors are beige, grey, mode and buff. Sizes 6 to 7½.

79c Pair

GLOVE SECTION, LEFT AISLE

Ladies' Fabric Suede Gloves

Fancy Novelty Fabric Suede Gloves in a fine assortment of new designs and colorings. Embroidered in pretty colors, turn-down cuff style, fancy points, and all the newest shades and all sizes. Extra good quality at a low price.

59c Pair

GLOVE SECTION, LEFT AISLE

Distinctive Shoes for Spring!

SEE OUR $7.00 LINES OF NEW SPRING SHOES.

Latest designs, newest shades of colored kid, up-to-date lasts and patterns.

PARCHMENT KID Three-Eyelet Tie, with trimming of Titan kid, a darker shade.

ROSE BLUSH KID Tongue Pump, trimmed with Titan kid.

BLACK PATENT AND CALF combined in a novelty Four-Eyelet Tie, with dressy Cuban heels.

All in good sizes and widths.

NARROW WIDTHS A SPECIALITY

Fancy Jacquard Bath Towels

Consolation Silk Event Now On

We have received a new shipment of something different in Bath Towels. A fine range of designs and colorings. White with heavy jacquard borders and others solid colors of pink and blue.

SIZE 17 x 37. SPECIAL .....39c each
SIZE 21 x 41. SPECIAL .....59c each
SIZE 24 x 43. SPECIAL ...$1.00 each

LINEN DEPT., MAIN FLOOR

Best Quality Fugi Silks

Again we are able to show a full range of colors in the very best quality of Fugi Silk. We wish to emphasize this quality that is used for dresses, lingerie, slips and beautiful for drapes.

79c Yard

SILK DEPT., MAIN FLOOR—SPECIAL

Ladies' Bloomers 59c Pair

An over-shipment of extra good quality of Ladies' Winter Weight Bloomers have arrived. Colors are white and cream. Sizes 38 to 48. Come early Saturday morning.

BARGAIN ANNEX ONLY—SPECIAL

1000 Yards Navy Print 18c Yard

One pattern and one quality of Navy Print with small white design, full yard wide, and splendid for ladies' house dresses. Worth 35c.

BARGAIN ANNEX ONLY—SPECIAL

LINENS Well-Dressed Tables Are Wearing

Colored Frilled Curtains 98c Pr.

Made from good quality, strong crossbar marquisette, size 2¼ yards long, double-stitched ruffles, in white with gold, blue and rose frills. All are fast colors.

THIRD FLOOR—SPECIAL

Drapery Cretonne 39c Yard

Splendid quality of domestic Drapery Cretonne. Light and dark grounds, with floral, bird and lattice design. Patterns are entirely new and a full yard wide.

THIRD FLOOR—SPECIAL

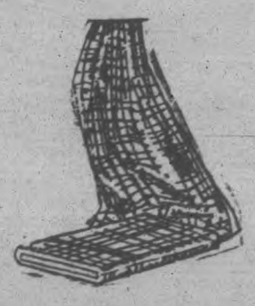

Rubbers—at Best Prices

Women's, misses', boys' and children's. Built for wear on properly fitted lasts. Specially priced for Saturday.

Women's Fine Black Rubbers, pair ..$1.00, $1.25
Women's Fine Brown Rubbers, pair $1.19
Boys' Rolled Edge Rubbers, sizes 1 to 5, pair $1.19
Boys' Plain Rubbers, sizes 1 to 5, pair $1.00
Misses' Red Sole Rolled Edge Rubbers, sizes 11 to 2, per pair, ...$1.00
Misses' Plain Rubbers, sizes 11 to 2, pair 90c
Youths' Red Sole Rolled Edge Rubbers, sizes 11 to 13, per pair $1.10
Child's Red Sole Rolled Edge Rubbers, sizes to 10½, pair,95c
Child's Plain Rubbers, sizes to 10½, pair 75c

SECOND FLOOR ONLY—SATURDAY

Travelling and Steamer Rugs

Special line of Wool Rugs for travelling, steamer or motor. Direct from Scotland, in the tartan plaid designs. Large size, fringed.

SPECIAL

$5.95 Each

BLANKET DEPT. MAIN FLOOR

Satin All Linen Damask Tablecloths

Splendid quality of Irish Linen Tablecloths and Napkins to match specially priced for Saturday. Set includes one Tablecloth, size 72 x 90, half dozen Napkins, size 22-inch.

SPECIAL COMPLETE

$7.50 Set

ALL-LINEN OVAL SCALLOPED TABLECLOTHS

Just one dozen. Wonderful quality. Size 2 x 2½ yards long. Special, each..... **$6.95**

PURE IRISH LINEN NAPKINS

A quality that will surprise you at the price. Size about 22 inches square. Stripe and clover leaf design Special Saturday, per doz..... **$2.98**

Travelling Rugs Have Many Uses

Another line of Travelling Rug, hemmed, and very useful for camp, cottage, auto, and even for a bed blanket. Good large size.

SPECIAL

$3.95 Each

BLANKET DEPT. MAIN FLOOR

Saturday's Big Specials in the Bargain Annex

Well filled Pillows, covered with art ticking, each 69c
Coco-Tex Door Mats, in a good useful size, each 59c
Toaster Stoves, in black and nickel finish, each ..89c and 98c
"Hawe's" Special Floor Wax, full lb. tins, tin 44c
Brown Betty Tea Pots, in three sizes, each 34c, 39c, 54c
Children's Fleece-Lined Sleepers, size 0 85c, 2 to 5 years 98c
12/4 "Ibex" Grey Flannelette Blankets, special, pair ..$2.49
11/4 Full Double-Bed Size White Flannelette Blankets, per pair $1.69
39-inch English Check Ginghams, splendid quality, yard, 29c
40-inch Heavy Factory Cotton, same quality as usual, yard,19c
Full Yard-Wide Drapery Chintz, a better quality, yard ..25c

OUT-OF-TOWN CUSTOMERS MAIL OR PHONE ORDERS TO OUR "SERVICE DEPT."—PHONE 138-139-203

The CRESSMAN Company Limited

HAIRDRESSING AND MANICURING PARLOURS, 2ND FLOOR
SATURDAY STORE HOURS—9 A.M. TO 9.30 P.M.

ARTIFICIAL ROSES AND CARNATIONS
Regular 10c and 15c each. Saturday special, each..... **5c**

BABY RUBBER PANTS
Saturday, **17c 29c 49c**

NEW CHAMOISETTE GLOVES
Buff and chamois shades. Saturday price, pair..... **$1.19**

THE J.C. Turnbull CO. LTD.

CHILDREN'S FANCY STATIONERY
Nicely boxed. Saturday, box..... **30c**

MEN'S $1.50 QUALITY SILK TIES
Saturday Sale price, each..... **95c**

KOTEX
Serviettes, Sanitaires. One dozen, regular size, for..... **68c**

ST. PATRICK'S DAY NOVELTIES AT THE CANDY SHOP SATURDAY

DON'T MISS IT!

Winter COAT Clearance

No Reserve

Some Individual Models

ALL **$10** EACH

Coats whose former selling price was four, five and six times Saturday's price.

NOTTINGHAM LACE PANELS
With heavy fringe ends. All ready to hang on your windows. 2¼ yards long. Saturday, each..... **95c**
(3rd Floor)

ENGLISH CURTAIN NET AND SCOTCH MADRAS
36 inches wide, in several choice designs. Excellent qualities. Saturday, per yard..... **33c**
(3rd Floor)

"MEN!" EXCELLENT QUALITY NAVY BLUE SERGE SUITS, SATURDAY $27.50 EACH
All well tailored and perfect in style. A real buy at Saturday's price..... **$27.50**

98c COTTON BROADCLOTH, SATURDAY 49c
Guaranteed fast colors. Excellent quality. Splendid choice of good floral designs. Saturday, yard..... **49c**
(3rd Floor)

OIL OPAQUE WINDOW SHADES
Size 37 by 70 inches. Complete with good rollers, brackets and pull, in white, cream or green. Saturday Sale price, each..... **89c**

Bargain Basement Specials

BROADCLOTH SLIPS
Extra quality Slips, made from strong smooth-finished broadcloth, hemstitching at top and sides finished with gathers to give the required fullness. Light colors. A garment that will laundry perfectly. Sizes to 44. Saturday. **89c**

BLOOMERS TO MATCH
above Slips. Made with strong elastic at waist and knee. Pair..... **69c**

OVERALL APRONS
Checked Gingham is used to make these serviceable Allover Aprons, finished with belt. Light and dark colors. Medium and large sizes. Saturday, each..... **95c**

CLEARANCE OF HATS, 49c EACH
Odd lines of Velvets, Velours, Leather and Felts, in a good assortment of colors. Saturday clearing, each, **49c**

ANOTHER OPPORTUNITY TO PURCHASE PORCH, STREET OR HOUSE DRESSES, SATURDAY $2.89 EACH
All sizes 36 to 44. Made of choice patterned gingham, in the smartest of new shades. Hand-embroidered collars and cuffs. Saturday, each..... **$2.89**

INTRODUCING

The New Spring Millinery with a Big One-Day Special

Ninety New Spring Hats Saturday Each - - **$2.95**

It's a special purchase made by our buyer of all the smartest styles, shapes and colors shown for early spring wear, featuring Hair Hats, Patent Milans and Niscar Braids. The new colors, such as rose, beige, jungle green, sand, powder blue, monkey skin, gull and black, are all in the assortment. A host of charming and becoming styles to choose from. Regular values from $3.95 to $4.50. All one price for one day only—Saturday, 9 a.m. to 9.30 p.m.
(2nd Floor)

FRESH CUT FLOWER DAY SATURDAY
Daffodils, Narcissus and Phlox, dozen 60c
Tulips, dozen 50c
Boston Ferns, strong healthy plants, each 25c, 50c, $1.00

BOYS' NAVY BLUE COATS, SATURDAY $8.00 EACH
Made from extra fine quality English all-wool serge. To fit ages 4, 5, 6, 7 and 8 years. All have brass buttons. Saturday, each..... **$8.00**

EXTRA DINING-ROOM SUITE VALUE, SATURDAY $79.50
Eight pieces in the Suite—6 Chairs, Buffet, Table—and all in rich dark Old English finish. Saturday.... **$79.50**
(3rd Floor)

EXTRA SPECIAL! HOSIERY AND UNDERWEAR
Saturday you have choice of Silk, All-Wool and Silk and Wool Hose, Silk Stripe Vests, Colored Vests, Bloomers and Drawers. All kinds. Values up to $1.25. All one price..... **50c**
(Street Floor and Bargain Basement)

BLACK SATEEN HOUSE DRESSES
Attractively trimmed with bright colored chintz. All the larger sizes included. Saturday, each. **$1.89**
(2nd Floor)

CHOOSE FROM 12 GOOD SHADES
of Flat Crepe and Crepe Satin at a very attractive price Saturday, yard, **$2.98**

SAMPLES OF BETTER QUALITY POUCH BAGS AND MUSIC CASES
All in the best of new styles, all different. Saturday ..... **$2.00 to $8.50**

RAYON SILK AND SILK BROADCLOTH
Many good colors and color combinations to choose from. Saturday, yard. **79c**

Smartest SPRING COATS Saturday $26.50

Coat Modes Are Many!

You'll find choosing a Coat from this collection the most pleasant task you've had in many a day. The variety is large and every type of femininity has been considered in their designs. All one price Saturday.

$26.50

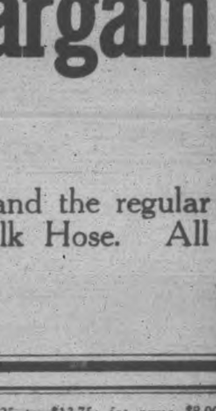

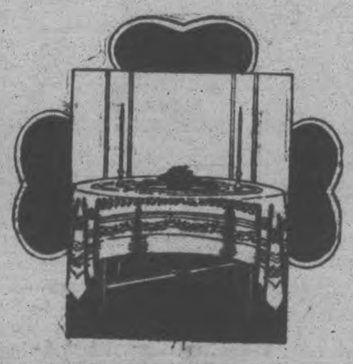

St. Patrick's Day "All Irish" Linens Extra Specials

70 x 70-inch Cloth..... $4.75
70 x 90-inch Cloth..... $5.50
Serviettes to match, size 22 x 22 inches, doz. .. $5.50
70-inch Damask, yard..... $1.98

Your stock of nice Table Linens may be running low—that should surely prompt you to inspect tomorrow's unusual values at this Store. All new, satiny White All Irish Linen Damasks are featured in this one-day event. By the yard, Cloths and Serviettes to match.

200 WILLOW REED CLOTHES BASKETS IN A GREAT BASEMENT STORE SALE SATURDAY AT 79c EACH
Made with heavy braided edge, 2 strong handles. Size 27 inches long, 16 inches wide, 12 inches deep. Regular $1.25 quality, for. **79c**

4-Day Sale of Home Utilities in Basement Store at its Best Saturday

ALMOST HALF-PRICE ALUMINUM SALE SATURDAY, REGULAR $1.49 VALUES, 79c
Dish Pans, Water Pails, Straight Side Sauce Pans and Cover, Preserving Kettles, Low and High Convex, Sauce Pans with Covers, Large Size Open Sauce Pans, Frying Pans and Double Roasters. All one price Saturday while they last..... **79c**

Sensational "THREE-FOR-A-DOLLAR" Hosiery Bargain

IN THE BARGAIN BASEMENT SATURDAY

600 PAIRS ALL-WOOL AND SILK HOSE

It's a special purchase lot we secured at a fraction of their regular value. The regular value of the All-Wool Hose was $1.25 Pair, and the regular value of the Silk Hose was 50c to 85c Pair. In the assortment there are twice the quantity of All-Wool Hose that there are of Silk Hose. All sizes and a good choice of colors. To make an even distribution for this

BIG SENSATIONAL HOSIERY BARGAIN—We Offer Them Saturday—Two Pairs All-Wool Hose and One Pair Silk Hose for $1.00

PARTIES DISCUSS DUNCAN REPORT

Decide On Course Of Action in Debate Opening Next Week.

HOLD CAUCUSES.

OTTAWA, March 10 (Canadian Press).—The maritime rights report, prepared by Sir Andrew Rae Duncan, of London, England, and his colleagues was under discussion at Government and Opposition caucuses this morning.

In the Liberal camp, the subject of proposed legislation to be introduced was under discussion. In the Conservative caucus room, the Opposition conferred in a general way upon the line of action it will pursue in the House when the report is under consideration next week. It is understood that the Conservatives intend to support the recommendations of the Duncan Commission in their entirety.

CATTLE GRAIN, AND PRODUCE

(Continued from page four.)

strip cod, 19c; Labrador salt herrings, 50c doz

Flour

Hhlf barrel, $4.25-$4.50; 24-lb. bag, bread, $1.25,$1.30; 24-lb. bag, pastry, 90c-$1.15.

Meats

Beef, 10-35c lb; lamb 20-45c; mutton, 12-28c; veal, 15-30c; pork, 28-35c; bacon, 33-55; sausage, 20-25c; sausagettes, 23c lb.; chicken, 23-25c; lb.

WHOLESALE

Grain

Fall wheat, $1.20 bushel; Spring wheat, $1.15; barley, 65c; rye, 85-90c; oats, 50-55c; peas, $1.50; alsike, $15-$17 bushel; sweet clover, $3.50-$4.00; buckwheat, 85c bushel.

Hay, Bran, etc.

Hay—Baled, $13-$16; loose, $12-$14; straw baled, $8-$10; bran, $32-$32.50; shorts, $34 ton.

Hides and Wool

Cow hides, 7-9c lb; horse hides, $3-$3.50 each; calf skins, 10c lb; sheep skins, $1-$1.35 each; lamb skins, 60-85c each.

Wool, 17-18c lb.

Hogs

Live hogs, thick smooth, $10.75 cwt.; select graded, $11.75 cwt.; dressed hogs, head on, $17.00 cwt.; head off, $18.00 cwt.

TORONTO LIVESTOCK

TORONTO, Mar. 11 — Market was well cleared in Wednesday's trading, prices holding firm and unchanged at the week's general advance of from 25c to 50c.

Among the latest transactions Wednesday were some of special fancy quality, including a bunch of 23 steers and 10 heifers, purchased at the stocker and feeder show held here last fall by F. Rush of Hatchley, fed during the interim by Harry Wooley, Burford, R. F. No. 1, were a good example of feeding and preparation, and brought their owner 8c per lb. for the lot. Shorthorns and Herefords made up this offering.

Odd lots of fancy quality steers and heifers sold higher than general quotations at from $7.75 to $8.35. Fancy quality fat cows sold also up to $6.25.

Choice finished butcher steers, handy weights, 950 to 1,000 lbs., steady to firm at $7.25 to $7.75. Good medium butcher steers going at $6.75 to $7. Extra choice heavy beef steers, $7.75 to $8.25.

Fat cows, $5.50 to $6; medium, $4.25 to $4.50.

Calves, lower at $12 to $12.50.

Sheep and lambs steady. Lambs $13 to $13.50.

Hogs settled steady at $10.50, f. o.b., and $11.40 off cars.

Receipts.

Union Stock Yards — Receipts, 1,027 cattle, 282 calves, 1,872 hogs, 123 sheep and lambs.

Export steers, choice	$ 7.75 to $8.25
Export heifers	7.25 7.50
Butchers, choice	7.25 7.75
do., heifers	6.75 7.25
do. medium	6.00 6.50
do., common	3.50 4.50
Baby beeves	8.50 10.00
Cows, fat, choice	5.50 6.00
do. medium	4.00 4.50
do. canners, cutters	2.00 3.00
Bulls, butcher, choice	5.00 5.00
do. medium	4.00 4.25
Bolognas	3.25 3.50
Feeders and shortkeep	6.25 6.50
Stockers, good	4.50 4.75
Calves, choice	12.00 12.50
Springers, choice	75.00 90.00
Milkers, choice	70.00 85.00
Choice lambs	13.00 13.50
Buck lambs	7.00 9.00
Sheep, light	6.50 7.50
Yearlings	8.00 9.00
Hogs, f.o.b.	10.50 ....
Hogs, off cars	11.40 ....
Hogs, fed and watered	11.00 ....
Road hogs	11.10 ....
Premium selects	2.16 ....

MONTREAL GRAIN AND PRODUCE

MONTREAL, March 11 (Canadian Press).—The feature of the export trade in Canadian grain on the Montreal market yesterday was the improved demand from Continental buyers for tough grades of Manitoba Spring wheat, and sales of several loads were made for March shipment. Business with the United Kingdom was dull. The demand for ocean grain room for March and April loading from Canadian Winter ports continued of a limited character and rates were about steady at 2s to 3s per quarter, the latter being asked for Avonmouth, Leith and Glasgow, while some spot room to the Continent has been let as low as 10 cents per hundred pounds.

Owing to the decline in corn futures in the Chicago market of late, a weaker feeling prevailed in the local market for cash corn, and prices were reduced 2 to 3 cents per bushel. Sales of odd cars of American No. 2 yellow were made at 90c, No. 3 yellow at 88c, No. 4 yellow at 65c, and sample corn at 83c per bushel, ex-store. The market for Canadian Western oats was steady and prices were unchanged.

Prices for all grades of Spring and Winter wheat flour were well maintained under a moderate demand.

The trade in all lines of millfeed continued active and firm. A somewhat unsettled feeling has developed in the market for rolled oats and prices are rather irregular, but no actual change was announced.

An active business was transacted in all grades of eggs and prices were firm. The receipts were 923 cases.

The demand for potatoes showed an improvement and the undertone was firm. Sales of car lots of Quebec White stock were made at $1.00 to $1.10 per bag of 90 pounds in bulk, ex-track.

The feature of the butter trade was the further strength that developed and prices scored another fractional gain, New Zealand finest creamery and Eastern Townships re-graded No. 1 pasteurized were quoted at 44c to 44 1-4c per pound. The receipts were 431 packages.

The cheese trade continued dull but the undertone was firmer. The receipts were 58 boxes.

Grain and Proouce Quotations

Oats, Canadian Western, No. 2, 76c.
Oats, Canadian Western, No. 3, 67c.
Flour, Manitoba Spring Wheat patents, firsts, $8.00.
Flour, Manitoba Spring Wheat patents, seconds, $7.50.
Flour, Manitoba Spring Wheat strong bakers, $7.30.
Flour, Winter patents, choice, $5.90 to $6.00.
Rolled Oats, bag 90 lbs., $3.50 to $3.60.
Bran $32.25.
Shorts $34.25.
Middlings $40.25.
Hay, No. 2, per ton, car lots, $14.50.
Cheese, finest Westerns, 17 3-4c to 18c.
Cheese, finest Easterns, 17 3-4c to 18c.
Butter, No. 1 pasteurized, 44c to 44 1-4c.
Eggs, fresh extras, 42c.
Eggs, fresh firsts, 40c.

CHICAGO GRAIN

CHICAGO, March 11 (Canadian Press).—Increased selling on the part of houses with connection northwest carried wheat sharply downgrade yesterday at the last. Crop news was favorable and buyers relatively scarce. Wheat closed weak, 1 to 1 5-8c net lower; corn 7-8c down; oats 3-8 to 1 1-8c off, and provisions varying from 7 cents decline to 10c advance.

Corn and oats went lower with wheat. Resistance to selling pressure was evident in corn, but weakness of oats was pronounced. Receipts both of corn and oats were in excess of requirements.

STERLING EXCHANGE

MONTREAL, March 11 (Canadian Press)—Sterling exchange rates were quoted here yesterday as follows:

Sterling demand $4.85 3-4.
Sterling cables $4.86 3-16.

CHICAGO CATTLE

CHICAGO, March 11 (Canadian Press).—Hogs 34,000; top $12.15 paid for 140 to 150 pound weight; bulk 210 to 240 pound averages $11.45 to $11.70; most 260 to 320 pound butchers $11.25 to $11.40; bulk desirable packing sows $10.35 to $10.65; most strong weight slaughter pigs $11.75 to $12.00.

Cattle 10,000; extreme top 1,570 pound steers $13.50; bulk $9.50 to $12.00; best yearlings $11.70; stockers and feeders offered in odd lots at $7.50 to $8.75; vealers $10.00 to $11.50 to packers.

Sheep 12,000; bulk wooled lambs $15.00 to $15.50; heavy lambs $14.25 to $15.15; few extreme weights $13.25 to $13.75; fat ewes $8.00 $9.00.

ADVERTISE IN THE EXAMINER

Few Women

Still use old hygienic methods. Charming freshness, true protection, this new way . . . . discards like tissue

By ELLEN J. BUCKLAND
Registered Nurse

To help women meet every day unhandicapped, is the object of a new hygiene. A way that ends the hazards of the old-time "sanitary pad," that ends the embarrassment of disposal.

Eight in 10 better-class women today employ "KOTEX."

Wear lightest gowns and frocks without a second thought, any day, anywhere.

Five times as absorbent as ordinary cotton pads!

✓ Deodorizes. Ends all fear of offending. Discards as easily as tissue. No laundry.

You get it at any drug or department store simply by saying, "KOTEX." No embarrassment.

In fairness to yourself, try this new way. Be sure you get the genuine. Only Kotex itself is "like" Kotex.

KOTEX
No laundry—discard like tissue

A Public Question

The Examiner, interested, as always, in the civic welfare, and eager to serve the public good, feels itself justified in offering the people of Peterborough an opportunity to express themselves on the issue raised by R. R. Hall, K.C.

There is no doubt but that the operation of the street railway and the other utilities are vital questions to every citizen, and by ascertaining the public mind on this matter, The Examiner believes that it will be rendering a public service.

Citizens are requested to signify on the appended form their opinion as to whether a public meeting should be held, at which they will have an opportunity to discuss these vital matters. The forms can be mailed, or dropped in The Examiner letter-box, addressed to "The Editor, The Examiner."

To the Editor of The Examiner:

I am in favor of a public meeting at which citizens can discuss ways in which to keep the street railway running, to reduce the gas prices, to reduce power prices, and to assure the city of a supply of power that will keep pace with industrial development.

Name.....

Address.....

6d.

WOMEN'S PAGE

SOCIETY

Miss Gwen Hewett, Reid Street, is spending a few days in Toronto with friends.

• • •

Mrs. Dorothy Allan Park, who is at present soprano soloist of Sherbourne Street United Church, Toronto, has been asked by the Music Committee of Hart House to give a vocal recital there on the afternoon of Friday, March 18th. These recitals are given once a month to the University students, by suitable musicians, on the invitation of the Music Committee of Hart House, and are not open to the general public.

• • •

Mrs. W. Thomas, 118 Monaghan Road, is the possessor of two unique coins, in a miniature copy of the Lord's Prayer, engraved on a 5-cent piece, also a tiny medallion for a watch chain, which has been to Mrs. Thomas' taste for decorations. This bears on one side a representation of the head of Shakespeare, and on the reverse the lettering: "Born 23rd April, 1564. Died 23rd [illegible]."

• • •

A very pleasant evening was spent last night at the home of Mr. and Mrs. A. Williams, [illegible] Street, when a number of their friends gathered for a surprise party to celebrate the birthday of the host. A portion of the evening was spent in playing [illegible], which was won by Mrs. [illegible] Cooke, 4th Mrs. C. [illegible]

A [illegible] and Mrs. [illegible] Association [illegible] the [illegible] Rink [illegible]

Evening Examiner "Ideal Fashions" by Peggy Dell-Hamilton

A Dainty Frock for the Small Girl

This charmingly simple one-piece frock is very easily fashioned and a style extremely becoming to the small girl. There are two tucks in the skirt and the upper part of the dress is gathered across the front in an attractive manner. Narrow bias finishes the edge of the scalloped collar and the short kimona sleeves in View A, while View B has the collar omitted and the neck and sleeves simply bound. The accompanying bloomers have elastic run through the top and leg casings. No. 1515 is in sizes 2, 4 and 6 years. Size 4 years requires 1¼ yards 36-inch material or 1¼ yards 54-inch. Price 20 cents the pattern.

[illegible] sewing brings [illegible] clothes within the reach of all and to follow the model is delightful when it can be done so easily and economically, be follow the styles pictured in our new Fashion Book. A short [illegible] each pattern shows the garment as it appears when cut out. Every detail is explained so that the inexperienced worker can make without difficulty an attractive [illegible]. Price of the book 10 cents the copy.

Address Pattern Department, [illegible]

SAINT and SINNER

By ANNE AUSTIN

(Continued from yesterday.)

Before Faith could reach the door, with Bob following her loyally but with distress and embarrassment in his blue eyes, Stephen Churchill was out of his chair and moving toward her with remarkable rapidity for one so heavy.

"Wait a minute, Miss Lane," he commanded. "Don't fly off the handle too easily. We're just ready to get down to the brass tacks I mentioned a few minutes ago. Come—sit down."

His keen grey eyes were friendly, his voice almost coaxing. Faith obeyed, but her cheeks were still scarlet with anger.

"I'm convinced of one thing, at least," Church i said as he resumed his seat. "That you believe absolutely in your sister's innocence. It may interest you to know that Cherry gave me the same answer, when I proposed a self-defence plea. A lawyer has to be sure, or as sure as it is humanly possible to be, before he goes into a case. You must realize that. If the state should produce finger print evidence that Cherry's hands had grasped that vase, where would our case be? I have to be morally certain that no such evidence can possibly be produced."

"It can't be," Faith asserted confidently, relaxing a bit under his more genial gaze. "She has given me her word that she did not touch the vase. Cherry is not lying. Her story before the coroner's jury was the gospel truth, Mr. Churchill."

"All right. I'll concede that," Churchill rubbed his hand across the desk, and sudden as Faith grasped it, tears starting to her eyes. "But first we've got to look facts in the face. The state will contend that Cherry had both motive and opportunity—exclusive opportunity?—so far as is now known—to commit the murder."

"Motive!" Faith flared. "Why on earth should she want to murder Mr. Cluny?"

"For forget the will?" Churchill reminded her. "By the terms of Ralph Cluny's will, signed just two months before his death, Cherry Lane was to inherit one hundred thousand dollars in the event of his death before their marriage took place. I am afraid any jury will consider that a powerful motive."

"If she had planned to murder Mr Cluny for the hundred thousand dollars," Faith caught him up sharply, "would she have been such a fool as to call openly upon him just a few minutes before the ceremony was scheduled to take place? Would any sane person thrust her head into the noose for the sake of a hundred thousand dollars?"

"Just a minute, Churchill," Bob interrupted. "You forget the footprints that I saw in the snow beneath Uncle Ralph's window."

"They could have been made by a policeman searching the premises, as Chief Morehouse pointed out to you," Churchill answered, shaking his head.

"Churchill," Bob banged his fist upon the desk, "you've got to take those footprints seriously! I tell you they were made by the murderer, and I can describe him for you!" His blue eyes were ablaze with conviction as he leaned across the desk toward the astonished lawyer.

Stephen Churchill shrugged his massive shoulders skeptically. "Shoot!"

"The man who murdered Uncle Ralph is a cripple, a man who walks on the toe of his left foot. His left leg is shorter than his right, or is drawn up as the result of an operation on the knee, so that he cannot touch the ground with his left heel. Like this!" And Bob rose from his chair, placed his right foot flat upon the rug, and, with the knee sharply crooked, rested only the toe of his left shoe on the floor. "He is a tall man, probably thin—"

"How do you get that?" Churchill asked, unevenly interested at last.

"From these figures," Bob answered, dropping into his chair again. "I measured those footprints in the snow before they were obliterated by added layers of snow. Morehouse watched me measure them. He can verify what I say. Then I made footprints in the snow myself, and measured them, to have something to go by. I am a pretty tall man myself—six feet—and I wear a size nine shoe on a C last, fairly narrow, you see," and he thrust out a foot for the lawyer's inspection. "But these footprints were made by a man who wore a size eleven shoe, on the narrowest last made. That indicates that he had a very long and narrow foot. I've talked to a shoe dealer here—showed him these footprint measurements, too—and he gave me the dope on them. He says that a man wearing a long, narrow shoe is almost invariably a very tall, thin man. If he were fat, his foot would thicken, and he would wear a shoe both long and wide. That is not inevitably the case, of course. We have all remarked on the oddity of thin legs supporting a short, heavy body. But the extreme length of this man's foot, with the extreme narrowness of it, certainly points to only one conclusion—that the man who made these footprints is exceptionally tall—six feet two or three, probably—and thin. Very tall men are rarely fat, if you've noticed."

Churchill nodded. "I'll check up on the detectives and policemen who were first on the scene of the crime."

"I've already done so. Morehouse was interested," Bob told him quickly. "There is not a man connected with the police department who wears an eleven A shoe!"

"You may have something here," Churchill agreed thoughtfully. "Any other clues?" His smile was alittle amused.

"Yes!" Bob thrust a hand into a breast pocket of his coat and drew out the bit of stained, worn leather strap. "I found this under the window, buried in the snow. The cripple who murdered Uncle Ralph wears some sort of brace, to ease the strain on his bad leg. Probably a knee brace. In hoisting himself into the window—the open window!" he emphasized meaningly, "the strap of his leg brace broke, and this bit of it fell to the ground and was later covered with snow. There was snow under it—the snow had drifted pretty deep on the slope—as well as snow covering it when I found it. That indicates conclusively that it was dropped there after the snowstorm started, not before. Find a very tall, thin man, whose left leg is supported by a brace so that he cannot touch his heel to the ground, and you'll find the murderer of Ralph Cluny!"

TOMORROW: Bob Hathaway agrees to become a burglar in the interests of ustice.

(Copyright, 1927, NEA Service, Inc.)

DOG FASTS TEN WEEKS

SPRINGFIELD, O., March 11.—Sappo, 11-year-old setter, was trapped for ten weeks in the sub-cellar of a barn. She disappeared and was given up for lost when found by wreckers. The dog weighed 54 pounds normally, but without food or water, shrank to only 19 pounds during her imprisonment.

WHEREVER you buy it and whenever you buy it, Magic Baking Powder is always entirely dependable, because it contains no alum or adulterants of any kind.

MADE IN CANADA
E.W.GILLETT CO.LTD
TORONTO
WINNIPEG MONTREAL

DRESS

By MARY MARSHALL

Agnes of Paris created this mid-season hat trimmed with a wide band of snakeskin.

The modern daughters of Eve settle their scores with their old enemy the serpent in a way that would not have occurred to women of other days. They not only wear snakeskin on their shoes but use it lavishly upon their hats. They have thus given an incentive to the trapping and killing of countless snakes that would have crawled about unmolested were there not such a demand upon their [illegible].

[illegible] of Paris extends the fashion of snakeskin trimming even to coats—and suits—three-quarter length jackets [illegible] with numerous snakeskins. These are lavishly [illegible] and stamped to imitate the various sorts of snake-skin, but most women insist on having real skins. And thus the wholesale [illegible] of Eve's enemy goes on.

[illegible] of using snakeskin is extremely [illegible] to put a strip of the skin around the [illegible] or the wrapped left flat. If you have [illegible] you must get well and want to [illegible] your snake skin it [illegible] [illegible] and have it [illegible] [illegible]. There [illegible] [illegible] [illegible]

WOMEN'S PAGE

SOCIETY

Miss Gwen Hewett, Reid Street, is spending a few days in Toronto with friends.

* * *

Mrs. Dorothy Allan Park, who is at present soprano soloist of Sherburne Street United Church, Toronto, has been asked by the Music Committee of Hart House to give a vocal recital there on the afternoon of Friday, March 18th. These recitals are given once a month to the University students, by notable musicians, on the invitation of the Music Committee of Hart House, and are not open to the general public.

* * *

Mrs. W. Thomas, 118 Monaghan Road, is the possessor of two unique coins, in a miniature copy of the Lord's Prayer, engraved on a surface about the size of a five-cent piece, also a tiny medallion for a watch chain, which has been in Mrs. Thomas' family for generations. This bears on one side a representation of the head of Shakespeare, and on the reverse the lettering: "Born 23rd April, 1564. Died 23rd April, 1616."

* * *

A very pleasant evening was spent last night at the home of Mr. and Mrs. A. Williams, 133 Romaine Street, when a number of their friends gathered in a surprise party to celebrate the birthday of their host. A portion of the evening was spent in playing cards, prizes being won by Mrs. W. Jones and Mr. C. Cooke, with consolation awards to Mrs. C. Cooke and Mr. Fry.

* * *

A meeting of the Guild of Arts and Crafts of the Women's Art Association was held last night at the home of Mrs. R. A. Brown, Rubidge Street, when an interesting paper on "Color Harmony" was given by Miss L. Elliott.

* * *

His Honor Judge O'Connell of Toronto, formerly of Peterborough, was the speaker last evening at the March meeting of the Dickens Fellowship Club, held in the Jarvis Collegiate auditorium, with over one thousand members present. Judge O'Connell discussed the works of Charles Dickens in a comprehensive way.

* * *

At the thirtieth annual meeting in Toronto yesterday of the Women's Musical Club of that city, held in the recital hall of the Conservatory of Music, the convenor of the concert committee, Mrs. A. M. Russell, formerly Miss Georgie Dennistoun of Peterborough, commented on the alarm felt by the musical world at the lack of interest taken in concerts. "This may be partly on account of the radio, or it may be that there are too many concerts given, and the public cannot patronize them all," she remarked.

Mrs. W. J. Nelson, Park Street, was hostess at an enjoyable bridge tea yesterday afternoon, held at her home, when decorations and favors were carried out in the green of the St. Patrick's Day season. Miss Irene Nelson contributed musical numbers during the afternoon. Prizes for bridge were won by Mrs. W. N. Hayes and Mrs. George Chandler (consolation).

* * *

Friends of Mrs. P. J. Harrison, Water Street, will regret to learn that she is confined to her home through illness.

* * *

Miss Edna Borbridge, Weller Street, was hostess at bridge on Wednesday evening.

* * *

The many local friends of Mrs. Leonard Henry of Toronto will be pleased to hear that she has sufficiently recovered from a recent serious operation in Wellesley Hospital, to return home.

* * *

Miss Verda Graham, Aylmer Street, entertained at a miscellaneous shower last evening in honor of Miss Gertrude Graham, whose marriage takes place during the Easter season.

* * *

Miss Margaret Storey's "U-Kum-Tu" Class of girls at the Young Women's Christian Association, comprising a number of the newly-arrived residents in the city, held a pleasant social evening last night at the 'Y,' when music, games and the service of refreshments were the order of the entertainment.

* * *

Friends of Mrs. T. Lytle, Charlotte Street, will regret to learn that she is quite ill at her home.

* * *

Mrs. Reg. H. Turner entertained a number of her friends yesterday afternoon at tea, at her home on Hunter Street. Mrs. C. G. Graham ushered the ladies into the tea-room, which was arranged with quantities of spring flowers. Tea was poured by Mrs. J. W. A. Patoine, and Mrs. A. W. Turner cut the ices. Assistants were Mrs. J. J. Turner and Miss Gladys Graham.

FRASERVILLE NEWS.

FRASERVILLE, March 10.—The Young People's League at Fraserville journeyed to Bailieboro on Tuesday evening of this week in a sleigh-ride party to pay a return visit to the Bailieboro society. A feature of the program was a series of lime-light views, illustrating missionary work in British Guiana.

The Fraserville young people are practicing a play, "Go slow Mary" to be given before Easter.

Next Sunday, March 13th, the local auxiliaries of the W.M.S. will hold their annual thank-offering services at Bensfort in the morning and at Bailieboro in the afternoon. A returned missionary or some other outside speaker will give an address.

Mrs. John Emberson is the president of the Bensfort W.M.S. for next year.

At Fraserville a two weeks' series of evangelistic services will be held, beginning next Sunday, March 13th, at 11 a.m. and 7 p.m. and continuing each evening at 8 o'clock with Mr. John J. Lindsay of Toronto, assisting the local church workers. Mr. Lindsay has had a wide experience in evangelism and is a man of great faith and power. A minister whom he assisted last month says they had the greatest religious awakening he has had in his ministry.

Evening Examiner "Ideal Fashions" by Jean Belle Hamilton

A Dainty Frock for the Small Girl

This charmingly simple one-piece frock is very easily fashioned and a style extremely becoming to the small girl. There are two tucks in the skirt and the upper part of the dress is gathered across the front in an attractive manner. Narrow lace finishes the edge of the scalloped collar and the short kimona sleeves in View A, while View B has the collar omitted and the neck and sleeves simply bound. The accompanying bloomers have elastic run through the top and leg casings. NO. 1515 is in sizes 2, 4 and 6 years. Size 4 years requires 2¼ yards 36-inch material, or 1¼ yards 54-inch. Price 20 cents the pattern.

Home sewing brings nice clothes within the reach of all, and to follow the mode is delightful when it can be done so easily and economically, by following the styles pictured in our new Fashion Book. A chart accompanying each pattern shows the material as it appears when cut out. Every detail is explained so that the inexperienced sewer can make without difficulty an attractive dress. Price of the book 10 cents the copy.

Pattern Purchase Coupon

Address Fashion Department, Evening Examiner

No. .....Street .....

Name .....

Pattern Number .... Size ...

Town .....

Province .....

Amount Enclosed .....

Price 20 cents each—coin preferred

SAINT and SINNER

By ANNE AUSTIN

(Continued from yesterday.)

Before Faith could reach the door, with Bob following her loyally but with distress and embarrassment in his blue eyes, Stephen Churchill was out of his chair and moving toward her with remarkable rapidity for one so heavy.

"Wait a minute, Miss Lane," he commanded. "Don't fly off the handle too easily. We're just ready to get down to the brass tacks I mentioned a few minutes ago. Come—sit down."

His keen grey eyes were friendly, his voice almost coaxing. Faith obeyed, but her cheeks were still scarlet with anger.

"I'm convinced of one thing, at least," Church i said as he resumed his seat. "That you believe absolutely in your sister's innocence. It may interest you to know that Cherry gave me the same answer, when I proposed a self-defense plea. A lawyer has to be sure, or as sure as it is hu be sure, or as sure as it is humanly possible to be, before he goes into a case. You must realize that. If the state should produce finger print evidence that Cherry's hands had grasped that vase, where would our case be? I have to be morally certain that no such evidence can possibly be produced."

"It can't be," Faith asserted confidently, relaxing a bit under his more genial gaze. "She has given me her word that she did not touch the vase. Cherry is not lying. Her story before the coroner's jury was the gospel truth, Mr. Churchill."

"All right. I'll concede that," Churchill offered his hand across the desk, and smiled as Faith grasped it, tears starting in her eyes. "But first we've got to look facts in the face. The state will contend that Cherry had both motive and opportunity—exclusive opportunity, so far as is now known—to commit the murder."

"Motive?" Faith flared. "Why on earth should she want to murder Mr. Cluny?"

"You forget the will," Churchill reminded her. "By the terms of Ralph Cluny's will, signed just two months before his death, Cherry Lane was to inherit one hundred thousand dollars in the event of his death before their marriage took place. I am afraid any jury will consider that a powerful motive."

"If she had planned to murder Mr Cluny for the hundred thousand dollars," Faith caught him up sharply, "would she have been such a fool as to call opeply upon him just a few minutes before the ceremony was scheduled to take place? Would any sane person thrust her head into the noose for the sake of a hundred thousand dollars?"

"Just a minute, Churchill," Bob interrupted. "You forget the footprints that I saw in the snow beneath Uncle Ralph's window."

"They could have been made by a policeman searching the premises, as Chief Morehouse pointed out to you," Churchill answered, shaking his head.

"Churchill," Bob banged his fist upon the desk, "you've got to take those footprints seriously! I tell you they were made by the murderer, and I can describe him for you!" His blue eyes were ablaze with conviction as he leaned across the desk toward the atonished lawyer.

Stephen Churchill shrugged his massive shoulders skeptically. "Shoot!"

"The man who murdered Uncle Ralph is a cripple, a man who walks on the toe of his left foot. His left leg is shorter than his right, or is drawn up as the result of an operation on the knee, so that he cannot touch the ground with his left heel. Like this!" And Bob rose from his chair, placed his right foot flat upon the rung, and, with the knee sharply crooked, rested only the toe of his left shoe on the floor. "He is a tall man, probably thin—"

"How do you get that?" Churchill asked, intensely interested at last.

"From these figures," Bob answered, dropping into his chair again. "I measured those footprints in the snow before they were obliterated by added layers of snow. Morehouse watched me measure them—he can verify what I say. Then I made footprints in the snow myself, and measured them, to have something to go by. I am a pretty tall man myself—six feet and I wear a size nine shoe on a C last Fairly narrow, you see," and he thrust out a foot for the lawyer's inspection "But these footprints were made by a man who wore a size eleven shoe, on the narrowest last made. That indicates that he had a very long and narrow foot. I've talked to a shoe dealer here—showed him these footprint measurements, too—and he gave me the dope on them. He says that a man wearing a long, narrow shoe is almost invariably a very tall, thin man. If he were fat, his foot would thicken, and he would wear a shoe both long and wide. That is not inevitably the case, of course. We have all remarked on the oddity of thin legs supporting a short, heavy body. But the extreme length of this man's foot, with the extreme narrowness of it, certainly points to only one conclusion—that the man who made these footprints is exceptionally tall—six feet two or three, probably—and thin. Very tall men are rarely fat, if you've noticed."

Churchill nodded. "I'll check up on the detectives and policemen who were first on the scene of the crime."

"I've already done so. 7orehouse was interested," Bob told him quickly. "There is not a man connected with the police department who wears an eleven A shoe!"

"You may have something here," Churchill agreed thoughtfully. "Any other clues?" His smile was alittle amused.

"Yes!" Bob thrust a hand into a breast pocket of his coat and drew out the bit of stained, worn leather strap. "I found this under the window, buried in the snow. "The cripple who murdered Uncle Ralph wears some sort of brace, to ease the strain on his bad leg. Probably a knee brace. In hoisting himself into the window—the open window!" he emphasized meaningly, "the strap of his leg brace broke, and this bit of it fell to the ground and was later covered with snow. There was snow under it—the snow had drifted pretty deep on the slope—as well as snow covering it when I found it. That indicates conclusively that it was dropped there after the snowstorm started, not before. Find a very tall, thin man, whose left leg is supported by a brace so that he cannot touch his heel to the ground, and you'll find the murderer of Ralph Cluny!"

TOMORROW: Bob Hathaway agrees to become a burglar in the intererts of justice.

(Copyright, 1927, NEA Service, Inc.)

DOG FASTS TEN WEEKS

SPRINGFIELD, O., March 11.—Sappo, 11-year-old setter, was trapped for ten weeks in the sub-cellar of a barn. She disappeared and was given up for lost when found by wreckers. The dog weighed 54 pounds normally, but, without food or water, shrank to only 19 pounds during her imprisonment.

THIS SCOURGE WAS DRAGGING HIM DOWN

ALL-BRAN gave him new lease on life when it checked constipation

No matter how chronic constipation has become—no one need give up hope of relief. Read Mr. Williams' cheery message:

"I am on the down-grade in life. Never had any sickness, but of late years have been troubled with constipation. Began to make up my mind that I was about done up. Have taken tablets, eaten fruits, etc., but did not get much help. Began to use your ALL-BRAN twice a day. Have gained 5 pounds. Feel like a fighting cock. Bowels are regular. You have certainly done a lot for humanity."

L. C. WILLIAMS (Address on request)

ALL-BRAN is guaranteed to relieve constipation. Eat two tablespoonfuls daily—in chronic cases, with every meal. Doctors recommend Kellogg's because it is 100% bran—100% effective.

Delicious with milk or cream—and add fruits or honey. Ready to eat. Fine in cooking. Sold and served everywhere. Made by Kellogg in London, Ontario. Recipes on package.

Kellogg's ALL-BRAN

At the end of the slide—Niagara *cream* Caramels. The boy that has them is the popular boy.

On the rink, too. Just provide a half-pound and you'll never want for a partner for the next band.

She'll enjoy them just as you do—sweetness in its sweetest form. And pure and wholesome too.

A delicious confection easy to chew, made from an old-country recipe known only to our candy makers.

Packets 5c. Wax-wrapped inside. Also in bulk, 40c. per lb. Flavours—Vanilla, Licorice, Chocolate

Niagara CREAM Caramels

SOLD IN MANY STORES, MADE BY GAY BROS., NIAGARA FALLS, ONT.

WHEREVER you buy it and whenever you buy it, Magic Baking Powder is always entirely dependable, because it contains no alum or adulterants of any kind.

MADE IN CANADA
E. W. GILLETT CO. LTD
TORONTO
WINNIPEG MONTREAL

DRESS

By MARY MARSHALL

Agnes of Paris created this mid-season hat trimmed with a wide band of snakeskin.

The modern daughters of Eve settle their scores with their old enemy the serpent in a way that would not have occurred to women of other days. They not only wear snakeskin on their shoes but use it lavishly upon their hats. They have thus given an incentive to the trapping and killing of countless snakes that would have crawled about unmolested were there not such a definite price set upon their skins.

Bechoff of Paris extends the fashion of snakeskin trimming even to coats—and makes three-quarter length jackets trimmed with numerous snakeskins. There are fabrics printed and stamped to imitate the various sorts of snakeskin, but most women insist on having real skins. And thus the wholesale slaughter of Eve's enemy goes on.

The simplest—and most popular—way of using snakeskin in millinery is to use a strip of the skin as a band for the vagabond felt hat. If you have a felt hat from last year and want to bring it up to date you might take it to the hat renovators and have it cleaned and possibly reshaped. Then buy a length of snakeskin to add as a fashionable finishing touch.

Agnes of Paris is probably the most prominent promoter of the use of snakeskin among milliners. She has small rounded, close-fitting turbans made of dark material with a wide band of the snakeskin draped across the front and around the back—below this a band of narrow grosgrain ribbon to make a line of material between the snakeskin and the face.

Lizards being near kin of the snake tribe have fallen victims to this new fashion, and they are used as extensively for trimming coats and hats, shoes and purses as any of the snakes.

(Copyright, 1927, McClure Syndicate.)

HOROSCOPE

The Stars Incline, but do not Compel.

FOR SATURDAY MARCH 12 1927

(Copyright, 1927, McClure Syndicate.)

Good and evil planetary influences contend today, according to astrology, which finds the configuration conducive to careful living.

Merchants and all who are interested in commercial matters should benefit under this rule which presages great profits to persons here in the United States.

This year of 1927 is to be marked by gigantic undertakings of every sort and will add to the prestige of the United States, it is prophesied.

Women are to develop remarkable talents as financiers and to be prepared to take over immense projects, if the stars are rightly read.

Clubs and organizations of women are to be recognized as factors in national affairs and to render important service, it is prophesied.

While there will be wars and rumors of wars in Europe, the seers say that the United States will remain aloof from active participation, except to protect American citizens.

There is to be a purifying of this country, a housecleaning in which political corruption and criminal organization will be eliminated, the seers predict.

DRESSMAKING

Miss E. Mitchell, Dress and Mantle Maker, will OPEN CLASSES at 593 HARVEY ST. 'Phone 899W.

6d-63-340.

Again it is foretold that the price of food and raw materials will rise rapidly and that the cost of living will increase greatly.

For months astrologers have counseled thrift and now they emphasize the admonitions uttered previously.

Educators and educational institutions now come under a power that tends toward amazing development and increase in the number of students.

This country is on the verge of an expansion as an art and literary centre which will astonish he whole world, the seers prophesy.

For the youth of the land, great things are prognosticated, for all who have the gift of occult vision declare that the boys and girls of today are infinitely ahead of their parents and grandparents in morals as well as minds.

Persons whose birthdate it is have the forecast of money and success in the coming year.

Children born on this day should have happy, prosperous lives for friendly stars guide them. They may be too generous for their own best interests.

Advertise in The Examiner

NOT WORRIED!

The above letter, written by Vera M. Haist of Seaforth, Ontario, is an indication of the favor LUX has found with millions of women.

Women praise LUX because it can always be depended upon to do its work well—and without danger to fabrics.

And, moreover, women everywhere, who use LUX for many purposes say that it is the height of economy.

LUX

L788

NOW IS THE TIME TO USE

STOMACH AND LIVER TONIC - 65c

TO WARD OFF FLU, COLDS AND GRIPPE.

CHOCOLATES - Week-End Special 29c lb.

NUGENT DRUG CO. - Frank Greatrix, Prop.

PHONE 332 - WE DELIVER - 386 GEORGE STREET

THE SWISS FAMILY ROBINSON

A Desperate Ruse

Financial News and Views

Latest Comment on Grain and Industrial Markets | **Closing Quotations on the Principal Active Stocks**

Quotations Over Stobie, Forlong and Co. Wire.

NEW YORK STOCKS.

	High	Low	Close
Atchison Ry.	179⅛		174⅞
Amer. Can.	47⅛		47⅛
Amer. Loco.	111⅞		..
Smelters.	150⅛		149
Baldwin.	188¾		186¾
Balt. and Ohio	50⅜		49⅞
Cast-Iron Pipe	221		218
Ches. and Ohio	157½		156⅛
Chrysler	43		42¾
Dodge Bros. A	24		23⅞
Dupont De Nemours	199⅛		195¾
Famous Players	111¾		..
Fleischmann	51¾		..
General Motors	172⅜		170
Hudson Motors	73½		71
Int. Harvester	161		160½
Inter. Nickel	41¾		..
U. S. Ind. Alcohol	82½		81⅜
Coca-Cola	193		191¾
Mack Truck	105⅞		104⅝
Marland Oil	54⅜		54
U. S. Rubber	64½		62⅛
Montgomery Ward	67⅛		..
White Motors	51⅜		50
U. S. Steel	160¾		159⅝
Yellow Cab	27¾		..
Besch	15⅝		..

MINING STOCKS.

THE MINING MARKET

The Examiner is prepared to give a reliable service on mining stocks to its subscribers.

We have made arrangements to procure the latest news from a reliable field representative, and we will be glad to answer questions to the best of our ability through the financial columns of the Examiner by letter if desired.

Gold.

	Asked	Bid
Argonaut Gold	38¼	37½
Baldwin	2¾	..
Barry Hollinger	42	38¾
Chaput Hughes	7¾	..
Columbus Kirk	3¼	..
Con. West Dome	11½	10¾
Dome	865	..

SURVEYOR.

F. T. WEBSTER, Ontario Land Surveyor, Registered Professional Engineer, formerly of Ottawa. Phone 2540.

BARRISTERS AND SOLICITORS.

GORDON & O'BRIEN— Barristers Solicitors, Notaries. Money to loan on easy terms. Special attention to Patents and Trade Marks. Phone 219. Hon. G. N Gordon, K.C., J. A. O'Brien.

J. R. CORKERY, Barrister, Solicitor, Notary Public. Office Ground Floor, 414 Water St., Peterborough Five doors North of Hunter Street. Money to loan at current rates on easy terms.

S. T. MEDD—Barrister, Solicitor, Notary. Office over the Dominion Bank, corner of George and Simcoe streets. Telephone No. 32. Private funds to loan at current rates upon easy terms.

R. R. HALL—Barrister, Solicitor, etc., Peterboro, Ont. Office, corner of Hunter and Water streets, over the Canadian Bank of Commerce. Trust Funds to loan on easy terms of payment.

JAMES FORDYCE STRICKLAND—Barrister, Solicitor, Notary Public, Peterboro. Phone 191. Money to loan. 379 Water street.

WILFRID P. HUYCKE, Barrister, Solicitor, Notary Public. 339 Water street. Telephone 239.

PECK, KERR & McELDERRY, Barristers, Solicitors and Notaries. Office, Water street, Peterboro. Money to loan at the lowest current rates of interest. Telephone 1950. E. A. Peck, F. D. Kerr, K.C., V. J. McElderry.

MEDICAL.

DR. BUCHANAN, F.R.C.S., Edinburgh M.R.C.S. Eng., L.R.C.P., London, Eye, Ear, Nose and Throat Specialist. Hours 9-11, 2-4 p.m., and 7-8 p.m. Phone 519. Office, corner Water and Murray streets.

DR. C. G. CRAGG, Eye, Ear, Nose and Throat; office, Clinic building, cor. Charlotte and Reid; phone, office 2000, house 1018.

VETERINARY.

DR. W. F. McELROY, Vet. Sur., office and residence, 230 Charlotte St., Charibond Bldg., Peterboro. Phone 1633J.

	High	Low	Close
Goldale	25¾		..
Gold Hill	41		40
Hollinger	2110		2095
Kirkland Hunt.	20		..
Kirkland Lake.	89		88
Lake Shore	1840		1825
McIntyre	2610		2575
Night Hawk	5		..
Porc. Crown	7		..
Premier	223		221
Duprat	16¼		16
Corona	17¾		..
Grover Daley	18¾		17¼
S. Keora	64		63¼
Teck Hughes	651		638
Tough Oakes B	54		52
Vickers	144		143
Vipond Cons.	146		145
W. Hargraves	1045		1035
Silver.			
Beaver	65		..
Capitol	25¼		23
Castle	103		102
Everett	4¾		..
Keeley	143		141
La Rose	8¼		..
McKinley-Dar.	13¾		..
Mining Corp.	321		310
Nipissing	785		740
Unlisted.			
Amulet	130		125
Area	38		36
Laval-Quebec	38		37
Noranda	2260		2225

CHICAGO WHEAT.

	High	Low	Close
May	139¾	138¼	139
July	133⅝	132¼	132⅜
Sept.	130⅝	129⅞	130¼

CHICAGO RYE.

Sept.	98⅛	98	98⅛
May	105¼	104¾	104⅞

CHICAGO CORN.

May	76¾	75⅞	76⅝
Sept.	84⅝	84¼	84⅝

CHICAGO OATS.

May	45¾	44¾	45⅜
Sept.	44¼	44⅛	44⅜

Rail Stocks Lead Advance Opposed By Bear Traders

NEW YORK, March 11.—(Canadian Press.)—Speculators for the advance continued in control of the price movement in to-day's market, Gulf, Mobile and Northern was the individual feature, soaring nearly ten points to 64. Atchison moved into new high ground and steady accumulation was noted in the Chicago Great Western issues, but Wabash common turned heavy on profit taking.

United States Steel Common, Hudson Motors, and General Motors held fairly steady. Tire stocks responded to predictions of advancing prices, Kelly Springfield jumping over three points to a new high above 20.

Several issues, such as Lehigh Valley, Rock Island and Remington Typewriter made up the dividends which came off the stock today.

Bear traders opposed the advance on the ground that many issues were being bid up too fast and that present quotations had discontinued all the good news in sight.

Mining Stocks Weaker On Active Market To-day

TORONTO, March 11. Canadian Press. — A geenrally weaker tone was in evidence on the Standard mining exchange to-day. The market was fairly active and broad. A decline of 35 in McIntyre was the feature price movement in the list. It closed at 25.85. The balance of the dividend paying stocks were weaker. Wright Hargreaves sold off five to 10.40; Hollinger Consolidated was down 10 to 21.00, and Teck Hughes eased off one to 6.41. Lake Shore declined 5 to 18.20, while Dome Mines remained unchanged at 8.70. The Quebec issues were active and in keeping with the trend of the market sold off. Area declined 2 to 36 while

Countess of Haddington who is one of the youthful and beautiful peeresses of Britain. She and her sister, Lady Minto, were formerly the Misses Cook of Montreal. The Countess of Haddington has been married three years, but she seldom appears in London society.

Laval Quebec was an exception, gaining 3-4 to 38.

Wheat Prices Drop Again On Reports Of Good Weather

CHICAGO, March 11 (Canadian Press).—Favorable weather conditions over most of the domestic Winter crop territory gave wheat an early downward trend today. Besides very large wheat shipments from Australia were reported and Argentine stocks have increased.

Opening at 1-3 to 5-8c lower, wheat underwent some further decline. Corn, oats, and provisions were easy, corn starting unchanged to 3-8c off and subsequently receding a little more.

Opening prices were: Wheat, May 138 7-8, July 132 5-8; Corn May 75 7-8, July 80 1-2; Oats, May 45 1-8, July 45 1-2.

Toronto Exchange Quiet B. C. Fishing Is Leader

TORONTO, March 11 (Canadian Press).—Trading was quiet and irregular on the Toronto Stock Exchange to-day, and with the exception of steady selling pressure in British Columbia Fishing and Massey Harris, little of interest developed. British Columbia fishing was the leader in activity, and was an outstanding weak spot, declining five and one-eighth points to 83 5-8. Previous to the close it sold as low as 81 7-8. Massey Harris came second in activity and was stronger, selling up 7-8 to 112 7-8. Brazilian was active and somewhat weaker, selling off one-half to 128½. Industrial Alcohol was in demand and sold up one-half to 96 7-8.

Noranda featured the unlisted section of the market. In active trading this issue gained 25 to 22.50.

SPEAKER TALKS ON INVESTMENT

Functions of Bond Houses and Bankers Explained To Kiwanians.

INTERESTING ADDRESS.

One of the most interesting addresses delivered this year at the luncheon of the Kiwanis Club was given today by Col. Gordon Weir of Toronto, on "Investments and Investment Bankers."

Col. Weir, who served with great distinction overseas in the same unit as Captain John Dewart, M.C., and who is a member of a firm of investment bankers in Toronto, showed a thorough knowledge of his subject and discussed it in such a way that the members of the club came away knowing more about the fundamentals of buying bonds and making investments.

"The investment banker of today is a result of the old bond house which opened in Canada in 1853. At that time Canada was purely a buying country. Every year since then the lot of the bond house and investment banker has been made easier because people have become more educated to the work of the investment houses."

In 1910 bond houses started to handle corporation bonds as well as municipal bonds. There are four things to be considered before making an investment. First, the security of principal; second, satisfactory interest returns; third, market ability; and fourth, some possible increase in the price," said the speaker.

Investment houses before buying an issue make a thorough investigation of the securities and make themselves sure that such bonds would be entirely satisfactory to the investor. The equipment of the firm must be up-to-date and favorably located as to markets, raw materials and labor. There must be good management and if the firm is dependent on one man, the houses insist that he be insured. The assets of the company are considered and whether a fair amount is set aside for depreciation. Two to three per cent is required for buildings and five to six on machinery.

The average of the earnings over a period of years is considered. This is why young companies find it difficult to start in Canada. Investment houses like to find strong competition amongst firms seeking money. An inventory is taken of the supply of raw material, amount in process of manufacture, and amount of goods ready for market. These are all valued below cost.

These houses do not like to go into any investment with an industry which has a high tariff on its goods, for it has been the tendency of governments in the past to gradually lower the tariff.

From these points the investment house is able to decide whether bonds issued for this company would be a safe investment for the investor, and if not it requires the management of the company to make certain alterations. The customer should never buy unless the investment is well recommended.

The investment house will give a purchaser the best of advice and will aid him in making a safe investment. All men, if possible, should carry life insurance and when they make their wills, if they have a family, leave a life interest to their wife, which goes to the children on her death. This overcomes paying the inheritance tax twice.

Industrial financing is on very much sounder basis today than after the war, and in Canada we have entered upon a period of prosperity which will see this country go forward, concluded Col. Weir.

Capt. John Dewart moved a vote of thanks to the speaker and to E. Humpage, the soloist of the day.

The guests present were J. W. Conroy of the Pensions Appeal Board, E. J. H. Vanstone, and E. Humpage.

ANCIENTS WERE GOOD ENGINEERS

Many Fine Buildings Still Standing Testify To Their Skill.

HAD WATER SYSTEMS.

Ancient Engineering was the subject of the address delivered by F. H. Dobbin at the meeting of the local branch of the Engineering Institute of Canada, held last night in the board room of the Chamber of Commerce.

Mr. Dobbin in his address gave a brief outline of the beginning of the different forms of engineering. All forms have been practised in, no matter how primitive, a form, ever since the commencement of civilization and with the development of civilization so has engineering developed.

The ancient Chinese knew something of the magnet and its powers and in Egypt 3700 B.C. they had had fine buildings which required engineering and also had an officer who was in charge of erecting of these buildings. Solomon built a system of waterworks at Jerusalem which remains until this day. The ancients used the windlass to draw water, and early Babylon had a system of raising water 350 feet, or two and a half times the height of St. Paul's church steeple. This hydraulic lift consisted of an endless chain of pots which drew the water from the river Euphrates to a reservoir at the top of the walls of Babylon. From there is was spread through water pipes to the gardens by gravitation.

The ancients knew nothing of force pumps. They had no driving machinery to build their tunnels, but to-day long tunnels are found which were built in ancient times, the work being done with the mallet and chisel.

Architects in olden days deserve great credit for the work which they did, for to-day are found some of the wonders of the world in the art of construction.

History is full of the deeds of kings and statesmen, but very little is told about the engineering feats of ancient times. In reading the biography of former kings, people are able to see that some of them excelled in engineering.

UPHEAVAL OF CHINESE LIFE IS SMASHING THE OLD IDEALS

Students Boast That They Are More Modern Than Westerners.

DEWEY THEIR GUIDE

Confucianism and Family Traditions Discarded by Nationalists.

Students Boast they're more Modern Than Westerners—John Dewey American Pragmatic Philosopher Taken as Their Guide—Confucianism Discarded With Christianity—Family Traditions Old Politeness Are Discarded—Girls Balk at Arranged Marriages and Seek Adventures—All Asia Affected by This Ferment.

BY UPTON CLOSE

"We are more modern than you Westerners," said a student of St. John's (a mission college) to me in Shanghai. "We are freed from all superstition, while you still have your religious-mindedness, your worship of wealth and your race prejudices. But we are getting our thought not from Russia, as you so loosely accuse us, but from a gentle, carelessly-clothed American called John Dewey, known only to intellectual circles in his own country, but to every schoolboy over here."

I talked this over with Dr. Hu Shih, thirty-eight-year-old "father of the Chinese renaissance," establisher of the new literature in the language of the people and intellectual leader of the Chinese Nationalists, as we crossed from London to New York a few days ago. Dr. Hu is on the way back to China from a conference to consider the return of Great Britain's Boxer indemnity payments. He returns because it was decided that with the supremacy of the national movement there will be no more indemnity to remit.

How Dewey Leads the Chinese

"We are thinking," he said, "in terms of the greatest contribution to philosophical thought since Aristotle, which most of you Americans do not know is coming from your country and age. It is the work of the pragmatic school, from William James to the greatest teacher of mankind today—Dr. John Dewey of Columbia University."

Dewey's thought, as the new Asiatic intelligentsia understand it, is briefly that no system of reasoning or religion pretending to explain or chart out life is of any value whatever, but that the results of experiment alone can constitute a rule of action. Only that which is demonstrated to be beneficial can be accepted as a guide. Chinese call the philosophy "materialistic experimentalism."

"We have attained the true scientific mind," remarked one. "That is easier for us than for you because we have never been so religious."

Soldier Elevated From Outcast.

New China would not only scrap the old treaties, but would scrap all traditions, customs and beliefs that are not supported by the fruits of experiment. Confucianism goes into the discard as well as Christianity. There is no place in the militant Nationalist movement for the old Chinese ideal of pacifism. The soldier must be elevated from outcast to hero.

The principle of personal loyalty to patron and family, which has been the cement of Chinese society, must make way for loyalty to party creed, for patriotism and nationalism. When the Christian General Feng betrayed his superior, Marshal Wu Pei-fu, and threw his patron, President Tsao, out of the "Shadow-Pavilion," the Chinese White House, all old China held up its hands in horror. But the foreign educated new leaders said: "He's right. If a man is in the way of the movement's success, throw him out, regardless of personal obligations."

They use the same justification of their attitude toward the missionaries who have educated them. "Surely they will not forget our return of the Boxer indemnity and our many acts of friendship!" a member of the House Foreign Relations Committee exclaimed to me in the hearings at Washington. They will certainly not remember if they feel that remembrance will trammel them in the prosecution of their program.

From Monastery to Army.

That is the mentality we must be prepared to meet, not only in the new China but throughout awakened Asia. In Siam, for instance, pacifist Buddhism drafts all young men into monasteries for at least three months' experience as priests, during which they are taught non-resistance and told the taking of life is an unforgivable sin. Now things have so changed that the monasteries are compelled to turn the novitates directly over to the army for the universal eighteen months' military training. In Turkey, when the Sultan is in the way of nationalism, the Sultan and the church must go, and this is now the spirit of the Moslem world from Algiers to Teheran.

Gandhi Holds to Old Ideals.

In fact the single great movement in Asia holding out for the old gentlemanly ideals of Eastern culture is that of Mahatma Gandhi.

The new Asia claims to have learned this attitude from us, who have always subordinated our Christianity and ethics to national and group interest or prejudice. The Asian nations have decided they must be strong to resist us, and that to be stronger than we they must go us one better on our own philosophy. If they feel resistance on our part to their reasonable aims we shall see a veritable plague of nationalism, such as has ruined Europe, sweep over Asia. Their nationalism will not feed so much, however, on hostility to one another as to us against whom they feel such deep resentment.

Such a new philosophy must produce a turmoil in society. There is more social experimentation going on in China today, with more real serious thought about it, than in any other country on earth. Shall the new generation uphold the old ideals, adopt wholly the western ways, try to combine the two, or scrap both in an effort to create a new society based solely upon reason?

Old Conventions Attacked.

Conventions dating to Confucius are in turmoil. The young generation of both sexes condemns the dignified old Chinese system of polygamy on grounds of its inequality and servitude. They are rebelling against clan control and family communism. The old group responsibility of clan and guild and peasant commune, which has stabilized Chinese society and kept the peace even in absence of formal government, clashes on the one hand with the individualism and on the other with the nationalism of the new generation.

Family-arranged marriages promise to become as extinct as the pigtail. "Love marriages" through individual choice are contracted and cards frequently come announcing trial marriages, called the "Bertrand Russell Marriage," since the British social revolutionist spent two years in China advocating his views. Daughters of families with 3,000 years of genealogy go alone to the movies and parade in the marvellous parks, once imperial grounds, in Peking.

Politeness Also Disappearing.

Most regretted of all by those who have loved the old Chinese ideals is the passing of the traditional courtesy and respect. This was based on the Confucian doctrine of the inherent dignity of man, whether he be coolie or mandarin. The new philosophy inculcates respect to fellowman only insofar as he is of value to the cause and prejudices of the onlooker.

Yet there is a reactionary movement against all this new thought developing in Japan and China. The champion of the old culture sees in it one more thing to blame on the West.

(Copyright, 1927, McClure Syndicate.)

The next article in this series will appear in tomorrow's Examiner. In it Mr. Close tells of the British fear of the spread of the Oriental disaffection to their whole Empire in Asia and of the vast preparations being made to meet the danger. France also is affected by this peril.

CHARGES THAT REDS TEACH BLASPHEMY

British M.P. Says Sedition Also Taught in Sunday Schools.

LONDON, March 11.— (Canadian Press.)—Charges that atrocious blasphemy, sedition and class hatred are taught the children in the Communist Sunday scohols of Great Britain were made in the House of Commons to-day by Captain Herbert Holt, Conservative, in moving the second reading of his bill to make such teachings punishable by fines and imprisonment.

Captain HMolt stated that there are many such schools where children are taught sedition and mockery of Christ and religion. Moscow, he said, inspired the movement, which was being extended to State schools. Children were also being formed into groups to carry on propaganda.

Legislative Council Hoists Measure Abolishing Itself

HALIFAX, N.S., March 11 The bill providing for the abolition of the Legislative Council was given the three months' hoist by that branch of the Nova Scotia Legislature to-day without debate.

FIGHT WITH DEATH PROVES UNAVAILING

Chicago Youth Kept Alive For Four Days Finally Succumbs.

CHICAGO, March 11 (Canadian Press).—Albert Frick, the 22-year-old youth who lived four and one-half days although powerless to breathe, last his game battle for life last night.

Frick, a victim of Landry's paralysis which nearly always has proved fatal, amazed medical science by living for four and a half days while his friends, working in pairs for 15 minutes each, induced respiration by compressing and relaxing pressure on his paralyzed diaphragm.

He died after a valiant fight for life, and with many of the three score men who had worked over him in tears as they saw their efforts proved unavailing to check the creeping palsy that started in his limbs last Saturday morning to his diaphragm.

At 10 o'clock last Sunday morning Frick stopped breathing. His heart was still beating, however, and doctors resorted to artificial respiration. Then fellow-employees of the Public Service Company of Northern Illinois were called in, and three score of them have forced him to breath since that time.

YE OLDE FIRME—HEINTZMAN & CO.

Week-End Sale of Slightly Used

Gramophones

Some Real Bargains

UPRIGHT CABINET MACHINE, walnut case, beautiful instrument. Terms $2.00 weekly. Only **$60.00**

CONCERT GRAND—Upright cabinet, walnut case. Terms $2.00 weekly. Only **$59.50**

VICTOR CONSOLE—Walnut case. This is a beauty. Only **$85.00**

BRUNSWICK CONSOLE — Regular $285.00. Only slightly used. A lovely machine. Terms $2.00 weekly. Only **$115.00**

CALL AND HEAR THE NEW WONDER MACHINE THE "BRUNSWICK PANATROPE" AND THE GENUINE ORTHOPHONIC. WE KEEP ALL MODELS IN STOCK.

HEAR THE LATEST RECORDS AT

Heintzman Hall

HUNTER STREET - - PHONE 258

Astonishing Snaps

For Saturday

SILK DRESSES — Canton Crepe Georgette Satin, in lovely shades and patterns, $18 to $20 values; Saturday **$9.98**

SPRING COATS — A nicely made line of Tweed Coats; new styles; worth $16 to $18. Saturday..... **$9.98**

Millinery Best assortment of new styles, and lowest prices in the city.

Children's Hats **$1.00**

Ladies' Beautiful Hats..... **$1.98 TO $4.98**

MEN'S AND BOYS' CLOTHING

All at Specially Reduced Prices for Saturday

BEDS, SPRINGS, MATTRESSES

We can save you 25 to 50 per cent on these

M. FINE

427 GEORGE STREET Few Doors North of Examiner

Spring Suit Models

HATS

Everything that is new and correct, in shapes and shades for spring 1927 is here now.

$4.00
$5.00
$6.00

OUR SYSTEM

We have model Suits, made in all styles, taken from the newest style books, so we may try them on and let you see just what model is best adapted to your build. There are many attractive designs. If you wish you may select one of these models at a special saving.

OR—

We will make a suit to your measure from hundreds of cloths, in any model, guaranteed in every respect.

From $25.00 Up

Ties
Shirts
Socks
Gloves

WE'RE STRONG ON BLUES

Take a look and convince yourself of the style, fit and quality of our blues in single or double breast; fully guaranteed at—

$22.50 $24.75 $29.75

Belts
Garters
Braces
Sweaters

CAPS

The new spring shades and designs in fine light tweeds, full satin lined, unbreakable visors.

$1.49
$1.95

MAHER & WESLEY

188 Charlotte Street The Store That Satisfies. Phone 577

Its Purity makes it dissolve freely

No need to leave Sunlight Soap in the water, as you do the hard, coarse soaps.

Because Sunlight is purposely made to dissolve freely—

And being all pure soap, less of it is required to make suds.

Just swish the bar around a little in the water or rub the soap lightly from the bar.

You'll get plenty of pure, creamy suds instantly!

The $5,000 Sunlight Guarantee means Absolute Purity, Kindness to your Hands, Longer Life for your Clothes.

LEVER BROTHERS LIMITED, TORONTO

Sunlight Soap

WITNESSES TELL ABOUT SHOOTING

Those Who Visited Farm Afterwards Describe Scenes.

ROBINSON TRIAL.

BELLEVILLE, Mar. 11—Evidence of the scenes at the Robinson farm after the shooting of Charles St. Charles, for which Abraham Robinson was tried and acquitted here, was given by several who visited there.

Dr. Samuel Eagleson of Madoc said he had been called on November 15 to attend St. Charles in Dr. Thompson's office at Eldorado. He found the injured man very pale and in a state of collapse. He was bleeding profusely from a bullet wound in the body. The bullet penetrated the body on the left side and in front and not in the back as first reported. It lodged under the skin at the back and was removed.

Dr. Eagleson said he attended St. Charles until he died on December 22nd. The cause of death was septic pneumonia following the gunshot wound. On December 15th St. Charles made a statement to witness saying that he was not going to recover.

Mr. Cunningham did not produce the ante-mortem statement at this stage.

To Mr. Payne witness said the symptoms of pneumonia did not develop until December 15, about a week before death. It was a natural sequel to the wound, and developed from an abscess caused by infection entering through the wound.

Mr. Payne — There were many cases of septic pneumonia treated during the war? Yes, but they were not 77 years old.

Dr. James Faulkner of Belleville who made a post-mortem examination, said the bullet had entered between the 5th and 6th ribs and 4 inches from the nipple.

At the inquest we decided Mr. St. Charles died as a result of a septic wound and pneumonia," Dr. Faulkner added.

Dr. Russel Thompson of Eldorado gave corroboratory medical tstimony. St. Charles was brought first to his office and remained there until the following evening when he was taken to his home in Madoc.

Walter Evans

Walter Evans, civil engineer, Belleville, identified a blue print he had made of the Robinson home and premises.

Robt. Clarke, photographer, further identified the pictures he had taken. In two of them, Mr. Payne pointed to a man standing near the gate. Clarke said it was Constable Hill who was instructed by Police Sergeant Clarke to stand in what was then believed to have been the position of St. Charles when he was shot. Hill was facing south toward the house.

Mr. Justice Logie remarked that Hills position was assumed on the understanding that St. Charles had been shot in the back and not in the front of the chest.

Provincial Constable Hill

Frederick Hill, provincial officer at Madoc recalled the events of November 15th last. With St. Charles, Joe Sharkey and Stanley Lewis he arrived at Abe Robinson's home about 9.30 a.m.

"Miss Robinson was the first one we saw, then her brother Lem. The bailiff proceeded to make a seizure of cattle. He drove 12 or 15 cattle into the lane and was going to select the ones he wanted. Before that Lem came out and said he wished to go to Bannockburn to see Anglican clergyman about trying to arrange payment. About ten o'clock some threshers came, and Lem went away in their car. There was no sign of Abe Robinson."

Mr. Cunningham—What happened then?—A shot was fired.

From what direction did it come?—The report was from the east.

Whose field is over there?—I understand the farm belongs to Empey.

You didn't stop then?—No. St. Charles sent a boy out the lane. He came back shortly after.

Hill said that 20 minutes later a second shot rang out.

Did you see anything? — Some smoke.

Where did you see it?—In the same direction as before. It was from a knoll about 100 yards north of the lane. I also heard the noise of a bullet. It was, I think, going in a westerly direction.

Hill took his car out to the road. Miss Robinson came out of the house and talked to St. Charles. Stanley Lewis was sent down the road to investigate the second shot. Twenty minutes later came the third shot which struck St. Charles.

Where was St. Charles?—He was at the gate.

What did you see?—He had passed through the gate in an easterly direction. When he was hit he hollered and fell towards the gate.

"What did he holler?"—"Murder, murder!"

What way was he facing? — He was closing the gate with his back toward it and facing north.

Where did that shot come from?—From the same direction as the other two.

Cross-examined by Mr. Payne, the witness said the bailiff's party entered the Robinson farm from the rear. At the house they asked for Abraham, but St. Charles was told he was not at home. A cartridge shell was found on the east side of the road about 100 yards north of the gate several days after the shooting on November 18th.

On the 16th you searched in the identical place?—I wouldn't say it was the identical place.

What were you searching for?—To see if we could find any cartridges.

And you didn't?—Not that day.

Mr. Ira Smith, tax collector, and George White, Madoc solicitor, told of the tax bill that was rendered Abraham Robinson for tax arrears.

Township Assessor

William Allen, Madoc township, accompanied the bailiff St. Charles to the Robinson home on October 15 to make the seizure of goods.

Abraham said: "Have you come to seize again." St. Charles replied "It is pay or we seize." Lemuel said he would resist. He spit on his hands and said he would not allow it." The party decided to retreat that day for reinforcements.

Foster Broad

Foster Broad, farmer, of Marmora Township, lives three miles from the Robinson home.

"I went over to Robinson's on November 15 to help in threshing. Arthur and Hugh Tompkins and Harold Long were there with me."

The bailiff's party was already at Robinson's and rounding up cattle when Broad arrived. Harold Long took Lemuel Robinson to Bannockburn.

Broad said he heard the first shot and saw smoke in the same direction Constable Hill observed. Twenty-five minutes later he heard the second shot. The report seemed to come from the same place as the first. Witness heard the third shot. He was about 40 feet from the gate. The shot apparently came from the same direction.

"What did St. Charles do?" "He threw up his left hand and put the right on his chest. He said 'Murder, murder, boys I'm shot, take me to a doctor quick'."

Both Hill and Broad stated that the shots had come from a knoll about 100 yards from the gate and up the concession road.

Saw Man Crawling

"After the third shot I saw a man crawling on his hands and knees over the knoll. All I could see was the gray color of his clothes."

Mr. Cunningham— "Could you identify him?" "No I could not."

Did you see him after that? Yes, farther north on the edge of the hardwood.

What was he doing then? He seemed to be walking from one tree to another.

What did you do next? I went down to the barn and waited until the machine came.

About half an hour after the shooting Lemuel came with the minister. Abraham also arrived later.

Did you see him coming? No. The first I saw him he was standing in front of the door.

How was he dressed? In a grey shirt and blue overalls.

Was he carrying anything? I did not see anything.

Was any of the other men without a coat? I didn't notice.

What kind of morning was it? Quite chilly.

To Mr. Payne, witness said he might have been one quarter of a mile from the man he saw on the edge of the woods and about 270 yards from where he heard the last shot. (About three city blocks of 100 yards each, the judge remarked).

Mr. Payne—"At the preliminary hearing you said all you could see of the man crawling was from the shoulder blades to the neck. He was crawling close to the ground." "I saw the shoulders to the hips."

"You didn't say that before. The first you saw was what you took to be a man?" "Yes."

Mr. Payne—I thought so.

"When did you see Abe Robinson first that day?" "About ten minutes after twelve."

"How long did it take the object to crawl over the knoll?" "About a minute."

Witness said St. Charles was facing south after the shot was fired.

Mr. Payne—You were with Abe Robinson the rest of that day? Yes.

"Did you observe anything strange about him?" "No."

Joseph Sharkey

Joseph Sharkey, a boy of about 15 rs, was next called. He and Stanley Lewis went with St. Charles to ound up the cattle on the Robinson farm.

After the first shot he went up to the knoll.

His Lordship—I suppose you stayed there as short a time as you could?

The boy nodded a smiling assent.

"He had more courage than the most of them," Mr. Cunningham remarked.

Sharkey said he did not see anybody at the knoll. He heard the second shot and saw the smoke in the same place as the first. Stanley Lewis was sent up then and went over the knoll.

After the third shot Sharkey saw a man in the woods.

"Could you tell who he was?" "No."

"Did you recognize him?" His Lordship asked.

Sharkey was silent nearly a minute.

His Lordship—If you did, say so. Did you know who it was? No.

"Why did you hesitate so long in answering?" No answer.

His Lordship—He either won't or can't. Are you telling the truth now when you say you didn't recognize the man? Yes.

Where did you first see Abe Robinson? He was near the drive shed.

When was that? About 11 o'clock.

Did you notice anything about him? I don't remember the color of his shirt.

"Why did you mention his shirt? Did he have a coat on?" "I don't know."

Sharkey said he did not go into the house for quite a while.

Mr. Cunningham — Were you afraid of him? Yes (after another silence).

"Was that why you did not go in?" "Yes."

Mr. Payne—You were not afraid of him when he came out and asked you into dinner?" "No, I was scared of him at first."

Stanley Lewis

Stanley Lewis was the other boy in the Robinson round-up. After the second shot he went up the road to the knoll.

"I looked around then, but could not see anything," witness said. "As Mr. St. Charles put his hand on the gate he was shot. He was facing the knoll. I was looking at him. The shot spun him around and he caught the gate-post. He groaned at first and then said 'Murder, murder, I'm hit." After a while Mr. Broad pointed a man out over in the woods. He was jumping from one tree to another."

"Could you see how he was dressed?" "No, he was too far away."

Where did you see Abe Robinson that day? In the field back of the barn southwest of the house.

What did he do? He came in from the southwest up to the house.

What time was it? About ten minutes after 12.

How was he dressed? In overalls and a gray shirt.

Mr. Payne—You told Mr. St. Charles you saw no one at the knoll? Yes.

And you did not see anyone? No. I went up to the fence and climbed on it and looked over it.

INCREASE YOUR WEIGHT 5 POUNDS IN 30 DAYS OR MONEY BACK

Make Yourself Strong, Healthy and Vigorous at the Same Time.

Cod Liver liquids are repulsive in taste and smell and nearly every stomach rebels against them.

So now men and women who keep up with the times are taking McCoy's Cod Liver Extract Tablets—rich in flesh producing, health building, strength creating vitamines and as easy to take as candy.

Try them for 30 days if you want to fill out those scrawny hollows in chest, cheeks and neck and gain strength and vigor. And bear this in mind if they don't help you in that time McDermid & Jury, Bond's Drug Store, McDermid Drug Co., or any good druggist anywhere is authorized to return your money—But demand McCoy's 60 Tablets 60 cents.

Only one mother of a president of the United States lived to see her son inaugurated—the mother of William McKinley.

a new model

ROGERS

Batteryless

Model "Ninety" RADIO

No Batteries
No Chemicals
No Charger
No Aerial

Just Plug In
Then Tune In!
3 Minutes to Install!
5¢ a week or less, to Operate!

This latest 1927 model of the famous Rogers Batteryless Radio is a powerful five-tube set, with dual-dial control. It is encased in art-metal, measures only 9" x 18", with power unit separate, and fits on the corner of any table or bookcase. It has both volume and oscillation control.

As shown above, this set is complete. There are no extra units or attachments to buy. You simply "Plug in—then tune in."

Hear the new Model "Ninety" in Your Home

This new model represents, we believe, *the greatest radio value in Canada today.* Let us demonstrate. Payment over 3 to 12 months.

HEINTZMAN & CO. LTD.
Phone 258, Corner George and Hunter Sts.

WHITE S Cycle & Sports Ltd.
212 Charlotte St. *Phone 897*

Every Man Cordially Invited

Grand Spring Opening

A Chain of Stores Across Canada

Model Suits and Topcoats showing the new styles may be seen in our windows and store.

Exhibiting the Newest and Smartest Suitings and Overcoatings from English, Scotch and Irish Makers

The most comprehensive and finest collection of Woollens ever assembled by any Canadian tailoring house, to sell at

SUIT OR TOPCOAT

Made to Measure

$24

Unquestionably the Greatest Tailoring Values in Canada

The fit and workmanship of every Garment Guaranteed or money back

There is an advantage in ordering your Spring outfit early, while range of colors and patterns is complete. You need not pay for it *now*. A small deposit will assure the delivery of your order on any future date you desire. We will appreciate a call whether you buy or not.

The REGENT TAILORS
326 George St. Arcade

Jean Riddick Yarn Shop
412 George St.

Three Great Specials For Saturday

Ladies' genuine Chiffon
Silk Stockings
choice of shades' regular $2.50 per pair, on Saturday for, per pair
$1.25

Ladies'
Silk Stockings
all silk over the knee, double soles, on Saturday for, per pair
49c

Ladies'
Silk & Wool Stockings
On sale Saturday for per pair
49c

In about two weeks we will have our opening of Children's Headwear. Dainty new designs for little folks.

Tex Rickard Says He Has Maloney And Sharkey Tied Up

HEAVYWEIGHTS CAN'T BOX FOR ANYONE ELSE

Figures Bout Between Heavies at Yankee Stadium Means $750,000.

FIGHT ON MAY 19

Expects Them to Live Up to Agreements With Him.

NEW YORK, March 11. — Confronted with positive announcements by Syracuse and Cleveland promoters that Jimmy Maloney would appear in bouts there, His Imperial Pugilistic Majesty, Tex Rickard, brought his iron heel into play Wednesday.

Rickard said he has forbidden both Maloney and Sharkey to box for anyone until they have fulfilled their tete-a-tete for him. He has assigned May 19 at the Yankee Stadium for their act, and he does not intend to permit any side affairs in the meantime. He said:

"Both of these men have agreed to box exclusively for me. I have lived up to all my agreements with them, and I shall expect them to do the same with me.

Risk Too Great.

"Their coming match at the Yankee Stadium looks to me like a $750,000 attraction, and it would be silly for either of them to jeopardize this show. It would be even sillier for me to allow them to do so. Any time a big fellow puts up his hands he runs the risk of a broken hand or a cut that might put him on the shelf for a month."

Billy Ames, Syracuse promoter, announced that Dan Carroll, Maloney's manager, had promised to allow Maloney to box for him during April. Maloney defeated Tiny Jim Herman for Ames before he boxed Delaney here. Rickard said he would not give his consent to a Syracuse match, or any other match.

Rickard revealed that he has paid Walter Taylor, the Cleveland promoter, the sum of $2,500 for cancelling the much-discussed Maloney-Risko bout. It was agreed that Maloney would go through with the Risko bout on April 12, in Cleveland, in the event he was defeated by Jack Delaney.

In the event Maloney won over Delaney, Rickard agreed to pay Taylor $1,000 more, for which sum Taylor agreed to cancel all claim to Maloney's services. Rickard will send Taylor the final payment this week. He said:

Let Out Squawk.

Humbert Fugazy, who has been Tex Rickard's pet bunion for the past two years, let out a noble squawk Wednesday. He feels he is being used as a lamp-post for all the charity shows that come up.

In the past week, the natty nabob of the Polo Grounds has been propositioned to promote several benefits shows. He has decided to place the propositions before the boxing commission at next week's meeting.

Fugazy is willing to promote one show and apportion the proceeds equally between several charities. He points out that four of the six shows he has promoted in the past 18 months have been for charity. He said:

"I have only promoted two shows for myself—Sharkey and Wills and Delaney and Berlenbach. I feel I ought to get an even break, anyway.

"I am willing to promote one whopping big show if the commission will pick the charities and handle the tickets."

In the past year, Tex Rickard has been ducking charity propositions. The ingenious Rickard has evolved a clever alibi. He has only four dates this summer, and all of them are filled with his own fights. He simply points to his calender and shrugs his shoulders. He has no dates available.

ESKIMOS' SPEED GIVES THEM 4-1 WIN OVER GREYS

Outskate and Outcheck O.H.A. Champs in First of Series.

LEVER STARS.

Iroquis Falls Centre Outplays "Shrimp" McDougall All the Way.

TORONTO, March 11.—Blinding speed and a powerful defence gave Iroquois Falls Eskimos, champions of the North Country, a 4 to 1 victory over Owen Sound Greys in the first game of the O.H.A. Memorial Cup eastern elimination series at the Arena Gardens last night, with over 7,000 wildly cheering hockey enthusiasts looking on, and when it was all over they were just as exhausted as were the players. It was a game that will never be forgotten, and while the Eskimos have a three-goal lead to carry into the second game tomorrow night the Greys are far from done.

The Eskimos came down from the Paper Mill Town heralded as the best Junior aggregation that ever won the championship of the Northern Ontario Hockey Association, and they played up to advance notices. They carried the Greys along at a terrific pace the entire sixty minutes, and in the last period had the O.H.A. Junior title-holders and conquerors of the smart Newmarket youngsters appearing a much-jaded team.

Greys Could Not Stay With Pace

Playing through the second game of the Newmarket series without relief the Greys did not have the stamina to stay with the Eskimos, who never let up the dizzy pace they started as soon as the puck was dropped on the ice at the opening of the thrilling exhibition. The Greys were done at the close of the second period, but they held on in the third like a "game" team should, and the winners scored only once, though they forced the play the full twenty minutes.

Speedy and strong skaters, with the ability to carry the puck, the Eskimos played championship hockey. They broke fast on the attack, repeatedly leaving the Owen Sound back-checkers far in the rear, and tearing in on the defence unhampered. And even when they were checked from behind and lost the puck, they wheeled like a flash, and without covering much ice often overhauled the Owen Sound attack and broke it up before it reached the defence.

From Kerr in goal out to the last sub. the Eskimos presented a well-balanced and well-coached team. Kerr, who was with the Red Ringers in the Big Four group last season, is a much-improved goaltender, and though not given the shots to handle that Grant was called upon to look after stamped himself as one of the best in junior hockey.

He was given wonderful support by McBride and Fillman, who proved a stubbborn pair for the Greys to beat. And they didn't with much consistency. McBride was outstanding in his all-round playing and broke up the majority of the Owen Sound attacks that passed the clever Lever, whose hook check had Shrimp McDougall lashed to the mast. It was the first time in many moons that McDougall has been outplayed, but though he was the pivot of many Owen Sound charges he was not the equal of Lever.

Lever and McBride

Lever, along with McBride starred at doing everything. Lever was just as sensational on the defensive as he was on the attack, though he does not carry much weight. McBride was a powerful rusher and with the ability to keep possession of the puck even when checked on all sides. He was cut below the eye in the second period, but after receiving repairs came back on the ice and was more brilliant than ever.

McLeod, the former Stratford boy, played fine hockey along the wing. He had Jack Markle tied in knots, the Greys' right winger being unable to do any damage with the shot which played a big part in the elimination of Newmarket. As a matter of fact, Markle had few opportunities to get his shot away without being harassed from the rear and a big part of the Owen Sound punch was lost.

RUTH SIGNS ON DOTTED LINE

Babe Ruth has just signed with the New York Yankees for the phenomenal sum of $210,000 for a term of three years after holding out for $100,000 a year. Photo shows Ruth signing the three-year contract. Left to right — Batting Babe Ruth and Jacob Ruppert, owner of the Yankees, and (standing) Ed. Barrow, secretary of the Yanks.

THREE-ALL TIE IN FIRST GAME

Hydro and Clerks Play To Draw in Campbellford Finals.

CLOSE CHECKING.

CAMPBELLFORD, March 11.—The Hydro and Clerks battled to a three all tie in the first game of the finals for the Town League championship at Covert's Arena Wednesday night.

It was a great game between two evenly matched teams, with the front line players outstanding, as they tore up and down the ice with blazing speed.

The Hydro had the most shots on goal, due to the fact that they shot every time they got possession of the rubber and followed in for rebounds, checking the Clerks behind their own blue line before they had a chance to get started, while the Red, White and Blue gang adopted the more open style of falling back and waiting after a shot on Saunders.

The checking on both sides was very close and seldom did the puck carrier have a chance to shoot without an opponent draped over him. McArthur was through with only Saunders to beat, but laid the rubber on the goalie's pads, while at the other end Johnston was in a similar position only to be tripped as he was ready to shoot.

Despite the close checking the game was exceptionally clean, the Clerks drawing four enforced rests and the Hydro one, all for minor offences.

Right from the face-off the teams cut out a fast pace and after a session around mid ice, play drifted to the clerk goal, and Fox was kept busy. The Clerks relieved with individual rushes and 7 minutes after the start Labrash romped through the Hydro team and beat Saunders with a high shot to the corner of the net. The Clerks had the better of the argument for a time, and with three minutes to go Sloggett followed McArthur down on a rush and the Clerk captain took the rebound off the boards and passed out to Sloggett in front of the Hydro cage and Sloggett slammed it into the net, to put the Clerks two up.

With one minute to go Cowell was left uncovered in front of the Clerk cage while two men went after the puck in the corner, and Johnston's pass to Cowell resulted in a score for the Hydro.

The second period was scoreless. Both goalers were tested frequently, but both were performing in brilliant fashion. The Clerks were apparently tiring on the rather soft ice and their offensives were not as frequent as in the first period. The Hydro front line was subbed frequently while the Clerks stuck pretty close to the original line. McArthur was dangerous several times but failed to get the puck past Saunders. The period was very even.

Five minutes after the start of the third period Cowell slipped the puck past Fox from a scrimmage after the Clerk goalie had stopped four shots in succession. Seven minutes later Johnston beat Fox from close in to put the Hydro in the lead. McArthur was in the penalty box at the time. The Hydro had the better of the first part of the period. Labras' made many dangerous rushes but was always heavily checked by the Hydro defence. With two minutes to go, Wood started at centre and crossed over to the right boards and back across the net to flip the rubber in, and tie the score. The second largest crowd of the season saw the teams perform, and they will all be back for the final billed for to-night, if ice is available.

Clerks.		Hydro.
Fox	goal	Saunders
McMullen	r d	Badgley
Atkinson	l d	Brown
McArthur	centre	Cowell
Labrash	r w	Johnston
Wood	l w	Watt
Sloggett	subs	Beatty
Lee		Brunnelle
D. Runions		Althouse

Referee, C. S. Weston.

OVERTIME FAILS TO BREAK DRAW

Colts and Juniors Battle To Deadlock at Lakefield.

FINAL SCORE 5-5.

LAKEFIELD, March 11.—Colts and Juniors played twenty minutes' overtime last night and failed then to break the deadlock existing in the final game for the Lakefield District League championship. The final score was 5-5.

The game was clean and fast, hard checking eliminating much of the combination, and the large crowd present was kept in the throes of excitement all the way through. Stabler was possibly the best for the Juniors, while Sabatino and Ridpath were good for the Colts. The weight of the colts was offset by the greater experience as a team of the Juniors. The summary:

First period—
1—Juniors, Stabler, 3.
2—Colts, Sabatino, 14.
3—Colts, Ridpath, 1.
Second period—
4—Colts, Sabatino, 17.
5—Colts. Ridpath, 2.
Third period—
6—Juniors, Stabler, 2.
7—Juniors, Lawless, 7.
8—Juniors, Hamblin, 2.
First overtime—
9—Colts, Sabatino, 5.
10—Juniors, Lawless, 2.

Penalties were awarded as follows: Colts—Ridpath 2, S. Trude, M. Wanamaker. Juniors—H. Hamblin 2, Sherin 2, Lawless, B. Wanamaker.

The teams:

Colts—Goal, W. Hamblin; defence Simpson and Hull; centre, Sabatino; wings, Ridpath and W. Trude; subs, M. Wanamaker and S. Trude.

Juniors—Goal, Junkin; defence, Sherin and Morin; centre, B. Wanamaker; wings Lawless and Stabler; sub, H. Hamblin.

Referee—Braden Blewett.

The game will be replayed on Thursday, March 17.

CURLING NEWS

AT LAKEFIELD.

LAKEFIELD, March 11.—Scheduled curling games played Tuesday at Lakefield in the Mercantile Bonspiel resulted as follows:

G. Northey		Dr. Lingwood	
Rev. J. J. Garvey		N. A. Moore	
C. Waldon		E. W. Bailey	
C. S. Tanner		J. H. Payne	
Skip	10	Skip	7
W. Robinson		Rev. T. M. Wesley	
E. H. Northey		Rev. S. A. Kemp	
E. A. Tanner		D. H. Webster	
J. J. McFadden		N. Payne	
Skip	11	Skip	5
J. R. Northey		H. G. FitzGerald	
G. A. Welbourne		D. FitzGerald	
H. G. Armstrong		C. Lake	
T. Crawford		G. H. Spence	
Skip	9	Skip	8
G. Davey		G. Northey	
W. J. Charlton		H. Sutton	
H. R. Wagar		A. G. Lawless	
P. Spence		J. E. Galvin	
Skip	12	Skip	9

HOCKEY RESULTS.

The results of hockey games played yesterday were as follows:

National League.

Canadiens 4, Maple Leafs 2.
Montreal 1, Ottawa 0.
Detroit 7, Pittsburgh 1.

O.H.A. Memorial Cup Elimination.

Iroquois Falls 4, Owen Sound 1.

Thunder Bay Junior.

Port Arthur 5, Kenora 1. Port Arthur wins championship, 11 to 6.

Freight cars in the Pennsylvania coal trade 70 years ago had wooden springs made of two pieces of ash supporting the boxes.

HENLEY REGATTA UMPIRE RESIGNS

Famous English Oarsman Will Not Umpire University Race.

SUCCESSOR FOUND

LONDON, March 11 (Canadian Press Cable)—English rowing men have heard with surprise and regret that F. I. Pitman, famous Cambridge oar many years ago, who has umpired the University boat race for the last quarter of a century, has relinquished this office. Pitman was stroke in the Cambridge crew in 1884, 1885 and 1886.

The man who will umpire the boat race on April 2, however, is as renowned in sport as his predecessor. The new umpire is Col. G. D. Burnell, connected with the Henley Regatta for many years. He rowed for Oxford from 1895 to 1898 inclusive and was in the Magdalen College crew in 1895. Col. Burnell also rowed in the historic race between Leander and Cornell, when Leander was left at the post.

Bowling

C.G.E. LEAGUE AT WATER STREET ALLEYS

Last night Miscellaneous took three from Ind. Motors, A.C. No. 1 took two from D.C. and Swbd. took two from A.C. No. 2.

Foster turned in high three with 646 and LeSurf had 639 for three.

High singles Foster, 230 and 272; Grant, 240; LeSurf 268 and 231; Jackson, 259, Condon 236, McLeish 228; Metherel 242 and Prett 235 and 240.

Valentin with 98, Hyatt with 92, Waterman with 58, Chambers with 62 and Anderson with 74, were admitted to membership in the Quince Club.

A.C. No. 1—				
Morton	219	156	187	562
Allen	165	153	148	466
Bowness	170	153	186	509
McCarney	186	140	170	496
Metherel	242	198	148	598
	982	800	839	2621
D. C.—				
Prest	235	147	240	622
Cotton	195	164	187	546
Stanton	271	147	125	543
Cuff	192	139	194	525
Anderson	74	172	186	432
	967	767	932	2666
C.G.E.—				
Ind. Motors—				
Hutchinson	156	111	186	453
Waterman	125	58	143	326
Quartermaine	129	132	164	425
Condon	170	236	153	559
McCabe	189	162	168	519
	769	699	814	2282
Miscellaneous—				
Huffman, G.	203	139	161	503
Bates	158	158	160	476
Huffman, F.	146	161	211	518
Chambers	62	145	135	342
McLeish	228	123	173	524
	797	726	840	2363
A.C. No. 2—				
Foster	230	144	272	646
Rowe	200	170	215	585
MacMorran	133	128	215	476
Valentin	98	143	148	389
Maybee	167	159	160	486
	828	744	1010	2582
Swbd.—				
Grant	174	158	240	572
Hyatt	112	146	92	350
LeSurf	268	140	231	639
Cranfield	144	177	150	471
Jackson	176	259	188	623
	874	880	901	2655

Men's K. of C.

High three, J. Legros, 623; high single, J. J. Duffus, 265.

Legros ...	254	229	140—	623
Malane ...	213	165	116—	494
Fitzgerald .	132	143	170—	445
Garvey ...	149	216	169—	534
Duffus ...	177	265	156—	588
	925	1018	751—	
Sharpe ...	153	190	255—	598
Primeau ...	152	119	154—	425
Whaley ...	143	138	113—	394
Kelly	196	222	134—	552
Condon ...	167	152	121—	440
	811	821	777—	

K. of C. Ladies.

K. Doyle .	95	126	123—	
Mrs. Crowley	82	128	134—	
Mrs. Wade .	89	108	104—	
J. O'Brien .	117	88	114—	
Dummy ...	75	75	75—	
	458	525	550—	
C. Crough .	137	142	149—	

They fit!

Bachelor Cigars in the Pocket Pack fit the *Pocket*, and the taste fits popular demand. They keep fit—proper condition and Factory Fresh.

WILSON'S BACHELOR CIGAR in fives or tens

T. Foley .	115	99	164—
M. Maloney	150	114	116—
H. McCarthy	152	114	151—
K. Hennessey	103	126	64—
	657	595	644—

CANADIENS SAFE IN N.H.L. FINALS

Beat Toronto 4-2 in Fast Game—Maroons Beat Ottawa.

COUGARS WIN.

MONTREAL, Que., March 11. — Canadiens are now definitely in the Canadian division play-offs of the National Hockey League as the result of defeating the Toronto Maple Leafs here last night by a score of four to two. Rallying brilliantly in the second period, Canadiens made use of all their whirlwind speed to overcome a two-goal lead the Leafs had acquired in the opening frame.

A goal from a scramble by McCaffrey and a bullet-shot by Keeling gave the invaders a two-point advantage in the first twenty, but the Canadiens came back fighting, and after Herb Gardiner had shown the way, Howie Morenz bagged three more counters to boost his scoring average and give the Canadiens the game.

Maroons, 1; Ottawa, 0.

OTTAWA, March 11. — Montreal Maroons strengthened their third-berth hold in the Canadian group of the National Hockey League by taking a 1-to-0 victory over Ottawa Senators here last night. "Red" Dutton, brawny rearguard of the champions, swayed the tide in their favor with a spectacular goal that came after 48 minutes of scoreless hockey.

The outcome was ever in doubt until Dutton raced from his own cage down the right boards to beat the Senator guardian from far out. The disc literally smacked from the defence man's stick with such speed that Alex. Connell could not follow its flight.

The Senators were dangerous throughout the rugged contest. Hooley Smith, the dynamo, Clancy and Hec Kilrea charged hard all night, but the Maroon backs had a stone wall around their citadel that turned them back.

Detroit, 7; Pittsburgh, 1.

WINDSOR, March 11. — Detroit Cougars had things all their own way in a National League hockey game here last night and scored seven goals while the Pittsburgh Pirates registered one by a fluke. There were no penalties. Keats made three of Detroit's goals.

A mine shaft in the Transvaal has a vertical depth of 7,062 feet, the temperature of the rock at that level being 96 degrees Fahrenheit.

Life insurance, now a universal investment, once was considered gambling and was prohibited by law in France.

On the way to the office remember to get Gillette Blades.

Gillette SAFETY RAZOR BLADES

SOLD BY ALL DEALERS THE WORLD OVER

The De Luxe Package
Thirty blades (60 keenest shaving edges.) The finest means science can devise for a truly perfect shave. Quality safeguarded by the most careful preparation, selection and inspection.

GILLETTE SAFETY RAZOR COMPANY OF CANADA, LIMITED, MONTREAL

Butter cream—
Caramel—
Nutmeats—
all dressed up in a chocolate overcoat

—that's

Oh Henry!

The Dollar Candy in 10c. Size

Now made in Canada by WALTER M. LOWNEY CO. Limited, Montreal

The Young Fellows Like These Snap Brims!

HATS

IT'S a style that most everybody can "snap" into, for it is decidedly becoming. Particularly will this be true this season with the introduction of the new pastel shades. Three all-star groups are presented—each at a price.

THE PEER AT $5.00
THE FASHION CRAFT AT $6.50
THE BORSALINO AT $8.00

Primeau & Riley
140 HUNTER STREET.

Write Your Own Future

The quick method of selling used furniture, household equipment, clothing, etc., is by using The Classified Ads Rite Now Your Ad

PHONE 1600

WE WILL SEND FOR YOUR COPY

Rates, if prepaid:
1 cent a word or figure for first insertion.
1½ cent a word for repeats.
25 words, one time 25c
25 words, three times 50c
25 words, five times 75c
Minimum charge for any advt...25c

ARTICLES FOR SALE a

SEED POTATOES, COBBLER AND Green Mountains, $2.00 bag f.o.b. Owen Davies, Uxbridge. 6d-63-3422A

FEMALE PEKINGESE; — PHONE 2853W. 3d-62-3465A

ROTTEN MANURE, $2.00 TEAM load delivered. Phone 2801 ring 11. 26d-60-1913 A

BLUE WICKER BABY CARRIAGE—good condition; 327 Sherbrooke St. 3d-60-3433A

MONEY-MAKER! WELL ESTABlished cash business. Stock is light. Particulars at 421 George street. 10d-62-3252A

SMALL WHITE SEED PEAS, white enamel child's cot and fifteen white pullets; phone 992 r 3. 3d-61-356A

CHINA CABINET EXTENSION table, also electric washer; apply 634 Rubidge, corner Edinburgh, after 6 p.m. 3d-61-3439A

TWIN GO-CART, SUITABLE FOR children walking; also bed and springs; phone 1825J or apply 43 Frank St. 3d-61-3452A

7 ROOMED BRICK HOUSE ALSO furniture and Dodge car. Apply 195 Reid. 26d-64-2920A

COKE AND DRY WOOD, PHONE 1927 for first class body hard wood, hard slabs, hemlock slabs and Solvay nut coke; prompt delivery; W. J. Fitzgerald, Perry St. 26d-67-3017A

SECOND - HAND FURNITURE bought and sold; furniture, clothing, etc. Call at A. Atkins, 189 Charlotte St. or phone 771. 26d-73-182A

GOOD HORSESHOEING AND Repairing business in city; apply 72 Victoria Ave. 6d-62-3403A

USED UNDERWOOD TYPEWRITER Model 5, excellent condition; cheap. J. J. Turner & Sons, Limited. 3d-60-3417A

CHILDREN'S COTTON STOCKINGS; one and one rib, spliced heel and toe; in brown and black; sizes 5 to 10, 25c; The Record Store, corner Smith and Reid. 3d-61-355A

HOUSES, REAL ESTATE

TWO BRICK HOUSES, ALL MODern, good locality, on street car line; price moderate; write Box 3373 Examiner. 5d-60-3372D

FOR SALE OR RENT — 24 ACRES first class buildings within 1-4 mile of city; apply 303 Maitland phone 440J. 3d-10,11,14-3435D

100 ACRES — 3 MILES OUT ON Chemong Road; easy terms for quick sale; must be sold. W. J. Hancock. 5d-60-3366D

148 ACRE OF CHOICE LAND, ONE of the most desirable homes in the country; situated 7 miles west of Peterboro, 2 1-2 miles from Provincial Highway; must sell on account of ill health; apply A. E. Sanderson, R.R. 2 Ida. phone 10T r 13. 6d-63-3381D
1 wkly-10-238

FOR SALE OR RENT—COMFORTable house with 3-4 acre of ground barn and hen house; handy to two factories; phone 2337M. 3d-60-2392D

BUNGALOW IN SOUTH END OF city; light, water and gas; also garden; apply Mrs. McElhinney, 9 Payne Ave., Claraday P.O., phone 1895J. 3d-62-3465D

MODERN SEVEN ROOMED HOUSE, furnace, good locality; for particulars apply 257 Aylmer or phone 782. 3d-60-3352D

FOR SALE OR RENT—SEVENroom modern brick house, central location, garage, good garden. Apply 205 Maitland. Phone 1667W. 5d-63-329D

SIX ROOM RED BRICK HOUSE, summer kitchen, 5 piece bath and furnace; apply 585 Chamberlain St. 6d-61-3383D

FOR SALE OR RENT—6 ROOMED Bungalow, hardwood floors, furnace, fireplace, cement cellar, electric lights, garage, good well, 1-2 acre ground, small fruits, north, near school and cars; ideal for milk man or beekeeper; phone 1544F or 255 Reid St. 6d-63-3418D

NEW HOUSE IN WEST END, centre hall plan, oak floors throughout and modern in every respect; easy terms to suit purchaser; monthly instalments if desired; apply 427 George street.

SMALL HOUSE, CENTRAL, PARTY leaving the city; will sell cheap; write Box 3427 Examiner. 3d-60-3427D

HELP WANTED—Male e

LOCK MOULDERS, GOOD WAGES, steady work guaranteed; apply tonight to Room 4, King's Hotel, or Callander Foundry and Mfg. Co., Guelph, Ont. 3d-61-3449E

EXPERIENCED DRIVER WITH knowledge of garage work requires position; write Box 3466 Examiner. 3d-62-3466E

BECOME A TELEGRAPHER—young men earn big wages from the start; we place all graduates in positions. Booklet free. Dominion School Railroading Limited, Toronto. 4d-4,11,18,25-3119B

YOU CAN EARN $10 TO $25 A week in your spare time at home writing showcards. No canvassing or soliciting. We instruct you and supply you with work. Write to day. The Menhenitt Company Ltd., 37 Dominion Building, Toronto. dtf

500 MEN WANTED TO BECOME live partners in Peterborough Exhibition. None but boosters need apply. d.tf.E

FIREMEN, BRAKEMEN, BEGINners $150-$250 monthly; also clerks (which position?) Railway Box 2859 Examiner. 26d-62-2859E

GENERAL m

E. HENRY, BUILDER AND CONtractor; estimates given on all kinds of new and repair work. Phone 1024. 12d-4,7,9,11, 14,16,18,21,23,25,28,30-3097M

TAXIDERMIST WORK DONE; HAVE your specimens mounted; apply 156 London, phone 878. 26d-75-3144M

NOTICE AUTOMOBILE OWNERS. We make special business renewing broken windshields, doorlights, showcases, etc. Peterboro Showcase Co., 707 Water St. Phone 1153W. 36d-62-3389 M

CHIMNEYS & FURNACES CLEANed, built and repaired; phone 1656M. 36d-61-3855M

DOG SUPPLIES

WE STOCK SPRATTS FULL LINE of Dog Remedies, Dog Biscuits, Puppy Meals, etc. Bring your dog, troubles to us; phone 55; Frank H. Dawson, 380 Water St. tu-f-2435

HELP WANTED—Female f

GOOD SMART GIRL WANTED TO work in store; apply 390 Aylmer. 3d-61-3444F

CAPABLE MAID FOR GENERAL housework; apply 590 Weller. 3d-61-3453F

500 WOMEN WANTED TO JOIN Peterobrough Exhibition. This is a 50-50 proposition — 500 women and 500 men wanted. d.tf.-F

GIRL FOR GENERAL HOUSEwork, or middle age lady preferred. One that will go out of town. Phone 2429, Mrs. Foster. 3d-61-3434 F

HOUSEKEEPER CAPABLE OF taking full charge of a farm house. Write Box 50 Ennismore. 6d-61-3348F

EXPERIENCED GENERAL FOR A small family; apply 466 Gilmour or phone 2232. 3d-62-3473F

YOUNG GIRL TO ASSIST IN LIGHT housekeeping; apply N. Fine, 283½ George St. 3d-60-3430F

LOST g

CANARY IN VICINITY OF SIMCOE street; reward of $5.00 if returned to 166 Simcoe. 3d-61-3447G

BULL DOG, BROWN AND WHITE; phone 2844J or 17 High St., reward. 3d-61-3451G

BRINDLE AND WHITE BOSTON Bull Pup; about six months old; phone 2800W. 3d-60-3432G

TIRE CHAIN FOR REO CAR—nearly new; phone 85. 3d-60-3431G

BLACK BEADED COIN PURSE ON Jackson Park bus; finder phone 809W. 3d-60-3420G

HEART SHAPED GOLD BROOCH set with pearls; liberal reward; finder please phone 369 or leave at 371 Reid. 3d-61-3436G

BROOCH, RUBY AND PEARL centre, between 586 Water St. and St. John's Sunday School; finder please phone 2512W. 3d-62-3470G

PURSE CONTAINING $13.00 AND some silver; finder please leave at Examiner; reward. 3d-62-3455G

ON TUESDAY, MARCH 9th, ONE heavy truck tire chain, between Monaghan Road and Armour Road. Please phone 460, Adamson and Dobbin. (Reward). 3d-62-3449G

WANTED j

MILK ROUTE—PHONE 1079M. 3d-61-3441J

WANTED TO RENT — MODERN house, with garage, central; Box 352 Examiner. 3d-61-352J

ALL KINDS OF JUNK, RAGS, rubbers, copper, iron, etc.; highest prices paid; D. Florence, 342 Stewart St., phone 1428 or 694W. 26d-58-3467J

COMFORTABLE WARM BRIGHT room, furnished or unfurnished, centrally located, with board, in private family; apply Box 3471 Examiner. 3d-62-3471J

WANTED — TWO UNFURNISHED rooms, suitable for light housekeeping; Catholic preferred; Box 3456 Examiner. 3d-62-3456J

LIVE POULTRY WANTED — BEST market prices paid; bring them in or call at A. Atkins, 189 Charlotte St., phone 771. 26d-73-182J

BOARD AND ROOM IN REFINED home, with use of telephone. Apply 184 Dalhousie or phone 2032J. 1d-60-3587R

25,000 MUSKRAT SKINS WANTED; highest prices paid; be sure and phon me before selling; C. J. English, Campbellford; office phone 66; residence 422. 10d-69-363J

A GOOD HOUSE IN PETERBORO in exchange for a good 100 acre farm close to city. For particulars write Box 3307 Examiner. 3d-61-3307 J

WANTED TO RENT—MODERN SIX roomed house, central or west end; possession immediately; phone 1656M. 3d-60-3424J

TO RENT—HOUSES b

COTTAGE, SIX ROOMS, CENTRAL, west end, light, water, stable, garden; immediate possession; 90 Hunter St. 4d-62-3429B

SMALL HOUSE — COMFORTABLE, good location, light, water, gas, little garden; apply 182 Antrim. 6d-60-3203B

SEVEN ROOM RED BRICK HOUSE —227 George street; immediate possession; rent $25; phone 21J. 3d-62-3457B

SEVEN ROOMED HOUSE, ALL CONveniences; garage; fine garden; beautiful location; hardwood floors, newly decorated; phone 227W. 3d-62-3462B

COMFORTABLE FOUR ROOMED cottage, light and water; apply 168 Antrim. 6d-61-3373B

BRICK HOUSE, SEVEN ROOMS; conveniences, garage; 188 Dublin St., phone 1037J. 6d-61-3381B

FOR RENT—HOUSE NO. 338 RUbidge street newly decorated, hardwood floors, hot water heating, desirable location; immediate possession; apply 437 George street. dtf-3112

TO RENT—STORE NO. 374½ WATER Street; apply to 437 George street. dtf-340

DESIRABLE HOUSE, EUCLID AVE., six rooms, two piece bath, large garden; phone 2836. 3d-60-3431B

TO RENT—APTS., ETC. c

FOR RENT — MODERN, HEATED Apartments; apply 437 George St. dtf-1568C

COAL, GAS AND WATER-FRONT Range, also drop leaf table; apply 417 Dublin St. 3d-10,12,15-3451C

GENTLEMAN OR BUSINESS LADY may have warm room in good home; central; phone 899J. 6d-5,7,9,11,12,14-3300C

THREE ROOMS AT $3.50 A MONTH —Apply 28 New Chamberlain. 3d-58-3279C

APARTMENT, GOOD LOCALITY, heated, large bright rooms, convenient to C.G.E., phone 974M or 126. 4d-60-324C

FOUR SINGLE FURNISHED ROOMS or rooms for light housekeeping; apply 281 Rubidge. 12d-61-3195C

ONE 5 ROOMED UPPER APARTment, heated. Apply 265 Rubidge street or phone 1405W. 3d-61-3433 C

No. 385 WATER STREET: SUITable for store or office; immediate possession; apply 437 George St. dtf-1607C

TWO OUTSIDE OFFICES IN BANK of Toronto building; heated; apply Bank of Toronto. dtf-1529C

FOR RENT—HEATED OFFICE ON George street. Apply 437 George street. dtf-U

LARGE FURNISHED BED SITTING room, steam heated, five minute walk from post office; for professional or business man; phone 613. 3d-61-3450C

THREE OR FOUR UNFURNISHED rooms, heated, in house with all conveniences; apply 418 Sheridan street. 3d-62-3474C

PROTECT YOUR INCOME
ACCIDENT AND SICKNESS INSURANCE is not expensive. Cost is only a few cents per day. Get particulars from
HILL, WEDDELL AND HILLS
Phone 14 - - - 124 Hunter Street

HORTICULTURAL SOCIETY MEETS

Charles Lacheur Elected President—Committees Are Formed.

On Tuesday afternoon a special meeting of the Horticultural Society was held with Vice-President Charles Lacheur, D. C. Grant, S. T. Harris, A. J. Madill, J. S. McGiffin, B.S.A., J. Edgar, Chris. Wood, W. H. Young and H. L. Beal present.

Mr. Lacheur was elected president pro tempore in the absence of C. S. Thompson.

The following committees were chosen:

Finance—H. L. Beal, chairman.

Premiums, Parks and Beds —D. C. Grant, chairman, and J. S. McGiffin, W. H. Young.

Publicity—J. H. Callender, the president and secretary.

Junior Membership—A. J. Madill.

Membership—S. T. Harris.

Chris. Wood was elected special representative of the society.

A first edition of Rudyard Kipling's "School Lyrics" was sold for $3350 at Paul Hyde Bonner sale at the American art galleries.

EMPLOYMENT Wanted k

ALL KINDS OF FRUIT AND OTHer trees pruned; phone 2496J. 3d-61-3442K

POSITION AS STOREKEEPER OR timekeeper by a young married man; thoroughly reliable and trust worthy. Box 3448 Examiner. 3d-61-3448K

PHONOGRAPH REPAIRS—SPRINGS replaced while you wait; work guaranteed; T. Grimn, phone 2163W 146 Park street, opp. C.G.E. 27d-77-3229K

LIVE STOCK l

FORTY BREEDING EWES; APPLY W. Lewis, R. R. 2, Hastings. 6d-62-3400L

TWO AYRSHIRE COWS, DUE TO freshen, team of general purpose horses; also Ford touring car, new; apply H. E. Hamlin, Dixon Lane and Wolsley St. 3d-61-3438L

TWO HEAD OF WESTERN HORSES —about March 18th we will have 1 car load of horses; apply L. M. Beatty, 1-2 mile east of Lifflock. 3d-61-3440L

TWO PURE-BRED SHORTHORN Bulls, aged 10 and 11 months; also three nice Heifers; apply to Harry Patterson, R. R. No. 1, Warsaw; phone 890 r 1-5, Norwood. 3d-7,9,11-3313L

TWO PURE BRED SHORTHORN Bulls; apply Wm. Telford, Chemong Road, R.R. No. 1. 3d-7,9,11-3253L

POULTRY, ETC.. p

POULTRY WANTED—I AM PAYING special prices, 25 cents per pound for fat hens; S. Levine, phone 1731F. 26d-80-3277P

HENS AND CHICKENS WANTED— we almost pay any price; phone H. F. Doig, 2097F. 26d-68-3001P

TWENTY SINGLE COMB WHITE Leghorn Pullets, also 2 or 3 cockerels; E. W. Curtis, River Road phone 2851W. 3d-60-341P

BOARDERS WANTED r

PRIVATE BOARDING; ALL CONveniences; apply 147 Stewart. 6d-62-3395R

BELTING

All sizes, new and second hand, Rubber and Leather Belting for sale at lowest prices also cotton bags for sale.

Stores, Garages and House to let.

A. LOW & CO.
385 BETHUNE STREET
Phone 697. Night and Holiday 1027

CURLING NEWS

W. R. Widdess won the local curling championship for 1927 when he defeated J. N. Bacon last night in the group play-offs.

Group Play-offs.

Ira D. Moore		W. R. Widdess	
Skip	15	Skip	22
J. Cruikshanks		R. Cunningham	
R. L. Adams		R. D. Bacon	
G. W. Fitzgerald		Dr. J. C. Green	
Ira D. Moore		J. N. Bacon	
Skip	10	Skip	6
D. N. Bissell		R. H. Cunningham	
J. D. Howden		R. D. Bacon	
J. J. Howden		Dr. J. C. Green	
W. R. Widdess		J. N. Bacon	
Skip	13	Skip	17

CITY OF PETERBOROUGH

Sealed tenders, addressed to the City Clerk, City Buildings, Simcoe street, Peterborough, Ontario, will be received up to five (5) o'clock p.m. on Friday, March 25th, 1927, for supplying to the City of Peterborough, "One (1) Power Driven Road Maintainer, One (1) Portable Rock Crushing Outfit complete with Crusher, Elevator, Screen and Bins, One (1) Sewer Cleaning Machine." Information as to the requirements of the City on the above machinery may be obtained at the office of the City Engineer. The lowest or any tender will not necessarily be accepted.

R. H. Parsons,
March 10th, 1927. City Engineer.
2d-61-359

MORTGAGE SALE

Under and by virtue of the powers contained in a certain mortgage and a certain Chattel Mortgage there will be offered for sale by Public Auction on Friday the 25th day of March, 1927, at the hour of two o'clock in the afternoon at the Munro House in the City of Peterborough by J. F. Thornton, Auctioneer, the following real and chattel property:

All and Singular that certain parcel or tract of land and premises situate lying and being in the Township of Smith in the County of Peterborough and Province of Ontario, containing seven eighths of an acre be the same more or less and being composed of the North West part of Lot Number Twenty-eight in the Eleventh Concession of the said Township of Smith which said part is more particularly described as follows: Commencing at the north west angle of said lot: thence southerly along the western limit thereof twenty rods, thence easterly parallel with the northern limit of said lot seven rods and five feet to the present fence; thence northerly parallel with the western limit of said lot twenty rods to the northern limit of the said lot thence westerly along the northern limit of said lot seevn rods and five feet to the place of beginning.

Together with all the plant, engines, boilers, vats, churn, piping, machinery, shafting, belting, pulleys, implements, utensils and effects in or about the Cheese and Butter making factory on the said lands and used or employed in the manufacturing trade or business carried on, on the said lands and premises.

And all and singular the following chattels:

One whey separator, manufactured by Sharples Co.; one churn; three cheese vats, about 7000 lbs. capacity; one steam engine connected with permanent boiler; two cheese gang presses, three milk wagons, twenty-four press hoops, one supply tank; three curd knives, one curd mill, one curd fork, two stirring rakes, two set scales; one weighing can; one Babcock Tester; one hundred sample bottles; fifty cream testing bottles; fifty cream cans.

And all other chattels in or about or upon the premises above described the property of the mortgagor and used in connection with the manufacturing operations usually carried on therein or thereon.

The above real property and chattels consist of the land, buildings and equipment of the creamery now or lately operated by Anson Robert Mallory situate near Selwyn, Ontario, and will be sold in one block, subject to a reserve bid and the conditions of sale which will be read at the time of the sale or may be ascertained by application to the undermentioned solicitors.

Terms: Ten per cent. of the purchase money to be paid at the time of the said sale and the balance within ten days thereafter. For further particulars and conditions of sale apply to

Hall, Hall and Stevenson,
116 Hunter St., Peterborough,
Solicitors for the Mortgagor.
3d-11,18,25-373

MOSTIL HOPES TO PLAY AGAIN

Chicago White Sox Outfielder Has Slight Chance of Recovery.

ATTEMPTED SUICIDE

SHREVEPORT, La., March 11—Johnny Mostil, outfielder of the Chicago White Sox, who attempted suicide by slashing his wrists, legs and chest, yesterday had a fighting chance for life and a motive for living.

The ballplayer is able to talk and says he wants to get well and return to the game.

His desire to recover may have been due to a letter from Miss Margaret Carroll, his fiancee.

"I love you, you must live," the girl wrote from Hammond, Ind. Miss Carroll was to have married Mostil two days before he left for the spring training camp, but the date was postponed until later in the summer.

Although persons said Mostil has a chance to recover they were skeptical over whether he will ever be able to play baseball. A deep gash in his wrist may prevent holding a bat, it was thought.

ROVERS BEAT RATS.

Losers Protest Adoption of O. H. A. Rules For Final Games.

The Rovers defeated the Rink Rats in the first game of the Glover Cup by the score of 3 to 0. The game was refereed by Kenneth Kane in a very satisfactory manner.

The game was protested by the losers on the adoption of O.H.A. rules, and a meeting of the executive will be held on Saturday afternoon at 3.30 in the H.N.S. Rooms.

MORTGAGE SALE OF CHATTELS

Under and by virtue of the Powers of Sale contained in a certain Chattel Mortgage which will be produced at the time of sale there will be offered for sale

By Public Auction
on
Thursday, March 17th, 1927

at the hour of Two o'clock in the afternoon at Lot Number One in the Tenth Concession of the Township of North Monaghan near Springville, Ontario, by W. J. Hancock, auctioneer, the following Chattels:

9 head of horses
9 head of cattle
1 Massey Harris Binder
1 Massey Harris Hay Loader
1 Frost & Wood Mowing Machine
1 Ford Touring Car
2 Sows
1 Horse Rake
4 Plows
4 sets of double harness
1 set of single harness
1 Cutter
2 sets of Sleighs
3 Waggons
1 Democrat
1 Buggy
1 Manure spreader
A quantity of Hay, Grain and Fodder, etc.

The said articles will be sold subject to a reserve bid on each article and subject to the conditions of sale which will be read at the time of the sale.

Terms: Purchases of $25 and under cash. Purchases over $25 approved joint notes bearing interest at 7 per cent will be accepted.

For further particulars and conditions of sale apply to

Hall, Hall & Stevenson,
Solicitors for the Mortgagee,
116 Hunter St., Peterborough.
Peterborough, March 9th, 1927.
2d-11,14,16-372

Telephone 790 When You Want Your
PIANO OR ORGAN TUNED
Player Pianos a Specialty
All Work Guaranteed
W. H. CUNNINGHAM
500 Weller Street

OSTEOPATHY
MARY E. DAVIDSON, Osteopath, 168 Brock St., Apartment 1. Hours 2 to 5 p.m., and by appointment. Telephone 2830W.

TOWN TOPICS

IT'S A hard world
FOR THE hunter
OF BARGAINS
* * *
SHE MAY land
IN A store
AT 11 A.M.
JUST TO find
WHAT SHE wanted
SOLD LONG before
* * *
SHE MAY see
SOMETHING SHE needs
AFTER HER money
HAS ALL gone
ON OTHER things
SHE DIDN'T need
BUT THOUGHT cheap
* * *
IT'S A hard world
BUT THERE'S one
KIND OF shopping
THAT HOLDS none
OF THESE perils
* * *
THE WISE woman
SITS DOWN nightly
WITH THE Examiner
AND STUDIES all
THE WANT ads
* * *
THEN SHE shops
WITH CONFIDENCE

NOTICE TO CREDITORS

In the Matter of the Estate of William Richard Cowain, late of the City of Peterborough, in the County of Peterborough, Agent, deceased.

Notice is hereby given pursuant to Section 56, Chapter 121, R.S.O., that all persons having claims or demands against the estate of the William Richard Cowain, deceased, who died on or about the 24th day of March, 1926, are required to send by post prepaid or deliver to the undersigned administrator, or to the undersigned solicitors, on or before the 2nd day of May, 1927, their Christian and surnames and addresses with full particulars in writing of their claims and statements of their accounts and the nature of the security, if any, held by them, duly verified by statutory declaration.

And Take Notice that after the 2nd day of May, 1927, the said administrator will proceed to distribute the assets of the said deceased, among the parties entitled thereto, having regard only to the claims of which it shall then have notice and said administrator will not be liable for said assets or any part thereof to any person or persons whose claim shall not have been received by it or by its solicitors at the time of such distribution.

Dated this 10th day of March, 1927.

The Trusts and Guarantee Company, Limited,
Administrator,
Toronto, Ont.
By Gordon and O'Brien, 395 and 397 George Street, Peterborough, Ontario, its solicitors.
3d-11,18,25-361

TENDERS WANTED

Sealed tenders for the rebuilding of a school house at Wellman's Corners, Rawdon township, will be received until 12 p.m., March 23rd. Plans and specifications may be seen at G. D. Watson's The lowest or any tender not necessarily accepted. Telephone, Stirling 51 r 5.

G. D. Watson, Chairman of Com. W. B. Tottes, Secretary.
6d-65-367

CHINA PAINTING
Mrs. Langley McCarthy Teaches Biscoffs' New and Beautiful Work in CHINA PAINTING

DAVIS-THOMPSON COMPANY, LTD.
Insurance and General Agency
433 GEORGE ST. PHONE 40

4% INTEREST, compounded Half-Yearly, Paid on Deposits

One Dollar opens an account. Special facilities afforded Depositors for the convenient transaction of their business, and accounts are subject to cheque withdrawal.

For Sums of $100 and upwards this Company's Debentures are issued in terms of one to five years, bearing special rates of interest, depending upon the term of investment.

TORONTO SAVINGS AND LOAN CO.
435-437 George Street
Peterborough

OLIVER'S ADVENTURES — RUNNING WILD! — By GUS MAGER

CARTOON FOLLIES OF 1926 — By RUBE GOLDBERG

LOCALS

CHOIR PRACTICE.

All Saints Choir will practice tonight at 7.30. Boys at 6.45.

DR. T. P. McCULLOUGH.

Eye, Ear, Nose and Throat Specialist, 166 Brock street, Phone 36W. dtf

DANCE

Saturday night, March 12, W.O.W. Hall, 9-12 p.m. 4-Piece Bluebird Orchestra. Admission 25 cents. 2d-61-3463

PLAYER ROLLS.

All the latest rolls in stock. Come in and try some over at Heintzman Hall, Hunter Street. 'Phone 258. 2d-61-366

"WHEN I FIRST MET MARY."

One of the latest Fox Trots to be heard at Heintzman Hall, Hunter Street. We deliver. 'Phone 258. 2d-61-365

PIANO POLISH.

Our Piano Polish is safe and gives splendid results. 25 cts. a bottle.—At Heintzman Hall, Hunter Street. 'Phone 258. 2d-61-364

DON'T WAIT

Until the snow is off your lawn to get in your supply of summer wood. Buy now body hardwood hardwood slabs and soft wood. Cut to your liking. Sanitary Ice Supply, Phone 147. dtf.

WOMEN'S ART ASSOCIATION.

There will be an Exhibition of Prints and Engravings in the Art Association Rooms Saturday, March 12th. Mrs. J. E. R. Munro will explain engraving and etching. 1d-60-362

WOOD USERS.

Take notice that first class Hardwood is $11.00 per cord.
Hardwood Slabs, $10.00 per cord.
Mixed Wood, $7.00 per cord.
Cutting and splitting extra.
J. E. A. FITZGERALD,
Phone 111. 253 Hunter Street. 3d-61-351

SPECIAL SATURDAY ONLY.

Daffodils, 50c per dozen, cash and carry, at both stores. Jordan Bros. 1d-60-370

LOW TEA PRICE USUALLY DECEPTION.

A low price for tea today means only one thing—poor quality. A lot of poor quality teas are now being offered. The public should be advised not to buy them.

AUCTION SALE

Household Furniture, etc., at the home of Mr. J. Michaels, 119 Robinson, on Monday, March 14th. Entire furnishings, etc. Sale 1.30 p.m.—W. J. Hancock, Auctioneer. 2d-61-360

CORRECTION.

In Boyle's grocery advertisement of yesterday, the honey item was called just pure honey, when it should have read "pure clover honey."

DANCE.

Victoria Hall, 17th March. Good music. Blue Bird Orchestra for Round Dancing and Osborne's Old Time Square Dance Orchestra. Absolutely Old Time Fiddlers. No idle moments; lots of action. Admission 50 cents. 3d-11-14-16-369

FARM STOCK SALE.

Farm stock sale on the farm of Alex. Nesbitt, Concession 1, Lot 28, Township of Otonabee. The sale takes place at one o'clock on Wednesday, March 16th. A chance to get fine cattle and horses. 1 Jersey bull, three years old, registered; 1 cow, registered; 17 grade Jerseys; 4 horses. J. R. Battisby, Auctioneer. 4d-8-10-11-12-331.

SATURDAY LEADERS.

Special Piano Value in slightly used upright instrument, at $195.00.

* * *

Greene's Piano Polish, fully guaranteed, 25c.
Greene Music Store, Charlotte St.

* * *

Three splendid new Brunswick Record releases:
"Yankee Rose,"
"I'm looking for a Four Leaf Clover."
"Pretty Lips."
Hear these at Greene's to-morrow.

* * *

Popular Sheet Music 3c per copy. All standard music with books and studies, just half regular price.

* * *

Hear the new "Ampliphonic" Phonograph at $95.00.
See it in our window.

* * *

GREENE MUSIC STORE,
Charlotte Street.

Our 63rd Year

For Saturday Only

8 Day Bracket Clock, $4.99
Mens Strap Watch..$12.98 (15 jewel)
Men's Signet Rings..$3.75 (14k)

We have now some new novelties for spring — see our window.

C S McCLELLAND & SON

"The Little Store Around the Corner"
391 WATER STREET

QUICK SALES
and Small Profits

We selected at beautiful line in LADIES' AND MISSES DRESSES AND COATS specially for the early shoppers in which they will not be disappointed. Will suit everybody's taste and pockets.

Credit

Come early and get your choice
OUR PRICES ARE LOW, OUR TERMS ARE EASY

LADIES' DRESSES

A beautiful line in Cantons and Satin - faced Canton Dresses in the latest shades and styles. All sizes from
$9.75 TO $15.90

LADIES' COATS

Special Value in Coats of different cloths and in the smartest styles. Sizes from 14 to 44 at these low prices,
$12.98 TO $37.50

SPECIAL FOR MEN AND BOYS

A Big Saving in Men's and Boys' Suits in the latest patterns and styles. All sizes.

N. FINE

THE NEW STORE
283½ GEORGE STREET
(Opposite the Grand Opera House.)

JAPAN HOPES FOR LARGE CONFERENCE

Would Like To See Italy and France Join in Discussions.

WASHINGTON, Mar. 11 (Canadian Press) — Hope that France and Italy will decide eventually to participate in the naval conference at Geneva was expressed to acting secretary Grew to-day by Ambassador Matsudaina in communicating Japan's unconditional acceptance of the United States proposals for a three power conference.

ST. ANDREW'S MEN'S ASSOCIATION
ANNUAL MEETING
Tuesday, March 22, 1927
8 P.M.
Entertainment
Reproduction of Town Council meeting of February 14th, 1876. Tickets 35 cents.
2d-61-368.

GORDON HUDSON
GROCER - BUTCHER
Phone 747

Light Bulbs, 40 and 60 watt	5 for 99c
Worcester Sauce	2 for 35c
Toy Pails Peanut Butter	23c
Prunes	2 lbs. 25c
Lemon Oil	15c and 25c
Brooms, Choice 4-string	48c and 70c
Slick Hand Cleaner	2 for 25c
Menz Hand Cleaner	2 for 35c
Maple Syrup, pint	38c
Quart	73c
Wethey Orange Marmalade, 3 lbs.	49c
Plum Jam, 2 lbs.	35c
Strawberry, Raspberry and Black Currant Jam	23c

BUTCHER SHOP
Choice Pork and Beef,
Salmon and Halibut
WE DELIVER FREE

SUGAR 69c
10 lbs.

Bacon, sliced	33c
2 lbs. Lard	35c
Potatoes, peck	30c
New Cheese	25c
4 Grape Fruit	25c
Flour, 24 lbs.	95c
Eggs, new laid	38c
Salt Herrings, dozen	39c
Fresh Herrings, 3 lbs.	25c

ALLENS
Corner George and Sherbrooke Sts. Phone 2445

EXTRA SPECIAL!

We have put on for Friday and Saturday some very special values in

8-Day Clocks

These clocks strike the hour and half hour on cathedral gongs and are very beautiful in design. The new Tambour shape.

For Friday and Saturday we are going to sell these for—

$9.75

Absolutely guaranteed.
See our window.

WARNE BROS.
DIAMOND HALL
Phone 880
349 GEORGE STREET

WEDDING BELLS.

McNAUGHTON—ANDREWS.

A quiet wedding took place in Mark street United church on Wednesday afternoon, March 9th, at 4.30 o'clock, when Rosella Andrews, daughter of the late Mr. and Mrs. Christopher Andrews, of Dummer, became the bride of Mr. Roland McNaughton, of Peterborough, son of Mr. and Mrs. Henry McNaughton, of Nassau. The ceremony was performed by Rev. R. T. Richards, minister of Mark street church.

The bride was beautifully and becomingly gowned in white embroidered net over shell pink satin.

The young couple were unattended, and after the ceremony left by C.N.R. train for Toronto and other points for a brief honeymoon. After their return they will reside at 161 Perry street.

OBITUARY.

JOE LEITH.

A cablegram was received this morning by S. Leith, Gilmour street, stating that his brother, Joseph, died early to-day, at Ayr, Scotland.

WILLIAM HUDSON.

The death occurred Thursday afternoon at Nicholls Hospital, of William Hudson, aged 85 years. He is survived by a widow and one son, both of this city. Funeral will be held Friday afternoon to Little Lake cemetery. Funeral private.

MRS. FRANCIS TWIGG

The death occurred in this city this morning of Mrs. Francis Twigg. The deceased leaves to mourn her loss one daughter, Pearl. The remains were forwarded today on the noon C.N.R. train to Bethany where the funeral service wil be held tomorrow (Saturday) at 2.00 p.m., with interment taking place in the Bethany cemetery. The Rev. Mr. Fierheller will officate.

WILLIAM HUDSON

An old resident of Peterborough in the person of William Hudson died yesterday.

The funeral took place to-day at 3.30 p.m. from Comstock's Funeral Home to the Little Lake Cemetery. The Rev. J. E. Todd officiated.

TORONTO LOSES PRIVATE BILLS

Legislation Aimed at Consumers' Gas Company Is Refused.

TORONTO, Mar. 11 (Canadian Press)—Two Toronto bills met defeat before the Private Bills committee of the Ontario Legislature to-day after vigorous discussion lasting for more than two hours.

One of the bills sought to compel the Consumers' Gas Company to make complete return of its operations annually to the city and to give the city power to audit the company's books.

The other bill aimed at the abolition of the fifty cents monthly meter charges.

Havana and London To Talk Through Radio

NEW YORK, March 10.—Although for upward of 400 years Havana and London have been prevented by thousands of miles of seas from getting acquainted with one another, electricity today will make those two cities neighbors.

Some time during the day Dr. Martinez Ortiz, Cuban Secretary of State, will put a receiver to his ear in his office in Havana and will address Godfrey Locker-Lampson, of the British Foreign Office, in London.

The voice of Dr. Ortiz will be the first to be heard over the latest link in the trans-Atlantic radio telephone system opened recently between this country and London.

According to announcement yesterday by the American Telephone and Telegraph Company, it will take one-twentieth of a second for his words to reach London. The distances will be more than 5,000 miles.

FIFTEEN BURNED BY TWO FIRES

Nine of One Family and Six of Another Die When Houses Burn.

OTHERS INJURED.

NEW YORK, March 11.—(Canadian Press.)—Fifteen lives were lost in two disastrous fires which occurred in the east to-day.

Nine persons, all members of the same family, were burned to death when flames destroyed the home of Clarence Marsh, at Tunnelltown, Pa.

William Stevenson, 55, four of his children, and one grandchild, were burned to death in a fire that destroyed their farm house at Sunset Lake, near Browns Mills, N.J. His wife was seriously burned, and a daughter, Clara, mother of the one month old child, is suffering from burns and a fractured hip, the result of a fall from the second storey.

The dead at Tunneltown are Clarence Marsh, 45, his wife, 49, and their five children, ranging in age from one to twelve years, and Mrs. Harry Montgomery and her one-year-old child. Only one person, Harry Montgomery, husband of one of the victims, escaped. He leaped from a second storey window. The victims were believed to have been trapped in their sleep. Montgomery and his wife and child were visiting Marsh's. How the fire originated was undetermined. Neighbors, attracted by flames in the isolated district where the house was located, hurried to the scene, but the dwelling was destroyed before the occupants could be rescued.

The Sunset Lake fire was caused by a flare up of kerosene placed on the kitchen stove by Stevenson, who had got up to warm some milk for his grandchild. Children aged from six to eleven years were trapped by the flames while they slept in rooms above the kitchen. William, Jr., fourteen, a son, fled from the burning house in his night clothes, and is believed to be at the home of a neighbor.

BANDITS BOMB PAYROLL TRUCK

Nine Men Escape With $100,000 Owned By Pittsburgh Co.

GUARDS INJURED.

PITTSBURG, March 11 (Canadian Press) — Blowing up an armored truck with a bomb while it was enroute to the Pittsburg Terminal Coal Company's Coverdale mine this afternoon, nine armed bandits escaped in an automobile with the payroll estimated to amount to $100,000. The driver of the truck and two guards were badly injured.

GRAFTON CHURCH NOW ORGANIZED

Presbytery of Peterborough Sets Up New Presbyterian Congregation.

COBOURG, March 11.—At a meeting of the Presbytery of Peterborough on Tuesday, the Presbyterians of Grafton, eight miles east of here, were formally organized into a congregation, elders having been ordained and a communion roll made up, which includes those Presbyterians of Grafton, formerly of the roll of St. Andrew's, Cobourg, who have been attending here of late and who are now transferred to Grafton.

TIMELY POSTERS ON LOCAL BOARDS

'Fire Prevention' and 'Safety First' Appeals Made on Billboards.

Two interesting large posters displayed on the city's streets just now are the panels devoted to the broadcasting of messages with regard to Safety First and Fire Prevention propaganda.

One of these is marked with the explanation: "Members of the Poster Advertising Association of Canada are donating this advertising in the interests of Fire Prevention," and depicts a stern-faced Fire Chief, clad in his service suit, colored in white, yellow and red, pointing a dexter index finger at the world at large, drawing attention to the slogan: "Help Us Prevent Fires," in red lettering. "1927—Fire Prevention Year," also appears on this poster panel, which is sponsored by the International Association of Fire Chiefs.

The other panel is a striking affair, with significant brilliance in its "Safety First" delineation of a scarlet skeleton hand, the finger dropping two red and yellow dice from claw-like extended talons. "Don't gamble with death," is the terse message of this panel, with white lettering: "Think Safety." This panel with a black background bordered in grey, shows the prize-winning design in a recent "Safety First" poster competition, and is donated by the Poster Advertising Association of Canada for the furtherance of "Safety First" propaganda. The local poster panels in these two instances are placed by the firm of Hodgson and Willison.

Traffic Is Diverted When Duchess Lies Ill

NELSON, New Zealand, May 11.—(Canadian Press.) The Duchess of York, suffering from tonsilitis, passed a comfortable day, says a bulletin issued this evening. The throat affection has not yet subsided, but physicians hope her condition will improve sufficiently by to-morrow to enable her to embark on the cruiser 'Renown,' on which the Duke and Duchess are voyaging to Australia.

When it became known that the Duchess was ill in a hotel in one of the busiest streets in Nelson, the authorities ordered all traffic diverted. There was ready compliance with the request that traffic noises be quieted as much as possible on adjacent streets.

COUPLE CELEBRATE 60TH ANNIVERSARY

Havelock Couple Celebrate Wedding Anniversary on Monday, March 7.

BURNBRAE, March 11. — An event of more than passing interest to Burnbrae folks took place Monday, March 7th, when Mr. and Mrs. James Ketchen of Havelock celebrated the sixtieth anniversary of their marriage.

Both Mr Ketchen and his bride of 60 years ago (then Mary Ann Whitton) were natives of the district and on the Ketchen farm in the 7th concession they began their married life. Here a large family was raised and for many years Mr and Mrs. Ketchen continued active work on their farm. Several years ago they began to feel the effects of approaching age and retired to take up residence in Havelock. Although the farm is now rented Mr. Ketchen makes frequent excursions to the old neighborhood where he spends happy hours talking over old times with his neighbors of bygone days.

Burnbrae people join in wishing Mr and Mrs. Ketchen many more years of life together.

FREIGHTER SINKS AFTER COLLISION

Galveston Vessel Goes Down in New York Harbor.

NEW YORK, March 11 (Canadian Press).—The Morgan Line freighter "El Sol," from Galveston, Texas, was sunk in New York harbor near the Statue of Liberty to-day after a head-on collision with the American Diamond Line freighter "Sae City." The crash occurred in a heavy fog that obscured the vessels from sight from shore. "El Sol's" crew normally numbered about fifty. Early reports did not indicate whether there had been loss of life.

The ill-fated freighter is in water fifty or sixty feet deep, half a mile south-west of Governor's Island. Only the tips of her spars are visible above the water.

Staten Island ferry boat passengers said the 'Sae City' has a gash five feet wide and ten feet deep in her side, two feet above the water line. Officials of the Southern Steamship Company issued a statement shortly before 11 o'clock saying that twenty-five members of 'El Sol's' crew had been saved and a wireless message to police headquarters a few minutes later read: "Police boat rescued crew of steamship 'El Sol'."

The message also stated that the sunken craft was a menace to navigation and requested that the lighthouse department send boats to the scene.

Elevator Operator Loses Suit For Fifteen Million

NEW YORK, Mar. 11 (Canadian Press)—Angelo Mellison, former hotel elevator operator, lost his suit for the $15,000,000 estate of the late Edward P. Searles, when a jury returned a verdict to-day in favor of Arthur T. Walker, formerly of Chatham, Ont., former private secretary and chief beneficiary of Searles under the latter's will.

GALE SWEEPS STRICKEN AREA

Delay in Relief Work in 'Quake Districts of Japan.

EPIDEMIC FEARED.

TOKIO, March 11 (Canadian Press)—Central Japan, recovering slowly from havoc wrought by Monday's earthquake, was swept today by a terrific gale which started last night. The storm brought new hardships in the Tango districts blowing down many of the hastily erected shelters after troops had experienced a considerable difficulty putting them up.

As relief by sea has been hindered by rough weather, it is feared the gale will further delay help for refugees in villages along the coast which suffered most in the quake.

Latest figures compiled by the Home Office, which are not looked upon as final, gave the number of dead through the quake as 2,687, with 6,993 injured. Home Office estimates that ten thousand buildings were destroyed.

Relief measures went on steadily yesterday and last night, despite the serious handicap, authorities giving particular attention to those in need of medical care. Their next thought was for the thousands compelled to camp out in the cold and snow through the collapse of their homes. Strenuous efforts were also being made to prevent an epidemic and to provide food and clothing.

Guide To Correct Speech.

Acts as Compass in Unchartered Sea To All Users.

No mariner would think of starting on a voyage without a compass. He would make but little headway if he attempted to depend only on his sense of direction. He could not accomplish much by mere guesswork.

So with our boys and girls who are unable to finish their schooling. They cannot afford to depend upon guesswork. They must not attempt to enter on the sea of life without a guide. They must have a compass, in the form of a dictionary—a guide to the correct expression of thought.

Here is that very book—the New Universities Dictionary—a sure guide to correct speech. It is now being offered through this newspaper on the popular coupon plan. Every reader should have a copy. Clip the dictionary coupon from an other column of this issue and learn how to get it.

"Not a Cent For Mother I'll Stay in Jail First"

WASHINGTON, March 11—The "meanest man" is in Washington County Jail here. He is O. L. Dille of Waynesburg, and he refuses absolutely to contribute the trivial sum of 75 cents a week toward the support of his 62-year-old mother, Mrs. Jane Dille, of Washington. For 26 years Mrs. Dille has lived with her daughter, Mrs. Ida King, of this city, who has been her mother's sole support. Recently she petitioned the court to have her three brothers aid in the aged women's maintenance, and an order was issued directing two brothers to pay $1.50 weekly and O. L. Dille to contribute but 75 cents. The other brothers complied, but O. L. Dille, when presented with the order, flatly refusing to obey and so told the court. A bench warrant was issued for his arrest, and last night he occupied a jail cell. "I'll stay here forever," he said, "before I'll give the old lady a cent."

BIRTH.

SMITH.—On Thursday, March 10th, at Nicholls Hospital, to Mr. and Mrs. L. Smith, a daughter, weight 7 lbs. 1 oz.

CHOWEN.—To Mr. and Mrs. C. Chowen, Crown Apts., March 11, 1927, a girl, Mary Jane (still born.)

IN MEMORIAM.

In fond and loving memory of William J. McElhinney, who died on March 11, 1921, at Fort Qu'Appelle, Sask.

—Sadly missed by his wife and family.

RELIABLE
USED CARS
USED CARS

We never before had such BARGAINS!
Every One Top Notch Value!
All Models and ALL MUST GO
TERMS TO SUIT
J. J. DUFFUS LTD.
FORD DEALERS

COMMUNICATION OPENED.

Havana and London Talk Over Radio This Morning.

LONDON, March 11 (Canadian Press).—A radio telephonic circuit was opened to-day between England and Cuba. Godfrey Lockey Lampson, Under-Secretary for Foreign Affairs, talked with Havana this morning.

The Grove team beat St. Peter's at Brock street last night, 2 to 1. Hudson, Griffiths and Northey starred for the Grove.

LATE WANT ADS.

DUPLEX APARTMENT, MODERN, central; immediate possession; phone 1868. 3d-11,14,16-3476C

CLIPPER PLATES AND SCISSORS SHARPENED
I put in all new machinery.
Saws Filed and Set.
WM. TAYLOR
221 Hunter St. West
Phone 109J

PIANO BARGAIN

Upright Newcombe Cabinet Grand. Beautiful instrument. Only $235.00. Terms, $2.00 week. Splendid tone.

HEINTZMAN HALL
Hunter St. 'Phone 258.
2d-61.

THE JEAN RIDDICK YARN SHOP
Shows an unusually large stock of Yarns, Hosiery, Underwear, etc. Come and see us and save money.
WE SELL FOR LESS!
412 George Street.

BOWLING
At J. J. Duffus Ltd. Is a Tonic!

Bowling is a pleasant healthful recreation.

Played in the friendly atmosphere of our alleys it acts as a regular tonic for tired nerves.

You'll revel in it.

Ladies' Matinee every afternoon.

You will find many things in the Classified Ads. of the Examiner.

Spring Time Is Bicycle Time

and time to give us a look about your old bicycle. We can overhaul it and put it in A1 condition for spring. We have a complete line of tires, tubes and accessories of all kinds. See our new 1927 models. Something worth while.

White's Cycles and Sports
212 Charlotte Street - - Open Evenings

GRAND OPENING TO-MORROW!
at 339½ George Street
OF THE
DeLUXE BILLIARD PARLOR
ELEVEN TABLES
FOR LADIES AND GENTLEMEN

FREE COCO COLA SERVED TO EACH CUSTOMER AFTER TWO O'CLOCK

A BIG ORTHOPHONIC WILL FURNISH THE MUSIC
NELSON POGUE, Manager

CANDY SPECIALS
—Read Our Attractive Saturday Prices—

Peanut Krisp and Maple Fudge, lb.	20c
Nut Caramels, lb.	25c
Assorted Chocolates, lb.	29c
Turkish Delight, Maple Caramels, Peanut Bon-bons, and Chocolate Drops, lb.	30c
Sea-Foam Kisses, Niagara Caramels, Peanut Clusters, Patterkrisp, Chocolate Buds and Moonlight Mallows, lb.	40c
Lowney's Milk Shapes, lb.	50c
Pecan and Brazil Rolls, lb.	50c
Fruit and Nut Brick, special, each	35c
Bulk Ice Cream, quart	50c

TRY OUR ICE CREAM
—IT'S DELICIOUS!
Ice Cream Brick Specials
Two-Flavor Brick, special each 25c

REFRESHMENTS
Ice Cream Sundaes and Sodas, and Hot Drinks served during Winter.
Specials
Hot Chocolate, served with Biscuits 10c
Hot Bovril, served with Biscuits 10c
Tea and Coffee, served with Biscuits 10c
Pie and Ice Cream, special at 10c
Fresh Fruit Orangeade and Lemonade 10c

Marathon Knady Kitchen
331 GEORGE STREET Next to Nova Scotia Bank

"It's Confidence That Does It"
TOMATOES Pt. Box 25c

PRODUCE

Sugar-Cured Bacon, lb.	30c
½ lb.	17c
Tip-Top Bacon, lb.	37c
½ lb.	19c
Windsor Back, ½ lb.	28c
Shortening, 2 lbs.	31c
Pure Lard, 2 lbs.	35c
Rose Brand Lard, 5 lb. pail	99c
Extra Good Canadian Cheese, lb.	25c
Easifirst Shortening, lb.	17c
Community Biscuits, pkt.	15c
Christie's Arrowroot Biscuits, lb.	29c
Oxo Cubes, Small	12c
Large	25c
Aunt Jemima Pancake Flour, pkt.	17c

Pearl White Naptha Soap
5 FOR 25c

Canned Pears, 2 tins	25c
Princess Soap Flakes, pkt.	19c

$5.00 orders delivered Free —under $5.00 a 10c delivery.
PORTER S. WHITE CO.
Phones 1960 2960 GROCETERIA 132 George St. 146 Charlotte St.

HOME EDITION

The Evening Examiner

PROBABILITIES.
Southeast winds and cloudy. Sunday: Mild and showery.

IF IT WILL HELP PETERBOROUGH, THE EXAMINER IS FOR IT

VOL. LIX., No. 60 | PETERBOROUGH, SATURDAY, MARCH 12, 1927 | PRICE THREE CENTS

Dr. Stresemann Lauds Work of League of Nations

CAFETERIA AND MODEL SUITE FOR DOMESTIC ROOMS IN COLLEGIATE TO COST BELLEVILLE $550,000

Vocational Training Feature In Projected Institute.

BEFORE COUNCIL.

Two Gymnasia and Auditorium To Accommodate 1,000 Persons.

The City Council of Belleville is expected to approve on Monday night the Board of Education's project for the erection of a combined Collegiate Institute and Technical School at an estimated cost of $550,000.

"I feel confident that we will have the sanction of the Council," Mr. John Elliott, manager of the Standard Bank and chairman of the Board of Education, told The Examiner. A prominent opponent of our plans has suggested that we should pare them to the extent of $150,000, in other words, to provide for a $400,000 building, but we have convinced ourselves that would be a mistake, for the reason that the Department of Education will contribute $145,000 to our funds for the $550,000 besides bearing its share of the cost of maintenance. That means the department pays the difference between a $400,000 and a $550,000 building.

We have gone into this question most thoroughly and find that the Collegiate-Technical School will actually cost the people of Belleville $220,000. Hastings County will pay $66,900 and Prince Edward County $66,800, and the Government $145,300. The inclusion of the vocational training departments obtains for us the generous grant from the Department of Education."

All those who know John Elliott, and his friends are legion in the Central Ontario district, recognize that the proposed Collegiate Institute and Technical School will be a splendid monument to a worthy, public-spirited citizen who has played a large and fine part in the upbuilding of Belleville, and whose interest and efforts have reached out through the entire province.

Colonel Ponton is the vehement opponent to the half million dollar investment in secondary education, and he is fighting the enterprise to the last ditch. Paved streets have swollen the tax rate and the Colonel visualizes a further upward tilt in taxing for the school even by issuing thirty-year debentures.

Belleville's Collegiate Institute is an antique, frowsy, wornout relic of the mansard roof age that never dreamed of nor imagined such luxuries (or are they regarded as modern necessities) as cafeterias for the students and smooth floors for "smart hoofers." Dancing may not be on the collegiate curriculum, but the social graces, including dancing, are not overlooked in collegiate activities.

J. Arnold Thomson of Thomson and Johnson, Belleville architects, who has prepared the plans for the Board of Education, told The Examiner there were no frills in the building of three storeys and basement he has designed. It comprises a total of twenty-one class rooms, two chemistry laboratories, two physics "labs," one lecture room, one junior science room, and various other smaller rooms, besides the accommodation for household science, dressmaking and millinery. There are also two gymnasia and an auditorium that will seat one thousand persons. And the outside dimensions of the building are 252 feet 7 inches by 160 feet 7 inches.

The basement includes shooting gallery, armory, bicycle room and one floor of two adjoining gymnasia.

The ground floor incorporates the upper part of the "gyms," principal's office, board room and office of the secretary, also teachers' room, three class-rooms for collegiate work, one vocational class-room, a woodworking shop 76 feet by 23 feet, machine shop 73 feet by 23 feet, and motor mechanics shop 50 feet by 23 feet. These have necessary store rooms. Each gymnasium is 40 feet by 80 feet, with a gallery on three sides.

The Second Storey.

On the second floor is the auditorium and stage with a 40 foot arch and depth of 20 feet, which can be increased by opening the 24-foot accordion door at the back to include the ten-foot width of the corridor. The floor of the auditorium has 800 seats. There is a library, 24 feet by 24 feet, seven collegiate class rooms, electrical shop and store room, four commercial rooms and one for typewriting.

The gallery of the auditorium with capacity for 200 persons is on the third floor, two collegiate class-rooms, one room, junior science, lecture room, two laboratories, modeling

(Turn to Page 2, Please)

Bandits Rob Patient While In Hospital Bed

KANSAS CITY, March 12 (A.P.).—Two bandits here last night robbed a patient in Research Hospital.

Charles W. Neal, of Tulsa, Okla., listed as suffering from a heart ailment, told the police two men appeared at his bed and covered him with a pistol. They took a ring valued at $1,000 and a watch.

A nurse said she showed the men to Neal's room after admonishing them that they could not stay long, as visiting hours were nearly over. They agreed.

AMENDMENT TO HIGHWAYS ACT

Bill Provides Side Light For Road Vehicles After Dusk.

SESSION BRIEF.

TORONTO, Ont., Mar. 12 (Canadian Press).—Yesterday's session of the Ontario Legislature was comparatively brief, but a considerable programme of amending legislation and private bills was advanced through second reading and the committee stage of the house.

The most important matter before the House was an amendment to the Highways Act, sponsored by Geo. S. Henry, minister of highways and public works, which provides that every vehicle other than a motor vehicle or a bicycle or a tricycle on a highway after dusk and before dawn shall carry in a conspicuous position on the left side a lighted lamp showing white to the front and red to the rear. Any lamp so used shall be clearly visible at a distance of at least 200 feet. The amendment also provides that every motor vehicle equipped with four wheel brakes shall expose on the back and clearly visible to driver of vehicles approaching from the rear a red sign approved by the Department of Highways.

These two sections of the act on the suggestion of members of the Opposition will not come into force until October 1 of this year.

Speed Limit

The section of this amendment which increases the speed limit of motor vehicles from 25 miles to 35 miles per hour on provincial highways will come into force on the day upon which it receives royal assent. In explaining certain phases of the bill, Mr. Henry stated in connection with the operation of heavy trucks on the highways that the desire of his department was to reduce the heavy traffic.

At present trucks are permitted to carry a maximum load of ten tons on the highways, but this will be reduced to eight tons by a law which becomes effective on January 1 next. In order not to create a hardship upon those who have invested trucks carrying a maximum load of more than eight tons the department will issue them a special permit to operate during 1928.

The intention, said Mr. Henry, was to gradually eliminate the heavy truck from the highways.

W. E. N. Sinclair, Liberal leader, thought that the department might suspend heavy traffic entirely during the first days of spring so that the highways would not be broken up.

Mr. Henry also piloted an amendment to the Highway Improvement Act through committee. Under its regulations the department of highways will have power to order every gasoline pump on the highways to be at least five feet from the road and all gasoline filling stations to be at least fifteen feet from the road.

Slow Moving Vehicles

In a discussion on the Traffic Act, J. A. Pinard (Liberal, Ottawa East) submitted a motion which provided that slow moving vehicles

(Turn to Page 2, Please)

Trades a Bad Check For Good $1,000 Ring

DETROIT, March 12. — The police are searching for a man who Thursday obtained a diamond and sapphire ring worth $1,000 from the Ray Jewellery Co., 123 State Street, by means of a check which the police say was worthless. According to the police, the man selected the ring and tendered the cheque when the ring was delivered to him in a room at the Frontenac Hotel, 42 Monroe Avenue, on Thursday night.

CHINESE TROOPS TRY TO ENTER FOREIGN AREA

Five Hundred Shantungese Soldiers Turned Back By British Forces.

GUARDS DOUBLED.

Authorities Expect New Cantonese Offensive Along Wide Front.

SHANGHAI, March 12. Canadian Press. — Five hundred armed Chinese attempted to enter the International settlement in Shanghai today but were kept out by a detachment of the Durham Light Infantry. It was understood this morning that one hundred Shangtungese had received permission to pass through the settlement but on provision that they first be disarmed.

Later two English guards on a bridge leading to the settlement, saw a large body of troops approaching. The guards refused passage to the Chinese and in response to requests for reinforcements two hundred men of the Durham Light Infantry rushed up, ready for action.

The Shangtungese apparently realizing the futility of attempting to force a passage, retired. The guards at the entrances to the settlement were doubled this afternoon.

SURPRISES HINTED AT.

LONDON, Marer 12. — Canadian Press. — A new offensive by the Cantonese along a wide front with the object of capturing Shanghai, is looked for within a week by reliable authorities in Shanghai, says a despatch to the Daily Mail from its special correspondent, Sir Percival Phillips. He asserts that the future in China is likely to be full of surprises but gives no hint as to their nature.

STEAMER CREW STRIKE.

HONG KONG, March 12. Canadian Press. — Immediately the police removed the anti-British posters from the British river steamer Fatshan to-day, the Chinese crew went on strike. The steamer was unable to sail for Canton. Other sailings have not been affected.

Chang Demands Money

SHANGHAI, March 12. (Canadian Press).—General Chang Tsung Chang, who is endeavoring to prevent the Cantonese from taking Shanghai, has managed to bring up further reinforcements, despite continued rains and resultant muddy conditions which have brought military movements almost to a standstill. Meanwhile, Chinese financial circles here are greatly perturbed at Chang's demand for a sum of money from local bankers to meet military expenses. The sum demanded is said to be about six million.

Honor Sun's Memory

SHANGHAI, March 12 (Canadian Press).— Two minutes' silence was observed at noon today to commemorate the second anniversary of the death of Dr. Sun Yat Sen, First President of the Chinese Republic. Some mills suspended work for the day.

TO-DAY'S EXAMINER

Local

Health Association annual meeting. Page 1.
Little produce on market. Page 1.

Canada

Provincial Legislature considers amendments to Highway Act. Page 1.

Foreign

German minister stresses importance of League. Page 1.

Editorial, Page 4

The Act and the Hotels.
The Postmasters' Case.
Mr. Ferguson's Double Job.
Just a Market Now.
A Considerate Council.
Poison Liquor, by Dr. Frank Crane.

Sport

Varsity Grads and New Edinburgh enter Eastern finals. Page 14.
Inside sporting dope. Page 14.
Ladies' Basketball results. Page 15.
Old Country football. Page 12.

Financial, Page 12

Massey-Harris advances again.
Mining market irregular today.
Wheat prices go down.
Rails feature on Wall Street.

Women's Interests, Page 10

Fashions; Social News; Serial.

Features

Church news. Page 3; Health Articles, Page 4; Bridge. Page 7.

Want Ads., Page 15

The Market Place of the Community.

To-morrow

Sun rises 6.36; sets 18.21. Moon rises 13.40; sets 4.27.

'Home Sweet Home' Soon To Be Sold To Settle Estate; Famous Old House Which Inspired Writer Must Be Sold

EAST HAMPTON, N.Y., March 12 (United News).—The famous old house that inspired John Howard Payne to write "Home, Sweet Home" will soon go on the market.

Nestling under old shade trees and surrounded by flowering shrubs, the weather-beaten farm house still stands in the village green where it was built in 1660.

Recently the owner, W. Gustav H. Buek, died and since then the house has been held in trust by The Farmers' Loan and Trust Company. As soon as Buek's will has been probated the property will be offered for sale.

Payne, an actor and playwright, lived here as a boy. The publishers of his immortal song are said to have cleared 200 guineas on it in a single year.

LITTLE PRODUCE OFFERED TO-DAY

Eggs and Butter Quickly Taken Up on Farmers' Market.

MAPLE SYRUP SOLD.

There was not as much produce as usual in the basket section of the farmers' market this morning, and offerings were snapped up quickly. Eggs were priced from 32 to 35 cents a dozen, butter from 45 to 47 cents a pound, and chickens from 30 to 35 cents a pound.

Maple syrup made its initial appearance for this season, on the open market, selling at 80 cents a quart, or $3.00 per gallon. Potatoes were $1.65 a bag, and Spy and Baldwin apples 75 and 50 cents respectively, in six-quart baskets.

W.M.S. SERVES SUPPER.

Two Hundred Guests Attend at George Street Sunday. School.

The Women's Missionary Society of George Street United Church were hostesses at a very enjoyable hot supper, served last evening to about two hundred guests in the Sunday School rooms of the church, from six to eight o'clock. The Sunday School Orchestra, led by Mr. W. H. Cunningham, played during supper, which was served at tables prettily arranged with daffodils and yellow candles. The president, Mrs. S. R. Armstrong, was in charge of arrangements, and ladies supervising the different tables were Mesdames Redpath, Borland, Cunningham, Wylie, Spencer, Bartlett, Knox, Hales, Cheverill, McKee, Strong, Harvey, Shortley, Walker, Vance, Rutherford, Frederick, Parnell, McHouell, Copp, Dulmage and Miss Allen.

POINCARE RECEIVES VOTE OF CONFIDENCE

Deputies, Ending Interpellations on High Cost of Living Pass Vote.

PARIS, March. 12 (Canadian Press).—The Poincare Government obtained another vote of confidence yesterday when the Chamber of Deputies, ending interpellations on the high cost of living, voted confidence in the ministry, 393 votes to 130.

The vote came after discussion of the high cost of living and the unemployment problem that had occupied eight sittings.

A great majority of the deputies declared themselves satisfied with Premier Poincare's financial programme and with the efforts he has made to relieve unemployment. At the end of the session the Premier obtained approval for an appropriation of 40,000,000 francs to be used as doles for the unemployed.

FLYER TAKES OFF ON ATLANTIC HOP

Portuguese Aviator To Fly From Africa To South America.

LISBON, March 12 (Canadian Press).—Bound for Port Natal, Brazil, on the other side of the South Atlantic, Major Sarmento Beires, Portuguese aviator, hopped off from Bolama, Portuguese Guinea, at 5.30 o'clock yesterday afternoon.

The aviator, who hopes to be the first man to fly directly from the mainland of Africa to the mainland of South America planned to make the 1715 mile hop in about 20 hours.

Major Beires on his start from Lisbon on March 2 announced that he hoped to fly around the world in ninety days. The Major made several unsuccessful attempts to take off from Bolama within the past week each time finding that his fuel load was too heavy.

FEAR VESSEL HAS FOUNDERED

Japanese Government Vessel Reported Adrift Off Cape Inubo.

47 ABOARD.

LONDON, March 12. — Canadian Press. — A Reuter despatch from Tokio says it is feared tha the small government vessel Kirishima Maru has foundered.

Distress signals were received on Wednesday from the vessel which was reported to be drifting 100 miles off Cape Inubo, with 49 persons on board, according to one report, including 27 students.

A destroyer which had been searching for the Kirishima Maru received orders to-day to return to Yokosuka.

The heavy storm which swept over Japan last night prevented aeroplanes joining in the search but they will be sent out to-day if the wind abates.

Crowds of parents and relatives of the student spent the day waiting for news at the Dagoshima Mercantile Marine School to which the Kirishima Maru belonged.

THREE CONVICTS ARE CAPTURED

Three Others Make Getaway To Chicago and Wound Three Men.

CHICAGO, March 12 (Canadian Press).—Three of six desperate convicts under sentence to be hanged for murder were subdued in their cell at the County Jail at Joliet early today after a battle of hours with officers, while their three companions in the sensational prison break escaped to Chicago, where one of them wounded two policemen and a taxi driver.

TWO MEN CAUGHT.

CHICAGO, March 12. — Canadian Press. — Two of the three escaped convicts, all of whom were Mexicans, were captured here early to-day.

Gregorio Rizo was probably fatally wounded in an exchange of shots with the police. The other man taken was Roberto Torriz, while the police still are seeking the third member of the trio, Bernado Roa.

As they clattered through south side streets, holding as prisoner a Joliet jail guard they had brought with them, a police squad attempted to stop the machine, and in the exchange of shots two patrolmen, William Frost and George Grant, and a taxi driver, John Marciniah, were wounded.

The Mexicans abandoned the machine and fled. Rizo later was discovered in an alley attempting to enter a garage, and was taken by a police squad. Torriz, found in a yard with two Mexican children attempted to flee when a policeman started to question him, but submitted to capture after several shots had been fired at him.

An investigation of the jail break was started to-day by the State Attorney's office after one of the subdued convicts asserted in his cell that it took $1500 to pull the job."

The prisoner declined to discuss in detail the escape, and statements obtained from his two trembling companions were incoherent.

BIG MOVIE MERGER.

Keith-Pathe Motion Picture Amalgamation Announced at New York.

NEW YORK, March 12.—A mammoth combination of motion picture interests, by which film interests of the Keith-Albee and Orpheum vaudeville circuits, Pathe Exchange, Inc., and the Producers' Distributing Corporation will be merged, was announced yesterday by the Keith interests.

SHIFTING LOAD OF ROAD COSTS IS CONSIDERED

Reduction in License Fee and Increase in Gas Tax Rumored.

MORE EQUITABLE.

Those Who Use Roads Most Would Pay Most, Says Minister.

TORONTO March 12. —(Canadian Press). —Consideration is being given by the Ontario Government to changes in the licence fee for automobiles and the tax on gasoline with the view of more equitably fixing the source of revenue for the maintenance of the Highways of the Province.

Representations have been made to the Government on behalf of motorists in the rural districts and the northern parts of the Province where, owing to the climatic conditions, automobiles are in use only about seven or eight months in the year, and it is claimed that even with the recent reduction of $5 in the license fee, motorists in the urban areas have an advantage because they are able to operate their cars almost the year round.

Speaking at Hamilton, last night Premier Howard Ferguson repeated the statement he has already made in the Legislature to the effect that he is in favour of a further reduction in the licence fee and an increase in the gasoline tax and while no decision has been reached by the government on the matter, it is forecast that next year there will be another reduction of $5 in license fees and an increase in the gasoline impost from three to five cents a gallon. Hon. Geo. S. Henry, Minister of Highways and Public Works, stated this morning that any changes being considered were not based solely on revenue, but "It is a matter of placing the burden where it belongs."

It was only right, he said, that the motorist who wanted to use the highways the year round should pay more towards the upkeep of the roads and this would be met by an increase in the gasoline tax." It would also mean that the tourist would pay his share of the road maintenance, giving relief to those who were only able to use the roads six or seven months of the year.

BRUCE THREATENS TO RESIGN OFFICE

When Gathering Opposition On State Rights Bill Threatens Government.

MELBOURNE, Australia, March 12. — Canadian Press. — Stanley M. Bruce, the prime minister of Australia, threatened to resign when gathering opposition on the state rights bill threatened his government with defeat.

"Is it necessary however," he asked, "to wreck a party if an individual is not wanted?"

Despite twelve divisions the government was sustained by a majority of six on the bill, which proposes to readjust the system by which per capita contributions were made by the Commonwealth to the States since the inauguration of the Confederation in 1901.

The original scheme, known as "The Bradden Blot," was approved for only ten years, but no alternative has been devised since an the contributions have continued.

DUCHESS BETTER.

Will Probably Be Able To Leave New Zealand To-day.

NELSON, N.Z., March 12 (Canadian Press).—The Duchess of York, suffering from tonsilitis, passed a comfortable day, says a bulletin issued last evening. The throat affection has not yet subsided, but the physicians hope her condition will improve sufficiently by this morning to enable her to embark on the cruiser Renown, on which the Duke and Duchess are voyaging to Australia.

ROBBERS TAKE $25,000.

Six Masked Men Bind Three Employees of Candy Factory.

NEW YORK, March 12. Canadian Press. — Six masked and armed men early to-day bound and gagged three employees and escaped with between $25,000 and $30,000 after blowing the safe in the Auerbach candy factory.

GERMAN MINISTER STRESSES IMPORTANCE OF CONFERENCES HELD BY THE COUNCIL AT GENEVA

Take Art From Churches On Immorality Grounds

ROME, March 12 (Canadian Press).—Removal of works of art from churches and other sacred places on grounds of immorality may shortly be ordained, says Osservatore Romano, apparently speaking for the Vatican, while discussing the rights of art as a pretext for immorality.

The rights of art, the Vatican organ asserts, must always subordinate theniselves to the rights of virtue. Not even the so-called classic arts of the ancients, it assests, should be immune.

GREAT INCREASE IN YEAR'S WORK

Reports Show Greater Demand on Peterborough Health Association.

OFFICERS ELECTED.

That the work of the Peterborough Health Association had increased by leaps and bounds over that of previous years was indicated by the splendid reports presented by the convenors of the various committees at the annual meeting and election of officers held in the Chamber of Commerce last night.

W. R. Breyfogle was unanimously re-elected President of the Association. The other members of the executive were also re-elected with the addition of C. D. Cook as Chairman of the Publicity committee.

Milk and eggs were distributed to forty families who were in straitened circumstances, the total for the year amounting to 5,694 quarts of milk and 241 1-2 dozen eggs. 1,370 visits were made by the Association nurse, covering obstetrical, medical, minor surgery, and tubercular patients.

Five dozen new swimming suits and some sweaters were purchased for the children and material was bought from which the members will make up dresses for those who will need them.

The summer camp was open from June 29 until August 28, during which 140 children had pleasant and beneficial outings, the daily average amounting to 53 children. During this period the camp was closed for only four days, when rain rendered it impossible to operate.

The following are the officers for the ensuing year: President, W. R. Breyfogle; First Vice-President, The Rev. Paul Costello; Second Vice-President, Mrs. Coulthard; Treasurer, E. J. H. Vanston; Secretary, Dr. G. Stewart Cameron; Chairman of Nurses' Supervision Committee, Mrs. R. R. Hall; Chairman of Finance Committee, E. J. H. Vanston; Chairman of Publicity Committee, C. D. Cook. The executive consists of Miss Archer, Miss Merrell, Mesdames Gardiner, Coulthard, R. R. Hall, Aylmer, A. W. Turner, C. G. Graham, G. S. Cameron; the Rev. Paul Costello, W. R. Breyfogle, Geo. A. Macdonald, E. A. Peck, M.P., Mayor W. T. Holloway, E. J. H. Vanston, J. R. Corkery, Walter Stocker, J. J. Turner, W. G. Morrow, V. J. McElderry, E. F. Mason, William S. Merrell, Robert Abbot, the Hon. G. N. Gordon, K.C., C. D. Cook, I. P. McNabb, and Doctors A. W. McPherson, J. A. Morgan, F. C. Neal, J. J. Craig, W. D. Scott, F. A. O'Reilly and G. Stewart Cameron.

(Turn to Page 12, Please)

LIVES ON DIET OF RATS

NORRISTOWN, Mich., Mar. 12 —In a cave on the edge of a quarry near West Conshohocken, an Italian who goes by the name of "Joe" has been living for twelve years, undiscovered. When contractors began working a steam shovel near his abode, he crawled out and protested the intrusion. Police, investigating, found him in a primitive state, living on cats and rats.

Wife's Dress Immodest Husband Is Boycotted

ROME, March 12 (A.P.).—The imposition of an economic as well as a moral boycott on persons who permit feminine members of their families to dress immodestly has been ordered by the Italian "Catholic Action."

This organization, the Vatican's most influential laical instrument, has instructed its members to support the Pope in his fight on immodesty by serving in the capacity of "morality police."

Their duties will be to spread the Pope's ideas both by personal example and by preachment, and to report "speedily and discreetly" to the central organization all cases of immodesty in dress.

World War Might Have Been Avoided If Problems Discussed.

DEFENDS BRITAIN.

Denies She Is Attempting To Form Union Against Russia.

GENEVA, March 12.—The World War might have been avoided if in the troubled years preceding the conflict an opportunity had existed for the Foreign Ministers of the different States to discuss problems personally instead of sending notes, Dr. Stresemann, the German Foreign Minister and President of the Council of the League of Nations, said in an interview he gave to the press yesterday.

"The Council sessions," Dr. Stresemann said, "are scarcely material for sensations. Their great importance lies in the possibility of taking great questions from the atmosphere of written notes and bringing them into the realm of personal contacts. Before the war there had been reunions of Foreign Ministers such as have been realized by the League—if these personal contacts had existed—perhaps it would have been possible to avoid the misunderstandings which came to trouble the reality of things."

Denies Report.

Speaking of the numerous interviews he had this week with Foreign Ministers, Dr. Stresemann declared there was no truth in the report that efforts were being made by Sir Austen Chamberlain to form a union of States against Russia.

"I know that since Locarno neither Sir Austen Chamberlain nor Great Britain has made such an effort by any means whatsoever. The section of the Soviet official newspaper Isvestia that Sir Austen Chamberlain proposed a plan for the return of the Danzig-Polish corridor or of a part of Polish Silesia to Germany, or to form a Cossack republic under the protection of Germany and Poland, is only a miserable fantasy. You can ask Healeski what M. Zuleski (the Polish Foreign Minister) what he thinks.

"The German attitude on this question can be characterized by saying that we regret enormously to see complications arising between Britain and Russia.

"I must to-day submit a report to the Council on the International Economic Conference. But world economics cannot be brought to normal if 150,000,000 people entrench themselves in East Europe and reduce consumption. We are neighbors of

(Turn to Page 2, Please)

KIWANIS CLUB HOLDS DEBATES

Contest Being Arranged Between Teams From Rural District.

FOR SILVER CUP

Kiwanis Club has arranged a debating contest for the rural districts to be held between now and the first of May, for prizes consisting of a splendid silver cup, donated by the President of the Club, and free trips to the Royal Winter Fair for the two contestants forming the winning team.

The contest is open to any rural club or association in the townships of Douro, Ennismore, Otonabee, Smith, North Monaghan, and South Monaghan, and the only limitations of personnel is that no professional men are to be included in the teams.

As planned by Kiwanis Club, each township will hold its own elimination series, and the teams will gradually work their way into the finals between townships, these final debates to be held under the auspices of Kiwanis Club. The final debate will be arranged by the Club. Debating teams consist of two members.

If the church, club, or association finds difficulty in securing a judge, Kiwanis Club will endeavor to supply capable men to fill this position. Requests should be made to G. C McLean, Canadian Packing Company, Peterborough. Entries should also be sent to Mr. McLean immediately.

The individual debating contests will be judged in the following manner: Delivery and manner, quality of voice, control of voice, modulation of voice, 15 points; ease of manner, 15 points; naturalness of gesture, 15 points; manner and preparation, selection of matter, arrangement of matter, 30 points; familiarity with subject, if memorized, not recited, 30 points.

APPROVAL GIVEN BY COMMITTEE FOR CHANGE IN HOSPITAL LAW

Concerns Admission of Indigent Township Patients To Hospitals.

EMERGENCY CASES.

Liability of County More Clearly Defined By Provision.

TORONTO, March 12.—The municipal law committee of the legislature yesterday approved amendments to the Hospital and Charitable Institutions act making the medical officer of health of a township the proper authority to sign orders for admission of indigent patients to hospitals. This provision, discussed at length a few days ago, eliminates reeves and councillors as signers of such orders, but gives hospital superintendents jurisdiction in case of emergency. In such cases, according to a further new sub-section, "the liability of the country shall not continue beyond a period of seven days from the admission, unless the medical officer of such township gives an order in writing approving of such admission."

E. R. Stedman thought the clauses should not apply to separated towns, but Hon. William Finlayson, chairman, pointed out that there were only a few, and uniformity of treatment was desirable.

Step Backward.

"This, of course, is a step backward, as far as the legislation of last year is concerned," said Law Clerk Wilkinson. "Under that, the county was the one primary unit with the right to go back to a local municipality and ask half a hospital bill. We did away with disputes between local municipalities and the hospitals."

Municipal Amendments.

The clause carried, and the committee dealt with 13 out of 54 clauses in the annual Municipal Amendment act. One provides that petitions for incorporation of a village must represent half the assessment instead of being on a population basis.

When a technical amendment was made in section 56 of the act, qualifying as voters the sons of farmers residing on the farm, Fred McBrien urged that farmers' daughters be placed in the same class. Chairman Finlayson thought it too late in the session to make an amendment that would involve many other changes, and Mr. McBrien did not press his suggestion.

The committee adopted this addition to section 56 of the act: "Any man or woman entered upon the list as husband or wife of a tenant who is disqualified from voting under the provisions of the two next preceding sections shall also be disqualified from voting."

Week To Qualify.

Candidates elected to municipal office get a week in which to qualify, according to another change approved. The present law, which requires the filing of a declaration before 9 p.m. of the day after nomination, will in future, apply only when there is a contest.

Answering a question Chairman Finlayson said that the clerk of a municipality need not be a voter therein and may give the casting vote in case of a tie regardless of the fact that he is not on the list. A proposed amendment giving villages and townships authority to submit a ballot containing the names of candidates for council as separate from those running for reeve and deputy, was declared to be unnecessary, and was struck out.

A number of changes were made in section 95 of the act regarding tax defaulters as a result of the many variations now existing in municipal dates.

Section 159 of the act, allowing half a council to name others to make up a deficiency at election time, was repealed in favor of section 70, which calls for a new election.

Section 13 of the bill recasts the phrasing of the statute in relation to the boards of control. No change was intended, but Fred McBrien protested perpetuation of the requirement that cites over 200,000 may pay controllers a salary up to $5,000 only, "will assent of the electors. On motion of Mark Vaughan that was was eliminated.

GAME AWARDED OTTAWA TEAM

Word Received This Morning From President Sandercock of C.A.H.A.

TIED ON ROUND.

TORONTO, Mar. 12 (Canadian Press)—Information received here this morning by W. A. Hewitt, secretary of the Canadian Amateur Hockey Association from President Sandercock, advises that the Ottawa New Edinburgh—University of Toronto series, which is tied on the round, has been awarded to Ottawa.

Lyrics Of Life

(By Douglas Malloch.)

MARBLE AND CLAY

If all there is to do is done,
And all to say is said,
Which moment matters more?—the one
Behind, or one ahead?
They who retrace old trails discover
Old ruins that the vines run over,
They who move forward find more fair
New castles liftin g in the air.

The past is marble, but today
Is clay within your hands.
A thing to shape some better way,
That now one understands.
However much we weep or falter,
Old marble we shall little alter;
Each day we have the clay of dawn
For wiser hands to labor on.

The old is marble, but the new
Is plastic as the soil.
God knows there is enough to do,
And tears are wasted toil.
Let not the past the present fetter,
Use it to shape the present better,
And that tomorrow you will win
You wish that yesterday had been.

(Copyright, 1927, by the McClure Newspaper Syndicate.)

THE LIFE OF CHRIST : Fishers of Men

Synopsis Arranged by Dr. Wm. E. Gilroy, D.D., Sketches by Kroesen.

Jesus, walking by the sea of Galilee, saw Peter and Andrew casting their nets into the sea, and he said, "Follow me, and I will make you fishers of men," and straightway they left their nets and followed him. (Matt. IV : 18-22)

Going on he saw other two brothers, James and John, mending their nets, and he called them also to follow him. (Matt. IV : 21-22)

Jesus, preaching by the Sea of Galilee, was so thronged by the people that he got into a ship, and taught them. (Luke V : 1-3)

Afterwards he said to Simon Peter, who owned the ship, "Launch out into the deep, and let down your nets for a draught." The disciples, who had caught no fish all night, did so, and caught so many fish that their nets began to break. (Luke V : 4-7)

DOCTORS MEETING.

Hospital Standardization Day Is Observed at Brantford —Many Attend.

BRANTFORD, March 12 (Canadian Press).—Brantford was a Mecca for Western Ontario medical men, nurses and hospital trustees yesterday on the occasion of hospital standardization day at the local hospital. Yesterday morning a conference was held on hospital standardization, conducted by Dr. M. J. MacEachren, director of hospital activities of the American College of Surgeons. Luncheon was served at noon. In the afternoon a demonstration of hospital standardization was carried on, as exemplified in the local institution.

RADIO PROGRAMS

FOR SUNDAY, MARCH 13.

11

KDKA (309) Pittsburgh—Methodist service.
WSAI (326) Cincinnati—Methodist services.
CFCA (357) Toronto—Church services.
WTAM (389) Cleveland—Church services.
WHAS (400) Louisville—Baptist church services.
WLW (422) Cincinnati—Presbyterian church services.
WJZ (454) New York—Baptist services.
WRC (469) Washington—Church services.

3

WGN (303) Chicago—Lyon and Healy
CKCL (357) Toronto—Organ.
WTAM (389) Cleveland—Musical.
WLW (422) Cincinnati—Organ.
WEAF (492) New York—Young people's conference.

4

WBBM (226) Chicago—Orchestra and soloists.
WSM (283) Nashville— Nashville symphony orchestra.
WGN (303) Chicago—Chicago Philharmonic orchestra.
KDKA (309) Pittsburgh—Organ; Presbyterian church services.
WLW (422) Cincinnati—Organ.
WJZ (454) New York—Vesper service.
WEAF (492) New York—Y.M.C.A. program and address by Dr. S. Parkes Cadman.

5

WGY (379) Schenectady, N.Y.—Organ and violin.
WHO (526) Des Moines—One-act play.

6

WHK (273) Cleveland—Concert orchestra.
WLIB (303) Chicago—Vocal and instrumental.
WTAM (389) Cleveland—Dance orchestra.
WEAF (492) New York—Play, "King Lear."
WHO (526) Des Moines—Orchestra.

7

WBAL (246) Baltimore—Concert orchestra.
WBZ (333) Springfield, Mass.—Organ; vocal.
WLS (345) Chicago—Little Brown Church.
WTAM (389) Cleveland—Dance orchestra.
WJZ (454) New York—Organ and soloist.

7.20

WEAF (492) New York—Major Edward Bowes orchestra.

8

WORD (275) Chicago—Orchestra; Bible talk.
WCAU (278) Philadelphia—Vocal and instrumental.
WGN (303) Chicago—Million sing; Almanack; Correll and Gosden; string quartet.
KYW (536) Chicago—Club service.

9

WBBM (226) Chicago—Dance orchestra; Billy Spears' travels.
WJZ (454) New York—Concert orchestra; Weekly review.
WHO (526) Des Moines—Concert orchestra.

9.15

WEAF (492) New York—Atwater Kent hour. Mme. Maria Narelle, soprano, and Allan McQuhae, tenor

10

WMBB (250) Chicago—Orchestra and soloists.
WIP (508) Philadelphia—Symphony orchestra.

11

WGN (302) Chicago—Sam 'n Henry; musical; Bible readings; piano.
WOC (484) Davenport, La.—Little Symphony orchestra.
KYW (536) Chicago—Classical.

FOR MONAY, MARCH 14.

6

WBAL (246) Baltimore—Sandman circle; orchestra.
WHK (273) Cleveland—Orchestra.

The finger ring is believed to have been used first as a symbol of slavery, the master putting his ring on all the household slaves, including his wives.

KDKA (309) Pittsburgh—Dinner concert.
WLS (345) Chicago—Organ; sports.
WWJ (353) Detroit—Dinner concert.
WGY (379) Schenectady, N.Y.—Stocks; farm news; orchestra.
WEAF (492) New York—Dinner music.

7

WIP (508) Philadelphia—Weather; dinner concert; agriculture reports.

7

WBBM (226) Chicago—Piano; songs.
WHK (273) Cleveland—Instrumental novelties.
WSM (283) Nashville—Bedtime story; orchestra.
WTAM (389) Cleveland—Theater program.
WLW (422) Cincinnati—Orchestra; theatrical review; orchestra.
WMAQ (447) Chicago—Organ; orchestra.
WJZ (454) New York—Roxy and His Gang.
WRC (469) Washington—Orchestra.
WEAR (492) New York—Piano; talk; string quartet.
WJR (517) Detroit—Orchestra and entertainers.

8

WBAL (246) Baltimore—Quartet.
KDKA (309) Pittsburgh—Concert.
WABC (316) New York—Orchestra and songs.
WWJ (353) Detroit—Musical.
WRNY (374) New York—Vocal and instrumental.
WTAM (389) Cleveland—Orchestra.
WLW (422) Cincinnati—Ford and Glenn.
WRC (469) Washington—Musical; Weaf (492) New York—Minstrels. Harvesters.
KYW (536) Chicago—Musical.

9

WGHP (270) Detroit—Grand opera; instrumental.
WCAU (278) Philadelphia—Frolic hour.
WEMC (316) Berrien Springs, Mich.—Sacred music; music makers' concert.
WRNY (374) New York—Variety.
WLWL (384) New York—Vocal and instrumental.
CNRO (424) Ottawa—Vocal and instrumental.
WJZ (454) New York—Orchestra and singers. Light opera.
WJR (517) Detroit—Studio.
WHO (526) Des Moines—Dance orchestra.
WTAG (545) Worcester—Musical.

10

WBAL (246) Baltimore—Vocal and instrumental.
WHK (273) Cleveland—Dance orchestra.
WCAU (278) Philadelphia—Singers; orchestra.
WSM (283) Nashville—Dance music.
WABC (316) New York—Dance orchestra.
WBZ (333) Springfield, Mass.—Variety.
WRNY (374) New York—Vocal; orchestra.
WTAM (389) Cleveland—Dance orchestra.
WLW (422) Cincinnati—Musical.
WJZ (454) New York—Light opera.
WEAF (492) New York—Opera, 'Fidelio.'
KYW (536) Chicago—Classical.

11

WBAL (246) Baltimore—Dance orchestra.
KDKA (309) Pittsburgh—Concert.
WTAM (389) Cleveland—Dance orchestra organ.
WTAM (389) Cleveland—Dance orchestra; organ.
WLW (422) Cincinnati—Concert.
WCAE (461) Pittsburgh—Dance orchestra.
WRC (469) Washington—Swanee syncopators.
WEAF (492) New York—Dance orchestra.

12

WRVA (256) Richmond, Va.—Dance orchestra.
WMCA (341) New York—Entertainers.
WCAE (461) Pittsburgh—Frolic.
WHO (526) Des Moines—Dance orchestra.

SOVIET RUSSIA WARNS CHINESE

Will Take Extreme Measures Should Mischance Befall Russian Prisoners.

GRAVE SITUATION.

SHANGHAI, March 12 (Canadian Press).—A grave situation is brewing between the Chinese Government at Peking and Soviet Russia over the seizure of the Soviet vessel Pamiat Lenina a week ago and the arrest of Mme. Borodin, wife of the adviser to the Cantonese Government, and three Russian couriers.

The Soviet officials clearly mistrust the assurances of the Chinese authorities as to the safety of the captives and fear that Mme. Borodin and her fellow-prisoners will meet short shrift should they fall into the hands of white Russians attached to the northern army.

Accordingly, the Soviet Government has sent a second and sterner note to Peking, warning that the Soviet Government will take extreme measures should mischance befall the Russians.

The note calls attention to lack of definite information regarding the fate of the Russians and says in conclusion:

"The Embassy of the Union of Soviet Socialist Republics hereby declares that the Chinese Government will bear full responsibility for the safety of the couriers and other persons detained and warns the Chinese Government that any violation of their safety might certainly bring most serious consequences and compel the Soviet Government to appeal to exceptional measures."

Foreign Minister Wellington Koo at Peking assured the Soviet Charge d'Affaires, M. Chernyck, that he had nothing to fear for the safety of the prisoners, who are being detained at Tsinan.

Women Parade.

Factory women with bound feet and hundreds of girls, between the ages of seven and ten, who work 12 hours daily in factories for but a few cents a day, hobbled along in a procession numbering many thousands at Hankow on Tuesday in celebration of international women's day, say belated advices received from that city.

Mrs. Sun Yat Sen, widow of the great Chinese Republican leader, discussing the significance of the incident, was quoted in the despatches as declaring that under the influence of the Kuomintang, Chinese women had joined the ranks of world feminists in their struggle for equality and freedom.

SHOWER FOR BRIDE.

Friends of Miss Mary Shore Present Many Useful Articles.

CAMPBELLFORD, March 12.—A number of friends from the Baptist Church gathered at the home of Mr. and Mrs. A. Hay on Wednesday evening to present Miss Mary Shore with a 'miscellaneous shower' in honor of her marriage. The evening was spent socially, and Miss Shore was presented with a number of handsome gifts from her friends. Lunch was served by the hostess.

REPLIES ASKED BY SECRETARY

Some Societies Have Not Yet Named Members of Jubilee Committee.

At the meeting of citizens held to authorize the preparatory steps to be taken in regard to the Diamond Jubilee Celebration of the incoming of Confederation of Provinces sixty years ago, fifty-one organizations in the city were written to and asked to name representatives to a further general meeting, and from which an executive committee could be selected and appointed.

So far only nineteen of these organizations have seen fit to make response. Thirty-two are still not represented and it leaves the further steps to be taken still undecided. It is urged that appointments be speedily made in order that the preparatory work may be put in hand.

Many suggestions have been received, and which can be considered further on after the executive committee has made a survey of the city and decided how funds will be raised to finance the celebration. It looks as if what is done will have to be out of local effort, if the funds to be raised are to cover the activities. Several offers to put on pageants, hire bands of provincial fame, vaudeville displays and other entertainments, all offered at a considerable fee for expenses.

To facilitate further action, it is urged that representatives to the committee not as yet named push themselves into office as soon as possible. There is little use making up a slate from general recommendations, for those so named may decline to act. A lot of work and some responsibility is involved and those who get behind the project must have hearty support and assurances, or the project will be snuffed out.

It would be deplorable if the occasion, coming to us once in sixty years should find lacking a public spirit to carry something creditable forward to a successful conclusion. Numbers of those spoken to seem to think that the whole matter should be handed over to the City Council to direct and organize, and this there is no likelihood of the Council doing. What is needed is a prompt acceptance of responsibility for details and some willingness to take hold and lift. Surely such a spirit is not entirely latent in the city.

Will the thirty-two organizations, as yet not represented get busy and appoint representatives or else notify those who are on the job that none will be named and appointed? The City Clerk will be glad to receive names and notifications.

CAFETERIA AND MODEL SUITE

(Continued from page one.)

room, mechanical drawing, chemistry, agriculture and physics "lab." for vocational work, household science and cooking, and a domestic suite of kitchen, living-room, bedroom and bath; dressmaking classroom, millinery, room for blueprinting in vocational training, cafeteria with lunch rooms for boys and girls, which will also be used for study roooms.

The gymnasia are situated in the centre of the building, with the auditorium immediately above. These three rooms are lighted by windows opening on light areas 33 feet by 27 feet on two sides.

The building will be of red shale brick, trimmed with precast stone, and with hollow tile backing. The corridors will be lined with buff brick six feet high on the ground floor and 4 feet 6 inches on the second and third.

Low pressure steam heating is being employed with direct-indirect ventilation.

"Ernie Elliot of Peterboro collaborated with me as heating engineer," said Mr. Thomson, "and I consider him one of the best in the country."

Such is the school John Elliott hopes to leave for Belleville's youth of to-morrow.

"Fifteen years from now that school will be up-to-date," is Mr. Thomson's prophecy.

AMENDMENT TO

(Continued from page 1.)

should keep to the right except when making left hand turns.

Mr. Henry informed him that urban councils already have the authority to make this regulation.

Second readings were given to an act to amend the Counties Reforestation Act and an act for the granting of assistance to the Royal Agricultural Winter Fair Association of Canaad to obtain better accommodation for livestock during the run of the fair.

JAPAN ACCEPTS NAVAL PROPOSAL

Three Power Conference on Naval Armament Limitations Now Assured.

UNCONDITIONAL.

WASHINGTON March 12 (Canadian Press).—Three Power conference at Geneva on naval armament limitation became assured yesterday with acceptance by Japan of the informal proposals of the United States. British acceptance was received Thursday.

Japanese acceptance was unconditional. It was accompanied however by a direct gesture from Tokio seeking to renew overtures to France and Italy to participate in the five-Power discussion originally suggested by President Coolidge.

Ambassador Matsudaira in advising Acting Secretary Grew of his government's acceptance stressed the Tokio belief that agreements to extend tonnage limitations to cruisers, destroyers, and submarines, would be facilitated greatly should the two European Continental Powers find it possible to join in the discussions at Geneva.

Japanese emphasis on the desirability of not accepting French and Italian refusals as final, brought to the surface again evidences of the strong hope entertained in Washington that actually the Geneva conferences will have a five-Power significance.

It is apparent that there have been informal interchanges with the French and Italian governments and that the belief is growing, particularly as to Italy, that her participation is not as unlikely as the tone of her note of refusal might seem to indicate.

OBITUARY.

WALTER THAIN.

BURNBRAE, March 12. — Residents of this community received a distinct shock on Tuesday last to learn of the sudden demise of a very popular Menie farmer, the late Walter Thain. The deceased, who was 51 years of age, recently went to Belleville Hospital for an operation, and other complications set in, causing death to come very suddenly.

The funeral service was held on Thursday afternoon, with interment at Burnbrae Cemetery. The service was conducted by Rev. C. D. Daniel, assisted by the Rev. D. A. McKenzie.

Besides the sorrowing wife and daughter, Mrs. Ray Archer, Seymour West, there remain three brothers, William of Campbellford, John of Seymour and James of Woodstock, and two sisters, Mrs. William Blakely and Mrs. George Dunn, both of Campbellford.

The bearers were neighbors of the deceased: Messrs. Ed. Rannie, Walter Sharp; George Brady, John Thompson, Harry Atkinson and David Wallace.

WEDDING BELLS.

GREENLY—SHORE.

TRENT RIVER, March 12.—A quiet wedding was solemnized at St. Andrew's Manse, Campbellford, on Thursday, March 10, at 6 p.m., when Mary Adeline, third daughter of Mr. Herbert Shore, and Douglas Adrian Greenly, son of Mr. and Mrs. M. Greenly, Trent River, were united in holy bonds of matrimony. The bride was assisted by her cousin, Miss Verna Hay, of Campbellford, while the groom was supported by Mr. Francis Ruttan of Trent River. Rev. James Grier, B.A. (McG.) performed the ceremony, after which the wedding party drove to the home of Mr. and Mrs. Andrew Hay, where a wedding dinner was served. The happy couple left by motor the same evening on their honeymoon. Mr. and Mrs. Douglas Greenly expect to take up residence at Havelock. Prior to the marriage, the bride was the recipient of a shower given by the choir of the Baptist Church, of which she was a member.

Mongrel Dog Suvives Poison and Bullet Wound

ST. LOUIS, Mo., March 11 (United Press). — Spot, a dirty little mongrel dog which was accidentally poisoned, shot to relieve his suffering, and left in a vacant lot supposedly dead, cocked his head on one side today and observed the world that treated him so badly with manifest approval. The cur is something between a hound and a terrier, a foundling claimed by four youngsters who are working at odd jobs to dignify him with a dog license.

Spot's adventures started late last week when he picked up poison on an ill-advised foraging trip. He became violently ill, and the mother of one of his owners suggested that he be shot. So Spot was taken to an open space to be killed. A few days later he straggled back to old haunts, and now after treatment in a dog hospital, agitates his stubby tail with all the old time enthusiasm.

AUCTION SALE

J. R. Grey, Lot 8, 10th Concession, Hiawatha Road, Otonabee, on Tuesday, March 15th. Complete Stock of Cattle, Horses and Farm Implements.

Harry Redmond, Auctioneer.
24, 62, 382

SIGNS OF SPRING

AT BETHANY.

BETHANY, March 12.—That spring is just around the corner has been felt by a good many, especially when the birds are beginning to come again. A robin was seen last week, and crows have been in the neighborhood for the past few weeks; sap is dropping from the branches of the soft maples. The snow is honey-combed by the hot sun and is disappearing rapidly without the usual spring flood which has always been so annoying to the citizens who live in the lower portions of the village. The new spring wall papers are shown in the stores and many women are already into the spring house cleaning.

GERMAN MINISTER

(Continued from page one.)

Russia and we were led to make exchanges with her, as with Poland. It is to our great interest that these exchanges be untroubled."

Dr. Stresemann went on to say that as to the chief policy of the Reich he could state that no secret clauses existed either in the treaty of Rapello with Russia or that of Berlin. It was Germany's wish to see Russia develop on a sound basis in an evolutionary sense and maintain good relations with Europe.

Germany's Foreign Policy

On Germany's foreign policy changes in her government had no effect whatsoever, he said. He pointed out that Foreign Minister Briand was continuing his policy in France, despite M. Marin, its bitte opponent being in the cabinet, and asked why he himself could not do the same with Herr Hu at his side.

"The essential thing is that the policy of conciliation which bears the name of Briand, continues," he went on. "It is the same with me, and the paths which conducted us from Locarno to Geneva, are intact. The chief of the Reichstag opposition himself recognizes that no change had entered into German foreign policy."

Speaking of the Rhineland he said he had discussed the problem with M. Briand but the question was when Germany should officially ask evacuation.

"We reserved the right to make a demand," he said, "and perhaps we will make it in the not distant future, as we consider that the provisions of Article 431 of the Treaty of Versailles have been fulfilled and wish to profit from the rights this article gives us.

"With the world understanding today one cannot talk of a great peace work and at the same time maintain occupation with 100,000 men. One thing or the other is necessary.

"We hope that considerations for public rights and considerations based on Article 431 of the Versailles Treaty undertaken in the spirit of the League will soon lead to a settlement of the question and a new step thus taken in the path of peace."

CAMPBELLFORD NEWS.

CAMPBELLFORD, March 10—Mrs. Perry Cassan of Napanee was in town this week, attending the funeral of her uncle, the late Mr. Thain of Seymour East.

Mrs. Robert Innes, Seymour West, is visiting her sister at Hoard's Station.

Mr. Thomas Free was in Peterborough on Friday.

Mr. and Mrs. John Storie entertained a number of their friends at their home on Wednesday evening.

Mr. Wesley Morgan of Warkworth visited friends in town this week.

Mrs. Annie Ivey is visiting her daughter, Mrs. Harold Barnum, Rylestone.

Mr. James Moir spent Friday in Peterborough.

Mrs. J. Cairns entertained at afternoon tea on Thursday afternoon.

Miss Dorothy Ackerman of Toronto is visiting her parents, Mr. and Mrs. Charles Ackerman.

Mr. Walter Lowe met with a painful accident on Thursday evening, when he was working in his blacksmith shop, a piece of steel struck him in the eye. The condition of the eye became so alarming that Mr. Lowe left on Friday for Kingston Hospital to have the optic treated. His many friends hope he will soon be able to return home and that there will be no serious results.

DAUGHTER SAY SHE SAW VISIO OF HER FATHE

Toronto Woman Convinc Late Captain Smith Was Her Father.

LEFT $3,000 ESTATE.

Came From Family W Were Gifted With Second Sight.

TORONTO, March 12.—After sear ing the registers during a visit to Be ville, and seeing a vision of her f father, Captain John Wesley Smith the lost schooner George A. Mac Mrs. Neil MacLellan, 245 Bellevu avenue, is more firmly convinced th ever that it was her father who d last month in Oklahoma, leaving estate of some $3,000 to his son daughter in Belleville.

The coal schooner was lost in L Ontario on August 8th, 1917, Capt Smith was believed drowned, gether with his wife and five c dren, another woman, two other c dren and two men. The only s vivors were Neil MacLellan, s married to Margaret Smith, and W liam Smith, brother of the Captain.

Saw a Vision.

"I have been on a visit to Be ville," Mrs. MacLellan said. searched through the registers could not find another John We Smith except my father, or anot Margaret Smith except myself.

"I saw a vision of my father other night, and I am sure when photograph arrives from Oklah we will be able to identify it as father."

Mrs. MacLellan said that she c of a family who were gifted wit kind of second sight. Her m mother, Captain Smith's first w had appeared to her before Capt Smith married again, and also at time of the wreck. At the s time she also saw all her broth and sisters drowned in the w and wondered afterwards why had not seen her father.

Never Forget Shock.

She could never forget the sh the news of the wreck had been her, when she was a young girl, a in hospital. Now all this exc ment and worry has been too m for her, and she had been ill s her return from Belleville.

"My father was at the w when the Marsh went over, and the same chance to save himself the rest of them," added Mrs. M Lellan, saying that Capt. Davies, lighthouse keeper, had telephoned telegraphed to Kingston to have Government boat go out that morn to the scene of the wreck, and it not gone. She had never heard w If it had gone, more lives m have been saved.

ANNIVERSARY OF WEDDING OBSERVI

Mr. and Mrs. William Bla Married 43 Years Ago.

CAMPBELLFORD, March 12.—Mr. Mrs. William Blake celebrated the anniversary of their wedding on day by entertaining about one h dred of their friends at the hom their son Walter Blake, Queen st

The evening was spent in danc to the accompaniment of a five p orchestra. After a recess at midni when all partook of a dainty lunch galety continued until the wee hours of the morning.

Mr. W. Pattenick of Cobourg is ening up a ladies' ready-to-wear, eral dry goods, boots and shoes men's and boys' furnishing store in premises lately occupied by W. J. S man. The new store is one c chain operated by Mr. Pattenick is under the management of M. I of Toronto. Workmen are busy modelling and decorating the winc and interior, and it is expected the new store will be opened Sa day, March 19th.

Mrs. Frank Hart, formerly a resi of otwn, but latterly of Havelock, opened a bake shop in the Slog block, next to Long's.

A collie dog playing on the ice a the bridge fell through and floun ed around for some minutes, wher finally got his paws on solid ice, ha barely enough strength to crawl He stayed with his ship of ice ti floated down to the cement wal the bridge, where Charles Nich went aboard and brought the ca to safety.

The Peterboro Examiner

New Universities Dictionary

COUPON

How To Get It

For the Mere Nominal Cost of Manufacture and Distribution

3 COUPONS AND 98c

secure this NEW authentic Dictionary, bound in black real grain, illustrated with full pages in color.

Present or mail to this paper three Coupons with ninety-eight cents to cover cost of handling, packing, clerk hire, etc.

MAIL ORDERS WILL BE FILLED — ADD 10 CENTS FOR POSTAGE.

22 DICTIONARIES IN ONE

All Dictionaries published previous to this one are out of date

MUSINGS AT A MANSE WINDOW

AS one who has more than a passing interest in the life and labors of churches and churchmen, I have been compelled, recently, to give some thought to the question of organization. In doing so I have almost inevitably been led to compare the church of today with the church of yesterday; and, even at the risk of being contradicted or considered a pessimist, I have been driven to the conclusion that the church of yesterday was in many respects superior to the church of today. I know that distance lends enchantment to the view, but facts are facts whether you look at them from a distance or face them near-at-hand. And on the evidence available I would rather have the church of the first century than the church of the twentieth. My chief reason for reaching this conclusion is the simplicity of the one as compared with the multiplicity of the other. Nowadays you can't hear the "still small voice" of God for the clanking of machinery. It's largely a case of din and dust!

A Methodist on Organization.

In his "Stars of Retrospect," Dinsdale T. Young has some very pertinent things to say, with all of which find myself in heartiest agreement.

"Looking back upon an extended ministry, I am disposed to form an unfavourable view of multiplied church organization. I know the exceeding value of adequate organization. But I also know the peril of too complex organization. I agree with Dean Inge that the church organizations of the future will have to be very simple. This has been, I frankly say, a cause of great searching of heart to me as I have grown older. I have feared the undue growth of organization in all the churches, and in my own in particular. Nor have I hesitated to run the risk of ill ODIUM by often warning my fellow-denominationalists of this danger."

If organization is elaborate it tends to absorb a minister's time and strength, and in my view it should not be so absorbed. Anything that deflects a minister from his preaching is, in the long run, a disaster. To make a minister a sort of business manager is a prostitution of the most deplorable kind. I confess I dread the growth of such a type of minister. Always soliciting subscriptions! Always filling in schedules! Always summoning a committee! Always planning a new departure!

And I dread the churches coming to desire such a ministry. If God's people "love to have it so," the church is doomed. Over-organization will inevitably deteriorate a ministry. When a minister prefers guarding machinery to preparing for the pulpit, and preaching and visiting his people, that secularized minister sounds the death-knell of his ministry. Moreover, ultra-organized churches give too great opportunity to men who are inferior in everything but ambition. They climb to the position of prestige to the detriment of abler men. On the score of being "administrators" and "good business men," they rule the church. And ecclesiastically, as everywhere, it is an ill sight to see "servants upon horses, and princes walking as servants upon the earth."

What Makes the Difference?

Another preacher says that a church may boast ambitious programmes and well-run machinery and yet be spiritually lifeless.

"I can never understand," once remarked an astute American, "how Jesus of Nazareth accomplished so much without being on a committee."

The late Sir W. Robertson Nicoll once told another minister that his favourite church was a cold, uncomfortable, repulsively ugly building in an obscure street, where the singing was barely tolerable and the service long and severely simple. But the preaching! Before the preacher had been on his feet five minutes you were lifted to the heights and the dusty, draughty kennel of a place was flooded with heavenly light.

I have read of a man who had in his office the most elaborate card index system imaginable. But it did nothing and got nowhere, for there was no business to keep a record of.

A great musical genius once gave a recital in a little Welsh chapel on a very inferior organ which had nothing to recommend it but a row of gaudy pipes. The audience was spell-bound by the heavenly music which came, not from the cheap little organ, but from the soul of the organist. If you had been present you would have seen the regular organist sitting in a pew with a puzzled look in his eyes. He was wondering what had happened to his organ.

A Questionable Achievement.

The strength of some ministers, and the secret of THEIR SUCCESS—such as it is—lies along the line of knowing how to run a church. To this type of minister a church is a complicated piece of machinery of which he is chief engineer. His chief concern is not "to seek and to save that which was lost," but rather to keep things moving smoothly. A little oil on that point, and a little tightening at that other! He is a profound believer in committees. No one under his care is allowed to stand idle in the market place and say, "No man hath hired me." Everybody has an office of some kind. The church is kept running at full pressure most of the year. If there is any let up it is only when most folks are off for a vacation. New schemes of work come from the fertile brain of this up-to-date church expert in such rapid succession that the ladies upon whom the burden of carrying them out mainly rests, lift their hands and exclaim, "What next!"

Organization Minus Power.

Organization, like the whistle on the ancient American steamboat, has its place, but it may demand more power than it is worth. There was a steamboat which, when it blew its whistle, had to wait for about ten minutes for more steam before it could continue its voyage. It did not have enough steam to drive the screws and blow the whistle at the same time. There are so many organizations clustering around the church that they overshadow its life when their real business is—if they have any right to exist at all—to express it. What a blessing it would be to both pulpit and pew if we had a return to the simplicity of the early church. That simplicity, with the power it possessed, would still work wonders in this supposedly superior age.

ALLAN FAIRBAIRN.

An Ungodly Critic

A GENTLEMAN of the above type once said of a minister who was strong on organization within his church: "Why does he keep flying around, trying everything except religion? Why does he not stick to his own special business of preaching the gospel?" And the question was not without both point and pathos. The minister must contract the waters of his life between the rock-bound banks of a settled purpose, saying, "This one thing I do."

TACT IN CHURCH

DON'T give a woman with a small babe, apt to cry, a middle-aisle front seat.

Don't leave your brains at home when you go to church; take them with you for use.

Don't accomodate one and disturb a thousand thereby.

Dont let a door squeak night after night for the want of putting a little oil on the hinge.

Don't walk up a long aisle with squeaking shoes when a solo is being sung, the Scriptures read, or the sermon preached.

Get your problems of ventilation fixed, and fixed right, before the preaching begins.

Don't wait for some one else to do what is needed. You do it, and without notice.

Presbyterian Church

St. Paul's

Rev. Wm. Allan Minister

Sunday School Three o'clock

Organ Recital at 6.45

MORNING SERMON: A WOMAN'S DESIRE

MID-WEEK SERVICE—WEDNESDAY AT 8 P.M.: "THE TRANSMIGRATION OF SOULS." Has the Bible anything to say about this strange belief?

Organist: Martin S. Chenhall, A.R.C.O. Soloist: Greta Le Barr

SEVEN O'CLOCK—EVENING SERMON

The JEW HIS STRANGE SILENCE and STARTLING SPEECH

JEWS SPECIALLY INVITED

Evening Prelude:

1. Is there anything wrong with a Protestant going into a Roman Catholic Church to pray?
2. Can you tell me the difference—if any—between conversion and regeneration?
3. How long does it take a person to become a Christian? And, what are the qualifications for membership in St. Paul's Church?

Men's Banquet, Monday, 6.30 p.m.

Speaker Hon. G. N. GORDON, K.C.

SUBJECT: "THE YOUNG MAN'S OPPORTUNITIES TO-DAY! AND THERE SHOULD BE NO OLD MEN."

Interesting Vocal and Instrumental Program

Tickets 50 cents each

Children's Corner

TELL US A STORY

SEARCH THE SCRIPTURES

1. Which of David's five smooth stones killed Goliath?
2. What was the difference between the doctrine of of the Pharisees, and that of the Sadducees?
3. How long was Nehemiah building the wall of Jerusalem?
4. How many times did the Lord Jesus abide in the wilderness?
5. What was the length of a Jewish honeymoon under the Mosaic law?
6. Who was owner of the upper room.
7. When was meat first used as an article of diet?
8. In which Books of the Bible do we find chapters very similar?
9. Into how many watches was the Hebrew night divided?
10. Who was called "The Queen of Heaven"?

(Answers will be given next week.)

—Florence Young.

Choosing Your Friends

WE SHOULD choose friends whom we can take into every part of our life, into every closest communion, into every holy joy of our heart, into every consecration and service, into every hope, and between whom and whom there shall never be a point at which there shall never be a point at which shall not be in sympathy. We ought to accept only the friendship that will bring blessing to our lives, that will enrich our character, that will stimulate us to better and holier things, that will weave threads of silver and gold into our web of life, whose every influence will be a lasting benediction.

CHURCHES AND CHURCHMEN

By I. SEEWELL

Episcopal Faith and Works.

WINTON, Pa., is a small mining town near Scranton without a church building of any kind. Rev. Daniel P. Grififfths, rector of St. James' Church, in the neighboring town of Jermyn, began to call on the people some years ago, winning their love and confidence. He has baptized more than eighty of their children and has presented more than thirty for confirmation. As a result of his labors the people have bought a church site and the diocese is to erect a church and parish house this spring. The people will do the masonry work and Bishop Sterrett has awarded the contract for the frame building to a New York construction company.

* * *

Catholic Generosity.

RIGHT Rev. Monsignor Patrick J. McGivney, pastor of St. Charles Church, Bridgeport, Conn., and supreme chaplain of the Knights of Columbus, has sailed for Rome on an official visit to the Pope. Monsignor McGivney took with him a check for $500,000 which he will present to His Holiness in the name of the K. of C. for the Mexican relief fund. The check represents donations of members of the order from councils throughout the country.

* * *

Bishop to Rector.

THE bishop of Northwest Australia, who has spent twenty-five years as bishop in that diocese and in Nyasaland, Central Africa, has resigned his see to become rector of a small parish in the Isle of Wight. I wonder if homesickness has had anything to do with this change?

* * *

Enterprising Episcopalians.

IT is reported that the Episcopal diocese of Milwaukee plans a portable church to speed work in unchurched areas of the city. The structure is to be such that it may be put up overnight and taken down as quickly. As soon as a self-supporting congregation has been assembled, a permanent building will be started and the portable church moved into some new area. The young people of the city of Milwaukee are raising the necessary funds to do this.

* * *

Everything Is Mud.

A certain outspoken rector says that when you do wrong and get so you will really enjoy evil, you reach the bottom very quickly and then there is nothing to do but to play around in the mud. Everything is mud. There is really no deeper to go. But when you care for right and do right, there are no limits to the heights that you may reach. Every day you may find a new point to scale, a new achievement. That is the difference between doing right and doing wrong.

* * *

A Socialist Canon.

HAD the Rev. Canon Frederic Lewis Donaldson, first socialist ever to become a Canon of Westminster Abbey, being interviewed several days ago this is what he might have said:

The silk hat is a vicious, vile, ugly, symbol of the ungodly Victorian. It is hard, unyielding, uncomfortable and pretentious, with an outside gloss and an inside smell. It is responsible for much of the baldness of the late generation which it typifies.

* * *

Speaking After Forty Years' Silence.

THE 922-pound bell in the First Unitarian Church, Taunton, Mass., which was cast in 1804 by Major George Holbrook, who learned his trade from Paul Revere, —after being silent for forty years because of its damaged condition, has been welded and made to ring as true in tone as it was originally.

* * *

Good Cheer From Korea.

CHRISTIAN ENDEAVOR in Korea, according to Rev. W. J. Anderson, in report covering the last five years, speaks of the obstacles in his way five years ago and mentions partial support from some missionaries, active opposition from others, and indifference or only curious interest on the part of the Korean church leaders. The police were also suspicious of the new organization, and there was entire lack of funds for its promotion. Now, he says, the movement has the support of many missionaries. All opposition has been removed, and Korean church workers cooperate heartily. The police have ceased to give trouble, and nearly 300 societies have been organized, with a membership rapidly approaching 10,000. Six country union and a national Christian Endeavor Union also has been organized, and a regular Christian Endeavor magazine is Korean has been started.

* * *

A Clinic For Sick Souls.

SOMETHING of an interesting nature has been started at Wesley Methodist Church, Worcester, Mass. It is called a "Trouble Clinic", by the minister, Rev. William S. Mitchell. To this clinic those who are in trouble of any kind are invited to come irrespective of class, color or creed. The trouble may be sorrow or discouragement, desperate over problems of finance, employment, home life, or the question of sin. What ever it may be, all will be made welcome. Two minister and two deaconesess will be in attendance at certain hours.

A Pen Picture

IT is harvest time and the valleys are full of reapers. So busy are they that they can scarce attend to anything but the cutting of the corn. A strange sound is heard coming from the road that passes through the valley where they are at work. They pause and look with wonder and delight at the sight that presents itself. The reaping hooks are dropped, the corn is left to itself, and the workers assemble in a certain field and light a great fire. They little know that they are being watched by unfriendly eyes!

This is the tenth in a series of pen pictures of Bible History by a preacher whose name will be withheld for the present. The key will be supplied next week when another in the series shall appear.

The key to last week's picture is Acts 28:15.

HERESIES

THERE are many heresies in the world, but there is no heresy like TRUTH suddenly blazed into the face of a generation long accustomed to see things not in their natural dimensions, but only as refracted and distorted by passing through a false medium. In political and social matters there are large classes of persons, who by no possibility can be brought to see anything except under the partial and perverting influence of their peculiar position and predominant interests. Such persons, when the plainest political truth is spoken before them, will comport themselves like the bats in the subterranean galleries at Denderah, when a traveller with a wax-light suddenly made an incursion into their dim domains, blaze not your light before bats.

—PROFESSOR BLACKIE.

BE TRUE

IT IS not always easy. But it is worth while. The result of it is character tried and true; the fruit of it is an easy conscience, a sense of satisfaction, and a host of friends. In times of crisis the demand is not so much for men of genius nor men of world-wide fame, but for those who are true. It is not necessary that we should succeed as the world counts success, but if life be worth the living it is is absolutely essential that in all things we should—Be True.

Be True to your ideals. Set them high. You will hardly rise above them. Let them lift you in spite of life's undercurrents. Keep your eyes up, your vision clear, your faith steady.

Be True to your convictions. Only test them well. See if they will hold when the strain is heavy, the sky starless, your friends few. If they hold, follow them.

But did you know that there is only One who makes the true life possible? He uses old memories, high ideals, and earnest convictions to make men strong and good. His name is Jesus. He is within calling distance, nearer than you have realized. Better let Him help you to—Be True.

"Courage, brother, do not stumble.
Though thy path be dark as night,
There's a star to guide the humble,
Trust in God and do the right."

GOOD ADVICE TO SPEAKERS

THE day demands, and the people require, not doubtful men or men of doubt, but faithful men and men of faith to deliver God-given messages. Let ever Christian assemblage have speakers and preachers who will do seven things as they stand before the many or the few.

1. Speak as a living man to living men.
2. Have something fresh to say. It may not be new material, but let it be served as fresh as berries just from the bush, dead ripe.
3. Say it and say it well. Say it naturally. Say it in earnest.
4. Quit when you are through. It's an awful bore to listen to a man talking after he has finished.
5. Don't try to tell all you know in one address or sermon. The man who does this is not fit to preach.
6. Don't let manuscript or notes prevent you from watching the effect of your words on the people.
7. Have a purpose every time you speak, and hit the mark. It's wonderful how people like to be hit, and hit hard. The man who doesn't make me squirm a little is apt to find my seat vacant next time.

Try this for one day: Think as though your thoughts were visible to all about you.

ANGLICAN.

ST. JOHN'S CHURCH.
Rev. R. C. Blagrave, D.D., Vicar.
Second Sunday in Lent.
8.30 a.m., Holy Communion.
11 a.m., "Prayer and the Reign of Law," No. 2
3 p.m., Sunday school and Bible Classes. Mrs. Hoyland's orchestra.
7 p.m., Rev. George Bousfield will preach.
Frederick G. Mann, Organist and Choir Master.

ALL SAINTS'.
Sherbrooke and Rubidge Sts. — Rector, Rev. J. D. Paterson.
Second Sunday in Lent.
8.30 a.m, Holy Communion
11.00 am, Morning Prayer.
3 p.m., Bible Classes and Sunday School.
7.00 p.m., Evening Prayer.
J. L. Hughes of St. George's, will preach

ST. LUKE'S CHURCH.
Cor. Rogers and Robinson Streets.
Rev. Geo. J. Bousfield, B.A., Rector
Services at 8 a.m., 11 a.m., and 7 p.m.
Sunday school at 3 p.m.
Holy Baptism by appointment.
Rev. Dr. Blagrave of St. John's Church will officiate and preach at seven p.m.

ST. GEORGE'S CHURCH.
Braidwood Avenue — South Peterborough.
(Rev. J. L. Hughes, Rector.)
Second Sunday in Lent.
8 a.m., Holy Eucharist.
10.30 a.m., Matins.
2.30 p.m., Sunday school.
7 p.m., Evensong: The Rev. J. D. Paterson, Rector of All Saints, will officiate and preach.

ROMAN CATHOLIC.
ST. PETER'S CATHEDRAL
High Mass, 10.30 a.m.
Vespers, 7.00 p.m.
Low Masses at 8 and 9.15 a.m.

MISCELLANEOUS.

FREE METHODIST CHURCH, 294 Aylmer Street.
(Rev. F. Loft, Pastor.)
Sunday services: 11 a.m., Subject, 'Intimacy with Christ, and its effects.'
7 p.m., 'Joy over repenting sinners among the angels.'
Revival services starting March 15. The only continuing Methodist Church of Canada. All come to this Gospel feast.
Sunday school 9.45 a.m.

ASSEMBLY HALL.
Christians gathered in the name of the Lord Jesus Christ, will (D.V.) hold meetings as follow
Sunday—
Breaking of Bread, 11 a.m.
Sunday School, 3 p.m.
Gospel Meeting 7 p.m.
Wednesday: Prayer meeting at 8 p.m.
The public are cordially invited to attend these meetings.
"We pray you in Christ's stead, be reconciled to God."

MURRAY ST. BAPTIST
REV. C. W. ROSE, D.D., PASTOR
11 A.M.—"HITHERTO AND HENCEFORTH" (Church and Sunday School)
7 P.M.—SERMON BY PASTOR.
Dr. Rose Concludes Pastorate Sunday.
Visitors and Strangers Welcome.
Dr. S. J. Graham, Choir Leader - Miss M. Bridge, Organist

PARK ST. BAPTIST CHURCH
REV. J. L. HARTON, B.Th. - Pastor
11 A.M.—"CONSIDER HIM"
3 P.M.—Sunday School and Bible Classes
7 P.M.—"A MATCHLESS SPEAKER"

THE UNITED CHURCH OF CANADA
Continuing the PRESBYTERIAN, METHODIST AND CONGREGATIONAL CHURCHES.

MARK. ST. UNITED CHURCH — Minister, R. T. Richards, B.A., B.D. Organist, V. H. L. Boorman
11 A.M.—"THE NEED FOR THE QUIET HOUR"
7 P.M.—"THE BLACK SHEEP OF THE FAMILY"

KNOX — REV. WM. McDONALD, B.D., Minister. Manse, 298 King. Phone 2243. Mr. R. J. Devey, Organist
11 A.M.—SACRAMENTAL SERVICE. The Minister.
7 P.M.—
Rev. A. H. MacConnachie of Springville.
3 P.M.—Sunday School in all Departments.
"The Church of the Open Door" invites you to worship in the Sanctuary on Sunday.

GEORGE ST. UNITED CHURCH
REV. J. E. TODD, B.A., Minister.
11 A.M.—Public Worship—
"A PRISONER'S MESSAGE"
2:45 and 3:00 P.M. — SABBATH SCHOOLS AND BIBLE CLASSES.
7 P.M.—Public Worship—
"A NEW EARTH"—A MESSAGE TO MEN.
The service of song will be led by a men's choir.
At conclusion of evening service a "Twilight Recital" will be given.
Mr. J. H. Renwick, Choir Master. — Miss Daisy Murray, Soloist.
Strangers and Visitors Cordially Welcome.

ST. ANDREW'S
REV. J. W. GORDON, M.A., B.D., MINISTER
11 A.M.—JEREMIAH STREET PREACHING.
7 A.M.—MARTIN LUTHER.
Fourth in the series—
"HEROES OF OUR FAITH"
Other studies to follow Knox and Wesley
3 P.M.—Sabbath School and Bible Classes
Mr. John Crane, Director of Music — Mrs. H. F. Doig, Soloist
The public is cordially invited to these services.

ST. JAMES — UNITED CHURCH OF CANADA
REV. J. D. RICHARDSON, M.A., MINISTER
11 A.M.—MORNING WORSHIP
3 P.M.—Sunday School Session
(Remember the Double-Header Quarterly Missionary Offering in the School.)
7 P.M.—EVENING WORSHIP
Young People's Club St. Patrick's Concert Monday Evening, March 14

TRINITY — "The Family Church" — Rev. David Wren, M.A., B.D., Minister
11 A.M.—Sermon Subject, "PENETRATING GOD'S WONDERLAND"
3 P.M.—Sunday School and Bible Classes
7 P.M.—Sermon Series, "The Fools of the Bible" Sermon No. 4, "THE MIDNIGHT FOOL"
At 8.30 o'clock the closing Fireside Service for the year will be held. All young people and strangers are cordially invited to this hour of fellowship and song.
Maurice Park, B.A., Soloist — Miss Mabel Clarry, Organist

THE SALVATION ARMY TEMPLE — Simcoe and Aylmer Sts.
SUNDAY—11 a.m., Holiness Meeting; 3 p.m., Family Gathering, presentation of Long Service Badges; 7 p.m., Evangelistic Meeting.
MONDAY, MARCH 14—Musical Festival. Splendid programme of music, song, etc. Silver offering at the door.
ADJUTANT FRANK HAM, Officer in Charge

GOSPEL HALL
Meetings to-morrow will be full of interest at each service.
Morning—11 o'clock - - The Lord's Supper
Sunday School—3 o'clock; also Young Men's Bible Study Class at 3 o'clock.
GOSPEL SERVICE AT 7 O'CLOCK.

Bethany Tabernacle
George St. — REV. R. KEITH MILLS, Pastor
11 A.M.—COMMUNION SERVICE.
7 P.M.—EVANGELISTIC SERVICES.
Chorus—Choir—Orchestra — Special Music.

The Examiner

PHONES—Editorial 1601. Business Office, 1600. Private Branch Exchange to all Departments.

The Examiner is a member of the Audit Bureau of Circulation.

The Daily Examiner, published every lawful evening by The Peterborough Examiner, Limited, Office, 415 George street. $6.00 per year, delivered in city; out-of-town subscribers, by mail, $4.80 a year.

The Weekly Examiner, published every Thursday. Subscription price $1.50 a year.

U. S. REPRESENTATIVES

Special U. S. Representatives—W. H. Stockwell, 629 People's Gas Building, Chicago, Ill.

New York—Chas. F. Miller, 225 Fifth Avenue.

Advertising Rates on application.

R. M. GLOVER, Managing Director.

SATURDAY, MARCH 12, 1927.

. . . UPBUILDER OF THE HOME . . . NOURISHER OF THE COMMUNITY SPIRIT . . . ART LETTERS AND SCIENCE OF THE COMMON PEOPLE.

THE ACT AND THE HOTELS.

The Liquor Control Act does not provide for sale by the glass, nor does it grant to standard hotels the privilege of selling liquor or beer to bona fide guests at meals, a concession that for some time was mooted as likely to be provided for in the bill.

However, it is evident that the Government will be under constant and heavy pressure to make further changes along this line, and already the hoteimen of the Province are pointing out that the Act just introduced is unfair to them on the ground that it makes bars of their bedrooms, while they are not sharing in the revenue.

The section that permits tourists to have and to consume liquor in their hotel rooms is the one that is strongly assailed by hotel proprietors, who maintain that if visitors are to be served with liquor the service should be at meal times or in the beverage rooms.

It remains to be seen whether or not the forebodings of the hoteimen are justified.

If the conditions prove to be as bad as they claim they will be, the Government will find itself faced with a situation that will require some adjustment of the regulations, but for the present at least there will be no concessions in this direction.

THE POSTMASTERS' CASE.

The Canadian Postmasters' Association is urging upon the Federal Government the adoption of a new schedule of commissions for postmasters, and the figures they have prepared in support of their case are interesting.

Canada and the United States are two of the few countries which pay postmasters on a commission of stamp sales, and in the case of many of the Canadian officials the remuneration paid for their services is surprisingly small.

Under the present scale postmasters receive 50 per cent. commission on the first $1,000 revenue, 30 per cent. on the next $9,000 and 20 per cent. on everything up $10.000.

This works out so that 10,722 postmasters out of 12,376 in Canada make an average of only 55c per day.

Five thousand, indeed, receive the minimum of $60 annually, or 20c per day, and 5,722 others are paid over 20c, but less than $2.00 daily.

With the 60 city offices and some 600 city sub-offices removed from the list, there are only 1,000 postmasters out of 12,376 who receive more than $2.00 a day for their services.

The association will ask the Government to sanction a scale that will provide 100 per cent. commission on the first $500 revenue, 75 per cent. on the second, 50 per cent. from $1,000 to $5,000, 40 per cent. from $5,000 to $10,000 and 25 per cent. on revenues over $10,000, pointing out that the reduction in letter rates has added 25 per cent. to their work in securing the same revenue, while the American sale is higher all round than that now proposed by the Canadian postmasters.

MR. FERGUSON'S DOUBLE JOB.

Premier Ferguson, pointing out that he is saving the Province $8,000 a year in salary in so doing, has announced his intention of remaining at the head of the Ontario Department of Education.

While the holding of two portfolios by one Minister is not always to be desired, and there is a natural tendency to point out that such an important department as that of education should have a full time head, it must be admitted that in spite of his other duties the Premier has administered his department well and has brought forward a series of constructive suggestions that indicate a deep interest in the subject of education.

The portfolio is probably being better looked after than if Mr. Ferguson had passed the appointment on to one of his followers, and at the same time the salary of the Minister of Education is being saved, as the Premier does not accept any remuneration for his work as Minister.

Mr. Ferguson is interested in a number of changes that he believes will cut down the expense and increase the efficiency of Ontario's educational system, and the people are inclined to give him a chance to work these out.

Certainly the fact that for four years the Premier had held his dual position was not in any way a factor in the last election campaign.

JUST A MARKET NOW.

Henceforth Peterborough's farmers' market is, to use an Octavius Roy Cohen expression, to be nothing else but,

The market building and the square are to be used only for the sale of farm, dairy and garden produce of Canadian origin.

No longer will the welkin ring with the hoarse voice of the auctioneer seeking to arouse interest in his second-hand wares.

The voice of the orange vendour will be heard no more in that vicinity.

The fish merchants will fold their tents like the Arabs and disappear.

All these will be missed they added noise, sometimes the element of excitement, and usually an odour to the atmosphere.

But the greatest loss to the small boy and his out-of-work elders will be the banishment of the wandering medicine man and his peddling comrades, who sold everything from razors to can-openers and often recommended the same article to serve the purposes of both.

The man who could tame tape-worms as Jack Miner has the wild geese, the Indian doctor with his "Oh-be-joyful" preparation that could cure anything from the foot-and-mouth disease to house maid's knee, the fellow who promised to pull teeth without pain and destroyed many a youngster's faith in human nature in trying to make good, are to be seen never again in Peterborough's mart.

To be sure, butter and eggs and vegetables will still be sold on the market, but what kick is there in those things for the people who found Saturday morning's varied programme just a trifle less exciting than a vaudeville show?

A CONSIDERATE COUNCIL.

Was there ever a City Council more considerate of the finer susceptibilities of the people than that of Peterborough? A modest four-line despatch to The Globe from that city yesterday states that the Council has passed a bylaw forbidding firemen using profane language while fighting a fire. It is evident that the Council has in mind the spectators who at the first sign of fire rapidly assemble and usually succeed in getting in the way of the firemen in the general scramble for grandstand seats. The City Council of Peterborough is determined that a perfectly good fire is not to be spoiled for the onlookers by any profanity on the part of the firemen. Profane language is inconsistent with the calling of a fireman, the Council deems. In speech and behavior their duties should be conducted with dignity and decorum. When an over-zealous spectator gets in the way or has his feet mixed up with the hose he should be gently but firmly admonished by the Fire Chief, and a better position in which to view the spectacle found for him. Profane language, this Council believes, should be reserved for the more exciting business of checkers and dominoes, with which the firemen are wont to fill their leisure hours.—The Globe.

THE "AWFUL" STREETS.

Indignation over the condition of the city streets does not get us anywhere. We had the snow—something like nine feet of it during the winter—and it takes a good deal of melting. Probably the worst now is passed, unless there are further heavy snowfalls, and it does not appear that anyone has suffered greatly. There have been no reports of flooded basements, not even a cat has been drowned, and the water is finding its way to the sea with considerable expedition.

Our memories are very short. Just such conditions are inevitable every spring, with the quantity of snow which falls to the share of Ottawa, and every spring we are quite sure the streets never before were in such awful shape. Tax bills are a long way off, it seems, and something should be done about it! One has a vision of the Mayor, armed with a divining rod, searching for buried sewer covers; overalled Controllers wielding shovels and axes; Aldermen digging trenches and guiding baby rivers. Nothing else would give quite the same feeling of satisfaction that "something" was being done.

The sun is very busy on the problem, with the intelligent co-operation of the Works Department. There is nothing in the least romantic about slush, and Ottawa is not at her best when the streets are "rivers of mud," to quote a wrathful correspondent. Slush and mud mark the transition stage between skiing and golfing and they please nobody. The devotee of winter sports sighs for the sparkling days which are ending; the golfer polishes his clubs and practises putting in the drawing room. For the time being they are on a common footing—and a very bad one.

The ire of the wrathful correspondent already quoted is aimed at those drivers of automobiles who speed through the mud and splash unwary pedestrians. This, too, is a situation for which we see no remedy save in a little extra precaution on both sides. There are times when the temptation is very great to hurl a fine, large rock through the window of a car with a rude and unmannerly driver, but the practice is not commended. The police are inclined to frown on it.—Ottawa Journal.

SIMPLE ADVICE TO MOTORISTS.

Through the Province of Quebec Tourist Association, an organization recommended by the Prime Minister, Hon. L. A. Taschereau, the sister Province, one possessing its full share of good roads, is doing much to retain the popularity amongst motor tourists which it has enjoyed for some years past. The Tourist Association was organized for the purpose of giving to visitors in concrete form accurate information and advice concerning accommodation and entertainment, and in fulfillment of that objective it has prepared a booklet containing road maps and the like which may be handed to every tourist entering the Province. But it does not neglect such a golden opportunity for impressing upon the visitor the need for observance of the law and of safety-first precautions if the tour is to be free from unpleasantness and danger. In a prominent position in the booklet, the association gives this timely warning:

"During the motoring season newspapers are daily filled with reports of casualties, bringing pleasant tours to a tragic end. Not a day passed but adds a victim to the black list of the road.

"Prudence and respect of the law are the watchwords automobilists should adopt. The day they reduce these watchwords into practice, a decisive step will have been taken towards perfect security in traffic."

Few motor accidents would occur if every person making use of the highways adopted the safeguards which the Quebec Tourist Association mentions. If every motorist obeyed the law and exercised due caution at all times, there would be an end of the daily list of casualties which are the disgrace of Canadian motoring and the despair of the authorities. Now that the opening of another season of motoring is in sight, the dinning into the motoring public of the simple formula, "prudence and respect of the law," does no harm and, conceivably, may do much good.—Brockville Recorder and Times.

EDITORIAL NOTES AND COMMENT.

A murder trial in London only lasted six minutes, and ended in a death sentence. Chicago should be interested in that story.

The number of letters received by The Examiner about the condition of the sidewalks indicates a general belief that the pen is mightier than the snow-shovel.

Crass commercialism is taking the joy out of life for the small boy. The City Council is chasing the patent medicine men off the market square.

If you listen intently you'll be able to hear the cheers of Ontario hotelmen celebrating because the Liquor Control Act doesn't allow them to sell anything stronger than 4.4 beer.

Mr. Raney's comments on the new liquor bill are being reserved for the debate on the measure, but somehow the impression seems to have become general that the Progressive leader doesn't altogether approve of the legislation.

CATTLE, GRAIN AND PRODUCE

Peterboro—Toronto—Montreal

TORONTO LIVESTOCK

TORONTO, March 12 — The week's markets closed firm at the advanced prices generally prevailing since Monday's opening. Export buyers took 600 steers and heifers for Liverpool, Glasgow and Manchester at prices ranging from $7.75 to $8 for steers, with two fancy loads at $8.25 to $8.30. Heifers sold from $7.25 to $7.50. Buyers report orders next week for 500 cattle. Choice butchers' steers met with strong trading at $7.25 to $7.75. Choice butchers' heifers at $7.25 to $7.50, with the odd heifer $7.60. Good steers and heifers were also higher, selling from $6.75 to $7.25; medium kinds, $6.25 to $6.75. Fat cows were 25c higher, choice sellingat $5.50 to $5.75, with odd cows $6.25.

Further particulars of the special load of finished steers and heifers sold yesterday may be of interest to feeders.

On November 11, 1926, Mr. Frank Rush, Hatchley, Ont., delivered to Mr. J. H. Woolley, Burford, Ont., one carload of cattle. These were bought by Mr. Rush at the stocker and feeder show in Toronto, held around November 9. In the shipment were 23 heifers weighing 775 lbs., going in the barn; they were spayed heifers and cost $6.50 laid down Burford. The balance of the car was made up of ten steers weighing 870 lbs., going in the barn, and cost $6.50 laid down at Burford.

These cattle were fed by Mr. Wolley on ensilage and straw with barley, chop, bran and cotton seed meal mixed. The last month he substituted corn for barley.

Receipts.

Union Stock Yards—Receipts this week: 4,262 cattle, 782 calves, 3,617 hogs, 518 sheep and lambs.

Export steers, choice	$ 7.75 to $8.25
Export heifers	7.25 7.50
Butchers, choice	7.25 7.75
do., heifers	6.75 7.25
do. medium	6.00 6.50
do., common	3.50 4.50
Baby beeves	8.50 10.00
Cows, fat, choice	5.50 6.00
do. medium	4.00 4.50
do. canners, cutters	2.00 3.00
Bulls, butcher, choice	5.00 5.00
do. medium	4.00 4.25
Bolognas	3.25 3.50
Feeders and shortkeep.	6.25 6.50
Stockers, good	4.50 4.75
Calves, choice	12.00 12.50
Springers, choice	75.00 100.00
Milkers, choice	70.00 85.00
Choice lambs	13.00 13.50
Buck lambs	7.00 9.00
Sheep, light	6.50 7.50
Yearlings	8.00 9.00
Hogs, f.o.b.	10.50 ....
Hogs, off cars	11.40 ....
Hogs, fed and watered	11.00 ....
Road hogs	11.10 ....
Premium selects	2.16 ....

MONTREAL GRAIN AND PRODUCE

MONTREAL, Que., March 12 (Canadian Press)—The foreign demand for grain on the Montreal market yesterday was of a very limited character and little new business was accomplished. The trade in cash grain on the domestic market was also quiet, but values were unchanged.

A moderate amount of business was worked in spring wheat grades of flour and the feeling was steady. There was little business done in winter wheat grades, and prices were unchanged.

The demand on the millfeed market yesterday was confined to bran and an active trade was done in this feed at firm prices. The trade in standard grades of rolled oats was inactive but firm.

The undertone to the egg market was easier owing to the more liberal supplies coming forward, but prices showed no change. The receipts were 983 cases.

There was little change in the potato market, the demand being small and prices unchanged. Quebec varieties were quoted at $1.00 to $1.10 per bag of ninety pounds, in bulk, ex-track.

Prices for all grades of butter were well maintained under a fair demand. The receipts were 875 packages.

Owing to the continued absence of any important demand for cheese here and the continued discouraging advices from over the cable, a weaker feeling developed in the market and prices were reduced 1-2c per pound. The receipts were 116 boxes.

Grain and Produce Quotations

Oats, Canadian Western, No. 2, 76c.
Oats, Canadian Western, No. 3, 67c.
Flour, Manitoba Spring Wheat patents, firsts, $8.00.
Flour, Manitoba Spring Wheat patents, seconds, $7.50.
Flour, Manitoba Spring Wheat strong bakers, $7.30.
Flour, Winter patents, choice, $5.90 to $6.00.
Rolled Oats, bag 90 lbs., $3.50 to $3.60.
Bran $32.75.
Shorts $34.25.
Middlings $40.25.
Hay, No. 2, per ton, car lots, $14.50.
Cheese, finest Westerns, 17 1-4c to 17 1-2c.
Butter, No. 1 pasteurized, 44c to 44 1-4c.
Eggs, fresh extras, 42c.
Eggs, fresh firsts, 40c.

STERLING EXCHANGE

MONTREAL, Que., Mar. 12 (Canadian Press) — Sterling exchange rates were quoted here yesterday as follows:

Sterling demand—$4.85 11-16.
Sterling cables—$4.86 1-4.

CHICAGO GRAIN

CHICAGO, March 12 (Canadian Press) — Despite good buying at times yesterday on the part of commission houses, wheat averaged lower. Widespread rain and snow, beneficial for the domestic winter crop tended to favor the selling side, and so likewise did prospects for big world shipments this week, nearly 20,000,000 bushels.

Closing quotations on wheat were unsettled at the same as Thursday's finish to 3-8c off; corn 1-8 to 1-2c to 5-8c down; oats at 1-8c decline to 1-4c advance and provisions varying from 15 cents setback to a rise of seven cents.

Corn showed a firmer tone than other grain, and in particular appeared to run into good buying on the dips. Weather conditions were unfavorable for the rural movement of corn. Shipping call here for oats was better.

CHICAGO CATTLE

CHICAGO, March 12 (Canadian Press) — Hogs 24,000; top $12.30; 260 to 300 pound averages $11.30 to $11.45; bulk better grade packing sows $10.40 to $10.65; strong weight slaughter pigs upward to $12.25.

Cattle 2,500; all classes steady; best fed steers $12.70; few loads $11.00 to $12.00; best yearlings $11.00; several loads $9.25 to $10.00; stockers and feeders scarce, $7.50 to $8.50; vealers $10.00 to $12.00 to packers; mostly $10.50 to $11.00; few $11.50.

Sheep 9,000; desirable lambs $15.00 to $15.50; heavy lambs $14.50 to $15.00; fat ewes $8.00 to $8.75; few $9.00.

WEEKLY TRADE

WINNIPEG, Man., March 12 (Canadian Press) — The weekly trade report of the Canadian Credit Men's Trust Association Limited for week ending March 12th is as follows:

Halifax: Manufacturers report business as satisfactory. Wholesale business continues to be well up to average with collections fair, but retail trade is slack.

St. Johns: Wholesalers report business as satisfactory. Retail trade fairly good. Collections fairly good.

Montreal: A satisfactory volume of business is reported by the wholesale trade generally. Collections also fairly good. Retail business continues active and merchants are now prepairing for spring trade as large orders are being placed with the wholesalers and manufacturers although buying continues on a conservative basis.

Toronto: A gradual improvement would appear to be taking place in the wholesale trade and the consensus of opinion is to the effect that the current year will be considerably ahead of 1926. Retailers report a fairly steady volume of business. Collection may be considered as good.

Winnipeg: Wholesale grocers report good volume of business. Boots and shoes and rubber footwear dealers advise they have been very busy filling orders on account of the recent soft weather. A steady improvement in the sales of retail merchandise is evident, particularly of spring goods. Collections just improving.

Regina: Grocery dealers report business as not very active during the past week. Dry goods sales improving. Boots and shoes dealers report fair volume of business. All other lines inclined to be fair. City retail trade during the past week has been good. Country sales, however, continue to be quiet. Wholesale collections slow. Country retail slow; city retail good.

Saskatoon: A fair volume of business is reported by wholesale grocers. Dry goods sales fair. Boots and shoes and rubber footwear picking up a little. Hardware fair. Business conditions in all other lines continues quiet. City retail is picking up although country sales continue slow. Collections generally slow.

Calgary: Business conditions generally quiet as is usual between seasons, but prospects for increased business have not been brighter at this time for many years. Collections just fair.

Edmonton: Wholesale houses report slight improveemnt in business over last year. Collections just fair.

Vancouver: Manufacturers report fair volume of business. All lines of wholesale trade advise business is rather quiet but improving steadily. The retail business, both city and country, is very quiet. Collections, while rather quiet, are likewise improving.

VOICE OF PEOPLE

Letters to be printed in the Voice of the People column must be received at The Examiner office on the day before it is desired to have them published.

"A SLUSHY STORY."

Once upon a time a city council discovered that most citizens used the sidewalks to walk on. They ordered all the walks to be shovelled off, hired men to do [illegible] rains, and all lived happy ever [illegible] Thank you.

J. WALKER.

P. S. The name [illegible] the city was NOT Peterboro.

Voice of the people

The Examiner has received the following letter from a reader, and the three dollars can be obtained by one of the officers of the organization calling at The Examiner Office and getting same:

To the Editor:

Will you please give the three dollars to the Big Sisterhood. I see by your paper that are asking for funds. They make a great mistake in not adding who are their officers, where such assistance could be sent direct. Personally I know parcels and money letters have been sent to them through the Chief of Police. All this trouble could easily be spared by an "ad."

"In His Name."

WATER POWERS NOW WASTED.

To the Editor of The Examiner,

Sir: For the past year or more letters have appeared in the Examiner from Mr. R. R. Hall, making certain claims that would lead one to suppose that Peterboro authorities are not conversant with the possibilities of making a large saving in the cost of electric power, and it would appear that Mr. Hall's statements are near correct as no attempt is made to show where they are erroneous.

The writer is well acquainted with possibilities of different water powers mentioned by Mr. Hall, and is inclined to credit Mr. Hall with a better understanding of the situation than many who while not willing to give him credit, are not able or desirous of pointing out where he is in error. On the face of his proposition it would appear to the writer that with all the power running to waste at Burleigh Falls, and on the river between this village and Peterboro much may be gained by having expert reports prepared. Yours,

J. F. LILLICRAP,

9th March, 1927. Lakefield, Ont.

To the Editor, Examiner:

I notice your editorials regarding the cars and the streets. They are about right in most respects, although it does seem to me that the weather has had a good deal to do with the bad streets and the only thing that would remedy this would be to cart away all the snow as it falls, and this would be impossible.

Now, about splashing water on pedestrians by autoists. There are two sides to the question also. Some pedestrians, when they cant' walk on the sidewalks, hog the street railway track and are more responsible than the car drivers for getting wet. Yet I have seen drivers who splashed water from about the middle of the road on people walking on the pavements. Everybody, to me, seems to be a little at fault, but one thing I will say, your own drivers have improved a lot over the way they drove a while ago. My gosh, they were awful in spots! But with their improvement, your articles are more consistent.

—A Motorist One Day, and Pedestrian the Next.

A Thought For To-day

Let every man be fully persuaded in his own mind.—Romans 14, 5.

Few are open in conviction, but the majority of men are open to persuasion.—Goethe.

DR. FRANK CRANE'S DAILY EDITORIAL.

POISON LIQUOR

By Dr. Frank Crane.

In pre-war days it was a pretty generally accepted axiom among the liquor people that the best campaigns were made "sub rosa." Whenever they came out in the light of open discussion it was bad for them.

Prohibition is based upon intelligence and upon the necessity of restricting the use of alcohol among incompetents.

The liquor business depends primarily upon appetite and the desire of people to have a good time. It will not stand the light of discussion.

Recently a great hullabaloo has been made about the use of poisons in denaturing government alcohol. Eight hundred and eight deaths have been reported as due to poison liquor during the year, 468 in Manhattan alone.

In the first place it is doubtful if all of these were due to poison liquor. Many of these were cases that could have been caused by any kind of liquor.

The bootlegger is a man who is out for gain, and is not unwilling to commit murder to obtain profits.

Those who patronize him should recognize the unreliable source from which they get their goods and anyone who drinks bootleg is taking his life in his hands.

A simple way to avoid danger from bad liquor is to not touch any of it, but this is a thing that the "wets" are not disposed to do.

A great effort is being made to justify the anti-prohibition movement as a stand for the morals of the country, but the liquor business has been too much smirched to have it now refurnished and made respectable in the eyes of the people.

The American public is tired of the open sale of alcoholic drinks and will hardly go back to it. We may expect a certain amount of ridicule and attempt at its repeal on the part of the reactionists, but nothing will stand in the way of the upright sentiment of the people, and that is distinctly against the liquor business in any way, shape or form.

When this agitation against prohibition has blown over, the moral sentiment of the country against the use of liquor will be found steadily on the increase.

The newspapers of course have played up the sale of poison liquor because it furnishes interesting news items but doubtless the news is too interesting to be accurate and the reports of deaths by poison have included a number of those due to excessive alcoholism. Just how the lipensing of certain liquors will lessen the amount or the use of alcohol has not been made plain.

Copyright, 1927, by The McClure Newspaper Syndicate.

CLOVERS AND TIMOTHY

Your Farm Land Needs Steele, Briggs' Seeds

The profits you make from your crops depend on the quality of the seeds you sow. Steele, Briggs' Clover and Timothy seeds are grown from specially selected stock, the finest strains in the world.

Sow the most profitable brands

MEDIUM RED CLOVER "Tiger" brand	G.S. No. 1	ALFALFA Genuine Grimm Canadian Variegated	G.S. No. 1 G.S. No. 1
MAMMOTH CLOVER "Lion" brand	G.S. No. 1	TIMOTHY SEED "Beaver" brand "Ermine" brand	G.S. No. 1 G.S. No. 2
ALSIKE CLOVER "Lion" brand	G.S. No. 1	(Purity No. 1)	

Sold by leading merchants throughout Canada

STEELE, BRIGGS SEED CO. LIMITED

"CANADA'S GREATEST SEED HOUSE"

TORONTO - HAMILTON - REGINA - WINNIPEG

HERE'S TO YOUR HEALTH

BY DR. FRANK Mc COY

"The Fast Way to Health"

© 1926 Mc COY HEALTH SERVICE - LOS ANGELES - CAL.

INSANITY IS CURABLE

Most people are used to thinking of insanity as a definite disease for which there is no cure. Remarkable progress has been made in the last two years in the cure of all forms of insanity but the public at large does not know of these results. Our public asylums are being turned into hospitals from which between twenty-five and forty per cent are discharged either cured or improved. In the private sanitariums the results are even better because of the personal attention given to each case. It is true that in some institutions, even at the present time, very little is being done to bring about a cure in any of the different types of cases of insanity, but on the whole there has been much improvement on the method of treatment, and when all institutions for the nervous or insane will take up the study of diet-therapy there will soon be only a few incurables left in these institutions.

In my opinion, if the proper methods of treatment are used in every case, at least seventy-five per cent of those now confined in asylums could be turned into useful citizens with a complete cure of their mental disorders.

There are so many kinds of mental derangements just as there are many kinds of physical disorders and very few people are entirely insane or entirely sane, but the word insanity is a convenient word to use to denote irresponsibility in the eyes of the law. Such conditions seldom develop suddenly, but come on gradually through a variety of causes which can be easily removed as soon as they are ascertained.

Personal misfortunes and tragedies are frequently the precipitating causes of insanity, but however strong the mental cause may seem to be I consider that the most important thing which has brought on the mental trouble is poor physical health and the poisoned blood stream laden with toxic material which has not been eliminated. This viewpoint is true whether the mental breakdown came at the age of puberty or at the menopause or whether it seems to be hereditary or acquired.

The important thing to do is to see that the patient has a perfectly pure blood stream before you can expect to bring about any permanent mental change. I have seen a temporary change in insanity occur in a patient after being given a large dose of castor oil, which of course, brought about an extreme elimination of intestinal toxins. Of course, if the same habits of living are followed after the castor oil is given the patient will lapse back into a state of insanity again. An important point to remember is that the colon must be kept clean at all times, whether this is accomplished by the use of laxatives, enemas or by using such perfect food and food combinations that no extra intestinal poison develops. A short fast is always good in these cases which should be followed by a carefully selected diet, nourishing but not too bountiful. The insane patient is always bilious and those foods must be avoided which will tend to clog up the liver or intestines. The patient should be fed quantities of raw green vegetables which will furnish the necessary organic minerals the nerve cells need so badly, and also assist in the elimination of excess poisoning which may be lurking in the intestines.

If you have some loved one who is now suffering from insanity, do not be satisfied to give up attempting to cure him until you are sure that his body has been made perfectly clean so that the mental forces are given the proper chance to work in an uninterrupted manner.

Are You Over 99?

SOMEONE ONCE said. • • • TO SOMEONE else. • • • WHY DON'T you. • • • TRY THE osteopath. • • • AND THIS someone else. • • • SAID SHE was afraid. • • • OSTEOPATHY WOULD be. • • • TOO SEVERE for her. • • • THE YOUNGEST patient. • • • I HAVE ever had. • • • WAS TEN weeks old.

AND THE oldest one. • • • WAS NINETY-NINE years. • • • AND THE baby seemed. • • • TO ENJOY it. • • • AND THE grandam. • • • SURELY DID like it. • • • AND I'M thinking. • • • MAYBE THAT osteopathy. • • • WOULD BE very good. • • • FOR YOU.

W. A. SETTLE, Osteopath

124 HUNTER ST. W. (Opp. Munro Hotel) PETERBOROUGH

Phone 649 All Diseases Treated

RELIABLE

USED CARS USED CARS

We never before had such BARGAINS!

Every One Top Notch Value!

All Models and ALL MUST GO

TERMS TO SUIT

J. J. DUFFUS LTD.

FORD DEALERS

RENEW YOUR EXAMINER SUBSCRIPTION.

CAPITOL - Twice Tonight

HAROLD LLOYD in "THE KID BROTHER"

MON.—TUES.—WED.

Corinne GRIFFITH

IN A GORGEOUS PRODUCTION OF THE FAMOUS OPERETTA,

"The Lady in Ermine"

POSTERS DRAW LARGE CROWDS

Illuminated Pictures in C.N.R. Office Attract Attention.

VIEWS UNROLL.

The Poster Brite machine in the window of the Canadian National uptown office on George street is attracting much attention. This is something new in the form of advertising and large crowds of people gather around at night to see the illuminated pictures which show up well.

This machine shows eight pictures which roll and unroll in turn, exhibiting slides of Mount Robson, Alaska, Jasper Park Lodge, Gateway to Quebec City, the Transcontinental Limited, Radio in a train, Maritime Provinces, and Highland Inn. These slides are run by a quarter horse power electric motor and are continuous.

CONDITIONS THAT CALL FOR A TONIC

Symptoms That the Blood is Thin Should Not Be Neglected.

Weak, lacking in strength, energy and ambition, nervous, sleepless, poor appetite, digestion disturbed—these are the symptoms of a great majority of people who have been benefited by the use of Dr. Williams' Pink Pills. The great value of this medicine in cases of this kind is proved by the statement of Mrs. W. Hensher, Kingston, Ont., who says:—"Following a severe cold I was left in a run-down, nervours condition; I had pains in the back and limbs and could scarcely move about. I did not sleep well at night and was despondent and discouraged. I decided to try Dr. Williams' Pink Pills, and can truthfully say that after the use of six boxes, the change in my condition was nothing short of marvellous. The pains vanished, I slept well, had a good appetite, and in every way felt well and strong. I also gave the pills to my daughter, who was in an anaemic condition and feeling quite miserable, and in her case, too, they restored health. I hope my experience may help some other weak person."

Dr. Williams' Pink Pills are sold by all medicine dealers or sent by mail at 50 cents a box by The Dr. Williams Medicine Co., Brockville, Ont. A little book, "Building Up the Blood," which contains many useful health hints, will be sent free on request.

KINDLY ELUCIDATE

Young Lady Did Not Understand Meaning of Message

In reply to a notation at the botton of a letter which the bright young lady of the office force had passed along for his consideration, the "boss" wrote underneath, "Kindly elucidate," and sent it back to her for further attention.

Miss Blank, which is not her name, and we promised not to tell it, was at a loss to understand what the "boss" meant. Elucidate—what could that be? She did not know, so she consulted the head salesman, who always appeared to know everything. "Elucidate?" he said. "Why, that means—ah—I'm not so sure—but I think—" And just then a telephone call for him interrupted his heavy thinking and saved him further embarrassment.

Now it comes out that on the way home a few nights ago they both made it a point to stop in and get the New Universities Dictionary, which is now being offered to readers of this newspaper on the popular coupon plan. So now they both are able to elucidate whenever called upon to do so.

BEWARE THE COUGH OR COLD THAT HANGS ON

Persistent coughs and colds lead to serious trouble. You can stop them now with Creomulsion, an emulsified creosote that is pleasant to take. Creomulsion is a new medical discovery with two fold action it soothes and heals the inflamed membranes and inhibits germ growth.

Of all known drugs, creosote is recognized by high medical authorities as one of the greatest healing agencies for persistent coughs and colds and other forms of throat troubles. Creomulsion contains, in addition to creosote, other healing elements which soothe and heal the infected membranes and stop the irritation and inflammation, while the creosote goes on to the stomach, is absorbed into the blood, attacks the seat of the trouble and checks the growth of the germs.

Creomulsion is guaranteed satisfactory in the treatment of persistent coughs and colds, bronchial asthma bronchitis and other forms of respiratory diseases, and is excellent for building up the system after colds or flu. Money refunded if any cough or cold is not relieved after taking according to directions. Ask your druggist. Creomulsion Co., Limited, Toronto, Ont.

IRISH SOCIAL AT ST. ANDREW'S

Ladies' Aid Society Group Gives Entertaining Evening.

GOOD PROGRAMME.

One of the groups of St. Andrew's Ladies' Aid Society, the South group, of which Mrs. C. R. Banks is leader, held a very entertaining evening in the auditorium of St. Andrew's Sunday School Hall last night. The affair took the form of an Irish Night, and was attended by a large number of people. The chairman of the evening was Mr. G. W. Gilman, who proved to be a particularly happy choice, and added immensely to the interest of the programme, with a collection of Hibernian jokes and a costume which was in keeping with the spirit of the evening, and included a green tie, a shilielagh, and a small flat hat adorned with shamrocks.

The programme included piano numbers by Miss Margaret Flowers and violin selections by Roy Rome, with accompaniments by Miss Marguerite Rome, also vocal solos by Miss Daisy Murray, Miss Alma Blanchard, Miss Jean Padgett, and Mr. J. W. Bryan, and a vocal duett by Miss Murray and Mr. Bryan, accompaniments for the songs being played by the Misses M. Flowers, A. Blanchard, and D. Murray.

Refreshments were served from a large table placed in the centre of the auditorium, arranged with a silver basket of white tulips, green candles in silver holders and St. Patrick's Day cutouts and shamrocks. The table was in charge of Mrs. M. T. Breckenridge and Mrs. J. Latimer, and tea was poured by Mrs. Alex. Richardson and Mrs. John Jamieson.

Fellowship of Prayer

Daily Lenten Devotion

Prepared by Rev. Charles Emerson Burton, D.D., for Commission on Evangelism of Federal Council of the Churches of Christ in America.

Copyright 1927

Topic for the Week: "MAN IS A SPIRIT"

Saturday: "We are to Practice Immortality"

SCRIPTURE: Read—Colossians 3 1-17.

"And every man that hath this hope in him purifieth himself" (I. Jn. 3:3). "If ye then were raised together with Christ, seek the things that are above" (Col. 3:1). "And this is life eternal that they should know thee the only true God, and him whom thou didst send, even Jesus Christ" (Jn. 17:3).

See—Ephesians 2:4-6; I. Timothy 5:6; Revelations 3:1.

MEDITATION: If we want a dwelling for a month we may use a tent; for a lifetime we build of timber or stone. My life is not simply that of an animal, but of an immortal spirit. I cannot be content with an inferior character; therefore I am resolved on purity toward God, sincerity toward self and honesty toward men.

"Let me feel that I am already immortal; that death could no more destroy my life than it could destroy Thine, because mine is Thine."

HYMN:

Christian, rise, and act thy creed,
Let thy pray'r be in thy deed;
Seek the right, perform the true,
Raise thy work and life apew.

Hearts around thee sink with care;
Thou canst help their load to bear,
Thou canst bring inspiring light,
Arm their faltering will to fight.

Come then, Law divine, and reign,
Freest faith assailed in vain,
Perfect love bereft of fear,
Born in heaven and radiant here.

—F. A. Rollo Russell, 1893.

PRAYER: Thanks for our wide contacts, temporal and eternal.

Pray for—fearlessness; the bereaved.

Collect—O Lord, our God, Father of our Lord and Saviour Jesus Christ, thy love is unsullied, full and free. Thou art conquering the hearts of men by the surrender of thyself. Thou art showing high trust in us, can we not trust Thee. We praise Thee for the life, death and resurrection of thy Son in whom we see the Father. Give us to know the fellowship of his suffering and the power of his resurrection with its pledge of our on going life. We beseech Thee to be our ally in the conflict with evil. Give us the love that triumphs. Use us for the transformation of the world into the kingdom of Christ. Seal within us our puspose to live for eternity and to Thee be all the praise. Amen.

Became So Weak Could Hardly Stand

Mrs. Wm. Palmer, Tomahawk, Alta., writes:—"Last spring I had a long spell of sickness and became so weak I could hardly stand. I could not sleep at night as the least little noise would wake me up. I tried blood tonics and other nerve pills, but they did me no good, and I was getting worse.

I wrote my mother about my condition, and she sent me three boxes of

MILBURN'S HEART AND NERVE PILLS

After the first box I was feeling much better, so I kept on until I had used the three boxes, and now I feel as well as ever I did when I was a young girl."

Price 50c. a box at all dealers, or mailed direct on receipt of price by The T. Milburn Co., Limited, Toronto, Ont.

YOUR CHILDREN NEED THIS PURIFYING TOILET SOAP

It's all in the day's play to get hands and face innocently dirty.

Yet in the dirt, there may be lurking dangerous germs of disease.

There is no simpler, surer protection against this danger than Lifebuoy Soap. Its gentle lather removes germs as well as dirt.

"27 GERM DISEASES may be carried by the hands." *Life Extension Institute*

LB711

LIFEBUOY HEALTH SOAP

Purifies and Protects

Lever Brothers Limited Toronto

VOCAL RECITAL

Madame Jeanne Dusseau to Sing Here Next Week.

The vocal recital to be given by Madame Jeanne Dusseau in the hall of the Conservatory of Music on Tuesday evening next, under the auspices of the Women's Music Club, promises to be an outstanding musical event of the season. Madame Dusseau comes heralded as a vocalist of great ability, and will have with her as accompanist, Mrs. A. M. Russell, formerly Miss Georgie Dennistoun, of Peterborough, well known to many residents of the city.

The programme is a varied one, including compositions in French and English by classical and modern composers. Mascagni, Puccini, Grieg and Brahms, Dvorak and Gounod are represented on it, as well as popular composers of the type of La Forge and Aylward.

Press notices of the work of Madame Dusseau are of the most complimentary type. Hector Charlesworth, in "Saturday Night," speaks of her as possessing a "voice of unusual range with lusciously beautiful notes and appealing silvery timbre in the upper register. It is one of those voices seemingly light and ethereal, which nevertheless have remarkable carrying power in large auditoriums." Augustus Bridle, in the "Toronto Star," says: "The almost supreme vocal art of Madame Dusseau was shown in the role of Desdemona. Her three arias in these scenes were as distinguished as they could have been done by any of the prima donnae of opera who have visited here during the past ten years." From the "Ottawa Citizen": "Madame Jeanne Dusseau's soprano voice is an organ of rare tonal beauty. She has a wide range, and throughout the gamut of her voice there is a delightful evenness of tonal quality that is rich and alluring."

"Ever since she came as a child from Scotland to this continent," say her advance folders, "Madame Dusseau has amply justified the promise of an exceptional career. Her experience with the Chicago Opera Association having broadened her dramatic talent, she pours forth in all her recitals the dazling beauty of vivid portrayals and the caressing enchantment of soulful melodies."

Students Blamed For Stink Bomb in Theatre

ANNE ARBOR, Mich., March 12 (Canadian Press).— Differences between the Arcade Theatre and students of the University of Michigan are believed to have been responsible for the explosion of a "stink bomb" in the rear of the theatre last night. Patrons were driven out by the fumes. Police action is regarded as unlikely.

Waste oil from automobile crank cases is being used in some southern states to soak up sacks of sawdust and sand which are then planted in mosquito-breeding waters.

THEATRE

AT THE CAPITOL

CORINNE GRIFFITH HAS A COLORFUL TALE IN "THE LADY IN ERMINE"

Francis X. Bushman and Einar Hanson in the Cast

A mammoth set representing a palace on the Austrian-Italian border during the Napoleonic period was built for Corinne Griffith's latest starring vehicle, "The Lady in Ermine," coming to the Capitol next Monday.

Produced under the supervision of E. M. Asher, "The Lady in Ermine," a screen version of the famous operetta of the same title holds promise of being the most outstanding and colorful film that the star has yet attempted.

Laid amid a martial background in Italy and Austria during Napoleon's campaigns, the picture again gives Miss Griffith an opportunity to portray a highly dramatic role in settings of regal magnificence and splendor.

Pretentious Setting

Pretentious settings and costumes, characteristic of the era in which the romantically dramatic story is based, are features of the new production, according to Asher, who states, however, that in no way does the ornate setting of the picture supersede in importance the entertaining story which the film unfolds.

A triumvirate of male talent, consisting of Einar Hanson, Francis X. Bushman and Ward Crane fill the three most important supporting roles opposite Miss Griffith. Hanson, who was Miss Griffith's leading man in her most recently released film, "Into Her star in the role of a colonel in the Kingdom" again plays hero to the star in the role of a colonel in the Italian army. Bushman supplies the necessary villainy as General Dostal and Ward Crane characterizes the crown prince of Austria.

Able Staff

James Flood, whom Asher recently acquired from Warner Brothers, directed. Associated were the same production and technical crew which assisted in the making of "Syncopating Sue," Miss Griffith's last picture. Scott R. Beal had charge of the production activities.

Harold Wenstrom had charge of photography, with Harry Jackson handling second camera and stills.

AT THE REGENT

GEORGE O'BRIEN SEEN IN NOVEL CHARACTERIZATION IN "FIG LEAVES"

Portrays the Adam of the Garden of Eden, and Adam, a Modern Plumber

George O'Brien, wearing an old slouch hat and a pair of oil stained overalls, is seen in an entirely new role in "Fig Leaves," an original story written and directed for Fox Films by Howard Hawks. Olive Borden is cast as Eve Smith in this colorful comedy-drama which begins a three day run at the Regent Theatre next Monday.

O'Brien, who is renowned for his clever characterizations in "Nostromo," "The Iron Horse," "Three Bad Men" and other Fox releases which have had wide appeal, is cast as a stalwart young plumber in the Hawks production. This, according to intimate friends who have watched his career with keen interest, is one of the best parts George has had in recent months.

The graceful young star is given excellent opportunity for contrast, or opposed to his role of the plumber is a man designer in the person of Andre de Beranger. This masculine dressmaker becomes entangled in the domestic affairs of Adam Smith and before the action is ended O'Brien shows the marvelous use that can be made of muscle.

Then, too, O'Brien, with his magnificently-bronzed body, has ample opportunity to display his physical prowess in the Garden of Eden sequences. Here, amid jungle beasts and crawling monsters, O'Brien, as Adam, undergoes some of the most thrilling experiences of his motion picture career. It is said that his work in this picture eclipses even his fine showing made in "The Johnstown Flood."

Ribbons pleated and cascaded in imitation of a cock's comb over the crown of the hat is an amusing form of millinery trimming which has just arrived from Paris.

DO YOU LACK VIM, PEP, SNAP?

"Fruit-a-tives" Will Keep You 100 Per Cent. Fit.

MR. A. COTE.

"I will never be without 'Fruit-a-tives,' for personally I consider it my family doctor"—writes Mr. Adelard Cote gratefully from Asbestos Mines, Quebec.

"'Fruit-a-tives'," Mr. Cote goes on, "really are a wonderful remedy. I had always been severely constipated, and as a result felt generally miserable. After taking six boxes of 'Fruit-a-tives' I felt 100 per cent. better, and in fact not the same person."

"Fruit-a-tives" is nature's own remedy—a combination of intensified fresh fruit juices and tonics. That is why it is so universally beneficial. It gently and correctly stimulates the sluggish organs, purifies the blood and improves the general health. Why not try "Fruit-a-tives" yourself. Buy a bottle to-day. 25c and 50c everywhere.

REGENT THEATRE

PLAYING TO-DAY

WARNER BROS. present

"MILLIONAIRES"

Directed by HERMAN RAYMAKER

Warner Bros. Production

with

George Sidney
Louise Fazenda
Vera Gordon

Also Opening Chapter

HOUSE WITHOUT A KEY

Two Shows To-Night AT 7 AND 9 P.M.

Regent Orchestra in Snappy Hits

PLAYING MONDAY

WILLIAM FOX presents

FIG LEAVES

With

GEORGE O. BRIEN
OLIVE BORDEN,
PHYLLIS HAVER
CHARLES CONKLIN

And a Fine Supporting Cast

Comfort in Your WHITE STAR CABIN

Attractive, compact, cosy with full-length berths as restful as your own bed. Clothes cupboard, running water. Bathrooms close by. Every need provided for, every want supplied by willing attendants. In comforts and luxuries, White Star service ranks with an exclusive hotel.

Saturday Sailings from Montreal. Consult our travel experts. No obligation. Call, phone or write:

55 King St. E., Toronto or Local Steamship Agents.

Largest Steamers from Montreal

to EUROPE

WHITE STAR LINE CANADIAN SERVICE

PUBLIC *preference chooses the inimitable Chrysler "60"*

ONE of the most convincing proofs of Chrysler "60" superiority is trying to match its features in any other six of its type and price.

7-Bearing crankshaft;
Impulse neutralizer;
Oil-filter;
Air-cleaner;
4-Wheel hydraulic brakes;
Full pressure lubrication;
Manifold heat control;
Levelizers front and rear—

These, with many other features that cannot be imitated, have been embodied in the Chrysler "60" ever since its introduction.

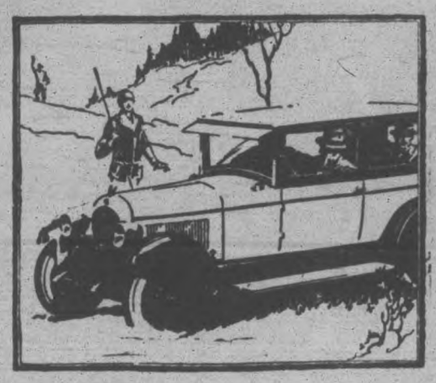

These typical features of the Chrysler "60" were harmonized into the car's original engineering design—*and are thus uniquely Chrysler*—insuring that flashing speed of 60 miles and more per hour, enviable acceleration of 5 to 25 miles in 7¾ seconds, with the almost magical handling and operating ease that are typical of every Chrysler and endure throughout its long life.

It is for this fundamental reason that the Chrysler "60" has been accorded a public preference that has contributed substantially to Chrysler's dramatic rise from 27th to 4th place.

Chrysler "60" prices — Touring Car, $1520; Coupe, $1590; Roadster, $1620; Coach, $1685; Coupe (with rumble seat) $1820; Sedan, $1820.

Prices are for delivery in Peterboro, and include all taxes, front and rear bumpers, spare tire, tire cover and tank full of gasoline.

CHRYSLER "60"

GILLESPIE GARAGE

'PHONE 950 378 AYLMER ST. PETERBORO

DEALERS—W. E. Ball, Millbrook. W. S. Wiggins, Campbellford. Nelson Wellman, Nowood.

CHRYSLER MODEL NUMBERS MEAN MILES PER HOUR

Stop That Pain in the Back!

Gin Pills will do it. Get a box today.

If suffering from pains or aches in the back or painful, scanty or too frequent urination, or if your urine shows a brick dust deposit, then your kidneys need attention—at once. Gin Pills give positive and permanent relief, and avert more serious ailments.

50c at all druggists. National Drug and Chemical Co., Limited, Toronto, Canada.

GIN PILLS

FOR THE KIDNEYS

130

OUTLINE OF SCIENCE

CXXV—Why Fire Needs Air. *by* MAX HAHN

AFTER JOSEPH PRIESTLEY DISCOVERED OXYGEN HE DIDN'T UNDERSTAND ITS FUNCTIONS. HE STILL CLUNG TO THE IDEA THAT A MYSTERIOUS SUBSTANCE CALLED PHLOGISTON WAS THE ELEMENT WHICH CAUSED SOME THINGS TO BURN.

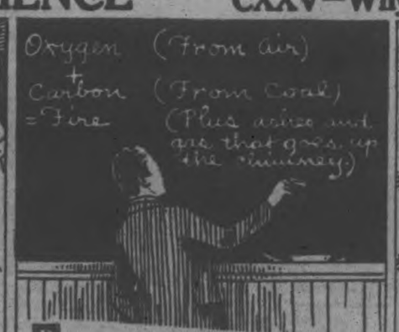

BUT THE FRENCH LAVOISIER AND MANY OTHER CHEMISTS IN PRIESTLEY'S TIME ABANDONED THE PHLOGISTON THEORY. THEY CAME TO UNDERSTAND THAT BURNING IS THE COMBINATION OF OXYGEN WITH A BURNABLE SUBSTANCE.

© McClure Newspaper Syndicate

FIRE NEEDS AIR BECAUSE OF THE OXYGEN IN AIR. SUBSTANCES QUIT BURNING WHEN THEIR SUPPLY OF AIR IS CUT OFF. THAT EXPLAINS WHY YOU SHOULD WRAP A BLANKET AROUND YOURSELF IF YOUR CLOTHES CATCH FIRE. THE BLANKET WILL CUT OFF THE AIR SUPPLY AND YOUR CLOTHING WILL STOP BURNING.

IF IT WERE POSSIBLE TO PLACE AN AIR-PROOF COVER OVER A BURNING BUILDING FIRE FIGHTING WOULD BE SIMPLIFIED.

NO. 4

WHY WALK THE STREETS LOOKING FOR RENT SIGNS?

"Property owners have come to the conclusion that "signs" don't pay. To-day few people walk the streets looking for a suitable place when they want to move---they turn to The Examiner classified page and scan the 'rental' columns for places that appeal to them--- then go to see to them!

Mr. Property Owner or Renter Use The Examiner Classified

"The Examiner Rental Columns are daily scanned by thousands and if your place is not listed in these columns you are missing many prospects. And Mr. Renter you will find The Examiner rental columns a guide to a place that will suit your needs as to size, location and rental price. Turn to them Now!

LET US DEMONSTRATE THE PULLING POWER OF A CLASSIFIED AD BY INSERTING ONE FOR YOU. THOUSANDS OF PEOPLE READ THE WANT-AD PAGE EVERY EVENING. GET YOUR MESSAGE ACROSS!

YOU CAN'T MAKE A MISTAKE IN INSERTING A WANT-AD. IT'S SIMPLE TO WRITE—IT TELLS THE STORY—AND IT GETS BEFORE THE PEOPLE YOU WISH TO REACH. WRITE YOURS FOR TOMORROW'S PAPER.

Here Is Hand in The Examiner's Third Bridge Contest

HERE ARE RULES OF BRIDGE CONTEST

1.—Each week until further notice a different deal of bridge hands will be printed. These hands have been conceived by bridge experts and the bidding and play has been worked out by Ellis O. Jones, author of "Scientific Bidding," and a recognized bridge authority. The object of the contest is to bid and play the hands as they should be played in a regular game, with only the dummy in sight, to secure the highest possible number of points from each deal. The bidding and play has been carefully worked out by Mr. Jones and his solution, now on file in The Examiner office, will be used to determine the winner. The prize will go to the contestant who works out the bidding and play of each card just as Mr. Jones has done.

2.—In addition, each contestant must write an article of not more than 100 words explaining some particular point in the bidding or play of the hand. If several contestants submit exactly the same solution Mr. Jones has worked out, the prize will go to the one submitting the best article and the neatest solution.

3.—Each contestant should tabulate the bidding and play in the blank form at the right or on a separate piece of paper drawn up in a similar form.

4.—All contestants must have their solution in The Examiner office by midnight, Thursday, March 17.

5.—The contest is open to every reader of The Examiner except employees of this paper and their immediate families.

6.—A contestant may submit as many solutions as desired, but all must be in accordance with the rules.

7.—No one is required to buy a copy of this paper to compete. Copies of the paper may be examined at The Examiner office.

8.—As a condition of entry all contestants must agree to abide by the decisions and awards of the Contest Editors.

BRIDGE CONTEST HAND NO. 3

Here is the hand in the third bridge contest of The Examiner. Read carefully the rules below and the conditions of the contest.

NORTH
S—A-9-5-2
H—A-J-8-7
D—5-4
C—9-8-6

WEST
S—K-Q-7-6
H—10-6-5
D—9-7
C—K-Q-5-4

EAST
S—J-10
H—9-4-2
D—Q-J-10-8-2
C—J-7-2

SOUTH
S—3-4-3
H—K-Q-3
D—A-K-6-3
C—A-10-3

South deals—Bid and play each hand on its own merit, and as though the others were not exposed.

SOLUTION FOR BRIDGE HAND NO. 3

(Cut out the bidding form and blank below, fill it in as you think the hand should be played and mail it to the Bridge Contest Editor, The Examiner, before midnight, March 17)

Indicate below how you believe the hands above should be bid and played. Use pencil because ink will blot.

Use C for Clubs, D for Diamonds, H for Hearts, S for Spades, NT for No Trump, DBL for Double and REDBL for Re-Double.

South bids...	West bids....	North bids...	East bids....
" " ...	" "	" " ...	" " ....
" " ...	" "	" " ...	" " ....
" " ...	" "	" " ...	" " ....
" " ...	" "	" " ...	" " ....

Final bid..... Played by .....
(Give bid and suit) (Name which hand)

Tricks	SOUTH	WEST	NORTH	EAST	Tricks Won by N-S	Tricks Won by E-W
1						
2						
3						
4						
5						
6						
7						
8						
9						
10						
11						
12						
13						
Total Tricks Won.....						

Point Score .....
Honor Score .....
Game Score (if any) .....
Total Points Made .....

Points based on Clubs, 6; Diamonds, 7; Hearts, 8; Spades, 9; No Trump, 10. Points based on the new and official count of 10.

HOW TO FILL OUT THE BLANKS

Fill in each play in every trick in the squares above, just as you think each card should be played. Name the cards in this manner, for example: S—4 for the four spot of spades; H—K for the king of hearts; D—J for the jack of diamonds, and C—Q for the queen of clubs, etc. Do not use the letter K (Knave) for J (Jack). Indicate which hand leads in every trick by placing an (L) in parenthesis after the play. Thus if you believe in the first hand in the play North would lead the six of diamonds. East would play the king, South the ace and West the three-spot, you would put D—A under South and opposite Trick No. 1 in the squares above, D—3 under West, D—6 (L) under North and D—K under East. Then in one of the last two columns mark an X under which two partners won the trick.

Submitted by .....
Address .....
Town or R. R..... Province.....

HERE IS THE PRIZE WINNER AND ANSWER TO BRIDGE CONTEST NO. 2

Here is the way Ellis O. Jones, author of "Scientific Bidding" and bridge expert of The Examiner, says the hand in Bridge Contest No. 2 of The Examiner should be bid and played.

In the play of Mr. Jones, East-West made five diamonds, scoring a grand total of 200 points, counting 125 for game.

Here is what Mr. Jones says was the correct way to bid the hands:

SOUTH	WEST	NORTH	EAST
Pass	1 Heart	1 Spade	Pass
Pass	2 Diamonds	Pass	Pass
3 Clubs	3 Diamonds	Pass	Pass
4 Clubs	4 Diamonds	Pass	Pass
Pass			

Final bid—4 Diamonds. Played by West.

Here is the way the hand was played by the expert:

Tricks	SOUTH	WEST	NORTH	EAST	Tricks Won by N-S	Tricks Won by E-W
1	C—2	C—7	C—4 (L)	C—A		X
2	H—2	H—J	H—Q	H—3 (L)	X	
3	S—3	S—9	S—5 (L)	S—10		X
4	H—9	H—A	H—4	H—5 (L)		X
5	C—5	H—10 (L)	H—K	D—9		X
6	D—7	D—4	D—A	D—J (L)	X	
7	C—6	D—10	D—3 (L)	D—3		X
8	C—10	H—7 (L)	H—6	D—5		X
9	S—8	S—K	S—6	S—4 (L)		X
10	S—9	D—K (L)	D—6	C—3		X
11	C—J	D—Q (L)	D—8	C—8		X
12	C—Q	S—A (L)	S—7	S—J		X
13	C—K	H—9 (L)	S—Q	C—9		X
Total Tricks Won.....					2	11

Point Score 35
Honors 40
Game Score 125
Total Points 200

Mr. Jones gives the following explanation of the bidding and the play:

BY ELLIS O. JONES
Author of "Scientific Bidding"

This is a notable example of what can be accomplished in a 4-card suit bid by astute playing. When East fails either to raise his partner's hearts or make a bid of his own, West mentions his diamonds as he has too strong a hand to give up so easily. When North and East let this ride and South goes to clubs, West now knows his partner has at least 3 diamonds and probably more, so he bids three diamonds and finally four.

The beauty of this hand, however, is in the play. In ruffling the heart at trick 5, East carefully notes that he has solid diamonds from the nine to the king, so he takes no chances with a small one and goes in with nine which must hold against everything but the ace. When North takes dummy's jack of diamonds, he promptly leads them right back in order to weaken the declarer all he can and stop the ruffling, but he is too late, for North's length in trumps has also proved his downfall. East can ruff another heart with the five in dummy, thus setting up a good heart in his own hand.

West had a bit of luck at trick 3 in getting a trick with the spade 10. North figured South for ace or king of spades as he had left his spade bid in, but any other lead would have been just as bad for him.

One Level Cupful of
MELLO-CREME
Nature's Food for Breakfast
makes 4 big plates of Porridge
—⅓ MORE than rolled oats
—and infinitely more delicious

PRAYER DAY

Annual Event for W.M.S. of United Church Held at Westwood.

WESTWOOD, March 11.—The annual World's Day of Prayer was observed by the Women's Missionary Society of the United church on Friday evening at 2.30. There was a good attendance and a very impressive meeting was held, with Mrs. John Hope presiding.

During the meeting special prayers were offered, as follows: Prayer for Canada by Mrs. John Hope; prayer for China, Japan, India and the Moslem World by Mrs. (Rev.) Moyer; prayer for all other fields by Miss E. Comstock; and prayer from the League of Nations and international relationship by Mrs. John Sargent.

The meeting was favored with a well rendered solo, "More Love, O Christ, To Thee", by Mrs. R. C. Brackenbridge.

At the close of the meeting the annual election of officers took place. There new names were also added to the membership roll.

Personals.

Miss Maude Warner of Western Canada is the guest of friends here.

David Brackenridge and William Thompson left on Sunday for Dinsdale, Iowa, to attend the funeral of the former's brother, the late John Brackenridge.

Gordon Manley returned on Monday from Nicholls Hospital, where he had undergone an operation.

ENNISMORE NEWS

ENNISMORE, March 12. The sale of farm stock on the farm of Mr. David Scollard, on Tuesday, brought high prices. One team of horses sold for $590; cows from $40 to $80; pigs from $70 to $80; sheep from $13.50 to $14; baled hay also sold for $12.50 a ton.

Social Evening.

A very successful and well attended social evening was enjoyed on Monday in the hall here. Dainty refreshments were served by the pupils of the high school and excellent music for dancing was provided by a Peterboro orchestra.

Pigeons in search of gravel are damaging the masonry of some of London's public bulidings.

VIENNESE DYING OUT

VIENNA, March 12—The Viennese are dying out because they don't want children. Gayety and intemperance are blamed for the fact that the death rate is 40 per cent more than the birthrate. Each year shows improvement in health statistics, but a still greater loss in births. Thirty-two thousand persons died last year, and there were only 23,000 births.

SURVEYOR.
F. T. WEBSTER, Ontario Land Surveyor, Registered Professional Engineer, formerly of Ottawa. Phone 2540.

BARRISTERS AND SOLICITORS.
GORDON & O'BRIEN—Barristers, Solicitors, Notaries. Money to loan on easy terms. Special attention to Patents and Trade Marks. Phone 219. Hon. G. N. Gordon, K.C., J. A. O'Brien.

J. R. CORKERY, Barrister, Solicitor, Notary Public, Office Ground Floor, 414 Water St., Peterborough. Five doors North of Hunter Street. Money to loan at current rates on easy terms.

S. T. MEDD—Barrister, Solicitor, Notary, Office over the Dominion Bank, corner of George and Simcoe streets. Telephone No. 22. Private funds to loan at current rates upon easy terms.

R. R. HALL—Barrister, Solicitor, etc., Peterboro, Ont. Office, corner of Hunter and Water streets, over the Canadian Bank of Commerce. Trust Funds to loan on easy terms of payment.

JAMES FORDYCE STRICKLAND—Barrister, Solicitor, Notary Public, Peterboro. 'Phone 191. Money to loan. 375 Water street.

WILFRID F. HUYCKE, Barrister, Solicitor, Notary Public, 399 Water street. Telephone 239.

PECK, KERR & McELDERRY, Barristers, Solicitors and Notaries. Office, Water street, Peterboro. Money to loan at the lowest current rates of interest. Telephone 1980. E. A. Peck, F. D. Kerr, K.C., V. J. McElderry.

MEDICAL.
DR. BUCHANAN, F.R.C.S., Edinburgh M.R.C.S. Eng., L.R.C.P., London, Eye, Ear, Nose and Throat Specialist. Hours 9-11, 2-4 p.m., and 7-8 p.m. Phone 519. Office, corner Water and Murray streets.

DR. C. C. CRAGG, Eye, Ear, Nose and Throat; office, Clinic building, cor. Charlotte and Reid; phone, office 2080, house 1018.

OSTEOPATHY
MARY E. DAVIDSON, Osteopath, 168 Brock St., Apartment 1. Hours 2 to 5 p.m., and by appointment. Telephone 2320W.

VETERINARY.
DR. W. F. McELROY, Vet. Sur., office and residence, 190 Charlotte St., Charlbond Bldg., Peterboro. Phone 1622J.

ALL SOUTH ASIA AROUSED BY AGITATIONS FOR LIBERTY

French Forbid Shooting Parties in Indo-China, Fearing Communism.

ADVISERS DISMISSED

Dutch Troubled in East Indies—Chinese in South Seas a Problem.

French Forbid Shooting Parties in Siam Fearing Communism—Siam Dismisses Its Foreign Advisers Including Sayre—Dutch Sorely Troubled in Java and Sumatra—British Find Chinese in South Seas a Big Problem.

BY UPTON CLOSE

War in China and nationalistic plans to oust the white man flare in our headlines; but who knows about the similar demonstrations going on in Indo-China, Siam, the Dutch East Indies, the Straights Settlements and all the deep fringe round the south shore of Pacific Asia to the borders of India?

When I arrived in Indo-China I found the French authorities forbidding even foreign hunting parties to enter this closely guarded area. Why? Fear of Communist propaganda is offered as the reason.

In this French colony, full of irridentist segments of China and with a large population of southern Chinese deeply affected by the victories of Cantonese nationalism, the authorities feel they cannot be too cautious. They have dealt very fairly with the people and as the French colonial administrators entertain little race prejudice, the social element of discontent is not nearly so serious a problem as it is farther north.

But racially the Indo-Chinese are closely kin to the southern Chinese who have produced most of the disturbances during the past generation in Asia; so Indo-China will inevitably feel the effect of the revolt and the French Government has serious worries of its own not far ahead.

Sayre and Other Advisers Go.

What is remarkable all through Southeastern Asia is the self-reliance of these countries and their determination, with deceptive peacefulness, to do without the white man. This is happening in Siam, where some twenty foreign "advisers," all of whom have given fundamental services to the country, are being pensioned off and sent home this year. They will not be replaced, except by Siamese administrators. Francis B. Sayre, son-in-law of President Wilson, is the "biggest" man in the group.

There is no ill feeling about it. But Siam, a country as large as France, with an efficient railway system run by a Siamese graduate of Oxford, with an excellent standing army and the largest air force in Asia, feels thoroughly self-reliant. Ever since 1921, for instance, American citizens in Siam have been under Siamese laws, with the right reserved—very little exercised—to revoke cases back into consular jurisdiction. This is the most reasonable of all the solutions of the extra-territoriality problem, but it took a good deal of calm, determined pressure on the part of the Siamese to get us to adopt it—and unfortunately things have now gone too far to use it to stem the tide of China's crisis.

Uprising in Dutch Posssions.

There have been threats of Communist rising in Indo-China, but they have actually occurred in the Dutch East Indies, and when I visited Sumatra I found the Dutch officials still seriously apprehensive of the recurrence of outbreaks which came on unexpectedly and were put down with much difficulty last year.

In the great island of Java, the same size as Cuba but with ten times the population, the Dutch administrators have made lasting economic improvements in the status of the Javans, but over in Sumatra a much more restive population, of a less docile racial strain, has risen more and more frequently of late years in the big towns and on the plantations.

I found the Dutch East Indies not only the recipients of Communist propaganda from home—the secretary of the Third Internationale was for several years an American-educated Hollander, S. J. Rutgers—but the participants on their own behalf of an Asiatic nationalism reflected from Russia through the large Chinese colonies which have been for years the backbone of the nationalist movement in China.

Then, at the tip of the Federated Malay States, is the center of British prestige in this area and the great naval base-to-be at Singapore. It was no surprise to find that as my steamer passed out among the islands in which this base is to be constructed the order went out from the ship's officers: "No photographs!"

British Rubber Plans Menaced.

Back among the Malay States themselves—scene of the great rubber industry which Britain relied upon to pay the greater part of her debt to the United States—another large Chinese community, perhaps the wealthiest anywhere in the world, exercises an economic power wholly disproportionate to its numbers.

This Chinese element was a permanent factor in the stability of British control a few years back, but the challenge from Canton against British prestige, the long struggle between Canton and Hongkong and other rifts in Chinese-British understanding in the East may yet embarrass British control at one of its most vital points in all these southern seas.

What the traveler learns with the first impact of the new situations along this route is that they everywhere mean one thing: the predominance of Chinese influence among the South Sea forces of discontent and revolt. This was the original fortress of Sun Yat-sen's Nationalist movement. The South Seas Chinese gave him the first substantial contributions which made his pretensions possible. They were the financial backers of the Chinese Republic. They have watched with a proprietary interest the subsequent history of that experiment.

Now that the Nationalist movement that is its most formidable expression today has encountered British opposition as the most dogged obstacle to its development they, too, are beginning to "think nationally" in their own quarter of the world. They will be heard from before the history of the rich and strategically vital countries which border those seas is much older.

(Copyright, 1927, McClure Syndicate.)

The next article in this series will appear in tomorrow's Examiner. It treats of the danger to the British in India and their fear of a war with Afghanistan in the spring with Russia supporting their enemies.

ROOFING SALE
ENDS MARCH 31-1927
85 LB
SLATE COATED
2.80
If you could get Roofing less than wholesale would you buy now, in March, instead of waiting a few weeks to pay top prices? Best grade and heavy weight. Write to-day for Free Samples and special low prices. Also bargains in Metal Roofing, Asphalt Shingles, Doors, Windows, Flooring, Wallboard, Paint. Building Catalogue Free.
ASK FOR FREE MAIL SAMPLES
NORTH ONT 3.15
QUE PROV 3.00
MARITIME 3.35
SHINGLE PRICES CUT
HALLIDAY COMPANY LIMITED HAMILTON
35 JACKSON ST. EAST

CAVAN NEWS

CAVAN, March 12. — Mr. and Mrs. H. Duncan and Miss Donald are visiting friends in Toronto.

L. H. Winslow was a business visitor to Toronto this week.

Miss Irene Houson is spending a few days in Peterboro.

Master Duncan Seymour is spending a few days with his grandmother, Mrs. J. Seymour, of Fairmount.

Harry Tinney was a visitor to Pontypool on Thursday.

Mr. G. Howden is visiting his sister in Peterboro.

Mr. Neil of Manvers moved his stock and implements to his new farm in North Monaghan this week. Mr. Neil has bought the farm of Wm Lang, just east of Scott's Corners.

The eyelids of a frog wink upward.

ANNIVERSARY OF WEDDING OBSERVED

Members of Lakefield Baptist Church Tender Gifts to Pastor and Wife.

LAKEFIELD, March 12. — On Tuesday evening a large number of the members of the Baptist Church paid a surprise visit to Rev. and Mrs. William Spencer at the Parsonage, the occasion being their wedding anniversary, bringing with them gifts, chiefly of flowers, and the hearty good wishes of the members of the congregation for continued happy years. Among the gifts of flowers there was a large bouquet of tulips and two flowering plants, a beautiful cyclamen, and a bright hued cineraria.

Mr. D. A. MacDonald was master of ceremonies and acted as spokesman for the party, expressing in a few words the good wishes of the people toward Mr. and Mrs. Spencer. A motto much used at present is "Say it with flowers," but a few words besides would tell the pastor and his capable helpmeet that their people appreciated their endeavors for the church and people, and that, on the occasion of their wedding anniversary, they wished to share the celebration and offer in more or less tangible form their felicitations.

The evening was spent in games and music, and was much enjoyed by all.

Mr. and Mrs. Spencer, who have made many friends during their residence in the village, received good wishes and gifts from callers during the day.

To-day is Shamrock tag day in Lakefield, the proceeds going toward St. Vincent's Orphanage.

Personals.

Miss Isabelle White, who has been with Mrs. C. L. Marshall, of Toronto, for several months, accompanied Mr. and Mrs. Marshall to Los Angeles, California, for a two months' visit, leaving Toronto on Thursday, March 3.

Mr. George Hendren of North Monaghan was in the village on Monday on business.

Mrs. Tully of Springville, who spent the past week with Mr. and Mrs. J. H. Payne, returned home on Monday.

Mr. Frank L. Erskine of Lindsay was in the village on Monday.

Captain J. M. MacDonald, representing the Navy League of Canada, was in the village on Tuesday on business.

Mrs. A. E. Dawson of Toronto spent a few days in the village this week visiting friends.

Rev. A. W. MacKenzie spent the week-end in Toronto, attending the annual Grove Old Boys' dinner.

Mrs. FitzPatrick and Miss Phyllis FitzPatrick of Farnham, P.Q., are guests of the former's parents, Mr. and Mrs. R. J. Crawford.

Mr. P. P. Young and Mr. Harold J. Young of Young's Point were in the village on business on Wednesday.

Miss Mary MacKenzie of Toronto spent a few days in the village this week with her parents at "The Grove."

Mrs. Drain of Peterboro is the guest of Mr. and Mrs. W. J. Charlton.

Mrs. Everett Garbutt of Dummer was in the village on Monday.

WOOLER NEWS

WOOLER, March 12.—Mr. and Mrs. W. A. McColl entertained a few of their friends on Tuesday evening to tea.

Mrs. Beavis of Hastings is spending a few weeks with Mr. and Mrs. L. H. Rowe.

The Tuxis Boys met on Monday evening, and planned to conduct the morning church service on March 20. The boys are to be congratulated on the practise of higher ideals.

Mrs. W. J. Lawson spent Wednesday with Mr. and Mrs. Charles Lawson, Orland.

An unexpected and sudden call came from Lindsay on Tuesday morning to the Terrill family, in the death of Alex. Birchard. Messrs. Stillman and Clinton Terrill left on the 3 p.m. train of the same day for Lindsay, where they attended the funeral of the late relative on Wednesday afternoon.

On Wednesday afternoon the Women's Institute met at the home of Mrs. N. Easterly. The President, Mrs. William Orvis, was in the chair. After the business, a paper was read by Miss Mabel Rogers, entitled, "Home life and house cleaning."

Miss Cleland, from the Department gave an address on the "Girls' Work, and Junior Institute Work."

The roll call was responded to by the members on home remedies.

The refreshments were served by Mrs. M. E. Maybee, Mrs. Irvine Scott, and Mrs. S. L. Terrill, to a large company.

TIME-HONORED DISH REVIVED IN LONDON

LONDON, March 12 (NEA Service) — The culinary skill of medieval England was brought back for just a night when the Chelsea Arts Club gave its annual ball recently. Among the dishes that were popular 300 years ago was "bubbley-jock," a veritable meal within a meal. It is made by stuffing a goose with a chicken, the chicken with a pigeon, the pigeon with a lark, and the lark with a quail. All of the birds are boned and cooked together.

buy McLaughlin-Buick for beauty

PRINCELY beauty is revealed in every line of the Greatest McLaughlin-Buick Ever Built—in the rich blendings of the Duco colors—in the smart upholstery and interior trim.

Door-handles, window regulators and other fittings are of a style and quality which would grace any custom-built car.

See the gleaming nickel on radiator and lamps—see the rich, jet-black tires and rims, the natural wood wheel-spokes, the ultra-fashionable shades of Duco on the Fisher-built bodies—see the exquisite lines of the bodies themselves, each a masterpiece of the body-builder's art.

See the Greatest McLaughlin-Buick and you will have seen a perfection of beauty that no automobile, even the world's most expensive, can rival.

It is the great volume of McLaughlin-Buick production that makes possible the moderate prices at which the Greatest McLaughlin-Buick is obtainable.

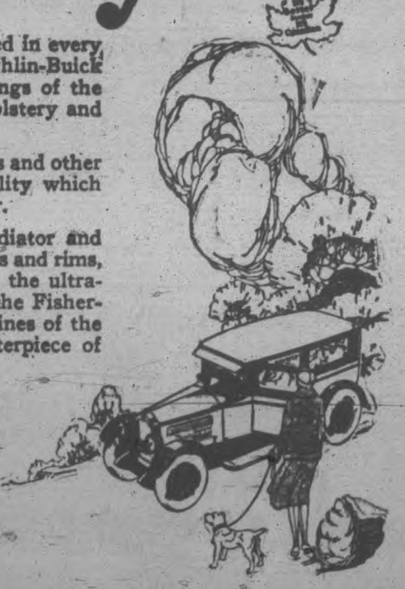

The Buick Greatest
McLAUGHLIN-BUICK
Ever Built

A. BROWN & SON
Peterborough
Day Phone 126 383 Water St.
WHEN BETTER AUTOMOBILES ARE BUILT McLAUGHLIN-BUICK WILL BUILD THEM
MP-1480

"SALADA" TEA

has always been foremost in protecting and serving the interests of the tea-drinking public.

What "SALADA" does is, therefore, frequently imitated. Since 1892 every pound of "SALADA" has been sold in metal foil containers—the most effective known way to preserve the full flavour of tea.

This is one reason why more "SALADA" is used today than any other tea sold on this continent.

It never varies—always delicious!

"SALADA" SATISFIES—WHY NOT BUY THE BEST?

210

W.M.S. SERVICE HELD AT CAVAN

Missionary Tells of Work Among Chinese Women.

CAVAN NEWS.

CAVAN, March 10.—On Sunday evening the services in Cavan United Church were under the auspices of the W.M.S.

The Rev. J.O. Totlton, pastor of the church conducted the service; Miss Marian Coon, missionary on furlough, gave a splendid address on her work among the women and children in China. Miss Coon was sent out by the W.M.S. and she explained that the object of their work was to send the gospel to those sisters in far-off heathen lands, and to seek to better their living conditions. She sketched the lives of six Chinese girls with whom she had come in contact and helped in her work in the mission school.

These girls are, while very young, given or sold in marriage to persons often not fit to have them spend their lives with. She showed what a difference it made, where the mother in the home is a Christian and has come under the influence of the Gospel.

It is through the girls and mothers that the W.M.S. is seeking to Christianize China and other heathen lands.

Miss Coon spoke in a very interesting manner as she told of the work to which she is devoting her talented young life.

She had an appreciative audience; many in the church having been warm friends of her father, the late Rev. C. Coon, and Mrs. Coon, while they were in charge of this circuit.

A number from the other appointments of the circuit attended the service on Sunday evening.

The choir sang appropriate music. The offering was for the W.M.S. work.

Miss Coon was the guest of the Rev. J. O. and Mrs. Totten at the parsonage.

A very successful Euchre was held in Cavan Community Hall on Friday evening. There was a good crowd in attendance and a very pleasant social evening was spent.

Euchre was played until ten o'clock, after which dancing was enjoyed for a time.

The Moncriel Orchestra supplied the music.

Miss Gwen Hunter, spent the week-end with her friend, Miss Hazel Slug gett, Lindsay.

Mrs. Armstrong, Mrs. Sutton, Miss Stark, Mrs. Staples, Mr. and Mrs. L. McNeil, Mrs. Seeney, Miss Hunter Mrs. Hunter were among Peterborough visitors on Saturday.

Mr. George Gow Smith was a visitor to Cavan on Thursday.

Mr. Fred Cann, Peterboro, — s the guest of Mr. and Mrs. J. Armstrong a few days last week.

F. M. Staples spent Sunday at Lifford.

JOLLY JINGLES

By Graham Hunter

ANOTHER EDITION NOW PUBLISHED

Archdeacon Davidson's Booklet is Much in Demand by Churches.

There has lately been published the eighth edition of a little hand book by Archdeacon Davidson, formerly of Peterborough. Many changes have been made in this edition and it has been broadened out so as to be suitable for people generally as a help to the better understanding of their church and of practical rellgion.

Between 11,000 and 12,000 copies are being distributed in 45 Toronto Churches on Sundays 6th and 13th representing the greatest effort ever made in this line by the Anglican Church in Canada.

The first printing was taken up within ten days of publication when a second printing was issued which is almost exhausted. It can be procured at the bookstores. Over 50,000 of the various editions have been circulated..

Algerian natives strengthen and fatten the humps on their camels by feeding them the stones of dates.

The Luxury Soap of the World

SINCE the days of knee-breeches and powdered wigs, people of refinement have enjoyed the pure creamy lather and the delicate, clinging fragrance of Yardley's Old English Lavender Soap, the luxury soap of the world.

It purifies—refines—imparts exquisite charm and subtle, lingering fragrance.

$1 per box of 3 large cakes at all best Druggists and Department Stores.

YARDLEY'S
Old English
LAVENDER SOAP

YARDLEY, 8, New Bond St., LONDON, Eng.
CANADA: 149, Adelaide St. W., Toronto 2, Ont. U.S.A.: 10, Madison Square, New York, N.Y.

The British Undertakers' Woodwork Association predicts "brighter burials" following the adoption of new casket designs of beautiful workmanship.

In order to reduce court costs traffic officers in Paris not only arrest traffic-law violators but assess the fine and collect immediate payment.

TWIN GIRL BORN WITH APPENDICITIS

Operation Performed Within an Hour of Child's Birth.

DETROIT, March 12. — Doctors marvelled Thursday at a tiny, day-old baby girl fighting for her life at the Receiving Hospital after one of the most extraordinary operations in the history of surgery.

The child, one of twins, was born on Wednesday to Mr. and Mrs. Ollie Choice, 5181 Hollford Street, with a ruptured abdominal wall and a severe case of appendicitis. The attending physician, Dr. H. J. St. Louis, wrapped the child warmly and handed her to the father, who sped in an ambulance to the Receiving Hospital.

Here Dr. Benjamin Freeman recognized symptoms of acute appendicitis, in which gangrene had developed, and he started an operation within an hour after the child was born. Using only a local anaesthetic, the physician removed the appendix, which was almost ready to burst, sewed up the ruptured abdominal wall, and the baby has a fighting chance to live.

How the infant developed appendicitis is a mystery to doctors, but they agree the child would have been dead if born a few hours later. While the father was racing to the hospital Dr. St. Louis remained at the home caring for the mother. The other twin girl is in perfect condition.

In his 17 years' experience, Dr. St. Louis said, he knew of only one other case where a child was born with a ruptured abdominal wall, and in this instance there was no appendicitis.

LANDED ON WIRES

LONDON, March 12 (Canadian Press).—Ernest Arthur Dobbs, an expert parachute jumper, was electrocuted yesterday when he landed on a net of electric wires after jumping from a balloon at the Hendon airdrome.

For Real Enjoyment, Smoke

OLD CHUM

Save the "Poker Hands" now packed in Old Chum. Good for valuable presents.

"The TOBACCO of QUALITY"

BOARD WAITS ON SMITH COUNCIL

Matter of Township Children in City Schools Is Discussed.

BOOKS TO BE AUDITED.

The members of the municipal council of the township of Smith met in the county council chamber, Peterboro, on Saturday, March 5th.

The councillors were all present with reeve Middleton occupying the chair.

By-law No. 845 providing for road expenditure in Smith township for 1927 was given its several readings and passed, two certified copies of which are to be sent to the deputy Minister, Department of Public Highways for

The clerk was instructed to secure prices on road graders and slush scrapers as soon as possible.

A deputation from the Board of Education of the City of Peterboro, consisting of Messrs. E. B. Fowler, inspector Mowat, J. A. McKone and G. H. Thompson, was present relative to the fees paid by parents of children from rural sections who are attending the city public schools. The delegation informed the council that there are about fifty-two pupils from Smith township attending the city public schools at an average fee of about 8.00 each, while the actual cost to the city per pupil is $47.65 each per year. The delegation promised further consideration of the matter by the city Board of Education, after which a proposition will be made to the Council of Smith.

A communication was received from the Department of Public Highways intimating that commencing last year the Provincial Treasury Department is requesting a provincial auditor to audit the books of the township relative to the expenditure of money on township roads, and asking when it would be convenient for such audit.

The clerk was instructed to advise the Department to choose any time convenient to the auditor.

Moved by Councillor A. B. Mann and seconded by deputy Reeve George H. Simpson—that this council is in sympathy with any movement to have an auto ferry service established between Cobourg, Ont. and Rochester, N.Y., and that the clerk forward a copy of this resolution to our member, W. H. Bradburn, M.P.P. Carried.

Reeve Middleton, deputy Reeve Simpson and Councillor A. B. Mann gave a very interesting and detailed report of the business discussed and transacted at the recent Ontario Good Roads Association Convention, held in Toronto and at which they were delegates.

Moved by Councillor Fitzgerald and seconded by Councillor H. D. Coons—that the following certified accounts be paid:— Dawe-Pearson Co., 18.24; "Municipal World" 21.70; W. F. Morrow, 2.90; R. A. Charlton, 3.00. A. B. Mann, 8.00; J. A. Jobe, 30.00

TALKED OUT

OTTAWA, Ont., March 12 (Canadian Press)—For the fifth time, the Georgian Bay Canal Bill was talked out in the House of Commons last night.

Airplane freight companies of Europe are planning to issue international bills of lading.

New performance Records

ECONOMY RUN

Forty-four and eight-tenths miles on the gallon is the economy record recently established by 5305 Whippet drivers.

Each car used was a regular stock model Whippet and before the run was sealed. In several instances more than 30 miles to the gallon were secured.

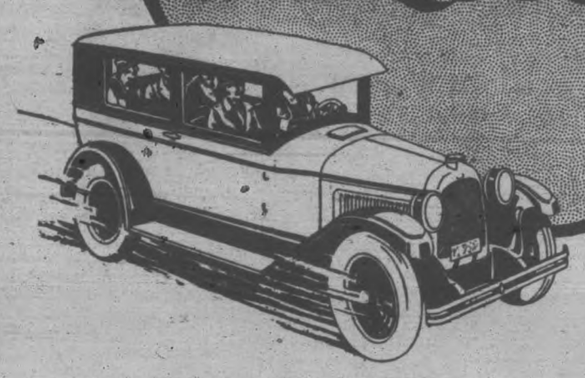

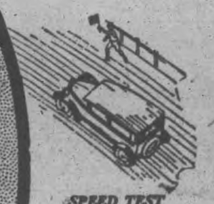

SPEED TEST

A strictly stock model Overland Whippet recently travelled 500 miles in 10 hours, 33 minutes, 14 seconds, at Rockingham Speedway, Salem, N.H.—a phenomenal sustained speed for a car of its type.

HILL CLIMBING

From Death Valley's lowest point 284 feet below sea level, an Overland Whippet stock car battled its way to White Mountain's snow-capped peak, 13,180 feet above sea level—following a trail that had never before known a motor vehicle. A veritable Whippet triumph—a true proof of its stamina.

Lightning Getaway---Dashing Speed
Instant Stopping

THE Overland Whippet offers to you new and brilliant performance above and beyond anything you have learned to expect in a four cylinder car.

55 miles an hour in comfort and safety, 5 to 30 miles an hour in 13 seconds. Stop-watch tests show that the Whippet accelerates 18 per cent. faster than other light 4 cylinder cars.

Only the Whippet offers you this remarkable performance—plus 4-Wheel brakes—plus the economy of 35 miles to the gallon of gasoline and 1,000 miles to the gallon of oil, plus safety you have never found in any light car before. See it today.

$795 WHIPPET COACH — *Coupe $795; Touring $795; Roadster $885; Sedan $920; Landau $960*

WHIPPET SIX COACH $1015; Touring $975; Coupe $1015; Roadster $1050; Sedan $1115; Landau $1185.

All Prices F.O.B. Factory. Sales Tax Extra. No Excise Tax. Unusually Attractive Credit Terms.

OVERLAND
Whippet

J. P. PULKINGHORN,
182 Hunter St., Peterborough.
CURTIS & HUMPHRIES, Lindsay HARRY TINNEY, Cavanville

Exceptional Values AT THE Cressman Store Tonight

Genuine Scotch Madras

We have received a shipment of Madras Muslin for curtains. A real good quality, natural shade and in six lovely designs.

36-INCH—SPECIAL
29c Yard

45-INCH—SPECIAL
39c Yard

THIRD FLOOR

Bridge Tables $2.59 Each

Another shipment has arrived of these well made Card Tables, covered with green felt, strongly hinged for folding, metal corners.

SPECIAL TONIGHT
THIRD FLOOR

Drapery Chintz 25c Yard

Again we offer this splendid quality of Drapery Chintz in a fine selection of patterns. Better quality than usual. Full yard wide.
BARGAIN ANNEX ONLY

40-Inch Factory Cotton

We are fortunate to receive another shipment of that very good quality Factory Cotton. A value that everyone knows cannot be beaten. Heavy and free from filling and 40 inches wide.

BARGAIN ANNEX ONLY
19c Yard
TONIGHT SPECIAL

Galvanized Pails 39c Each

Special selling tonight of these very useful Pails. Just a limited number, so come early, and no phone orders, please.

BARGAIN ANNEX ONLY—6.30 TO 9.30

MEN! OBSERVE!

THE NEW SPRING STYLES IN SUITS AND OVERCOATS ARE HERE FOR YOUR EARLY INSPECTION

SERVICE and SATISFACTION is our motto. Prices are lower, but you will find everything is the same—same excellent fabrics, same efficient workmanship and style guaranteed.

Come in and see them.

Full range of "SOCIETY BRAND," "LEISHMAN'S" and "CAMBRIDGE," showing both in samples and stock.

CRESSMAN'S MEN'S SHOP—NORTH ENTRANCE

The CRESSMAN Company Limited

"Rayon" Bedspreads

JUST FOR THREE HOURS

Many enquiries have been made for the wonderful value offered in "Rayon" Bed Spreads on Thursday. So just for three hours tonight at special prices.

$5.95, $6.95, $7.95 and $8.95 Each

LINEN DEPT. MAIN FLOOR
YOUR LAST CHANCE

36 AND 32-INCH
Chambrays and Ginghams 19c Yard

Splendid quality of Plain Chambrays and Check Ginghams in many plain colors and new fancy check designs. All good washing fabrics.
BARGAIN ANNEX ONLY

Rubbers in the Bargain Annex

Women's Black Rubbers. Special, 95c pair.
Boys' Plain Sole Rubbers. Special, $1.00 pair.
Misses' and Youths' Storm Fronts and Plain Rubbers. Sizes 11 to 2. Special, 89c pair.

Consolation Silk Event

ENDS TONIGHT

BEST QUALITY FUGI SILK, for ladies' dresses and slips. Your choice of 17 new shades for spring. Special, 79c yard.

SWISS CHIFFON TAFFETAS, for street and evening wear. A beautiful fabric and 12 lovely shades. Special, $1.95 yard.

BLACK TAFFETA, an extra good quality, very popular for street dresses, very soft finish. Special, $1.50 yard.

BLACK DUCHESS SATIN, a quality that has the weight and that will wear wonderfully well, in black only. Special, $1.75 yard.

CHEESE FACTORY ANNUAL MEETING

Warkworth Patrons Decide to Sell Through U.D.C. This Year.

NORHAM, March 12—At the annual meeting of the patrons of the Warkworth cheese factory, held in the council chamber of the Town Hall on Wednesday, William Drewry was re-elected President and Joseph Greenly, George Poole, Nelson Hardy, and R. N. Potter were re-elected directors.

There was a good attendance at the meeting which was presided over by Mr. Drewry, who after a few complimentary remarks regarding the better quality of milk produced during 1926 and an explanation of several minor details in the matter of returns called upon James L. Irwin, cheese grader, from Belleville, to address the meeting. Mr. Irwin dwelt at some length on the matter of the difference in the price of cheese in 1925 and 1926 and made clear the circumstances which governed the price of cheese. The coal strike in England has cut down consumption in that country, and more cheese had been produced in England than was anticipated. The speaker advised against the feeding of turnips.

Mr. Drewry explained that the feeding of turnips might result in more milk but it would mean a smaller price per pound for the cheese.

J. A. Murray, Dairy Instructor, of Campbellford, then gave a short speech in which he pointed out the necessity of the patrons being careful about cans and utensils in handling milk. In as much as some factories are reported as having all number one cheese the milk drawn from the cow must be good, if turnips or other fodder that will taint it are not fed. Mr. Murray emphasized the need of special care with milk cans and milking machines and urged the proper cooling. Warkworth factory had risen about 20 per cent last year and he stated that he saw no reason why Percy township which was now nearly 92 per cent could not reach perfection in the manufacture and grading of cheese.

S. L. Joss, of Belleville, secretary of the United Dairymen's Co-operative Company, then explained the matter in connection with the establishment of a cold storage plant in Campbellford where the cheese would be assembled by Wednesday, graded on Friday, after it had been properly cooled and sold each week after grading and the patrons would be paid each week. The cost to be five cents a box, with no extra expense if the cheese should remain an extra few days because not ripe for grading. No contracts were to be signed. The company which had been operating since 1920 trusted to the loyalty of the factories and found it much better. A factory could withdraw at any time. The U.D.C. sells cheese only and seeks for quality so as to meet the desires of the producer. The cheese in cold storage is insured each week at current prices and not a cent can be lost to the patrons. Mr. Joss prophesied a more stable price for cheese in 1927.

The U.D.C. last year established a brand of its own which is acknowledged on the British market. The U.D.C. last year shipped 71,000 boxes of cheese to England and this year expected to ship direct at least 150,000 boxes. That company last year handled 206,862 boxes of cheese and expects in 1927 to handle 250,000 boxes which will make it the largest cheese handling firm in Canada. The English buyer is A. J. Mills of London. Mr. Moore of Montreal, the manager of the company, is in England at present arranging for the business of 1927.

It was moved by George Poole and seconded by W. A. Greenly that Wilbur S. Nelson be president. It was moved by Wilbur S. Nelson and seconded by James A. Sykes that William V. Drewry be president. The latter motion prevailed.

It was moved by Wilbur S. Nelson and seconded by Sloan Ewing that Mr. Neil, the new manager of the Royal Bank, be auditor.

It was moved by Ule Wartman and seconded by John Allen that James A. Sykes be auditor. The former motion carried. The auditor's salary is $10.00 a year.

It was moved by Robert B. Nelson and seconded by Mr. Mackenzie that turnips may be fed after the first day of November. It was moved by Charles Vansickle and seconded by Harold Skinkle that no turnips be fed until after the first day of December. The latter motion prevailed.

The patrons were almost unanimous in the matter of selling the cheese through the United Dairymen's Co-operative Company.

It was moved by Wilbur S. Nelson and seconded by Harold Skinkle that Mr. Drewry, cheesemaker, receive 3½ cents per pound of butter fat. This was the price paid in 1926.

Upon being asked the question Mr. Murray explained that any patron wishing the milk of individual cows tested, on communicating with Walter Smith, agricultural representative at Brighton, could make arrangements to have this done at a cost of 5 cents a cow for the summer.

Following is a summary of the financial report:

Pounds of milk received, 3,801,347. Cheese manufactured, 327,830 pounds. Gross receipts, $56,919.04. Cost of making, $9,834.90. Receipts from butter manufactured, $1,527.56. Cost of cheese used by patrons, $550.32. Net profit on cheese, $47,084.14. Total cash to patrons, $54,840.96. Gross per standard including whey at $1.00, 45.04. Net per standard, including whey, 38.16. Pounds of milk required to make a pound of cheese 11.50. Average selling a pound of cheese, 17.3.

The Royal Bank manager is treasurer.

The first savings bank was founded in 1810 in Ruthwell Village, Scotland, by the Rev. John Duncan.

Give the children SHILOH FOR COUGHS

National

When You Travel to
SUDBURY
WINNIPEG
and all points in Western Canada

The National leaves Toronto daily at 9.00 p.m. arrives Winnipeg 10.00 a.m. second morning, connections at Winnipeg for all Western Canada Points.
SUDBURY SLEEPER ON THIS TRAIN.

J. B. DORAN
324 George St. Phone 259
Travel DEPOT AGENT Phone 136
CANADIAN NATIONAL

A Public Question

The Examiner, interested, as always, in the civic welfare, and eager to serve the public good, feels itself justified in offering the people of Peterborough an opportunity to express themselves on the issue raised by R. R. Hall, K.C.

There is no doubt but that the operation of the street railway and the other utilities are vital questions to every citizen, and by ascertaining the public mind on this matter, The Examiner believes that it will be rendering a public service.

Citizens are requested to signify on the appended form their opinion as to whether a public meeting should be held, at which they will have an opportunity to discuss these vital matters. The forms can be mailed, or dropped in The Examiner letter-box, addressed to "The Editor, The Examiner."

To the Editor of The Examiner:

I am in favor of a public meeting at which citizens can discuss ways in which to keep the street railway running, to reduce the gas prices, to reduce power prices, and to assure the city of a supply of power that will keep pace with industrial development.

Name.....

Address.....

6d, 62

Lord and Lady Terrington. Press despatches tell of the reported disappearance from Monte Carlo of Lord Terrington, a well-known British lawyer whose presence has been required in London in connection with his bankruptcy proceedings involving more than two million dollars. Lady Terrington, who is a member of the British House of Commons, divorced him last year because of his relations with Mrs. Devere Humphrey, who was also living at Monte Carlo.

THOMASBURG NEWS.

THOMASBURG, March 12—Mr. and Mrs. Thomas Coulson and children and Mr. and Mrs. Damon McCannon and son, Clifford, were entertained by Mr. and Mrs. Ervin Bateman on Thursday evening.

Mr. and Mrs. Ernest Kerr of Selby visited fiends here last week end.

Mr. and Mrs. James Bateman and sons, Henry, Earl, and Russell took tea at the home of Mr. Frederick Porter on Sunday.

Mrs. Herbert Mouck spent a few days last week with friends in Tweed.

Miss Lavina Wrestricks, of Lost Channel is visiting Mrs. Beatrice Morton.

Mr. Earl Bateman had his foot caught in a sleigh on Wednesday. A small bone in his foot may be broken.

Mr. Alfred Flemming of Stirling is visiting friends here.

Mr. and Mrs. Henry Mulvey and children were guests of Mr. and Mrs. Niles Fluke on Tuesday evening.

Mrs. Walter Harrison visited Mrs. Oscar Wannamaker of Actinolite a few days last week.

Mr. and Mrs. William Vance and children, and Mr. Robert Fleming of Ivanhoe were Sunday visitors at the home of Mr. William Halbert.

The W.M.S. here held its annual day of prayer on March 4th in the vestry of the United Church.

Fred Atwell took tea on Sunday evening with Mr. Mark Morton.

Miss Erma McMillen of Crookston is staying at the home of Mrs. Charles Fennell.

Mr. Delbert McCannon of Peterboro visited his parents, Mr. and Mrs. Robert McCannon, two days last week.

Mrs. Henry Kerr is gaining in health at present.

Mr. A. Jones is recovering.

Mr. John Dudgeon and Mr. Willis Wilson attended dairy school in Kingston recently.

Mr. oJhn Sayers of Sask. has left for his home after spending some weeks with his eastern friends.

Mr. William H. Kerr is spending a few days with his daughter, Mrs. Floyd Yates, Scarboro Junction.

Mrs. Wilber Sherry and Mrs. Damon McCammon spent Monday with Mrs. Dudgeon.

Mrs. Henry Blakely was called to Belleville recently to be with Mrs. Wesley Harrison, who was taken to the General Hospital for an operation.

Mrs. A. Hamilton is quite ill at present.

ENNISMORE NEWS

ENNISMORE, March 12.—The Misses Eva and Eugenie Gifford of Peterboro spent Sunday at their home here.

Miss Loretta Morrissey spent the week end with her parents.

Mr. Percy Murphy of Detroit returned home on Tuesday owing to the death of his grandfather, Mr. James Murphy.

Miss Hazel Cavanagh of Peterboro spent Sunday under the parental roof.

A SIMPLE TREATMENT FOR CHILDREN'S COLDS

Cold in the head is very common at this time of year, especially in the very young. Neglect of a cold is prone to lead to serious consequences. To relieve all congestion of the system is the first step in treating a cold, whether in infants or adults. For the very young, Babys Own Tablets are the ideal means of doing this. Containing no narcotics or other harmful drugs they soothe the child's fretfulness, relieve its suffering an ensure convalescence.

Baby's Own Tablets are without an equal for relieving indigestion, diarrhoea; break up colds and simple fevers; promote health-giving sleep and make the dreaded teething period easy. The Tablets are the one medicine that a mother can give her little ones with perfect safety as they are guaranteed to be free from injurious drugs. They are sold by all medicine dealers or by mail at 25 cents a box from The Dr. Williams Medicine Co., Brockville, Ont.

HE TAUGHT CROOKS

LONDON, March 12—A "university" for the higher education of cracksmen has been discovered in the east end of London, it is reported. A skilled locksmith, an elderly man with an excellent reputation, was hired to lecture at a sum considerably larger than the salary of the best professors in real colleges.

CANADA'S ARMY TO COST MORE

Increases in Estimates for All Branches of Canada's Forces.

MORE FOR MILITIA

OTTAWA, March 11 (Canadian Press).—For the first time since the war the parliament of Canada is asked to increase its expenditures for National Defence. The estimates for the fiscal year, 1927-28, total $15,900,000, which is an increase of more than $3,000,000 over last year.

The amount to be spent on Canada's permanent force remains unchanged, but the militia services, the Cadet services, the Naval Service and the Royal Canadian Air Force will all receive more money this year if the estimates pass parliament. The Air Force, which has only come into existence since the war, has for several years been consolidating its position by active work with civil government departments. It has been utilized for extensive forest fire protection work, for surveying and photography, and for the detection of smuggling along the coasts. The Royal Canadian Air Force has also complete control over the testing and licensing of civilian pilots and other matters relating to civilian flying. With the natural increase in flying activities the Air Force work has grown until this year it will require $3,800,000 to carry on its programme instead of $1,800,000 voted last year.

The 1928 programme of the Air Force calls for a nation-wide survey of possible municipal airdromes and the construction of two new flights of strictly military planes. In the past the Force has had to select planes with a view to civilian work but the present plans are for one flight of army co-operation planes and one flight of fast single seater scout planes.

The Royal Canadian Navy since the war has been maintained only as a skeleton force. There have been two destroyers and some mine sweepers kept in active service and the remainder of the million and a half dollars devoted to this branch has been spent on the training of naval reservists in various Canadian cities. This year the navy gets $1,725,000, which is an increase of $225,000.

For the training of cadets in the schools of Canada an extra $100,000 is set aside in the 1927-28 estimates, making the total amount for this purpose $500,000. The cadet services are invariably the subject of sharp debate in the House of Commons where the Progressives, farmer group, never fail to express their opposition to military preparations as a whole and to the training of boys in particular. Miss Agnes MacPhail, the only woman member of the Commons, is usually one of the most outspoken in the Progressive attack on the Defence department estimates. Usually 110,000 to 115,000 cadets receive a few days' training in Canada each year.

The non-permanent militia also receives an increase in the estimates for the coming fiscal year. Since the war about a million and a half dollars have been spent annually for military training but this year over $2,000,000 is to be voted for these part-time military units. The paper strength of the militia is about 125,000, though the number trained annually is far below that number. Many of the historic regiments are maintained partly through the private contribution of their officers.

Canada's permanent Force of hardly 4,000 of all ranks will remain unchanged, at a cost of $4,800,000 during 1927-28. This force includes 340 officers, who are highly trained and capable of undertaking commands in several branches of military work. The permanent Force in Canada is regarded by the Defence headquarters as a highly specialized body maintained chiefly for training purposes.

H.P. SAUCE
Preserves that Schoolboy Appetite.

Millinery

Lots of pretty styles. Low prices.

SPRING DRESSES AND COATS
Lovely models and a big choice. Bargain prices.

MEN'S CLOTHING
Sterling value, high quality, low price.

BEDS, SPRINGS, ETC.
Bottom prices on Beds, Springs and Mattresses.

PIANOS, PHONOGRAPHS AND RADIO
Good musical instruments priced moderately.

We sell on Easy Terms—a small deposit will hold any article till wanted.

M. FINE
427 GEORGE STREET
A few doors north of Examiner.
w-s-tf

BEST ANTHRACITE
COAL
STOVE size, ton ..$15.75
NUT size, ton $15.75
EGG size, ton.....$15.50
COKE, Oto and Solvay, ton $13.00
STEAM COAL and smaller sizes at current prices.
Cooney & Jopling
190 SIMCOE STREET
Phone 360

ADVERTISE IN THE EXAMINER

Marks of Distinction made possible by volume production

NEW LOWER PRICES
Roadster, $655.00 Touring, $655.00 Coupe, $780.00
Coach, $760.00 Sedan, $865.00
Landau Sedan, $930.00 Cabriolet, $890.00
Roadster Delivery, $655.00 Commercial Chassis, $490.00
Utility Express Chassis, $645.00
Prices at Factory, Oshawa—Government Taxes Extra

On the basis of its marvellous beauty and grace, its many mechanical improvements and its remarkable performance, the Most Beautiful Chevrolet in Chevrolet History constitutes the most outstanding automobile value in the low-price field. Among its many refinements are included features which have been regarded heretofore as marks of distinction on the most costly of cars.

New Bodies by Fisher
New Duco Colors
New Full-Crown Fenders
New Design Radiator
New Bullet-type Lamps
New Larger Steering Wheel
New Gasoline Gauge
New A.C. Oil Filter
New A.C. Air Cleaner
New Tire Carrier
New Sliding Seats in Coach
New Coincidental Steering and Ignition Lock

Yet, due to the economies of volume production, occasioned by the phenomenal popularity of Chevrolet, the Most Beautiful Chevrolet in Chevrolet History is now selling at new and EVEN LOWER prices, the lowest for which Chevrolet has ever been sold in Canada.
CF-2516

HOWSON GARAGE
388-390 Water Street
I. T. LILLICO J. K. HUGHES
A. TINNEY, Cavan

WOMEN'S PAGE

SOCIETY

Mrs. Fred Whatley, 319 Boswell Avenue, left this morning to visit her sister, Mrs. Frank McMurtry, in Midland.

• • •

Mrs. Robert Yeaman, Weller Street, entertained at a small dance this week for Mr. Gordon Yeaman of Montreal.

• • •

Mrs. G. D. Carlisle entertained a number of her friends during this week, at bridge.

• • •

Mr. and Mrs. Riley of Fairview Farm entertained the members of the Valencia Euchre Club this week.

• • •

Mrs. D. A. Coulson of Toronto, who is in the city for the wedding today of Mrs. D. Mulholland and Mr. H. A. Morrow, will remain for a short time in Peterborough, renewing old acquaintances.

• • •

Mrs. A. W. Spence, Downie Street, entertained on Wednesday at afternoon tea for her guests, Mrs. H. Strickland of Toronto.

• • •

Mrs. L. W. Rockwell, Elias Avenue, entertained at tea on Thursday afternoon.

• • •

Mr. R. E. Pack of Toronto was a guest at the wedding today of Mrs. D. Mulholland and Mr. H. A. Morrow.

• • •

Mr. and Mrs. C. B. Routley have returned home from Toronto.

Mrs. Alfred Moore of London, England, is in the city today, for the wedding of Mrs. D. Mulholland and Mr. H. A. Morrow, which took place at noon today at St. John's Church.

• • •

Miss Helen Lamb, London Street, spent Wednesday in Toronto with her friend, Miss Marion Huff, Spadina Road.

• • •

At the conclusion of the second performance of "Mother Mine" in Knox Church Lecture Hall last evening, bouquets were presented to Mrs. R. Laing, who took the part of "Mother Mine," and to the director, Mrs. E. Huffman. Lunch was served later in the basement of the church.

• • •

Mr. Ed. Murphy, 21 Aylmer Street, and Mr. John Loucks left this morning for New York City, to visit the former's brother, Mr. John Murphy. They will spend a few days in Toronto en route.

• • •

Mrs. F. Sedgewick, Antrim Street, entertained the members of her bridge club this week, at her home.

Mr. Hugh Niven returned yesterday from Detroit, bringing with him his small niece, Miss Florence Niven.

• • •

A number of the girl friends of Miss Marcella Gilbert gathered last night at her home on Fradette Avenue, in a surprise party to celebrate her birthday. Miss Gilbert was presented with a birthday stone ring. The evening was spent in the enjoyment of games, music and dancing, followed by the service of dainty refreshments.

• • •

Among the bridge and tea hostesses of the week were Mrs. W. J. Kent, Mrs. C. S. Cummer, Mrs. J. I. Allen, Mrs. W. Comstock, Mrs. J. H. Seels, and Mrs. B. Gardiner.

• • •

Mrs. Eric McDougall, who has been visiting her parents, Mr. and Mrs. J. A. Aylmer, Weller Street, has returned to Toronto, and is staying with Mrs. Joseph McDougall, Sussex Court.

KING DISAPPROVES OF BOBBED TRESSES

Younger Royal Ladies in England Conform to His Wishes.

LONDON, March 12.—(Canadian Press Despatch).—Many observers may have wondered, at a time when the younger royal ladies of so many countries, such as Spain and Rumania, have bobbed or shingled hair, that no English princesses have fallen to the fashion. The reason according to the Manchester Guardian is the King's strong prejudice against short hair for women. While the Queen merely thinks the fashion ugly and recognises its practical advantage, the King's feelings are so strong on the matter that he refuses to sanction any of the ladies attached to the Court appearing with shorn locks.

No exceptions are made from the rule. The other day a certain notable lady, on her appointment as lady-in-waiting to the Queen thought to smarten herself up for her royal duties by having her hair shingled. As soon as she appeared at Court, however, it was intimated to her that she must at once let her hair grow, and while that was happening employ some art of the hairdresser to hide the fact of her unwisdom. Other ladies of the Court have had to wear "switches" to provide the necessary length of hair.

Although, of course, there is no official ruling in the matter, it is noticeable that most of both Princess Mary's and the Duchess of York's intimate friends wear their hair long in deference to the King's wishes. In these days when dresses are so much alike, and princesses or working girls all wear simple garments long hair instead of magnificence of attire is one of the few distinctive signs of being at Court.

Cook's Regulating Compound

A safe, reliable regulating medicine. Sold in three degrees of strength—No. 1, $1; No. 2, $3; No. 3, $5 per box. Sold by all druggists, or sent prepaid on receipt of price. Free pamphlet. Address: THE COOK MEDICINE CO., TORONTO, ONT. (Windsor, Ont.)

Evening Examiner "Ideal Fashions" by Jean Betty Hamilton

A New Bloomer-Dress

Smartly simple is the attractive bloomer-dress shown here, having an inverted plait in the skirt front, thereby allowing for the necessary fulness. The sleeves are long and gathered to wristbands, or short and finished with shaped cuffs. Of special interest is the novel and attractive manner in which the front is laced with ribbon, or may be effectively trimmed with buttons. The accompanying bloomers have elastic run through the top and leg casings. NO. 1532 is in sizes 4, 6 and 8 years. Size 6 years requires 3⅛ yards 36-inch material, or 1¾ yards 54-inch. Price 20 cents the pattern.

Home sewing brings nice clothes within the reach of all, and to follow the mode is delightful when it can be done so easily and economically, by following the styles pictured in our new Fashion Book. A chart accompanying each pattern shows the material as it appears when cut out. Every detail is explained so that the inexperienced sewer can make without difficulty an attractive dress. Price of the book 10 cents the copy.

Pattern Purchase Coupon

Address Fashion Department, Evening Examiner

No. ..... Street .....

Name .....

Pattern Number .... Size ...

Town .....

Province .....

Amount Enclosed .....

Price 20 cents each—coin preferred

BETHANY PERSONALS

Mrs. Fred Gray and baby returned home from Peterborough on Wednesday.

Mrs. George Foster has returned home from visiting with Fleetwood friends.

Mrs. Bertrand spent several days this week with her mother, Mrs. Ezra Steer, who has been quite ill.

Mr. and Mrs. Smith of Stouffville have moved to the village and taken residence in Mrs. Twigg's house.

Mr. and Mrs. Fred Tompson and children have moved to Franklin to Mr. J. Spier's house.

Give Your Child Enough Vitamins For Good Health

SCOTT'S EMULSION

Is The Agreeable Way To Obtain The Benefits Of Cod-liver Oil Vitamins

Scott & Bowne, Toronto, Ont. 26-28

DRESSMAKING

Miss E. Mitchell, Dress and Mantle Maker, will OPEN CLASSES at 593 HARVEY ST. 'Phone 899W.

6d-53-240.

SAINT and SINNER

By ANNE AUSTIN

(Continued from yesterday.)

Announcing that she had come to "stay a while"—an assurance which Faith received with mixed emotions—Aunt Hattie Lane arrived with Joy on Thursday afternoon in time to cook supper for the family. That service, at least, was thoroughly appreciated by the worn-out girl.

"Come along to supper now, Jim Lane!" Aunt Hattie commanded briskly, as she appeared in the dining room with a heaped platter of fried chicken. "I wrung the neck of one of my winter fryers and it's fried just the way you like it. Now don't turn down the corners of your mouth at me, Jim Lane!" she ordered sharply, as Jim shuffled gloomily into the room from the living room. "There's a time for everything, and supper time when they's fried chicken ain't one of the times I'd set asidefor mourning for a wife that's happier where she is—clean away from all the trouble that this poor family has let itself in for. Jony, can't I ever teach you how to set a table? Dumping all the silver on one side of the plate! And or heaven's sake, comb that stringy hair of yours. when I get around to it, I've got to give you a haircut. Look like a shaggy Irish terrier, you do. Come along, Faith. I guess there's plenty of this chicken for your young man, too."

"Sounds like home," Faith smiled at Bob, as they rose from the couch in the living room and obeyed Aunt Hattie's instructions to "draw up a chair and set."

"it's mighty sweet of you to go to all this trouble for us, Aunt Hattie," she told her acid-mouthed, kind-hearted aunt when the sadly reduced family was seated around the table. "Hot biscuits; chicken gravy, green peas, mashed potatoes and celery and apple salad. it's a feast, Aunt Hattie. And I do believe I'm hungry. Junior, you must eat, dear. It makes me feel dreadful to see you looking so pale and haggard."

"I—i was just thinking that Aunt Hattie had fixed up Mother's favorite dinner, and—and—"

"Now, you dry up, Junior!" Aunt Hattie commanded sharply. "Eat your grub! Them as is living has got to eat to live, and all the starving and mourning ain't going to bring back the dead. i'm going to fix up a basket of this supper and send you over to the—to the jail with it for Cherry, soon's you've finished. Now eat hearty, boy," she ended more softly.

They were all "eating hearty," their appetites whipped up as much by Aunt Hattie's sharp tongue as by the appetizing odors and appearance of the food, when the phone bell rang.

"it's for you, Bob," Faith called from the hallway. "it's Churchill. Hurry, dear."

She stood beside him as he answered. "Yeah—yeah. Of course, Churchill. I don't care how risky it seems. Yes, I have a key, fortunately. Uncle Ralph used to use me as a sort of messenger boy when he wanted things out of his office at night. If it's there I get it."

"What is it, Bob?" Faith whispered, her eyes shining with hope for the first time in days.

"Churchill has been to see Cherry, Bob told her in a low voice. "He asked her if she remembered any thing in his correspondence that would indicate an enemy—threats or anything like that. She did, thank God, and I'm going over to ransack the letter files. Unfortunately she doesn't remember the name of the writer of a threatening letter, but Churchill repeated as much of its contents to me as he could remember. Her only recollection is that the chap's name began with a C— and of course she may be wrong about that. Uncle Ralph's filing system is the decimated kind, so it may take me a long time to go through the Cs, but i'll get in touch with you as soon as possible."

"Won't the district attorney have taken possession of Mr. Cluny's papers?" Faith asked, still whispering, so that Aunt Hattie's sharp ears would not pick up any of the conversation.

"He's so sure he has the right party under arrest that he's bothering very little about the usual routine, it seems," Bob answered. "i believe Banning has left the files in the custody of Neff, Uncle Ralph's partner, until he gets around to examining them. It's early, so that my arrival in the building will not be particularly commented on. I'll get off at the fifth floor, where an architect I know has an office. The elevator man will think i'm calling on my friend, as i frequently do. Then i'll walk up to the seventh floor where Uncle Ralph's offices are, and take care that no one is in them before I let myself in. As I told Churchill, I have a passkey to Uncle Ralph's offices. He had it made for me more than a year ago. I used to play chess with him at night, and sometimes he'd send me over to the office to get paper he needed. If they haven't changed locks I can get in all right. I hope Neff's gone home to dinner and that none of the clerks is working late tonight. But I'm off now, dear. Don't worry. If they catch me at it—which they won't—they can't really do anything to me."

"Finish your supper first, dear," Faith urged him. "Aunt Hattie will be hurt if you don't eat three pieces of chicken, at least. And you do need food," she added, her anxious eyes on his worry-ravaged young face.

"It was a few minutes after six when Bob Hathaway left the house, on his burglarizing mission. During the two hours that Faith waited for word from him she was grateful for Aunt Hattie's unceasing flow of conversation, even for that indomitable spinster's furious arguments with Joy over the haircut she was giving the child.

"You're cutting it too short!" Joy wailed, her grief for her mother submerged in this new tragedy. "I'll look like a funny paper kid. I did hold still, too! Ouch, you cut my ear!"

"If you don't quit making all that rumpus over nothing, I'll tan your hide!" Jim Lane looked up from his paper to scowl at his youngest daughter over the top of his glasses.

Faith smiled behind the book she was trying to read. She was glad that her father was asserting himself at last. For years Martha Lane's word had been law in the Myrtle Street house. Now Jim was feeling his authority for the first time in years. "It'll be good for him, make him forget his troubles, if he bawls us all out," Faith told herself.

It was just after nine when three short honks of an automobile horn sent Faith flying out of the house.

"I wanted to see you out here, away from the family," Bob told her as she climbed into the car and took her seat beside him. "I think I found it—the letter, I mean. Of course Cherry didn't remember the name, it is signed with an initial only—and that initial is not C, but B. I had the devil of a time locating it. If it had happened to be a T or an S—good Lord! But fortunately B is the second letter of the alphabet. At that, I had to wade through all the Cs first, then start over again with the As. And it takes a whole drawer to hold the first four letters of the alphabet. I never realized Uncle Ralph had such an extensive correspondence file."

"Good heavens!" Faith laughed. "Are you going to talk all night? Let me see it, Bob."

"I took the original straight to Churchill. Bad business to monkey around with evidence, or what may be evidence, if we're lucky. But I typed a copy of it myself. Here—you can read it under the dashboard light. I can't make much of it, but it's evidently the letter Cherry remembered. Too bad she didn't have enough curiosity about it to talk it over with Uncle Ralph."

He unfolded a sheet of plain white paper and without further comment handed it to Faith to read.

TOMORROW: They read the letter that may hold all clues.

(Copyright, 1927, NEA Service, Inc.)

Death Valley, 278 feet below sea level, now has a 24,00 barrel artesian well.

HOROSCOPE

The Stars Incline, but do not Compel.

For Sunday, March 13, 1927.

Except in the early hours this is not a fortunate day, according to astrology. The evening has a kindly direction of the stars.

Under this sway correspondence should be fairly well directed but love letters should be avoided.

The aged may feel depressed while this rule prevails and for that reason they should be subject to special attention from younger folk.

Agriculturists may be discouraged by severe storms, but they are to profit later in the year.

Nerve-strain may be exceedingly prevalent at this time and for this reason patience should be shown toward irritable persons.

Both men and women are warned against the dangers of sleep starvation, which is common in all cities where persons burn the candle at both ends.

Churches should benefit, because the sway of the stars is supposed to give a religious trend to thought and to incline men and women to think of their souls more than their bodies.

All the signs appear most favorable for intellectual pursuits and all the arts should benefit.

Musicians are now subject to a sway making for success through increased demand for their services. Americans are to gain wide fame in 1927.

April is to be a month of general stimulation to business and large profits to persons in the learned professions, it is foretold.

Changes in journalistic methods are prognosticated, owing to improved facilities in gathering news and higher standards of editorial policy.

Bizarre fashions which will be worn by men as well as women next summer indicate important changes in life as well as clothing, it is foretold.

Persons whose birthdate it is have the forecast of success, through new methods of business or changed associations.

Children born on this day are likely to prosper all through their careers. They will succeed best through big business concerns.

For Monday, March 14, 1927.

Benefic aspects dominate to-day, according to astrology. Adverse influences, however, are strong.

This is a rule under which conservative enterprises should benefit and whatever is connected with the past should be fortunate.

Farmers and gardeners should benefit from this position of the stars, which makes for substantial profits.

Workers in all the trades have the prognostication of great demands for their services and generally high wages.

Engineers and contractors should make the most of to-day's opportunities which promise much.

Army officers should benefit from this direction of the stars, which makes for fame and unusual experiences.

Building of homes will receive a great impetus this month when there is to be unprecedented activity in real estate.

Many suits for libel and slander appear to be indicated, for the stars are read as presaging great daring on the part of editors and publishers.

New authors are to rise to fame and they are to gain recognition through poetic and romantic work, the seers foretell.

Taxation will continue to be heavy, despite efforts to relieve the burden, astrologers prophesy. Increase instead of decrease of rates may be expected, owing to world cataclysms.

The British government comes under a planetary rule that bodes ill for the sustaining of its traditions.

The great empire on which the sun never sets is to suffer astonishing changes and royalty will face strange problems.

Persons whose birthdate it is have a year in which they may make moderate gains in property and general prosperity.

Children born on this day probably will be trustworthy and high-minded. Many of those subject to this rule incline toward the religious life.

(Copyright, 1927, by The McClure Newspaper Syndicate.)

DRESS

By MARY MARSHALL

This suit costume consists of beige crepe jumper frock and three-quarter length coat of the material embroidered in tones of brown and beige.

Suit costume is a coupling of words much heard this season. There is no very great difference between the dress so designated and the ensemble of a season or so ago. There is a coat or jacket and a frock—which may be all in one piece or of skirt and jumper combination. There is a wide variety in the coats—which are in some cases as long as the frock but more often of three-quarter or seven-eighths length. Occasionally they are even longer.

Very smart are the three-piece tailored costumes that consist of mannish skirt and short jacket with a top coat to match. There are printed silk frocks with three-quarter plain material coats. One- or two-piece frocks have sleeveless jackets or coats. Embroidered crepe silk coats are made to wear with one or two-piece plain crepe frocks.

All these ready assembled costumes are desirable acquisitions to the wardrobe at this time—whether for the woman who can buy but one daytime costume for spring or the women who has many. An effect of smart continuity is derived from one of these costumes that cannot be secured from the separately chosen frock and coat. And for the busy woman who has only a limited amount of time to spend in the selection of her clothes there is comfort to be gained in a costume ready assembled.

One of the shops has been selling three-piece tailored suits with the long top coat to match—the three pieces costing less than a hundred dollars. The suit worn with the top coat makes a trim costume for cooler spring days and for travel or motor wear throughout the spring and summer. The skirt and jacket with a jumper or blouse beneath are appropriate for warmer spring days and the lightweight long coat made on severely tailored lines may be worn whenever a serviceable, straight-line coat is needed.

(Copyright, 1927, by The McClure Newspaper Syndicate.)

Old Dutch

HEALTHFUL CLEANLINESS **is the one thing every home should be sure of. Every cleaning operation, kitchen, bathroom, woodwork, floors, etc., needs Old Dutch.**

Old Dutch contains no lye, acids or hard gritty substance injurious to the hands or surfaces.

Sure, safe economical cleaning is the result of using Old Dutch.

MADE IN CANADA

FOR *Healthful Cleanliness*

BAKER'S COCOA *for Luncheon*

Here is a drink that has food value

As well as a most delicious flavor and aroma

For the business man's luncheon it is incomparable

A DISTINGUISHED DIETITIAN ONCE SAID "*It soothes both stomach and brain*"

MADE ONLY BY

WALTER BAKER & CO. Limited

Established 1780 DORCHESTER, MASS.

Canadian Mills at Montreal

Booklet of Choice Recipes sent free

BURNT ENAMEL.

Scorched spots on the enamel of the kitchen table may be removed by rubbing with a cork dipped in damp salt.

"Let the Clark Kitchens help You"

CLARK'S TOMATO KETCHUP

Clark's "Northern" Tomatoes, help to give a distinctive delicious flavor to CLARK'S TOMATO KETCHUP, it adds greatly to fish, chops, stews, etc.

Sold Everywhere

W. CLARK Limited, Montreal. 11-27

By W. D. Packwood.

If you would be free from sorrow and care,
Get out on a cycle in God's fresh air,
Out in the country, there you will find,
Troubles will flee, where the highways wind,
With nature around as along you spin,
The hills and the woods bring peace within,
Your heart and your mind will fill with sheer joy,
Out where no meaner cares employ,
The country will charm all your worries away,
Joy, hope, and peace will replace dismay,
So when you are feeling with sorrow weighed down,
Get out in God's country, away from the town.

A late feminine fad in Paris, is the tinting of the finger nails in bands of three colors.

MORNING - NOON & NIGHT

Milk Price Dropped

After this date we reduce the price of our "Pasteurized" Milk from 11c a quart to

10c

PETERBORO MILK PRODUCTS Ltd

Phone 1900. PETERBORO ONT.

THE SWISS FAMILY ROBINSON

Just Before the Battle

THE EXAMINER PICTURE PAGE

That beauty and brains may be found in the one person is demonstrated by Miss Marguerite Steen. Although just past her teens, she already has won recognition as one of England's most promising young writers.

Tommy Walker, son of George Young's former swimming instructor, "Johnny" Walker, and amateur swimming champion of Canada, signing a contract to enter a professional swim against George Young. He will be under his father's training and Townsend Paull's management. From LEFT to RIGHT, the persons are Bill Hastings, Townsend Paull, Johnny Walker, Tommy Walker and Herbert Lundegren.

Vice-Admiral Sir Michael H. Hodges, who is now second in command of the British fleet in the Mediterranean.

Judge Jean Norris, New York's first woman magistrate, who presides in the Women's Court and the Domestic Relations Court of that city. She was a recent visitor to Toronto.

A Paris divorce has just written "finis" to the romance of Charles Douglas Woodhouse and his bride, the former Dorrit Stevens. Although Woodhouse's father, Lorenzo, shown ABOVE, had himself married out of his social class as a youth, he strongly opposed his son's wedding with the daughter of a soap salesman. After long litigation, Miss Stevens, also shown above, was awarded $125,000 heart balm by the Supreme Court of Vermont.

Although only nineteen years old, Mrs. Ranald has already "won her wings." She has astonished aviation experts at Brooklands by her skill. She is the youngest person in England holding a flying certificate and she is also believed to be the youngest aviatrix in the world.

Geo. W. Cross of Toronto, elected president of the Canadian Piano Tuners' Association.

Admiral Sir Roger Keyes, who, it is reported, will succeed Earl Beatty who is retiring from the post of first lord of the admiralty.

The celebrated Windsor Choir, now touring in Canada, is accompanied by the Dean of Windsor, the Very Reverend Albert V. Baillie. It is just four years ago since the Dean made a previous tour on this continent, when he became very popular wherever he visited.

The latest picture of Britain's former Labor Premier, Ramsay MacDonald, leaving Westminster Abbey, London, after the memorial service for the late Japanese Emperor.

Angelo M. Ellison, former elevator boy in New York, sued Arthur T. Walker, a former Ontario school teacher, for the entire fortune left him by Edward F. Searles, an eccentric millionaire. Walker was Searles' secretary and Ellison was a sort of adopted son, but was cut off with $10,000 in the will. Walker inherited something more than $15,000,000. Ellison is shown to the LEFT, and Walker to the RIGHT. The will was upheld.

Considerable regret has been expressed in canine sporting circles over the fact that Trumps, the "ski" terrier, has seen fit to forfeit his amateur standing and his Olympic chances in order to enter the professional field via the movie route. The wire-haired star is now engaged in making a series of films in which his exploits as a ski artist are featured.

An old picture that is interesting. Back in 1897 King George and Queen Mary, long before they became King and Queen, attended a ball at Devonshire House. The picture shows them as they were dressed for that occasion.

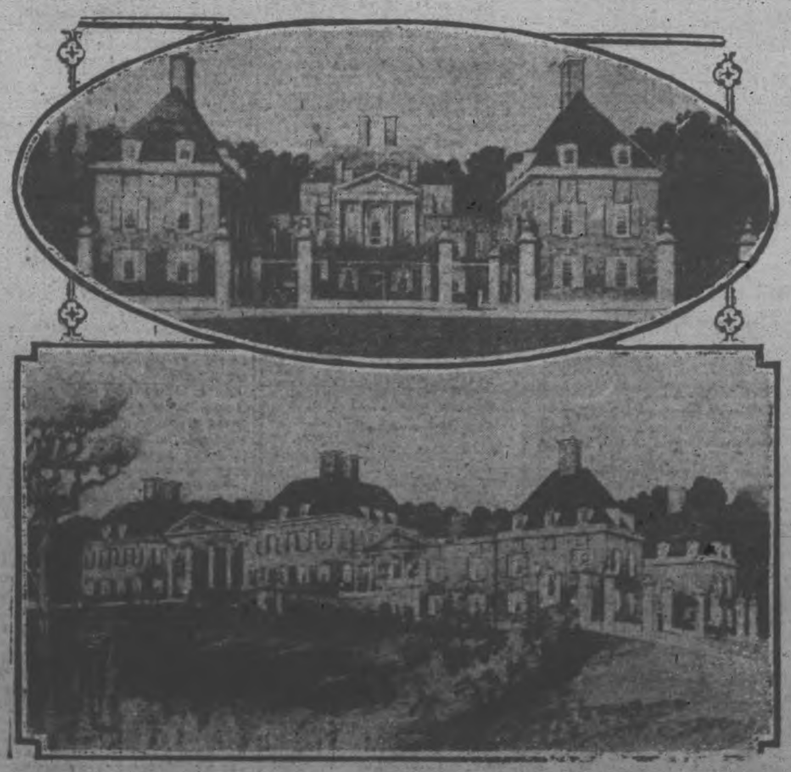

Britain, as well as Canada, is resolved to make its presence in Washington felt more fully in future. Plans are now complete for a new British Embassy in the United States capital.

In the above illustration, the upper picture shows an artist's drawing of the side view of the new building, while the lower one illustrates the facade. The entire structure will be unmistakably in the English tradition. It will be of red brick with white stone trimmings, and will be surrounded by gardens, with tennis courts and similar amusement facilities, while in front a tall iron fence will be broken by four gates, leading into and out of the Chancellery and the Embassy along separate paths.

Preparations are being made in secret at Washington, D.C., for a non-stop flight this spring from New York to Paris under the command of Lieut.-Commander Noel Davis, ABOVE, of the United States naval reserves. The Davis hop-off will take place in April or May and the proposed route is from New York to Newfoundland, across the Atlantic to Ireland and down to Paris.

"My soul revolts when I have to paint a cropped head," was the confession recently made by Sir William Orpen, president of the International Society of Sculptors and Artists. The noted British portraitist predicted that the fashion would not last much longer and that it could never inspire a type of art comparable to that of ancient Greece. There is, however, no connection between Orpen's antipathy to boyish bobs and the fact that he is seen ABOVE painting David Lloyd George with his famous leonine mane of hair.

GREAT INCREASE IN YEAR'S WORK

(Continued from page one.)

W. R. Breyfogle.

"Through circumstances which seemed unavoidable, the annual meeting has had to be postponed from the regular time in January until now," declared Mr. Breyfogle. The various departments of the work have moved along in the usual way and as will be explained by the heads of the various departments in detail. "I have felt that heretofore I have invaded the precincts of the several committees in the annual statement offered, and this year have decided, in order to avoid repetition and lend emphasis to the importance of the several divisions of the Association work, to urge particular attention to the several reports which are to follow.

"The statement may be generally made, however, that the efficiency of the Association has not abated in any way, that the confidence of the citizens of Peterborough has been repeatedly shown through their continued support of the Association, from the City Council right down to the youngsters, who, on several occasions, have given little entertainments and devoted the proceeds to the furtherance of the work. A good many incidents of this sort could be narrated. To the ladies of the Executive who have been foremost in the practical application of the Association's activities, to the officers and heads of committees, and to all organizations that have in any way shown their interest in the alleviation of suffering and in the betterment of lives of children through Association auspices, this organization expresses its sincere appreciation."

Nurses' Report.

There were 1,370 visits made during the year, covering obstetrical, medical, minor surgery and tuberculous; we had very few chronic patients, six tuberculous and three cancerous, this lowering the total number of visits from that of the previous year. Tuberculous patients were visited regularly, given necessary attention and instructions as to proper precautions that should be taken and encouraged to follow these, not only for their own benefit but also with due consideration towards family and friends. All chronic patients receive visits as often as conditions require, one patient suffering from cancer was visited daily for six months. Medical and surgical patients are visited daily or as the attending physician requests and treatment administered according to his instructions; these vary according to illness of patient.

Obstetrical patients receive a daily visit from ten to fourteen days after confinement, these visits include care of infant as well as mother. Expectant mothers receive one or two pre-natal visits with instructions regarding necessary preparation for confinement with particular attention given to the necessity of cleanliness. In some of the homes conditions are such that considerable difficulty is encountered by the nurse in observing the standard of obstetrical care, though most mothers are anxious to have the necessities we often find that their financial means does not permit them to do so. These are reported and aid furnished by the Health Association, but it is often not only the mother and newborn who suffer, but other small children of the family; here particularly we have great need for social workers.

Two hundred and twenty-six dollars and fifty cents has been handed into the Health Association this being fees collected from patients who were able to pay.

—Margaret O'Laughlin.

Nurses' Supervision Committee.

The Nurses' Supervision Committee has a membership of twelve, consisting of Mesdames Hall, Aylmer, Gardiner, Coulthard, Cameron; Turner, Graham, Vanston, McNulty, Hill, Misses Archer and Merrell.

Meetings are held the first Monday of every month to receive Miss O'Laughlin's report of her months work. The bills for the month are gone over and milk and egg patients discussed.

We gave milk and eggs to forty (40) families, and during the year we gave out five thousand, six hundred and ninety-four (5,694) quarts of milk and two hundred and forty-one and a half (241½) dozen eggs.

During the winter, Mrs. Hall bought material for dresses, which she gave out to the members of the Committee to make up to have ready for the opening of the Camp in June. We had to buy five dozen new bathing suits and some sweaters for the Camp, so, during the winter, the Committee held a calendar bridge to raise funds, and made ninety-five dollars and eighty cents (95.80).

The members each help in looking after the Camp at Jackson's Park for a week, doing the buying and generally supervising the work.

We visited all the children during the winter months, and in cases where it was needed supplied clothing and food. This year we found most of the families in fairly comfortable circumstances. All the patients receiving milk and eggs are also visited throughout the year.

MARGUERITE MERRELL,
Sec., Nurses' Supervision Committee.

Summer Camp.

The following is my report of the Summer Camp at Jackson Park.

Camp opened this last summer on June 29th, and closed August 28th, during which period the camp was only closed four days on account of rain. It was the consensus of opinion that we had a very successful summer, during which time one hundred and forty (140) children had a very pleasant and beneficial outing, with a daily average of fifty-three (53).

The doctors who very generously gave their services for examining the children were Drs. Waite, Ray Scott, McCullough, Loudon, O'Rielly, Morgan, W. D. Scott, and Howson, and the Committee are very grateful to these doctors for the interest taken in the children and extend to them and Doctors Cragg and Buchanan (who operated on seven children for diseased tonsils) our most grateful thanks.

Our nurse (Mrs. Law) is to be commended on the splendid work done. She performed her duties in a very amicable manner and the children were all very fond of her.

Mrs. Smith again proved her ability to handle the cooking end of the camp very efficiently, and much praise is due her for doing her work faithfully and cheerfully.

The kindergarten teachers of the city gave freely of their time this summer, and Miss Gillespie, as convenor, arranged that a teacher was on hand each week for a couple of hours in the afternoon. They taught the children singing, sewing, to play games, and read to them. This was a great help to the camp and was a fresh interest to the children. It left the nurse free for a couple of hours to be with the doctor examining the children, as well as being very beneficial to the children, and we are very grateful to the following teachers for giving their time and taking such an interest in the children: Miss Richardson, Miss Gillespie, Miss Wagner, Miss Violet Buckham, Miss Anderson and Miss Elliott.

We wish also to thank our good friend, Mr. Rose, for his never-tiring efforts to make the camp comfortable for the children.

As usual, numerous treats of ice-cream, candy, fruit, etc., were given to the children, as well as forty-two dollars and five cents (42.05) in cash given to us for treats, all of which have been acknowledged through the press.

The general management of the Camp was carried out practically the same as last year, having a Camp Committee of four ladies to carry on for the summer, the committee being composed of Mrs. Coulthart, Mrs. Gardiner, Mrs. Hall and M. Merrell, thus easing the burden of the Camp duties so that no individual had a great deal to do.

The ladies in charge of the various weeks were Mesdames Hall, Vanston, Coulthart, Aylmer, Cressman, Gardiner and M. Merrell, and they were all agreed that the camp ran along very smoothly and were pleased with everything in general.

—Marguerite Merrell.

Treasurer's Report.

In submitting the Treasurer's report for your Association for the year ending December 31st, 1926, there is little to be added to what is disclosed in detail in the statements attached.

Your receipts last year were $1,558.62, your disbursements on general account or for what might be called normal activities, were $2,252.99; for operation of the Jackson Park Camp, $1,186.34; expenditure on capital assets, $577.36.

If it is the intention of your Association to carry on in 1927 as in 1926 there will be an estimated expenditure of $3,439.33, of which $880.61 was available in the bank on December 31st last. To bring this information somewhat more up to date, we refer to the bank balance of to-day, which is $683.77. In other words, with estimated receipts the same as last year and with the balance on hand, you will have just about enough funds to take care of everything without having anything for the Camp.

E. J. H. VANSTON,
Treasurer.

Statement of Receipts Disbursements Year Ending December 31 1926.

Receipts.

Balance in Bank, December 31, 1925	$3,338.68
City Grant	1,000.01
Nurses' Collections	208.50
Income from Bonds	200.75
Bank Interest	62.20
Refund, Overcharge, Bell Telephone	6.16
Donations—	
Harry Rush	5.00
R. Roberts	1.00
Mrs. Travers	50.00
C. H. Huffman	25.00
	$4,897.30

Disbursements, General.

Nurses' Salaries—	
Miss Lang	$ 800.00
Miss O'Laughlin	500.00
Miss Anderson	30.70
Milk	519.88
Groceries	93.69
Drugs	65.38
Duffus Motor Sales, Gas, Oil, Repairs	21.38
Peterborough Examiner	1.31
J. J. Turner & Sons, Ltd	35.10
De Laval Co	1.85
Hill, Weddell & Hills, Insurance	36.10
Bell Telephone Co	13.58
Postage, Excise	5.77
Garage Rent	24.00
Street-car Fare, Nurses	30.25
Taxies	34.00
Motor Car License	14.00
Grant to Jas. Rose	25.00
	$2,252.99

Disbursements, Jackson Park Camp.

Nurse's Salary, Flora Law	$ 265.00
Mrs. Shaw	100.30
Cooney & Jopling's Buses	282.00
Sanitary Ice Co	12.70
Milk	215.66
Groceries, Bread and Meat	296.33
Drugs	14.15
	$1,186.34

Paid Out on Capital Assets.

Motor Car	$ 525.00
Victory Bond	52.36
Balance in Bank, December 31, 1926	880.61
	$4,897.30

Fire Insurance.

On buildings, $2,700; on furniture, supplies, etc., $350; on automobile, $500, covering fire and transportation. Also, we are covered for collision damage to the automobile for any damage done in excess of $25, covered to the extent of $20,000 against loss from liability imposed by law for bodily injury or damage to property accidentally caused by the insured automobile.

Securities Owned.

Victory Loan Bonds, 1933, 5½%, $1,000; Victory Loan Bonds, 1934, 5½%, $700; Victory Loan Bond, 1927, 5½%, $1,000; Province of Ontario, 1942, 5½%, $1,000. Peterborough Milk Products Limited, Common Stock, Twenty Shares. Peterborough Milk Products Limited, Preferred Stock, Twenty Shares. The Association owned Eighty Shares of stock in the Oak Tire and Rubber Co., Ltd., of Oakville, which, we understand now, has no value, the company having gone into liquidation.

Dominion and Provincial Government Bonds

Municipal Bonds

Public Utility and Industrial Financing

Foreign Issues Quoted

DOMINION SECURITIES CORPORATION LIMITED

MONTREAL OFFICE 189 St. James Street — Established 1901 E. R. WOOD, President — LONDON, ENG., OFFICE No. 6 Austin Friars

Head Office TORONTO 2, 26 King St. E.

P. H. BARTLETT, Representative, PETERBOROUGH

OUR DICTIONARY OFFER

We understand that the second shipment of Dictionaries will be in our hands to-morrow. All orders we now have will be filled and those who are anxious to secure this splendid offer will be able to do so.

The coupon will appear daily, and three of these, together with 98c., constitutes the price. For out-of-town orders, 10c. must be added to cover postage.

The extra supply of 500 copies should be in for distribution to-morrow.

THE PETERBOROUGH EXAMINER Limited

BELMONT COUNCIL

HAVELOCK, March 12.—The regular meeting of the Belmont and Methuen Council was held on Saturday, February 26, with all members present.

Moved by Councillors Sanders and Barrons, that Mrs. Seabrook's report as school attendance officer be received and filed.

On motion, by-law 673 was given first and second reading, and ordered to be forwarded to the Department of Lands and Forests for approval. It is a by-law to purchase road-making machinery, material, and equipment with aid from the above-mentioned Department.

Moved by Councillors Whitney and Sanders, that the following accounts be passed and orders drawn on the treasurer:

Williams Sanders, $119.85; Grant Dafoe, $15.00; George Outwater, $94.00—$228.85; previously voted, $755.70—total, $984.55.

T-R-C's TEMPLETON'S RHEUMATIC CAPSULES — Neuralgia—Headache RHEUMATISM Neuritis—Lumbago—Sciatica

Safe, Speedy Relief from Pain. Magical For Headaches

Don't surrender to Pain. Pain is Nature's warning that something serious is wrong in your body. Therefore you should not resign yourself to suffering, but should endeavor to find a means of correcting any poison or other destructive agent, which is both causing your pain, and breaking down or harming your bodily structure. In Templeton's Rheumatic Capsules, or T-R-C's, you have a remedy that will not only bring you safe, speedy relief from your suffering, but one that will also enable your body to throw out the poisonous substances that causes the pain. Prove it for yourself to-day—get a 50c or $1 box of T-R-C's from your druggist, or send 10c for booklet and generous trial to Templetons "L", Toronto 2. T44

Financial News and Views

Latest Comment on Stocks and Industrial Markets | Closing Quotations on the Principal Active Stocks

Quotations Over Stobie, Forlong and Co. Wire.

NEW YORK STOCKS.

	High	Low	Close
Atchison Rly.	179		176¾
Amer. Can.	48⅞		48¼
Amer. Loco.	110¼		..
Smelters	149¾		..
Baldwin	166		..
Balt. and Ohio	114¾		113¾
Cast-Iron Pipe	221		218
Ches. and Ohio	157¾		157
Chrysler	42¾		..
Dodge Bros. A	24		23¾
Dupont De Nemours	196¾		..
Famous Players	110¾		..
Feischmann	51⅛		51
General Motors	171½		169¾
Hudson Motors	72⅜		71¼
Int. Harvester	161		160¼
Inter. Nickel	41¼		41⅜
U. S. Ind. Alcohol	80¼		..
Coca-Cola	193		191¾
Mack Truck	105½		..
Marland Oil	53¼		53¼
U.S. Rubber	65⅛		64⅛
Montgomery Ward	66⅛		..
White Motors	51		50¾
U. S. Steel	160¼		159¾
Yellow Cab	27¼		..
Bosch	15⅝		..

MINING STOCKS.

THE MINING MARKET

The Examiner is prepared to give a reliable service on mining stocks to its subscribers.

We have made arrangements to procure the latest news from a reliable field representative, and we will be glad to answer questions to the best of our ability through the financial columns of the Examiner by letter if desired.

Gold.

	Asked	Bid
Argonaut Gold	40	37
Baldwin	2¾	..
Barry Hollinger	41	40
Chaput Hughes	8	..
Columbus Kirk	3	..
Con. West Dome	11¼	10¼
Dome	870	865
Goldale	25½	..
Gold Hill	40	38½
Hollinger	2100	2080
Kirkland Hunt	20	..
Kirkland Lake	89	86¼
Lake Shore	1838	1820
McIntyre	2375	2570
Night Hawk	4⅞	..
Porc. Crown	7	..
Premier	225	220
S. Keora	64	..
Teck Hughes	638	625
Tough Oakes B	53¼	..
Vickers	145	..
Vipond Cons.	145	142
W. Hargraves	1050	1040

Silver.

Beaver	64	..
Capitol	25¼	23
Castle	104	101
Everett	4½	..
Keeley	141	..
La Rose	8	..
McKinley-Dar	13¾	..
Mining Corp.	315	310
Nipissing	765	750

Unlisted.

Amulet	133	126
Area	41¾	36¼
Coniarum	41	39
Laval-Quebec	38¼	37
Noranda	2275	2210

CHICAGO WHEAT.

	High	Low	Close
May	138¾	138⅛	..
July	133	132⅛	..
Sept.	130⅝	130	..

CHICAGO RYE.

May	105¼	104⅝	..
Sept.	98¼	98⅛	..

CHICAGO CORN.

May	77⅜	76¼	..
Sept.	84⅝	84⅛	..

CHICAGO OATS.

May	46⅛	45⅛	..
Sept.	45⅛	..	..

WINNIPEG WHEAT.

May	142⅛	140¾	..
July	139¼	138⅛	..
Oct.	129¼	129¼	..

Wheat Price Takes Drop With Favorable Weather

CHICAGO, March 12. — Canadian Press. — With weather conditions favoring the domestic crop and with talk of heavy world shipments, wheat to-day tended to sag in the early dealings. The demand however improved on the down turns, starting at 1-2c off to 1-8c up, wheat later showed moderate setback all around.

Corn and oats developed firmness with provision easy, corn opened unchanged to 1-4c higher and then scoring slight general gains.

Chicago opening: Wheat May 138 5-8; July 132¼; corn, May 76 5-8; July 81; oats May 45 1-2; July 45 7-8.

Irregular and Narow Trading Featured Mining Exchange

TORONTO, March 12. Canadian Press. — Irregular and narrow trading featured the proceedings on the Standard mining exchange to-day. Laval Quebec was most active stock, and under steady demand firmed 3-4 to 38. Wright Hargreaves was the strongest feature. This issue scored a gain of 25c a share at 10.50. McIntyre was the only other firm spot amongst dividend paying gold stocks advancing 10c a share to 25.75. Dome Mines was soft, easing 10c to 7.65. Teck Hughes was down 5c to 6.33. Hollinger and Lake Shore were unchanged. Area was active and exceptionally strong, selling up 5 points to 41. Central Manitoba was quiet and unchanged at 118.

Massey Harris Stock Takes Further Advance

TORONTO, March 12 (Canadian Press).—Massey-Harris was the feature stock on a quiet and somewhat narrow market on the Toronto Stock Exchange today. Massey-Harris led in activity and under extensive buying operations advanced 1 7-8 to 115. In Sympathy with Common, Preferred stock firmed fractionally to 108. Industrial Alcohol came second on the list in point of volume and was stronger, selling up 5-8 to 27 1-4. Brazilian was quiet and unchanged at 128. Abitibi was a strong feature, advancing 2 points under small lot trading to 92 1-2. Other price changes were: City Dairy off 3-8 to 103; Consolidated Smelters down 1-8 to 252 3-8; Seagram up 1-8 to 23 7-8; Hamilton Dairy up 1 to 32.

Rails Remain Centre Of Speculative Attention

NEW YORK, March 12 (Canadian Press).—The usual week-end shifting of the speculative accounts imparted irregularity to the price movement in today's stock market, but the main tendency appeared to be upward.

Rails were again the centre of speculative attention. While some of the recent leaders, such as Atchison, Norfolk and Western and Gulf, Mobile and Northern fell back on realizing a number of others, such as Norfolk and Southern, Union Pacific and Lackawana, continued their march to higher ground. The usual merger rumors were again in circulation.

Disappointing trade developments tended to dampen speculative enthusiasm for the oils and motors, although leaders in these groups received fairly good support. Public utilities responded to publication of excellent curren earnings statements and rubbers again swung upward in anticipation of higher prices.

Nearly a score of issues reached a new high ground, including Westinghouse Air Brake, May Department Stores and Sterling Products. Closing was irregular. Total sales approximated 1,000,000 shares.

She Was Unable to Sit Up For Very Long

Mrs. Bennett relieved with Dodd's Kidney Pills

"I could not sit up a half-day at a time," writes Mrs. E. M. Bennett, who lives at 2134 Gerrard St. East, Toronto. "I started taking Dodd's Kidney Pills and after I had used a few boxes I felt much better. I continued taking them for a year and my back has not bothered me since. That was in 1915."

Every woman should use Dodd's Kidney Pills. They are the finest tonic in the world because, acting directly on the kidneys, they tone up those organs to do their full work of straining all the impurities out of the blood.

BRIDGE WINNER

The winner of The Examiner's second Bridge contest is Mrs. Wise, 742 George Street, who had the nearest to correct play.

MONUMENTS

We are taking orders at REDUCED PRICES for early spring erection. Please call and see our large stock of newest designs of Monuments. Plans and prices furnished on special work erected in any cemetery.

Coughlin Monumental Works

PETERBOROUGH

216 Hunter St. Phone 1845w

Old Country Football

LONDON, March 12. Canadian Press. — Football games played today resulted as follows:

English League—First Division.

Birmingham 4, Manchester United 0.
Blackburn Rov. 1, Newcastle U. 2.
Bury 2, Bolton Wanerers 0.
Everton 2, Leeds United 1.
Huddersfield Town 2, Burnley 0.
Leicester City 3, Liverpool 2.
The Wednesday 4, Arsenal 2.
Sunderland 2, Cardiff City 2.
Tottenham Hotspurs 3, Derby Co. 2.
West Brom. Albion6, Aston Vil. 2.
Westham U. 3, Sheffield United 0.

English League—Third Division. Northern Section.

Bradford 2, Halifax Town 1.
Chesterfield 7, Durham City 1.
Doncaster Rovers 2, Hartlepools U. 0
Nelson 7, Accrington Stanley 0.
New Brighton 1, Rochdale 2.
Rotherham United 2, Barrow 0.
Stoke City 2, Crewe Alexandra 1.
Walsall 1, Lincoln City 2.
Wiganboro 2, Stockport Co. 0.
Wrexham 3, Southport 0.

Scottish League—First Division.

Clyde 5, Aberdeen 1.
Cowdenbeath 2, Celtic 1.
Dundee 4, St. Johnstone 1.
Falkirk 1, St. Mirren 1.
Hamilton A. 2, Dunfermline 2.
Hibernians 3, Dundee United 2.
Kilmarnock 1, Motherwell 4.
Morton 3, Partick Thistle 0.
Queen's Park 2, Hearts 0.
Rangers 1, Airdrieonians 1.

Second Division.

Albion Rovers 1, Bo'ness 0.
Alloa 2, Third Lanark 2.
Arbroath 3, Arthurlie 0.
Armadale 1, East Stirling 1.
Ayr United 0, Stenhousemuir 2.
Dumbarton 1, Forfar Athletic 3.
East Fife 3, Clydebank 2.
King's Park 2, Nithsdale Wan. 2.
Queen of South 1, Raith Rovers 1.
St. Bernard's 6, Bathgate 3.

BOY SCOUT NEWS

Life Saving Scouts.

The First Peterborough Troop of Life Saving Scouts held its weekly parade in the Temple Scout Hall on Friday. The scout-master and the first assistant being in charge, opening up with a series of games after which the Scoutmaster out-lined the programme for the spring term. The main feature being a scout display to be held in the near future, consisting of bridge-building, knot craft, pyramid building, first aid, magic stunts, club swinging, fire lighting, camp scene and various other Scout craft, proceeds towards our camp fund. It has been decided to hold two camps this year, one with the 1st Cobourg and the other to our own camp grounds. The troops owns its own equipment, with a good sized trek cart made by the troop.

At present, we have only 42 members against 110 last spring but things are shaping good. Thirty six of the present number are entitled to their 3 years service stars and a number of other distinctions which will be presented at a later date.

After the programme had been outlined, the patrols scattered to their dens for weekly instructions. The Patrol leaders in charge prior to the closing exercises, the weekly yarn was spun by the S.M., being on the Russian postage stamp dealing with the scouts duty and the good turn. Several of the scouts are making this a definite law. To the public it is desired that you should co-operate and have one Life Saver in your neighborhood. Do something in the way of a good turn—Our Motto, is to Save and To Serve.

Scout Master A. Barton,
1st P. L. S. S.

4TH PETERBORO TROOP.

The Boy Scout motto is "Be Prepared," and the members of the 4th are certainly living up to it as they are making plans for this summer's camp already. At present it is expected that most of the troop will be able to go, and all of the Scouts want to.

As a means of getting enough money to pay for the camp each Scout was given a bank book and whenever he has a nickel or a dime to spare he gives it to the treasurer who adds it to the scout's account and marks it in the bank book This makes it much easier to get the money and is also good practice in the 9th scout law: "A scout is thrifty."

The 4th advanced a little more in the Morse signals last Thursday. The practice is done on a buzzer, a wire being stretched from one end of the troop room to the other. As soon as the warmer weather comes the scouts are going to do some real signalling outside with both the semaphore and Morse codes, and with flags instead of the hands and the buzzers that are now being used.

The meeting last Thursday night was even better than usual, one reason for this being that there was almost perfect attendance, only one scout being absent.

The Scoutmaster believes in the old saying "All work and no play makes Jack a dull boy," so a number of lively games are played every night. Another regular feature of the meetings is the instruction work in the Patrol Corners. This is under the Patrol leaders who advance the scouts in their patrols in test passing and proficiency badge work.

Once a month a night is decided on on for stunt night. Each scout in turn has to entertain the troop with something: music, story, tricks, jokes, etc. This is held at the council fire, or sing song, and is very good practice in the entertainer's badge.

Mr. Corbett, the scoutmaster, told the first part of a story, which he is telling in installments, at the council fire also. This concerns a beaver family. The leader is the hero and proves that animals really do think.

After songs had been sung the meeting closed in the usual way, with the singing of the National Anthem and the lowering of the flag.

Imported direct from the Orient in metal lined chests. Blended and packed into 1 lb., ½ lb., ¼ lb. bright *Aluminum* packages.

RED ROSE TEA "is good tea"

RED ROSE ORANGE PEKOE is extra good.

109-K

FLOOD DAMAGE HIGH IN CAHORS

Many Buildings Collapse as Flood Waters Recede.

SEVERAL DROWNED.

PARIS, March 12 (Canadian Press).—Although some of the overflowing rivers had subsided today, the flood situation in Southwestern France continued grave. The Garonne River was still rising slowly, adding to the destruction, with inhabitants of the villages along its banks being compelled to camp in the upper parts of their homes or abandon them altogether.

Along the river lot the population was greatly relieved when the waters egan to recede. Only as the waters disappeared were they able to get a idea of the real damage. The ancient City of Cahors was in a pitiable condition. Many of the buildings in the lower quarter were unmined and had collapsed. Several persons yesterday were drowned while on errands of mercy.

WOMEN AS PLEADERS.

EDMONTON, Alta., March 12 (Canadian Press).—The private secretary of many Cabinet ministers in a series of articles on politics and those who deal in them says: "When the job or favor seekers fail on their own account they often get their women folks to plead for them. I have often thought that a book could be written about the part women play in politics; but as a normally prudent person, I have no thought of writing it. The one thing which won my admiration during that long period of 40 years as a private secretary was the supreme patience of my ministers with these callers who not only wasted valuable time but made life a sore trial at times."

VOICE OF PEOPLE

Letters to be printed in the Voice of the People column must be received at The Examiner office on the day before it is desired to have them published.

Truth versus Error.

"The pleasure of the Lord, shall prosper in his (Jesus) hands. Isa. 53.10.

"My covenant (Jehovah God's covenant) shall stand, and I will do all my pleasure." Isa. 46.10.

"He (Jesus) shall see of the travail of his soul and be satisfied." Isa. 53.10.

"Who will have all men to be saved and come to a knowledge of the truth. 1 Tim. 2.4.

"Blessed are they that mourn for they shall be conforted." Matt 5.4.

The above Scriptural statements are definite and unconditional; and are comforting to the humble honest soul.

Those who adhere tenaciously to old time erroneous ideas, may be so bigoted, as to refuse to read plain Scriptural statements.

It is not hard to understand that the pleasure of the Lord is the will of God.

In the 10th verse of the 46th chapter of Isaiah it is stated plainly, how much of their pleasure or will shall be done.

God's will or pleasure is to have all men to be saved and come to a knowledge of the truth. 1 Tim. 2.4.

God's will or pleasure will be done. Isa. 46.10.

From what will all men be saved? Answer—

From the penalty of sin, which is death. Note the words in 1 Tim 2.4.—Saved first from death, and then after the resurrection, coming to a knowledge of the truth.

This common or general salvation gives to very man a knowledge of God and an opportunity of obtaining eternal life.

There is a special salvation that pertains only to the little flock the elect, the real church. 1 Tim 2.5.

It is folly to be confused, by confounding the common salvation with the special salvation.

The world's judgement or trial day, which takes place after the resurrection, will not be so difficult a test, as that of the real church whose judgement is in this life.

All who mourn (irrespective of the cause) shall be conforted. This statement shows up the absurdity of the God defaming doctrine of endless torments.

It is said of Jesus, that he would see of the travail of his soul, and be satisfied. He could not be satisfied to see billions of Adam's posterity suffering and mourning in endless torments. Those who hold to the erroneous idea, that only a few, a little flock, are benefited by the work of the Lord Jesus, must come to the conclusion that the Gospel is a failure.—M. T. Butcher.

1d-61-348

JOLLY JINGLES By Graham Hunter

HAWES' LEMON OIL

FOR FINE FURNITURE PIANOS ETC.

A HIGH QUALITY Liquid Polish for finer woodwork and furniture. Cleans as well as polishes. Easily applied and rubs quickly to a bright lasting lustre. A few drops of Hawes' Lemon Oil on your dust cloth will save time and keep your woodwork looking at its best. Use it on your floor mop, too. Goes farther than orinary polish. Try it.

A product of the Makers of HAWES FLOOR WAX

RICKARD SAYS LOST MONEY ON DEMPSEY FIGHT

Made $500,000 Worth of Mistakes in Promoting Bout.

OUTDID HIMSELF.

Can Prove He Paid $80,000 Too Much For Stadium.

There never has been and in all likelihood never will be again such an impressive sport spectacle as that of the night of September 23, 1926, in Philadelphia.

On that evening 128,000 beings assembled on the outskirts of the quiet Pennsylvania city to watch two men stage a boxing match.

Important though it was from a sports standpoint, involving as it did a world heavyweight championship, the contest was dwarfed by the magnitude of its audience.

For years to come, they will be talking about that night, and writing about it, and about the genius and wizardry of George L. "Tex" Rickard, the promoter whose vision made it possible.

Yet to George L. Rickard, that night stands out as a funeral occasion. A great fistic triumph, to be sure, but one cannot live on glory. One must have cash.

In George L. Rickard's heart, that fight has left an ache that will last as long as he lives. He will remember it always as the night when he "out-smarted" himself.

It is the skeleton in Rickard's attic, the one feature of the big event he has never discussed for publication. It's his $500,000 heartache, and that's a big ache in any language but francs and marks.

Perhaps he had gone through another argument with the board of directors, or perhaps he was just depressed, but he sat back in a back room under the Garden the other night and talked for the first time.

With deep melancholy, he went step by step through the most costly series of mistakes a promoter has ever made. It was the confession of Tex Rickard, the super-gambler, that he had weakened on his biggest pot. He hedged on the best hand he had ever been dealt.

Through it all ran this regretful refrain:

"They told me Philadelphia was a $3 town, but I misjudged the bigness of America."

He believes he overpaid Jack Dempsey.

He KNOWS he overpaid Gene Tunney.

And he can prove that he paid $80,000 too much for Sesqui Centennial stadium.

Summed up, the money he would have saved had he been willing to gamble with guarantees instead of hedging with percentages would have amounted to $500,000.

"We live and we learn," he began, sadly. "I learned that the attraction is the big thing. The location is of secondary importance.

"I guess I became panic-stricken when I found I would have to move the Dempsey-Tunney match from New York to Philadelphia. All my life, men who should have known had told me that Philadelphia was a $3 town. By that, they meant that the boxing fans of that city had been accustomed to a maximum price of $3, and that they would not pay more.

"So I went to Philadelphia with a heavy heart, and great misgivings. I had mapped out the seating arrangements at the Yankee stadium when I had hopes of staging the fight in New York, and I had scaled it to gross $1,077,000. So I arranged the seating accommodation at the Sesqui-Centennial stadium to gross the same sum.

"I had arranged for only 7,000 seats at $27.50 because I thought it would be hopeless to figure on more than that number in a $3 town."

Rickard sighed a mournful sound right from the heart. "They offered to rent me the stadium for a flat guarantee of $100,000," he said. "I figured the fight might not draw more than $600,000, and I might save myself $10,000 by a percentage so I insisted on giving them 10 per cent of the gross. When I paid off, I had to give them $180,000—an $80,000 mistake.

"Then there was Dempsey. I know he felt as dubious as I did. If I had agreed to guarantee him $450,000 when we were forced to move to Philadelphia, he would have snapped at it, I am sure. But I stuck to the percentage, and I paid him off at over $770,000—a $320,000 mistake.

"I never dreamed that Tunney would get more than $100,000, if that much. When I got through, I looked at his contract and gasped. I had to settle with him for $204,000—a $104,000 mistake.

"I think Tunney will agree with me that he got the largest purse ever paid to a challenger. I know that I overpaid him. He would have been glad to fight for $100,000, or quite a bit less.

"The thing ran away from me. It became a gigantic success before I realized what had happened. My block of 7,000 ringside seats were sold so fast that I increased the $27.50 section to 20,000 seats in the first few days.

"Had I gambled, I would have come out with eleven-eighteenths of the proceeds; as it was I paid out that much.

"But if I could ever figure out who it was that sold me the idea that Philadelphia was a $3 town, I'd enter him in my elimination tournament and fight him myself. That's a half-million dollar headache to me, and I'd like to get even."

George L. Rickard, the gamblingest gambler that ever hit Broadway, confesses he lost his nerve in the biggest pot he ever made, or ever will make. The man with the steel backbone admits it reacts to human emotions, even as yours and mine. When he should have made the biggest bluff, he decided to be satisfied with a profit. Jack Dempsey fell heir to the fortune that should have been his.

A great promoter, yes—but he's no Steve Brodie. Steve dived first and thought it out afterward.

ONE STAR MAY AID CLUB WIN FLAG

BY BILLY EVANS

The addition of one star player often transforms a good ball club into a pennant winner.

By the same line of reasoning the addition of two star players should positively guarantee a championship.

Never before in the history of baseball has there been such a wholesale shift of players as during the winter of 1926-27.

Trading of outstanding stars, more or less a rarity in the off season, has been a common happening since the close of the 1926 campaign. A number of clubs in both major leagues hope to profit from these trades.

It has been two years since John McGraw won a pennant for New York in the National League. That is a long time for John to be in the championship background. Pittsburgh turned him back in 1925 while St. Louis, a dark horse, went over last season.

When clubs managed by John McGraw which he regards as pennant possibilities fail to win for him, he begins to change faces. McGraw doesn't believe in sinking each year with the same ship.

This year two of the biggest stars in the National League will try to supply the Giants with some of the punch in the field and the bat that they have lacked for two seasons in an effort to finish in front. They are none other than the great Rogers Hornsby and the brilliant Eddie Roush.

Three years ago McGraw thought Frankie Frisch the greatest ball player in the National League. He apparently has weakened on Frisch, since he went to the Cardinals in the trade for Hornsby. McGraw, who is seldom wrong in his baseball deductions, figures Hornsby will be more valuable than Frisch.

A weakness in the outfield has for several years handicapped the Giants, in an effort to remedy this fault the Giant manager parted with George Kelly to procure the brilliant veteran, Eddie Roush. Ten years ago Roush played a brief engagement with the Giants and was passed on to Cincinnati, where he became one of the greatest outfielders in the game. He comes to the Giants with his best days behind him but he is still a marvelous performer.

Will Rogers Hornsby and Eddie Roush give to the Giants a pennant punch? Manager McGraw thinks so.

To the contrary, Bob O'Farrell, who succeeded Hornsby as manager of the Cardinals, feels that Frisch will be able to fill the bill at second and help the world champs repeat.

Somebody is going to be disappointed on that swap, for there can be only one penant winner.

In the American League, three of the biggest stars in the organization, Cobb, Collins and Speaker, have changed clubs.

Connie Mack feels that Cobb and Collins will add the required initiative, poise and brains to put the Athletics over, while Clark Griffith figures his club is a cinch since Speaker was signed.

More disappointments. Yet there is no denying that the shifting of these stars to other clubs is going to add renewed zest and interest to both major league races.

CORNS

Lift Off—No Pain!

Doesn't hurt one bit! Drop a little "Freezone" on an aching corn, instantly that corn stops hurting, then shortly you lift it right off with fingers.

Your druggist sells a tiny bottle of "Freezone" for a few cents, sufficient to remove every hard corn, soft corn, or corn between the toes, and the foot calluses, without soreness or irritation.

The Foundation

EVERY fortune has had a foundation. Every foundation, in the first instance, is laid with the first few dollars saved.

Start to save now and lay your foundation. Save seriously—save consistently. For money in the Bank is the buffer against misfortune and the barometer of future prosperity.

THE DOMINION BANK

PETERBOROUGH BRANCH,

JOHN CRANE, Manager.

Bowling

DUFFUS RECREATION ACADEMY C. G. E. LEAGUE

Mech. Engineers—				
Walder	228	172	224	624
Killoran	138	164	129	431
Hulfish	123	116	162	401
Dummy	110	110	110	330
	599	562	625	1786
Switchboard No. 1—				
Shirley	110	120	132	362
Langley	165	261	167	593
Canning	222	144	166	532
Lowe	175	162	174	511
	672	687	639	1998
Induction Motors—				
Hinton	125	96	95	316
Foster		118	116	234
Saltman	125	141	109	375
Shields	160	139	130	429
Dummy	110	.....	.....	110
	520	494	450	1464
Switchboard No. 2—				
Manning	131	212	114	457
Klein	245	197	165	607
Boyd	106	181	153	440
Cruthers	135	102	129	366
	617	692	561	1870
Ladies—				
L. Campbell	214	205	188	597
M. Buyers	137	154	188	479
L. Wilson	145	117	167	429
A. Simpson	183	161	155	499
	679	637	698	2014
Indus.—				
Stewart	73	159	119	351
Allison	151	147	90	388
Peart	79	107	158	344
Crease	191	167	158	516
	494	580	525	1599

CITY LEAGUE

Crescent 2; Carters 1.

Crescents—				
Prindible	176	191	178	.....
T. Martyn	192	167	113	.....
Young	158	274	208	.....
Delahaye	123	180	182	.....
L. Martyn	197	211	189	.....
	846	1023	870	.....
Carters—				
Legros	186	151	167	.....
McBride	190	171	185	.....
Walders	216	200	144	.....
L. Anthony	138	187	138	.....
V. Anthony	227	177	226	.....
	957	886	860	.....

Moose 1; Fire Dept. 2.

Moose—				
S. Murdock	178	161	183	.....
J. O'Toole	133	94	222	.....
Murdock	172	112	164	.....
Dummy	125	125	125	.....
Dummy	125	125	125	.....
	723	617	819	.....
Fire Dept.—				
Miller	116	152	199	.....
Finnie	154	170	138	.....
Carr	176	167	244	.....
Astles	115	119	108	.....
Gimblett	161	223	177	.....
	722	821	866	.....

MANUFACTURERS' LEAGUE

Ontario Marble 3; Fitzgeralds 0.

Ont. Marble—				
Tocket	228	174	288	690
D. Leonard	104	.....	159	263
D. Ahern	226	175	195	596
A. Murdock	222	153	170	545
J. O'Toole	215	135	.....	350
M. Leonard	.....	168	163	331
	995	805	975	2775
Fitzgeralds—				
Ferguson	197	183	216	596
Logan	176	164	129	469
V. Shadgett	178	149	147	414
R. Adair	151	133	200	484
K. Shadgett	177	161	168	506
	819	790	860	2469

WATER STREET ALLEYS MERCANTILE LEAGUE

Brinton Carpet won the second series of the Mercantile League by taking three from Quaker Oats. Shaughnessy turned in high three with 636 and high singles included Jones 247, Martyn 212 and 215, Leether 224, Anderson 233 and Shaughnessy 220 and 230.

Quaker Oats—				
Nicholls	175	137	202	514
Ash	142	112	122	376
Elcombe	187	84	143	414
Cunningham	125	214	180	519
Jones	172	197	247	516
	801	744	894	2439
Brinton Carpet—				
Martyn L.	140	212	215	567

5¢ MR. PEANUT REGISTERED

Under the Lamp

SITTING in front of a cosy grate fire, deep in a stirring tale of high adventure, how wonderfully good to have a sack or two of Planters big, golden salted peanuts right at hand.

Planters SALTED PEANUTS "THE NICKEL LUNCH"

Curtis	185	152	145	482
Leether	224	147	.....	371
Anderson	168	233	181	582
Shaughnessy	220	186	230	636
Thomas	.....	.....	190	190
	937	900	961	2798

Examiner took three from Groceterias, when Tedford put in 656 for three. Dormer 642 and Holyman 628. High singles Tedford 279, Holyman 242. Dormer 231 and Penrose 248.

Examiner—				
Dormer	220	191	231	642
Tedford	279	191	176	656
Holyman	242	202	184	628
Dummy	125	125	125	375
Dummy	125	125	125	375
	991	834	841	2666
Groceterias—				
Bacon	191	167	141	499
Spencer	154	125	99	378
Grant	150	144	179	473
Penrose	248	130	181	549
Dummy	125	125	125	375
	868	691	713	2474

MANY PEOPLE ASK FOR CONCESSIONS

Chief Advises Motorists To Get New Licenses Right Away.

"I have been inundated with calls recently, especially on Sundays, from people who ask permission to operate their cars on the 1926 markers on the plea that they have forgotten to purchase the new ones" declared Chief Constable Samuel Newhall to The Examiner to-day.

The Chief expressed the opinion that if most people would go to the Chamber of Commerce and obtain their licenses immediately upon arriving in the city they would be rendering themselves a favor, as it is impossible for him to permit infractions of the law in permitting them to use the old markers.

F. G. Stinson, the local issuer, told The Examiner that he was keeping his office open to 1 p.m. on Saturdays in order that people from the country would be facilitated in every way possible.

INDIGESTION

Gas on Stomach Caused Severe Pains

Mrs. C. F. Wheeler, R.R. No. 1, Glen Ewen, Sask., writes:—"For years my eldest son suffered from severe pains and agony from imperfect digestion. He dieted and used artificial digestants, but all to no avail. At last I got him a bottle of

BURDOCK BLOOD BITTERS

and he had not taken the whole bottle before he was greatly relieved. The severe stomach attacks ceased, there was no more gas on the stomach, and he could eat anything he wished."

Put up only by The T. Milburn Co., Limited, Toronto, Ont.

WOOLLENS BEAT Y.W.C.A. SENIORS

C.G.E. Wins From De Laval in Second Game of Play-off.

WIN FROM BRINTONS.

One of the elimination games was played off at 8.15 last night, both teams getting away to a fast start. Woollens did brilliant checking, but the Y Seniors broke away long enough for G. Gimblett to score three baskets, and for the Woollens L. Bradley came back with another. Score at half-time 6-2 in favor of Y Seniors.

In the second half, Woollens played a fast, brisk game, resulting in a final score of 7-6 in favor of the Woollens.

Previous to the game one of the Y Seniors had the misfortune to sprain her ankle.

The line-up:

Y Seniors—Irene Chambers, Hazel Jackson, Verda Graham, Dorothy Graham, Gertie Gimblett.

Woollens—Myrtle Bradley, Loretta Bradley, Lillie Slaughter, Elda Bradley, Jessie Gregory, Mary Ronco.

C.G.E. vs. De Laval.

The second game of the semi-finals was played at 8.45 and was closely contested on both sides. De Laval broke away and scored one basket and C.G.E. evened things up. De Laval got a free shot and C.G.E. another basket.

In the second half the C.G.E. scored the only baskets, three in all, making the score at the end of the game 10-3.

The line-up:

C.G.E.—D. Mortimer, H. Plunkitt, M. MacLaren, V. Langton, A. Logan, F. Greer.

De Laval—F. Giroux, R. MacPherson, E. Forester, B. Conroy, H. Carson, H. Resko, M. Guthrie.

Brintons vs. Bell Telephone.

The Bell Telephone did wonderful checking but the Brintons were successful in winning 11-2.

The line-up:

Brintons—A. Shaw, M. Doucett, M. Simpson, F. Pavey, I. Delorme, B. Doucette.

Bell Telephone—L. Hamilton, F. Greene, W. Pammett, B. Garside, E. Collis, B. Dunkerly.

BIGGER PROFITS WHEN YOU KNOW HOW

"Purina Balanced Rations won me!"

—COW CHOW
—CALF CHOW
—O-MOLENE (For Horses)
—PIG CHOW
—CHICKEN CHOWDER

Tons of convincing evidence awaits the man who really wants to know about Purina Chow Feeds—fortunes have been spent in preparing Purina Books and thousands bless the day they started feeding Purina. Get facts at your dealer, or fill in coupon and mail.

I want Purina books quick, which you say are worth many dollars. Am enclosing 10c for each Book which I have marked thus (X) in the coupon below.
Name .....
Address .....

COW	PIG	HORSES	POULTRY
[ ]	[ ]	[ ]	[ ]

The Chisholm Milling Co. Ltd., Toronto

Purina Distributor—Frank H. Dawson, 380 Water St.

A Boon to Mothers

Mothers everywhere who realize the danger to delicate little stomachs of too much dosing appreciate the value of Vicks in treating croup and children's colds.

With Vicks there is nothing to swallow—you just rub it on. The body heat releases the ingredients—Menthol, Camphor, Eucalyptus, Thymé, Turpentine—in the form of vapors which carry the medication directly to the nose, throat, bronchial tubes and lungs.

At the same time Vicks is absorbed through and stimulates the skin like a poultice or plaster.

Colds go overnight, croup is generally relieved within 15 minutes.

VICKS VAPORUB

OVER 21 MILLION JARS USED YEARLY

BALL CLUB WILL MEET ON MONDAY

Players and Fans Invited To Discuss Plans For Season.

All members of last year's Peterborough Central Ontario League team, all other players, and all citizens interested in baseball, are invited to a meeting of the club in the Chamber of Commerce rooms at 7.15 o'clock on Monday night, when plans for the season will be discussed. This is a very important meeting and it is hoped that there will be a large attendance of players and fans.

Please note that the meeting is called for 7.15 o'clock.

Day-Fan RADIO

A YEAR AHEAD

COAL

Egg	$15.50
Stove	$15.75
Nut	$15.75
Pea	$13.00
SOLVAY COKE	
Nut size	$13.00
Pea size	$12.00

WOOD
Body Hardwood
Hard Slabs
(Cut to your order)

Phone 209

H. B. TAYLOR & SON

FARMERS

Saw Mill Running
Custom Sawing

FOR SALE

Anthracite Coal. Stove, Nut and Pea, well screened. Pocahontas, Kentucky Egg. All kinds of Wood and Slabs.

H. H. DINSDALE
Charlotte Street
Phone 153

The New and Finer

PONTIAC SIX

New Beauty
New Features
New Low Prices

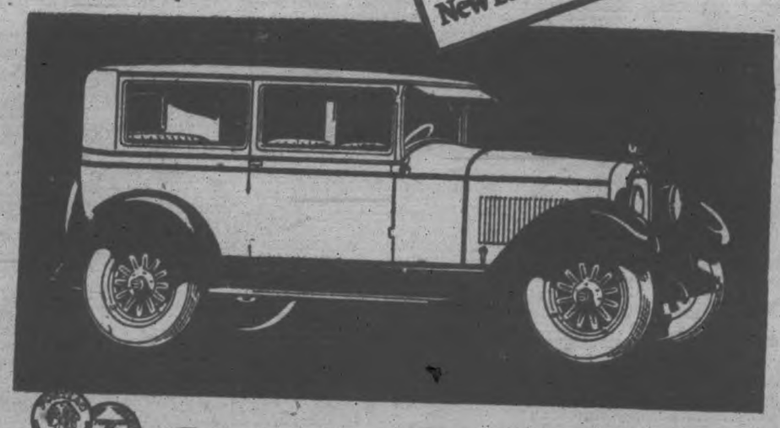

THE moment you see the new and finer Pontiac Six, you will realize that General Motors have taken extraordinary measures to insure the continuance of Pontiac value leadership in the field of low-priced sixes. . . . Here is the commanding beauty of new bodies by Fisher—lower, longer, finished in striking new Duco combinations with windows smartly recessed. . . . Here is the substantial appearance of deeper radiator and new crown fenders of impressive grace. . . . Here are all the advantages of numerous refinements, including narrowed body pillars, tilting-beam headlights with foot control, new transmission and brake levers, and the like. . . . And, most important of all, here is the exceptional value created by the new low prices at which all body types are offered. . . . The success of the Pontiac Six has gone into history, probably never to be equalled by a new make of car! But already the new and finer Pontiac Six is striding away to new and more impressive records—for it constitutes the greatest value ever offered in a low-priced six.

PRODUCT OF GENERAL MOTORS OF CANADA, LIMITED.

PF-1430

AT NEW LOW PRICES

DEALERS FOR—PONTIAC, McLAUGHLIN and G.M.C. TRUCKS

A. BROWN & SON

Phone 126 383 Water Street Peterborough

COAL

All Sizes Any Quantity

NUT	$15.75
STOVE	$15.75
EGG	$15.50
PEA	$13.00
COKE	$13.00

Cleanest and Best

THOS. A. REHILL CO.

210 Wolfe Street
Phone 245

Varsity Grads Defeat Eastern Champions 8-2 On Round

VARSITY GRADS IN NEXT ROUND

Beat St. Francois-Nationals 7-1—Trouble at Ottawa.

ROUND TIED, 3 ALL.

TORONTO, March 12.—Varsity Grads were not called upon to expend much physical or mental energy in defeating St. Francois-Nationals, champions of all Quebec, 7 to 1, in the second game of their Allan Cup elimination series at the Arena Gardens last night. As the game in Montreal ended 1 to 1, the Grads won the round, 8 to 2.

With the exception of Tony Baril, former Selkirk player, and Gaudreault, St. Francois players were outclassed by the Senior O.H.A. champions who scored four goals in the first period, two in the second, and the team divided a pair in the third.

The Grads met a leg weary team, St. Francois being able, only in spots, to show their reputed speed. They opened up for five minutes in the third frame and made it very interesting for the blue clad men and in a little over three minutes, Pednault beat Joe Sullivan for their only goal. It was a nice effort on the part of the centre man.

Grads Took It Easy

After the first period, the Grads did not extend themselves, but when they were at their best they played the brilliant hockey that carried them through their O.H.A. group without a defeat and eliminated Kitchener, Hugh Plaxton, Trottier and Hudson ungovering some smart three-man combination attacks that made the Montreal defence appear very weak.

Mixup at Ottawa

OTTAWA, March 12.—The Allan Cup play-down between Varsity Collegians and Ottawa New Edinburghs ended with the winners far from decided after the locals defeated the Toronto squad last night to tie up the home-and-home series. The "Burghs" outplayed their scholastic opponents, to triumph, 2-0 last night, and make the total goals on the round, three all. Varsity having won the first game in Toronto, 3 to 1. The disagreement which threw the winner of the series into abeyance came over the point of whether overtime should have been played last night to decide the verdict.

The amateur hockey rule book, cited by local officers of the Canadian Amateur Hockey Association, stipulates that 30 minutes of extra play will be contested to break a tie-goal verdict. However at the end of the third period, a telegram was received at the rinkside bearing the name of President Sandercock of the C.A.H.A., ordering that a sudden-death game be played in Kingston to-night between the intercollegians and the Burghs to decide who would meet Varsity Graduates for the Eastern Canada title.

Standing pat on the president's wire the Varsity squad shed their hockey togs and left the auditorium hurriedly for their train. The Burgh management on the other hand stood by the rule book, skated on the ice, and when Referee Billy Bell faced the puck the Burgh's forwards skated unopposed down the ice to bag the rubber for what they claimed a winning goal.

Final decision on the matter will have to be reached by the amateur ruling heads in committee room.

You'd Be SURPRISED!

BY BILLY EVANS

Walter Johnson, generally considered greatest of all pitchers, boasts a record that fairly teems with extraordinary performances, uncanny pitching feats.

To herald his many successes would occasion no great surprise, for fandom is familiar with the many remarkable pitching feats of perhaps the most popular ball player that ever graced the game.

Therefore, to write of unexpected reverses suffered by Johnson would create far greater interest among the fans. To do this, one must go back to the season of 1914.

In 1912 and 1913 Johnson had been practically unbeatable. He had won 32 and lost 12 in 1912, while the following year he turned in the phenomenal record of 36 wins and only seven defeats.

When the 1914 season rolled around, Johnson was considered so effective by opposing managers that it was regarded as bad judgment to waste a first-string pitcher against the Washington ace.

Figuring the odds all against a victory, rival pilots made it a point to start a promising rookie or second-stringer against Johnson and save their stars.

Walter Johnson managed to win 28 games and lose only 13 in 1914, yet in many respects he suffered any number of unexpected reverses at the hands of some comparatively unknown pitcher.

On 25 occasions in 1914 recruit pitchers or second-stringers faced Johnson. Eleven defeats resulted because the rookies turned in some fine pitching. Johnson says it was the most unusual, but not altogether pleasant, year of his career.

The success of rookie pitchers in beating Johnson on 11 occasions in 1914 kept Johnson from his biggest year, as he suffered only two other defeats.

DUNSFORD NEWS

DUNSFORD, March 12—Mr. and Mrs. Robert Lowe of Toronto were the guests of Mr. and Mrs. Roy Kennedy over the week end.

Mr. and Mrs. Fred Maiers of Lindsay are visiting with friends here.

Miss G. B. Richardson was a business visitor to Lindsay on Saturday.

Mr. and Mrs. Martin Thurston have returned home after spending a couple of weeks with the latter's parents, Mr. and Mrs. Payne of Warsaw.

Mr. G. G. Kennedy was a business visitor to Peterboro on Monday.

Miss Isabel Devitt is spending a few days with friends in Lindsay.

Miss Ethel Kennedy is spending a few days with her parents, Mr. and Mrs. J. B. Kennedy.

Mrs. Bordeau and her two little sons, Norman and Eric, are visiting with her mother, Mrs. C. Devitt.

Miss Irene Humphrey is the guest of Miss Norma Humphrey this week.

Mrs. Bruce Junkin and her son, Vince, of Bobcaygeon, were the guests of Mr. and Mrs. H. V. Thurston on Sunday.

Miss Evelyn Burgess has gone to Saskatchewan for an extended visit with friends there.

Miss Mabel Thurston was a business visitor to Lindsay Saturday.

Mr. and Mrs. Cyril Elliott of Omemee are visiting with friends here.

Miss Ward of Lindsay is the guest of Miss Beulah Robertson this week.

The carnival held here Monday night proved a good success. In spite of the heavy snowfall a goodly number attended.

Steam spray is now being used by paper hangers to remove old wall paper.

Learning that his promotion to a lieutenancy would mean parting with his horse, Dick, a Philadelphia sergeant asked that he remain in the same post. He said he would rather keep the horse than have all the honors on the force.

PAIN from Bladder Irritation
Soon eased by
Santal Midy
Beware of Imitations. Look for the word "MIDY"
Sold by all druggists

Canadian Plan Book
Practical Suggestions on:— PLANNING, BUILDING, FINANCING, DECORATING, FURNISHING and GARDENING.
150 pages. Profusely illustrated. Plans by prominent Canadian architects from every province. Homes suitable for any locality in brick, stucco and wood. New ideas in roofs, windows, entries, bathrooms, floor plans and other features. Tells how to make your home distinctive. Supplies facts you should know about construction.
Ready Now. Order Yours Today.
Special Price 50 cents per Copy.
MacLean Builder's Guide
347 Adelaide St. West, Toronto.

Here's What They Mean By Minor League Rookie

SAN ANTONIO, Tex., March 12.—The reader has a fairly good idea of what a major league rookie is, but what do they mean when they refer to a minor league player as a rookie?

In the opinion of major leaguers all minor leaguers are rookies or prospective rookies except the castoffs of the majors who have found a few years of base ball lease in the minors.

An expert on such matters defines a minor league rookie this way:

"A player who has not been at bat at least 100 times in a Class A league, and a rookie pitcher is one who has not worked at least 60 innings in a Class A league."

HOCKEY RESULTS.

The results of hockey games played last night were as follows:

Allan Cup Eliminations.

aVarsity Grads, 7; St. Fran.-Nats., 1.

aGrads win round 8 to 2.

aNew Edinburghs 2; University of Toronto 0.

aRound is tied, 3 all

Fort William 9; Weyburn 1.

Canadian League Play-off.

London 7; Hamilton 6.

TO CONSTRUCT ARENA

CHICAGO, March 11 (Canadian Press).—Construction of a gigantic sports arena costing $5,000,000 and with a seating capacity of 26,000 will be begun at once, Paddy Harmon, a sports promoter, announced yesterday.

The site, covering two blocks on Chicago's west side, has been purchased and the bond issue underwritten, Harmon said. The floor will be equipped with a freezing plant to permit ice hockey and other winter sports.

In some parts of Greenland when a child dies a live dog is buried with it to guide it through its journey to the other world.

MAROONS TO PLAY LEAFS

Will Attempt To Make It Twelve Consecutive Wins From Toronto.

STRENGTHEN BERTH.

MONTREAL, March 12 (Canadian Press). — Montreal Maroons, who have whipped the Toronto Maple Leafs in the National Hockey League for the past two seasons, scoring eleven straight victories, will attempt to make it twelve consecutive wins when they meet the Toronto team at the Forum tonight. A victory would go a long way to aid the Maroons' cause, as it would leave the New York Americans with the heavy task of winning at least five of their remaining six games to oust the present titleholders from third place and play-off rights.

Bowling

WATER ST. ALLEYS.

Ladies' Mercantile League.

On Tuesday, C.P.C. ladies won the second series by taking two out of three from Westclox. These two teams will now have to meet for the league championship. Miss Henry turned in high three with 522. High singles: Miss Sadler 198, Miss Eagleson 195, Miss Vincent 199, Miss Henry 203 and Miss Fontaine 222.

Westclox—				
J. Hunt	138	162	172	472
F McFadden	110	123	147	380
E. Drury	149	116	183	448
M. Sadler	98	196	198	492
N. Hepburn	94	102	109	305
Total	589	699	809	2097
C.P.C.—				
J. Eagleson	152	195	135	482
I. Vincent	135	126	199	460
L. Booth	105	127	94	326
H. Henry	203	136	183	522
A. Fontaine	120	222	161	503
Total	715	806	772	2293

BRINTON CARPET LEAGUE AT WATER STREET ALLEYS.

Wiltons pulled a surprise by taking 4 points from Finishers, while Axminster took 3 from Starchers on Tuesday night. Martyn had 688 for high three, and high singles were turned in by Martyn, 257, 221 and 210, Cripps 273, Thomas 239, Rose 210, Dodson 238 and Curtis 273.

Wiltons—				
Dorrell	154	139	153	446
Kitchen	150	175	126	451
Martyn	257	221	210	688
Cripps	172	273	166	611
	733	808	655	2196
Finishers—				
Thomas	239	172	129	540
Parks	129	167	177	473
Lewington	90	140	145	375
Leether	164	175	160	499
	622	654	611	1887
Starchers—				
Rose	157	210	202	569
Rundle	191	164	88	443
Robertson	88	36	88	212
Bishop	181	191	151	523
	617	601	529	1747
Axminsters—				
Dodson	132	228	184	544
Rose	144	156	137	437
Wilson	142	158	121	421
Curtis	195	273	142	610
	613	815	584	2012

WATER STREET ALLEYS.

Wednesday Firemen held second place by taking three from K. of P., Chief-Gimblett turned in 650 for highest three. High singles: Gimblett, Jr., 226, Gimblett, Sr., 260, Miller 272, and Jobe 222.

Firemen—				
Hall	179	157	173	509
Gimblett, Jr.	206	153	185	564
Weese	190	197	146	513
Gimblett, Sr.	182	208	260	650
Miller	156	272	188	617
	933	987	953	2873
Knights of Pythias—				
Hamilton	133	145	192	470
Knox	188	189	135	512
Sloan	144	199	173	516
Jobe	222	199	155	566
Dummy	125	125	125	375
	812	857	780	2449

WATER STREET ALLEYS.

Last night Lawn Bowlers held their first place position in the City League by taking two from Black and White. Mayneord had high three with 634. High singles: Freeman 225, Mayneord 268, Curtis 227, and Cunningham 270.

Lawn Bowlers—				
Routley	174	203	188	565
Fox	198	197	157	552
Freeman	225	161	204	590
Mayneord	185	268	181	634
Taylor	195	189	...	384
Curvin	...	...	139	139
	977	1018	869	2834
Black and White—				
Gray	181	200	205	586
Cooper	176	190	197	563
Curtis	162	227	144	533
Cunningham	173	276	176	619
Holyman	180	115	172	467
	872	1002	894	2768

High three, Mrs. Condon, 449; high single, Miss Sharpe, 195.

Mrs. Condon	143	161	145	449
R. Brennan	131	103	101	335
R. Maher	111	—	134	245
Miss Killen	112	131	...	243
E. Brennan	129	133	139	401
K Sharpe	...	195	141	336
	596	723	660	
Gens O'Brien	106	99	145	
Deannard	50	70	80	
Deannard	80	105	100	
Dummy	75	75	75	
Dummy	75	75	75	
	386	414	475	

Inside Sporting Dope

By A Wise Cracker

Mister Sporting Editor:

Well, Mac, them Varsity Grads is still staggering along in the Allan Cup serious, or was when this was wrote on Thurs. The x-students seem to be losing prestige as they go along, so if they ever go through they won't have a friend left. The trouble with the Grads is doped out to be a pronounced swelling from the neck up caused by the early season slush in the Toronto papers which named them a wonder team, a super-machine, and all that kind of flapdoddle. The Grads didn't stop to figger that all this applesauce was wrote by the office boys and the cubs left to look after the sporting pages of the Toronto sheets, while the 1st string sporting writers was out every night gathering in the jack as referees. They believed every word of it, and it wasn't until the Petes stepped out on the arena and stopped them cold that the idea penetrated the Varsity camp that this Allan Cup hunt was anything but a joy ride. Ever since then the Grads has looked none too good. A team what can only put the intermediate champs away by 3 on the round and can't get better'n a tie with the Quebec winners, with the Frenchmen playing their 4th game in 4 nights, certainly ain't got no right to be called wonders.

The Grads may win the All-in serious at that, but I can't help feeling that if there is left in the running any fairly good senior team with plenty of fight Mister Smythe's boys may find themselves in the discard.

Peterborough is got to be satisfied this year, Mac, with ⅙th of a championship, the fraction being represented by Mister Shrimp MacDougall with the Owen Sound Greys. In fact, from all reports, Mister Sporting Editor, we could claim more than ⅙th interest in the junior title, cause Mister MacDougall rates as about ⅓ the Owen Sound team. So far as he's concerned an old boys' reunion next winter is what the fans would like to see, for young Mister MacDougall is ready right now to step into senior ranks, and how?

The other night, Mister Sporting Editor, I dropped into the Brock st. ice palace to get a few minutes' glimpse of the St. Peter's-St. John's Hobberlin Cup game, figgering I'll leave after the 1st period and see the basket ballers tangle. But the last bell found me with the old bean stretched over the rail, for the youngsters put up a better battle than we seen in the jr. O.h.a. serious this winter. St. Peter's, with five of the juniors in line, was all out to beat the church leaguers by a goal, and the game was closer than the last 5 mins. before a thunderstorm. 3 or 4 boys was uncovered in this fixture that mighta been a help in the O. h. a. race if they had been located in time, and I for 1 feel that they oughta be a good junior league working here all the time as a feeder for the O.h.a. serious.

By the way, Mac, the game made me feel kinda old when 1 of the players on St. Peter's team was Detective Sergeant Meagher's son. It don't seem very long since the detective himself was out there battling all and sundry as a member of the old T.A.S. and Strathcona teams. And, believe me, when he checked them they stayed checked. The new edition is a battler, too, and looks like a chip of the old block.

Well, Mister Sporting Editor, the only local excitement right now is betting which fireman will be the 1st to break the new profanity bylaw. It looks like an even bet.

Sportifully yours,
A. WISE CRACKER.

OLENSKY FIRST AT PRINCE ALBERT

Leads Field in Final Lap of Dog Derby.

PRINCE ALBERT, Sask., March 12 (Canadian Press).—Three thousand Northern Saskatchewan citizens yesterday lined the banks of the Saskatchewan River and cheered Harry Olensky, wiry musher of The Pas, Manitoba, as he drove his team of huskies to the finish line and victory in the second annual 160-mile Prince Albert dog derby.

Olensky led the field yesterday in the final forty mile lap, and covered the entire 160 miles in 16 hours, 58 minutes and 49 seconds, approximately 15 minutes slower than the time established by Ross Moxley in the 1926 derby.

Miss Claire Graham, Queen of the Prince Albert Carnival, presented Olensky with the Mackenzie King Cup, donated by Rt. Hon. W. L. Mackenzie King, Prime Minister of Canada, and a cash purse of $700.

Earl Brydges, the youthful The Pas musher, finished second, 17.42.42; Leo St. Goddard, was third, 18.28.18; and T. Elvery of Prince Albert, fourth, his time being 18.29.26. L. La Juenesse, another Prince Albert enfrant, was fifth, untimed.

The junior dog derby, open to boys under 16 years of age, was won by 12-year-old Ralph Allen. The distance covered was 20 miles—five miles a day. Ralph won a cash prize of $60 and immediately announced his intention of buying his dogs "the three biggest steaks I can find in Prince Albert." He drove a team of three dogs.

Baby chicks cost too much to lose by lack of care and proper feed. White Diarrhoea and other chick diseases prevented by feeding Pratts Baby Chick Food. It saves millions and insures healthy fast-growing chicks and early-laying pullets. Buy the best.
Pratt's Baby Chick Food
Sold by Dealers all over Canada
Write for "PRATT POULTRY BOOK" FREE.
PRATT FOOD CO. of CANADA, Limited
1233 Castlefield Ave., Toronto 10.

CURLING NEWS

AT LAKEFIELD

Played March 10th, in Mercantile Bonspiel.

J R Northey		G Davey	
G A Welbourne		W J Charlton	
H G Armstrong		H R Wagar	
T Crawford		P Spence	
Skip	3	Skip	10
W W Yale		G Northey	
J A Porter		Rev J J Garvey	
J R Hill		C Waldon	
J W Ridpath		C S Tanner	
Skip	11	Skip	6
W Robinson		S Spence	
E H Northey		J Knox	
E A Tanner		R J Jory	
J J McFadden		D H Charlton	
Skip	13	Skip	4

Do as Mr. Gard
Mr. Anson A. Gard, the well known Littérateur of Ottawa, called the Wandering Yankee, says in an unsolicited testimonial for ZUTOO Tablets:
"Zutoo Tablets stop my headaches so completely that I do not mind having them any more."
No need for any one to suffer from headache if they do as Mr. Gard does
and take Zutoo

PLAYERS HIT IN MID-SEASON FASHION NOW

Meusel, Hendrick and Henline Showing Pep in Daily Workouts.

BUTLER OUT.

Brooklyn Rapidly Taking Semblance of Major League Ball Club.

BY JOSEPH GORDON

CLEARWATER, Fla., March 12.—Kinks are disappearing from athletic backs and arms. Faces have lost their Winter pallor and feet that have been parked on the family mantlepieces these many months are beginning to show signs of real life and usefulness. In other words, the Brooklyn Robins are rapidly taking the semblance of a major league ball club.

Friendly weather and a kindly sun are co-operating with honest hearts and willing hands. The result is most astonishing. Young as the current training campaign is, the Robins look ten times better already than they did at the close of the lamentable season of 1926, and Manager-President Wilbert Robinson has given up all ideas of suicide or murder or both.

The players were out in a body again today and work of the most gruelling variety was the order of the day. They worked in the heat of the morning for two hours, and in the afternoon they slaved under a scorching sun for another two hours. Everybody assisted. Even Johnnie Butler the invalid of last year and the hope of the next, came out for the first time this year.

Butler is the shortstop who spent most of last season in bed, with complicated illnesses. When he arrived a few days ago, he took to his bed again, this time with a mild attack of tonsilitis. This morning, however, he surprised everybody by showing up at the park.

Kept On Surprising.

He kept on surprising them in their practice game with some impossible plays at short. He kept on surprising them in his turn at bat by lacing a couple of slashing singles off the generous delivery of Jess Barnes, who was scandalized and wanted to know how these guys get that way.

Butler is greatly improved in health and it is hoped in this camp that he will continue to improve. His services at short are needed greatly indeed. In fact the whole infield problem revolves about his shapely head. It is bad enough to have to hunt for a second and third baseman without being bothered about some one to hold down a job at the short field.

Robbie supervised the workouts today and spared no one. He was desirous of getting in as many licks as possible while the weather held out, for in this part of the woods there is no telling when a cold snap will come around to bust up the best laid plans.

On the whole, everything looks encouraging and once again the Robin rooters may look forward to one of the hardest hitting ball clubs in the National League. Even with Fournier and Zach Wheat tending foreign pastures, Brooklyn will not lose anything in the way of hitting strength.

Sometimes you can't tell. Sometime you can. Let it be reported here, therefore, that Messrs. Meusel, Hendricks, Henline et al., the new additions to the Robins are hitting the ball with more than ordinary eclat, and if this is a sign of anything at all, which it probably is, they will be among the bitter pills which the league pitchers will have to swallow during the impending campaign.

MANUSH AIMS AT EARLY START

Means To Retain Batting Championship of American League.

DAILY WORKOUT.

SAN ANTONIO, Tex., Mar. 12.—Heinie Manush expects to get an early start this season to retain the batting championship of the American League.

Manush replaced by his roommate, Harry Edwin Heilmann, as the first batsman of the circuit last season, but he accomplished this after a bad start.

Until mid-season last year Manush was little more than a pinch batter. Ty Cobb was still in center was on the bench.

In the middle of July, Manush was sixteenth among the batsman in his league and no one gave him a thought as far as finishing on top was concerned.

When he finally got a chance to play regularly, Manush began to climb and he continued climbing until he landed on top. That is where he finished.

Reason For Delay.

Manush always claimed that he had to be in the line-up daily to be at his best, and he blames his early season failure last year on the fact that he did not play regularly.

Nothing like that will happen this year. Manush will start the season in centre field and he will remain in center field.

He came down here more than a week ahead of any other player and has been working out daily. He is in fine shape, a bit under-weight but that is more desirable than being a few pounds over-weight.

Last season Manush won the batting championship with an average of .377. Heilman batted .393 to win the title the previous season.

At that, Manush was the leading batter of the two major leagues, for Gene Hargrave, who headed the National League batters, accomplished the feat with an average of .353.

Ball Less Lively.

These averages give proof of the statements made last season that the ball was not as lively as before. By taking some of the "wing" out of the ball used the manufacturers succeeded in bringing down batting averages considerably in both major leagues.

Only three batters gave Manush genuine opposition last year and two of the three are Manush's companions in the Detroit outfield. The other one is George Herman Ruth.

Ruth finished in second place in batting last year with an average of .372, five points behind Manush.

Heimann and Fothergill were tied for third place. Each had an average of a few points under Ruth's.

No club ever had a record like Detroit's in 1926 and this year is likely to see a repetition with the championship resting among her three outfielders.

PLAYERS IN CAMP.

EXHIBITION GAMES

At Sarasota, Fla.:			
New York (N)	8	8	3
Washington (A)	6	11	1
Clarkson, Barnes and Devormer; Lisenbee, Jones, Crowder and Tate. Berger.			
At Orlando, Fla.:			
St. Louis (A)	11	18	0
Cincinnati (N)	5	11	1
Gaston, Zachary, Beck and O'Neil; Rixey, Donohue, Lucas, Jablonowski, Williams and Picinich.			

OUR BOARDING HOUSE — By Ahern

Write Your Own Future

The quick method of selling used furniture, household equipment, clothing, etc., is by using The Classified Ads Rite Now Your Ad

PHONE 1600

WE WILL SEND FOR YOUR COPY

Rates, if prepaid:
1 cent a word or figure for first insertion.
1½ cent a word for repeats.
25 words, one time 35c
25 words, three times 65c
25 words, five times 75c
Minimum charge for any advt...25c

ARTICLES FOR SALE a

SEED POTATOES, COBBLER AND Green Mountains, $2.00 bag f.o.b. Owen Davies, Uxbridge. 6d-62-3422A

FEMALE PEKINGESE: — PHONE 2858W. 3d-62-3465A

MONEY-MAKER! WELL ESTABlished cash business. Stock is light. Particulars at 421 George street. 10d-62-3252A

SMALL WHITE SEED PEAS, white enamel child's cot and fifteen white pullets; phone 992 r 2. 3d-61-356A

DRY PINE SLABS, $2.50 PER LOAD, dry hemlock slabs also 4 foot length $2.00 apply H. Hamlin or phone 2828W. 3d-10,12,14-3437A

CHINA CABINET EXTENSION table, also electric washer; apply 634 Rubidge, corner Edinburgh, after 6 p.m. 3d-61-3429A

TWIN GO-CART, SUITABLE FOR children walking; also bed and springs; phone 1825J or apply 43 Frank St. 3d-61-3452A

REMINGTON TYPEWRITERS—REbuilt machines $45.00 and up. Machines for rent, special prices to students. Remington Typewriters Limited. 187 Charlotte St., phone 2530. 5d-2,5,8,10,12-244A

7 ROOMED BRICK HOUSE ALSO furniture and Dodge car. Apply 195 Reid. 26d-64-2920A

COKE AND DRY WOOD, PHONE 1937 for first class body hard wood, hard slabs, hemlock slabs and Solvay nut coke; prompt delivery; W. J. Fitzgerald, Perry St. 26d-67-3017A

SECOND - HAND FURNITURE bought and sold; furniture, clothing, etc. Call at A. Atkins, 189 Charlotte St. or phone 771. 26d-73-183A

GOOD HORSESHOEING AND REpairing business in city; apply 73 Victoria Ave. 6d-62-3463A

USED UNDERWOOD TYPEWRITER Model 5, excellent condition; cheap. J. J. Turner & Sons, Limited. 3d-60-3417A

CHILDREN'S COTTON STOCKINGS; one and one rib, spliced heel and toe; in brown and black; sizes 5 to 10, 25c; The Record Store, corner Smith and Reid. 3d-61-355A

BURN HARD GRAY NUT COKE, cheapest and best; also dry wood —low prices; Thompson's, phone 2260. 12d-71-3461A

100 BUSHELS MIXED GRAIN (oats and barley), $1.50 per 100 lbs. Harry Hatherly, Route 8, Peterboro. 3d 63 3500A

ARTICLES FOR SALE a

NEW QUILTS, PHONE 2676W. 3d-62-3331A

CHILD'S COT MATTRESS, NEVER been used; cheap; phone 2194J. 3d-62-3475A

BANJO AND HAWAIIAN GUITAR, $15.00 each; phone 1505W. 3d-62-3464A

COAL, GAS AND WATER-FRONT Range, also drop leaf table; apply 417 Dublin St. . 3d 12 15 17 2451A

PRINTING — CARDS, ENVELOPES, tags, billheads, statements, etc. Prices right. The Review Office, 164 Hunter St., Peterborough. 26d-56-387A

LLOYD CREAM WICKER, BABY carriage, cream wicker sulky, both in good condition. Apply 558 Sherbrooke St. 3d-63-3492A

NEW FOX CHOKERS AND SCARFS —These are real bargains. Phone 2839 or call at 376 Water St., after 6 p.m. call 928W. 3d-63-3467A

FOUR VOLT "A" BATTERY; ALSO peanut tubes; apply 264 King St. 3d-63-3484A

TWO DISAPPEARING PROPELLER boats in first class running shape. These are real bargains; any person interested call at 376 Water St. or phone 2529. After 6 p.m. call 928W. 3d-63-3488A

ONE C MELODY SAXAPHONE. Special. In good condition. Price $75. Phone 1579M. 3d 63 3499A

CEMENT MIXER WITH GASOLINE engine, 2 1-2 H.P., also sawing machine. Apply 220 Edinburgh Street after 5 p.m. 3d 63 3495A

A COUPLE OF GOOD BRICK houses, large lots, on Lansdowne street, and on boundary, municipal taxes very low, assessed in country, near car and bus line, 15 minutes walk to P.O.; just the house for a retired farmer; price and terms to suit purchaser; for particulars apply to the Review Agency, 164 Hunter St., Peterborough. 26d-56-388A

ELECTRIC MOTORS, SECOND HAND but guaranteed in good order, all 3 phase, 60 cycle, 220 volt—3 h.p. $45.00, 7½ h.p. $95.00, 10 h.p. $125.00, 15 h.p. $235.00, 30 h.p. $150.00, 15 h.p. $295.00, 50 h.p. $475.00, also large stock single phase motors 110 volt at low prices. Write for list "P" for new and used rubber and leather belting, pulleys, hangers, shafting, machinery, etc. Tarshis & Sons Ltd., Montreal, Quebec. 10d-2,5,9,12,16,19,23,26,30,2-242A

TO RENT—HOUSES b

COTTAGE, SIX ROOMS, CENTRAL, west end, light, water, stable, garage, immediate possession; 99 Hunter St. 4d-62-3428B

WARM SEVEN ROOMED BRICK house, Water St., also small house, Hart Ave. Apply 677 Water St. 3d-63-3485B

BRICK HOUSE, 9 ACRES, WITH barn and root house. Apply to D. J. Lundy, 95 Hunter Street W. 6d 66 3479B

SEVEN ROOM RED BRICK HOUSE —237 George street; immediate possession; rent $25; phone 21J. 3d-62-3457B

SEVEN ROOMED HOUSE, ALL CONveniences; garage; fine garden; beautiful location; hardwood floors, newly decorated; phone 227W. 3d-63-3462B

COMFORTABLE FOUR ROOMED cottage, light and water; apply 168 Antrim. 6d-61-3373B

BRICK HOUSE, SEVEN ROOMS; conveniences, garage; 158 Dublin St., phone 1037J. 6d-61-3381B

FOR RENT—HOUSE NO. 328 RUbidge street newly decorated, hardwood floors, hot water heating, desirable location; immediate possession; apply 437 George street. dtf-3113

BRICK HOUSE WITH CONVENiences; large garden and lawn. Phone 461J. 3d-7,10,12-3354B

TO RENT—STORE NO. 374½ WATER Street; apply to 437 George street. dtf-340

TO RENT—APTS., ETC. c

FOUR SINGLE FURNISHED ROOMS or rooms for light housekeeping; apply 281 Rubidge. 12d-61-3195C

GENTLEMAN OR BUSINESS LADY may have warm room in good home; central; phone 899J. 6d-5,7,9,11,12,14-3300C

TO RENT—Apts., Etc. c

FOR RENT — MODERN, HEATED Apartments; apply 437 George St. dtf-1588C

ONE 5 ROOMED UPPER APARTment, heated. Apply 265 Rubidge street or phone 1405W. 3d-61-3423 C

No. 385 WATER STREET; SUITable for store or office; immediate possession; apply 437 George St. dtf-1607C

TWO OUTSIDE OFFICES IN BANK of Toronto building; heated; apply Bank of Toronto. dtf-1525C

FOR RENT—HEATED OFFICE ON George street. Apply 437 George street. dtf-U

LARGE FURNISHED BED SITTING room, steam heated, five minute walk from post office; for professional or business man; phone 613. 3d-61-3450C

DUPLEX APARTMENT, MODERN, central; immediate possession; phone 1868. 3d-11,14,16-3476C

THREE OR FOUR UNFURNISHED rooms, heated, in house with all conveniences; apply 418 Sheridan street. 3d-62-3474C

BOARD AND ROOM IN REFINED home, with use of telephone. Apply 184 Dalhousie or phone 2022J. 1d-61-3587C

TWO UNFURNISHED ROOMS, heated, with all conveniences; central; write Box 3494 Examiner. 3d-63-3494C

HOUSES, REAL ESTATE

148 ACRE: OF CHOICE LAND, ONE of the most desirable homes in the country; situated 7 miles west of Peterboro, 2 1-2 miles from Provincial Highway; must sell on account of ill health; apply A. E. Sanderson, R.R. 2 Ida, phone 107 r 13. 6d-63-3386D 1 wkly-10-358

BUNGALOW IN SOUTH END OF city; light, water and gas; also garden; apply Mrs. McElhinney, 9 Payne Ave., Clareday P.O., phone 1895J. 3d-62-3466D

FOR SALE OR RENT—SEVENroom modern brick house, central location, garage, good garden. Apply 305 Maitland. Phone 1667W. 5d-62-339D

SMALL HOUSE; CHEAP FOR QUICK sale; phone 1565W. 9d-10,12,15,17,19,22,24,26,29-3344D

SIX ROOM RED BRICK HOUSE, summer kitchen, 5 piece bath and furnace; apply 585 Chamberlain St. 6d-61-3383D

FOR SALE OR RENT—6 ROOMED Bungalow, hardwood floors, furnace, fireplace, cement cellar, electric lights, garage, good well, 1-2 acre ground, small fruits, north, near school and cars; ideal for milk man or beekeeper; phone 1544F or 255 Reid St. 6d-63-3418D

NEW HOUSE IN WEST END, centre hall plan, oak floors throughout and modern in every respect; easy terms to suit purchaser; monthly instalments if desired; apply 437 George street.

A HOMEY HOME — ALL MODERN improvements, on Elias avenue; the fashionable section of the city; at a reasonable price; for particulars apply, The Review Agency, 164 Hunter St., Peterborough. 26d-56-389D

WHO WANTS A REAL HOME UNder easy condtions, healthiest location in city, 6 room Brick House all modern, good garden. This is all in apple pie order.. $3500 Would accept small car or lot. Houses in all districts to rent. Apply 344 King Street. 3d 12 14 16 3460D

ABOUT 10 ACRES, GOOD BUILDings, lights and water, orchard and small fruits Apply 114 Simcoe Street. 3d 12 16 19 3501D

HELP WANTED—Male e

LOCK MOULDERS, GOOD WAGES, steady work guaranteed; apply tonight to Room 4, King's Hotel, or Callander Foundry and Mfg. Co., Guelph, Ont. 3d-61-3449E

FIREMEN, BRAKEMEN, BEGINners $150-$250 monthly, also clerks (which position?). Railway Box 3460 Examiner. 30d-59-3460 E

FIREMEN, BRAKEMEN, BEGINners $150-$250 monthly; also clerks (which position?), Railway Box 2859 Examiner. 26d-62-3859E

HELP WANTED—Male e

ATTRACTIVE APPLICATIONS GET you coveted positions. Many write weak letters and fail. We supply irresistible letters and other valuable help, $2. Money back if not pleased. Employment Guide, Hamilton, Ont. 1d-61-371 E

EXPERIENCED DRIVER WITH knowledge of garage work requires position; write Box 3466 Examiner. 3d-62-3466E

YOU CAN EARN $10 TO $25 A week in your spare time at home writing showcards. No canvassing or soliciting. We instruct you and supply you with work. Write to day. The Menhenitt Company Ltd., 27 Dominion Building, Toronto. dtf

500 MEN WANTED TO BECOME live partners in Peterborough Exhibition. None but boosters need apply. d.tf.E

HELP WANTED—Female f

GOOD SMART GIRL WANTED TO work in store; apply 390 Aylmer. 3d-61-3446F

CAPABLE MAID FOR GENERAL housework; apply 590 Weller. 3d-61-3453F

GOOD EXPERIENCED, SINGLE, Catholic girl for light housework; apply Box 350 Peterboro Examiner. 3d-63-3430F

500 WOMEN WANTED TO JOIN Peterobrough Exhibition. This is a 50-50 proposition — 500 women and 500 men wanted. d.tf.-F

GIRL FOR GENERAL HOUSEwork, or middle age lady preferred. One that will go out of town. Phone 2429, Mrs. Foster. 3d-61-3434 F

HOUSEKEEPER CAPABLE OF taking full charge of a farm house. Write Box 50 Ennismore. 6d-61-3348F

EXPERIENCED GENERAL FOR A small family; apply 466 Gilmour or phone 2232. 3d-62-3473F

LEARN STENOGRAPHY. OUR ten weeks' Home Course is guaranteed. Typewriter loaned. Booklet free. Write Dominion School Railroading Limited, Toronto. 4d-5,12,19,26-3116 F

BECOME A STENOGRAPHER. ONLY ten weeks Home Study required. System guaranteed. Typewriter loaned. Booklet free. Write Dominion School Railroading Limited, Toronto. 5d-3,10,17,24,31-3115 F

LOST g

CANARY IN VICINITY OF SIMCOE street; reward of $5.00 if returned to 166 Simcoe. 3d-61-3447G

BULL DOG, BROWN AND WHITE; phone 2844J or 17 High St., reward. 3d-61-3454G

HEART SHAPED GOLD BROOCH set with pearls; liberal reward; finder please phone 369 or leave at 371 Reid. 3d-61-3436G

BROOCH, RUBY AND PEARL centre, between 586 Water St. and St. John's Sunday School; finder please phone 2512W. 3d-62-3479G

PURSE CONTAINING $13.00 AND some silver; finder please leave at Examiner; reward. 3d-62-3455G

FOUR DOLLARS, BY MESSENGER boy, between telephone office, George, Charlotte or Simcoe St.; kindly leave at Examiner office. 3d-63-3479G

SPARE TIRE AND RIM FOR CHEVrolet. Finder please phone 2822. 3d 63 3482G

WANTED j

MILK ROUTE—PHONE 1079M. 3d-61-3441J

A GOOD HOUSE IN PETERBORO in exchange for a good 100 acre farm close to city. For particulars write Box 3307 Examiner. 3d-61-3307 J

ALL KINDS OF JUNK, RAGS, rubbers, copper, iron, etc.; highest prices paid; D. Florence, 342 Stewart St., phone 1428 or 694W. 26d-86-3467J

COMFORTABLE WARM BRIGHT room, furnished or unfurnished, centrally located, with board, in private family; apply Box 3471 Examiner. 3d-62-3471J

LIVE POULTRY WANTED — BEST market prices paid; bring them in or call at A. Atkins, 189 Charlotte St., phone 771. 26d-73-182J

WANTED j

WANTED — TWO UNFURNISHED rooms, suitable for light housekeeping; Catholic preferred; Box 3456 Examiner. 3d-62-3456J

25,000 MUSKRAT SKINS WANTED; highest prices paid; be sure and phon me before selling; C. J. English, Campbellford; office phone 66; residence 425. 10d-59-363J

WANTED—MARRIED COUPLE, NO children, to work on farm; must be reliable; handy with horses, $50.00 month, everything found. Apply Charles Burrison, Gore's Landing, Ont. 1d 61 3489J

WANTED TO RENT — MODERN house, with garage; central; Box 352 Examiner. 3d-61-352J

EMPLOYMENT Wanted k

ALL KINDS OF FRUIT AND OTHer trees pruned; phone 2496J. 3d-61-3442K

POSITION AS STOREKEEPER OR timekeeper by a young married man; thoroughly reliable and trustworthy. Box 3448 Examiner. 3d-61-3448K

PHONOGRAPH REPAIRS—SPRINGS replaced while you wait; work guaranteed; T. Griffin, phone 2163W 146 Park street, opp. C.G.E. 27d-77-3229K

LIVE STOCK l

FORTY BREEDING EWES; APPLY W. Lewis, R. R. 2, Hastings. 6d-62-3400L

TWO HOLSTEIN SPRINGERS, ONE Holstein Bull, 17 months. Apply Roy Sanderson, Chemong Road. 3d-63-3477 L

TWO AYRSHIRE COWS, DUE TO freshen, team of general purpose horses; also Ford touring car, new; apply H. E. Hamlin, Dixon Lane and Wolsley St. 3d-61-3178L

GENERAL m

TAXIDERMIST WORK DONE; HAVE your specimens mounted; apply 356 London, phone 878. 26d-75-3144M

NOTICE AUTOMOBILE OWNERS. We make special business renewing broken windshields, doorlights, showcases, etc. Peterboro Showcase Co., 767 Water St. Phone 1153W. 26d-82-3389 M

EVERYTHING IN CANVAS — D. Hardie late of Water street wishes the people to know he is now at 499 Patterson street and taking orders for tents, awnings, car tops, covers, cushion, curtains and all kinds of repair work. Phone any time 1915J. 4d-12,16,19,23-3419 M

CHIMNEYS & FURNACES CLEANed, built and repaired; phone 1851W. 26d-81-3258M

PAINTING AND KALSOMINING BY experienced man. Phone 1646J. 12 15 17 19 22 24 26 29 31 2 5 7 3481M

WHY NOT KNOW YOUR FUTURE also name and address of your future husband or wife?; send birthdate, age and dime; Marcel, Box 1595 Sta. C., Los Angeles, Calif. 4d-12,19,26,2-3491M

NURSING n

PRIVATE NURSES FREQUENTLY earn $30 a week. Learn by personal correspondence. Catalogue No. 34 free. Royal College of Science, Toronto 4, Canada. 10d-5,12,19,26,2,9,16,23,30,7-3273 M

POULTRY, ETC.. p

POULTRY WANTED—I AM PAYING special prices, 25 cents per pound for fat hens; S. Levine, phone 1731F. 26d-60-3277P

HENS AND CHICKENS WANTED— we almost pay any price; phone H. F. Doig, 2097F. 26d-68-3001P

TWENTY SINGLE COMB WHITE Leghorn Pullets, also 2 or 3 cockerels; E. W. Curtis, River Road phone 2851W. 3d-60-341P

FOR SALE—ONE EMBDEN GANDER or would exchange for an Embden goose. Apply Mr. E. Burston, phone 991 r 14 Bridgenorth. 3d-63-3495P

BELTING

All sizes, new and second hand, Rubber and Leather Belting for sale at lowest prices ;also cotton bags for sale.

Stores, Garages and House to let.

A. LOW & CO.
385 BETHUNE STREET
Phone 697. Night and Holiday 1027

Flour, Feed, Etc.

FIVE ROSES FLOUR, BLATCHford's Poultry Feeds, oyster shell, feeding sulphur, baled hay and straw, and all poultry supplies. Frank M. Dawson, 380 Water St., phone 55. dtf-1623

AGENTS WANTED q

MAN OR WOMAN TO TRAVEL AND appoint local representatives; $21 weekly average and expenses, and commission besides. Experience unnecessary. Write for particulars. Wineton Co., Toronto. 4d-9,12,23,26-3401

AGENTS SEND FOR PARTICULARS. Free sample case offer; big money maker; Salesmanager, 161 Church St., Toronto. 2d-12,19-384Q

USED CARS.

CHEVROLET, SUPERIOR COUPE, in excellent condition, tires good. Apply Apt. 5 Lundy Block or phone 1200J. 3d 63 S

A REAL BUY—FORD COUPE IN A1 shape; cheap for cash; terms if desired; apply 215 Princess. 3d-63-3483S

BOARDERS WANTED r

PRIVATE BOARDING; ALL CONveniences; apply 147 Stewart. 6d-62-3395R

FOR SALE—Building Supplies

HEAVY SLATE COATED ROOFING, $2.85; House Paint, $2.45 gallon; Doors, Windows, Frames, Flooring, Wallboard. Thousands of Building Bargains. Free Catalogue. Halliday Company Box 231 L Hamilton. 5d-2,5,12,19,26-250

NOTICE TO CREDITORS

IN THE MATTER OF THE ESTATE OF GARRET P. GALVIN, Gentleman, Deceased.

ALL persons having claims against the estate of Garret P. Galvin, late of the City of Peterborough, in the County of Peterborough, gentleman, who died on or about the 21st day of January, A.D., 1927, are hereby notified to send in to the undersigned, Solicitor for the executors of the estate of the said deceased, on or before the 24th day of March, 1927, full particulars of their claims. Immediately after the last mentioned date the assets of the said estate will be distributed among the parties entitled thereto, having regard only to claims of which the executors shall then have notice.

JOHN R. CORKERY,
414 Water Street,
Peterborough, Ont.,
Solicitors for the executors.

Dated at Peterborough this 4th day of March, 1927. 3d-5,12,19-285

AGENTS

Sell Neckties direct to wearer—good commissions—new spring samples ready—sample kit supplied free—ask about our Lingerie line.

Public Service Mills of Canada, Limited,
Dept. 1-B, London, Ontario.

WOOD PRICES DROP $1

Hardwood, cord ...$11.00
Mixed Wood, cord. 7.00
Cutting and splitting extra.

EBONY CUBE CANNEL COAL FOR GRATES

It does not pop or snap, per ton $15

PETERBORO FUEL CO.
KELLY BROS.
Phone 270 and 362
134 AYLMER STREET

TOWN TOPICS

A LOCAL poet
OF LONG ago
ADVISES EVERYONE
TO SUBSCRIBE for
THE EXAMINER

* * *

THEY DIDN'T have
WANT ADS.
FIFTY YEARS ago
OR HE would
HAVE CITED that
AS ONE of the reasons
WHY EVERYONE should
TAKE THE EXAMINER

* * *

THE WISE reader
MAKES MORE per year
THROUGH READING
THE WANT Ads.
THAN PAYS for
HIS SUBSCRIPTION
MANY TIMES over

* * *

ARE YOU one
OF THE wise
OR THE otherwise
? ? ?
GOOD NIGHT

TENDERS FOR MARKET TOLLS.

Sealed tenders, addressed to "The City Clerk, Peterborough", and endorsed "Tender for Market Tolls," will be received up to five o'clock p.m., on Thursday, the 24th day of March, 1927, for the Market Tolls and Charges of the City of Peterborough for the year beginning 1st April, 1927.

Particulars may be obtained at this office. Tenders must be accompanied by an Accepted Bank Cheque for $200.00, which will be forfeited if the person to whom the Tolls are sold does not sign the contract and furnish acceptable security, and will otherwise be applied on the payment of the purchase.

The highest or any tender not necessarily accepted.

S. R. ARMSTRONG,
City Clerk.
4d-12,15,17,19-375

NOTICE TO CREDITORS

IN THE MATTER of the Estate of CHARLES HENRY McCALL late of the Village of Bridgenorth in the County of Peterborough, Laborer, Deceased.

NOTICE is hereby given pursuant to Sec. 56 of Chap. 121, R.S.O., that all persons having claims or demands against the estate of the said Charles Henry McCall, deceased, who died on or about the twenty-fifth day of February, 1927, are required to send by post, prepaid or deliver to Joseph Wearing, Solicitor for the undersigned executor on or before the Thirty-First day of March, 1927, their Christian and surnames and addresses with full particulars in writing of their claims, and statement of their accounts and the nature of the securities (if any) held by them duly verified by statutory declaration.

AND TAKE NOTICE that after the said Thirty-first day of March, 1927, the said executor will proceed to distribute the assets of the said deceased among the parties entitled thereto, having regard only to the claims of which he shall then have notice, and that the said executor will not be liable for the said assets, or any part thereof, to any person or persons of whose claim notice shall not have been received by his Solicitor at the time of such distribution.

DATED at Peterborough this First day of March 1927.

CHARLES HENRY WESTLAKE,
by his Solicitor Joseph Wearing,
408 Water St., Peterborough, Ont.
4d-5,12,19,26-286

FOR SALE.

7 room Brick, nearly new, edge of city, acre lot with fruit, exchange for house in city $4000
5 room Bungalow, extra lot, west side, $200 cash, balance easy. $2800
6 room Brick two piece bath, very central; see this $3700
5 room Bungalow, central, all modern but furnace, good location; at $2700
7 room Brick house, 4 acres lot, stable and hen house, to rent or sell.

Number of Houses and Apartments to rent—See our listing.

Rutherford & Nugent Agency
282 George Street. Phone 142

Telephone 790 When You Want Your PIANO OR ORGAN TUNED
Player Pianos a Specialty
All Work Guaranteed
W. H. CUNNINGHAM
589 Weller Street

EXCHANGE

$5,500—Modern brick cottage hardwood floors, garage, take small house, car or lot.

$2,500—Modern frame house, take lot or car.

$6,500—West end bungalow; exchange north end house.

$3,500—Modern brick, sun porch; take car or lot.

$4,000—Modern brick, large lot, take lot as part.

$2,600—Central; brick; east Park street.

$3,500—Central; brick; east of Reid street; take lot.

$3,500—Nice brick, hardwood floors, six apple trees, to exchange on central house.

$8,500—40 acres of good land and buildings, close to city; exchange for city house.

$4,900—75 acres, good buildings, 2 miles out, exchange on city house.

$7,000—34 acres, good buildings, close by, exchange on city house.

$5,000—Extra fine modern brick, garage, beautiful lot, exchange on house west or south end, or will take car as part.

Many others to choose from.

See H. J. McCANNAN
140 Simcoe Street

HOME BUILDING

Call or phone for plans and estimates on Houses, Garages, etc. Insulated houses a specialty. Houses built on monthly payment plan.

A. B. CUNNINGHAM
331 Reid Street

B. C. SHINGLES

I handle the best grades of British Columbia Shingles at best prices. Roofing and roofing materials our business.

FRED H. ROWAN
549 King Street - Phone 851

MOVING WEST

M. Rawlinson, Limited, established over forty years, frequently ship consolidate household furniture cars to Winnipeg and west to the Coast, and to California. Write 610 Yonge St., Toronto, for reduced rates. S-tf.

FOR SALE

250 acres of first class land, No. 1 building close to the town and railroad.

Office space to rent, heated.

$2500—4 roomed bungalow, country tax.

$5300—7 roomed all modern, central

$1500—5 roomed, water and lights, central.

$4000—7 roomed, brick house all modern, attic finished and garage.

$3000—7 roomed, brick house all modern, but furnace.

$2500—6 roomed, new, all modern.

Chambers & Mills, Agents.
Office, 341. Residence, 1594W
Mills—Phone, 1403W.

CITY OF PETERBOROUGH

Sealed tenders, addressed to the City Clerk, City Buildings, Simcoe street, Peterborough, Ontario, will be received up to five (5) o'clock p.m. on Friday, March 25th, 1927, for supplying to the City of Peterborough, "One (1) Power Driven Road Maintainer, One (1) Portable Rock Crushing Outfit complete with Crusher, Elevator, Screen and Bins, One (1) Sewer Cleaning Machine." Information as to the requirements of the City on the above machinery may be obtained at the office of the City Engineer. The lowest or any tender will not necessarily be accepted.

R. H. Parsons,
March 10th, 1927. City Engineer.
2d-61-359

TENDERS WANTED

Sealed tenders for the rebuilding of a school house at Wellman's Corners, Rawdon township, will be received until 12 p.m., March 23rd. Plans and specifications may be seen at G. D. Watson's. The lowest or any tender not necessarily accepted. Telephone, Stirling 51 r 5.

G. D. Watson, Chairman of Com. W. B. Totten, Secretary.
6d-66-367

CHINA PAINTING

Mrs. Langley McCarthy Teaches Biscoffs' New and Beautiful Work in CHINA PAINTING

DAVIS-THOMPSON COMPANY, LTD.
Insurance and General Agency
433 GEORGE ST. PHONE 40

4% INTEREST, compounded Half-Yearly, Paid on Deposits

One Dollar opens an account. Special facilities afforded Depositors for the convenient transaction of their business, and accounts are subject to cheque withdrawal.

For Sums of $100 and upwards this Company's Debentures are issued in terms of one to five years, bearing special rates of interest, depending upon the term of investment.

TORONTO SAVINGS AND LOAN CO.
435-437 George Street
Peterborough

OLIVER'S ADVENTURES — QUICK WORK — By GUS MAGER

CARTOON FOLLIES OF 1926 — By RUBE GOLDBERG

LOCALS

GRENFELL MISSION.

Donations received—
Miss McIntosh $5.00
Mr. and Mrs. P. M. Somerville .. 5.00

DR. T. P. McCULLOUGH.

Eye, Ear, Nose and Throat Specialist, 166 Brock street. Phone 36W. dtf

DANCE

Saturday night, March 12, W.O.W. Hall, 9-12 p.m. 4-Piece Bluebird Orchestra. Admission 25 cents. 2d-61-3463

PIANO POLISH.

Our Piano Polish is safe and gives splendid results. 25 cts. a bottle.—At Heintzman Hall, Hunter Street. 'Phone 258. 2d-61-364

DON'T WAIT

Until the snow is off your lawn to get in your supply of summer wood. Buy now body hardwood hardwood slabs and soft wood. Cut to your liking. Sanitary Ice Supply, Phone 147. dtf.

FARM STOCK SALE.

Farm stock sale on the farm of Alex. Nesbitt, Concession 1, Lot 28, Township of Otonabee. The sale takes pla. at one o'clock on Wednesda, March 16th. A chance to get fine cattle and horses. 1 Jersey bull, three years old, registered; 1 cow, registered; 17 grade Jerseys; 4 horses. J. R. Battisby, Auctioneer. 4d-8-10-11-12-331.

PLAYER ROLLS.

All the latest rolls in stock. Come in and try some over at Heintzman Hall, Hunter Street. 'Phone 258. 2d-61-306

AUCTION SALE

Household Furniture, etc., at the home of Mr. J. Michaels, 119 Robinson, on Monday, March 14th. Entire furnishings, etc. Sale 1.30 p.m.—W. J. Hancock, Auctioneer. 2d-61-360

"WHEN I FIRST MET MARY."

One of the latest Fox Trots to be heard at Heintzman Hall, Hunter Street. We deliver. 'Phone 258. 2d-61-365

WOOD USERS.

Take notice that first class Hardwood is $11.00 per cord:
Hardwood Slabs, $10.50 per cord.
Mixed Wood, $7.00 per cord.
Cutting and splitting extra.
J. E. A. FITZGERALD,
Phone 111, 253 Hunter Street. 3d-61-351

EXPERT SAW FILING AND SETTING AT TAYLOR'S.

Cross cut saws gummed out, filed and set; clipper plates, scissors and knives sharpened; razors sharpened ready for shaving, 25c. each. Umbrellas repaired and re-covered. 47 years' practical experience. My grindstones all run in water. Wm. Taylor, the Sheffield Cutler, 221 Hunter street west. t.t.s.

CONCERT AND DANCE.

At the Canadian Legion rooms, commencing at 8 o'clock p.m. sharp, on Monday, March 14, 1927, O'Keefe's Orchestra for dancing. Some of the best talent in the city will provide the vocal and instrumental numbers, and a first class programme is promised. A few of the numbers will be as follows:
Vocal—
Miss Buckham, solo (selected); Mr. Tom Stasicker, solo (selected); Mrs. Foster, solo, 'Roses of Picardy'; Mr. Cook (tenor), solo (selected); J. H. Juveniles "News Boys of the Street"; Miss Madeline Fletcher, solo, 'Let Me Call You Sweetheart'; Mr. Tom Stasicker, monologue; Miss Flowers, accompanist.
Instrumental—
Miss Rome and Mr. Rome, piano and violin, "Molly on the Shore" by Percy Granger, and "Cavatina" by Joachin Raff. Mr. Frank Clark, banjo (selected); Miss Flowers, instrumental.
"Ukelele Bill" Thurston will also give two numbers.
Come early and enjoy a real good concert and dance.
Admission to non-members of the Legion, 25c. 1d-61-393.

Kerlwright Beauty Parlor

Marcelling, Water Waving Shampooing, Haircutting, Etc.
PHONE 2589
MISS G. DOYLE
354 Stewart Street

BURNING QUESTION
By Robert Hicks Coal Co

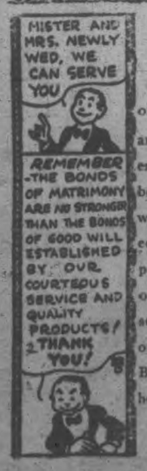

The bonds of matrimony are no stronger than the bonds of good will, established by our dependable coal, our courteous service and our fair prices. Buy your coal here.

ROBERT HICKS CO. LIMITED
GOOD COAL
PHONE 47 - 48

ANNUAL MEETING.

Of the A.O.F. Hospital Board will meet Monday evening, March 14th, at 8 o'clock, in Sons of England Hall. All members requested to be present. 1d-61-392.

LADIES' AUXILIARY CANADIAN LEGION.

Will hold their regular monthly meeting on Monday evening, March 14th, in the rooms, 7.45 sharp. 1d-61-381.

NOTICE.

The regular monthly meeting of the Ladies' Liberal Association will be held at the home of the President on Monday evening, March 14th, at 8 o'clock. 1d-61-390.

PETERBOROUGH RANGERS' BAND

Members are reminded of the practice to be held on Sunday afternoon, 2.30 sharp. A full attendance is requested.

COMEDY DRAMA.

"My Irish Rose," a comedy drama of Irish life, in three acts, will be presented by the Gilmour Memorial Young People, in the basement of the church on Thursday, March 17th, at 8 p.m. Refreshments served. Admission 35c. 3d-63-3496.

QUEEN MARY HOME AND SCHOOL ASSOCIATION.

An Irish Tea and sale of home-made cooking will be held at the home of Mrs. Huffman, 537 King street, on Friday, March 18th, from 3.30 to 6 p.m. Musical programme and silver collection. 2d-12-17-382.

FARM SALE

Mr. Whitefield Northey, Lot 7, Con. 11, Otonabee, Hiawatha Road, on Wednesday, March 23. 3 Horses, 7 Cows, Heifer, 3 Sows, 6 Young Pigs, Hens, Hay, Grain, Potatoes, Implements, etc. See Posters. W. J. Hancock, auctioneer. 2d, 12 18, 383

ST. PATRICK'S TEA

The Church Women's Association of St. John's are holding an Afternoon Tea and Sale of Home-made Delicacies, Thursday, March 17th, from 3.30 to 6 o'clock in the Parish House. Everyone is welcome. 2d, 12, 16, 391

A NIGHT OF FUN.

Don't miss "The Minister's Bride." She's coming to the S. S. Hall of the George street Methodist church, Friday evening, March 25th, under the auspices of the "Look Out Club." It's a merry comedy, full of clean wit and humor, and will be presented by St. James' church choir. Tickets 25 cents. 4d5 12 19 24 299

STOP THAT COUGH

Why rack your whole system with hard coughs when Parke's Cough Balsam will relieve that hard cough? It contains a valuable balsam that goes right to the inflamed part, expels the phlegm and heals the irritation. 50 cents per bottle. Bond's Drug Store, George and Hunter.

CARD OF THANKS.

Mr. and Mrs. H. G. Fletcher, Stewart street, city, wish to thank all kind friends that were so good to him during Mr. Fletcher's long illness; also wish to thank the Canadian Legion and Ladies' Auxiliary for their kindness, also Kiwanis Club and the men of Mr. Clegg's department Quaker Oats Company, also the nurse of the Health Association. Mr. Fletcher is very grateful to all and again wishes to express his sincere thanks.
(Sgd.) Mr. and Mrs. Fletcher.

DO YOU KNOW?

That we are now in a better position to handle your Summer Requisites than ever? Such as Bicycle Repairs, Baby Carriage Tiring; Tennis Racket Re-stringing, Welding, etc, etc. Tell us your troubles. White's Cycle and Sports, Ltd., 212 Charlotte Street. Phone 897. Open evenings. 4d, 12 14 16 18, 378

CANADIAN LEGION—FREE DRAW TICKETS.

Unfortunately one of our ticket agents has lost the stubs of tickets Nos. 2612, 2613, 2614, 2615, 2616, 2617, 2618, 2619, 2620. Any person holding any of the above numbers kindly 'phone 1753-M and arrangements will be made to supply a new ticket. The above numbers will not be in the draw. 3d-63-304

LOOK ME OVER.

The heading on The Examiner's report of the ninth annual auction sale under the auspices of the Peterborough Shorthorn Breeders' Association stated that "Nonpareil Victor," owned by J. A. Knox, brought the top price. As a matter of fact, the highest price of the day was paid to Albert Bowles for his bull "Look Me Over," for which W. Dryden of Brooklin paid $155.

LATE WANT ADS.

FOR SALE — THREE HEAD OF 2 year old Heifers and six head of year old Heifers; 2 geese and 1 gander. Apply Mr. Tim Kennedy, No 4, Lakefield. 3 r 3-1 Douro. 3d 63 3502

120 ACRE FARM, 3 MILES FROM City. Will exchange for small lot with buildings. Apply 6 Lundy Lane. 3d 63 3504D

TO RENT — HOUSE. Corner George and Londan. $18.00 per month. Apply 252 Charlotte Street. 3d 12 15 16 3503B

WHITE SPITZ DOG PUP, ANSWERS to name of Rip. Webber Turner, phone 842. 3d 63 396G

DRY HEMLOCK SLABS, $3.00 LOAD. Pine Slabs $2.50 load. Phone 2724. F. Conroy. 3d 63 3505A

BLACK AND TAN FEMALE HOUND Lost about five weeks ago. Phone 6, ring 2 Omemee. 2d 12 14 16 3506G

Lewis' Beauty Parlor

Permanent waving, by experts, from 11 to 15 dollars. Latest style hair cuts, marcelles, electric treatments, and hair tinting, wax marcelling by request. Five experienced operators. No apprentice. 'Phone 2258W for appointment.

EXTRA SPECIAL!

We have put on for Friday and Saturday some very special values in

8-Day Clocks

These clocks strike the hour and half hour on cathedral gongs and are very beautiful in design. The new Tambour shape.

For Friday and Saturday we are going to sell these for—

$9.75

Absolutely guaranteed.
See our window.

WARNE BROS.
DIAMOND HALL
Phone 880
349 GEORGE STREET

BETHANY PERSONALS

BETHANY, March 12.—Mr. and Mrs. Perry Neal and family moved to their new farm in Monaghan on Wednesday. The evening previous their many friends and neighbors spent a few social hours and presented the family with suitable parting gifts. Mr. Herb. Neal has purchased the farm vacated.

On Wednesday evening the friends and neighbors gathered at the home of Mr. and Mrs. George Wood to present them with two nice wicker chairs previous to their departure to Burnt River, where they intend residing, the evening was spent in cards and dancing.

Rev. Fierhelter was a visitor to Peterborough on Thursday.

Mr. W. A. Jakeman was in Peterborough on Thursday.

A. H. Monk was a business visitor to Peterborough on Thursday.

On Sunday, March 27th, Mrs. Tucker, missionary, home on furlough from West South Africa, will speak in the United Church. Ladies' choir will furnish music; a special thankoffering will be received at this service.

Bills are out for the concert under the auspices of the Women's Institute. The proceeds go to assist with lighting the streets.

Mrs. Mildred Soden of Peterborough spent Wednesday evening with her parents, Mr. and Mrs. John Sisson.

Time for Spring Car Overhauling

If your car needs repairing, from minor adjustments to a complete overhauling, get our estimate on it.
Skilled work, reasonable prices.

MANNING GARAGE
254 BROCK PHONE 2390

50 Years an ACID Test
Gallagher's Herbal Family Remedies
30— Preparations—30
A remedy for your special ailment We like the HARD cases. For sale by all stores in this District carrying Patent Medicines.
GALAGHER REMEDIES, LIMITED
Peterborough, Canada
H. W. Jones, 473 Bolivar St., County Representative

WEDDING BELLS.

LUNDY—ROBINSON.

A quiet wedding took place on March 4th, in All Saints' Church, when William G. Lundy and L. Madeline Robinson, both of this city, were united in marriage by Rev. J. D. Paterson. They were attended by Mr. and Mrs. Allan Robinson.

OBITUARY.

E. B. LOUCKS.

KINGSTON, March 12.—(Special.)—The death occurred very suddenly in Winnipeg on Friday of Mr. Edwyn Burritt Loucks, second son of the late Canon Loucks and of Mrs. Loucks, of Kingston. Mr. Loucks had been in poor health for the past three years. He was 60 years of age.

Mr. Loucks was born in Kingston on March 1st, 1867 and was educated in the Public schools at Picton and at Trinity College school, Port Hope. He was engaged as a hardware merchant in Kingston, Peterborough and Winnipeg, and for a time was also located in Saskatoon. He is survived by his wife, formerly Miss Frances Davis, of Kingston, and one daughter, Mrs. S. E. Bushe, of Saskatoon; three sons, Roland of Saskatoon, Kirk of British Columbia, and Jeffreys of Winnipeg; his mother, Mrs. Loucks of Kingston; two brothers, Rev. Walter M. Loucks of the Holy Trinity Church, Toronto, and Harry C. Loucks, of the head office of the Bank of Montreal at Montreal; and three sisters, Mrs. S. Stratford Dawson of Montreal; Grace, of Ottawa, and Ethelwyn of Kingston.

IN MEMORIAM

DAFOE. — In fond and loving memory of Rev. W. H. Dafoe, who passed away one year ago today, March 12th, 1926.
Gone, but not forgotten.
—Inserted by his loving mother, and sisters, and brother.

McGill University
MONTREAL
Faculty of
MUSIC
Annual Local Examinations in Music

Theoretical Examinations will be held on or about May 4th, and Practical Examinations during May and June at various centres throughout Canada. Through these examinations—open to the pupils of all teachers—the standing of a student may be ascertained and progress tested. They are also preparatory to the diploma and degree courses in music, which, taken from McGill, the national university of Canada, are recognized everywhere as of the highest standing. Futher information regarding the different grades, music to be prepared, fees, etc., and application forms may be obtained by applying direct to the Secretary of the Faculty of Music of McGill University or to the local secretary, F. G. Mann, 180 Dublin street. Entries for the examinations should be sent in before April 1.

GETTING AT THE INSIDES

There are parts in every automobile engine that will suffer from friction, making it necessary, as a rule, to replace such parts with new units. In our auto repair shop we handle such jobs the right way because we disconnect the engine and get at the trouble without loss of time. You will find us efficient, prompt, and moderate in charges.

GILLESPIE GARAGE
378 AYLMER - PHONE 950

Are You Well?

If you want to be well, but are discouraged because health is denied you, if you have tried everything else, then these few lines bear a

MESSAGE OF HOPE

Sufferers from nearly every kind of ailment are receiving benefits from the great health science of chiropractic which removes the physical cause of disease. When this is done nature can do her perfect work and restore you to health.

M. C. GOODWIN, Chiropractor
Palmer Graduate—Lady Attendant
108 Barrie Building - Peterborough - Phone 431
Office Hours: 10 to 12 a.m., 2 to 4 and 7 to 8 p.m.
Office closed Tuesday evening; also Thursday afternoon and eve.

St. Andrew's Men's Association
ANNUAL MEETING
Tuesday, March 22nd, 1927
8 P.M.
ENTERTAINMENT
Reproduction of Town Council Meeting of Feb. 14th, 1876
TICKETS, 35 CENTS
2d, 61, 368

BEAUTY PARLOR IS BEING OPENED

W. J. Welch Fits Up New Parlor on Hunter Street.

The Tonsorial and Beauty Parlors of W. J. Welch, at 144 Hunter Street West, have recently been fitted up and enlarged in the most up-to-date manner. There are now four salons in connection with the section devoted to ladies' work, ensuring the utmost privacy for hair work of all kinds, including cutting, shampooing and marcelling. A special new machine, the only one of its kind in the city, has been installed, in a "Sun Aero" dryer, with equipment for hot oil treatments and water waving, and designed to bring the natural rays of the sun to bear on the hair, making it softer and more natural in appearance and imparting to it an attractive sheen.

The small salons, where Messrs. W. J. Welch, the proprietor, D. Wall, G. Hogan, and Miss Viola Tranter are in charge, have been redecorated in pale grey wall coverings and blue drapes, and give real privacy to the patrons. They are outfitted with all necessary equipment for shampooing, hair treatments of every type, marcelling and clay packs. In the front section, two chairs are still in use by male patrons, and the mirrors have been re-fitted with special lighting apparatus. 1d-61-385

ICE CREAM
AT GRADY'S
The Convenient South End Centre for
NEILSON'S
Our new Frigidaire equipment guarantees uniform quality at all times. Now ready to supply our patrons with this splendid Ice Cream.
Eskimo Pies and covers....5c
Arctic Sweethearts 10c
Bricks, all flavors 35c
Bulk, pint 30c
W. J. GRADY
Cor. LOCK & LANSDOWNE
Phone 537
3d, 5 9 12

THE PETERBOROUGH WOMEN'S MUSIC CLUB
present the noted Soprano
MADAME JEANNE DUSSEAU
(Chicago Grand Opera Company)
IN A VOCAL RECITAL IN THE CONSERVATORY HALL
TUESDAY, 15th MARCH, AT 8.15 P.M.
Mrs. A. M. Russell at the piano.
Tickets—One dollar (and tax payable at the door)
On sale at Kent's Drug Store.

". . . The cast as a whole sang well and acted well, although no one sang brilliantly except Jeanne Dusseau as the 'Young Shepherd,' whose lovely voice was the first which Tanhauser heard at the end of the first act. . . . Miss Dusseau made his return to earth a most pleasing affair for the audience."—"New York World."

". . . She showed herself a marvelous 'Marguerite.' Her delicately polished and powerful voice, combined with a grace and elegance of pose, made her from the very start the favorite of the audience who greeted her work with uproarious applause."—"Italian Press."

Announcement

A PARTNERSHIP has been formed between Mr. Fred L. Roy operating The Roy Studio and Mr. A. C. V. Darling, who has been associated with the studio for a number of years. The business will be carried on as before under the name of THE ROY STUDIO, at 140½ Hunter street.

CHARLES G. D. ROBERTS
Distinguished Canadian Author
Under the auspices of the Teachers' Institute will give an address on "Canadian Literature and Some Personal Wilderness Experiences" in the Assembly Room of the Collegiate Institute on Monday, March 21st at 8 p.m.
2d-12,15-374

MARRIED.

MORROW—MULHOLLAND.—On Saturday, 12th March, 1927, at St. John's Church, Peterborough, Ont., by Rev. Dr. R. C. Blagrave, Dora M. Mulholland to Harold A. Morrow.

The coldest time of the day is the hour just after sunrise, according to scientists. This is explained by the fact that when the sun strikes the earth it causes the evaporation of a chilling moisture.

YOUR HOME SHOULD COME FIRST

LET THE HOME FURNISHING CO.
Furnish Your Home
We Sell All Kinds of Furniture on
CREDIT
Home Furnishings, Carpets, Rugs, Stoves, Baby Carriages, Phonographs, Beds, Bedding, Refrigerators, etc., sold on terms to suit all, and on
EASY WEEKLY PAYMENTS
The Home Furnishing Co.
"The Store That Can't Be Undersold"
208 CHARLOTTE STREET

J. B KNIGHT
formerly with
DORENWEND—PEMBER
Empress Hotel, Peterborough, on MONDAY, MARCH 14TH
HAIR GOODS
LADIES and GENTS
Advice on the Scalp
Makers of Patent Structure
JOHNSTON & KNIGHT
Ryrie Birks Building
Yonge & Temperance Toronto

J. A. E. FITZGERALD
Has Now in Stock All Sizes
LEHIGH VALLEY COAL
The Coal That Satisfies

Egg Size, Per ton	$15.50
Stove and Nut, Per ton	$15.75
Pea, Per ton	$13.00
Solvay and Wyandotte Coke, ton	$13.00
Kentucky Coal, Per ton	$10.00
Pocohontas Coal, Per ton	$11.00

Also
HARD AND SOFT WOOD
Cut and Spit as Desired
PHONE 111
253 HUNTER STREET
4d, 5 12 19 26, 302

BICYCLES CLEANED
AND REPAIRED
A Bicycle Cleaned each season outlasts three that are neglected.
H. T. MILLARD
225 Hunter St. 'Phone 234

W. GORDON HALL
Electrical Contractor
Wiring and Repair Work
PHONE 1403W

YOU SEE

if fitted with our "Pebio" Glasses
YOU DON'T SEE
as you should if you need Glasses and do not let us help you
Yours for better vision
A. A. Fowler, Phm. B.
Toronto University
Eyesight Specialist
Peterborough
373 GEORGE STREET

PIANO BARGAIN
Upright Newcombe Cabinet Grand. Beautiful instrument. Only $235.00. Terms, $2.00 week. Splendid tone.
HEINTZMAN HALL
Hunter St. 'Phone 258.
2d-61.

THE JEAN RIDDICK YARN SHOP
Shows an unusually large stock of Yarns, Hosiery, Underwear, etc. Come and see us and save money.
WE SELL FOR LESS!
412 George Street.

Spring Time Is Bicycle Time
and time to give us a look about your old bicycle. We can overhaul it and put it in A1 condition for spring. We have a complete line of tires, tubes and accessories of all kinds. See our new 1927 models. Something worth while.
White's Cycles and Sports
212 Charlotte Street - - Open Evenings

THE MAN ON THE SCAFFOLD
who builds store fronts, roof tops, cornices, gutters, eaves, piping, panels, columns and other architectural effects from tin, sheet iron, copper, zinc and other sheet metals must be both a builder and an artist. He must have the skill of the artisan and mechanic with the talent of the architect. Such men are employed by us. We warrant their work high class.
GRAHAM & WELLS
Tinsmithing, Heating, Welding
REAR OF POST OFFICE PHONES—1229, Residence 2430w

One of the Big Musical Events of the Season

The music lovers of Peterborough will have an opportunity of hearing one of the finest Artistes that has visited the city for some time.

Madame Dusseau
OF CHICAGO OPERA FAME.
This famous artist will give a
Recital
IN THE
Conservatory Hall
on the evening of the 15th March, commencing at 8 o'clock.

At this concert a Heintzman & Co. Grand Piano will be used, supplied by Ye Olde Firme Heintzman & Co.
HEINTZMAN HALL ROYAL BANK BLDG.

HOME EDITION

The Evening Examiner

PROBABILITIES.
Fresh westerly winds and clearing. Tuesday: Fair and mild.

IF IT WILL HELP PETERBOROUGH, THE EXAMINER IS FOR IT

VOL. LIX., No. 61 PETERBOROUGH, MONDAY, MARCH 14, 1927 PRICE THREE CENTS

Cantonese General Moves Against Enemies

SOVIET RUSSIA CELEBRATES OVERTHROW OF ROMANOFFS

Moscow Celebrates Tenth Anniversary of Outbreak of Revolution.

PRESENT PLAYS.

Incidents Revealed of "Red" Upheaval That Swept Through Country.

MOSCOW, March 14. — Saturday Russia quietly celebrated the tenth anniversary of the outbreak of the revolution and the fall of the Romanoffs.

There are special presentations of revolutionary plays in the theatres, and a general holiday. But there are no workers' parades that tramp through the Red Square past Lenin's tomb until far into the night. This favored demonstration they save for the anniversary of the Bolshevik revolution, which comes on November 7.

The fall of Nicholas II and his Tzarina, "that German woman" so intensely hated by the majority of Russians, is taken as a matter of course. The revolution began on this day ten years ago, but until it reached its grim and bitter peak, when the Bolsheviks took charge, it was a mild little bourgeois affair.

Having heard of the Czar's abdication, the Czarina wrote him at Pskov, "Such news drives me mad. How they humiliated you, those beasts! I feel that the army will revolt!" It is true that the army did revolt, but not to save the Czar's throne. As the weeks swept by, and the army crumbled at the front, and the aimless, terror-stricken flight of the defeated soldiers kept on, a real revolution gathered.

Proved Helpless.

Kerensky and his so-called democratic government proved helpless before that tide of cowed and hungry beings in the grip of a power greater than themselves.

A man called Lenin appeared on the scene. A fiery young Jew, born under the name of Bronstein, but who named himself Leon Trotzky, talked to the hungry workers of Petrograd and found them ready.

Lenin lies in state in his simple mausoleum on the Red Square, which through the centuries had witnessed many of Russia's gory dramas. Three million persons have filed past his bier to get a glimpse of the modern hero of Russia, his body so perfectly embalmed that he seems to be sleeping a dreamless sleep.

"Ilytch" (the pet name they give Lenin) they say, "was such a good man that his body will never turn to dust."

Trotzky, the revolutionist with the silver voice that fired the workers to rise and take power; the war lord of the first Red army; the diplomat who startled and puzzled and angered the whole world at Brest-Litovsk, is shorn of all power. To-day he is plumper, less daring, and almost as helpless as the Kerensky he overthrew.

Kerensky himself lives in Berlin and is now visiting in the United States. Until a short time ago he edited a newspaper which proclaimed every few weeks that the Red regime was on its last legs — but, alas! even this last venture of Kerensky's has gone into bankruptcy.

Now On Shelf.

Other revolutionists so active in those first stirring years of the new Russia have had their day and are now relegated to a back shelf in the hall of fame.

Zinoviev, so long chief of the Communist International, and from whose agile tongue poured revolutionary phrases to startle the outside world, now has a minor post in the Government Planning Commission. He fought Trotzky, who stepped into Lenin's place. After Trotzky's downfall, Zinoview suddenly found himself in a defensive position instead of an offensive one. On the horizon the figure of Joseph Stalin was casting a huge shadow. Stalin, rightly named Joseph Djugashvili, a quiet and clever Georgian, has shrewdly taken over the power Lenin left while the others were squabbling about it.

Village Of White Snakes Is Burned To Ground

TOKIO, March 14.—(United Press). — Uragajima, village of the white snakes, has been destroyed by fire. Uragajima lies between Kobe and Shomonoheki and is famous throughout Japan for its reptile residents. Long, fat, white snakes abound there.

They coil in the trees, frequent the streets, bathe in the village stream, and always are accorded the privilege of entering such cottages as they choose to visit.

Nobody harms the reptiles and the kindness is mutual. When the present Emperor Hirohito visited Uragajima as Prince Regent, the villagers gave him the finest present they could find—the largest of their snakes.

NICKLE BELIEVES NEW LIQUOR BILL IS GREAT ERROR

People Will Repent, He Says After Reading New Measure.

TOO EASY TO GET.

Drinking at Home Will Set Bad Example For Young People.

KINGSTON, Ont., March 14. — Hon. W. F. Nickle, late Attorney-General of Ontario, who resigned rather than support the Government control of liquor, after reading the bill just introduced into the Legislature, believes that from the social, industrial and commercial point of view, it is a great Provincial error of which the people, in the light of experience, will have reason to repent. He fears that Ontario will find in the workings of the proposed legislation the difficulties, the debauchery and the distress that other provinces have known and will, only after the lesson of bitter experience, retrace her steps and again advance. Mr. Nickle is convinced the proposed legislation will facilitate the purchase of liquor, its consumption will be radically increased, drinking at home in the midst of growing families of a State-approved commodity will become firmly established. "If we believe in the force of example as moulding character," he said, "who is there who would approve?"

Speaking of the distributing

(Turn to Page 9, Please)

BRITISH BRUSH WITH CHINESE

Body of Shantung Troops Tried To Enter International Settlement.

OFFERED RESISTANCE.

SHANGHAI, March 14. —(Canadian Press). — An incident that for a time threatened trouble between Chinese troops in Shanghai and the British defence force took place yesterday when a large body of armed Shantung soldiers twice tried to enter the international settlement without the necessary permission and were turned back by the British forces.

The Shantungese, in attempting to enter the settlement, were breaking a British regulation that troops must be disarmed before being allowed to enter.

Firmness and tact on the part of the British officers averted trouble and it is believed that the affair was merely the outcome of a misunderstanding.

The incident had its genesis in an application by the Chinese authorities for permission to march 2,000 troops through the settlement, but this request was refused. Later a force of 200 Shantungese sought to march from the northern boundary of the settlement to the Chinese arsenal. When permission was refused by the guards, the Chinese marched off and then returned later, 100 of them crossing the boundary. These were turned back by military police.

The second attempt came when 500 men with machine guns threatened to cross. Upon being refused, they loaded their rifles and machine guns, but eventually retired peacefully.

MANY SEEKING EMPLOYMENT

More Applications Received Last Week Than Previously This Year.

MEN COMING IN.

Sixty-three applications for work were received by the Government Employment Bureau last week, which is the largest number for any week so far this year. Men have been drifting in from all parts of the surrounding district looking for work. At present there are 129 on the list at the Bureau's office, and last week there were 39 placements.

Diamonds Worth $5,000 Found In Single Hole

LONDON, March 14 (Canadian Press).—One digger on the newly-opened diamond field at Grasfontein farm, near Potchefstroom, South Africa, has reported obtaining stones valued at $5,000 in a single hole, says a Johannesburg despatch to The Daily Mail. More than 1,000 natives already are employed in the new diggings, the despatch said.

AVIATORS TELL OF EXPERIENCES WITH TRIBESMEN

Forced To Land Through Bursted Pipe Off African Coast.

LOOT DIVIDED.

Feared Attack From Other Moor Tribes For Ransom Money.

CASABLANCA, Morocco, March 14. (Canadian Press.) — A vivid tale of hardships endured, of troubles increased by fears of attacks from hostile tribesmen, and joyous relief when he and his party arrived safely at Cape Jubi, was told by Major Tadeo Larre-Borges after the party had reached the Spanish cap here.

The Uruguayan major, whose plane was forced down to the sea near a desolate West African coast, when he and his three countrymen tried to fly from Africa to South America, said he and his companions swam ashore after a bursted oil pipe had put the plane out of commission.

Within hour of their landing 150 Moors surrounded and captured them. A systematic pillage of the wrecked plane when washed ashore availed them nothing except a bad shock to one who thought the batteries contained gold and silver coin.

Loot Plane.

The Moors seemed to spring from the deserted countryside, according to Larre-Borges and after the capture and the looting of the plane the aviators were conducted to a cave where tea was given them and a fire built to dry what few garments they had left.

The prisoners were searched carefully and all money taken as well as their watches. Even the soles of their shoes were cut open in the search for gold coin.

The loot was divided among their captors by trials of strength and boxing matches, presided over by a chief clad in the major's silk pajamas, which evidently had struck his fancy. The chief distributed with rare generosity the check from Larre-Borges' checkbook among the tribesmen but retained for himself all silver, gold and banknotes found among the prisoners.

As soon as the question of loot had been settled the whole party took up the trail for the interior. The aviators, without shoes, marched for many hours and later when given camels to ride, found that this mode of locomotion was not much better from the standpoint of novices."

Hidden under Rocks.

When the aeroplanes searching for the lost aviators came near the caravan the Uruguayans were hidden under sacks on the camels' backs, while the Moors took pot shots at the prying aviators.

Arriving at Puerto Caneado, the Uruguayans had their first rest under tents and were able to notify the Spanish commandant, at Cape Jubi, of their position and the conditions demanded for their liberation.

The food on the hike was far from palatable to the Uruguayans, consisting of rice and camel's milk, which were edible, but the meat offered to them could not be eaten.

Feared Attack.

During their captivity the aviators had no fear for their lives from their captors, who had early agreed that they would be ransomed, but despite a heavy guard around them at all times they feared capture by other tribes who had learned by means of the mysterious wireless of the desert of the prisoners' plight, and their worth in ransom if brought alive to the Spanish fort. If such an attack could have been made Larre-Borges and his companions believed they might have been victims of stray bullets during the melee which would certainly have followed.

The arrival at Cape Jubi was a most gladsome one for the aviators after many days of misery among what were really hostile tribesmen.

England boasts of two women who have won fame as composers of grand opera, a field in which very few women have achieved success.

CANTONESE GENERAL TAKES STEPS TO KEEP OPPONENTS IN PARTY FROM DOING HARM

Orders Minister of Justice To Go Abroad and Dismisses Underlings.

HOLDS AGITATOR.

Correspondent Says Troops of Both Factions despise British.

LONDON, March 14.— (Canadian Press.)—Delayed censored dispatches from Hankow reveal an under surface of Nationalist movement. The big struggle apparently continues between the extremists, backed by Russian influence and the moderates, rallying around General Chang Kai-Shek, chairman of the War Council of the Canton Government.

Chang made a move against his opponents on Thursday. He ordered Hsy Chien, extremist minister of justice, to go abroad, while Teng Yen Ta, who is said to be regarded as responsible for most of the anti-British agitation, was transferred to Chang's headquarters, where he will be under the commander's eyes. Other alleged Communists were dismissed.

The British minister in Peking has decided to maintain in continuous residence in Hankow a senior member of the Embassy staff, says a despatch from Hankow. This is considered in Hankow an indication of another step by Great Britain toward further recognition of the Cantonese regime.

Chinese Despise British.

A despatch to the Daily Mail says the fact that the Northerners are supposedly friendly does not diminish the danger with which foreign interests are menaced, because the Northerners share with the Cantonese the conviction that British prestige, as revealed at the surrender of Hankow, was all front and no backbone. The correspondent declares that Chinese soldiers of both factions now believe themselves equal to any foreign troops and certainly superior to British, who they say will invariably give way before a sufficient force. The declaration of martial law in the Chinese city is assumed to have been due to looting.

Battle In Snow Storm.

KAIFENG, HONAN, China, March 14.—(Canadian Press.)—A fierce battle is raging in a heavy snow storm between the troops of General Chang Tso Lin, Governor of Shengking, and semi-independent Honan troops at Hanschuang, mid-way between Kaifeng and Chenchow. The battle continued throughout the night with the advantage indefinite until Chang succeeded in making a material advance and captured the railway station at Chung Mosien. Reports from the North state that Mukden is in the grip of the severest storm in forty years. All communication and traffic is seriously impeded.

(Turn to Page 9, Please)

FORECLOSURE ACT REFUSED BY JUDGE

Stays Proceedings Taken By Bobcaygeon Lady.

TORONTO, March 14.—(Canadian Press).—The decision of the Master of the Supreme Court was reversed today when Mr. Justice Kelly stayed proceedings to foreclose in an action brought by Mrs. Hattie R. Croft, of Bobcaygeon, against Mrs. Minnie Hanley Neville, of Toronto, under mortgage.

Mrs. Neville agreed to buy property on Sturgeon Lake, Verulam township for $40,000. She paid $16,000 cash and gave a mortgage for $24,000. Mrs. Neville then left for England and while she was absent, within three months of making the mortgage, Mrs. Croft brought action to foreclose, although the first date for payment of interest had not been reached.

Girl's Coveted Diploma Is Awarded After Death

WASHINGTON, D.C., March 14.— (United News).— Marie Cecilia Reidy, 14-year-old student at St. Dominic's Parochial School, had her heart set on receiving a diploma in June.

On Tuesday she fell at play. The doctors said she could not live. "Oh mamma, I won't receive my diploma now", Marie whispered to her mother a few minutes before she died.

Father Scanlon heard it and signed the coveted bit of parchment. When the casket was carried to Mount Olive cemetery for interment the diploma was clutched in Marie's lifeless hands.

TO PUT SIGNS ON CITY BUILDINGS

Utilites Commission Wishes To Start Move For Better Looking City.

WILL PLANT TREES.

Peterborough to-day is far behind many other cities in Canada in the number of illuminated signs which appear over the buildings of the different manufacturers and storekeepers, was the opinion expressed by the members of the Utilitiss Commission at the regular monthly meeting held on Saturday. The Commission instructed the manager R. L. Dobbin to secure prices on two signs suitable to be erected on the roof of Aylmer Street sub-station and on the city buildings. The power rate for these signs is $4.39 gross per year for 100 watts and the commission is desirous of starting something which will make Peterborough a better looking city.

The Commission is going to take advantage of the offer made by the Provincial Forestry Department in ordering 3500 trees to be set out this year on vacant property around some of the dams.

Crown Attorney G. W. Hatton, K.C., recently discovered that for the past five or six years he has been paying water frontage rates on more land than he owns so he wrote to the Commission asking for a refund. The accountant said that Mr. Hatton had paid $7.37 too much which will be credited to his future water frontage account.

F. D. Pillsworth appeared before the Commission and asked for power to run a grinder.

Mr. Pillsworth lives about a mile across the Locks bridge, just outside the city limits and the residents of that district are served by two wire line that the township consumers have taken over. A three wire line will be necessary to supply Mr. Pillswirth with a ten horse power. The Commission promised him that they would consider the matter and report in a few days.

Residents of this city who are behind in their water rates are going to have the amount added to their tax bills in the next few days.

THE WEATHER

There was a heavy rain fall Sunday evening, though it was perhaps not so heavy as many who were unfortunately caught in it, were led to believe. It totalled .53, or a little over ½ an inch. On Saturday the temperature rose to 60 degrees. The higher temperature combined with the warm rain has completely finished the sleighing around town, and settled the snow greatly in the country.—W. P.

Invents Parachute That Is Worked By Machinery Stops Automatically When Just Above the Ground

GENEVA, March 14.—A Swiss engineer named Kunzer has invented a parachute worked by machinery. It is so controlled that after it is launched from a balloon or airplane it automatically stops falling within a few feet of the ground, thereby preventing the contents of the basket from being damaged.

The Alpine Club intends to employ the invention for revictualing remote Alpine huts and for dropping food to mountain climbers who become lost.

Military authorities are considering a project to use the parachute for the quick dispatch of telegrams and correspondence. Perhaps the greatest utility of the invention is that it will enable safer landing of fliers at night.

Recent successful experiments at Basle proved that a powerful lamp attached to the parachute lighted a large part of the landing ground, enabling an airplane pilot to descend safely in the darkness upon unknown territory.

'It Just Ain't' Says Lady First Time She Sees Plane

DENVER, Colo., March 14.—(Canadian Press).—"It just aint"—declared Mary Cura, 73, who hobbled from her home in snowbound Silverton, to observe the first aeroplane she had ever seen. The plane carried supplies.

TWO ARE KILLED IN RENEWAL OF GANG WARFARE

Chicago Reported Again in Grip of Rival Gang Wars.

BREAK TRUCE.

Found Lying on Pavement After Terrific Battle of Cliques.

CHICAGO, March 14. — Two dreaded chieftains of gangland lay dead here on Saturday following a spectacular street battle between rival factions of boot-leggers. Another may have been killed and wounded in the terrific battle.

Frank "Lefty" Koncil, chief lieutenant for Joe Saltis, recognized head of a powerful South Side beer running syndicate, and Charles Rubrec, alias "Big Hayes," are the men known to have been killed.

The bodies of Koncil and Rubrec, riddled by machine gun bullets, were found at Ashland avenue, and Thirtyninth street near a sedan identified as the property of Joe Saltis.

The spot offered evidence of the terrible battle. The big car was riddled. Its floor was covered with gun shells and empty cartridges.

Like Great Explosion.

No witnesses to the battle have been found, but persons living in the neighborhood told police they had heard terrific bombardment that resembled a "magazine blowing up."

When a few daring persons ventured to the spot after the firing ceased they found the bodies of Koncil and Rubrec.

Police believe the Koncil machine was speeding along, probably with a cargo of Canadian ale, when it was overtaken by a car filled with rival gangsters. Koncil and Rubrec it is belived, exhausted their store of ammunition and then tried to escape on foot.

Their bodies were several feet from the bullet riddled machine.

It is further believed that Saltis himself was in the car as it was known he never permitted his favorite sedan to go on a trip without him. Police believe Saltis and several henchmen may have escaped on foot. Whether any of them were killed or injured is not known.

Hunt for Gang Chief.

Police have begun a city-wide search for Ralph Shelton deadly enemy of Saltis, and chief of a rival gang.

The shooting indicated that the gang warfare that spread terror over the city several months ago has broken out again. Following the shooting of Hymie Weiss and two other gangsters here last spring the leaders of gangland met at a downtown hotel and signed a treaty of peace.

At that time the authorities refused to take the "peace pact" seriously and remarked that it would be only a matter of time until the battle would again be on.

Saltis and Koncil were recently acquitted of a charge of murder.

TAG DAY RESULT VERY PLEASING

Slight Gain Over Sum Received Last Year For Orphanage.

THANKS EXTENDED.

The result of tag day donations for St. Vincent's Orphanage, as announced at the morning masses at St. Peter's Cathedral yesterday, amounted to the fine sum of $1,299.83, an increase of $9.79 over last year's total of $1,290.04.

Rev. Father Costello spoke in terms of gratitude yesterday of the generous response, by Catholic and non-Catholic citizens alike, to the appeal for the orphans. He thanked sincerely all who had donated to the cause, spoke of the good work done by the Ladies' Aid Society and the other ladies of the parish, also the girls from St. Peter's High School who helped with tagging operations, and extended thanks to the Peterborough Examiner for publicity given in its columns to the tag day, and the Hydro-Electric Commission, who carried signs on the cars for the occasion.

SARRE ISSUE ON DEFENSE FORCE IS SOLVED BY LEAGUE COUNCIL

German Foreign Minister Effects Last Hour Compromise at Geneva.

CONCLUDE SESSION.

Hailed as Victor For Another Triumph in Conciliation.

GENEVA, March 14.—In the last few minutes of the forty-fourth session of the Council of the League of Nations on Saturday, after stubbornly fighting his case for five hours, Dr. Gustav Stresemann, the German Foreign Minister, made sufficient concessions on the Sarre issue to effect a compromise, unammously accepted, settling the question and turning defeat into victory for himself and Germany.

Dr. Stresemann may meet with disagreement from the hotheads at home, but Saturday night he was hailed on all sides here as having played a role as head of the German delegation and President of the Council which places him high in rank as a diplomat and a tactician. And a large share of the credit is given to him for another triumph of the League in conciliation.

When Dr. Stresemann made his concessions, involving the policing of the Sarre Valley until the plebiscite in 1935, determines whether the region shall be under German or French sovereignty, he declared that he was acting more as a "League man" than as a German and that on the occasion of Germany's first Presidency of the League Council he desired to avoid creating a situation of conflict and provoking a vote which could not be unanimous.

He said that he was acting personally and not on instructions from his Government, but that he felt the sacrifice of Germany's claims should be made to the spirit of the League's unity.

Disagree on Defence Corps

The question was brought forward by the report Saturday of Major George W. Stephens of Canada, President of the Sarre Valley Governing Commission, providing for the maintenance of an inter-Allied force of 800 men as a special railway defence corps after the withdrawal of the French troops.

Dr. Stresemann opposed this plan, declaring that the local gendarmerie would give sufficient protection to transport.

Foreign Minister Aristide Briand of France insisted upon adherence to the recommendations of the commission, and in a speech remarkable for its good-humored, though at times ironic, eloquence, he placed the responsibility for peace in the Sarre Valley squarely upon the League, and declared that should an outbreak occur France would not want to send in troops and thus disturb Franco-German relations.

Then Sir Austen Chamberlain, the British Foreign Secretary, assumed the role of mediator, as he did at Locarno, and succeeded in bringing closer together the opposing positions of M. Briand and Dr. Stresemann.

Two-faced Calf Born Eats Three Times a Day

CAPE TOWN, March 14. — With two faces, but otherwise normal, a calf was born on a farm at East Tamaki. It has two jaws, two snouts, two mouths and three eyes. The two mouths, blending into one, and spreading the whole width of the animal's two faces, gives the beast a hideous appearance. Each mouth is perfect in formation, there being separate sets of teeth, and separate tongues. The calf is fed three times a day, and is making steady progress.

REV. DR. ROSE GIVES INSPIRING FINAL SERMONS

Two Eloquent Addresses on Last Sunday of Ministry Here.

AT MURRAY STREET.

"Hitherto" and Henceforth" Combines Backward Look With Encouragement.

The concluding sermons in Rev. Dr. Rose's pastorate at Murray St. Baptist church, were preached yesterday in two eloquent and impressive addresses, delivered in the reverend speaker's dignified and arresting style, the morning subject being based on the title "Hitherto and Henceforth," a retrospective sermon which concluded with a word of encouragement for the future, and the evening sermon being entitled "The Soul's Supreme Refuge." The music rendered for the occasion was in keeping with the valedictory nature of the services, and was rendered in excellent fashion by the choir, led by Dr. S. J. Graham, with Miss Muriel Bridge at the organ.

The following is Dr. Rose's adress of the morning.

Hitherto and Henceforth.

"I have selected two texts, the first giving a statement of fact, and the second an exhortation: 'Hitherto hath the Lord helped us," from I. Samuel 7.12; and 'Be ye steadfast and unmovable, always abounding in the work of the Lord, forasmuch as ye know that your labor is not in vain in the Lord, from 1. Cor. 15.18.

Hitherto Helped.

The backward look to recount God's goodness is wise. The worthies of old have given excellent examples. Samuel, the aged and beloved prophet, took a stone and set it between Mispah and Shen, and called the name of it Ebenezer, saying 'Hitherto hath the Lord helped us.' David, late in life, reviewed his past and set up a memorial of God's goodness in the 23rd Psalm. Paul at the close of a three years' pastorate in Ephesus, said: 'By the space of three years I ceased not to warn you night and day with tears, and now I commend you to God and to the word of His grace, which is able to build you up, and to give you the inheritance among all them that are sanctified.

The Work of the Lord.

Four years ago next month, we joined our forces in the work of the Lord in this city. We did this believing that such was the will of the One who has a right to direct His laborers and to expect from them

(Turn to Page 3, Please)

KEENE INQUEST IS POSTPONED

Crown Wants More Time To Collect Evidence in Marmora Case.

PUT OFF ONE WEEK.

BELLEVILLE, March 14. — The inquest to determine into the death of Jerome Keene, who was murdered in a shack near Marmora some weeks ago, which was to have been held to-day has again been postponed for another week. This step was taken in order to allow the Crown an opportunity to collect further evidence.

Inspector William Stringer of Toronto, and Officer McCoy of Madoc, are conducting a close investigation into the case and some startling details may be revealed within the course of a few days. Inspector Lougheed of the Provincial police, stated this morning that there is no new angle at the present time.

TO-DAY'S EXAMINER

Local.

Rev. Dr. Rose preaches farewell sermons. Page 1.

Utilities plans greater use of electric signs. Page 1.

Downie street creek overflows.

Canada.

Keene inquest at Marmora postponed. Page 1.

Hon. W. F. Nickle condemns control bill. Page 1.

Britain.

Churchill prepares British budget. Page 2.

Foreign.

Cantonese General takes steps against Reds. Page 1.

Soviet Russia celebrates overthrow of Czar. Page 1.

Editorial. Page 4.

Lights at last.

A good thing all round.

Shifting the burden.

The Health Association.

A Refreshing Gesture. Dr. Frank Crane.

Sport.

Owen Sound eliminates Iroquois Falls. Page 10.

Bailey scores only goal of game with Maroons. Page 10.

English football. Page 10.

Financial. Page 9.

Wheat prices go down.

Massey Harris stock in demand.

Mining Market quiet to-day.

Revival of interest in New York.

Womens' Interests. Page 5.

Fashions. Social News. Serial.

Features

Health Article, Page 4.

Want Ads. Page 11.

The Market Place of the Community.

To-Morrow

	Rises	Sets
Sun	633	1823
Moon	1542	542

EMPIRE WINES WILL BE TAXED MORE HEAVILY

Forecast Churchill May Increase Duties on Foreign Wines.

OPPOSE LEVIES.

Tobacco Trade With the Dominions To Be Encouraged.

LONDON, March 14.—Secrets of Winston Churchill's forthcoming budget continue to leak out, the latest being that the chancellor of the exchequer has been compelled to strike a blow at imperial preference, especially regarding wines from the dominions.

The cabinet is known to object to any increase in taxation and to any additional burdens on industry, hence the chancellor is obliged to consider the revision of the present sources of taxation and it is believed he intends to raise the duties on foreign wines.

If he does the existing tariff agreements will compel him to readjust correspondingly the duties on dominion wines, which at present range from half a crown to six shillings or more, according to proof strength, with additional taxation on wines imported in bottles.

Reduced Rates.

At present overseas wines are subject to largely reduced rates, but it is expected that if Churchill undermines imperial preference with respect to wines, he may build it up with respect to tobacco, although one rumor in circulation has it that tobacco as well as wines will be additionally taxed.

The cabinet now has before it a proposal providing for increased tobacco duties, subject to preference for Empire-grown brands, and this, it is anticipated, would result in more tobacco being grown in the dominions.

AUCTION SALE

J. R. Grey, Lot 8, 10th Concession, Hiawatha Road, Otonabee, on Tuesday, March 15th. Complete Stock of Cattle, Horses and Farm Implements.

Harry Redmond, Auctioneer.
2d, 62, 382

SIX KILLED.

Several Injured When Police Fire Upon Chinese Mob.

SINGAPORE, Straits Settlement, March 14 (Canadian Press). — Six Chinese were killed and eleven wounded by the police Saturday when the latter fired on a mob storming the police station. The disturbance grew out of a memorial celebration in connection with the second anniversary of the death of Sun Yat Sen, Chinese Nationalist leader. One European police inspector was severely wounded. The city is now quiet.

SIGNS OF SPRING

AT NORHAM.

NORHAM, March 14. — The signs of spring here are on the increase and every day makes one feel more sure that it is not far away. Crows are present in large numbers. Several robins have been seen, also a woodpecker or two, as well as a yellow caterpillar making its way across the snow. Where some of the snow has melted the grass bears quite a shade of green. The atmosphere seems full of the odor of the springtime. The stillness of the twilight seems to speak of the good old summer time.

WARKWORTH FAIR DATES ARE FIXED

Percy Society Awarded Oct. 6 and 7 By Central Fair Association.

NORHAM, March 14. — At a meeting of the directors of the Percy Agricultural Society held in the Community Hall on Saturday afternoon C. H. Curtis gave a report of the Central Fair Association held in Belleville and stated that the date of the Warkworth fair had been fixed for October 6 and 7.

William A. Kelly, president of the society, gave a length account of the Toronto Fair Association. Jas. Armstrong was appointed to have charge of the special prizes. There was considerable discussio over the Grain Growing Competition.

Walter Smith of Brighton, the District representitive, was unable to be present, and another meeting is to be held when Mr. Smith may find it convenient to attend.

BELMONT MAN BADLY INJURED

William Harris is Caught on Belt of Saw at Neighbor's Farm.

HEAD HITS BOLT.

HAVELOCK, March 14.—William Harris of Belmont narrowly escaped death about noon on Saturday while sawing wood on the farm of a neighbor, William Clarke, a few miles east of Havelock.

Mr. Harris had just stepped up to take the place of the man who was throwing the blocks away from the machine when his clothing caught in the belt and he was hurled around. His head struck a bolt in the runner of the sleigh, knocking him unconscious, and nearly all of his clothing was torn off. The muscles of his right arm and shoulder are badly torn, and he is also cut about the head and neck. Reports Saturday night were that it would be at least three days before the doctor would know whether he will recover or not.

It is the opinion of those who were working with him that if he had not been knocked unconscious he would have been killed, as his head was only five or six inches from the saw when they got it stopped, and the least move might have proved fatal.

NORWOOD COUNCIL JOINS ASSOCIATION

Enters Central Ontario Power Body—Holds Regular Meeting.

NORWOOD, March 14.—The following was the business done at the last meeting of the village Council:

Present: Reeve W. H. Montgomery, Councillors R. A. Dean, C. J. Blake, Walter Bitten, and Samuel Wildman.

Accounts passed: W. D. Lennox, $20; I. Puffer, $10; R. A. Dean, $3.65; Walter Bitten, $2.25; John Weir, $10; W. J. Campbell, $2.70; S. Scott, $2.40; E. Turk, 45c; N. McLean, $1.95; W. Chamberlain, $13.80; Municipal World, $11.52; H.E.P. Co., $4.58; Provincial Treasurer, $43.45.

The report of the auditors was received and their salaries ordered paid.

A communication from the Central Ontario Power Association was read, stating that the association had been formed to look after the interests of the municipalities served by the Trent system, on account of the recent advance in rates by the Hydro-Electric Power Commission.

Moved by Councillors Dean and Bitten, that this municipality become a member by paying the fee of $5, and that the appointment of W. J. McLaughlin on the Executive Committee be confirmed. Carried.

A. G. Turnbull, representative of the J. D. Adams Co., was present and demonstrated the advantages of their road grader, and after a lengthy discussion it was moved by Councillor Bitten and seconded by Councillor Wildman, that a No. 1 C. T. W. Adams grader at $403.75 be purchased. Carried.

YOUR EYES

In a state of eyestrain there is no more safe or sure remedy than correctly fitted glasses, because they are the means of restoring the weakened and irritated eye muscles. See W. H. Lacey, Optometrist, 410 George St. For evening appointment Phone 1160, or 1084J.

ST. PATRICK'S DAY

At least five countries contend for the honor of being regarded as the birthplace of St. Patricks. Various localities in Scotland, Ireland, Wales, Cornwall and Brittany are pointed out as having cradled the Saint, but the weight of evidence supports the view that St. Patrick came from the land of the heather, and that his birthplace was in what is now known as Old Kilpatrick on the banks of the Clyde in Dumbartonshire.

His name Patrick suggests a fairly exalted origin. It is tolerably certain that at a very early age, he was captured by marauders from the North of Ireland, where he remained as a slave until he was sixteen years old.

Escaping from his master, he went to the Continent and entered the church. The missionary zeal was kindled in him and he resolved to return to Ireland, and with the object of converting his former master to Christianity—a task for which his knowledge of the Irish language rendered him peculiarly fitted. A collection of writings, the "Confessions of St. Patrick," believed to have been written by him shortly before his death, relates some of his experiences among the heathen inhabitants of Ireland.

St. Patrick's Curse

The principal enemies that St. Patrick found to the introduction of Christianity into Ireland were the Druidical priests of the more ancient faith who, as might naturally be supposed, were exceedingly averse to the new and strange religion which was brought into their midst by this itinerant missionary. Their obstinate antagonism was so great, says an old legend, that, in spite of his benevolent disposition, St. Patrick was compelled to curse their fertile lands, which became dreary bogs; to curse their rivers, so that they produced no fish; to curse their very kettles, so that with no amount of fire and patience could boiling water be obtained; and as a last resort, he cursed the Druids themselves, so that the earth opened and swallowed them up.

Another tradition, much better known, of his use of the favorite flower in a sermon dealing with the mystery of the Trinity accounts for the choice of the Shamrock as the Irish national emblem.

St. Patrick is credited with many miracles, the greatest of which was that of driving the venomous reptiles out of Ireland and rendering the Irish soil for ever after, so obnoxious to the serpents that they instantly died on touching it. Unfortunately for the truth of this claim, experiments made by scientifically-minded investigators have demonstrated that snakes on being liberated on Irish soil show none of the ill effects that were believed to follow.

An extremely apochryphal story relates that St. Patrick accomplished his miracle by the beating of a drum which he struck with such heartiness as to knock a hole in it, thereby endangering the success of the miracle. But an angel appeared, mended the story, and mended the drum and the task was completed.

But a more credible and truly beautiful story is connected with the name of Saint Patrick. It is related that when baptizing Aongus, King of Munster, the venerable preacher accidently rested the spike of his ironshot crozier upon the royal convert's foot, and leaning forward pressed it into the great toe, inflicting a painful wound. Aongus, knowing nothing of the rites of Christianity, bore his painful ordeal to be part of the ceremony, made no sign of suffering and with calm and reverential demeanor, allowed the unconscious missionary to proceed, despite the fact that the blood flowed so freely that the Irish named the place Struthfuil (stream of blood).

St. Patrick is said to have been a man of small stature, but of great energy and activity of mind and body, and we have some proofs that his very aspect inspired regard. He was truly humble, wore coarse garments, and worked cheerfully and laboriously with his own hands. He was "most sweet and affable in conversation, by which he accommodated himself to all sorts and conditions of people." Countless gifts were pressed upon him, which he always refused, unless to relieve the poor or build churches. He is said to have slept on the bare ground with a stone for his pillow until he was 55 years old.

He travelled continually—a winged laborer, as Chrysostom terms St. Paul—until too old; when he spent his last years in retirement and contemplation though not neglecting to give helpful counsel to the infant church. The latter part of his life was spent at Armagh in the North of Ireland, where, according to Lanigan's chronology, he died full of good works and honors on the seventeen of March in the year four hundred and sixty-five.

An old song tells us that it was St. Patrick himself who taught the Irish the art of distilling. The word Poteen, applied to a favorite beverage, is said to be derived from his name, but most authorities represent him as a man of very abstemious habits and a strict promoter of abstinence if not exactly a total abstainer.

In the mountainous region on the borders of Cork and Tipperary is Lough Dilveen, where, it was once believed, St. Patrick when expelling the reptiles chained a monster serpent, telling it to remain till Monday. Peasants of a generation ago firmly believed that every Monday morning this imprisoned serpent called out in Irish Gaelic:

"'Tis a long Monday, Patrick."

OBITUARY.

MARMORA, March 14.—On March 10 death removed a highly respected former resident of Marmora in the person of Miss Frances Sara Jones, who had reached the ripe age of 81. The deceased lady, who passed away at 362 Clinton street, Toronto, was the sister of the late Dr. Henry M. Jones, of Marmora, who also died at an advanced age four years ago. For the past two years she had resided with her sister-in-law, Mrs. H. M. Jones, and her two nieces, Misses Muriel and Olive Jones, at their home in Toronto. Her death was hastened by a paralytic seizure the early part of last week, following one of a year previous.

The deceased lady was a devoted Anglican and identified herself with Sunday school and Ladies' Guild activities for a large number of years. She had a long record as treasurer of St. Paul's Sunday school and was instrumental in the past in the production of plays for the benefit of her church. The present pulpit in St. Paul's church, which replaced the one at present in use at St. Mark's, Rawdon, was donated as a result of her efforts. The funeral service was held on Friday evening, March 11th, at the parlors of McDougall and Brown, St. Clair avenue west, the body being brought to Marmora on Saturday afternoon for interment.

Bears in Wyoming, Colorado and New Mexico are causing trouble on electric transmission lines by climbing the poles in search of honey.

A photograph may be transmitted between Boston and San Francisco in seven minutes, including a telegraph description.

NEWS BRIEFS.

Treated Well.

LONDON, March 14 (Canadian Press).—The Peking Government has informed its legation in London that Mme. Borodin and the three Russian couriers seized by the Chinese more than a week ago are being well treated and that the whole circumstances of their case are under investigation. This may take some time, the message said.

Seize Newspapers.

DUBLIN, March 14 (Canadian Press).—A truckload of 30 bales of English Sunday newspapers were seized and burned by an armed body of masked men on its arrival at Kingston, it was learned yesterday. The papers were consigned to a local distributor.

No reason for the act is known.

Resumes Flight.

MONTEVIDEO, Uruguay, March 14 (Canadian Press). — Commander Francesco de Pinedo, Italian aviator, yesterday resumed his four continent flight, arriving here yesterday morning from Buenos Aires, where he had remained ten days.

The aviator was greeted enthusiastically.

Storms in Japan.

TOKIO, March 14 (Canadian Press).—Heavy snowstorms which have swept Japan in the last 72 hours have interrupted cable communication due to the crippling of land lines between Osaka and Shimonoseki.

Messages from the earthquake zone indicate relief work is progressing satisfactorily, but is being impeded by raw weather conditions.

STILL AT FREEDOM.

Police Fail To Find Bandits Who Bombed Automobiles.

PITTSBURGH, March 14.—(Canadian Press).—Despite an all night search by the State Police and detectives the bandits who bombed two automobiles and escaped with the $102,000 payroll of the Pittsburgh Terminal Coal Company yesterday remained uncaptured early today.

VOLUNTEER CORPS PARADE STREETS

Resident Foreigners at Shanghai Show 1,700 Strong in Review.

SHANGHAI, March 14 (Canadian Press).—The most thoroughly international spectacle since the Shanghai concentration began took place in the streets of the city yesterday when the Shanghai volunteer corps paraded, 1,700 strong.

The marchers included English, Scotch, American, Japanese, Italians, Portuguese, Philippines, Chinese, and Russians. The corps consists of resident foreigners in Shanghai and was organized to act in any emergency.

A feature of the parade was the presence of a recently recruited Russian company of 200 men, most of them veterans of the czarist armies. It is believed that this company is the only mercenary body employed by any municipality in the world. It constitutes the only paid unit in the volunteer corps.

F. W. Linde, Soviet Consul at Shanghai, returned yesterday from Nanking after an unsuccessful attempt to release Mme. Borodin, wife of the Cantonese adviser, and three Russian couriers who were arrested by the Shantungese more than a week ago.

Promised Assistance.

Mr. Linde said that the Shantung leader, Chang Tsung Chang, had promised to use his influence in behalf of the Russians but that since the matter was now in the hands of the Peking Government, he was powerless to take any action without approval from Peking. The Russians interpret this as merely a process of "passing the buck."

The Pamiat Lenina, Soviet vessel, aboard which the Russians were seized, had been re-named the Ichang, and is being used to transport Shanghai troops on the river. It is reported that a crew of white Russians will soon be put aboard. Thus there are little indications of any intentions of the Chinese to return the vessel to Russia. The Soviet authorities scout a report from Peking that one of the three couriers is a woman.

Raid Shops.

A state of virtual panic prevails among the Chinese shopkeepers of the native city of Shanghai who are feeling the heavy hand of the Shantung soldiers whose tactics are believed to be doing much to swing native businessmen over to the Nationalist cause.

Chang Tsung Chang's troops are said to be maintaining the evil reputation they have gained in other parts of the country. A dozen shops have been looted and many merchants are afraid to open their doors. Large sums of money have been demanded at the point of the bayonet while the native police are powerless to interfere.

NAVIGATION OPENS ON ST. LAWRENCE

One of Earliest Openings in History of the Lower River.

QUEBEC, March 14.—(Canadian Press).—Three small coastal vessels, the steamer Miron L, the barge Tremblay and the schooner Lodilus are at present actively engaged in the transportation of freight between various ports on the north and south shores of the lower St. Lawrence. The Miron L and Lodilus left Tadousac on Thursday morning and arrived at Godbout yesterday while the Miron L is sailing the north shore. The barge Trembly sailed from Riviere Pentecote for Shelter Bay and Matane.

This is one of the earliest openings of coastal navigation in the history of the lower St. Lawrence and it taken as a good indication of the unusually favorable ice conditions which prevail at the present moment below Quebec.

Wales Quites Smoking In Training For Racing

LONDON, March 14. — (United Press).—The Prince of Wales stopped smoking today as part of his training for two steeple chase races similar to the one in which he almost suffered a broken neck three years ago.

Even more strenuous callisthenics than usual form part of Wales' training programme for the Bicester and Warden Hill point-to-point races at Hillesdon March 16 in competition for the Manners Cup. Wales thrice has ridden for the cup without success but this year he has a new steeplechaser, Cark Courtier, with which he hopes to win.

FACTIONS RENEW FIGHTING, EAST OF LAKE TAIHU

Lull in Military Operations Broken in Cantonese Drive Northward.

DERAIL TRAIN.

Missionary Leaders Are Considering Withdrawing the Workers For Nanking.

SHANGHAI, March 14 (Canadian Press).—The Cantonese push northward, which is menacing the lines of communication of General Chang Tsung Chang, Shantungese defender of Shanghai, way more pronounced yesterday.

The lull in military operations in Kiangsu Province was broken yesterday. The Cantonese, who are working their way forward along both lines of Lake Taihu, west of Shanghai, became involved in fighting on the east shore of the lake, between Pingwang and Wukiang. The sound of the heavy gunfire could be heard plainly in Soochow on the Grand Canal 57 miles northwest of Shanghai.

Tear Up Tracks.

Still another evidence of the Cantonese threat to the north-westerners' communication was furnished last night. An armed band of seventy men removed some rails from the Nanking-Shanghai railroad only five miles from Shanghai. A passenger train passing over the line was derailed but no one was injured.

General Chang Tsung Chang's personal actions indicate that he is worried about his line of communications from Shanghai to his capital, Tsinau Fu. He visited various points along the railroad to Tientsin yesterday and conferred with his generals in charge of guarding the line of communication.

The Cantonese, or Nationalists, are continuing to advance down the Yangtse River toward Nanking, capital of Kianosu Province, and about 200 miles west of Shanghai. They are reported now only 30 miles from Nanking and rumors of its imminent fall have been circulated.

Missionary leaders here are seriously considering withdrawing their workers from Nanking, in which city it is estimated there are hundreds of foreigners. Many Chinese refugees are arriving at Shanghai from Nanking and the neighboring city of Chinkiang.

May Evacuate.

The increasing threat to his communications is lending color to the reports circulated by Nationalist sympathizers that General Chang Tsung Chang may evacuate Shanghai and withdraw north-westward to the Yangtse River, thereby admitting the impossibility of defending his long line of communications against the thrust of the Nationalists. Reports that some of General Chang Tsung Chang's subordinate leaders may desert him also are circulated in Nationalist quarters.

Saturday's observance of the second anniversary of the death of Dr. Sun Yat Sen, pioneer Chinese Republican leader, did not bring the intense Nationalist drive to capture Shanghai which had been prophesied by some for that date. The only fighting reported was in the region of Lake Taihu.

Battle in Storm.

KAIFENG, Honan, China, March 14 (Canadian Press)—A fierce battle is raging in a heavy snowstorm between troops of General Chang Tso Lin, Governor of Shengking, and semi-independent Honan troops at Hanschuang, midway between Kaifeng and Chenchow.

The battle continued throughout the night with the advantage indefinite until Chang Tso Lin succeeded in making a material advance and captured the railway station at Chung Mohsien. It is not known whether this position is secure because the storm is bound to affect the despatch of reinforcements which are due from Mukden to assist Chang's main advance line.

Reports from the north state that Mukden is in the grip of the severest storm in 40 years. All communication and traffic is seriously impeded.

MANY SCHEMES OF MEMORIAL

Dr. Kaiser Proposes Distribution of Plaques To Original Ridings.

ON DOMINION DAY.

OTTAWA, March 14 (Canadian Press).—A multitude of suggestions is waiting the consideration of the National Committee on the Dominion Day Jubilee cerebrations when the committee meets here on Wednesday of this week. Dr. O. D. Skelton, Under Secretary of State for External Affairs and chairman of the group, will present the accumulation of proposals.

Dr. T. E. Kaiser, Conservative member from Ontario, is putting forward a scheme by which the Federal Government would present plaques bearing the portraits of all the Prime Ministers since Confederation to the County Councils of the 181 original constituencies. Each plaque would contain a blank space in which would be placed a picture of the member of parliament from the County at the time of Confederation. Dr. Kaiser has undertaken to locate contemporary pictures of the members of the Confederation parliament, and he has succeeded in locating most of the 181 who sat in the first Federal House of Commons of the Dominion.

STUDENT SUICIDE LIST IS INCREASED

Two More Scholars Take Lives, Making the Total 32.

NEW YORK, March 14.—(Canadian Press.)— Student suicides in the United States during the past few weeks have reached thirty-two in number. McIntyre Hasrha, 19-year-old University of Chicago freshman, shot and killed himself near Chesterthone, Ind.; William Feinman, 2[illegible] medical student shot and killed himself at Lynn, Mass., after asking his mother to call an undertaker and order his coffin.

OLD MASTERS

The day is cold, and dark, and dreary
It rains, and the wind is never weary
The vine still clings to the moulderis wall,
But at every gust the dead leaves fa
And the day is dark and dreary.

My life is cold, and dark, and dreary
It rains, and the wind is never weary
My thoughts still cling to the moulde ing past,
But hopes of youth fall thick in t blast
And the days are dark and dreary

Be still, sad heart! and cease repinin
Behind the clouds is the sun st shining;
Thy fate is the common fate of all
Into each life some rain must fall
Some days be dark and dreary.
—Longfellow: "The Rainy Day."

NORHAM NEWS

NORHAM, March 14. — T sympathy of the people of this co munity is extended to Wesley Newman in the loss of his sist Mrs. Hall of Castleton, who pass away Thursday. The funeral w held on Saturday and was in char of Rev. James E. Beckel. The ceased who was a patient sufferer many weeks from a malignant d ease leaves to mourn her loss besi her husband, five small children.

Miss Trotter and Miss Beamish, Hastings, have returned home af visiting with friends at Codrington

Lyrics Of Life

(By Douglas Malloch.)

THE OLD GRIP

The old grip looks the worse for wear.
On many a trip, and here and there,
Old grip and I, from town to town,
Both low and high, and up and down,
Have traveled far and traveled near,
And here we are, and many the year.
The brass is dull, the leather, too,
Less beautiful than something new,
A corner gone, a rivet loose,
But moving on, and still of use,
Although perhaps we're not as neat
As younger chaps and grips you meet.

And yet I like the old grip best.
We've had to hike both east and west,
And south and north, and to and fro,
Yes, back and forth we've had to go.
And that's the thing you can't forget
That makes you cling to something yet.
Although they say the thing to do
Is throw away, for something new,
This ancient grip, I guess we'll make
Another trip, for old times' sake.
Although they scold, I'll tell you why:
The grip's grown old, but so have I.

THE LIFE OF CHRIST

Synopsis Arranged by Dr. Wm. E. Gilroy, D.D., Sketches by Kroesen.

A leper fell on his face before Christ and said, "Lord, if thou wilt, thou canst make me clean"; and Jesus, saying, "I will, be thou clean," touched him and he was healed. (Luke V:12-14)

"Great multitudes came together, to hear, and to be healed by him of their infirmities." (Luke V:15)

The disciples crossing the Sea of Galilee were terrified by a storm while Jesus slept. They awakened him and he stilled the tempest. (Mark IV: 35-41)

A sick woman touched the hem of his garment "saying within herself, If I may but touch the hem of his garment I shall be whole," and Jesus, turning about, said: "Daughter, be of good comfort; thy faith hath made thee whole." (Matt. IX: 20-22)

JOLLY JINGLES

By Graham Hunter

The Peterboro Examiner

New Universities Dictionary

COUPON

How To Get It

For the Mere Nominal Cost of Manufacture and Distribution

3 COUPONS AND 98c

Secure this NEW authentic Dictionary, bound in black seal grain, illustrated with full pages in color.

Present or mail to this paper three Coupons with ninety-eight cents to cover cost of handling, packing, clerk hire, etc.

MAIL ORDERS WILL BE FILLED

ADD 10 CENTS FOR POSTAGE.

22 DICTIONARIES IN ONE

All Dictionaries published previous to this one are out of date

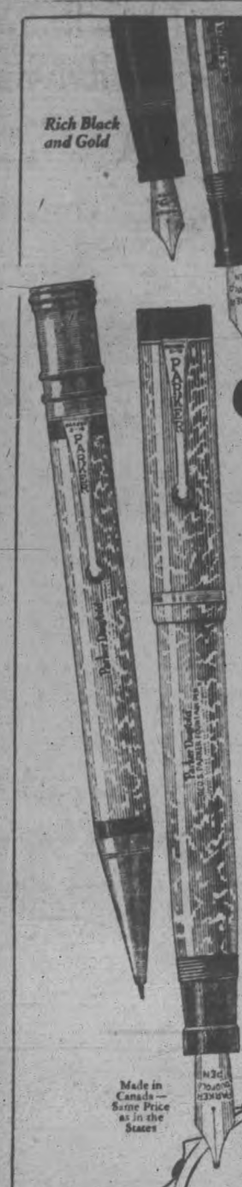

Black-tipped Lacquer-red

Rich Black and Gold

Take your Choice

Rich Black and Gold, Black-tipped Lacquer-red, or

Green Jade Black-tipped

Parker Duofold is made in all 3 colour effects

Now Parker Duofold is made in Green Black-tipped Jade, in addition to Rich Black and Gold and Black-tipped Lacquer-red.

This popular colour in combination with trim black tips makes a stunning colour effect that thousands will welcome.

But the colour effect is only one of the reasons why the Parker Duofold is most widely favored of all Pens.

Parker Duofold, remember, is the only pen with the Ink-Tight Duo-Sleeve Cap, Barrel of Non-Breakable Permanite and a jewel-smooth Point that's guaranteed 25 years, not only for mechanical perfection but *for wear!*

So don't confuse the Parker Duofold with other pens that are similar in colour only. Look on the barrel for the imprint of master craftsmanship—"Geo. S. Parker—DUOFOLD."

THE PARKER FOUNTAIN PEN COMPANY, LIMITED TORONTO 3, ONTARIO

Made in Canada—Same Price as in the States

Green Jade Black-tipped

Over-size Duofold Pen, $7. Parker Duofold Jr. or Lady Duofold, $5. Pencils to match, $3, $3.50 and $4, according to size. All good dealers have them.

Parker Duofold

Lucky Curve Feed and 25-Year Point

OVER-SIZE $7

Uncle Wiggily

To-day's Bedtime Story.

By Howard R. Garis

UNCLE WIGGILY'S PAPER BASKET

Copyright, 1927, by McClure Newspaper Syndicate.

(By Howard R. Garis.)

In one of the rooms of his hollow stump bungalow Uncle Wiggily had a desk where he often sat to write letters or think up ways of having adventures. Besides the desk was a large basket.

"What's that for?" Baby Bunty once asked when she was visiting the rabbit gentleman.

"That is a paper basket, Bunty," answered Mr. Longears, signing a letter he had just written.

"It doesn't look as if it were made of paper," said the little orphan rabbit girl.

"Oh, I don't mean it's made of paper!" laughed Uncle Wiggily. "The basket is made of willow twigs, like the bodies of some baby carriages. But the basket holds waste paper that I throw away, so it is called a paper basket." And into the basket the bunny uncle tossed some old letters he had finished reading and last night's paper with the Bedtime Story in it. "All my old odds and ends of paper I stuff in that basket, Bunty."

"And when it's full what happens?" Baby Bunty asked, for she could see that the basket was almost running over.

"Oh, Nurse Jane sets it out on the street and the trash dog comes and empties my paper basket," said Mr. Longears. And then, having finished eating an apple he tossed the core with the seeds into the basket with waste papers.

And after Baby Bunty had gone out to play, Uncle Wiggily took from his pocket some cracked nuts that Mrs. Bushytail, the lady squirrel, had given him.

"I cracked them for you," chattered Mrs. Bushytail, who was the mother of Johnnie and Billie, "because you rabbits haven't teeth to gnaw nut shells as we squirrels have."

"That is very true—thank you," said Uncle Wiggily. So now he picked the meats out of the nut shells and tossed the shells into the paper basket. Though, as it happened, some bits of nut meats still clung to the shells.

After putting more old papers into his basket, Uncle Wiggily hopped out to look for an adventure. And, no sooner was he away from his bungalow than in through the window sneaked the Bob Cat, who had been hiding beneath the sill, waiting his chance.

"Oh ho! Now I know how I can catch Uncle Wiggily!" snickered the Bob Cat to himself. "I'll burrow down in his scrap basket and hide under the papers. He'll never know I'm there and when he sits at his desk I'll pop out at him! Ah ha! What a trick that will be!"

So the Bob Cat climbed into the scrap basket and burrowed down beneath the papers. There he waited until Mr. Longears should come back. But while the Bad Chap waited, hidden from sight, along came creeping Squeakie Eekie the mouse cousin of Jollie and Jillie Longtail. Squeakie Eekie was a very little cousin mouse and she had no trouble at all in crawling in between the willow sides of the waste basket.

"I smell apple seeds in Uncle Wiggily's paper basket," whispered the cousin mouse. "And I smell nut crumbs. He wouldn't care for them but they will be a great treat to me."

Squeakie was browsing away amid the waste papers, creeping in and out of old envelopes and scraps, nibbling here an apple core seed and there a bit of nut

The Bob Cat climbed into the scrap basket.

in a piece of shell, when, all of a sudden, the little cousin mouse saw the Bob Cat's tail. Then she saw the Bob Cat's legs and all the rest of the bad chap, and she knew he was hidden in the waste paper basket to catch Uncle Wiggily.

"But the Bob Cat doesn't see me, because I'm so little," whispered Squeakie to herself. "And, besides, he's asleep. I'll slip out and tell Uncle Wiggily's what's in his basket."

When the cousin mouse met the rabbit gentleman coming home, and told about the Bob Cat, Uncle Wiggily said:

"I'll fix him! I'll get the Police Dog to come in and take out my basket, the Bob Cat and all." And just as the Bad Chap was waking up and wondering how much longer he would have to stay hidden in the scraps of paper until Uncle Wiggily should come, all of a sudden he felt himself, basket and all, lifted up and the Police Dog growled:

"Off to jail you go!" And the Bob Cat went. So the bunny's ears were saved. And this story teaches us that you should always look in a waste paper basket before going to sleep in it.

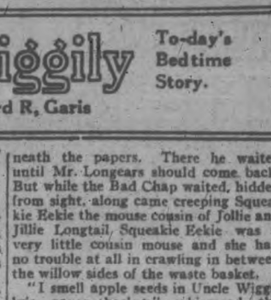

Easy— to make good bread with ROYAL YEAST CAKES

FULL DIRECTIONS ON EVERY PACKAGE

E. W. GILLETT CO. LTD. TORONTO, CAN.

REV. DR. ROSE GIVES INSPIRING FINAL SERMONS

(Continued from page one.)

full-hearted response. We had no narrow idea of the work of the Lord, such as building up one unit at the expense of others. We knew that the field was the world, and that there should be co-operation on the part of all groups of Christians. With this point of view ever before us we have labored together. If in any degree we have discouraged, or made the work of any other company of believers more difficult, and so less productive, we sincerely regret it. The work of the Lord is the main thing; not the comfort of any laborer, not any one church. Prophets and apostles, missionaries and ministers, lay workers by the thousands, have been willing to be lost sight of or to suffer that the work might go on. We should also live to forward "The work of the Lord."

Workers Promoted.

The last four years are but a link in a chain reaching back through many years. Worthy men and women preceded us. We have many times reaped where they sowed. We remember them with love and loyalty. During these four years some of the choicest spirits that I have ever known, men and women of God, who have left an influence for good, which will abide to sweeten, to strengthen, and to sanctify, have graduated from life's university of work on this side, and entered into the service of God on the other side. We miss them, but catching their spirit we carry on, endeavoring to do what they did, prove faithful to the Master Workman. The leaves drop each autumn, but the tree lives. Laborers drop also, but the work goes on, the work of making a new world in which will dwell righteousness and peace. We can best honor those who have gone on ahea do us by living as they did, for the good of mankind. The Lord has helped us to continue without these brave, generous, noble souls.

The banners they upbore,
Our hands still lift on high,
The Lord they followed evermore,
To us is also night.

Years of Tribulation.

These years for the Church of Christ, in all of her great branches have been years of seven-fold tribulation. Things have happened within each group which no modern prophet, however, keen of eye, could discern. What member acquainted with conditions as they have existed, and as they still exist, will ever forget the bitter words of accusation which have been spoken? This crisis in the churches generally is enough to make angels weep and to force again the spear into the side and heart of the Son of God. A parallel in history is found in the case of the inhabitants of Jerusalem, surrounded by a Roman army which hemmed them in on every hand, while the people within the city, who should have been united against a common foe, fought among themselves until their enemies broke the bolts of the city gates and laid it, with its magnificent Temple, in ruins, and left the people robbed of their rightful heritage. We can well understand why Jesus, knowing her future, looked over the city, and wept, saying: "If thou hadst known, even thought, at least in this thy day, the things which belong unto thy peace! But now they they are hid from thine eyes. For the days shall come upon thee, that thine enemies shall cast a trench about thee, and compass thee round, and keep thee in on every side, and shall lay thee even with the ground, and thy children within thee; and they shall not leave thee one stone upon another; because thou knewest not the day of thy visitation."

We can also appreciate the prayer that Jesus offered, under the shadow of the cross, that His followers might be one. He knew that such divisions prevent belief in Himself as heaven-sent. Fortunately for Murray street church the storm generally has not prevented local progress, though it has made the work difficult and robbed, in part, us of the fine fellowship that we should have in the church of the living God.

Facts From Records.

The average attendance of the Sunday School for the last two years has been 65 per cent. larger than for many previous years. The organized classes, Baraca, "Others," Ever-ready and Hustlers, for young men and women, have had an exceptional record of attendance and work. The pastor's Bible class has averaged 81 for the two years ending January 31st. The new Sunday school plan has made the increased attendance possible as well as double the time for instruction.

Many new members have been received into the church, a total of 160. By baptism there were 84 and by letter 76. These additions have helped to overcome the heavy losses through death and removals from the city of many experienced and most helpful workers. Probably in no other period of four years has this, or many other churches, lost so many efficient members.

Financially as well as numerically the period under review has much to encourage. The church debt has been reduced from $6,900.00 to $1,550.00. A total for all purposes of about $50,600.00 has been received. Of this amount, over $10,000 has been given to missionary efforts. The offerings on current and benevolent accounts have steadily increased. The year just recently closed was one of the best. This record in view of the loss by death of several of its largest supporters is considered worthy of note.

The church property as a whole has been greatly improved. Organ chimes, the gift of Mr. and Mrs. T. F. Matthews, in memory of their son, Lt. Harold Stratton Matthews, were installed. The Mann memorial, the gift of the parents of Dr. and Mrs. John Burette Mann, in the form of apartments, furnished with every reasonable comfort and convenience for the choir, were also provided. Church 'phones for the assistance of those who do not hear distinctly were presented to the church by Mrs. Harry Webber, in memory of her husband, and the "Others" class, in memory of Miss Daisy Webber. Four rooms in the church which were not used have been put in order and are now occupied by the large adult classes.

A pulpit Bible presented in memory of Mrs. James Montgomery by her husband, Mr. James Montgomery, and her daughter, Miss Maymee Montgomery, is also much appreciated. Urns also of unusual design were given by the Women's Association.

These facts, and others which could also be given, indicate the help of God through the years. Like Samuel, we too declare: "Hitherto hath the Lord helped us." The work of the past is now beyond recall. We sincerely hope that when it is submitted to the severest of all tests that it will appear that we have built together, on the one enduring foundation, Jesus Christ, and of gold, silver, and costly stones, instead of hay, wood, and stubble.

Exhortation and Encouragement.

"Wherefore, my beloved brethren, be ye steadfast and unmoveable, always abounding in the work of the Lord, inasmuch as ye know that your labor is not in vain in the Lord."

The exhortation of this text was needed then and is greatly needed to-day. When Paul visited the churches of Asia Minor he confirmed believers and exhorted them to continue in the faith. The Ephesian Christians he commanded to 'stand,' having put on the whole armor of God. Jesus also exhorted His followers to continue. Back of these words was a knowledge of the needs of men more perfect than that of any other. Listen to what He said to believers: "If we continue in My word then are ye My disciples indeed." "He that endureth unto the end shall be saved." Almost His last words before His death were these: "Continue ye in My love." To continue, to endure, to abide in His love, one must labor.

This continuance is to be in "The work of the Lord." You may be very busy and persevering and yet your efforts may not be linked with the work of the Lord. You may be very loyal in word to this or that pastor, to this man or some other who stands at the head of a faction or a solid force for righteousness, to this institution which is under the fire of criticism or to some other that is not, and yet be far away from the work of the Lord. The Lord's work finds its centre in Christ and His Church, and its circumference in the world with its appalling needs.

Your greatest opportunity to abound in the work of the Lord is in connection with the church of which you are a believing member. There is work for every one, in every church of our city, and if you will, you can be of great service.

Encouragement.

This is the word of encouragement: "Inasmuch as ye know that your labor is not in vain in the Lord." Every bit of real work in the interest of mankind is of real value. There will be benefit from it and one will be with the Lord a builder of that kingdom of goodwill, of righteousness and peace which will know no end. The Lord's laborers are all paid in the coin of heaven. Workers, one and all, you are associated with Christ, with the good of all the past, and you will be connected with His servants in all the future! See to it that you do your part well! Look unto Jesus the Master workman! His directions daily study and ever follow."

DAINTINESS

"DAINTINESS is the keynote of this age . . . not that spurious and soiled 'daintiness' of smudgy and scented deodorants . . . but the genuine cleanliness of warm water and soft, foaming Lux suds—that freshness of April showers and of bayberry skies. This, and this only, is the daintiness of immaculate women—everywhere!"

This letter was received from Mrs. Harvey Mitchell, R.R. No. 2, Hamilton, Canada.

Nothing could be a more fitting aid to daintiness than a complete wardrobe of washables, kept constantly refreshed by the exclusive use of Lux.

Make this Test

The best way to get acquainted with Lux is to try it on something you particularly care about. Next time your best silk or woollen stockings need a bath, whip a tablespoonful of Lux into the water. Then you will agree that there is no substitute for Lux.

LUX

Lever Brothers Limited, Toronto

L.788

SHORT COURSE BY POULTRY MEN

Large Attendance at Two Days of Lectures at Norwood.

A very successful two day poultry short course under the auspices of the Asphodel Egg Circle, and the Ontario Department of Agriculture concluded here on Friday. In spite of the condition of the roads, there was a large attendance of farmers, there being an average of 68 for each day. John Clarke, the well-known poultry breeder of Cainsville, and F. H. Buker, of Brockville, were the lecturers.

Subjects taken up were:

The Profitable Farm Flock.

Equipment required for a farm flock of 100 to 200 laying hens.

Feeding laying hens and flock management.

Brooding and rearing chicks.

Markets and Marketing Poultry Products.

Mr. Clarke advised any one contemplating starting in the poultry business, in order to build up a profitable farm flock to start with good foundation stock of the breed one likes, but of a high producing egg laying strain. The male should be purchased from a recognized and reputable breeder. Early hatched chicks are also an essential for a profitable flock. June hatched chicks, said Mr. Clarke, were unprofitable. In hatching chicks it is necessary to-day to use an incubator, as the day for using the hen for this purpose is past. Another essential for a profitable flock is culling which should be done in June or July. The hen which lays less than 100 eggs per year is not a profitable one and should be culled out.

In discussing the equipment required, Mr. Clarke advised a cheap house, which should not cost more than from $1.00 to $1.50 per bird to build. The house should be well ventilated and free from draughts.

With reference to markets, Mr. Buker of Brockville, in comparing the consumption of eggs per capita of the different countries of the world, quoted from statistics that Canada leads the world with a per capita consumption during 1926 of 337 eggs, while its next nearest competitor was 100 less. Canada at the present time, said Mr. Buker, is not producing nearly enough eggs for its own requirements. At the World's Poultry Congress which is to be held at Ottawa next Summer, one of the big features will be to impress the foreign delegates with Canada's consumption and have them return home enthused with the idea of building up their home market, which in turn will reflect favorably on the Canadian producer.

MAN TO BE TRIED FOR HURTING BOY

Lad Lies in Home Near Cobalt, Weak From Loss of Blood.

COBALT, March 14.— (Canadian Press.)—Roger Emden, 10 year old son of Mr. and Mrs. Harry Emden, Mileage 104, is at his home in a weak condition from loss of blood, and Mike Gleason, a neighbor, is held on $2,000 bail to appear in court next week on a charge of inflicting grievous bodily harm to the boy. It is alleged that when the lad threw snowballs at Gleason's house, the occupant ran out, carrying a pair of scissors, and that he caught up young Emden, the points of the shears entering the boy's flesh underneath one arm. The boy had a narrow escape from bleeding to death, it is stated. Gleason appeared before the Magistrate on Saturday and was remanded for a week.

SHIPWRECKED MEN ARRIVE AT HALIFAX

Eight Survivors of Schooner On Way Home After Disaster.

HALIFAX, March 14.— (Canadian Press.)—Captain W. E. Rutledge and seven men, survivors from the four-masted Boston schooner 'G. Noyes,' which foundered in a gale some 2,000 miles off Virginia, on the fringe of the Gulf stream, over a week ago, arrived here yesterday on the White Star liner 'Regina,' en route to their homes in the United States. Three men were lost from the Noyes when the huge ship, loaded with creosoted railroad ties, turned on her beam ends and went to pieces and the survivors spent four days and nights on a piece of wreckage before being taken off by the steamer 'Topeka' and later transferred to the 'Regina.'

10-Day Tube FREE Mail the Coupon

What She Paid

For her gloriously clear teeth was this

Just accept, please, this remarkable dental test. Note how "off-color" teeth go. Note how delicate gums become firm when DINGY FILM is removed

THAT cloudy teeth, yellowish, discolored teeth, can be made whiter and toneless gums firmed is now an accepted fact. Foremost dentists of the world are widely urging this new method. You can have clean, pretty teeth and gums like coral if you will start *today*.

This is accomplished by combating a viscous film that covers teeth. A stubborn, hard-to-remove film that old-type dentifrices did not fight successfully.

Run your tongue across your teeth and you can feel this film. Under it are the clear, attractive teeth you envy in others. Combat it, and your teeth become many shades whiter—more glistening.

The enemy of teeth and gums

Film is the great enemy of teeth and gums; a chief cause, according to world's dental authorities, of most tooth and gum troubles. It clings to teeth, gets into crevices and stays. Germs by the millions breed in it. They, with tartar, are the common cause of pyorrhea. It holds food in contact with teeth, inviting the acid that causes decay.

You can't have prettier, whiter teeth, you can't have firmer, prettier gums unless you combat that film.

Ask your druggist or mail the coupon for Pepsodent. Don't expect the same results from old-time dentifrices. Begin beautifying your teeth today.

FREE Mail this for 10-Day Tube to THE PEPSODENT COMPANY Dept. AC-2406, 191 George St. Toronto 5, Ont., Canada

Made in Canada Pepsodent The New-Day Quality Dentifrice

Name

Address

Only one tube to a family. Free Can.

His Million Dollar Body!

THE man who has made a great success of his business career, who has amassed a great fortune, whose wealth may be counted in the millions of dollars—can give the credit for his fortune to the keen, alert mind which comes with an energetic, healthy body. His body has indeed been worth a million dollars to him.

Bodies are built in the right way by eating the right food. Make yours a million dollar body. Make sure that your daily diet gives you the proper vital nourishment.

A famous food expert has made it possible for you to do this easily, by creating one deliciously appetizing food—Grape-Nuts—which gives you the five essential food elements. And besides giving you the vital nourishment in easily digested form, Grape-Nuts benefits your teeth and gums. It is *crisp*. You like to *chew* Grape-Nuts—thus giving teeth and gums healthful exercise.

Have Grape-Nuts to-morrow. All grocers have it in wax-wrapped packages. Ready to eat from the package, with milk or cream. Four teaspoonfuls, costing less than one cent, is a sufficient serving.

Grape-Nuts for Delicious Nourishment

MADE IN CANADA

Send Your Name and Address for Two Free Trial Packages of Grape-Nuts and "A Book of Better Breakfasts". Address Canadian Postum Cereal Co., Limited, Dept. G41-35, Metropolitan Bldg., Toronto 2, Ont.

How they hold their trade

"NO," said Mr. S. to the travelling salesman as he entered, "I have just placed my order by telephone."

Back in the wholesale warehouse the Long Distance order was received at 4.25 p.m. It was shipped at 5.10 p.m. The order was a long one and the charge for Long Distance was $4.25, but this expense amounted to only one-third of 1 per cent of the sale.

This convincing example of the wonderful service to customers Long Distance makes possible—quoted from the subscriber's own statement—is only one of many in our files.

Willingness to pay such trifling percentages to secure orders by Long Distance coupled with such almost instantaneous service, is an effectual bar to competition.

W. R. NORTHGRAVE, Manager.

THE BELL TELEPHONE COMPANY OF CANADA

The Examiner

PHONES—Editorial 1601, Business Office, 1600. Private Branch Exchange to all Departments.

The Examiner is a member of the Audit Bureau of Circulation.

The Daily Examiner, published every lawful evening, by The Peterborough Examiner, Limited. Office, 119 George street. $6.00 per year, delivered in city; out-of-town subscribers, by mail, $4.00 a year.

The Weekly Examiner, published every Thursday. Subscription price $1.50 a year.

U. S. REPRESENTATIVES

Special U. S. Representatives—W. H. Stockwell, 629 People's Gas Building, Chicago, Ill.

New York—Chas. F. Miller, 225 Fifth Avenue. Advertising Rates on application.

R. M. GLOVER, Managing Director.

MONDAY, MARCH 14, 1927.

. . . REPORTER OF THE NEW . . . REMEMBRANCER OF THE OLD AND TRIED . . . HERALD OF WHAT IS TO COME.

LIGHTS AT LAST.

Although the legislation will not come into effect until October 1st, in order to give those affected a chance to secure the necessary equipment, the Ontario Legislature has at last passed an amendment to the Highways Act making it compulsory for vehicles of all kinds to be illuminated after dusk.

For years Automobile Associations, the Safety First League and the press of the Province have sought to have this safety first legislation passed, but in spite of the number of accidents in which unilluminated horse-drawn vehicles were involved, rural opposition to the proposal was so strong that no progress was made.

However, the necessary amendment has been finally approved, and when it comes into effect one element of danger on the highway will have been removed.

Motorists will, and farmers should, breathe easier in the knowledge that this menace has been eliminated.

A GOOD THING ALL AROUND.

The success of the new policy inaugurated by the Canadian General Electric Company by which employees of the company were given a chance to become shareholders is gratifying not only to the officials of the C. G. E. but generally, inasmuch as a wise investment on the part of a large number of local citizens is a good thing for the whole community.

With the subscription lists closing tomorrow, it is estimated that 50 per cent. of the local employees will have taken advantage of the offer; up to the middle of last week 42 per cent. of the shop personnel here had purchased a total of 2,500 shares, an investment of $125,000, and meaning dividends to the investors of at least $10,000 for the first year.

The response must be a matter of satisfaction to officials of the company, who in inaugurating the plan had no stock-selling scheme in mind, but merely sought to provide a safe and profitable investment for their employees and to give them a greater interest in the affairs of the company.

The readiness with which their offer was taken advantage of by the company's employees is a very healthy sign, and the plan promises to be from all viewpoints a most gratifying success.

SHIFTING THE BURDEN.

The report that the Ontario Government is considering the advisability of decreasing the automobile license fee and increasing the gasoline tax in order to put the burden of road maintenance upon those who use the roads the most is not surprising.

"It is a matter of placing the burden where it belongs," is the explanation given by Hon. G. S. Henry, Minister of Highways.

Undoubtedly, it is possible to make out a very strong case in favour of such a policy.

Motorists in rural districts and in the northern part of the Province where winter driving is almost impossible have under the present system to pay the same license as the man who is able to drive his car twelve months in the year.

A lower license fee and a higher gasoline tax would correct this situation to some extent, as motorists would pay in accordance with the extent to which they used the roads.

At the same time an increased gasoline tax would mean that the thousands of motor tourists who visit Ontario every year would help to pay for road maintenance—in fact, the revenue from such a source would be a very welcome contribution.

THE HEALTH ASSOCIATION.

An illumining glimpse of the splendid work that is being carried on by the Peterborough Health Association was furnished by the reports given at the annual meeting and published in The Examiner on Saturday.

It is only indeed when such reports are supplied the public that a full appreciation of just what the association's activities mean to the community is arrived at by the citizens.

The reports of the summer camp and of the work done by the association's nurse comprise a modest and uncoloured recital of a splendid year's effort.

The Examiner hopes that every citizen has read the record of what was accomplished last year by the association in order that the value of such an organization may be fully realized.

The summer camp at Jackson Park provided an outing, under conditions that gave under-nourished children every chance to improve their state of health, to 140 youngsters during the two months, with an average daily attendance of 53.

That in itself was an achievement that calls for general support for the association.

But the camp is only one activity.

The work of the association's nurse is indicated by the fact that 1,370 visits were paid during the year, covering obstetrical, medical, minor surgical and tuberculous cases, one patient being visited daily for six months.

The value of the service provided in maternity cases cannot well be estimated.

Not only does the nurse visit the home daily for ten to fourteen days after confinement and care for the infant as well as for the mother, but expectant mothers receive pre-natal instructions that are of great assistance.

With the importance of this and similar work being done by the association generally recognized, the report of E. J. H. Vanston, the Treasurer, should not pass unnoticed.

The Treasurer estimates the expenditure this year, if the programme of last year is repeated, at $3,439.33, of which sum $885.51 was available in the bank at the beginning of the year, and adds: "With estimated receipts the same as last year, you will have just about enough funds to take care of everything without having anything for the camp."

The Examiner is confident that the people of Peterborough would not care to see any of the activities of the association abandoned, and that they are prepared to support any effort that may be made to raise the funds necessary to balance this year's budget.

Last year, owing to the fact that the association was able to start with a bank balance of $3,338.68, the public was not called upon for assistance.

THE UNITED STATES FARM RELIEF MEASURE.

The action of President Coolidge in refusing assent to the McNary-Haugen bill—the so-called farm relief measure—has apparently met with wide approval in the United States. In fact, it does not seem to have had much support except from those whom it was designed to directly benefit, and many of them were not sure as to its effects. By way of comment the National City Bank in New York says:

"If there was any guaranty that the scheme would not prove harmful the plea to give it a trial would have weight, one who believes that it would make the farm situation worse would not be justified in accepting it. A sensible person does not try a quack remedy on a member of his family whose life might be imperilled simply to see how it would work. The President refuses to have any part in the enactment of a law which he thoroughly believed would be harmful to the very people said to be in dire need of help.

"The bill was hopeless as a relief measure because it violated fundamental principles. It was an attempt to cure a surplus by subsidizing it, to maintain the status quo in production in the face of evidence that there was need for readjustments. Its advocates created a strong presumption against themselves by the references to the price-fixing experiments of other countries, which all show that price-regulation inevitably fails unless accompanied by production-control, which is not provided for in this measure. It requires no profound knowledge of economics to convince a practical person that if any product is produced in excess of the demand for it, so that an increasing surplus is carried over from one crop year to another, the Government cannot continue to buy the surplus indefinitely. It will pile up in the visible supply, and eventually the policy will have to be abandoned.

"Two-thirds of the normal crop of cotton will be carried over from the present crop year into the next, and who will venture to say that the establishment of a Government Board to fix the price backed by the United States Treasury, would not enhance the prospect of a still larger carry-over next year?"

To Canada the President's action is certainly a relief, for whatever happened in the United States the measure could scarcely have helped Canada. That the bill got as far as it did shows that experimental legislation comes up across the line just as it does here, and schemes for controlling markets have not been entirely killed by war-time experience.—Monetary Times.

THE BILL COOLIDGE VETOED.

The press has been filled with articles on President Coolidge's veto of the McNary-Haugen bill and of the possible consequences of that act in the next presidential election. Few of the articles explain precisely what it was that President Coolidge vetoed.

The McNary-Haugen bill was a bill to control the price of United States farm products for the benefit of United States farmers. In other words, price-fixing. Its most easily comprehended elements were:

1. There should be a Farm Board—a great Government brokerage corporation. Its members to be appointed by the President from nominations made by various farm organizations.
2. The Farm Board was to be handed over $250,000,000 of Government money.
3. When the Farm Board saw fit to do so, it should declare that more of a certain crop had been produced than the United States could consume.
4. It would then determine how great the surplus was, and proceed to dispose of the surplus by
   (a) buying the surplus and holding it against whatever price it could get.
   (b) buying the surplus and selling it abroad at a lean year, or
5. The loss and expense of the Farm Board's operations were to be paid by an equalization fee. This fee was to be collected as an internal tax on every unit of the crop in question—bushel, bale or pound.
6. The plan was to be labelled an experiment. If it succeeded, it would take nothing directly out of the Government purse; as the equalization fee would pay all. If it failed, the Government would lose the $250,000,000 capital, and whatever other capital it might later put into it.

The arguments used against the bill were that it was price-fixing, a species of communism; that it would do the farmer no good, because as soon as higher prices were created for a crop, more of that crop would be produced and the last state become worse than the first; and that it would give occasion for graft.—Ottawa Journal.

EDITORIAL NOTES AND COMMENT.

It won't be long now until the people who are writing about the slushy streets will be filling the Voice of the People column with fretful complaints about unoiled roads.

The proposal in Rome to boycott husbands whose wives dress immodestly is barely just.

Belleville's proposal to spend $550,000 on a combined Collegiate Institute and Technical School makes Peterborough's building programme along the same lines appear very modest indeed.

A patient in a Kansas City hospital was robbed by bandits who were evidently working fast to get in ahead of the doctor's bill.

"Bass cannot be caught until July 1," reads a newspaper heading. And from past experience, they cannot be caught very easily after that date either.

The impression gained from some of The Toronto Star's articles that a tourist is an individual who motors all day and spends his nights breaking furniture in his hotel bedroom.

New York man shot himself because he had a toothache. It couldn't have been a "wisdom" tooth. —Border Cities Star.

It is hard to keep up with the neighbors and the grocery bill at the same time.—Brandon Sun.

CATTLE, GRAIN AND PRODUCE

Peterboro—Toronto—Montreal

CHICAGO GRAIN

CHICAGO, March 14 (Canadian Press)—Export sales here and at the Gulf of Mexico brought about a late upturn in wheat values on Saturday, largely overcoming earlier declines. Wheat finished irregular, 3-8c net lower to 1-4 and 3-8c advance, corn 1-8c and 1-4c off to 7-8c up; oats at 3-8c to 3-4c gain, and provisions varying from 2c decline to a rise of 5c.

Corn and oats closed strong and at about the best prices of the day. Stormy weather and slackening of receipts of corn were chiefly responsible. There was talk, too, of export business in oats.

STERLING EXCHANGE

MONTREAL, March 14 (Canadian Press). — Sterling exchange rates were quoted here Saturday as follows:

Sterling demand $4.85 11-16.
Sterling cables $4.86 1-4.

MONTREAL GRAIN AND PRODUCE

MONTREAL March 14 (Canadian Press).—The export trade in Canadian grain on the local market Saturday was again of a very limited character, there being practically no demand from any source.

Trading in cash grain in the domestic market was also slow, the demand being only for odd cars to meet actual wants, but the undertone was steady.

The movement of Spring and winter wheat flour was small, but prices ruled firm.

A fairly active trade was done in all lines of millfeed and the undertone was steady. The demand for standard grades of rolled oats was quiet and the feeling was still unsteady.

An easier feeling developed in the egg market and prices were reduced 1c per dozen. This was attributed to the increased importations from the United States, and the larger receipts of Canadian grades. The receipts were 403 packages.

Extreme dullness again marked the cheese trade and the undertone was easy. The receipts were 119 boxes.

Grain and Produce Quotations

Oats, Canadian Western, No. 2, 76c.
Oats, Canadian Western, No. 3, 67c.
Flour, Manitoba Spring Wheat patents, firsts, $8.00.
Flour, Manitoba Spring Wheat patents, seconds, $7.50.
Flour, Manitoba Spring Wheat strong bakers, $7.30.
Flour, Winter patents, choice, $5.90 to $6.00.
Rolled Oats, bag 90 lbs., $3.40 to $3.60.
Bran $32.25.
Shorts $34.25.
Middlings $40.25.
Hay, No. 2, per ton, car lots, $14.50
Cheese, finest Westerns, 17 1-4c to 17 1-2c.
Butter, No. 1, pasteurized, 43 3-4c to 44c.
Eggs, fresh firsts 41c.

DR. FRANK CRANE'S DAILY EDITORIAL.

A REFRESHING GESTURE

(By Dr. Frank Crane.)

The report of Secretary Mellon on the state of finances in the country and the conclusions drawn therefrom are refreshing. He finds that we have had an era of unexampled prosperity and sees no reason why this prosperity should not continue.

Perhaps these facts were well known to most of us and we have all been enjoying the good state of things in America. But the question comes with regard to our financial state of well being, what shall we do with it? It is one thing to be rich and have the strength of a financial giant, but it is another thing to use that strength wisely.

A man may be strong physically. He may use this strength to lift a piano or to be a prize fighter or to be a thug. How he shall use his strength is a very vital question.

There is quite an element in the United States that insists we should keep aloof from the rest of the world, we should build up high walls of protective tariff, abstain from the League of Nations and will go it alone, leaving the rest of the world to work out its own salvation.

This point of view is not especially beautiful. It is too selfish, and in the end selfishness does not pay.

Many a business man has found out in his career that it pays him to be thoughtful, courteous and helpful to all with whom he comes in contact, for he never knows when he is going to need friends and the time to make friends is during our fat years.

A great deal of talk is made about American safety. One of the greatest elements of safety in a Nation is to have the good-will of other Nations. It is because France had the friendship of the greater part of the world that she was enabled to resist Germany in the late war. The battles with Germany were not won by the prowess of the French alone, although they are a brave people, but the fact that England, the United States and Japan and almost every other nation, sprang to her defense.

Good-will may seem to be a very intangible thing measured in dollars and cents, but it is the strongest staff to lean upon in times of crisis.

If America now uses her immense wealth to help to stabilize the world she is going to win the good-will of other nations.

If she uses it merely to enhance her own conditions at the expense of other people it will be found to be a short-sighted policy.

Being decent pays.

Being generous pays.

And it pays a man or a nation when strong to come to the aid of the weak. This should be done generously and promptly and not grudgingly nor by force.

Mr. Mellon points out the extraordinary position in which the United States is placed as being the creditor nation of the world and intimates that it is time for us to use this unexampled position to aid the world in its finances. No better means for defending the nation in time of war can be found than for that nation to observe the Golden Rule in time of peace.

(Copyright, 1927, by The McClure Newspaper Syndicate.)

LAKEFIELD NEWS

LAKEFIELD, March 14. — Mrs. Langley was in the village from Peterborough on Friday.

Mrs. W. W. Leonard has returned from a visit to friends in Newcastle.

Mrs. M. J. Waddell of Weyburn, Sask., was the guest of her neice, Mrs. D. H. Charlton, last week.

Mr. J. W. Ridpath was called to Peterborough last week by the illness of his mother.

WEST SEYMOUR W. I.

Ladies Plan St. Patrick's Tea For Thursday Next.

CAMPBELLFORD, March 14. — The ladies of Seymour West Women's Institute held their monthly meeting on Thursday afternoon, March 10th, at the home of Mrs. George Van Volkenburg. After the opening exercises, arrangements were made to hold a St. Patrick's social evening at the home of Mrs. Charles Macoun on Thursday evening, March 17th. The Institute presented Mrs. Van Volkenburg with a pair of silver candlesticks in appreciation of her work as past president of the society. Mrs. Charles Davidson gave an excellent paper entitled, "Dead Manners," which was thoroughly enjoyed by all.

The following ladies were appointed to form a committee for the April programme: Miss Jessie Anderson, Miss Mary McArthur, Mrs. Charles McArthur, and Mrs. Ernest Fairman. The ladies are anxious for a large number at their social evening on the 17th. An excellent programme and lunch is being prepared.

There were thirty ladies present. The April meeting will be held on Thursday, April 21st, at the home of Mrs. David Stillman.

RADIO PROGRAMS

FOR TUESDAY, MARCH 15.

6
WBAL (246) Baltimore—Sandman Circle; orchestra.
WGHP (270) Detroit—Dinner concert; news; farm reports.
KDKA (309) Pittsburgh—Little symphony orchestra.
WLS (345) Chicago—Stocks; sports; concert.
WWJ (353) Detroit—Concert.
WGY (379) Schenectady, N. Y.—Stocks; concert.
WTAM (389) Cleveland—Theatre program.
WEAF (492) New York—Dinner music.

7
WHK (272) Cleveland—Dance orchestra.
WSM (282) Nashville— Bedtime story; concert.
KDKA (309) Pittsburgh— Sacred songs; farm program.
WBZ (333) Springfield, Mass.—Mirth Makers; organ.
CKCL (357) Toronto—Orchestra.
WLW (422) Cincinnati—Ann 'n Ena dance orchestra.
WCFL (491) Chicago—Concert trio.
WEAF (492) New York—Vocal; history; French course.
WJR (517) Detroit—Dance orchestra; vocal.
KYW (536) Chicago—Bedtime story; dinner concert.

8
WBAL (246) Baltimore—Vocal and instrumental.
WLS (345) Chicago—May and June; folk music.
WLW (422) Cincinnati—Orchestra and quartet.
WJZ (454) New York—Orchestra; "Ta-Pe-Weds"; orchestra.
WCFL (491) Chicago—Concert trio.
WEAF (492) New York—Vikings.
WIP (508) Philadelphia—Dramatic reviews; concert.
WJR (517) Detroit—Orchestra.

9
WMBH (250) Chicago—Orchestra and soloists.
WGHP (270) Detroit—Minstrels; dance orchestra.
WMCA (341) New York—Entertainers; orchestra.
WLW (422) Cincinnati—Concert orchestra.
WJZ (454) New York—Grand opera.
WTIC (476) Hartford, Conn.—Symphonic ensemble.
WEAF (492) New York—"Eveready Hour."
WHO (526) Des Moines—Vocal and instrumental.

10
WBAL (246) Baltimore—Band concert.
WABQ (267) Philadelphia—Orchestra.
WHK (272) Cleveland—Dance orchestra.
CKCL (357) Toronto—Orchestra.
WJZ (454) New York—Don Amaizo, wizard; Dance orchestra.
WEAF (492) New York—Bridge instruction.
WIP (508) Philadelphia— Movie broadcast; dance orchestra.

11
WBAL (246) Baltimore—Dance orchestra.
WSM (282) Nashville—Orchestra.
WMCA (341) New York—Orchestra and soloists.
CKCL (357) Toronto—Theater orchestra.
WQJ (447) Chicago—Vocal and instrumental.
KYW (536) Chicago—Classical.

12
WBBM (226) Chicago—Coon-Sanders' orchestra.
WLIB (302) Chicago—Organ; dance orchestra; "waltz time" songs.
CKCL (357) Toronto—Orchestra.
WOC (484) Davenport, Ia.—Dance orchestra.
WHO (526) Des Moines—Dance orchestra.

While you are *enjoying* Wrigley's, you are getting *benefit* as well.

Used after meals it removes particles of food left between the teeth which otherwise would cause tooth decay.

Wrigley's gives you that final touch of refinement—a clean mouth.

It aids digestion, too.

After every meal

CH13

Murine Wakes Up Sleepy Eyes

Use Murine upon Getting Up in the Morning. It Takes away not only the Puffy Look but the Tired Feeling. Try it!

PROTEINS WHICH ARE NOT GOOD

If one were marooned on a desert island and could get no other proteins than the ones listed below, it would, of course, be possible for them to live a long time on these unwholesome foods, but as all of you can secure the best proteins by simply calling your grocer or butcher, I consider it unwise for you to ever use the following proteins:

HEART, KIDNEYS, LUNGS AND LIVERS of various animals and fowls are often used for food, but these meats contain many poisonous substances which cause more trouble in the body than the good received from the small amount of protein nourishment which they contain. The odor from a kidney stew is the same odor as that from boiled urine, and is an evidence of the large amount of urea contained in the kidney tissue. At death, the liver is literally choked with poisons and they cannot be eliminated by any method of cooking. The lungs, likewise, are eliminative organs and contain certain poisons which, during life, they eliminate in the form of gas. As soon as the animal stops breathing, the sudden cessation of lung action makes these poisons accumulate and they cannot be removed afterwards by any method of preparation.

SMOKED AND PICKLED TONGUE are not desirable foods because of their seasoning.

PORK SAUSAGE should never be used for food, even if it is made in the best way at home, as the large amount of fat renders the protein indigestible. In some cases, even days after sausage has been eaten it will cause ptomaine poisoning, because the protein particles have not been digested, due to their being covered up by so much fat.

BOLOGNA AND HOT DOG are generally not made from the best of meat and usually are too highly seasoned with garlic, etc., to make desirable food.

CORNED BEEF is usually prepared from beef meat which cannot be used for any other purpose, and a large amount of saltpeter is used in its preparation. This has a depressing effect upon the sexual functions and is injurious to the system in many ways.

PICKLED PIGS' FEET contain very little protein and interfere with the digestion of other food, because of the vinegar used in their preparation.

LIMBERGER CHEESE is full of putrefactive bacteria and is a rotting, unwholesome cheese, which only adds to the poisonous bacteria usually found in excess in the intestines of most people.

CANNED FISH is subject to rapid changes after being removed from the can and must be used at once, and not held over, for another meal, after the can has been opened.

Avoid all of these unwholesome foods as long as you can purchase the good ones in the meat market or grocery store.

THE banking requirements of farmers differ according to location and the particular branch of farming in which they are engaged.

Whatever your banking requirements may be you will find the Bank of Montreal prepared to give the particular form of service you need.

BANK OF MONTREAL

Established 1817

TOTAL ASSETS IN EXCESS OF $750,000,000

The Proof of the Pudding

Many arguments are made against Osteopathy—rather futile, begging-the-question sort of arguments—advanced by persons either inspired by self-interest or actuated by sheer ignorance and prejudice. According to their pronouncement, "there's just nothing to it."

The irrefutable argument against all such mouthy fatuousness lies in the fact that there are in the United States and Canada hundreds of small villages and towns wherein Osteopathy has been practiced by the same individuals for periods of from fifteen to thirty years, with a large and constantly growing clientele.

These hard-headed, practical village and farm folk have given Osteopathy the acid test; have tried it out in the crucible of actual experience in the office and at the bedside, and have not found it wanting.

W. A. SETTLE, Osteopath

124 HUNTER ST. W. (Opp. Munro Hotel) PETERBOROUGH
Phone 649 All Diseases Treated

CAPITOL THEATRE NOW PLAYING

Corinne GRIFFITH

IN A GORGEOUS PRODUCTION OF THE FAMOUS OPERETTA,

"The Lady in Ermine"

COUNCIL APPROVES CHILDREN'S FILMS

'White List' of Good Pictures Prepared By Child Welfare Board.

The Canadian Council on Child Welfare has just embarked on an interesting experiment in the publication of a "White List" of approved motion pictures. This list includes over a hundred titles of well known films which the Council has listed for showing to children or family groups. These pictures have been carefully selected from thousands of titles. They have also been checked through screen estimates and reviews. The Canadian Motion Picture Distributors' Association has collaborated in the preparation of the list, which includes both British and United States' films.

The Censor Boards of all the Canadian provinces have co-operated cordially in the experiment, which represents months of careful, painstaking inquiry by the Child Welfare Council. The listings include well-known dramatic films, comedies, travel tales, etc. They also list Canadian and Ontario educational and travel productions.

Additional copies will be issued from time to time if the experiment proves successful.

In the selection of the pictures listed, the Council officials state that they have been governed by appreciation of the fact "that the active imagination and interest of the child demand action, stories of romance, adventure, sport, and unreality, but every endeavor has been made to eliminate any picture containing unwholesome features or tending to excercise an unwholesome influence in the child's mind. Films of all types which are so handled as to show evil in its proper perspective that it may not dwarf what is good and sound and such as are free from sordid, sensual, brutal and criminal detail unduly stressed are included in those aproved."

Copies of the list are being supplied to every motion picture theatre in Canada through the co-operation of the Distributors' Association.

Copies of the list will be sent free upon request, made to the Canadian Council on Child Welfare, Plaza Building, Ottawa, Ontario.

Shawls made of fur and dresses constructed from spun silk are two of the latest fashion "notes."

Don't Fuss With Mustard Plasters!

Don't mix a mess of mustard, flour and water when you can relieve pain, soreness or stiffness with a little clean, white Musterole.

Musterole is made of pure oil of mustard and other helpful ingredients and takes the place of mustard plasters.

Musterole usually gives prompt relief from sore throat, bronchitis, tonsillitis, croup, stiff neck, asthma, neuralgia, headache, congestion, pleurisy, rheumatism, lumbago, pains and aches of the back or joints, sprains, sore muscles, bruises, chilblains, frosted feet, colds of the chest (it may prevent pneumonia).

The Musterole Co. of Canada, Ltd. Montreal

MUSTEROLE WILL NOT BLISTER

Better than a mustard plaster

A Public Question

The Examiner, interested, as always, in the civic welfare, and eager to serve the public good, feels itself justified in offering the people of Peterborough an opportunity to express themselves on the issue raised by R. R. Hall, K.C.

There is no doubt but that the operation of the street railway and the other utilities are vital questions to every citizen, and by ascertaining the public mind on this matter, The Examiner believes that it will be rendering a public service.

Citizens are requested to signify on the appended form their opinion as to whether a public meeting should be held, at which they will have an opportunity to discuss these vital matters. The forms can be mailed, or dropped in The Examiner letter-box, addressed to "The Editor, The Examiner."

To the Editor of The Examiner:

I am in favor of a public meeting at which citizens can discuss ways in which to keep the street railway running, to reduce the gas prices, to reduce power prices, and to assure the city of a supply of power that will keep pace with industrial development.

Name.....

Address.....

6d, 62

OUR DICTIONARY OFFER

We understand that the second shipment of Dictionaries will be in our hands to-morrow. All orders we now have will be filled and those who are anxious to secure this splendid offer will be able to do so.

The coupon will appear daily, and three of these, together with 98c., constitutes the price. For out-of-town orders, 10c. must be added to cover postage.

The extra supply of 500 copies should be in for distribution to-morrow.

THE PETERBOROUGH EXAMINER Limited

That Stomach Of Yours.

Mrs. E. Everson

Guelph, Ont.—"I can highly recommend Dr. Pierce's medicines—those that have been used in my family have always proved very beneficial. I have taken the 'Golden Medical Discovery' for indigestion and stomach distress and it has given me wonderful relief. It is also a fine tonic and blood purifier."—Mrs. E. Everson, 71 Elisabeth St.

Thousands in every Province have testified that this Discovery gave them renewed health.

All druggists, either fluid or tablets.

Send 10c to Dr. Pierce's Laboratory in Bridgeburg, Ont., for a trial pkg. of tablets.

THEATRE

AT THE REGENT.

GEORGE O'BRIEN REAL COMEDIAN IN "FIG LEAVES"

Fox Star Given Chance To Create Laughs In New Film.

One of the most completely equipped plumbing shops ever used in a motion picture production was erected by Fox Films for "Fig Leaves," an original story written and directed by Howard Hawks in which George O'Brien has the leading masculine role. Dainty Olive Borden is seen opposite the stalwart star. "Fig Leaves" is now at the Regent Theatre.

In the plumbing shop sequences, O'Brien is shown in some highly amusing scenes with Miss Borden, but it is in a number of intimate close shots with Charles Conklin that he shows a phase of character hitherto hidden in his screen appearances.

"Oddly," said Mr. Hawks, "George felt he had no bent for little tricks of this kind, but with Conklin and Miss Borden in the plumbing shop, we succeeded in uncovering some laughs which made even the electricians and grips chuckle. There were odds and ends in every nook and corner, for the shop was very practical, and it was our desire to make the best possible use of these. The scenes wherein Miss Borden, with a woman's inherent desire for clothing, made a demand for a larger financial allowance were especially conducive to quiet humor."

It was in these scenes that Conklin, the all-wise plumbers' helper, tells George how to manage women. His smart remarks gave O'Brien ample opportunity for some clever comebacks.

DOMINION OF CANADA.

A. H. Bailey, Canadian Manager, 10001 Lumsden Building, Toronto, Ont.

Correspondents at Montreal, Winnipeg and Vancouver.

Cable Address: "Palmking"

GOOD TRAFFIC WORK.

The traffic committee of the Canadian National Millers' Association contemplates holding more frequent meetings than has been its custom, and will probably get together hereafter at least once a month. Its next meeting may be held at London, Ont., on March 18. This committee handles an immense amount of work for the association, and it would be difficult to compute the value in money of what it has already done for the Canadian milling industry. E. V. Morphet, Peterborough, Ont., traffic manager of the Quaker Oats Co., is the committee's chairman for the current year. He and his predecessors in that office have devoted themselves without stint to the general good and welfare of Canadian mills in all things relating to freight rates, and there is not a miller in Canada who has not benefitted very substantially as a result of the good work this committee has done.

WARP THREADS.

Linen should be hung on the line so that the weight falls on the warp threads, that is, the threads running the long way of the cloth.

A Reporter's Appreciation

This is a little acknowledgment to Peterborough County Council.

It is melancholy paradox that one usually has to leave home to appreciate it. And this common experience applies perhaps with equal truth to the city and county of ours, and likewise to city councils and county councils.

We in Peterborough have heard too long and too much about an implied if not assumed superiority of the councils of counties around us. Pleasant and inoffensive rumor and probably not intentional propaganda these opinions may be, but certainly they are not true.

Peterborough County is not as rich as most of its neighbors, but it can be proud of its public buildings, court house and jail, house of refuge and so on. And one of the most glaring points of difference is found in what many persons might regard as a wholly negligible obligation, and that is accommodation for the press. This may be a factor which might prejudice the opinions of newspaper men, but as a matter of fact Peterborough County Council deserves thanks and congratulation for their splendid and generous treatment as compared with at least four counties nearby.

Long, spacious quartered oak tables and oak chairs are furnished within the court by the County Council of Peterborough and with the approval of the court authorities.

In Cobourg and Belleville newspapermen are hardly tolerated, one might conclude from the scant and shabby elbow room that is supplied. The Northumberland Court Chamber affords one table which is required for the most part by the lawyers, those engaged on cases, and those who are only auditors but claim and are perhaps entitled to a ringside seat.

Hastings County at Belleville provides a couple of narrow tables, which are not conducive to comfort and facility of reporters. They are beyond the pale of the railing that encloses the principals in the court dramas, and the newspaper men are often lucky to hear undertoned evidence.

Apparently the press in these places, not to mention others, are satisfied and if they are content, why should outsiders grumble? But being accustomed to the advantages Peterborough County has provided, Peterborough reporters have to visit around Central Ontario to realize more appreciatively the little, necessary conveniences they enjoy in their home county court quarters.

And as for the councils themselves, it is easy to find more swank, airs, and that sort of thing than Peterborough's council assumes, but nowhere can you find a better spirit than that which has pervaded Peterborough County Council sessions, and it has never been said that a reeve or deputy-reeve in this county was either elected or defeated, preferred or black-balled because of his politics.

Probably Peterborough County Council might preen itself a little more than it does, but that is only a matter of manners which leads in the direction of snobbishness. Of more intrinsic importance is the soundness of its spirit and its attitude to one another.

Roving about the district is reassuring that none of the neighbors is superior to Peterborough County Council. It is doubtful if some of them, considering all things, are its equal.

IRON DRY.

Iron table linen partly dry on the wrong side and entirely dry on the right.

At the coming session of the Missouri legislature the women's organizations will renew their efforts to have women made eligible for jury service in their State.

REGENT THEATRE

PLAYING TODAY

WILLIAM FOX presents

FIG LEAVES

with

GEORGE O'BRIEN OLIVE BORDEN

PHYLLIS HAVER, ANDRE DE BRANGER, CHARLES CONKLIN, EULALIE JENSEN

Story by HOWARD HAWKS Scenario by HOPE LORING and LOUIS LIGHTON

ALSO FOX IMPERIAL COMEDY "King of the Kitchen"

Fox News "Around the World in Pictures"

Fox Varieties "The World We Live In"

And PATHE SPORT REEL

FORMAL INVITATION IS SENT TO POWERS

Replies Expected Immediately From Great Britain and Japan.

WASHINGTON, March 14.—(Canadian Press.)—Joseph C. Grew, Acting Secretary of State, has handed to the British and Japanese Ambassadors a formal invitation to join the United States in a three power naval limitation conference in Geneva on June 1 or soon thereafter. Formal replies of acceptance are expected immediately.

Y.W.C.A. ACTIVITIES

Foreign Work.—Members of the Association during the next two weeks will be especially interested in raising money for the foreign work of the Y.W.C.A. Each year Peterborough "Y" sends $150 raised by its members to this work of friendship and help around the world. Any contributions from interested friends will be much appreciated.

Gymnasium Pageant.—The annual pageant will be held in the Grand Opera House Friday and Saturday, April 29 and 30. The pageant demonstrates the value of training in athletics and gymnasium work provided by the Y.W.C.A. Five hundred girls will take part.

Sewing. — There are still many costumes to be made and any who will volunteer to help will be most welcome any afternoon.

Discussion Course.—"What is an adequate religion for the youth of today?" This course is proving very interesting and helpful. You will be welcome to come in for one or two meetings even if you can't attend regularly. Leader, Rev. J. D. Paterson. Monday 7 to 8.

Activities for the week are:

Monday.—4.30 Intermediate gym.; 5.30, Jr. Dancing, special; 7.00, T.M.-T.M. Club; 7.00, Discussion Group; 8.00, Elementary gym.

Tuesday. — 10.00, Ladies' special gym.; 7.00, Ukulele; 7.30, Leaders' gym.; 8.00, Advanced gym.

Wednesday.—4.30, Babies' Rhythmetic class; 5.30, Junior Dancing; 7.00 Home Nursing; 8.00 Wohelo Club; 8.30, Badminton.

Thursday. — 7.00, Senior special dancing; 8.00, Ladies' St. Patrick's party.

Friday.—4.30 Senior school girls' gym; 4.30, Pollyanna club; 5.30 Girls' Auxiliary; 7.00 Intermediate dancing; 8.00, Final basketball games, Y.M.C.A.

Saturday. — 9.30, Junior gym.; 10.30 Story hour; 10.45, Babies' gym; 2.00, Sunshine Club; 2.00, Ever Bright club; 4.00, Badminton club.

PREVENTS BANDAGES STICKING.

To dress wounds, spread "Vaseline" Jelly on clean linen or gauze. Change dressing daily. "Vaseline" Jelly keeps bandages from sticking.

Look for the Trade Mark "Vaseline" It is your protection

Chesebrough Mfg. Co., Cons'd 5520 Chabot Avenue MONTREAL

Vaseline TRADE MARK PETROLEUM JELLY

The ladies of the Tuesday and Thursday gym. classes are having a **St. Patrick's** Party on Thursday evening at 8. All are please requested to come in fancy costume.

John Duncan mails $200 to himself each Year

THE envelope which carries this money is addressed to the North American Life Assurance Company. The $200 is John Duncan's annual payment on his Four Way Policy. But John Duncan knows that he is actually sending the money to himself. Whatever happens in the future, he or his family will benefit directly from the $200 he puts away each year.

Here's how his Four Way Policy operates:

(1) The $200 he sends each year represents so much money saved. When the time comes for him to retire he is absolutely sure of a regular income on which he will live in comfort and independence.
(2) If he becomes unable to work through sickness or an accident, he will receive a monthly income of $100 as long as he lives.
(3) When he dies his family will receive $10,000.
(4) If his death is accidental his family will receive $20,000.

No system of saving or buying protection for the future covers so completely the four emergencies of Life and makes such perfect provision for the comfort of one's self and one's family as this Four Way Policy.

By putting away a modest sum each year *for yourself* on this Plan you can be sure that the future is fully provided for.

Look into the attractive possibilities of the North American Life Four Way Policy. The attached coupon will bring full particulars.

Please mail me booklet, "It Pays Four Ways." 27

Name.....

Address.....

Peterboro Branch Office
Royal Bank Chambers
Peterboro, Ont.

OUTLINE OF SCIENCE — CXXVII—His Hobby Made Him Famous. by MAX HAHN

BECAUSE WILLIAM HERSCHEL TREATED HIS HOBBY SERIOUSLY HIS NAME IS WRITTEN LARGE IN SCIENCE AS THE FIRST MAN IN MODERN TIMES TO DISCOVER A PLANET. HERSCHEL SLIGHTED HIS DUTIES AS A MUSIC TEACHER AND SOMETIMES WORKED STEADILY FOR 16 HOURS POLISHING THE LENS FOR HIS TELESCOPE. © McClure Newspaper Syndicate

DESPITE UNPLEASANT WEATHER IN ENGLAND HERSCHEL PERSISTED IN FOLLOWING HIS HOBBY OF SKY STUDY. THE MERCURY FELL SO LOW ONE NIGHT THAT THE INK WHICH HERSCHEL'S SISTER WAS USING TO RECORD STAR POSITIONS FROZE.

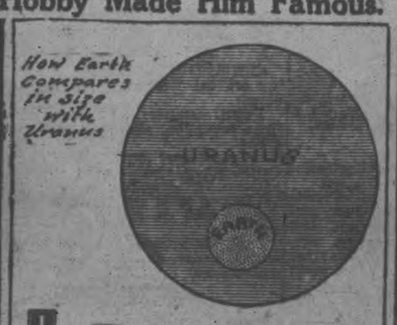

IN 1781 HERSCHEL MADE HIS EXTRAORDINARY DISCOVERY OF THE PLANET URANUS, WHICH IS 80 TIMES LARGER THAN THE EARTH. BECAUSE OF URANUS' GREAT DISTANCE IT ONLY OCCASIONALLY MAY BE SEEN WITH THE NAKED EYE. THROUGH A TELESCOPE IT LOOKS LIKE A SMALL, DIM DISK.

ANOTHER OF HERSCHEL'S ACHIEVEMENTS WAS TO PROVE THAT SATURN'S RINGS REVOLVE WITH IT. THESE RINGS ARE BELIEVED TO BE MADE UP OF A CLOUD OF SMALL BODIES. THE RINGS WILL APPEAR AT THEIR WIDEST IN 1929.

COTTON CARNIVAL WEEK

AT THE HALL STORE

Do you realize the important part played by Cotton in providing economical comfort for us all?

For one week we are displaying for your benefit Cotton in its many forms and functions—Cotton for the making of dresses, sheets, table cloths; Stockings of cotton, Gloves, Underwear for the family, Fancy Goods, Cotton made up into draperies and curtaining for your windows, Cotton used in a thousand different ways.

These are displayed in an interesting manner. Whether you wish to buy or not, come and see the displays. They will be well worth your while.

Colourful Ginghams

Cloths of fine quality, in a splendid assortment of plain colours, various sized checks and fancy plaids. Here in a full range of all the best light and medium colours. Suitable for dresses, aprons, window drapes, children's wear, etc. Special, per yard..... **29c**

Decorative Cretonnes

Comes in the 36-inch width and is printed in many diversified designs, made up of fruit, flowers and birds. Both ground and pattern are in most instances bright colourings artistically combined. Strong fabric for slip covers, window drapes, etc. Yard **45c**

Novel Fancy Voiles

38 inches in width. Woven of finely spun, tightly twisted thread, which ensures you wear, and printed with small black, foulard and flower patterns. Sand, green, grey, blue and many other attractive colours are included. An exceptional value at, yard, **59c**

WHITE SHEETING

IN BEAUTIFUL QUALITY

Fully bleached, closely woven and clearly finished. These Sheetings are of a quality for which you have paid considerably higher prices. They are of medium weight and are good in every way. Widths, 63, 72 and 81 inches. Per yard.....

75c 98c $1.19

WABASSO PILLOW COTTON

Good firm quality, closely woven round thread Pillow Cotton in the circular weave and fully bleached. In stock in the 40 and 42-inch widths. Price, per yard..... **29c**

A Serviceable Sheeting

Of good weight, in 72-inch width. A good wearing Pure White Sheeting for those desiring a less expensive fabric. A line which gives satisfaction every time. Per yard..... **49c**

HANDKERCHIEFS

FOR MEN, WOMEN AND BOYS

For women, Fine White Lawn Kerchiefs with fancy corners, others in pretty colours, and all well finished with narrow hemstitched hem. Fine quality Mercerized Handkerchiefs, suitable for men and boys, with fancy coloured border in various designs. All are exceptional value selling at the special price.. **9c**

NEW COTTON DRESSES

Well made garments that are more than house Dresses. The fabrics used are pretty fancy cottons and foulards, printed in black and white and in various pretty colourings.

Styles show real individuality. Sizes are from 34 to 44. A wide range of these garments will be on Sale on our Second Floor at our price..... **$2.95**

COTTON STOCKINGS

In black and a good shade of sand. Seconds, but very slightly damaged. All sizes. On Sale at, per pair..... **19c**

District Markets

Prevailing prices in towns and villages in The Examiner's territory at the end of the week.

AT CAMPBELLFORD.

CAMPBELLFORD, March 14.—Following are the week-end retail market prices:

Beef, sirloin, 22c; round, 20c; roast, 15c-17c; stew, 12c. Veal, 25c. Pork, 25c. Lamb, 35c. Breakfast bacon, 35c-45c. Butter, creamery, 50c; dairy, 40c. Eggs, fresh, 35c. Chickens, 30c; stewing fowl, 25c. Potatoes, 40c a peck; $2.00 a bag.

Livestock and grain prices are: Cattle, selects, 6c a pound; common butchers, 4c-5c. Hogs, live, thick smooth, $10.75 cwt.; select graded, $12 cwt.; dressed, head on, $17.00 cwt.; head off, $18.00 cwt.

Oats, 65c a bushel; wheat $1.50 a bushel; barley, 85c a bushel. Hay, $12 a ton.

AT BONAR LAW.

BONAR LAW, March 14.—Following are the week-end retail market prices:

Beef, sirloin, 22c; round, 20c; roast, 18c; stew, 12c. Veal, 12c. Pork, 28c. Breakfast bacon, 45c. Butter, creamery, 48c; dairy, 40c. Eggs, fresh, 30c; storage, 28c. Chickens, 25c; stewing fowl, 20c. Potatoes, 40c a peck; $2.00 a bag.

Livestock and grain prices are:—Cattle, selects, 7c a pound; common butchers, 5c. Hogs, live, thick smooth, $11 cwt.; select graded, $11 cwt.; dressed, head on, $15 cwt.; head off, $16 cwt.

Oats, 65c a bushel; wheat, $1.25 a bushel; barley, 80c a bushel. Hay, $10 a ton.

AT LAKEFIELD.

LAKEFIELD, March 14.—Following are the week-end retail market prices:

Beef, sirloin, 28c-30c; round, 23c-25c; roast, 18c-30c; stew, 10c-15c. Veal, 12c-33c. Pork, 20c-30c. Lamb, 15c-40c. Breakfast bacon, 43c. Butter, creamery, 48c; dairy, 45c. Eggs, fresh, 36c. Chickens, 25c-35c; stewing fowl, 25c. Potatoes, 40c a peck; $2.00 a bag.

Grain prices are:—Oats, 55c a bushel; wheat, $1.22 a bushel barley, 70c a bushel. Hay, $14.00 a ton, pressed.

AT WOOLER.

WOOLER, March 14.—Following are the week-end retail market prices:

Beef, sirloin, 18c; round, 23c; roast, 18c; stew, 16c. Veal, 25c. Pork, 25c. Lamb, 25c. Breakfast bacon, 45c. Butter, creamery, 45c; dairy, 43c. Eggs, fresh, 30c. Chickens, 25c; stewing fowl, 25c. Potatoes, 40c a peck; $2.00 a bag.

Livestock and grain prices are:—Hogs, live, thick smooth, $11.25 cwt. Oats, 60c a bushel; wheat, $1.50 a bushel; barley, 85c a bushel. Hay, $12.00 a ton.

AT STIRLING.

STIRLING, March 14.—Following are the week-end retail market prices: Beef, sirloin, 20c; round 18c; roast, 15c; stew, 12c; veal 25c. Pork, 25c. Lamb, 30c. Breakfast bacon, 40c. Butter, creamery, 50c; dairy, 40c. Eggs, fresh, 30c. Chickens, 25c; stewing fowl, 20c. Potatoes, 40c a peck; $2 a bag.

Livestock and grain prices are:—Cattle, selects, 6c a pound; common butchers, 5c. Hogs, live, thick smooth, $10.75 cwt; select graded, $11.00 cwt; dressed, head on, $16.00 cwt; head off, $17.00 cwt.

Oats, 60c a bushel; wheat, $1.25 a bushel; barley, 80c a bushel. Hay, $10-12 a ton.

AT MILLBROOK

MILLBROOK, March 14.—Following are the week-end retail market prices:—

Beef, sirloin, 25c; round, 22c; roast, 18-22c; stew, 12-15c. Veal, 15-22-25 Pork, 25-28c. Lamb, 30c. Breakfast bacon, 45-50c. Butter, creamery, 47c; dairy, 40c. Eggs, fresh, 33c; storage, 30c. Chickens, 30c; stewing fowl, 20-25c. Potatoes, 35c a peck; $1.50 a bag.

Livestock and grain prices are:—Cattle, selects, 6-6½c a pound; common butchers, 5-5½c. Hogs, live, thick smooth, $11.00 cwt; select graded, $13.00 cwt; dressed, head on, $16.00 cwt; head off, $17.00 cwt.

Oats, 55-60c a bushel; wheat, $1.20 a bushel; barley, 60-65c a bushel. Hay, $14.00 a ton; spring wheat, $1.10.

AT ENNISMORE

ENNISMORE, March 14.—Following are the week-end retail market prices:

Butter, creamery, 45c; dairy, 40c. Eggs, fresh, 38c. Chickens, 35c; $2.00 a bag.

Livestock and grain prices are—Cattle, selects, 6½c a pound; common butchers, 5c. Hogs, live, thick smooth, $11.50 cwt; select graded, $12.50 cwt; dressed, head on, $17 cwt; head off, $18 cwt.

Oats, 60c a bushel; wheat, $1.25 a bushel; barley, 70c a bushel. Hay, $12.50 a ton.

AT MARMORA

MARMORA, March 14.—Following are the week-end retail market prices:—

Beef, sirloin, 25c; round, 20c; roast, 15 and 18c; stew, 10c. Veal, 30c. Pork, 25c. Lamb, 35c. Breakfast bacon, 45c. Butter, creamery, 50c; dairy, 43c. Eggs, fresh, 35c. Chickens, 25c; stewing fowl, 20c. Potatoes, 30c a peck; $1.75 a bag.

Grain prices are:—Oats, 80c a bushel. Hay, $12.00 a ton.

AT LINDSAY

LINDSAY, March 14.—Following are the week-end retail market prices:—

Beef, sirloin, 30-35c; round, 25c; roast, 30-32c; stew, 12-15c. Veal, 13-16c. Pork, 25-35c. Lamb, 25-27c. Breakfast bacon, 35-55c. Butter, creamery, 48-52c; dairy, 45c. Eggs, fresh, 37c; storage, 30c. Chickens, 25-35c; stewing fowl, 20-25c. Potatoes, 35c a peck; $1.75 a bag.

Livestock and grain prices are:—Cattle, selects, 6-7c a pound; common butchers, 4-6c. Hogs, live, thick smooth, $11.00 cwt; select graded, $13.00 cwt; dressed, head on, $16.00 cwt; head off $17.00 cwt.

Oats, 50c a bushel; wheat, $1.20 a bushel; barley, 65c a bushel. Hay, $15.00 a ton.

AT NORHAM

NORHAM, March 14.—Following are the week-end retail market prices:

Beef, sirloin, 18c; round, 18c; roast, 15c; stew, 12c; veal, 20c. Pork, 23c. Lamb, 30c. Breakfast bacon, 40c. Butter, creamery, 48c; dairy, 43c. Eggs, fresh, 32c; storage, 28c. Chickens, 25c; stewing fowl, 23c. Potatoes, 30c a peck; $1.75 a bag.

Livestock and grain prices are:—Cattle, selects, 6c a pound; common butchers, 5c. Hogs, live, thick smooth, $11.00 cwt; select graded, $11.25 cwt dressed, head on, $16.00 cwt; head off, $16.25 cwt.

Oats, 60c a bushel; wheat, $1.20 a bushel; barley, 80c a bushel. Hay, $30.00 a ton.

AT COBOURG.

COBOURG, March 14 (Special). — There was a good-sized market at Cobourg on Saturday. Butter is reported scarce and sells from 40c to 45c for dairy butter and from 43c to 47c for creamery. The small eggs are selling for 32c to 35c a dozen, and extras from 37c to 42c. Apples sell in the stores at 50c peck for Spys and 40c for Wageners and Baldwins. Potatoes are being brought in more freely and some vendors are selling them for $1.75 a bag; others ask $2.00 in quantities the figures are a little lower. Hay is $14.00 a ton loose, and from $18.00 to $20.00 baled. Pork ham is 25c a pound, veal 25c for the best cuts, sirloin steak 22c, and round steak 20c. Chickens sell for 35c a pound, and fowl from 28c to 35c. Beets, parsnips and carrots are 40c a peck; the new cabbage, 6c and 7c a pound; lettuce, 15c and two heads for 25c.

AT HAVELOCK.

HAVELOCK, March 14. — Beef, sirloin, 25c; round 23c; roast 15 to 20c; stew 15c; veal 20 to 25c; pork 23 to 28c; lamb 20 to 35c; breakfast bacon 36 to 38c; butter creamery 48c; dairy 40 to 42; eggs, fresh, 35c; chickens 30c; potatoes 35c peck, $1.50 to $1.75 bag.

Cattle selects, 6c lb; common butchers, 4 1-2c; hogs, live, thick smooth, $11 cwt; dressed, head on, $15 cwt; head off $16 cwt.

Oats 80c bushel; wheat $1.25 bush; barley, 80c bush; hay $12 ton.

AT KEENE.

KEENE, March 14.—Following are the week-end retail market prices:

Beef, sirloin, 25c; round, 23c; roast, 17c; stew, 16c; breakfast bacon, 45c; butter, creamery, 45c; dairy, 40c; eggs, fresh, 40c; chickens, 25c; stewing fowl; 18c to 20c; potatoes, 35c peck; $2 a bag.

Live stock and grain prices are: Hogs, live, thick smooth, $11 cwt.; select graded, $12.25 cwt.; dressed, head on, $16 cwt.; head off, $18 cwt.

Oats, 50c bushel; wheat, $1.20 a bushel; barley, 75c a bushel; hay, $13 ton.

AT MADOC.

MADOC, March 14.—Following are the week-end retail market prices:

Beef, sirloin, 20c; round, 20c; roast, 17c to 20c; stew, 15c; veal, 20c to 25c; pork, 25c to 27c; lamb, 30c; breakfast bacon, 50c; butter, creamery, 50c; dairy, 45c; eggs, fresh, 35c; chickens, 25c; stewing fowl, 20c; potatoes, 35c peck; $1.75 bag.

Live stock and grain prices are: Cattle, common butchers, 4c; hogs, live, thick smooth, $11; dressed, head on, $16 cwt.; head off, $17 cwt.

Oats, 62c bushel; wheat, $1.30 a bushel; barley, 80c bushel; hay, $12 ton.

Bad Backache Relieved After Seven Years

John Hallahan Now Praises Dodd's Kidney Pills

"I have been subject to a bad back for the last seven or eight years," states Mr. J. Hallahan, a well known resident of Princeton, Nfld. "I have tried all kinds of medicines but have found them no good. My wife was reading your Almanac and found where lots of people were relieved of complaints like mine, so I got two boxes and now I am feeling much better. I recommend your Dodd's Kidney Pills to all who suffer with backache like I did." Other sufferers tell of pains relieved and health restored through the use of Dodd's Kidney Pills.

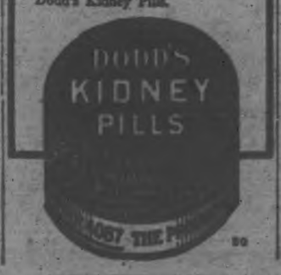

GANGLAND ENDS CHICAGO TRUCE

Two Lieutenants of One Leader Riddled By Machine Gun Fire.

TIP-OFF BLAMED.

CHICAGO, March 14.—(Canadian Press).—Gangland's truce has ended. Two henchmen of Joe Saltis, who recently signed a peace pact with members of a rival band of liquor gangsters were slain late last night when they were riddled with machine gun bullets, poured into their automobile on the west side. The belief exists that Saltis himself may have been the intended victim of the fusillade, as the car in which his slain lieutenants were riding belonged to the south side gang leader.

The recent arrest of four men who were siphoning whiskey from a government warehouse holding a million dollars worth of pre-prohibition liquor was believed to have started gangland seething. Rumors were prevalent that the arrests were the result of a tip off of liquor rivals.

Puts You On Your Toes

SHREDDED WHEAT

A healthful, energizing Winter Breakfast. Delicious hot with milk and melted butter

HOW CHILDREN QUICKLY GAIN ROBUST HEALTH

Go ahead Mother and make the sickly little one strong and well—make the puny one sturdy and full of pep—make the skinny one take on pounds of solid flesh—Get McCoys Cod Liver Extract Tablets.

They are rich in vitalizing vitamines—the kind of vitamines that create strength, improve the appetite and build up the power to resist disease.

Children love them as they do candy, because they are sugar coated and easy to take. One boy gained 11½ pounds in seven weeks, and is now healthy and happy—thousands of other children have grown strong and robust.

Sixty tablets for 60 cents at McDermid & Jury, Bond's Drug Store, McDermid Drug Co., and druggists everywhere. Try them for 30 days and if you are not happily satisfied with the test get your money back. But demand McCoy's—it pays to get the genuine.

AVIATORS TURN BACK.

Portuguese Fliers On Round-the-World Flight Are Delayed.

BUENOS AIRES, Argentina, March 14.—(Canadian Press).—A despatch to La Nacion from Bolama, Portuguese Guinea, where Major Sarmento Beires hopped off yesterday in an attempted transAtlantic flight to Brazil, says the plane returned to the Island of Bissagos, off the Portuguese Guinea coast. The reason for the return was not given. Major Beires and his companion left Bolama yesterday afternoon for Port Natal, Brazil a distance of about 1,715 miles. The aviators are engaged in an attempt to fly around the world in 90 days.

WELCOME NEWS

WELCOME, Mar. 14.—Mrs. Beighton, of Port Britain, is spending the week-end with her parents, Mr. and Mrs. H. Martin.

Mr. Whimsett was a visitor to Cobourg on Thursday.

Mrs. Carl Symons, of Chicago, who was called home on account of the serious illness of her father, Mr. Taylor, of Port Hope, was the guest of Mrs. W. Symons on Thursday.

The Morish Women's Missionary Society held its annual meeting at the home of Mrs. James McHolm on Wednesday.

A number from the vicinity attended the sale of Mr. Theophilus Westington's farm equipment at Plainville on Thursday.

Miss Florence Clare is spending the week-end with her sister, Miss Margaret Clare, in Toronto.

Mr. E. H. Martyn, of Welcome, was elected president of the Northumberland and Durham Apple Growers' Association at the annual meeting at Bowmanville this week.

Miss Helen Lewis entertained the students of the fifth form of Port Hope High School at her home on Friday night.

The Women's Institute met at the home of Mrs. Davison, Morish, on Wednesday.

Marriage Is Simplified Under New Turkish Code

CONSTANTINOPLE, Mar. 14.—The business of being married in Turkey has been simplified greatly by the new marriage code. The ceremony is performed by a marriage clerk. Only the bridegroom or his proxy has to appear. The bridegroom hands in a statement of his intentions and there is no fee.

IN THE GOOD OLD DAYS

A subscriber has sent us a portion of an old, time-yellowed copy of the Orillia "Expositor," dated Friday, 6th of August, 1869, which conveys a little keyhole view of the life and happenings of times of over half a century back. In it are the dignified advertisements of those days, the formal announcements that "Mr. O'Brien has just received some of the latest English and French Fashions," and that business in the same will be conducted on a cash basis. W. Bingham says that as he is determined to make Orillia noted for heap hardware, he will sell a large and very fine assortment of brass and enamelled kettles for preserving, at the very lowest prices; and Gribbin and McLaughlin make the potent query, in advertising their wares: "Why is Gribbin and McLaughlin's new grocery, liquor and provision store (next to Slaven's) so continuously crowded by eager and delighted customers?"

The advertisements of staples included such things as 26 pounds of rice for $1; 25 lbs. new currants for $1; 14 lbs. new raisins or 13 lbs. best Turkey prunes at the same price, while 14 yards of print or 10 yards of good grey cotton may be purchased for a dollar also; and as for drinkables, one might have had in those days, the choice of 5 gallons best malt whiskey, 5 gallons best old rye, or 5 gallons best toddy for $4 each; 5 gallons of port wine or of sherry wine for $4.75, 5 gallons ginger wine, 5 gallons brandy, 5 gallons of rum or 5 gallons of O.T. gin for $5; and "good common whiskey" is offered at 62 cents a gallon, by the barrel.

Other advertisements deplore the loss of Rev. Dr. Mark's pony, whose height is 56 inches, also of a yoke of red oxen, each with a star on its forehead. The easiness of those far-off days is indicated in the announcement that "a number of local items and communications and other interesting matter is deferred until next week.

Under the heading of "Let Orillia Flourish!" appears a lengthy report of a meeting called to consider an extension of the P. H., L. and B. Railroad, and the enthusiasm manifested over this project. It says that the meeting was well attended by the "yeomen of North Simcoe, Mara and Rama," and after five columns of very small type have been devoted to this report, one gentleman is recorded as having said that "the subject had been so thoroughly exhausted that it would be perfectly uncalled for, were he to attempt to add anything more," a statement probably in accord with the minds of his hearers at the moment.

This report refers to the utterances of William Cluxton, Esquire, of Peterborough, vice-president of the road, who "assured the people that Mr. Covert and the company would make no promises that they were not prepared to fulfill." Mr. Cluxton is reported later on as having responded at the banquet which closed the proceedings, to the toast to "The Guests of the Evening," and referred in the course of his remarks to the fact that "Peterborough when but a small place gave 30,000 pounds ($120,000) for railway communication, and her people never had cause to regret her enterprise in doing so. Peterborough and Lindsay were a few years ago small villages, already they are large and growing towns."

With regard to this banquet, the size of the bill of fare is interesting to note. The painstaking scribe who reported this gathering says: "The banquet had been announced to take place. In the large dining room of the hotel three large tables had been laid, and they were quickly surrounded by as many as they could accomodate with comfort. The dinner was got up in first class style, and received that justice which well got up dinners invariably receive from appreciative epicures who have been compelled to wait a couple of hours after the hour at which they are in the habit of dining. Later on, he says: "After the more urgent part of the proceedings had been concluded, the "feast of reason and flow of"—wine, was commenced by the chairman."

The bill of fare follows: Boiled—Chicken, Tongue, Cold Ham, Leg Mutton, Pork. Roasts—Beef, Leg Mutton, Leg Lamb, Loin Mutton, Leg Veal, Turkey, Chicken, Duck. Vegetables—Potatoes, Cabbage, Carrots, Cauliflower, Turnips, Beans, Pease, Beets. Relishes—Celery, radishes, cucumbers, fresh tomatoes, onions, lettuce, cress, mixed pickles, pickled beets, Worcestershire sauce, mushroom catsup, tomato catsup, mint sauce. Pastry—Cherry pie, raspberry pie, plum cake, mountain cake, marble cake, lemon tart, strawberry pie, silver cake, jelly cake, white cookies, ginger snaps and wine cakes. Dessert—Blanc mange, strawberry jam, raspberry jam, plum jam, cherries, almonds, raisins, figs. Ales—Bass and Company's, Jeffrey's, Pale Ales, Edinboro Ale, Guiness' Dublin Stout. Wines—Green Seal, Sparkling Hock, Grand Vin Imperial, Pale and Brown Sherry, Fine Old Crested Port, Myatt and Claret.

Under the Hammer

THE late F. W. Woolworth, of five and ten-cent store fame, left an estate of fifty million dollars. But his widow was obliged to sell his home in New York City to provide the ready money with which to pay Inheritance Taxes.

If, at the time of your death, your total worldly possessions have a value of $50,000 or more, your executors will be called upon to pay out—promptly and in spot cash—a very substantial sum of money to cover your Succession Duties (otherwise called Inheritance Taxes). In some cases the amount exempted from this Tax is only $25,000, and the tendency is for such levies to become heavier as time goes on.

Not many estates are of such a nature that any considerable proportion of them could be turned into cash on short notice without serious losses resulting, particularly if business conditions or the state of the money market should be unfavorable at the time the money is needed.

If you had a business obligation of several thousands—or even hundreds—of dollars to meet some years hence, would you not commence now making provision for meeting it? Well, if you are even moderately well off, Succession Duties will constitute a first charge against your estate at your death. Have you made a provision for meeting that obligation?

An Imperial Policy offers a most convenient method of providing for Succession Duties. Ask us to tell you all about it.

THE IMPERIAL LIFE
ASSURANCE COMPANY of CANADA
HEAD OFFICE : TORONTO, ONTARIO
Branch Office: 387 Water Street
PETERBOROUGH

COUPON
The Imperial Life Assurance Company of Canada
Please tell me about the life insurance method of paying Succession Duties.

When You Feel a Cold Coming On

Take Laxative **Bromo Quinine** tablets

Grip, Influenza and many Pneumonias begin as a common cold. Price 30c. (Made in Canada.)

The box bears this signature E. W. Grove

Since 1889

Save the Surface and You Save All

WITH

Martin-Senour Paints

Martin-Senour 100% Pure Paint

is composed only of pure white lead, pure oxide of zinc, ground in and thinned with pure linseed oil. With just sufficient quantity of turpentine dryer to insure satisfactory drying. It is entirely free from adulteration. It takes less and wears longest on the job.

ONE GALLON. SPECIAL $5.75
HALF GALLON. SPECIAL $3.00
QUART. SPECIAL $1.65
PINT. SPECIAL 90c
HALF PINT. SPECIAL 50c

Martin-Senour Floor Paint

A Varnish Paint and made to dry hard with a lustre and sufficient hardness and elasticity to withstand the wear and tear to which Floor Paints are subjected. Easy to apply, works as freely under the brush as an oil paint, and possesses all the beauty and brilliancy of an enamel.

GALLON. SPECIAL $5.75
HALF GALLON. SPECIAL $3.00
QUART. SPECIAL $1.65
PINT. SPECIAL 90c
HALF PINT. SPECIAL 50c

Neu-Toned Walls Are Washable

There is no interior decoration more pleasingly simple than walls of plain soft color tints, and there is no wall covering more sanitary than the washable, durable "Neu-Tone" Flat Oil Paint. It is the modern finish for every room in the house, or, in fact, any plastered wall, ceiling, burlap, wood or metal surface.

GALLON $5.75
HALF GALLON ..$3.00
QUART $1.65
PINT 90c

Alabastine Makes Rooms Beautiful

Color is the most effective and least costly of all forms of decoration, and its magic is yours to command if you use Alabastine to decorate the walls of your home. Its 21 beautiful tints and white make it possible for you to enjoy any color scheme you wish to create. Beautiful, durable, odorless, sanitary.

SPECIAL, 2 LBS. 40c
SPECIAL, 5 LBS. 75c

Muresco

White and tints. For decorating and beautifying walls and ceilings. Special, Third Floor, 5-lb. package 65c.

CRESSMAN'S THIRD FLOOR

Free!

This Handsome Pair of Candlesticks

Given Away Free with purchase of quarter pint can of

ROGERS

BRUSHING LACQUER

Fill in the coupon printed below and present it to us together with 50c.

We will give you in return a quarter pint can of Rogers Brushing Lacquer, the wonderful finish that *"dries while you wait"* and a pair of beautiful hardwood candlesticks without any charge whatever.

Every housewife should take advantage of this big offer. The can of Rogers Brushing Lacquer is priced at 50c. The candlesticks are worth $1.00 at the very least. So that you get $1.50 worth of merchandise for 50c.

Fill in and bring us the coupon now. You'll like the free candlesticks which you can beautify with Rogers Brushing Lacquer —the beautiful, durable, fast drying, home decorative finish.

COUPON

This coupon and 50c. entitles me to a quarter pint can of Rogers Brushing Lacquer and one pair of candlesticks, free.

Name .....

Address .....

CRESSMAN'S THIRD FLOOR

Colors

QUARTER PINTS	50c
HALF PINTS	80c
PINTS	$1.30
QUARTS	$2.35
HALF GALLONS	$4.45
GALLONS	$8.45

Thinners

QUARTER PINTS	45c
HALF PINTS	70c
PINTS	$1.15
QUARTS	$2.05
HALF GALLONS	$3.85
GALLONS	$7.20

CRESSMAN'S THIRD FLOOR

Wood-Lac Stain

IMPROVES THE NEW, BEAUTIFIES THE OLD

Wood-Lac gives old or new inexpensive woods a finish that imitates perfectly the appearance of the most expensive and rare woods, such as oak, mahogany and walnut. Wood-Lac comes ready for use and can be applied by any inexperienced person. Dries overnight and produces a smooth, lustrous finish, a richness of color and depth of tone. All shades and colors in stock.

GALLON $6.00
HALF GALLON ..$3.10
QUART $1.65
PINT 90c
HALF PINT 50c
QUARTER PINT ..35c

Martin's De Lux Enamel

Discriminating property owners and architects will find that the use of these high-grade Enamels in white and colors, for interior decoratings, will add materially to the effect wherever used. A high lustrous finish is usually desired, but these products can be supplied in our Eggshell Gloss finish as well.

GALLON $10.00
HALF GALLON ..$5.25
QUART $2.75
PINT $1.50
HALF PINT 85c
QUARTER PINT ...50c

Brushes

Brushes of all kinds to suit any purpose. Moderately priced and guaranteed.

CRESSMAN'S THIRD FLOOR

The CRESSMAN Company Limited

INDIA SEETHES WITH REVOLT; BRITISH KNOW THEY MUST GO

From Burma to Persia Observer Caught Rumble of Approaching Storm.

CLUBS CITADELS

Legislature Takes Sides With Chinese in Clash With British.

From Burma to Persia Observer Caught the Rumble of an Approaching Storm—Officers' Clubs Turned Into Citadels and Women Kept Within Bounds—Legislature Takes Sides With Chinese in Clash With British—Trouble With Afghanistan Expected in the Spring.

BY UPTON CLOSE

India is a melting pot of nations, filled to the brim with the seething broth of revolt. British officers' and civilians' clubs are today little citadels with stored-up provisions guarded by machine guns. While the British look on in pretended detached superiority at the Indian parties, contending among themselves for the newly created electorate, they do not disguise their real apprehensions over the fact that every one of these parties has as its ultimate aim ejection of the British. Regulations all over India, not spoken of publicly, but enforced rigidly in private, forbid officers' wives and other British women to stray more than ten minutes distance from the post.

I journeyed through Inkia from Rangoon to the Baluchistan border. I visited the headquarters of the parties at Allahabad. I watched an election in swarming Calcutta. I visited the session of the Council of Princes, England's gilded upper chamber at Delhi for the millionaire princes, and I traveled along the famed border among the hillmen of the north.

From Burma to Persia I caught the rumble of an approaching storm. Almost every Englishman you meet candidly admits the British are preparing to get out of India, yet every action of the all-responsible Indian Government betokens that it is not so easy to demobilize this immense experiment in alien government without making added and feverish efforts to stay.

Show Sympathy With Chinese.

The Swaraj party gained at the recent elections, which means that determined nationalism, if for the moment non-violent, has become the order of the day throughout India. The country has begun to think and act like an independent nation. The Indian Nationalist Congress passed a resolution of support for the Chinese nationalist movement. It has recently protested threateningly against the dispatch of British troops to China.

Russians, as you find everywhere, are insinuating this common destiny idea into the minds of the great Asiatic nationalist movements—a most portentous threat for the future. They are also provoking a more disquieting "co-operation" on the Afghan border, where, it was believed on every hand while I was in India, an extensive recurrence of border raids will break out this spring, which may necessitate another punitive expedition against Afghanistan. The greatest mobilization of "tanks" in history waits on the border, reinforced by airplanes, while Afghanistan replies by creating an airforce through Russian assistance.

So grave is the problem of holding India becoming that at the present time a very strong school of thought has grown up among the British community in favor of setting the rest of the Indian Empire adrift, save a few of the valuable smaller states, and cling only to Burma. There is much plausibility in this idea. Out of every 100 rupees of taxes paid in Burma, 76, it is said, are spent in making up deficits over the rest of India. From Burma come tea, lead, tin, teak, oil and the allurements of a vast general trade which is the cream of possessorship in India. Burma produces 300,000,000 gallons of refined gasoline, for instance, per year, gradually increasing with the aid of American extracting machinery of the latest type.

Signs of Trouble in Burma

The Burmese are totally different from the rest of the Indians in racial type—Mongoloid rather than Aryan. They are more docile, much less infected with the secession movement, though this has spread and is spreading with what the British scornfully call "Babu infection" from Bengal across the shallow bay. I found temple restrictions in Burma, however, enforcing on the white man the obligation of taking off his socks as well as his shoes and polluting his sacred white skin with the unparticular temple floors. A host of such small signs in Burma show that the rule of the British carries no more the sacred sanction of Kipling days.

The great Chinese communities of Rangoon and Mandalay are also steady factors in nationalist fermentation. So, in spite of the fact that Home Rule seems to be an innocuous success in Burma, and the chosen province is already marked out for the last British stronghold in India, yet it is at best an unstable peace and in the end, whichever way India goes, Burma will follow.

India is moving toward democracy as well as toward freedom, with the disappearance of the caste-lines and the violent disapprobation of the immensely wealthy princes of the native states, whose subjects are among the most destitute people on earth. I had just attended one of the gilded sessions of these rajahs at Delhi—where the most—when I heard one of the most widely respected Nationalist leaders say, "As soon as the British have stepped out, we will attend to these pampered swine."

Legislature Working for Freedom.

The Indian National Legislature is, of course, expected to support the British. But with its control by the nationalist parties it is bound to become, from the understanding I gathered by talking with leaders of all the parties, more an engine of separation and independence than of complaisant legislation under British direction. Great Britain's experiment of limited self-government in India is working so oppositely to the way intended that many Britishers there advocate its withdrawal at the end of its tentative term in 1929, or sooner. But such a thing is like a marriage proposal—the only way out is to proceed.

During East India Company days Great Britain "lived off of" India. Her trade with India is still more than that with all her white dominions combined. The caravan trade over the 6000 miles of Indian border alone is $500,000,000 a year. The British Isles still take $150,000,000 a year "invisible import" of wealth in the shape of dividends from enterprises—money that never finds its way back to India. But this is small return for the best British blood that goes to India.

"We've Still Got Africa Left!"

As a secretary to the Government at Delhi expressed it to me: "The sooner we get out of here the better off we'll be."

"But what will Britain's field of enterprise be then?" I asked.

"Oh, God always takes care of the Empire," he laughed. "We've still got Africa left!"

The revolt in India against the white man's domination is only a shade less acute than in China. Its prospect of success is to have a united people behind it. And although terrific obstacles of race and religion exist, that prospect is far nearer than most think.

Regardless of the conditions into which the white man believes the countries he governs will go should he leave, he must ultimately accede to the native demand expressed by Manuel Quezon of the Philippines, and equally true of India: "We would rather have a government like hell, and have it our own, than have a Utopia served to us by some one else."

(Copyright, 1927, McClure Syndicate.)

The next article in this series will appear in tomorrow's Examiner. It will tell of a new movement by Mahatma Gandhi, India's leader. This movement will be directed against the white man's quantity production and "skyscraper culture."

MISSION CIRCLE HOLDS MEETING

Mrs. T. A. Kidd Made Life Member By Park Street Ladies.

LEAVING CITY.

The regular monthly meeting of Women's Missionary Circle of Park street Baptist church was held Tuesday afternoon, March 8, at the home of Mrs. T. A. Kidd, 259 Reid street. The president, Mrs. George Whatley, was in the hair. The meeting opened with devotional exercises, and a very interesting talk was given by Mrs. W. M. McClelland of Murray street church, which was much enjoyed and appreciated by all. The ladies were then favored with a solo by Mrs. Lorne Campbell, which was beautifully rendered. An interesting feature of the programme was the making of Mrs. Kidd a life member. Mrs. Wright read the address, which was as follows:

Mrs. Kidd—

Dear friend and co-worker in the missionary activities of our church for a number of years, we regret today to say farewell to you and your home, in which we have so often met and enjoyed fellowship together in the work of the Master's kingdom, and as one who served so faithfully and well as president of our Circle one term, and now as our band president, we realize we are losing one who will be greatly missed. Also Phyllis, who has grown up in the Band work and is now a very much appreciated worker, we will miss you very much, and hope occasionally to see you among us as a visitor, as well as to hear of your usefulness in another field of labor. We ask you to accept our making you our life member for 1927 as a parting token of our esteem.

Wishing you and yours every success in your new home. Signed on behalf of Mission Circle—

Hon. President Miss M. Mann, President, Mrs. George Whatley, Vice-President Mrs. Robt. Wright, Secretary Mrs. Chapman, Treasurer Mrs. A. Scott, Financial Secretary Mrs. Franks, Ass. Collector Mrs. Taylor, Visitor Agent Mrs. Sellon, Link Agent Mrs. White, Pianist Mrs. Iredale.

Dainty refreshments were served and the meeting closed with the singing of "Blessed Be the Tie That Binds."

GREASE SPOTS.

Remove grease spots from the wallpaper by spreading blotting paper over them and then pressing with a warm iron.

A Banking Service You Will Appreciate

Ample resources for loan purposes and a satisfactory depository for your funds —

Care and promptness in looking after your collections through our 300 branches —

Courteous and agreeable service from our staff —

The same sound, constructive business principles that have given this Bank almost a century of steady growth —

All these features ensure a banking service that earns the high appreciation of our customers.

Our Branch near you will welcome your Account

The BANK OF NOVA SCOTIA

ESTABLISHED 1832

Capital $10,000,000 Reserve $19,500,000
Resources $245,000,000

"Meanwhile apart, In the twilight gloom of a window's embrasure
Sat the lovers and whispered together."

HAPPY indeed — but deprived by the limitations of their times of the delight of lovers now —Chocolates by Moirs, straight from Acadia!

As a tribute of affection—a peace-maker—a delightful *"Bon Voyage"*—Chocolates by Moirs are the one perfect gift, indicating knowledge of what is at once socially correct and assured of a welcome.

Whether you buy Moirs by the pound or the package the quality is identical. The name Moirs appears on each individual chocolate. It is your safeguard. Look for it.

A fascinating assortment Interestingly packaged.

CHOCOLATES by Moirs

HALIFAX · CANADA

"CANADA'S CANDY"

KINGSTON SAILORS DISCUSS MYSTERY

One Man Offers Explanation For Appearance of Capt. Smith.

KINGSTON, March 14.—There was a good deal of discussion going on here in marine circles regarding the mystery of the late Capt. John Smith, of the schooner George Marsh, which was supposed to have foundered off Pigeon Island, west of Kingston, on August 8, 1917. Local marine men have advanced opinions regarding the apparent escape of Capt. Smith from drowning. One man prominent in marine matters at that time stated today that he believed Capt. Smith was not on the schooner when she foundered. He says the vessel foundered and sank on the night of August 8, 1917, between Pigeon Island and Amherst Island, but that there was no storm at the time. It is his belief, he says, that the captain was not on the vessel, and that the men were unable to navigate her to this port. Further, he states that it would seem that when the captain heard of the accident and the drowning of his entire family, he stayed on the other side of the boundary and made his way west.

ASTHMA

CHRONIC BRONCHITIS, HEAD AND BRONCHIAL COLDS, HAY FEVER

Show HAZ-MAH capsules. Send 5c for trial. Hopkinton, Toronto. $1 at your druggist's.

HAZ-MAH

TOUR ABANDONED.

Duchess of York Goes To Government House To Convalesce.

NELSON, New Zealand, March 14.—(Canadian Press).—The Duchess of York acting on her doctor's advice has abandoned the remainder of her tour of the South Island, it was officially announced today. She has been ordered to take a complete rest and is going to the Government House at Wellington to convalesce from her attack of tonsilitis. The Duke will complete the tour of the island alone.

For Constipation

WOMEN'S PAGE

SOCIETY

Mrs. J. MacNab is spending a few days with relatives in Orillia.

• • •

Miss Helen Henry has returned to Belleville, after spending the week-end at the home of her parents, 531 Homewood Avenue.

• • •

Friends of Mrs. D. Conroy, Ashburnham, will be pleased to hear that she is able to sit up after her recent serious accident, when her arm and hip were broken.

• • •

Rev. J. L. Harton, preaching yesterday at Park Street Baptist Church, was the guest over the week-end of Mrs. J. Booth, Chamberlain Street.

• • •

The many friends of Miss Mary J. Martin, 797 George Street, who has been ill all winter, and has been staying with friends in Streetsville, will be pleased to learn that she has recovered sufficiently to return home, and is expected in the city within ten days' time.

• • •

A number of the employees of the Davenport Works of the Canadian General Electric Company in Toronto were visitors to the city on Saturday, and engaged in a number of bowling games with employees of the Drafting and Engineering Departments here. The trophy which the Toronto bowlers brought down with them for competition went back to Toronto with the players. The evening concluded with a banquet in Hooper's Grill Room.

• • •

Mr. Wm. Turnbull of Toronto spent the week-end in the city.

• • •

Mrs. Blythe of Toronto is the guest of her sister, Mrs. C. S. Clemence, Walton Street.

• • •

A pleasant evening was spent on Saturday at the home of Mr. and Mrs. T. H. Skinner, 535 Park Street, when a number of their friends, including members of the Valencia Club, gathered in a surprise party to celebrate the birthday of their hostess and to present her with a pair of walnut candlesticks. The evening was spent in playing cards and in dancing.

• • •

Miss Marjorie O'Connell of Toronto was in the city over the week-end, attending the anniversary Requiem services for her mother, the late Mrs. Catherine O'Connell.

• • •

Mr. Harry Long was in Toronto last week, attending the performances of the Westminster Choir.

• • •

Miss Winifred Crowhurst entertained a number of her friends at the Young Women's Christian Association on Saturday evening.

• • •

Miss Brigetta Conroy and Miss Marguerite Merrell are spending a few days in Oshawa.

• • •

At the conclusion of the meeting of the Women's Art Association in the studio of the Conservatory of Music on Saturday afternoon, tea was served, Mrs. R. H. Parsons and Mrs. A. E. Caddy acting as hostesses, assisted by Miss Nan Parsons. The table was centred with a lovely silver basket of pink tulips, mauve hyacinths and yellow daffodils.

• • •

The name of Mrs. F. McNeely, who gave a reading, was inadvertently omitted from the account of the musical programme in connection with the "Irish Night" presented by the South Group of the Ladies' Aid Society of St. Andrew's Church in the Sunday School auditorium on Friday evening last.

• • •

Mr. and Mrs. C. Clemence of Walton Street entertained a number of friends on Saturday night when they held a military euchre in honor of Mrs. Clemence's sister, Mrs. Blythe of Toronto. Those present were: Mr. and Mrs. Bolton, Mr. and Mrs. Breckenridge, Mr. and Mrs. Adair, Mr. and Mrs. Weir, Mr. and Mrs. Allen, Mrs. Greenslade, Mr. and Mrs. Mattice, Mrs. Wilgar, Mrs. Sowden, Mr. and Mrs. and Master John Mounstephen, Mr. and Mrs. Conner. The prize winners were Mrs. Bolton, Mrs. Conner, Mr. Weir and Mr. Mattice. The tables were very prettily decorated and the whole atmosphere was in keeping with the spirit of the evening. Those representing Scotland were the lucky winners who captured flags from the other countries and retained most of their own.

WELCOME W.M.S.

Mrs. E. H. Martyn Is Re-elected President at Annual Meeting.

WELCOME, March 14.—The annual meeting of the Women's missionary Society of Welcome church was held at the home of Mrs. A. Lewis on Thursday afternoon.

After devotional exercises led by the President, Mrs. E. H. Martyn, Miss Elva Pearce gave a reading from the study book on "Establishing the Indian Church."

Mrs. R. C. Symons and Mrs. W. E. Lewis, with the President, were appointed delegates to the Presbyterial in Bowmanville on April 26th. It was decided to have the yearly report of the different departments at the next meeting.

Subscriptions were taken for the Blue Book.

The minutes of the annual meeting in 1926 were read.

The president declared all offices vacant and Mrs. Martyn was asked to take the chair for the election of officers.

Mrs. Frank Bamsey and Mrs. L. Crossley were scrutineers.

It was decided that the vice-presidents be the group leaders. The following officers were appointed:

President, Mrs. E. H. Martyn; 1st vice-president, Mrs. J. C. Staples; 2nd vice-president, Mrs. Frank Bamsey; 3rd vice-president, Mrs. R. C. Symons; Corresponding Secretary, Miss Thyra Martyn; Recording Secretary, Mrs. D. R. Clare; Treasurer, Mrs. Gordon Kellogg; Treasurer of Expense Fund, Mrs. John Pearce; Mission Band Superintendent, Mrs. Crossley; Asst. Superintendent, Miss Elva Pearce; Baby Band Superintendent, Mrs. E. J. Symons, Jr.; Supt. of Christian Stewardship, Mrs. W. E. Lewis; Strangers' Secretary, Mrs. J. Pearce; Literature Secretary, Mrs. Little; Supply Secretary, Mrs. A. Lewis; Missionary Monthly Secretary, Mrs. Gerald Pearce; Organist, Miss Thyra Martyn; Assistant Organist, Miss M. Runnalls.

Evening Examiner "Ideal Fashions" by Jean Betty Hamilton

A Graceful Frock of Unusual Design

The charmingly youthful frock shown here is suitable for afternoon or evening wear and would be very attractive if fashioned of georgette, taffeta or satin. View A illustrates the effective use of allover lace for the yoke, front panel and sleeves. Quilled ribbon trims the flared cuffs finishing the sleeves, and the same trimming is repeated on the skirt which is shirred to a slightly fitted bodice, having the closing at the left side. View B is the same frock made of one material with the sleeves omitted. The square neck, armholes, and skirt may be found with self or contrasting material or ribbon, thereby making this a simple yet exceedingly smart frock. NO. 1536 is for misses and small women, and is in sizes 16, 18 and 20 years. View A, size 18 (36 bust) requires 2¾ yards 39-inch plain material, and 1¼ yards allover lace. View B, size 18 (36 bust) requires 4 yards 39-inch material, or 2¾ yards 54-inch; 10 yards ¾-inch ribbon is required for trimming. No hem is allowed on this dress. Price 20 cents the pattern.

Our Fashion Book, illustrating the newest and most practical styles, will be of interest to every home dressmaker. Price of the book 10 cents the copy.

Pattern Purchase Coupon

Address Fashion Department, Evening Examiner

No. .....Street .....

Name .....

Pattern Number .... Size ...

Town .....

Province .....

Amount Enclosed .....

Price 20 cents each—coin preferred

SAINT and SINNER

By ANNE AUSTIN

(Continued from Saturday).

The mysterious letter, copied from the original in Bob Hathaway's neat, small handwriting, like copper-plate engraving, was brief and ominous:

"I'll be out of this hell soon, Cluny, and you've got to make restitution. Ten years of hell from which you might have saved me if you had not lain down on the job. Drunk when you made your summation before the jury. Drunk! Good God! And I've paid by ten years in hell for your spree.

"You cannot give me back the ten years, but I shall hold you to an accounting for the fortune you took from me to defend me. Defend me! God, I could tear out the bars of this damnable place with my bare hands when I think of you and the weak-kneed, doddering, drunken defense plea you put up for me.

"I shall come out a penniless, prematurely old man. But you shall restore to me the fortune you took from me for what no right-minded lawyer would consider a defense. If you do not—but you know me, Cluny. You know that if you do not meet my just demands, you will pay. This is the last warning I shall give you. The next time I will warn you face to face. B."

"What a horrible letter!" Faith's hands quivered away from the sheet with disgust. "It should be easy to trace the writer, darling. Oh, it is a clue, isn't it?"

Bob's face was more grave than she expected it to be. "I'm afraid it won't be so easy as it looks, sweetheart. The original letter was written by a very crafty man. Crazy, of course, but crafty with the cunning of the insane. As you see, there is no date. The original was not ever written. It was done entirely in words and letters cut from a newspaper and pasted upon a sheet of plain white typewriting paper, which hasn't even a watermark to help us."

"But if 'B' was in prison, and had been defended by Mr. Cluny, it is safe to assume that he was in a state prison here, isn't it?" Faith asked.

"He might have been a federal prisoner in Leavenworth or Atlanta, or in some other prison," Bob pointed out. Unfortunately the envelope was not kept."

"But he says this as a 'last warning,'" Faith reminded him. "Didn't you find other letters from him?"

"Not a trace of one," Bob answered gloomily. "Uncle Ralph probably destroyed them or there is a bare possibility that he turned them over to the district attorney. I doubt it, though. Uncle Ralph was not afraid of God, man or the devil. I don't understand how he happened to file this one. Probably dropped into the file basket, instead of destroying it."

"The writer accuses your uncle of having been drunk during the trial," Faith shuddered. "Do you think that's true?"

"I don't believe it for a minute," Bob asserted defiantly. "Uncle Ralph was never a hard drinker, and I never heard of his being drunk on a case, or any other time. This chap has simply brooded until he's lost his mind. He undoubtedly paid Uncle Ralph a big sum of money, and the jury found him guilty. The fact that he was evidently denied a new trial indicates that the supreme court thought the sentence was just."

"What did Churchill say?" Faith asked hopefully.

"Churchill is not inclined to put much stock in the worth of the clue," Bob Hathaway admitted reluctantly. "He says that every lawyer is pestered with crank letters of this sort—written by prisoners who brood over fancied wrongs. Every district attorney receives thousands of threats and never pays any attention to them."

"But isn't Churchill going to trace the sender of this letter?" Faith demanded indignantly. "After all it is a threat, and it was received during the months that Cherry worked for your uncle. It seems to me it should be an easy matter—comparatively easy anyway—for Churchill to check up on all the men defended by Mr. Cluny and sentenced for ten years."

"The sentence was probably indeterminate," Bob pointed out. "Or his term might have been whittled down by good behavior. By the way, there is one thing I didn't tell you. By good fortune the original bears the date it was received. All his letters were stamped with a rubber date stamp and we can be sure Uncle Ralph saw it for it is marked in a corner by his initials. He always initialed letters after reading them, and if he intended to answer them, made a pencilled note or two. There was nothing but his initials, however, on this bird's letter."

"He was sent to prison ten years ago," Faith interrupted impatiently. "Surely not so awfully many of your uncle's clients were sentenced to prison just exactly ten years ago."

"But we don't know how long after the trial he waited for a supreme court ruling on his appeal. But of course Churchill will ferret out the writer of this letter, if it is humanly possible."

"Court records are available," Faith protested. "And you at least have his initial—"

"This bird is crafty," Bob pointed out. "That may not be his initial at all. If he took such pains to conceal his identity from everyone but Uncle Ralph it is at least conceivable that he signed an initial that only Uncle Ralph would recognize. Whoever it is, he isn't taking any chances on getting sent back to prison for blackmail. This letter, if it could be nailed on anyone, would convict him, you know.

"Then as Churchill says, this may be from a completely demented crank, whom Uncle Ralph, if he were alive today, could not possibly identify. But don't look so distressed, child. Of course Churchill is going to investigate. But he doesn't want us to pin much faith on the thing as a clue. He says if I went through the files I would undoubtedly find other such letters."

"How are you sure that this is the one that Cherry remembered?" Faith asked suddenly.

"Because she remembered that it was written as I have described—not written at all, but pasted up from words cut from newspapers. She remembers being interested in it when she filed it, but she says Uncle Ralph was not in his office at that time, and she didn't remember later to speak to him about it. She does say, too, that it was the only threatening letter of its kind that she filed during the time she worked for Uncle Ralph. He had as few enemies as any criminal lawyer ever made, I believe."

"Did she remember if your uncle ever had a visit from a newly released prisoner?" Faith asked, frowning—thoughtfully, at the copy of the letter she still held in her hands.

"Churchill asked her, of course, but she doesn't remember any such visit. Of course such a man might have called and not been noticeable enough to make an impression on her memory. Uncle Ralph saw a lot of callers who did not state their business to his secretary."

"I know!" Faith exclaimed. "Ask Mr. Neff, your uncle's law partner. He ought to know."

TOMORROW: Black veils.

(Copyright, 1927, NEA Service, Inc.)

BLACKHEADS

Blackheads go quickly by a simple method that just dissolves them. Get two ounces of peroxine powder from your druggist, rub this with a hot, wet cloth briskly over the blackheads—and you will wonder where they have gone.

LINES WRITTEN ON LEAVING FOR CANADA

By W. D. Packwood.

O! winding lanes of England,
Where'er this world I roam,
Your fragrance and your sweetness,
Will 'ere remind of home.

O! hills and vales of England,
I never can forget,
Your beauties and your splendour,
I'm leaving with regret.

O! scenes so far in England,
When I've departed o'er,
The wide Atlantic ocean,
I'll seem to love you more.

I'm leaving you for Canada,
Where there's a chance for all,
But ever in fond memory,
Old England I'll recall.

Cough Caused Constant Coughing

Mrs. D. M. Nolan, Douglastown, N.B., writes:—"Two years ago I had a terrible cold which settled in my bronchial tubes and caused constant coughing, and I could not sleep day or night. I read about

Dr. Wood's Norway Pine Syrup

and thought I would give it a trial. After taking three bottles I was completely rid of my cough, and have never had a cold since."

"Dr. Wood's" has been on the market for the past 58 years, and its timely use may save you from suffering from some serious bronchial or lung trouble.

Price 35c. a bottle, large family size 60c.; put up only by The T. Milburn Co., Limited, Toronto, Ont.

DRESS

By MARY MARSHALL

The gold and black handle of the umbrella at the left opens to reveal a mirror and powder-puff in the top and a lip-stick is hidden in the tassel. The mauve parasol at the right is fitted with a handle topped with a bunch of painted wooden violets which when taken from the parasol prove to be the holder for a lip-stick.

Handles of some of the new umbrellas serve a double purpose. They may hide a lip-stick and mirror, or a mirror and powder puff while the lip-stick is hidden in the tassel of the umbrella. Some of them serve as cigarette cases.

But this idea of giving the umbrella another use beside that of keeping off the rain in case of a shower is not as new as you may suppose. Some one pointed out the other day that in France in the Revolutionary and Directoire period umbrellas were made to carry all sorts of small objects. They were called parapluie-necessaires, and there was place within them for ink, pens, paper, penknife, compass, a knife and a pair of scissors. These were carried by the men of the period, for in those days the umbrella was hardly considered an accessory of the feminine wardrobe. At least no really fashionable lady carried an umbrella—she stayed home when it rained or went out in a chair or carriage. If she had carried an umbrella doubtless it would have been fitted up with lip-stick, powder, etc.—for cosmetics were as well liked in those days as they are today.

Some of the new umbrellas have handles shaped like the heads of birds and animals. A little knob is pressed and out comes the tongue, which turns out to be a tiny lipstick in disguise.

Some women hold to the more conservative types of umbrella but there is a growing vogue for those with a handle made to resemble the head of beast or bird, fruit or flower. If possible you should choose the animal that you have taken as a mascot. There are elephants, eagles, ostriches, ducks, owls, dogs, cats and many others to choose from. These interesting handles may be found ready attached to some of the less expensive umbrellas, though the woman who spends lavishly on such details as her umbrellas selects a handle from the jewelry shop first and then has it attached to an umbrella of the size and color she desires.

Shortness still seems to be a virtue in umbrellas. The long, thin ferrule is but seldom found and there is a Japanese look to the tip of most of the new umbrellas. It used to be the custom to stand umbrellas up in racks, when not in use—and hence the long ferrule. Now every umbrella is provided with a cord, which serves to pass around the wrist when the umbrella is carried or to use as a loop by which it may be hung when not in use.

(Copyright, 1927, McClure Syndicate.)

HOROSCOPE

The Stars Incline, but do not Compel.

FOR TUESDAY MARCH 15 1927

This should be a fairly fortunate day, according to astrology which finds a benefic star dominant.

Women are well directed under this configuration and they should push all their affairs.

The rule is most fortunate for romance and it gives fair promise for weddings.

There is to be a strong reaction toward sentiment and love-making of the poetic sort, it is foretold.

Great extremes are to mark the coming months when women will dress in the most masculine manner or will return to the most feminine attire, the trend being in favor of what is artistic and picturesque.

Astrologers say that the recent reign of short skirts and cropped hair is but a sign of preparation for many sorts of public service, made necessary by world upheavals.

The seers who preach peace now give warning of the importance of preparing for defence and foretell excitement that will not end in wholesale troubles.

Theatres are to continue to multiply, for the drama is to serve as a reconciling force during times in which men and women suffer severe real life experience.

Music is to become more and more a solace of all the people and orchestras as well as bands should prosper.

Again there is to be renewed interest on the part of women in all the household arts.

Censorship problems in many forms are to come up this spring and to be more than common import, since they affect the intrigues of enemies.

There is a sign making for the deepening of religious prejudices and the revival of old misconceptions.

Persons whose birthdate it is have the augury of a year in which much love is expressed.

Children born on this day are likely to be visionary and fond of occult studies. They should be diverted toward practical interest.

Telephone operators in Jerusalem must understand 11 languages.

Take This When "Flu" Threatens

Don't wait until you're "down" with La Grippe or "Flu" before positively stopping that cold with Buckley's Mixture. The very first dose of "Buckley's" proves its unique power to instantly relieve any cough and remove the cause of the trouble. Keep a bottle of "Buckley's" in the house. Druggists everywhere sell and guarantee it.

W. K. Buckley, Limited, 141 Mutual St., Toronto 2

BUCKLEY'S MIXTURE

Acts like a flash—a single sip proves it

Fellowship of Prayer

Daily Lenten Devotion

Prepared by Rev. Charles Emerson Burton, D.D., for Commission on Evangelism of Federal Council of the Churches of Christ in America.

Copyright 1927

FOR MARCH 14 1927

Topic for the Week.

"CHRIST IS A SPIRIT"

Monday

"This Makes His Words Significant"

SCRIPTURE: Read—Matthew 7:13-29.

"The words that I have spoken unto you are spirit, and are life" (Jn. 6:63). "As the Father taught me I speak these words" (Jn. 8:28). "Every one therefore that heareth these words of mine, and doeth them shall be likened unto a wise man" (Mt. 7:24, 25).

MEDITATION: "The multitudes were astonished at his teachings," and so are we. His words were not presumptuous because His was the mind of the Infinite. Is it hard to conceive of Christ as one with God? We know His love, His long-suffering, His goodness, His self-control, His self-sacrifice. Now His oneness with God means at least that these same qualities are in God. Can a life rise higher than its source? Certainly God the fountain is as good as Jesus the stream. I will understand it if I can; I will live by it whether or no. I want the words of Jesus to rule my life and the life of the world.

"Thou wouldst not have me accept Thy will because I 'must' but because I 'may.'"

HYMN:

Christian, rise and act thy creed,
Let thy pray'r be in thy deed;
Seek the right, perform the true
Raise thy work and life anew.

GILLEX SOFTENS WATER

Use it for all CLEANING AND WASHING

Hearts around thee sink with car
Thou canst help their load to bear.
Thou canst bring inspiring light.
Arm their faltering wills to fight.

Come then, Law divine, and reign
Freest faith assailed in vain,
Perfect love bereft of fear,
Born in heaven and radiant here
—F. A. Rollo Russell, 1893.

PRAYER: Pray for—light on God's word; victory in vexations; churches, schools; young people's societies.

Collect—O Thou whose will-to-good fails not, we thank Thee for freedom for the responsibility which makes failure possible but success glorious. We bless Thee that Thou hast trusted us. Such friendship is beyond price. Give us now the inner power of Him who triumphed over every obstacle, yea, even over agony, hatred, and death. We fear for our souls before the high trusts of heaven. We confess our sinfulness in pursuing little things. Correct us by the call of Thy faithfulness. Give us increasing faith in the invisible, unfaltering courage for the conflict with evil and deliverance from the fear of death. Amen.

BANANA CROQUETTES.

Croquettes made of sliced bana strips rolled in egg and crumbs a fried in deep fat make an excelle garnish for the meat course.

This Book Leads Your Children to Want Clean Teeth

It Will Be Sent You FREE

Send for your Free copy of the "Fortress of Ivory Castles," published by D. & W. Gibbs, Limited, London, England. Remember, after little people read it they want clean teeth. Simply send a post card to Geo. Borgfeldt & Co., Limited Dept 26, 58 Front St. West, Toronto 2, Ont., and receive a free copy of the "Fortress of Ivory Castles."

THIS beautifully printed and illustrated fairy story published by D. & W. Gibbs, Limited, London, England, has one supreme mission—to teach children the great truths about dental hygiene *in a way they will understand and remember.*

How Rosy Dentifrice Cakes in Silvery Boxes house Dainty Fairies to guard Ivory Castles—those beautiful and precious structures, the teeth—is the story cleverly unfolded in this charming tale.

Many a mother has been overjoyed to see how her kiddies hang breathlessly on every word, *all the time absorbing invaluable lessons on the care of their teeth.*

To use Gibbs Dentifrice regularly is one sure way to have sound, healthy, beautiful teeth. Because invariably fine Calcium Carbonate is its polishing agent, Gibbs is absolutely free from grit. Leading Dental Authorities state Gibbs to be just the right hardness to cleanse teeth without scratching.

The Archer of Ivory Castles

This is the famous Gibbs Archer whose world-wide mission is to point out the heritage of childhood — happiness through clean and healthy teeth.

D. & W. Gibbs, Limited—London and Paris

Your Teeth are Ivory Castles—defend them with

Gibbs Dentifrice

Gibbs Toilet Preparations can be procured at the following stores:

W. Stanley Bogue
Bond's Drug Store
G. A. Borland
W. A. J. Giles
Harris' Drug Store
Jas. Lynch
McDermid Drug Co.
McDermid & Jury
Bert McLeod
Vincent J. Sullivan
Thornton's Drug Store
E. L. Payne
T. Ernest Birks, Campbellford
F. W. Wood, Campbellford
T. A. Coughlan, Hastings
Tanner Drug Co., Lakefield.

THE SWISS FAMILY ROBINSON

The Battle Begins

A PAIR OF SILK STOCKINGS FREE TO EVERY QUALIFIED ENTRY

$1000.00 in CASH PRIZES

First Prize	$500.00
Second Prize	$200.00
Third Prize	$100.00
Fourth Prize	$50.00
5 Prizes $10 each	$50.00
10 Prizes $5 each	$50.00
20 Prizes $2.50 each	$50.00

"WHAT DID BOBBY SAY?"

Solve This Puzzle and Win $1,000.00 in Cash Prizes.

Annabel has been down town shopping. She is standing at the curb, just about to cross the street, when Bobby Jones glides up in his handsome big automobile, accidentally splashing muddy water over her stylish new hosiery.

"Oh, Bobby," Annabel exclaims, "that means a present from you."

"It's a go," Bobby replied cheerfully, "2-21-20 25-5-8-20 5-18-1 15-20 5-2 13-15-18-6 5-5-20 12-1-14-15-9-20-1-14 25-18-5-9-19-15-8 3-15-14-16-5-14-25." The kind I like to see girls wear.

Each group of numbers represents the proper word in the sentence. Number the alphabet from A to Z. A is number 1, B-2, C-3, and so on.

The rest of the missing words in the sentence are in their proper place, but the letters are misplaced.

There are ten missing words, which are represented by numbers.

The first missing word is "But" and the last one is "Company." These are correctly spelt.

Follow These Rules and Win

1. Write your answer OF THE TEN MISSING WORDS ONLY with pen and ink, NEATLY and PLAINLY in the middle of a square sheet of paper.
2. Place your name and full address on the top right hand corner of the sheet. State whether Mr., Mrs. or Miss.
3. Place the name and date of this paper on the top left hand corner of the sheet.
4. Only the above should appear on your entry. Further remarks, if any, should be written on a separate sheet.
5. Only one entry will be accepted from a household.
6. Employees and their relatives, or people connected in any way with The National Hosiery Company are barred from this contest.
7. Entries will be judged according to points gained, and prizes awarded by a committee of prominent Toronto business men that are in no way connected with the Company.

Why We Offer These Prizes

This is an advertising contest to acquaint still more satisfied customers with the money saving values of National Hosiery, Lingerie, and knitted goods from the world's leading mills.

Thousands already use National Products, but we want to reach thousands more, to take advantage of our money saving plan of shopping by mail, therefore we hold this valuable contest.

This is not a Sales Contest

You do not have to sell anything to win any of the prizes. You have the same opportunity to win $500.00 as anyone else. Send your answer now.

When your entry reaches us, you will immediately be advised of the number of points you have gained, and we will ask you to fulfill a simple condition that need not cost you a penny.

If your entry is qualified you will immediately receive absolutely free a pair of silk stockings or a silk knitted tie.

You have much to gain and nothing to lose.

Contest closes September 30th, 1927.

THESE ARE THE PRIZE WINNERS IN OUR LAST CONTEST

Best Name—E. Chalcroft, 802-16th Ave. N.W., Calgary, Alta., $50.00; Mr. Gerhard De Geer, Fairville, N.B., Pontiac Car; Miss E. M. Hartt, No. 20 View Court, Medicine Hat, Alta., $100.00; Mr. Stanley E. Waddell, 109 Bank St., Ottawa, Ont., $50.00; Mrs. Lydia Lopthien, Nokomis, Sask., $25.00; Mrs. Robert Peacock, Spirit River, Alta., $10.00; Kathryne Hazelton, 11 Knappen Ave., Winnipeg, Man., $5.00; B. Harold Stinson, Tressache, Sask., $5.00; Mrs. W. Davies, R.R. 1, Cumberland, B.C., $5.00; Mrs. Eva Huson, Woodbridge, Ont., $5.00; Mrs. Frank P. Weeks, Fredericton, P.E.I., $5.00; Mrs. G. H. Bartlett, Meyersburg, Ont., $5.00; John Duff, 283 Bannatyne Ave., Winnipeg, Man., $5.00; Miss B. M. Sweeney, 42 Ridout St., Lindsay, Ont., $5.00; Mrs. John W. Fenner, Comber, Ont., $5.00; Mrs. E. Durning, Wrentham, Alta., $5.00; Miss E. P. Robinson, 403 Hochelaga St. W., Moose Jaw, Sask., $3.00; Miss Ida McDowell, 1164 Gladstone Ave., Ottawa, Ont., $3.00; Mrs. D. A. McLellan, South Porcupine, Ont., $3.00; Mr. F. Boulton, 18 Minto St., Toronto, Ont., $3.00; Mr. A. L. Shuttleworth, Mt. Albert, Ont., $3.00; Ruth C. Peterson, Box 4, Griffin, Sask., $3.00; Mrs. Ross J. Berringer, 12 Yukon St., Halifax, N.S., $3.00; Miss Vivian M. Bowers, 27 Perks St., Sherbrooke, Que., $3.00; W. Walter Foster, R.R. 2, Hillier, Ont., $3.00; Eugene Trembley, 81 Ste. Julie St., Montmagny, Que., $3.00.

NATIONAL HOSIERY CO. Cor. Yonge & Richmond St. Dept. 11 Toronto 2
Send your answer at ONCE. Please enclose stamp for reply.

Financial News and Views

Latest Comment on Grain and Industrial Markets | **Closing Quotations on the Principal Active Stocks**

Quotations Over Stobie, Forlong and Co. Wire.

NEW YORK STOCKS.

	High	Low	Close
Atchison Rly	177⅛		174⅜
Amer. Can.	49¾		48⅜
Amer. Loco.	111⅛		110⅜
Smelters	150⅜		149⅛
Baldwin	192¼		168⅝
Balt. and Ohio	113⅝		112⅞
Cast-Iron Pipe	222½		221¼
Ches. and Ohio	157		
Chrysler	43¼		42⅛
Dodge Bros. A	23⅞		
Dupont De Nemours	200¾		196¼
Famous Players	111⅜		110⅝
Fleischmann	51¼		50¼
General Motors	175¼		171
Hudson Motors	73⅛		71⅞
Int. Harvester	161⅞		159⅛
Inter. Nickel	41⅛		
U. S. Ind. Alcohol	81		80⅞
Coca-Cola	194½		192
Mack Truck	108¾		107
Marland Oil	53¾		53
U. S. Rubber	66¼		65
Montgomery Ward	66½		
White Motors	51½		50⅞
U. S. Steel	161⅜		159⅛
Yellow Cab.	27⅝		27¼
Bosch	15¼		

MINING STOCKS.

THE MINING MARKET

The Examiner is prepared to give a reliable service on mining stocks to its subscribers.

We have made arrangements to procure the latest news from a reliable field representative, and we will be glad to answer questions to the best of our ability through the financial columns of the Examiner by letter if desired.

Gold.

	Asked	Bid
Argonaut Gold	41	39
Baldwin	2¾	
Barry Hollinger	43	41
Chaput Hughes	8	
Columbus Kirk	3	
Con. West Dome	11½	10¾
Dome	890	875
Goldale	25½	
Gold Hill	45	40
Hollinger	2100	2090
Kirkland Hunt	21	20
Kirkland Lake	90	88
Lake Shore	1825	1800
McIntyre	2575	2550
Night Hawk	5	4¾
Porc. Crown	7	6
Premier	223	220
Duprat	16¾	
Grover Daley	18	17
S. Keora	64½	64
Teck Hughes	635	620
Tough Oakes B	53	50
Vickers	146	143
Vipond Cons.	144	141
W. Hargraves	1060	1045

Silver.

Beaver	64	62
Capitol	25¾	
Castle	101	
Everett	4¾	
Keeley	144	141
La Rose	8	
McKinley-Dar.	13¾	
Mining Corp.	315	310
Nipissing	780	735

Unlisted.

Amulet	135	130
Area	42	38
Coniarum	41	39
Laval-Quebec	38¼	37
Noranda	2200	2240

CHICAGO WHEAT.

	High	Low	Close
May	138⅛	138⅛	138⅛
July	132⅞	132¼	132¼
Sept.	130⅜	129⅞	130¼

CHICAGO RYE.

May	105½	104¾	104¾
Sept.	98¼	98	98

CHICAGO CORN.

May	77⅛	76⅝	78⅞
Sept.	84⅜	84⅛	84¼

CHICAGO OATS.

May	46⅛	45⅝	46⅜
Sept.	44¼	44⅛	44¾

WINNIPEG WHEAT.

May	142⅜	141	141⅛
July	139⅞	138⅝	138⅜
Oct.	129¼	128⅛	128⅛

TOUGH OAKES

A personal visit to this property shows that sinking of the winze from the 1330 ft. level on the S. break is well under way and has advanced to a depth of 110 ft. The first station to be cut will be at a depth of 150 ft. which will probably be reached within the next week or 10 days. This sinking on the S. Break is in ore which is going to the mill. A slight decrease has been made recently in mill tonnage. However this decrease has been taken care of by the necessary increase in grade and production will not be affected. Other work underground at this property was fully covered in our last since which time there has been nothing particularly new. No further work is contemplated for east of the dyke until the winze now being sunk was reached its objective of 150 ft. of 1500 ft. below surface. When this work is completed the S. break will be opened up W. of the dyke and a cross-cut driven to the E. of the dyke to locate the downward extension of the ore found on the 1350 ft. level in this section of the property. In addition to this work it is the intention to explore the favourable structure S. of the South break. This has never been done on the property before and as there is some 1500 ft. in width of porphyry to be explored, which porphyry is known on surface at least to show very interesting fracturing, we look for important results to be obtained. Owing to the programme which the management have mapped out for the immediate future in regard to this lower level work, and considering the present results being obtained, fully described through this Service previously, we consider Tough Oakes at present prices to be a decidedly attractive speculation. Conditions have entirely changed in the lower levels from what they were in the upper where ore deposition was in general narrow and decidedly erratic. The definite vein system comprised of veins 1002 and 1004 on the 1000 ft. level, down to 1302 and 1304 on the 1350 ft. level, together with the ore found E. of the dyke, taken in conjunction with the fact that the mine has today two years of ore in sight, changes the complexion of things at this property entirely.

ARGONAUT

Shaft sinking from the 1000 ft. level is continuing as before and has now reached a depth of 1175 ft. A station was cut at the 1125 ft. level and sinking is proceeding to the 1250 ft. level when the second station will be cut, sump put in and cross-cutting started immediately to drive direct for the downward extension of Vein 1018 on both the 1125 and 1250 ft. levels. Between two and three months from now we expect that very important information will be forthcoming from this work.

MACASSA

A personal visit to this property shows drifting to be continuing west on the 500 foot level along the main break. From this drifting every three or four hundred feet a cross-cut is put in to locate what is known as the North break. This break has in all instances where cut, shown a strong fracture, good structure, and in fact everything but ore. The drifting now under way to the West, has as its objective a very considerable showing of porphyry on the Oakes claim. In this porphyry two strong veins junction on surface and show possibilities of becoming important at depth. We are doubtful as to whether a depth of 500 ft. will be sufficient as we are of the opinion that good results will not be obtained in this section of the district until depths below 1000 ft. are reached.

Two machines are being employed on the above work. Up to date some 1800 ft. of drifting has been done on the 500 ft. level and another four hundred feet should reach the downward extension of the vein junction mentioned above. The property is still very much in the prospective stage.

Mining Market Quiet; Most Stocks Drop In Price

TORONTO, March 14 (Canadian Press).—Trading on the Standard Mining Exchange today was quiet and devoid of any significant price movements. Barry Hollinger featured the proceedings with a 3 1-2 point gain in active trading to 43 1-4. The majority of the stocks which made their appearance on the board showed weaker tendencies. Area was active and weaker, declining 1 1-2 to 39 1-2. Dom. Mines gained 20 cents a share in small lot trading to 885. Hollinger declined five to 20.85, Lake Shore ten to 18.10, McIntyre thirty to 25.45, and Teck Hughes eight to 6.25. Keely was a strong spot, advancing two to 143.

Buying Of General Motors Causes Revival In New York

NEW YORK, March 14 (Canadian Press).—Heavy buying of General Motors, which crossed 104 to the highest price recorded under its present capitalization, relieved bullish enthusiasm in today's stock market after an early period of nervousness. The calling of bank loans was regarded as a natural development incidental to the heavy shifting of funds in connection with government financing and income tax payments tomorrow.

Mack Trucks, Pierce Arrow, Packard, and Hudson moved up in the wake of General Motors despite recent rumors of further price cuts. Dupont, which has large General Motors holdings, crossed 200 for the first time. Acute weakness developed, however, in Stewart Warner Speedometer which sank to the lowest level in several years.

World Shipments Heavy; Wheat Prices Take Drop

CHICAGO, March 14 (Canadian Press)—With world shipments heavy and the domestic crop outlook good, wheat values to-day underwent an early sag. Word that chain stores in New England had cut bread prices one cent a loaf tended somewhat to emphasize bearish sentiment. Opening at ⅛c off to ⅛c up, wheat soon showed a moderate general set-back. Corn and oats were easier and provisions firm, with corn starting 1-8c decline to a shade advance, and then receding slightly all around.

Opening prices were: Wheat, May, 138 3-4; July, 132 3-4. Corn, May, 77 3-8; July, 81. Oats, May 46 1-8; July unquoted.

Demand For Massey Harris On Toronto Market To-day

TORONTO, March 14. —(Canadian Press). — Violent fluctuations in British Columbia fishing and an unusual demand for Massey Harris featured trading on the Toronto Stock Exchange to-day. British Columbia Fish opened firm at 81 1-2, but under a flood of selling orders, rapidly declined to 78. It recovered partially at the noon close finishing with a net loss of 3 1-8 at 78 1-8. Massey Harris was the active leader and a strong feature of the market and under persistent demand sold on a higher level at 116 7-8, a gain of 1 7-8. Barcelona sold off 1-4 at 44. Seagram dropped 1-8 to 23 7-8, and Shredded Wheat declined 1-4 to 60 1-4, while City Dairy sold off 1 1-2 to 101 1-2.

NICKLE BELIEVES

(Continued from page 1.)

stores and the free access of those from dry areas to buy liquor, Mr. Nickle is convinced the motor car and the right of import will rob the rural dry area of much of the protection many electors who voted for Government candidates thought they would have under the Prime Minister's then suggested legislation. Mr. Nickle thinks that the easy acquirement of liquor will give the Attorney-General an impossible task if he tried effectively to enforce consumption in residence and temporary residence. Those who want to defy the law can do so with craftiness and ingenuity. If stores are not kept open to all hours, bootlegging will prevail.

The Attorney-General cannot prevent it for the reason that acquisition and possession being legalized, those who can easily make a profit will take the chance. Mr. Nickle looks for much illicit bootlegging, as Government store bottles can be filled and refilled, and those in traffic will count on the Crown being unable to sustain its charges.

Mr. Nickle regretted that brewers, hotel proprietors and permit holders robbed the 4.4 beer act of much of the chance of its being a successful solution of a social problem, by their great greed for gain. "If there had been co-operation and a genuine desire fairly to try the experiment with well-brewed beer," Mr. Nickle added, "I do not believe Ontario would have ever had the proposed legislation with its tendency to promote the home consumption of hard liquor."

MARK STREET W.M.S.

Mrs. E. Wand Is Elected President at Annual Meeting.

The annual meeting of the Mark street church W.M.S. was held on Thursday, March 10th. The business part of the meeting was conducted by Mrs. W. H. Morton after which Rev. R. T. Richards took the chair and election of officers proceeded as follows:

President—Mrs. E. Wand.
1st Vice-Pres.—Mrs. W. Taylor.
2nd Vice-Pres.—Mrs. S. Matchet.
3rd Vice-Pres.—Mrs. William Payne.
Rec.-Sec.—Mrs. W. A. Graham.
Treas.—Mrs. R. T. Richards.
Cor.-Sec.—Mrs. J. Speer.
Christian Stewardship Sec.—Mrs. Doxsee.
Strangers' and Missionary Monthly Sec.—Mrs. W. H. Morton.
Supply Sec.—Mrs. A. Pinnie.
Ass. Helpers' Sec.—Miss E. Whattam.
Mission Band Supt.—Mrs. R. T. Richards.
Mission Band Asst. Supt.—Miss B. Pinnie.
Literature Sec.—Mrs. W. A. Graham.
Delegates to Presbyterial — Mrs. Wand, Mrs. Taylor and Mrs. Sucee.

At the close of the meeting Mrs P. Stephenson sang a solo and Rev. R. T. Richards led in prayer, followed by the Mizpah Benediction.

ELECTED TO SENATE

R. L. DOBBIN

Manager of the Utilities Commission, who was elected to the Senate of Toronto University.

At a meeting of the Senate of the University of Toronto held on evening of Friday, March 11th, at Simcoe Hall, Toronto, the results following the recent elections for representatives on the Senate were announced. These included representatives of the graduates in Arts, in Dentistry, of Bachelors of Arts of the University and also in Applied Science and Engineering and those holding the Diploma of the Ontario School of Practical Science of the University.

As representatives on the Senate, elected from the latter department were William A. Bucke, B.A.Sc., and Ross Leonard Dobbin, B.A.Sc.

Other nominations were accepted where elections had not been held, and appointments were made to complete the list, including Medicine, Music, and Vocational Schools and assistants therein.

YOUNG MAN KILLED BY FALLING TREE

Recent Immigrant From Finland Leaves Wife and Children.

LINDSAY, Ont., March 14. — A fatality occurred at the Standard Chemical Company Camp at Mink Lake, Haliburton, a few days ago. A young man just three weeks out from Finland was instantly killed when struck by a falling tree, he is survived by a young wife, and two small children in Finland.

DOWNIE STREET BREAKS BOUNDS

Inundates McDonnel Street Early This Morning—Floods Houses.

DYNAMITE USED.

McDonnel street, between Downie and Reid streets, took on the appearance of a river early this morning when the Downie street creek, running true to form, overflowed its banks, inundating the street to a depth of one foot of water.

The annual outburst occurred in the neighborhood of 1 o'clock, when one citizen awakened to the noise of rushing water. He descended to his cellar and found three feet of water, he told The Examiner. Several cellars in the neighborhood were also flooded, a furnace being extinguished in another. On Reid street a resident who had just moved into the house on Saturday came downstairs to find four inches of water flooding his parlor and kitchen.

City Engineer Parsons and a gang of men attacked the ice with dynamite and by four o'clock had the creek running in its proper course.

SENTENCE REDUCED.

Chatham Negro Goes To Jail For 20 Years—To Be Whipped.

TORONTO, March 14. —(Canadian Press). — The sentence of death imposed by Mr. Justice Fisher on William McCatherine, colored of Chatham, was this morning reduced by the first divisional appealate court to twenty years imprisonment and twenty lashes. McCatherine was found guilty recently of a serious offence, in connection with an assault upon eighty year old Chatham woman. The appeal was heard nearly two weeks ago, judgment being reserved.

"It appears to us," says Chief Justice Sir William Mulock, writing the judgment of the court, that the prisoner's low mentality and baneful environment, although not sufficient to render him irresponsible for his acts, were circumstances which, if brought to the attention of the trial judge before sentence, might have been regarded by him as removing the case from the category of offences to which Parliament intended the death sentence to apply, and we, therefore, deem our duty to modify the sentence and in lieu of that pronounced to impose a sentence of imprisonment for twenty years and twenty lashes, ten with six months and 10 with in eighteen months from the date of the delivery of this judgement."

The judgment points out that four times since 1869, Parliament has considered and fixed the punishment for this offence. Referring to the fact that the death penalty had always stood on the statutes since that year. Sir William, states that it must be assumed that Parliament intended that sentence to be pronounced in extreme cases calling for extreme punishment.

BOY SCOUT NEWS

3RD PETERBOROUGH TROOP "VIMY"

There were great changes in the standing in the Patrol Competition last Friday night. The Hounds, under P.L. Archie Inch, are now on top with 241¼ points. They have had the most regular attendance for the last four or five meetings, every Scout turning out. The Hawks (Jack Gray, P.L.) have also had good attendance and are now in second place, 235 points. The Chickadees have been first since the competion began, but are now in 3rd place, 6¼ points behind the Hounds. The Chickadees have been handicapped in that they had no Patrol Leader—Roger Herrick has been carrying on the patrol as best he could, but it is a pretty big job for him. The Wolves have dropped out of the race, and seem to have lost all interest in the meetings, only one Scout showing up at the last three meetings. Better things than this were looked for from the winners of the last competition.

The early part of the evening was spent in games of different kinds. The Troop had been invited to spend the balance of the evening at the home of Mrs. Bennett, where refreshments would be provided, on the understanding that the Troop would sing a few Scout songs. Well the Third tried hard to sing, but if anyone with an appreciative ear for harmony had happened to hear the "concert"! But what's the use, we did our best. Mrs. Bennett was good enough to say that she liked to hear the boys sing, anyway. Sandwiches and coffee, ice cream and cake were given as a reward for our vocal efforts, and they certainly were appreciated.

The Third heartily thank Mrs. Bennett for her interest in the troop.

On the way home, a snow ball fight ensued, but not much damage was done, everyone having a good time.

CANTONESE GENERAL

(Continued from page one.)

LONDON, March 14. Canadian Press. — The Labour situation at Shanghai continues disturbed. "Red" activities are becoming more intense. Assassins on Sunday shot dead a foreman of a Japanese cotton mill and made their escape.

An increasing number of posters placard the mills. The urge workers to rise "immediately and seize the administrative power." They also laud assassination of loyal workers, espatches state.

Rain continues to fall and the country is sodden. Yesterday despatches indicated that Cantonese troops are keeping up their steady movement toward Shanghai, their chief objective in the war fare against the northern forces. They are menacing gravely long lines of communication of the Shantungese General, Chang Asung Chang, defender of the city.

U. S. MARINE MURDERED.

Shanghai, March 14. Canadian Press. — The body of Sergeant Jas. Montague, United States marine corps, was found to-day in Whang Poo River. The police believe he was murdered and are working on that theory.

Some of the big tourist agencies now employ women to take charge of their personally conducted European tours.

Horse Taken From Church Shed For Sunday Joy Ride Arrives Home, After Hard Night About Two O'clock

Horse sense came to the fore when a horse stolen from the sheds during the service at St. James Church, last night, returned home unaccompanied this morning at the early hour of 2 a.m.

Fred Kitney, the owner, started out to church, last night, and upon arriving there hitched his horse and buggy in a stall in the shed. On coming out after the service, the outfit had disappeared and a search of the neighborhood failed to reveal the stolen animal.

The horse eventually reached its home at 1:40 this morning, bearing traces of having been driven hard. It was plastered with mud and presented a sorry spectacle as it was in an exhausted condition. The buggy also bore traces of the adventure, the seat being badly damaged. The police are investigating the occurrence.

DIRECT SERVICE TO
Port Arthur
Fort William
Winnipeg
Regina
Moose Jaw
Calgary
Vancouver

Leaves Toronto
9.00 Every p.m. Day

Good Connections:
At Regina for Saskatoon;
At Calgary for Edmonton;
At Vancouver for Victoria.

Standard Sleepers, Compartment-Observation Car; Tourist Sleeping Cars, Diner, Coaches.

Attentive Service
Excellent Cuisine

500 Miles of Superb Rocky Mountain Scenery

Canadian Pacific Hotels at Winnipeg, Calgary, Vancouver and Victoria.

GOLF AT VICTORIA THE YEAR ROUND

Ask any ticket agent for fares, timetables, etc., or write
W. FULTON
District Passenger Agent
TORONTO

Travel CANADIAN PACIFIC

Chain Stores Prosper

Volume of Trade Shows Big Increase

Canadian Department Stores, Limited, the largest chain store system in Canada, includes the following stores:—

Duncan Ferguson Co., Limited, Stratford
Dundas & Flavelles, Limited, Lindsay
The Richie Co., Limited, Belleville
E. J. Coles Co., Limited, Woodstock
The Chas. Austin Co., Limited, Chatham
A. Belmol & Son, Picton
The Robt. Wright Co., Limited, Brockville
H. H. Engel, & Co., Limited, Hanover
Bryers, Limited, Sault Ste. Marie
The Robinson Co., Limited, Napanee
Ogilvie-Lochead, Limited, Brantford
A. A. Fournier, Limited, Ottawa
Beamish & Smith, Limited, North Bay
Huntington's, Limited, Midland
The Crossman Co., Limited, Peterborough
Beamish & Adams, Huntsville
McLaren & Co., Limited, St. Catharines
I. L. Matthews & Co., Port Arthur
Letendre, Limited, Montreal, Que.
Stafford, Limited, Sudbury
Fenton & Smith, Pembroke
T. H. Pratt, Limited, Hamilton

EACH year sees the chain stores of the continent more firmly entrenched in public favor. In 1925 the 12 leading chain stores in the United States had a turnover of 579 millions. Last year the sales totalled over 660 millions—an advance of more than 80 millions.

* * * * *

Such a notable record speaks well for the success of Canada's latest and largest system of chain stores—The Canadian Department Stores Limited. In this merger are 22 leading department stores of Eastern Canada every one of which has been prosperous over a long span of years. Their former owners will continue to manage the stores, aided by the great benefits to be obtained by large volume buying and centralized executive control.

* * * * *

Even in the worst business years Canada has experienced during the last decade audited statements bring out the remarkable fact that all of these stores showed splendid earning power, in fact, actual net earnings were much in excess of all interest requirements. How many investment fields have shown such a record!

* * * * *

Net tangible assets of the Canadian Department Stores Limited is approximately $8,672,000. It is estimated on a conservative basis that net earnings available for interest on the $4,250,000 First and Refunding Mortgage Income Gold Bonds now issued, for the first year will be more than three times the amount of the interest requirements. Forty per cent of these bonds are offered to the public, the greater amount having been already subscribed by former owners of the stores.

We are offering First and Refunding Mortgage Income Gold Bonds in Canadian Department Stores, Limited, at 100, to yield 7%
There will be delivered with each $1,000 bond of this series ($4,250,000) five shares of the no par common stock of the company
For detailed information of this most attractive investment communicate with:

Municipal Bankers Bond and Sales Corporation, Limited
Toronto
Montreal - Ottawa - London

H. B. Robinson & Co. Limited
Toronto and Montreal

Leafs Defeat Maroons For Ninth Shutout of the Season

MAROONS ARE GIVEN SHUTOUT BY MAPLE LEAFS

Referee's Decision Gives Lone Counter of Game in First.

NINTH OF SEASON.

Title Holders Miss Many Chances To Score in Tussle.

MONTREAL, Quebec, March 14. —Canadian Press. — The Montreal Maroons absorbed another shutout defeat on home ice—their ninth of the current season—when they were beaten by the lowly Toronto Maple Leafs, 1-0, before a crowd of 8000 fans who had turned out at the forum Saturday night in the hope of witnessing the title holders just about clinch third place in the Canadian section of the National hockey league by putting the position practically out of the reach of the covetous New York Americans.

It was Referee Bobby Hewitson who supplied the big moment of the battle when in the first period he awarded a goal to the Leafs—a tally which proved the lone counter of the game, even if the puck did not go in the net. Maroons were playing four men against five at the time. Bailey, a speedy Leaf centre, and a Maroon cast off, broke through the weakened Montreal guard. A stick appeared loose on the ice, Bailey shot, and Benedict saved. Butch Keeling attempted to poke in the rebound and again the Maroon goalie cleared the deck to safety.

Then Hewitson, who had been blasting away on his whistle, awarded the puck, skated over to the official scorers for a conference and started for the centre of the ice to face the puck. The score board flashed "1" for Toronto.

The crowd was dumfounded and at a loss for the ruling. Hewitson had ruled that a Maroon stick had been thrown to interfere with Bailey's shot. Just who had heaved it was not certain at first, though eventually Reg. Noble was given the blame for the act.

It was a tough break against the local team in a tussle in which the Hoodoo that has followed them all season on home ice, persisted. The titleholders missed chance after chance to score early in the game, and once Dame Fortune intervened with a gift goal to the Leafs, they missed a dozen opportunities to beat the Toronto goal through over anxiety, the splendid net guarding of John Roach and their inability to pick the corners in games at home.

Both goal keepers turned in excellent games, but when it came to downright threatening scoring chances, Montreal had a distinct edge.

Consistently during the game the Maroons worked the puck into promising positions only to be foiled by a combination of brilliant net guarding by Roach and the falling of the Maroons on home ice this year to ram home goals. Practically every member of the Maroon team had a chance to tie up the game at one stage or another, but invariably they drove straight into Roach, or were wide, or the Toronto goalie smothered the puck, or else they were spilled to the ice by Slim Halberson, whose long stick tripped up Maroons on a goal hunt five times during the game, three of the penalties coming in the final period.

It was in the second session that the Maroons dominated the shooting in a fast session, though in the final period the Montrealers waged a terrific onslaught, only to run into a strenous defensive system, which occasionally violated the anti-defence rule. Penalties flew fast and thick in the excitement; the crowd was in an uproar, but the Toronto team held on to the end.

The line up:

Montreal.		Toronto.
Benedict	goal	Roach
Munro	defence	Day
Dutton		Corbeau
Stewart	centre	Bailey
Siebert	wing	Keeling
Broadbent		Patterson
Phillips	subs	W. Carson
Oatman		McCaffrey
F. Carson		Gross
Rothschild		Brydge
Noble		Walderson
Donnelly		Voss

First period:
1: Toronto, Bailey, 8.00
Second period: No score.
Third period: No score.
Penalties: First period: Oatman, W. Carson, Donnelly and Halderson.
Second period: Halderson, Gross and Siebert.
Third period: Halderson 3, Stewart 2, Patterson 2, W. Carson 2, Siebert 2, Corbeau and Dutton.

CURLING NEWS

MERCANTILE BONSPIEL

LAKEFIELD, March 14.—There are still three games to play in the Mercantile Bonspiel, and there are at least twelve men who are anxious to have a few cold nights which would enable them to play off the three final games. These men are: G. Davey, W. J. Charlton, H. R. Wagar and P. Spence, skip; W. A. Robinson, E. H. Northey, E. A. Tanner, and J. J. McFadden, skip. W. W. Yale, J. A. Porter, J. R. Hill and J. W. Ridpath, skip.

Four will receive half a case of oranges each, four will receive a bushel of potatoes each, and the remaining four will receive nothing.

Junior Curlers

On Saturday last a rink of the Junior curlers from Peterborough came out and played two friendly games with local Juniors, resulting in a win for the locals both in the morning and afternoon games. Players in the morning for Lakefield were: L. Lawless, G. Porter, F. Madill, and S. Spence and in the afternoon G. Northey played instead of L. Lawless. The score for Lakefield in the morning was 16 to 4, and in the afternoon 16 to 0.

FIRST ANNUAL BOWLING BOWLING ASSOC. TOURNAMENT TORONTO, MARCH 21-26, 1927.

Co-operating with the Executive of the Canadian Bowling Association at Toronto in the interest of the above event, Canadian National Railways have instructed that parties of ten or more, travelling together from any one point attending the tournament, be given specially reduced fare for the occasion This is the first event of its kind which has been staged in the Dominion of Canada and is deserving of every support. For tickets and full information consult nearest Canadian National Railways.

HOCKEY FINALS.

Lakefield League Play To Be Concluded To-night Instead of Thursday.

LAKEFIELD, March 14.—The final game in the Lakefield and District Hockey League will be played on Monday evening, March 14th instead of Thursday as previously announced. This game will decide who will hold the Casement cup for the ensuing year and will be a good game. Both teams are in good condition and there is every prospect of its being the game of the season.

HYDRO WINNERS IN TOWN LEAGUE

Electric Boys Beat Clerks 5-3 in Final Game

AT CAMPBELLFORD.

CAMPBELLFORD, March 14. — The Hydro are champions of the Town Hockey League for the second year in succession, when they defeated the Clerks in the final game Friday night at Covert's Arena, 5 to 3. The first game resulted in a tie, 3 goals each, so that the Hydro win the round, 8 to 6.

Played on ice that, if not exactly covered with water, was nevertheless decidedly wet. The game could hardly be called a perfect exhibition of hockey. It was featured by close checking, heavy bodychecking, fine goal-tending, and clever stickhanding, and the crowd that jammed all the available space of the rink cheered every move of their favorites. Many of the audience were of the opinion that on hard ice the decision might have been reversed.

The Hydro adopted a bodychecking game from the first faceoff, and on the heavy ice it proved very effective against their lighter opponents. The Clerks had slightly the better of the first and second periods, and made a determined effort to pull the game out of the fire in the dying moments. An analysis of shots on goal shows Saunders blocking the rubber 33 times, while Fox turned aside 29 Hydro attempts, but the Clerks seldom got their shots away without a Hydro player draped over him, while Cowell was allowed to camp, uncovered, in front of the Clerk cage for the first Hydro score, and the same player walked around the defence, and pulled Fox out of the net for their last tally. The Clerks were also without Wood, their regular left wing, and started the midget, "Doug." Runions, in his position. The youngster went great in the first period, but he faded badly in the heavy going, and was not so effective.

The Hydro worked their subs to good advantage, and kept a fresh team on the ice at all stages of the game and in this way they stood the heavy going better than the Clerks.

Every Hydro player turned in a fine game, and no matter what lineup Manager Shillinglaw had out there they appeared as strong as the original starters. Cowell turned in one of his best efforts of the season, bagging three counters and doing more than his usual amount of back-checking. He was the high tension line of the Hydro attack, while Brown, on the defence, was the lightning arrester, stopping the Clerks with hard body-checks.

For the Clerks, Labrash's effort was outstanding. The flashy right-winger was at a disadvantage on the soft ice, and was the central figure of the Hydro bodying game. They evidently figured if they could stop Labrash they could stop the Clerks, and the game was hardly under way before the peppery Clerk wing had taken the count from a body check. He was carried off the ice, but was back in a few minutes. He was out again in the third period when he got in a jam with three Hydro men in front of their net.

Labrash was in the game the full 60 minutes, gave every last ounce he had to bring victory to his team and was a very tired and sore athelete after it was all over.

McArthur although he has played better games this season, was extremely effective. Going both ways, the sturdy clerk centre being right at home in the heavy going.

McArthur opened the scoring in 16 minutes, slamming home the rebound of "Doug" Runions shot. After the clever midget had stepped around the big Hydro defence.

Cowell duplicated his effort of the first game, standing in front of the Clerk net, while two men went after Johnston in the corner and Johnston beat them to it and passed out to Cowell and he picked the corner of the net.

Although the Clerks had the better of the second period, they were outscored two to one. Watt got the first from the blue line, the puck hitting Fox's pads and dropping into the net.

Cowell made it three to one from a scramble in front of the Clerk cage.

Athinson kept the Clerks in the running with a long shot that rolled over Saunder's foot. Watt increased the Hydro lead again in the third on a shot from the left rail.

Then Cowell come across with the prettiest goal of the night, he checked the Clerk puck carrier just outside the blue line and dashed around the defence, when Fox came out to meet him, he drew the rubber to one side and flipped it in the empty net.

The Clerks swarmed around the Hydro net and McArthur beat Saunders for the Clerks third marker. They continued to press but the Hydro checked hard and on occasions hoisted the rubber to the other end of the rink and the Clerks could not collect any more markers.

Hydro		Clerks
Saunders	Goal	Fox
Badgley	r. defence	McMullen
Brown	Ldefence	Sloggett
Cowell	Centre	McArthur
Johnston	r.wing	Labrash
Watt	Lwing	D. Runions
Beatty	subs.	Atkinson
Brunelle		Lee
Nesbitt		

Referee Chas. Holmes

LAUDER SCORES FOUR FOR GREYS TO WIN ROUND

Owen Sound Shuts Out Iroquois Falls, Overcoming 3 Goal Lead.

SCORE 5-0.

Offensive of O. H. A. Champions Renders Losers' Defense Useless.

TORONTO, March 14. —(Canadian Press). — It was clearly demonstrated for the benefit of some 8,000 raving hockey fans here on Saturday night, that a dashing offensive is the best defensive in maintaining an advantage over the opposition when the Owen Sound Greys, champions of Ontario Hockey Association, playing like a well oiled machine, defeated Iroquis Falls, Northern Ontario Hockey Association champions, five to nothing and thereby wiped out the three goal lead secured by the Eskimos in the first contest, to triumph on the round, 6 to 4.

Iroquis Falls played a style of hockey from the opening face off that savored strongly of the defensive brand, but under the smashing attacks of the Greys they weakened and when "Sir Harry" Lauder, tied the score on the round with his second goal of the game in the middle session, the Eskimos tried valiently to get going offensively. They could not strike their true stride, however, and the triumph of the Greys was complete when Lauder went through for another counter, which put his team in the lead, 4 to 0, on the game and 5 to 4, on the round. Lauder scored his fourth goal of the night early in the final period.

Varsity Grads left for Ottawa this morning, where they will meet Ottawa New Edinburghs in the first of home and home games for the right to meet University of Toronto in the Eastern Canada Allan Cup Final. The return game will be played here on Wednesday night.

Owen Sound Greys are marking time until Thursday, when a sudden death game will be played against Montreal Amateur Athletic Association, Quebec Champions, at Arena Gardens here, for the Eastern Canada Championship.

LEGLESS SWIMMER FORCED TO GIVE UP

Charles Zimmy Fails in the Third Attempt To Cross Channel.

SANTA MONICA, Calif., March 14.— (Canadian Press). —Charles Zimmy, legless swimmer, last night failed in his third attempt to negotiate the San Pedro channel between Santa Catalina Island and the mainland. Zimmy was forced to leave the water shortly before eight o'clock, when he had paddled but five miles of the twenty odd mile swim, according to a report received by a radio station.

Following a nervous shock, a Parisian is said to have turned blue all over, a condition which resisted the treatments of physicians.

What was believed to have been the oldest horse in the world died recently at Rushville, Ill., at the age of forty.

Ants move at a much greater speed during warm weather than during cold weather.

AMERICANS ARE DEFEATED 4-3 BY SENATORS

Second Period Rally Notching Them Three Goals Wins Game.

INCREASE LEAD.

Dynamic Rushes and Peppery Shooting Brings Triumph To Victors.

OTTAWA, March 14 (Canadian Press).—A second period rally that notched them a trio of goals gave Ottawa a 4 to 3 victory over the New York Americans in a National Hockey League scoring fest here Saturday night. The win increased to three full games the lead which the Senators hold in the international circuit of the league and at the same time dimmed considerably the chances of the American squad catching a place in the titular play-offs for the championship.

It was the dynamic rushes and peppery shooting of the Red, White and Black clan that brought them triumph in a battle which twice developed a knotted score. First the Americans came from behind to tie up the count in the opening period after Frankie Finnigan had given Ottawa a goal lead. The star-spangled jerseys swarmed around the local citadel after the Finnegan counter and before the Senators could put them to rout, Leo Reise had sent home a pair of tallies while Mickey Roach added another.

But when some thirty minutes of play had elapsed, the Ottawa men rose to spectacular heights and the shower of rubber they sent on "Jumping Jackie" Forbes between the New York goal posts was withering. The diminutive tender withstood the gruelling steadily until Cy Denneny banged his way right to the front of the New York cage and slammed the disc between Forbes' skates. Another three minutes had ticked off when Frank Nighbor let fly a drive from outside the Yankee defence at such a speed that the visiting goalie could not follow its flight. The score at this point was tied, three all, and both sextettes were setting themselves for a final attack that would bring them victory when the referee faced the rubber, Nighbor flipped it over to the waiting Denneny, and Cy, once considered the most dangerous shooter in hockey, drove the puck from where he stood, between the blue lines. It was a smoking shot about three feet in the air and Forbes, with hardly time to regain his composure after the previous tally, was beaten again. The latter counter which proved after a scoreless final period to have been sufficient to bring the league leaders a well-earned victory, came seven seconds after the preceding goal.

Standing out in the ranks of the losers was Reise who notched two of his team's tallies. The big rear-guard blocked, rushed and shot like a fiend all night. Every man on the Senator team turned in a brilliant performance. The line-up:

Americans. — Goal, Forbes; defence, Reise, Conacher; centre, Burch, wings, R. Green, McKinnon; subs., Simpson, Roach, Bouchard, Scott and Himes.

Ottawa.—Goal, Connell; defence, Clancy, A. Smith; centre, Nighbor; wings, Kilrea, Finnigan; subs, Denneny, Adams, Boucher, Gorman, Halliday.

Referees—Billy Bell and Dave Ritchie.

Summary

First Period:
1—Ottawa, Finnegan 5.35
2—Americans, Reise 1.40
3—Americans, Roach 4.15
Second Period:
4—Americans, Reise 9.25
5—Ottawa, Denneny 5.10
6—Ottawa, Nighbor 3.15
7—Ottawa, Denneny 0.07
Shots on goal:

Forbes	15	21	13—49
Connell	9	13	9—31

Penalties:
First Period—R. Green.
Second period — Conacher (2); Scott; Nighbor, A. Smith.
Third period—R. Green; Clancy.

EXHIBITION GAMES

Exhibition Baseball Saturday.

At Plant City, Fla:
Cleveland (A) 2 7 3
Columbus (A.A.) 6 10 0
Uhle, Shaute, Levsen and Autrey, Myatt; Harris, Winthem, Reis and Bird.

At St. Petersburg, Fla.
New York (A) 8 14 0
Boston (N) 4 6 3
Giard, Johnson, Wiltse and Serabowski, Phillips, Hearn, Wertz, Mogridge and Gibson.

At Los Angeles:
Chicago (N) 13 19 2
Los Angeles (P.C.) 11 16 4
(10 innings).
G. Wilson, Bush and Hartnett, Churry; Mattox, Holmes; Weatherby and Hannah, Sandberg.

At New Orleans:
Boston (A) 2 5 1
New Orleans (S) 1 4 0
Harris, MacFayden, Russell and Hoffman; Lamasters, Ragsdale, Cranford and Corley.

At Fort Myers, Fla.:
Philadelphia (N) 3 9 3
Athletics (A) 5 11 0
Carlson, Ulrich, Willoughby and Wilson, Jonnard, Gray, Walberg and Jones.

At San Antonio, Texas:
Detroit (A) 1 5 1
San Antonio (Tex) 4 6 2
Halloway, Kneisch, Gibson and Bassler, Manion; Newman, Good and Wirts.

At Sarasota, Fla.:
Washington (A) 3 12 2
New York (N) 4 10 3
Murray, Thurston, Hadley, Mangum and Tate; McQuillan, Greenfield and Hamby.

CALIFORNIAN WINS BALKLINE HONORS

Defeats Jake Schaefer, of Chicago Fame 400 To 180.

WASHINGTON, March 11. — (Canadian Press). — Welker Cochran, 30 year old Hollywood, Calif., real estate dealer won the world championship 18.2 balkline billiard tournament on Saturday, defeating Jake Schaefer, of Chicago, 400 to 180.

Although he had been a threat in several tournaments, Cochran never before had won the championship. His victory gave him a final standing of five victories and one defeat, that at the hands of Willie Hoppe, of New York, the champion.

Previous to their match Cochran and Schaefer, twice champion, were tied for first place. Defeat by the Californian gave the Chicago expert whose father in his day was without a peer as a billiard player, a final rating of four wins and two defeats.

One of Schaefer's setbacks was administered by Erich Hagenlasher, of Germany, who in matches won and lost, was tied with him for second place.

With a fifty-fifty standing of three wins and three losses were: Edouard Horemans of Belgium, and Felix Grange, of France, while below them and topping only Kinrey Matsuyama of Japan, who lost all his six matches, was Hoppe, winner of the world championship nearly a score of times.

MIDGET WINNERS ARE BANQUETTED

All Saints' Boys, Church League Title Holders, Are Honored.

The All Saints' Midgets, City Church League Champions, celebrated the close of a very successful season on Friday night, when they were guests of honor at a banquet held at the home of Mr. and Mrs. A. Hope, Sherbrooke Street. The tables were prettily decorated with Shamrocks and green streamers appropriate to the near memorial day. About thirty-five guests were present, and the evening was spent in dancing and parlor amusements. President George Gimblett Jr., spoke a few words concerning the success of the Midgets.

Mr. A. Hope, Mr. Young, Mr. Jack Thomas, Mr. Beauclerc, Vice-President Art Robinson, and others also spoke a few words befitting the occasion. An unexpected presentation was made to Manager Spencer Hope of a gold watch chain presented to him by the team. Manager Hope spoke on the team and thanked them for this gift.

The All Saints Midget team wish to thank all those who helped to make this banquet a success.

'IRON PAIR' WIN SIX-DAY BIKE RACE

Travel 2,340 Miles For Forty-Second International Grind Honors.

NEW YORK, March 14. —(Canadian Press). — Reggie McNamara, "iron man" of six-day bicycle racing, and his Italian partner, Franco Georgetti, on Saturday night won the forty second international grind in Madison Square Garden. The championship team repeated their victory of a year ago with a three-lap margin over Otto Petri and Tony Beckman. German-American entry, and Bobby Walthour and Freddie Spencer, American team, when New York's semi-annual sleepless week closed at 11 p.m.

The leaders travelled 2,340 miles to nowhere for a score of 358 points Second and third trailed them three laps at the finish. Charley Coles, the Canadian, and his Italian partner, Bossi, were ruled out of the race on Saturday when they fell so far behind that judges considered they weren't doing any good.

CAINS—ROJAS BOXING BOUT, COLISEUM, TORONTO, MARCH 18TH, 1927

Winner of this Heavyweight Elimination Bout is in Running to Meet Gene Tunney.

Considerable interest is being evinced by fight fans in the above bout, which gives promise of being an outstanding event of its kind. To afford fastest and cheapest means of transportation; Canadian National Railways, working in complete conjunction with Mr. Playfair Brown, the organizer, have placed reduced fares in effect from points where ten or more passengers purchase transportation. No time should be lost in securing bout tickets from Mr. Playfair Brown, 91 King Street West, Toronto, or these may be procured along with rail tickets from nearest Ticket Agent of Canadian National Railways.

2d-11,14

Furs of all kinds, including giraffe panther, zebra, and leopard, are being sold in the fashionable shops of Paris and London.

FIRST DIVISION STATUS IS SAME ENGLISH LEAGUE

Newcastle United Dispose of Blackburn Rovers at Blackburn.

BURNLEY DEFEATED.

Battle For League Title Is Between Newcastle and Huddersfield.

LONDON, March 14 — (Canadian Press Cabled). — The status of the first division of the English Soccer League remained unchanged following the scheduled contests on Saturday for the league leaders, Newcastle United managed to dispose of Blackburn Rovers at Blackburn, and the runners-up, Huddersfield Town, were able to shut out Burnley by a couple of goals.

Huddersfield's victory on their own ground was anticipated, particularly in view of Burnley's recent lapse, and this game now sees the battle for the league title very definitely joined between Newcastle and Huddersfield.

In the other portions of the divisionsal list much interest was drawn to the struggle at West Bromwich where the homsters entertained Aston Villa and scored half a dozen goals against them. It was a bad day for the Villa, who were able to respond with only two counters in the face of the Albion's whirlwind attacks.

With the exception of Blackburn, and the drawn game at Sunderland, where the cup semi-finalists, Cardiff City, played the home team to a two-two decision, all the clubs engaged on their own grounds yesterday emerged with victories Interest was centered on the two semi-finalists, Arsenal and Cardiff Arsenal gave an indifferent display against the Wednesday and woke up only towards the end of the game when they scored twice in seven minutes. No cup-final form was revealed by the Highbury club, who permitted Trotter of the Wednesday to register a hat-trick getting three of Wednesday's goals one after the other.

At Sunderland, the home team had a two-goal lead over Cardiff City, at the interval, but they were greatly assisted by the wind. At the turn of the game, the Welshmen had this breezy advantage and reacted to it by playing an irresistible game which netted them the equalizers. This was done in spite of the fact that they lost their left-back, Watson, due to injuries.

The other cup semi-finalists Reading and Southampton had varied luck in their league encounters on Saturday, Southampton won at Darlington by two goals to one and Reading were defeated on their own ground by Wolverhampton Wanderers by the same score. Reading gave much better account of themselves than the score would indicate, their forwards playing a powerful game, but the Wanderers defense was next to invulnerable. The Wolves secured their victory by the last kick of the game.

Southampton's game at Darlington was featured by poor work on the part of their front men. A compensating element. However, was a brilliant defense coupled with Allen's wonderful goal-keeping.

Mrs. Florence E. S. Knapp, Secretary of State, is in full charge of arrangements for the elaborate inaugura with of New York when he begins his fourth term.

OUR BOARDING HOUSE — By Ahern

Make a change for the better. Fill your case with Winchesters

Winchester a Mild-Blended Cigarette 20 for 25¢

SAVE THE "POKER HANDS"

Write Your Own Future

The quick method of selling used furniture, household equipment, clothing, etc., is by using The Classified Ads

Rite Now Your Ad

PHONE 1600

WE WILL SEND FOR YOUR COPY

Rates, if prepaid:
1 cent a word or figure for first insertion.
½ cent a word for repeats.
25 words, one time 25c
25 words, three times 50c
25 words, five times 75c
Minimum charge for any advt... 25c

ARTICLES FOR SALE a

NEW QUILTS, PHONE 2676W. 3d-62-3331A

CHILD'S COT MATTRESS, NEVER been used; cheap; phone 2194J. 3d-63-3476A

BANJO AND HAWAIIAN GUITAR, $15.00 each; phone 1505W. 2d-62-3464A

ONE C MELODY SAXAPHONE. Special. In good condition. Price $75. Phone 2579m. 3d 64 3499A

DRY HEMLOCK SLABS, $300 LOAD. Pine Slabs $2.50 load. Phone 2724. F. Conroy. 3d 63 3505A

GOOD DELIVERY HORSE OR SADdle, sound and young or would exchange for heavier horse. Phone 1493M. 3d 64 3524A

PRINTING — CARDS, ENVELOPES, tags, billheads, statements, etc. Prices right. The Review Office, 164 Hunter St., Peterborough. 26d-86-387A

LLOYD CREAM WICKER, BABY carriage, cream wicker sulky, both in good condition. Apply 558 Sherbrooke St. 3d-63-3492A

NEW FOX CHOKERS AND SCARFS —These are real bargains. Phone 2839 or call at 376 Water St., after 6 p.m. call 928W. 3d-63-3487A

"C" SOPRANO (BUESCHER) SAX. Bargain. Phone 1921J. 3d 64 3527A

FOUR VOLT "A" BATTERY; ALSO peanut tubes; apply 264 King St. 3d-63-3484A

HOUSE, LOT, STABLE, GARAGE, Henhouse, Piano, Rubber Tired Runabout. Other Articles. Apply 2 McGill Street. 3d 14 16 18 3525A

TWO DISAPPEARING PROPELLER boats in first class running shape. These are real bargains; any person interested call at 376 Water St. or phone 2839. After 6 p.m. call 928W. 3d-63-3485A

DODGE CAR, PIANO, LIBRARY Table, Dining room Furniture, Hall Rack, Typewriter, Washing Machine, Canadian Pride Range, Baby Stroller Parties leaving City. Apply 195 Reid Street. 6d 66 2497A

CEMENT MIXER WITH GASOLINE engine, 3 1-2 H.P., also sawing machine. Apply 220 Edinburgh Street after 5 p.m. 3d 62 3498A

A COUPLE OF GOOD BRICK houses, large lots, on Lansdowne street, and on boundary, municipal taxes very low, assessed in country, near car and bus line, 15 minutes walk to P.O.; just the house for a retired farmer; price and terms to suit purchaser; for particulars apply to the Review Agency, 164 Hunter St., Peterborough. 26d-86-388A

TO RENT—HOUSES b

COTTAGE, SIX ROOMS, CENTRAL, west end, light, water, stable, garden; immediate possession; 90 Hunter St. 4d-62-3428B

MODERN SEVEN ROOMED HOUSE, furnace, good locality. For particulars apply 387 Aylmer or phone 782. 3d 64 3520B

EIGHT ROOMED HOUSE, NEAR C. G. E. Reasonable. Phone 626W. 3d 64 3531B

FIVE ROOMED HOUSE, CONVENIences. Apply 464 Stewart Street. 3d 64 3531B

HOUSE, 548 ELM, MODERN, IMmediate possession. Phone 1696J. 3d 14 16 18 3515B

WARM SEVEN ROOMED BRICK house, Water St., also small house, Hart Ave. Apply 677 Water St. 3d-63-3485B

BRICK HOUSE, 9 ACRES, WITH barn and root house. Apply to D. J. Lundy, 95 Hunter Street W. 6d 66 3479B

TO RENT — HOUSE. Corner GEORge and Londan. $18.00 per month. Apply 252 Charlotte Street. 3d 12 15 18 3503B

SEVEN ROOM RED BRICK HOUSE —237 George street; immediate possession; rent $35; phone 31J. 12d 73 3540B

TO RENT—Houses b

SEVEN ROOMED HOUSE, ALL CONveniences; garage; fine garden; beautiful location; hardwood floors, newly decorated; phone 227W. 3d-62-3462B

FOR RENT—HOUSE NO. 288 BUDdige street newly decorated, hardwood floors, hot water heating, desirable location; immediate possession; apply 437 George street. dtf-3112

TO RENT—STORE NO. 274½ WATER Street; apply to 437 George street. dtf-340

TO RENT—APTS., ETC. c

GENTLEMAN OR BUSINESS LADY may have warm room in good home; central; phone 899J. 6d-5,7,9,11,12,14-3300C

FOR RENT — MODERN, HEATED Apartments; apply 437 George St. dtf-1565C

No. 385 WATER STREET; SUITable for store or office; immediate possession; apply 437 George St. dtf-1607C

TWO OUTSIDE OFFICES IN BANK of Toronto building; heated; apply Bank of Toronto. dtf-1529C

FOR RENT—HEATED OFFICE ON George street. Apply 437 George street. dtf-C

TWO OUTSIDE OFFICES, SECOND floor, heated, fine location; apply to Royal Bank of Canada. 3d-28,2,7,9,14,16,21,23-218C

DUPLEX APARTMENT, MODERN, central; immediate possession; phone 1868. 3d-11,14,16-3476C

THREE OR FOUR UNFURNISHED rooms, heated, in house with all conveniences; apply 418 Sheridan street. 3d-62-3474C

APARTMENT— 5 ROOMS, 3 PIECE Bath, back and front entrance, balcony. 211 Stewart Street. Adult family preferred. Phone 1544F. 255 Reid Street. 6d 67 3529C

TWO UNFURNISHED ROOMS, heated, with all conveniences; central; write Box 3494 Examiner. 3d-63-3494C

60 ACRES OF TRAPPING GROUND for Muskrats. Apply 400 Sherbrooke Street. 3d 64 3507C

HOUSES, REAL ESTATE

148 ACRE OF CHOICE LAND, ONE of the most desirable homes in the country; situated 7 miles west of Peterboro, 2 1-2 miles from Provincial Highway; must sell on account of ill health; apply A. E. Sanderson, R.R. 2 Ida, phone 107 r 13. 6d-63-338D
1 wkly-10-338

BUNGALOW IN SOUTH END OF city; light, water and gas; also garden; apply Mrs. McElhinney, 9 Payne Ave., Clarsday P.O., phone 1895J. 3d-62-3465D

120 ACRE FARM, 3 MILES FROM City. Will exchange for small lot with buildings. Apply 6 Lundy Lane. 3d 63 3504D

BRICK HOUSES, ALL MODERN, Good locality, on street car line. Price moderate. Write Box 3528 Examiner. 6d 67 3528D

FOR SALE OR RENT—SEVENroom modern brick house, central location, garage, good garden. Apply 305 Maitland. Phone 1667W. 3d-63-332D

FOR SALE OR RENT — 34 ACRES first class buildings within 1-4 mile of city; apply 303 Maitland phone 440J. 3d-10,11,14-3435D

FOR SALE OR RENT—6 ROOMED Bungalow, hardwood floors, furnace, fireplace, cement cellar, electric lights, garage, good well, 1-2 acre ground, small fruits, north, near school and cars; ideal for milk man or beekeeper; phone 1544F or 355 Reid St. 6d-63-3418D

NEW HOUSE IN WEST END, centre hall plan, oak floors throughout and modern in every respect; easy terms to suit purchaser; monthly instalments if desired; apply 437 George street.

A HOMEY HOME — ALL MODERN improvements, on Elias avenue; the fashionable section of the city; at a reasonable price; for particulars apply, The Review Agency, 164 Hunter St., Peterborough. 26d-86-389D

WHO WANTS A REAL HOME UNder easy conditions, healthiest location in city 6 room Brick House all modern, good garden. This is all in apple pie order. $3500 Would accept small car or lot. Houses in all districts to rent. Apply 344 King Street. 3d 12 14 16 3480D

HELP WANTED—Male e

FIREMEN, BRAKEMEN, BEGINners $150-$250 monthly, also clerks (which position?). Railway Box 3460 Examiner. 30d-89-3460 E

FIREMEN, BRAKEMEN, BEGINners $150-$250 monthly; also clerks (which position?) Railway Box 2859 Examiner. 26d-62-2859E

EXPERIENCED DRIVER WITH knowledge of garage work requires position; write Box 3466 Examiner. 3d-62-3466E

EXPERIENCED FARM HAND, (Married). Free House and garden. Melville Stewart, Chemong Road. Phone 989 Ring 1-4. 3d 64 3516E

YOU CAN EARN $10 TO $25 A week in your spare time at home writing showcards. No canvassing or soliciting. We instruct you and supply you with work. Write to day. The Menhenfit Company Ltd., 87 Dominion Building, Toronto. dtf

500 MEN WANTED TO BECOME live partners in Peterborough Exhibition. None but boosters need apply. d.tf.E

TRAIN FOR AGENT TELEGRAPHer and earn big wages; practical course for young men; good future; easy to learn; day or mail courses; booklet free; Dominion School Railroading Limited, Toronto. 4d-7,14,21,28-3117E

HELP WANTED—Female f

GOOD EXPERIENCED, SINGLE, Catholic girl for light housework; apply Box 380 Peterboro Examiner. 3d-63-380F

500 WOMEN WANTED TO JOIN Peterobrough Exhibition. This is a 50-50 proposition — 500 women and 500 men wanted. d.tf.-F

EXPERIENCED GENERAL FOR A small family; apply 466 Gilmour or phone 2232. 3d-62-3473F

GIRL OR WOMAN TO ASSIST WITH House Work. Good wages. Phone 1212. 3d 64 3511F

LOST g

BROOCH, RUBY AND PEARL centre, between 586 Water St. and St. John's Sunday School; finder please phone 2512W. 3d-62-3470G

PURSE CONTAINING $13.00 AND some silver; finder please leave at Examiner; reward. 3d-62-3455G

SMALL PURSE CONTAINING $3.00. Saturday night. Phone 1471W. 3d 64 3523G

WILL THE SMALL BOY WHO PICKed up small pocket purse, please phone 596. Reward. 3d 64 3525G

SILVER BRACELET, SET WITH blue and white stones, between Trinity school room and Weller Street. Phone 874. 1d 62 3522G.

BLACK AND TAN FEMALE HOUND Lost about five weeks ago. Phone 6, ring 2 Omemee. 3d 12 14 16 3506G

WHITE SPITZ DOG PUP, ANSWERS to name of Rip. Webber Turner, phone 842. 3d 63 396G

FOUR DOLLARS, BY MESSENGER boy, between telephone office, George, Charlotte or Simcoe St.; kindly leave at Examiner office. 3d-63-379G

SPARE TIRE AND RIM FOR CHEVrolet. Finder please phone 2331. 3d 63 3482G

WANTED j

ALL KINDS OF JUNK, RAGS, rubbers, copper, iron, etc.; highest prices paid; D. Florence, 342 Stewart St., phone 1428 or 694W. 26d-85-3467J

IMMEDIATELY — FURNISHED OR Unfurnished Apartment or small House, ground floor, garden, separate entrance. Box 3517 Examiner. 3d 64 3517J

WANTED— COMFORTABLE ROOM and good board, preferably south of Hunter. Box 3522 Examiner. 3d 64 3522J

COMFORTABLE WARM BRIGHT room, furnished or unfurnished, centrally located, with board, in private family; apply Box 3471 Examiner. 3d-62-3471J

LIVE POULTRY WANTED — BEST market prices paid; bring them in or call at A. Atkins, 189 Charlotte St., phone 771. 26d-73-182J

Farmers' Grain Grinding.

BRING YOUR GRAIN TO US FOR honest and courteous service; we grind every kind of grain to any degree of fineness. Frank E. Dawson, 380 Water street, phone 55. m-th-3424

WANTED j

WANTED — TWO UNFURNISHED rooms, suitable for light housekeeping; Catholic preferred; Box 3456 Examiner. 3d-62-3456J

MAN WANTS SINGLE ROOM AND Board. Apply 3508 Examiner. 3d 64 3508J

FINE CARPENTER, CABINETmaker, or Boat-builder, with capital to invest. Wood-working concern. Will sell, rent or go partnership. Apply 709 Water Street. Apartment 1. 7d 68 3541J

25,000 MUSKRAT SKINS WANTED; highest prices paid; be sure and phon me before selling; C. J. English, Campbellford; office phone 66; residence 422. 10d-69-363J

A LIMITED NUMBER OF CATTLE to graze on a good ranch in Smith Township. Good water supply. Apply 252 Smith Street. 3d 64 3534J

WANTED—TO BUY ALL KINDS OF Second Hand Furniture and Furnishings, also Tools of all kinds. Write Box 3516 Examiner. 3d 64 3511F

WANTED TO BUY—USED OUTboard. Johnston or Elto Twin. Phone 1925W. 3d 64 3513J

EMPLOYMENT Wanted k

PHONOGRAPH REPAIRS—SPRINGS replaced while you wait; work guaranteed; T. Griffin, phone 2163W 146 Park street, opp. C.G.E. 27d-77-3229K

LIVE STOCK l

FORTY BREEDING EWES; APPLY W. Lewis, R. R. 2, Hastings. 6d-62-3400L

ONE BAY DRIVER. PHONE 976r15. 3d 64 403L

TWO HOLSTEIN SPRINGERS, ONE Holstein Bull, 17 months. Apply Roy Sanderson, Chemong Road. 3d-63-3447 L

FOR SALE — THREE HEAD OF 2 year old Heifers and six head of year old Heifers; 3 geese and 1 gander. Apply Mr. Tim Kennedy, No 4, Lakefield. 3 r 3-1 Douro. 3d 63 3502

GENERAL m

TAXIDERMIST WORK DONE; HAVE your specimens mounted; apply 156 London, phone 878. 26d-76-3144M

E. HENRY, BUILDER AND CONtractor; estimates given on all kinds of new and repair work. Phone 1024 12d-4,7,9,11, 14,16,18,21,23,25,28,30-3057M

NOTICE: AUTOMOBILE OWNERS. We make special business renewing broken windshields, doorlights, showcases, etc. Peterboro Showcase Co., 707 Water St. Phone 1153W. 26d-82-3395 M

CHIMNEYS & FURNACES CLEANed, built and repaired; phone 1851W. 26d-81-3358M

POULTRY, ETC.. p

POULTRY WANTED—I AM PAYING special prices, 25 cents per pound for fat hens; S. Levine, phone 1731F. 26d-80-3277P

HENS AND CHICKENS WANTED— we almost pay any price; phone H. F. Doig, 2097F. 26d-68-3001P

FOR SALE—ONE EMBDEN GANDER or would exchange for an Embden goose. Apply Mr. E. Burston, phone 991 r 14 Bridgenorth. 3d-63-3495P

AGENTS WANTED q

AGENTS SEND FOR PARTICULARS. Free sample case offer; big money maker; Salesmanager, 161 Church St., Toronto. 2d-12,19-334Q

BELTING

All sizes, new and second hand Rubber and Leather Belting for sale at lowest prices also cotton bags for sale.

Stores, Garages and House to let.

A. LOW & CO.
385 BETHUNE STREET
Phone 697. Night and Holiday 1027

AGENTS

Sell Neckties direct to wearer—good commissions — new spring samples ready—sample kit supplied free—ask about our Lingerie line.
Public Service Mills of Canada, Limited.
Dept. 1-B, London, Ontario.

OTTAWA GAME TANGLE CLEARED

Varsity Grads Play Two Games With New Edinbrugh.

STUDENTS IN FINAL.

TORONTO, March 14. Canadian Press. — After five hours of heated discussion on Saturday, the Canadian Amateur Hockey Association through its president, Frank Sandercock, issued a statement which definitely settles the disagreement which arose between the University of Toronto and Ottawa New Edinburghs.

The president's statement is to the effect that the Allan cup elimination arrangements will continue as scheduled. That is, New Edinburghs and Varsity Grads will meet in the first game at Ottawa to-day, with the return game at Toronto on Wednesday. President Sandercock's statement specifies that the winners of this series will meet Varsity Intercollegiates in a sudden death game on Friday.

If the Grads win the game will be played here; if New Edinburghs win the game will be played at Kingston.

C.P.O.S. VESSEL BADLY DAMAGED

'Empress of Canada' Collides With Japanese Collier at Shanghai.

TWO MEN KILLED.

MONTREAL, March 14.— (Canadian Press.)—Word reached the head office of the Canadian Pacific Steamships Company this morning that its liner, 'Empress of Canada,' had been in collision with the Japanese collier 'Jingshu-Maru' in the Shanghai river and had sustained heavy damage. The cable said the Empress had reached her landing stage and that there had been no casualties. Later reports from Shanghai, however, said that two lives were lost aboard the collier.

USED CARS.

A REAL BUY—FORD COUPE IN A1 shape; cheap for cash; terms if desired; apply 215 Princess. 3d-62-3483S

FORD TOURING, STARTER, ETC. Good condition. $35.00. Cash. Phone 1931J. 3d 64 3526S

FORD CAR IN GOOD MECHANICAL condition. Apply 471 Roger Street. 3d 64 3530S

BOARDERS WANTED r

PRIVATE BOARDING; ALL CONveniences; apply 147 Stewart. 6d-62-3395R

LADY AND GENTLEMEN BOARDers, steam heated rooms, accommodation for travellers. 189 King Street. Phone 1957F. 3d 64 3538R

FOR SALE—Building Supplies

HEAVY SLATE COATED ROOFING, $2.85; House Paint, $2.45 gallon; Doors, Windows, Frames, Flooring Wallboard. Thousands of Building Bargains. Free Catalogue. Halliday Company Box 231 L Hamilton. 5d-2,5,12,19,26-350

IRELAND BEATS WALES EASILY

Show Better Form All Through International Rugby Game.

LEADS IN STANDING.

LONDON, March 14. — (Canadian Press Cabled). — Ireland climbed to the top of the International Rugby table on Saturday when in a vigorously fought battle on home ground they defeated Wales by a score of 19 points to nine. The game marked the wind up of the International series as far as these two countries are concerned, only two more games remaining to be played. These are Scotland vs. England at Murrayfield Park, Edinburgh, next Saturday, and France vs. England at the Colombes Stadium, Paris, on April 2nd.

Saturday's game saw Wales finish of the poorest international years they have experienced for some time, only one victory, that against France two weeks ago, having been registered, while for the Irishmen it has been markedly successful, their only defeat having been suffered at Twickenham at the hands of England. France, Scotland and Wales have all fallen before the onrush of the Irish.

The game was featured by some rowdyism on the part of the Welsh supporters who had travelled to the Emereld Isle to cheer the wearers of the leek. They made a set against the referee and jeered his decisions.

For the greater part of the game Ireland had the best of it, their forwards smothering the Welsh pack and their rear men displaying some rare speed and flishes of combination. Wales revealed some crude play and did not seem to get settled on their game.

G. T. S. Stephenson was the hero of Ireland's fifteen, this player scoring a try, kicking a penalty goal, bringing out additional points from Ganly's try all in the first half. In the second half Stephenson scored and converted his try, but was unable to do the same for a second try by Ganly. The nineteen points thus produced, of which Stephenson was responsible for thirteen, constituted Ireland's tally.

The Welshmen's scoring came in the second half when Morgan scored a try which Powell converted and Windsor Lewis dropped a goal.

The International standing now is: —

	P	W	D	L	F	A	Pts
Ireland	4	3	0	1	39	20	6
England	3	2	0	0	10	15	4
Scotland	3	2	0	1	26	12	4
Wales	4	1	0	3	43	42	2
France	3	0	0	3	16	56	0

FOR SALE

Cottage, 3 rooms, plumbing, garage. Very central $2800

Brick House, 2 rooms, 2 piece bath, furnace, garage, hen house, double lot, good garden. Would exchange on smaller house $4800

Brick, 7 rooms, 3 piece bath, furnace, hardwood floors, fire place and mantel, laundry cellar and tubs, garage. This is modern and in good locality. Would take good car $6000

Farm, 100 acres, seventy working, balance pasture, with good Spring. Lots of good timber and wood. Good house, fair outbuildings, 3 miles from city on main road. This is a real buy. Easy terms .. $6500

M. STOREY

3d 14 16 18 399

TOWN TOPICS

HIGH SOCIETY is
A SCANDAL-stained
BUNCH OF
USEFULNESS
AND EXCLUSIVENESS
ENTIRELY SURROUNDED by
SERVANTS AND cigarettes
SMOKE AND lack
OF GOVERNMENT or
OTHER CONTROL

* * *

IN PETERBOROUGH we
DON'T LEAN toward
HIGHER SOCIETY
ALTHOUGH HERE as
ELSEWHERE JAZZ is
A WILD musical call
OF THE wild

* * *

WE'RE NOT ashamed
OR AFRAID
HERE TO do
OUR OWN shopping
AND OUR best people
FIND THEIR best buying
THROUGH THE want ads
IN THE Examiner

* * *

GOOD-NIGHT

NOTICE TO CREDITORS

IN THE MATTER OF THE ESTATE OF GARRET P. GALVIN, Gentleman, Deceased.

ALL persons having claims against the estate of Garret P. Galvin, late of the City of Peterborough, in the County of Peterborough, gentleman, who died on or about the 21st day of January, A.D., 1927, are hereby notified to send in to the undersigned, Solicitor for the executors of the estate of the said deceased, on or before the 24th day of March, 1927, full particulars of their claims. Immediately after the last mentioned date the assets of the said estate will be distributed among the parties entitled thereto, having regard only to claims of which the executors shall then have notice.

JOHN R. CORKERY,
414 Water Street,
Peterborough, Ont.,
Solicitors for the executors.

Dated at Peterborough this 4th day of March, 1927. 3d-5,12,19-285

MORTGAGE SALE OF CHATTELS

Under and by virtue of the Powers of Sale contained in a certain Chattel Mortgage which will be produced at the time of sale there will be offered for sale

By Public Auction
on
Thursday, March 17th, 1927
at the hour of Two o'clock in the afternoon at Lot Number One in the Tenth Concession of the Township of North Monaghan near Springville, Ontario, by W. J. Hancock, auctioneer, the following Chattels:

9 head of horses
9 head of cattle
1 Massey Harris Binder
1 Massey Harris Hay Loader
1 Frost & Wood Mowing Machine
1 Ford Touring Car
9 Sows
1 Horse Rake
4 Plows
4 sets of double harness
1 set of single harness
1 Cutter
2 sets of Sleighs
2 Waggons
1 Democrat
1 Buggy
1 Manure spreader
A quantity of Hay, Grain and Fodder, etc.

The said articles will be sold subject to a reserve bid on each article and subject to the conditions of sale which will be read at the time of the sale.

Terms: Purchases of $25 and under cash. Purchases over $25 approved joint notes bearing interest at 7 per cent will be accepted.

For further particulars and conditions of sale apply to

Hall, Hall & Stevenson,
Solicitors for the Mortgagee,
116 Hunter St., Peterborough.

Peterborough, March 9th, 1927.
3d-11,14,16-372

TENDERS WANTED

Sealed tenders for the rebuilding of a school house at Wellman's Corners, Rawdon township, will be received until 12 p.m., March 23rd. Plans and specifications may be seen at G. D. Watson's. The lowest or any tender not necessarily accepted. Telephone, Stirling 51 r 5.

G. D. Watson, Chairman of Com. W. B. Tottom, Secretary. 6d-65-367

Telephone 700 When You Want Your
PIANO OR ORGAN TUNED
Player Pianos a Specialty
All Work Guaranteed
W. H. CUNNINGHAM
500 Weller Street

CHINA PAINTING
Mrs. Langley McCarthy Teaches Biscoffs' New and Beautiful Work in CHINA PAINTING

DAVIS-THOMPSON COMPANY, LTD.
Insurance and General Agency
433 GEORGE ST. PHONE 40

4% INTEREST, compounded Half-Yearly, Paid or Deposits

One Dollar opens an account. Special facilities afforded Depositors for the convenient transaction of their business, and accounts are subject to cheque withdrawal.

For Sums of $100 and upwards this Company's Debentures are issued in terms of one to five years, bearing special rates of interest, depending upon the term of investment.

TORONTO SAVINGS AND LOAN CO.
435-437 George Street
Peterborough

OLIVER'S ADVENTURES — BIG WORK AHEAD. — By GUS MAGER

CARTOON FOLLIES OF 1926 — By RUBE GOLDBERG

ROBT. FAIR CO. LTD.

Our Miss Gillespie and assistants of the Millinery Department and Mrs. Hurley of the Ladies' Ready-to-Wear Section have both returned from the fashion centres, overflowing with enthusiasm and ideas about the new modes for spring. It also constituted their buying trip, and already large deliveries are coming into their departments, adding to their completeness and up-to-date standing. Flashing colors are the keynote for all kinds of street or house wear, with materials of a rich finish predominating.

1927's Newest in Spring Millinery Now on Display

Naturally, with the uniformity in costume that is so popular today, all the colors seen in the Dresses are reflected in the Millinery Display as well. Among the new shades is a pretty brown called monkey skin, and there's a bewildering array of greens, rose, reds, browns, blues, and the always wanted blacks.

The small Hat leads in numbers, with large shapes for matrons, and one point is also emphasized—there's sizes for large heads.

For misses and children an extra attractive lot is shown, made of fine straws, silk and ribbon. Prices are remarkably moderate.

Rich Models in Airy Spring Dresses and Nifty New Coats

The Dresses for spring are exceedingly pretty and perhaps a trifle less plain in design than last year. Materials are charmeen, Poiret twill, flat crepe, satin-faced crepe and georgette. Among the new colors are monkey skin, meerschaum, palmetto green, pigeon blood, queen blue, Venetian blue, etc., in great variety.

Misses' Jersey and Cloth Dresses are most attractive with contrasting colors, embroidery touches and bright colors.

Coats are extremely neat in design, made of novelty tweeds and black brocaded silk. Most of the new Coats have a tastily added narrow collar trim of fur, twin beaver, squirreline, etc. Attractive Coats for spring wear, and priced surprisingly reasonable.

ROBT. FAIR CO. LTD.

THE JEAN RIDDICK YARN SHOP

Shows an unusually large stock of Yarns, Hosiery, Underwear, etc. Come and see us and save money. WE SELL FOR LESS! 412 George Street.

W. GORDON HALL

Electrical Contractor
Wiring and Repair Work
PHONE 1403W

Lewis' Beauty Parlor

Permanent waving, by experts, from 11 to 15 dollars. Latest style hair cuts, marcelles, electric treatments, and hair tinting, wax marcelling by request. Five experienced operators. No apprentice. 'Phone 228W for appointment.

3d-63-386.

Madame Dusseau

CHICAGO OPERA CO.

This famous artist will use a

Heintzman & Co. Grand Piano

TOMORROW

evening at her recital. Supplied by Heintzman Hall, Hunter street.

DRESSMAKING

Miss E. Mitchell, Dress and Mantle Maker, will OPEN CLASSES at 593 HARVEY ST. 'Phone 899W.

6d-63-340.

Advertise in The Examiner

ETCHING METHODS WELL EXPLAINED

Mrs. J. E. R. Munro Gives Interesting Talk and Exhibition.

An interesting exhibition of prints and engravings and an explanation by Mrs. J. E. R. Monro of methods used in making etchings and engravings was the programme of the meeting of the Women's Art Association in the Conservatory of Music studios on Saturday afternoon.

Mrs. Munro explained carefully, in detail, the processes employed in the manufacture of various types of etchings and engravings and prints, with their various ramifications in line, wood, steel and stipple engravings, in aqua and mezzo tints and lithography.

The exhibition included very interesting examples of different types of prints and engravings, showing the variety in the methods employed and the many examples possessed by local members of the society. These old and new samples of a difficult art demonstrate the skill of the makers and are more interesting when an insight is afforded into their manufacture, as in the case of Mrs. Munro's careful explanation of processes.

Some of the beautifully colored Baxter prints were objects of interest, also a series of small colored steel engravings from "Belles Lettres," an old magazine of the mode published in London in the early part of the last century. These showed costumes of ladies in those days, with ballgowns of the utmost length and concealment, and bathing suits which were voluminous in the extreme. Forerunners of the modern picture postcards were in a series of small copper plate etchings, and a large wood cut showed "The Taking of the Cashmir Gate at Delhi, during the Indian Mutiny of 1857." There was a colored stipple engraving with soft outlines, depicting a fashionable picnic party of long ago, and a mezzo tint, in blurry soft effect, of an old man and woman. A civic building of Belgian architecture was an outstanding example of fine etching, also a bit of a Venetian canal. A quaint picture of Queen Victoria with her homely face and beautiful hands, was in an oval frame, and an engraving reproduction of one of Rosa Bonheur's deer studies, and of a Morland interior.

A colored wood cut of the King's Manor House at Etaples was very effective, and a small painting on ivory attracted much comment, also an oil print of the interior of a Harem and a Medici print of mediaeval atmosphere, depicting Dante in an allegorical surrounding. A small Florentine picture painted on wood, with brilliant red tones, was another odd example of ancient art and an interesting piece of stipple engraving was a colored "Horse Fair" reproduction. A comic note was emphasized in a collection of gaily-colored old English cartoons.

Among those who contributed to the collection on view were Mesdames Sutton, Aylmer, Johns, Connolly, Widdess, Harstone, Manning, Kennett, Gliddon, Blackwell Munro, Stapleton, and the Misses Wood, Howson and Rogers.

LATE WANT ADS.

SEVEN ROOMED HOUSE, CONVENiences. Apply 301 Lewis Street. 12d 73 3540

FUMED OAK DIVANETTE, TWO Gent's Wheels. Apply 544 Aylmer Street. 3d 64 3536A

IVORY REED BABY CARRIAGE, with artillery wheels, nearly new. Phone 1126J. 3d 64 3537A

MUST GO!

LISTEN, FARMERS!

5 Mackinaw Coats, to be sold at wholesale prices.
3 Fur Coats, brown beaver, below wholesale price
One 4-Horsepower Gasoline Engine, reduced to . . $70.00
Two 6-Horsepower Gasoline Engines, reduced to, each. $150.00

W. J. DAVIS
Dealer in Implements, Etc
379 Water Street.

Come and See "BASHFUL MR. BOBBS"
A Farce Comedy
At Coldsprings Sunday School, Otonabee
WEDNESDAY, MARCH 16TH

2d-8-14-359.

WEDDING BELLS.

MADDEN—JAMESON.

A very pretty but quiet wedding was solemnized when Margaret Jameson and Gordon Madden, both of Batterses, were united in the holy bonds of matrimony Thursday at 8 p.m. Miss Jameson was a recent Normalite.

"A product perfected by science in the interests of health."

LOCALS

GRENFELL MISSION.

Donations received—
Miss McIntosh $5.00
Mr. and Mrs. P. M. Somerville .. 5.00

DR. T. P. McCULLOUGH.

Eye, Ear, Nose and Throat Specialist, 166 Brock street. Phone 36W. dtf

CENTRAL HOME AND SCHOOL ASSOCIATION

Is holding a St. Patrick Tea in the Kindergarten Room, Wednesday afternoon, from 4 to 6 p.m. Silver collection. 2d, 63, 405

SHAMROCK TEA.

South End Sewing Circle of Knox church will hold a Shamrock tea at the home of Mrs. James Robertson, 174 Lock street, Tuesday, March 15, from 3 to 6 p.m. Good programme. Come and bring a friend. 1d-62-404

GOLDEN LINK REBECCAH LODGE

Will meet To-Morrow Night, March 15th, at 7.30.

1d 62 407

AUCTION SALE

3 Cows, Steel Trucks, Stock Rack, Disc Harrow, Democrat, Scales, Harrows, Plow, Scuffler, Heavy Team Harness, Single Harness, Breeches, etc., Tuesday, March 22, at 1.30, for Mr. Edw. Trennum, 115 Hilliard Street. Terms, Cash. W. J. Hancock, Auctioneer.

4d, 14 16 18 19, 402

NOTICE.

As it will be impossible for me to call on all of our customers personally, please have all orders in by Mar. 20th, to take advantage of carload prices. J. H. Huston, Agent, Gunn's Shur-Gain Fertilizers. Phone 721, R2-2. 1d-62-3509

NOTICE.

Will parties who helped a lady arise after falling on the east side of George street, near Abramson's store on the afternoon of February 22nd, kindly phone 2380J.

2d-63-398.

COMEDY DRAMA.

"My Irish Rose," a comedy drama of Irish life, in three acts, will be presented by the Gilmour Memorial Young People, in the basement of the church on Thursday, March 17th, at 8 p.m. Refreshments served. Admission 35c.

3d-63-3496.

DANCE.

Victoria Hall, 17th March. Good music. Blue Bird Orchestra for Round Dancing and Osborne's Old Time Square Dance Orchestra. Absolutely Old Time Fiddlers. No idle moments; lots of action. Admission 50 cents. 3d-1[illegible]4-16-369

DO YOU KNOW?

That we are now in a better position to handle your Summer Requisites than ever? Such as Bicycle Repairs, Baby Carriage Tiring; Tennis Racket Re-stringing, Welding, etc, etc. Tell us your troubles. White's Cycle and Sports, Ltd., 212 Charlotte Street. Phone 897. Open evenings. 4d, 12 14 16 18, 378

CANADIAN LEGION—FREE DRAW TICKETS.

Unfortunately one of our ticket agents has lost the stubs of tickets Nos. 2612, 2613, 2614, 2615, 2616, 2617, 2618, 2619, 2620. Any person holding any of the above numbers kindly 'phone 1753-M and arrangements will be made to supply a new ticket. The above numbers will not be in the draw. 3d-63-394

A PROFITABLE VISIT.

Special sale for two weeks. Why is it that so many people come to my store for leather goods? The secret is so simple. Low Expense for Cheap Price. Everything in leather goods at cheap prices. Suit cases, club bags, purses, Boston bags, trunks, music cases, bill folds, money bags, school bags, single and double harness straps for autos, and cases of all kinds. Mitts and gloves, auto gauntlets, canary birds and cages, bird tonic and song restorer, feed cups, perches, cuttle fish, insect powder. W. H. Roberts, Leather Goods Store, 182 Simcoe street.

2d-14-18-406.

WATCH THE KIDNEYS

Fatigue and that tired feeling is the result of poison in the blood. When the kidneys fail to remove this poison from the system it leads to backache, rheumatic pains and sometimes to that fatal ailment known as Bright's disease. When this condition exists, don't delay, go to your druggist and get a box of Dr. Banta's Kidney and Rheumatic Pills and they will quickly correct the cause of your trouble.

Mr. Arthur Finch of Smith Township states that Dr. Banta's Kidney and Rheumatic Pills give him more speedy relief than any other preparation that he had tried.

ST. PETER'S CATHEDRAL.

Speaking at the morning masses at St. Peter's Cathedral yesterday, Rev. P. Costello remarked on the veneration and honor paid by Catholics to relics of the saints. Worship was given only to God, but relics of the saints were honored because of their close connection with Christ and the virtue of their lives.

Scriptural quotations were given to show that God worked miracles through St. Paul, by the use of handkerchiefs and other portions of his clothing, in healing the sick, as related in the 19th chapter of the Acts of the Apostles, also in the 9th chapter of St. Matthew, in which is told the story of the woman who wished to touch but the hem of the garment of Christ, to receive healing of disease. In the 13th chapter of the 4th book of Kings is also described the raising to life of a dead man whose body touched the sacred bones of a dead prophet.

Writings of fathers of the Church, in St. Augustine, St. John Chrysostom and St. Ignatius, all testify to the belief adhered to by ancient Christians who honored and preserved the relics of departed men and women of outstanding virtue.

A Precious Stone

Not only is the stone itself so precious, but the fact that it is the engagement ring. It is the token of betrothal and is cherished very dearly. We have a wonderful assortment of DIAMOND ENGAGEMENT RINGS in the very latest settings of Green and White Gold. See these in our windows and come in and ask to see them. We are always at your service. Your rings examined free of charge.

Our Diamonds are very moderately priced from $10.00, $25.00, $50.00, and up.

WARNE BROS.
DIAMOND HALL
Phone 880
349 GEORGE STREET

DETROIT MAYOR SENDS FLOWERS

With Greetings on Occasion of Opening of Annual Flower Show.

TO MAYOR HOLLOWAY.

Mayor Holloway was in receipt, this morning, of a handsome bouquet of flowers from Mayor John W. Smith, of Detroit. The occasion was the opening of the Eighth National Flower Show in that City. The bouquet was accompanied with a card bearing the following greeting.

Greetings:

Upon this occasion, the opening of the Eighth National Flower Show in our city. Allow me to express the good will of the people of Detroit to the people of your city by "Saying it with Flowers," by telegraph. This flower token was made possible through a world wide organization of 2500 bonded members of the Florists' Telegraph Delivery Association.

Sincerely,
John W. Smith,
Mayor, Detroit, Michigan, U.S.A.

It has evidently been sent to the Mayor of every City the world over through the organization of the Florists Telegraph Delivery Association.

The bouquet and greeting is in the Examiner window and it is a beauty.

Three Dozen Features.

All Carefully Prepared and Admitted on Account of Merit.

All kinds of "features" are offered in various ways to the public. The circus attracts crowds by its special features. Motion picture houses offer new features to attract patronage. Merchants bring out special features in their advertising Newspapers print special feature articles. So the word "feature" must be well understood.

Ordinarily a dictionary consists of a vocabulary, with more or less interesting appendix matter. It remained for the New Universities Dictionary to introduce a wealth of special features that are of intense interest to everybody. In addition to its greatly enlarged vocabulary, it has dozens of educational features—more than thirty-six in all.

Among the exclusive features are contibutionrs from the foremost authorities in leading universities, and an entire section devoted to everyday errors in speaking and writing. Also there are dictionaries of a dozen and more popular sports and pastimes, including radio and aviation. All of these features were carefully prepared and admitted only on account of unusual merit.

Such a complete dictionary of contributions from the foremost authorities in this nature has never before been pulished and it now being offered to readers of this newspaper on the well known coupon plan. Clip and present your coupon today.

OBITUARY

MRS. THOMAS LYTLE.

The death occurred on Saturday, after a short illness of Mrs. Thomas Lytle, of 341 Charlotte street. Mrs. Lytle was born in the Township of Emily 74 years ago, and was the daughter of Alexander Henry, one of the first settlers of that township. The deceased spent her whole life in this city and was a very active worker of Trinity United Church.

She leaves to mourn her loss, a sorrowing husband, one son, W. H. Lytle, and two daughters, Mrs. Bertha MacLeod and Miss Helen Lytle, all of this city.

The funeral was held this afternoon from the family residence, 341 Charlotte street, to the Little Lake cemetery, the Rev. David Wren, assisted by the Rev. G. W. McCall officiating.

BIRTH.

SCOTT — At the Nicholls' Hospital, on March 12th, to Dr. and Mrs. G. Raymore Scott, a daughter.

BILL SHOULD BE KILLED FEDERAL MEMBER THINKS

E. A. Peck Discusses Georgian Bay Canal Project With Rotary.

TO-DAY'S PROBLEMS.

Budget Maritime Rights and Other Matters Talked About.

"It is of great moment to Ontario that this bill should be killed," declared E. A. Peck, Federal member for West Peterborough, in discussing the Georgian Bay Canal measure before the Rotary Club today in the course of an address at the weekly luncheon of the club on some of the problems confronting the Canadian Parliament at the present time.

Mr. Peck gave an interesting resume of the present session of parliament, discussing first the question of finance which he said was a problem that had to be faced by all governments. He referred to the great financial obligations undertaken by Canada during the war and stated that some progress had been made last year in reducing the debt and that there would be a further reduction this year.

Of the Budget, Mr. Peck said that it was a moderate one. He explained the chief features and stressed the fact that no tariff changes had been made, a condition that had not pleased those who wished lower tariffs or the others who felt that some industries required further protection. The government's attitude toward the question had been set forth by Hon. Charles Dunning, whose statement was quoted by the speaker.

The question of Maritime rights was discussed by Mr. Peck, who said that the matter would likely be before the House tomorrow. He explained the agitation of the Maritime Provinces for consideration in the matter of greater subsidies, lower freight rates, etc., and referred to the findings of the Duncan Commission upon which he said there would doubtless be a pronouncement from the government in the near future.

The Imperial Conference and its results were briefly discussed by the speaker, who said that was not one of those who felt that no great change had been brought about by the conference.

The Georgian Bay Canal Bill was the final matter referred to by Mr. Peck, who explained that the original charter had been granted in 1894, and in the 33 years no work whatever had been done on the scheme. It was a matter of great importance to Ontario and Quebec that the very large amount of power that could be developed along the Ottawa River should not pass into private hands, and he felt that the present bill should be killed.

About twenty members of the Peterborough Club are attending an inter-city meeting at Oshawa tonight.

Rotarian H. R. H. Kenner at today's meeting, referred to the honor conferred on Rotarian Ross L. Dobbin in his being chosen by the graduates in Science of Toronto University as their representative on the Senate of the University.

NINE KILLED IN WRECK.

Indian Passenger Train Collides With Freight Train.

CALCUTTA, India, March 14 (Canadian Press). — Nine persons were killed and twenty injured last night when the Calcutta-Madras mail train collided with a freight train.

AROUND THE CITY

The fire department had three calls over the week end: at 5.34 p.m., to a chimney fire at 623 George street; on Sunday at 10.00 a.m., to a chimney fire at 471 Roger street. Last night at 5.30 a false alarm was rung in from Box 30 at the corner of Sherbrooke and Park street.

DEATH

FLETT.—At the family residence, 317 Maitland Ave., Peterborough, Saturday, March 12, 1927, Allan MacNair, infant son of Mr. and Mrs. J. E. Flett.

LYTLE— On Saturday, March 12, 1927, at Peterborough, Mrs. Thomas Lytle, beloved wife of Thomas Lytle, 341 Charlotte Street.

The funeral was held on Monday, March 14, at 2:00 p.m. Interment in Little Lake Cemetery.

THE HIDDEN HAUNTS

of bedbugs can be easily reached with that all destroying stream of

PARKE'S BUG-BANE

is applied from the special squirter can. This non-staining liquid destroys bedbugs quickly. Its use will soon rid a house of these vermin.

25c, 50c and $1.00 per can.

BOND'S DRUG STORE
Corner George and Hunter Streets.

BORLAND'S DRUG STORE
228 CHARLOTTE STREET—NEAR AYLMER

SERVICE

Again we emphasize our SERVICE — Quick Delivery, Drug Store Goods of Highest Quality, Reasonable Prices.

G. A. Borland . . . . Pharmaceutical Chemist

IF IN A HURRY — PHONE 274 — FAST DELIVERY

FRANK H. DAWSON

FLOUR FEED GRAIN, S[illegible]
SALT OYSTER SHELL
BALED HAY AND STRAW

WHOLESALE AND RETAIL

Telephone 55 380 Water St.

WOMAN FOUND ASPHYXIATED

Neighbors Make Discovery On Breaking Into Hamilton House.

SISTER UNCONSCIOUS.

HAMILTON, March 14.— (Canadian Press.)—Neighbors who forced an entrance to the home of Annie Baron, 30 Rowe street, on Saturday afternoon, found her dead, and her sister, Martha Baron, in an unconscious condition from coal fumes from the furnace. The latter was removed to the General Hospital. Her condition last night was still critical.

BULL KILLS FARM HAND.

Felix Gehl, 60, Dies When Crushed Against Wall of Shed.

KITCHENER, March 11.— Canadian Press.)—Felix Gehl, aged sixty, was killed yesterday, it is believed instantly, by a bull on the farm of William Zuber, near New Germany, when the animal violently crushed him against the wall of an implement shed. Deceased was unmarried and had made his home with Mr. and Mrs. Zuber for about 11 years. He was born in New Germany.

CLIPPER PLATES AND SCISSORS SHARPENED
I put in all new machinery.
Saws Filed and Set.
WM. TAYLOR
221 Hunter St. West
Phone 109J

Phone Johnny-on-the-Spot
703—2659J

Coal

That in Quality means Economy Buying.

NUT	$15.75
STOVE	$15.75
EGG	$15.50
PEA	$13.00
Golden Rod (Smokeless)	$13.00
Pocahontas	$12.00

COKE (Solvay) $12

WOOD, Hard and Mixed.

HODGSON BROS.
Dalhousie and Bethune

THE PETERBOROUGH WOMEN'S MUSIC CLUB
present the noted Soprano

MADAME JEANNE DUSSEAU
(Chicago Grand Opera Company)
IN A VOCAL RECITAL IN THE CONSERVATORY HALL
TUESDAY, 15th MARCH, AT 8.15 P.M.
Mrs. A. M. Russell at the piano.
Tickets—One dollar (and tax payable at the door)
On sale at Kent's Drug Store.

". . . The cast as a whole sang well and acted well, although no one sang brilliantly except Jeanne Dusseau as 'the 'Young Shepherd,' whose lovely voice was the first which Tanhauser heard at the end of the first act. . . . Miss Dusseau made his return to earth a most pleasing affair for the audience."—'New York World."

". . . She showed herself a marvelous 'Marguerite.' Her delicately polished and powerful voice, combined with a grace and elegance of pose, made her from the very start the favorite of the audience who greeted her work with uproarious applause."—"Italian Press."

St. Andrew's Men's Association
ANNUAL MEETING
Tuesday, March 22nd, 1927
8 P.M.
ENTERTAINMENT
Reproduction of Town Council Meeting of Feb. 14th, 1876
TICKETS, 35 CENTS

2d, 61, 368

POTATOES, peck 26c
BUTTER Fresh Cr. lb. - - **43c**
FLOUR 24 lb. Pastry **90c**

Boyle's CASH & CARRY GROCERY.

St Peter's Holy Name Dramatic Society.
Present
"My Irish Rose"
Comedy Drama in III Acts
GRAND OPERA HOUSE
THURSDAY, March 17th
8.15 p.m.
ADMISSION—$1.00, 75c, 50c, 25c
Plan opens 10.30 a.m. Tuesday, March 15. 2d63-397

HOME EDITION

The Evening Examiner

IF IT WILL HELP PETERBOROUGH, THE EXAMINER IS FOR IT

PROBABILITIES.
Lower Lakes—Southwest and south winds, fair and mild today and on Wednesday. Georgian Bay—West and southwest winds, fair and mild today and Wednesday.

VOL. LIX., No. 62 PETERBOROUGH, TUESDAY, MARCH 15, 1927 PRICE THREE CENTS

British Commons Expresses Approval Of Naval Plan

CHURCH RENEWS ATTACK AGAINST CANAL ISSUE

Scheme One To Hand Over Country's Power To Siftons.

IS PUBLIC BILL.

Already Whole Industrial Future of Ottawa Valley Held Up.

OTTAWA, March 15.—Opposition to the charter renewal of the Georgian Bay Canal was renewed by T. L. Church, M.P., in the House yesterday afternoon. Mr. Church declared that if ever there was a public bill this was one, and the question had no right to be dealt with as a private one. It was a palpable scheme to grab the great power rights of the country and hand them over to the Sifton interests. Already the whole industrial future of the Ottawa Valley was held up owing to the resources being handed over to a handful of American millionaires.

More Like Farce Comedy.

The Georgian Bay Canal scheme, Mr. Church went on, dated back to the days of Queen Victoria without anything being done about it. Now, it was sought to revive the charter as a means of securing valuable rights, the property of the provinces. Mr. Church buttressed his opposition by quoting a number of newspaper editorials opposed to the bill. He demanded a statement as to the Government's policy. Why, he asked, should private interests, private greed and private gain be satisfied but of a domain that belonged to the public?

The Dominion Government had nothing to do with it, anyway. Its authority related only to navigation, while the ownership of waterpowers came clearly within the sphere of the different provinces. This point had been adequately established. The Canal Bill was nine-tenths a power and one-tenth a canal proposition. In its latter aspect it was a joke, a fitting subject for a farce comedy. If the bill went through it would make millionaires of Sir Clifford Sifton and his sons.

No Surrender.

The policy of the Conservative party on this question was one of "no surrender." Where, he asked, did Liberal Ministers and members stand who came from Ontario "Hydro" counties where the slogan was no private monopoly of a public utility?

If a canal were needed, Mr. Church proceeded, it should be built by the Government the same as the Welland Canal, the Rideau Canal and the Newmarket Canal of "blessed memory." "The canal" was all a smoke screen to build up the United States at the expense of Ontario.

Modern Gaul.

"Ancient Gaul," declared the member for N.-W. Toronto, "was divided into three parts. Modern Gaul belonging to the Siftons was indivisible."

Mr. Church thought it strange that any member for the Ottawa Valley would support such a bill when industry there was stagnant. He believed the Government was supporting the bill. If it were not, the Government should say so and choose between the policy of Hydro, the public and private greed for the individual. The measure, he held, invaded both provincial and municipal rights.

"Sir Clifford Sifton never did anything except to get a title for himself," Mr. Church said.

Every time Sir Adam Beck had tried to get into Eastern Ontario with Hydro, he had been beaten back by Sir Wilfred Laurier and George Graham when the Liberals were in office, and by Sir Robert Borden and Frank Cochrane when the Conservatives were there. In thirteen sections of the bill, Mr. Church saw nothing but a grab.

Fight to Bitter End.

"In the days of the G.T.P. it was said: 'Cox can't wait.' In this case, Sifton can't wait, but he will wait a long time before he gets this bill through to hand over to American interests the great power heritage of the Ottawa Valley. This fight is to be bitter end. There will be no surrender. God help the people of Eastern Ontario if this thing goes through. They will stew in their own juice."

What About C.N.R.?

Mr. Church next raised the question as to where the Canadian National Railways was in regard to this project. Sir Henry Thornton could make it his business to help defeat Hydro radials, but was prepared to help surrender the whole Ottawa Valley to private gain.

"The more I survey this particular bill the more I think it is well that Labrador has been handed over to Newfoundland. Otherwise its pow-

(Turn to Page 2, Please)

Treasure Hunters Find Ancient Inca Jewelry

PANAMA, March 15 (Canadian Press).—Several pieces of ancient jewelry, some of it believed to be of Inca origin, and valued from the intrinsic and historical point of view at about $15,000, already have been deposited in the National Bank by a treasure hunting party which is exploring the ruins of the old city of Panama, destroyed in 1671 by the pirate, Sir Henry Morgan.

The hunting party is headed by George Williams, formerly a lieutenant in the British navy.

COUNCIL READY FOR ROAD WORK

North Monaghan Appoints Road Superintendent and Orders Culverts.

INSTRUCTIONS GIVEN.

Preparations for roadwork for the coming season were advanced by North Monaghan Township Council at a meeting held yesterday. Culverts were ordered for the corners of Braidwood Avenue with Lock Street and the Monaghan Road and for Lansdowne Street. The road superintendent was ordered to have a culvert installed at the corner of Lane and Frederick Streets.

Archie Patterson will again hold the position of township road superintendent.

It was moved by Councillors Hunter and Kent, "That the Council expects each road commissioner to divide the money spent for roadwork among the ratepayers as nearly equitably as possible. The Council has had good reason to believe that some of the commissioners are doing the work at their own convenience and a little too much for their own benefit. The dragging of the roads should be done only when instructions are given by the Township road superintendent."

A communication from the clerk of Lindsay was received and passed on, urging the Ontario Government and the local members of Parliament to try to make arrangements with the C. N. R. for the proper loading and unloading of automobiles at the port of Charlotte, New York, so that freer access might be given tourists from New York and other states to the south and east to visit the Kawarthas and other lakes in Eastern Ontario. It was felt that they could then come in by one port and leave by another, instead of being compelled to go around by Niagara.

Reeve Lillico, Deputy Reeve Dobbin and the Clerk were appointed a committee to meet Mr. Muir of the Department of Highways in connection with the subsidy due the township for road work done in 1925.

Steps will be taken to have Edison Avenue, omitted before, added to the area to be served by the Peterborough Fire Department under the recent agreement.

The following accounts were ordered paid:

E. B. Fowler, auditor	$50.00
R. Hicks	3.25
Trebilcock Bros.	2.00
New Centre Meat Market	1.06

Church People Protest Against Georgia Floggings

ATLANTA, Ga., March 15. — Canadian Press. — Georgia floggings have aroused church people of eighty one congregations in this state to such an extent that an appeal has been made to the governor to bring those guilty to Justice. Governor W. Iker has not commented on the petition.

G. N. GORDON, K.C. GIVES ADDRESS TO MEN'S CLUB

Splendid Programme Given at Meeting in St. Paul's Church.

SOLOS RENDERED.

Messrs. Galvin and Kelly Provide Old Time Fiddling Exhibition.

That a man's destiny was the result of his own individual effort, was the declaration made by the Honorable G. N. Gordon, K.C., in a stirring address entitled "The young man's opportunities to-day; and there should be no old men," delivered at a meeting of the St. Paul's Church Men's Association last night.

The meeting, which proved to be one of the most successful in the history of the organization, was featured by a splendid programme of music and readings, including an exhibition of old time fiddling by Messrs. J. F. Galvin and E. Kelly. That the numbers were popular was indicated by the volume of applause that greeted the artists on each appearance.

Herbert J. Rush sang several baritone solos in his usual effective manner. Mrs. Hazel Davidson McClelland, in addition to rendering very pleasing solos, also delivered several readings.

Martin B. Chenhall, A.R.C.O., and Mrs. Elliot acted as accompanists for the various artists, Mr. Chenhall also presiding at the piano during the community singing led by Alex. Donnelly.

The Hon. G. N. Gordon.

The Hon. Mr. Gordon, who was introduced by the Rev. William Allan, declared that when Solomon said nearly 2,000 years ago "that where there is no vision the people perish," he announced a decision that is just as true to-day as it was then.

He traced the life of Joseph, who, despite persecution, attained the premiership of his country and the struggles of Moses to emancipate his people and who maintained his leadership until within six miles of the promised land to which he sought to take them.

"He was denied the privilege and right; denied the ambition for which he had lived and worked—the lesson to be learned was that there is a point at which certain things a man may have worked for, may be denied to him," he declared.

True success, declared the speaker, was not simply being known as a prominent man; it is that something that is earned slowly and by doing everything we do, the very best it can be done. Edison, he said, in speaking of genius, declared that two per cent. was genius and the other 98 per cent. was hard work.

The highly developed civilization that existed to-day demanded, he said, specialization and thoroughness. There were too many men who can do anything—but can do nothing.

Canada, he declared, had unsurpassed possibilities for success to the man with ambition and vision to see the future, the man who was able to think for himself. By reason of its location, its development of water power which rendered it the greatest producing nation in the world; a sturdiness and vigorness in its people, Canada had openings and opportunities unequalled by any other country in the world.

The thanks of the association was conveyed to the speaker by James Dutton and William L. Ferguson.

Patents for a microphone built by a German inventor, Emil Berliner, were filed in the United States nearly fifty years ago.

HUGE MACHINE BUILT HERE

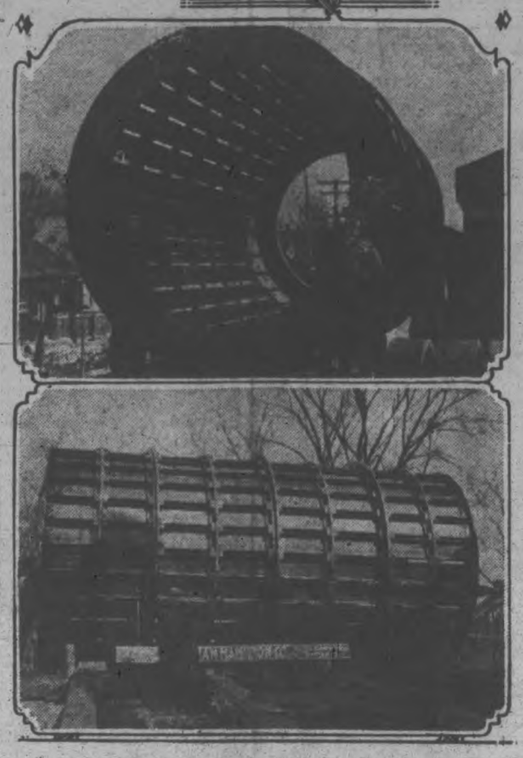

A triumph in the world of modern machinery, this machine, the first of its kind in the Dominion of Canada, was designed by P. P. Westbye, superintendent of the William Hamilton Company, Peterborough. It is a barking drum used for the purpose of barking pulpwood and is the first of an order for six to be completed for the Port Alfred Pulp and Paper Company, Port Alfred, Quebec, by this company.

So immense is the machine that it has to be assembled in two sections. The diameter of the drum is twelve feet and its length forty-five feet, the total weight of the machine being 220,000 pounds or 110 tons. Two hundred horse power of electricity is required to drive each machine.

When in operation the drum revolves and a continual flow of water passes through. The logs rub against each other, causing the bark to peel off, and eventually to find its way to the bottom of the drum, drop through slots made for it, and then fall into a trough to be carried to the barking press. The capacity of this machine is 300 cords a day.

A special permit had to be obtained from the railroad company to allow for its transportation.

CITY OPPOSES CANAL CHARTER

Council Asks Government To Consider Combining Dams Four and Five.

SPECIAL MEETING.

Opposition to renewing the charter of the Montreal, Ottawa and Georgian Bay Canal Company was expressed by the City Council last night at a special meeting, through the following resolution to be sent to the local member of Parliament and members of the Cabinet:

"Moved by Ald. Greene and seconded by Ald. Denne,

"That the Council of the City of Peterborough respectfully urges the Parliament of Canada not to renew the charter of the Montreal, Ottawa, and Georgian Bay Canal Co., known as Bill No. 78, as, in our opinion, this bill is not in the interest of the Province of Ontario, as it is an attempt to deprive the people of this Province of their right to the powers to be developed from the water of the Ottawa River, and, further, that this charter has been in existence for thirty-three years, and no actual construction has taken place, and we believe the renewal of this charter would be contrary and prejudicial to the public interest."

A resolution was also passed, to be forwarded to the Minister of Railways and Canals and others, asking that the rebuilding of Dam 5 should not be proceeded with until consideration is given the possibilities of combining Dams four and five for the purpose of developing power and also as an aid to navigation.

WOULD ABOLISH BLASPHEMY LAW

British Laborite M.P. Brings In Bill To Stop Further Trials.

LONDON, March 15. Canadian Press.—Sweeping proposals to abolish prosecutions for blasphemy are made in a bill presented to the House of Commons by George Lansbury, a Laborit. The bill, which is supported by members of the left wing, reads:

"After the passage of this act, no criminal proceedings shall be instituted in any court against any person for achism, heresy, blasphemy, blasphemous libel or atheism."

SOUTH AFRICA TO SEND ENVOYS

Will Appoint Charges D'Affaires in Several Countries.

CAPETOWN, South Africa, Mar. 15. Canadian Press. — Die Burgher (the official organ of the Nationalist party and representing the views of the government) says it is practically certain that the Union of South Africa soon will appoint charges d'affaires in several countries.

It remarks that in view of the decisions of the latest Imperial Conference regarding the status of the various commonwealths of the British Empire, the union should have diplomatic envoys in the principal countries.

TO-DAY'S EXAMINER

Local

Council opposes Georgian Bay Canal. Page 1.

North Monaghan Council prepares for road work. Page 1.

Few patients in Isolation Hospital. Page 1.

Canada

Heavy fines for violations of Customs Act. Page 1.

Britain

July disaster prophesied by Clergyman. Page 2.

British Commons debates naval proposals. Page 1.

Foreign

War spirit marks Germany's day of mourning. Page 1.

Editorial, Page 4

Be Associated with a Winner.
Through Streets not Speedways.
This Is the Sure Sign.
Old Age Pensions.
The Judicial Mind, by Dr. Frank Crane.

Sport

Varsity Grads swamp New Edinburgh. Page 10.

Local C.O.B.L. Club meeting. Page 7.

Financial, Page 12

Bell Telephone declines on weak exchange.

Wheat deliveries touch lowest level.

Noranda advances sharply on firm market.

High grade industrials strong.

Women's Interests. Page 9

Fashions; Social News; Serial.

Want Ads., Page 11

The Market Place of the Community.

To-morrow

Sun rises 6.31; sets 18.24. Moon rises 16.43; sets 6.9.

War Spirit Marks Germany's Day of Mourning For Those Who Fell During the World Conflict

BERLIN, March 15—Germany's day of mourning for her soldier dead resolved itself rather into a glorification of the Reich's fighting past than an expression of grief over the 2,000,000 German lives lost in the World War.

In the presence of President von Hindenburg, Chancellor Marx and the entire Government, Pastor Siems, head of the organization for the upkeep of German graves, speaking at the day's principal ceremony in the Reichstag, laid chief emphasis on the fallen warriors' fidelity to their Kaiser. The audience, composed mostly of anti-republican "patriotic societies" and retired officers wearing the imperial uniform, evidently welcomed this tribute to the old regime.

At the second most important gathering three of the Emperor's sons, Princes Eitel Frederick, August William and Oscar, were the stars.

President von Hindenburg appeared in the Reichstag flanked by the commanders of the army and navy. After the ceremony, which besides Pastor Siem's speech consisted of old war songs and hymns, the Field Marshal reviewed the Reichswehr guard of honor.

HEAVY FINES FOR VIOLATIONS OF CUSTOMS ACT

Law With Respect To Smuggling To Be Completely Revolutionized.

$200 TO $2,000.

Courts Have No Power To Impose Smaller Penalty.

OTTAWA, Ont., March 15—The Customs Act in respect to smuggling will be completely revolutionized, and the penalties greatly increased by a bill which the Government is bringing down. The general principle of it is to remedy the conditions which were disclosed in the customs inquiry last session or in the meantime. The minimum penalty for an offence under the act is a fine of $200, and the maximum $1,000, the minimum imprisonment is one month and the maxium one year, and the courts are to have no power to impose a smaller penalty under any circumstances.

Bill Very Bulky

The bill is very bulky, and among its outstanding provisions is one that provides that where wines or liquors are shipped from Canada, the bond of a guarantee company must be put and be surrendered only when a landing certificate at the port of destinations is produced. Special precautions are taken against the faking of such certificates.

Another section increases the responsibility of a master of a ship, who must declare not only the general cargo, but anything which may be in the possession of passengers or other on the ship. Customs officers are given power to make arrests without warrants where necessary, and on ships suspected of rum-running or violation of the Customs Act the presence on the ship of anybody is to be prima face evidence of knowledge of the illegal traffic being carried on.

Heavier Penalties

Heavier penalties are provided for violations of the law attempted between sunset and sunrise. It will be recalled that in the inquiry this night business was shown to be extensively practised along the border. Forfeiture of goods and automobiles or motor boats accompanies the penalties.

The Act is stiffened up and made severe in regard to conductors or other railway employes who are parties to smuggling. Blank invoices are prohibited. To overcome a situation disclosed at Rock Island, Que., it is made an indictable offence to put a warehouse on the international border, and at such places officers will be located. There are many other changes in the law with the general effect of providing heavier penalties and a more adequate prevention service.

OFFICIAL COUNT OF CASUALTIES

Japanese Home Office Announces 3,274 Killed in Earthquake.

6,734 INJURED.

TOKIO, March 15. Canadian Press—Home Minister Hamaguichi announces that 3,274 persons were killed and 6,734 injured, and that 83 per cent of the buildings in the affected area were wholly or partially destroyed in the recent earthquake.

The financial loss is estimated at one hundred million yen (fifty million dollars.) The casualties are equivalent to 17.4 per cent. of the total population of the region.

Balloon Jumper Is Killed By a High Power Wire In First Demonstration Of New Sport In England

LONDON, March 15—The first demonstration in this country of the new sport, "balloon jumping," ended in a tragedy when the demonstrator, Aircraftsman Dobbs, was killed by an electric shock under extraordinary circumstances.

Balloon jumping originated in America. A small balloon, the buoyancy of which is just a few pounds less than the weight of the jumper, is attached to him by a harness. He then springs in to the air and the balloon carries him across country in a series of long leaps.

Dobbs was not very successful in his morning experiment at Hendon, but he rapidly gained experience and in the afternoon was negotiating the low hedges in fine style. He then essayed an ambitious leap over a group of trees. Partly concealed in the trees were high-power electric wires, carrying 11,000 volts. Dobbs sailed gracefully over the trees, and then the onlookers saw a vivid blue flash, and when they rushed to the spot they found Dobbs lying dead on the ground, with charred hands and clothing. His contact with the wires was only momentary, but death was instantaneous.

World's Greatest Monarch Calls On Duke Of York

CHRIST CHURCH, New Zealand, March 15. — (Canadian Press.)—The Duke of York met the world's 'greatest' monarch yesterday in the person of King Tamf Solomon of the Chatham Islands. The king weighs 392 pounds, and made the five hundred mile voyage from his realm, east of New Zealand, solely to pay his respects to British royalty. Solomon is a king without subjects, as his people, the Morioris, have been all but wiped out by the Maoris. It was a trying journey for Solomon, but he felt amply repaid by the Duke's warm welcome and his obvious admiration of the King's girth.

FEW PATIENTS NOW ISOLATED

Only Two in Queen Mary Hospital at Beginning of March.

BOARD OF HEALTH.

The regular monthly meeting of the Board of Health was held this morning with Alderman Hancock in the chair, and Dr. T. W. H. Young present.

The report of the Isolation Hospital was read and showed a considerable decrease in the number of patients in the hospital suffering from contagious diseases. On February 1 there were seven patients in the hospital, six suffering from small pox and one from scarlet fever. During the month four were admitted and nine patients were discharged, leaving two in the hospital on March 2.

William Tinker, secretary-treasurer of the Canadian Woollen Mills, was present and submitted plans which had been drawn up by the Provincial Board of Health whereby the sewage from his mill would not be dumped into the river. The local board has been endeavoring in the past few years to get the dumping of sewage into the river stopped and this plant is one of the few that remain. Mr. Tinker promised that work would be started on these plans as early as possible, and it is expected everything will be cleaned up by the time the bathing season opens.

Dr. Young, the Medical Health Officer, reported that at present there were twelve placarded houses in the city, five for smallpox, five for chicken pox, and two for German measles.

The City Council will be notified that the sanitary conditions of the bathing house at Lake Street must be improved or the building will be closed.

The Sanitary Inspector was instructed to see that the back-yards and lanes were cleaned up, for now is the time to do this work when the dirt and refuse can be easily scraped off the ice, saving a lot of work later on.

Pansies Are Blooming In Gardens At Sault

SAULT STE. MARIE, Ont., March 15—J. S. Prentice, 136 Church Street, has in bloom in his garden a fine array of pansies which have thrust their stems through the snow and appear in all their summer glory. The plants probably were in bud last fall, and needed only the warmth of the sun, which we have been experiencing for nearly a month now, to burst into bloom. In a number of Sault gardens early spring flowers are making their appearance in spots near walls and fences where the rays of the sun are deflected to the ground, removing the snow and warming up the earth. Some pansies are also in bloom in the C.P.R. yards.

FEAR NEW CRISIS AT EXPIRATION PRESENT PACT

British House of Commons Discuss President Coolidge's Naval Plan.

SAFEGUARD ROUTES.

Liberal Member Hopes Conference Will Lead To International Agreement.

LONDON, March 15 (Canadian Press).—General approval of President Coolidge's naval limitation conference plan was expressed last nigh: during a long debate in the House of Commons on the annual naval estimates.

Walter Runciman (Liberal) expressed fear that a new crisis might arise at the expiration of the Washington naval agreement when a new outburst of naval shipbuilding might easily develop unless the Washington agreement were renewed or replaced by something better.

Everyone hoped, he said, that the conference, wherever held, would lead to an international agreement for co-operative reduction in armaments and that even if the worst came to worst, it could surely provide for the continuance of the Washington agreement.

Compares Routes.

Vice-Admiral Sir William Reginald Hall (Conservative), on the other hand, compared the British sea routes with United States railroads and said that both required policing. He objected to Great Britain's limiting her cruisers to the 5-5-3 ratio.

"If for the first time, the United States like to class herself as an enemy, it is her affair," he said. "In my official career at the Admiralty, the size of the United States fleet never entered into the Admiralty calculations. We are not going to build against the United States."

Bigger Than Needed.

Hilton Young (Conservative) contended that the cruisers which Britain is now building are bigger than are needed for the defence of British trade routes. He urged that the Government should enter the Coolidge conference with a programme calling for a reduction of big cruisers and the total cessation of the construction of battleships.

Commander Joseph Kenworthy, who recently joined the Labor party, made the novel suggestion that Japan should safeguard the British sea route to the Pacific and Britain safeguard Japan's trade route to the Mediterranean. In the same way, he said, the United States might agree to safeguard the British trade route in the Western Atlantic in exchange for a guarantee from Britain in the Mediterranean.

Charles Ammon, Laborite, said that all new British naval construction should be suspended until the results of the conference were known.

Lady Astor, Conservative, caused laughter by saying that she felt that in voting for naval construction, the House was only voting for what was wanted to keep as far as possible from world peace.

"If England and the United States would only set the pace," she said, "they need have no fear of France and Italy, for their record on sea is not enough to alarm anybody."

Carry Out Duty.

The British Admiralty's view of the three power naval conference at Geneva proposed by President Coolidge was laid before the House of Commons yesterday by W. C.

(Turn to Page 2, Please)

NORMAL STUDENTS TAKE CADET TESTS

Good Showing Made By Members of Class in Cadet Instruction.

Capt. V. W. S. Heron, District Officer, M.D. 3, conducted examinations, written and practical, at the Normal School at the conclusion of the course in Cadet Instruction given the male students there. All the students passed with high standing in the practical work, and Capt. Heron was highly pleased with the showing they made, indicating a good grasp of the work. The results of the written examinations have not yet been announced.

Q.M.S.I. T. Thomas, militia instructor of this city, was the instructor of this class.

The petrel, which obtains its food by apparently running along the surface of the sea, is named after St. Peter, who, through faith, tried to walk on the Sea of Galilee.

ADVICES FROM HANKOW TELL OF INTERNAL STRIFE AMONGST CANTON REVOLUTIONARY PARTY

ms Little Doubt It Is Affecting Prospects of Southerners.

DECLARE TRUCE.

Peking Trying To Induce Powers To Negotiate Treaty Question.

SHANGHAI, March 15 (Canadian Press).—With the next serious fighting now expected at Nanking, political developments yesterday assumed an important aspect in both Hankow and Peking.

Belated advices from Hankow told of a bitter internal fight in the Kuomintang, or Cantonese Republican revolutionary party, whose central executive committee is now in session there. Despatches report that a truce has been declared by the contending factions, there seems little doubt that the dissension is adversely affecting the prospects of the Southerners and has reached a pitch where conciliation is highly doubtful.

At the same time, the Peking government made plain that it is still doing its best to induce the Powers to negotiate the treaty question with Peking. Wellington Koo, acting Premier, explaining the position of the Northern Government to the foreign correspondents, asserted that the whole of China was united in its opposition, not to foreigners but to special privileges to foreigners and that therefore any agreements entered into for revision of one-sided treaties would be accepted and respected by the whole of China.

Situation Vague

No news of fresh fighting was received in Shanghai yesterday and the military situation remains somewhat vague. Anticipating that the next serious fighting will be for the defence of Nanking, a vital point in his line of communications, General Chang Tsung-Chang, accompanied by his staff has gone to Taiping, just below Nanking, to meet the Cantonese advance.

Investigating Death

Working on the theory that he was murdered, police are investigating the death of Sergeant James B. Montague, United States Marine Corps, whose body was found yesterday in the Whangpoo River. Sergeant Montague, a native of Virginia, served in the Marine Corps for many years and was with the forces that arrived from San Diego on the transport Chaumont.

The Cantonese split at Hankow is one involving fundamental divergencies between the moderates, headed by the Nationalist Commander in chief, General Chang Kai-Shek, and the left wing or radical faction of the Republican revolutionary party. With a view to preventing the split from shattering the military chances of the Cantonese, it appears that a truce has been agreed upon and that the National Council, composed of both military and political representatives has been revived to carry on the conflict with the north.

This council apparently will supercede Chang Kai-Shek as Generalissimo and it is reported that he has refused acquiescence to such a development.

Chang Kai-Shek remained at Nanchang during the conference, refusing to attend the sessions, and it is uncertain just what attitude he will take on the truce terms which are tantamount to a setback for him.

Lack of Unity

In his talk with the foreign correspondents at Peking, concerning the unequal treaty question, Wellington Koo declared that China's lack of unity could not justify delay in the negotiations of new treaties, while the fact of a change in government in China might lead to repudiation of such new treaties were entirely groundless.

He said that he wished that the British government would open negotiations for a comprehensive revision of the treaties instead of dealing with them piecemeal, but agreed that the situation as far as the

(Turn to Page 3, Please)

OLD MASTERS

And what is so rare as a day in June?
Then, if ever, come perfect days:
Then Heaven tries the earth if it be in tune,
And over it softly her warm ear lays:
Whether we look, or whether we listen,
We hear life murmur or see it glisten;
Every clod feels a stir of might,
An instinct within it that reaches and towers,
And, groping blindly above it for light,
Climbs to a soul in grass and flowers;
The flush of life may well be seen
Thrilling back over hills and valleys;
The cowslip startles in meadows green,
The buttercup catches the sun in its chalice;
And there's never a leaf nor a blade too mean
To be some happy creature's palace.
—James Russell Lowell: From "The Vision of Sir Launfal."

STUDY TARIFF ON MAPLE PRODUCTS

U. S. Commission Has Applications For Increase and Decrease.

WASHINGTON, March 15. (Canadian Press).—Maple sugar and syrup production is to be investigated again by the United States tariff commission. Applications for both increase and decrease in the duty on maple products are before the commission, which began the investigation last July by sending inspectors to the Province of Quebec and the New England States.

CHURCH RENEWS ATTACK, ETC.

(Continued from page one.)

ers would be handed over to the Siftons."

As to the suggestion of regulation by the Railway Commission, Mr. Church asked, "Did you ever hear of the Commission regulating anything?"

Mr Church charged that the Liberal party, by its actions, was proving itself the party of the big interests.

Grits For Interests.

While Mr. Church wore the Tory uniform he wore it as a volunteer, not as a conscript, and he would never fail to challenge any legislation which was not in the public interests. He paid high tribute to Sir Adam Beck and his patriotism and foresight and told of the battle he had waged to save Canada's power resources for the people. He quoted Sir Adam Beck's opposition to this particular bill in years gone by and urged his opinions upon the House.

School Boy Banters Sister Stabs Him Through Breast

OWATONNA, Minn., March 15.—(Canadian Press).—Fifteen-year old Irvin Brockmiller was killed today when his 13 year old sister, Alvera, threw a knife at him when he playfully teased her.

In the kitchen of the H. F. Brockmiller farm home, 10 miles southeast of here, the girl was using a large kitchen knife in preparing their lunch for school when Irvin started bantering her. Suddenly she turned and tossed the knife at him. The blade pierced his chest above the heart, and he died within a few minutes.

A coroner's inquest will be held today.

BRITAIN TO ENTER POULTRY EXHIBITS

Will Take Part in World's Poultry Congress at Ottawa.

OTTAWA, Ont., March 15. Canadain Press. — Details of the British government's exhibit at the World's Poultry Con ress to be held at Ottawa from July 27 to August 4 next have been received / the Con gress committee.

Heading the list of exhibitors from the Old Land are His Majesty the King, who has signified his intention of exhibiting pigeons, while H. R. H. the Prince of Wale is sending along some chickens from his famous farm in Cornwall.

The British exhibit will consist of models of the poultry farms of Lord Demar and Tom Barron, two of the largest and best known poultry breeders in England. Hon. Miss Florence Aherst and St. Dunstan's Hostel for the Blind, are also intending exhibitors. The British exhibit, which is to be the most extensive in nature, will also comprise many technical features.

Official British delegates to the congress are Sir Francis Floud, permanent under-secretary to the ministry of Agriculture and Fisheries, and Percy Francis, Poultry Commissioner to the Ministry of Agriculture.

DRESSED FOWL.

OTTAWA, March 15. Canadian Press. — Twenty-one boxes of dressed fowl were received here yesterday consigned to Ernest Rhoades, secretary to the World's Poultry Congress, from the Department of Agriculture of Manitoba, and will form part of the provincial exhibit at the congress to be held here this summer. The consignment which has been placed in cold storage, is one of the first to arrive for the Congress Exhibition.

WILL SEND DELEGATION.

OTTAWA, March 15. Canadian Press. — The National Committee of the Netherlands for the World's Poultry Congress to be held in Ottawa from July 27 to Aug. 4, has asked for reservations for a party of 20 delegates that will arrive at Halifax on the Nieuw Amsterdam, July 20. They are bringing 20 trios of live poultry for exhibition purposes in addition to a large educational exhibit.

KILLED IN RUNAWAY.

SODERACK, B.C., March 15.—(Canadian Press).—Caught by her clothing on the axle of a buggy drawn by a pair of runaway colts, Mrs. John Malone, 65, was dragged for a mile and a half before she fell to the ground and was dead when her husband and another man who had pursued the team on foot, reached her.

JULY DISASTER IS PROPHESIED BY CLERGYMAN

Says Egyptian Pyramid at Gizeth Indicates Trouble On Eleventh.

NATURE UNKNOWN.

Believes That Red Plot May Be Revealed on That Day.

CHESHAM, Eng., March 15. — (Canadian Press).—Beware of the eleventh of July, warns Rev. Walter Wynn, who makes a practice of reading the world's future in the great Egyptian pyramid at Gizeh and sees in its dimensions a forecast of disaster on that date.

"I have no right to predict the exact nature of the event which will happen July 11," says Mr. Wynn. He explained that it may not be clear until some time after July 11 what makes the date momentous. But he thinks Russian activities, working through many means and nations, may reach an "unveiling which will let the world know the nature of the coming conflict and its extent.

"The events in China are symptomatic of the conditions which are now surging throughout the world."

Anglo-U. S. Struggle.

Mr. Wynn believes the final form of the struggle will be a deadly opposition to Great Britain and the United States. He also finds that May 19, 1928, is a fateful date, which in his opinion, will mark in some form "not necessarily war, the beginning of tribulation which will be world wide from which, after much sorrow, Great Britain and America will emerge triumphant."

RADIO PROGRAMS

FOR WEDNESDAY, MARCH 16.

6

WHK (273) Cleveland—Concert orchestra.
KDKA (309) Pittsburgh—Band.
WGBS (316) New York—Children's program: dance orchestra.
WWJ (353) Detroit—Dinner concert.
WGY (379) Schenectady— Stocks; talk; farm program.
WTAM (389) Cleveland—Dance orchestra.
WEAF (492) New York—Dinner music; political talk.
WIP (508) Philadelphia—Weather; orchestra; songs; markets.

7

WHK (273) Cleveland—Dance orchestra.
WPCH (272) New York—Vocal and instrumental.
WGN (303) Chicago—Stocks; children's program; concert; almanack.
WLS (345) Chicago—Markets; farm talk; sports; orchestra.
CFCA (357) Toronto—Orchestra.
WLW (422) Cincinnati—Orchestra; farm talk.
WJZ (454) New York—Concert orchestra.
WEAF (492) New York—Synagogue services. South Sea Islanders.
WJR (517) Detroit—Dance orchestra.
WHO (526) Des Moines—Little symphony orchestra.
KYW (536) Chicago—Bedtime story; concert.

8

WMBB (256) Chicago—Orchestra and soloists.
WABQ (261) Philadelphia—Talk; vocal; piano; theater digest.
WGHP (270) Detroit—Light opera; orchestra.
WHK (273) Cleveland — Quartet; concert.
WCAU (278) Philadelphia—Dance orchestra.
WGN (303) Chicago—Concert ensemble; Paul Ash's show.
WGY (379) Schenectady, N.Y.—Band.
WLW (422) Cincinnati—Dance orchestra; quartet.
WQJ (447) Chicago—Vocal and instrumental.
WJZ (454) New York—Entertainers. Orchestra.
WCAE (461) Pittsburgh—Vocal and instrumental.
WCFL (491) Chicago—Concert trio.
WEAF (492) New York—Talk; male quartet. Saxophone octet.
WHO (526) Des Moines—Dance orchestra.

9

WBBM (226) Chicago—Billy Spears' travel talk.
WGHP (270) Detroit—Little symphony orchestra.
WHK (273) Cleveland—Concert trio.
WABC (316) New York—Playlet; songs.
WTAM (389) Cleveland—Auditorium program.
WMAQ (447) Chicago—Orchestra; lecture.
WJZ (454) New York—Maxwell hour
WFCL (491) Chicago—Orchestra and soloists.
WEAF (492) New York—Troubadours. Musical.
WHO (526) Des Moines—Vocal and instrumental.

10

WMBB (250) Chicago—Orchestra and soloists.
WHK (273) Cleveland—Dance orchestra.
WGN (303) Chicago—Arabian Nights' entertainment.
WBZ (333) Springfield, Mass.—Concert; dance orchestra.
WLW (422) Cincinnati—Instrumental trio; Ford and Glenn.
WJZ (454) New York—Record Boys.
WCFL (491) Chicago—Dance orchestra.
WEAF (492) New York—Smith Brothers. Light opera, "Lily of Killarney."
WJR (517) Detroit—Vocal.
WHO (526) Des Moines—Quartet and orchestra.
KYW (536) Chicago—Classical.

11

WPCH (272) New York — Orchestra and soloists.
WCAU (278) Philadelphia—Cheer-up Club.
WMCA (341) New York—Orchestra; entertainers.
WLW (422) Cincinnati—Organ.
WQJ (447) Chicago—Vocal and instrumental.
WCFL (491) Chicago—Orchestra and soloists.
WEAF (492) New York—Light opera orchestra.

12

WLIB (302) Chicago—Organ; orchestra; waltz songs.
WABC (316) New York—St. Patrick's program
WLS (345) Chicago—Orchestra and soloists.
CKCL (357) Toronto—Orchestra.
WOC (484) Davenport—Orchestra.
WHO (526) Des Moines—Orchestra.

Primitive Russians place a certificate of character in a dead person's hand, to be given to St. Peter at the gates of heaven.

GRANTED REPRIEVE.

Appeal Court To Hear Further Evidence in Indian's Case.

VANCOUVER, B.C., March 15 (Canadian Press) — Joseph Sankey, 22-year-old Indian, sentenced to hang on Wednesday next for the murder of Miss Loretta Chisholm, school teacher at Port Essington, last fall, was given a further reprieve yesterday when the appeal court decided to hear further evidence. Sankey was originally sentenced to die on January 16.

As a new witness must come from the north it is unlikely the case will be heard at the present appeal court sittings, necessitating a special court.

OBITUARY.

ROBERT THORNTON.

Funeral service for Robert Thornton, one of the most prominent merchants in the Norwood district of St. Boniface, whose death occurred Saturday morning at the family residence, 233 Eugenie street, Norwood, in his 71st year, was conducted by Rev. J. E. Ramsden at the A. B. Gardiner funeral home, Kennedy street. Mr. Thornton had been in the tinsmithing and hardware business for the past 22 years. He was an esteemed member of Norwood United church and of Court Norwood, Canadian Order of Foresters. He is survived by is widow and two daughters: Miss Mary Ethel Thornton, secretary-treasurer of the Norwood school district, and Mrs. Estelle Wood, of Portland, Oregon; and the only son is Gordon S. Thornton, barrister, Winnipeg. The casket-bearers were Col. J. B. Mitchell, W. O. Graham, F. Befant, T. Trick, S. Carson and W. A. Reid. Burial was made in Elmwood cemetery. Mr. Thornton was born in Omemee, Ont., but came to the west from Peterboro, Ont. Mr. Thornton formerly lived on Harvey street, and at one time worked with Adam Hall, the tinsmith and plumber, on George street. He left Peterboro about twenty-five years ago, and has resided in Norwood, Manitoba.

ALEX BIRCHARD.

Citizens of all classes united on Wednesday in paying the last tribute of respect to the late Alex. Birchard, undertaker, of Lindsay, whose remains were laid to rest in Riverside Cemetery. Funeral services of a most impressive character were conducted at the family residence by Rev. E. C. Currie of St. Andrew's Presbyterian church, Rev. F. H. McIntosh, First United church and Rev. Terrell of Pontypool.

The pallbearers were: Howard Percy, manager of Semmens & Evel Casket Company, Hamilton; Mr. Wansborough, manager of Stirling Casket Co., Toronto; Mr. R. Flint, representative of E. S. Eckels Co., of Philadelphia; Mr. F. W. Moore, representing the Dominion Manufacturers, Toronto; Mr. Mansfield Comstock, funeral director of Peterboro.

Many friends and relatives from out of town attended the obsequies and the floral tribute numbered over one hundred pieces.—Lindsay Post.

MRS. FRANCES TWIGG.

BETHANY, March 15.—The funeral service of the late Mrs. Frances Graham Twigg, beloved mother of Miss Pearl Twigg, and widow of the late George Twigg, who passed away at Nicholls Hospital, Peterborough, on Thursday evening, following an operation, was held in St. Paul's church on Saturday afternoon. The beautiful old church, which the deceased had long made her church home, was filled to the doors with sorrowing friends and neighbours. The funeral service was in charge of Rev. G. Fierheller. Rev. A. T. Wier, of Omemee and a former pastor and friend, read the scripture lesson taken from 1st Corinthians, 15th chapter. Commencing to read at the 20th verse and continuing to read to the end of the chapter.

The casket, which stood just before the chancel, was banked with many beautiful floral tributes from friends near and far.

Rev. Fierheller, rector of the church, gave a very comforting message to the friends gathered. He chose his text from 1st chapter of Philippians, and the 21st verse, "For me to live is Christ, to die is gain."

Interment was in St. Mary's cemetery, Manvers. The casket was tenderly borne to its last resting place by four nephews and two intimate friends of the family, namely, John Staples, Byron Davis, Fred Gray, Walter Rowland, Louis Staples and Richard Vance.

The late Mrs. Twigg spent the early part of her life in and around the village of Bethany, until after the sudden death, following a few hours' illness, of her husband, the late George Twigg, just fifteen months ago. She decided to go to the city of Peterborough to be with her daughter and only child, Miss Pearl Twigg, who was employed in the express department of the C.N.R. company, Peterborough.

Mrs. Twigg was in delicate health at the time, but her friends and relatives in the village thought she was improving in health, and only two weeks previous to her death, she had spent the greater part of a week in the village, so the notice of her death came as a great shock to the villagers. While living here Mrs. Twigg was always of a bright, cheerful disposition and people loved to have her come about; she was interested in everything that was for the good of her church home and the community She was an active member of the W. A. of St. Paul's church, also an active member of the Woman's Institute.

To her sorrowing daughter Pearl, her brother, Thomas Graham, of Cornwall and her sister (Hattie), Mrs. Swales, of Midland, the heartfelt sympathy of the community is extended.

Among the friends from a distance who were noticed present were Miss Hannah Staples, Toronto, Mr. and Mrs. J. R. Eakins, Messrs. Douglas, William Rowan, Millbrook, Mrs. Delbert Adams, Mr. John Staples, Mr. and Mrs. Harry Rodgers, Lindsay, Mrs. Percy Fitzgerald, Mrs. Mildred Soden, Mr. Herb Vance, Peterborough, Mr. Cecil Edwards, Rochester, Mr. Tom Graham of Cornwall, and Mr. and Mrs. Swales, of Midland, and many others.

MORE SETTLERS REACH HALIFAX

Five Liners Land Five Thousand Passengers For Western Canada.

SPECIAL TRAINS.

HALIFAX, N.S., March 15 (Canadian Press).—Approximately 2,000 passengers, the majority of them settlers bound for Western Canada, were landed here over the week-end from five ocean liners, which called at Halifax since Saturday noon, en route from European ports to New York. The North German Lloyd liner Bremen arrived Saturday noon to land 270 passengers, mainly immigrants. The White Star liner Regina arrived at quarantine during the night and docked Sunday morning to land 900 passengers. The Hamburg-American liner Cleveland came in shortly after the Regina, but anchored in the stream and sent 36 passengers ashore by lighter. The Swedish-American liner, Drottningholm, brought 200 passengers, and the Red Star liner Arabic landed 595.

Four special trains left Pier No. 2 Sunday afternoon, each comprising 13 cars.

WARKWORTH, March 15.—Estella Newman, wife of William Hall, Castleton, entered into rest on Thursday morning, March 10th. Deceased was in her thirty-seventh year. Mrs. Hall had been in very poor health for a long time. She was a patient, cheery woman and all who knew her loved her. She leaves to mourn her loss, her husband, five children, and two brothers, R. S. Newman, of Castleton, and J. W. Newman, Norham. The funeral service was held in Castleton United church on Saturday, March 12th. Interment was made at Castleton cemetery.

H. T. BUSH.

PORT HOPE, March 15. — H. T. Bush, ex-Mayor of Port Hope and prominent business man, passed away at the home of his daughter, Mrs. George Cruickshanks, at Waterloo, according to advices received here on Sunday.

Mr. Bush had been visiting in Waterloo for the past few weeks and was in excellent health and his sudden passing came as a shock to his many friends in Port Hope.

Deceased who was in his seventieth year, was born in Prescott, and came to Port Hope a number of years ago. He established the Standard Ideal Company, and it became the town's leading industry. A few years ago he severed his connections with this plant and it then became known as the Port Hope Sanitary Manufacturing Company Limited.

The late Mr. Bush was extremely well known in this section of the country and filled various civic offices in Port Hope. He served as Mayor for three terms, was a member of the local Harbo Board, and acted as president of the Port Hope Board of Trade for two years. As a mark of respect by this community the flag was flown at h lf mast at the town hall here. Deceased was a member of the Anglican church, and also of the Masonic Order In politics he was a Conservative. His widow and one daughter, Mrs. Geo. Cruickshanks, of Waterloo, survive.

LORNE EDWARD WHITE.

CAMPBELLFORD, March 15. — The death occurred in Campbellford, on Monday, March 14th, of Lorne Edward, small son of Mr. and Mrs. W. E. White, formerly of Peterboro, aged three years and ten days. The child had been sick for some time, and passed away despite the best of medical attention.

The funeral will be held from the family residence, Front street, on Wednesday afternoon, March 16th, at 2.30. Interment to be in Mount Pleasant cemetery.

FEAR NEW CRISIS

(Continued from page 1.)

Bridgeman, First Lord of the Admiralty.

Making the reservation that he could hold his present attitude only as long as the Admiralty was able to carry out its sacred duty of maintaining a fleet equal to that of any other power and providing reasonable security for British sea communications, Mr. Bridgeman expressed the belief that nothing but good could come of such an exchange of views.

He insisted that perfect frankness between the powers concerned was essential for the success of the conference. Likewise they would have to respect and consider each other's special difficulties.

The head of the Admiralty said he earnestly hoped that France and Italy would re-consider the position taken when they failed to accept President Coolidge's original suggestion of a five-power conference, and would agree to take part in the Geneva meetings. But even without them he believed Great Britain, the United States and Japan could make considerable progress toward naval disarmament without risking the sacred obligations which he had mentioned.

Cheers greeted Mr. Bridgeman's reference to prospects of France and Italy taking part in the conference.

Mr. Bridgeman also declared the Admiralty had no desire to encourage competition in warship construction. His declarations were made while introducing the annual naval estimates.

BRIBERY OF GUARDS HELPED ESCAPE

Prison Officials Discover Diary and Letters in Prison.

CHICAGO, March 15.—(Canadian Press).—Love letters and bribery of guards alike aided three Mexican murderers to escape from Will County Jail, Joliet, on Saturday, officials believe after obtaining confessions, seizing letters, and discovering a prison kept diary. Three American killers, companions of the Mexicans, failed to get away.

PART OF REPORT WAS SUPPRESSED

Concerns Vast International Trafifc in Women and Children.

LONDON, March 15 (Canadian Press).—The Sunday Observer asks editorially why Geneva has countermanded publication of the League of Nations recent report on the international traffic in women and children which it describes as an "astounding account of organized infamy."

The paper says that publication of this section may have been countermanded because of the unwillingness of some governments to have all the facts published. Whatever reasons there were, the paper says, there must be no room for suspicion of concealment.

Publicity is the league's best weapon and must be used fearlessly, The Observer says, and if it is expedient to publish everything, then the press should be called into council.

HAVELOCK LADIES' AID.

Officers Elected at Annual Meeting of United Church Women.

HAVELOCK, March 15.—The annual meeting of the Ladies' Aid of the United church was held on Friday afternoon in the school room of the church with a good attendance.

The following officers were elected for the ensuing year:

President—Mrs. G. W. Giles.
Vice President—Mrs. John Cochrane.
Recording and Supply Secretary—Mrs. E. Fennell.
Corresponding Secretary — Mrs. A. C. Denike.
Treasurer—Mrs. R. Campney.
Deaconess—Mrs. A. Anderson.
Christian stewardship and head of finance committee—Mrs. McMaster.
Strangers' Secretary—Mrs. Morrison.
Assistant Helpers' Secretary—Mrs. H. Peters.
Leader of Mission Band—Mrs. (Rev.) W. R. Archer.
Leader of Baby Band—Mrs. T. Easterbrooke.
Organist—Mrs. R. Campney.

New Collection Method Demonstrated In Denver

DENVER, Colo., March 15.—(Canadian Press).—The latest wrinkle in debt collection was brought to pass here by a gentleman who forced a debtor to disrobe on a public street and then pawned the victim's clothes for seven dollars. The collector explained that the gentleman in underwear owed him two dollars.

DROP IN POTATOES.
300 BAGS GOOD LR MANVERS POTATOES TO BE SOLD AT A VERY LOW PRICE. W. H. HAMILTON, 136 SIMCOE ST. PHONE 148. 2d-15 17-414

WHOLE COUNTRY WOULD BE AIDED

Hoover Says Farmers and Manufacturers Would Benefit By Canal.

IN ST. LAWRENCE.

NEW HAVEN, Conn., March 15.—(Canadian Press.)—A shipway between the Atlantic and the Great Lakes, via the St. Lawrence river, would open the whole of the mid continent to international trade, substantially increase the returns from farming by lowering transportation costs, and benefit the industrial east by power creation, Secretary Hoover told the gathering of New England business men here on Saturday night.

SMITH IDENTIFIED FROM PHOTOGRAPH

Several Belleville People Convinced He is Former Captain.

BELLEVILLE, March 15. (Canadian Press).—Photographs of John Smith, who died recently in Harrah, Oklahoma, identify him as Captain John Wesley Smith, of this city, who was reported drowned when his steamer sank off Pigeon Island, near Kingston, on August 8, 1917. Several persons acquainted with Captain Smith viewed the photographs and are positive as to the identification.

PALM BEACH BANKS IN BAD CONDITION

Three Remain Closed, While Fourth Faces Heavy Run.

WEST PALM BEACH, Fla., March 15.—(Canadian Press).—Three Palm Beach county banks failed to open their doors yesterday, while another local financial institution sought to stave off a severe run. A long line of men and women braved a pelting intermittent rain here yesterday morning in a determined run on the Citizens' Bank. Mild excitement prevailed while friends of the bank sought to talk with each person in line in an attempt to influence against the withdrawal of funds, but the line remained intact.

DICTIONARIES HAVE NOW ARRIVED

SUPPLY LIMITED.

The second shipment of Dictionaries arrived this morning, and they can now be procured at The Examiner office.

We are only able to receive limited quantities at any one time and present indications lead us to believe these will soon go, as many local and mail orders have been received.

The coupon will appear daily, and 98 cents together with three of the coupons constitutes the price.

Get your copy now and avoid having to wait.

Buried By Load Of Sand Farmer Killed Instantly

THREE RIVERS, Que., March 15 (Canadian Press).—Edouard Lesage, 62, a farmer of Ste. Ursule, was buried under a load of 4,000 pounds of sand while loading a sled on Saturday.

When the victim was pulled out, after ten minutes, it was discovered that his spine was broken. Death was instantaneous.

After their messenger dog has been seriously burned in carrying orders from one sector of a forest fire to another, California forest rangers made an asbestos coat for him.

THE LIFE OF CHRIST

Synopsis Arranged by Dr. Wm. E. Gilroy, D.D., Sketches by Kroesen.

Saying, "Maid, arise," Jesus restored to life the little daughter of Jairus, a ruler of the synagogue, who had died, while Jairus came to beseech Jesus to heal her. (Luke VIII : 41-56)

3-15

Two blind men followed Jesus, crying, "Thou Son of David, have mercy on us," and Jesus restored their sight. (Matt. IX :27-31)

Jesus went about the cities and villages, teaching, preaching and healing. (Matt. IX : 35)

3-15

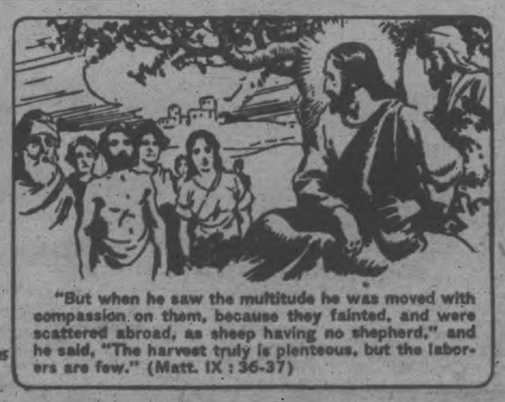

"But when he saw the multitude he was moved with compassion on them, because they fainted, and were scattered abroad, as sheep having no shepherd," and he said, "The harvest truly is plenteous, but the laborers are few." (Matt. IX : 36-37)

©1927 BY NEA SERVICE, INC.

The Peterboro Examiner

New Universities Dictionary

COUPON

How To Get It

For the Mere Nominal Cost of Manufacture and Distribution

3 COUPONS AND 98c

Secure this NEW authentic Dictionary, bound in black real grain, illustrated with full pages in color.

Present or mail to this paper three Coupons with ninety-eight cents to cover cost of handling, packing, clerk hire, etc.

MAIL ORDERS WILL BE FILLED

ADD 10 CENTS FOR POSTAGE

22 DICTIONARIES IN ONE

All Dictionaries published previous to this one are out of date

It Will Delight You

"SALADA" TEA

ORANGE PEKOE BLEND

T31

Perfectly balanced—superb in flav

NORWOOD SCHOOL BOARD MEETING

Truant Officer Appointed and Auditors' Report Received.

NORWOOD, March 15.—The March meeting of the Board of Education was held on Wednesday evening, with the following members present: J. F. Elliott, Chairman; J. W. Webster, J. C. Riseborough, J. Alf. Finlay, F. Fry, J. G. Keefer, Thomas Lumsden, Edgar Buck and John Marks.

Mr. Keefer, Chairman of the Supply Committee, reported that eight tons of coal had been purchased for the High School; also some pails, gauge for Public School boiler and new chemical for fire extinguisher.

Moved by Mr. Finlay, seconded by Mr. Webster, that the action of the Supply Committee in purchasing coal and other supplies be approved. Carried.

The Secretary reported that Joseph Reynolds had refused to accept the appointment of Truant Officer.

Moved by Mr. Keefer, seconded by Mr. Lumsden, that owing to Mr. Reynolds' refusal to act as Truant Officer, William Lumox be appointed Truant Officer, and that he report to the board monthly. Carried.

The Auditors' report was received.

Moved by Mr. Finlay, seconded by Mr. Buck, that the report be referred to the Finance Committee, and that they be requested to verify same, and if correct, that they have the summary published in The Norwood Register for the information of the ratepayers. Carried.

T. M. Lumsden reported that a quantity of old boards had been sold to Gordon Girven for $6 and payment made. Accounts:

Hydro-electric Commission, $5.58; Hydro-electric Commission, $2.25; Kaustine Manufacturing Co., $9.45 and $9.45; J. Weir, $1.42; W. F. Elliott, $72.00; Central Scientific Co., $21.96; Russel Thompson, $15.00; J. W. Rork, $6.89; J. E. Roxburgh, $128.00; K. G. Thomson, $4.05; K. G. Thomson, $51.25.

Moved by Mr. Fry, seconded by Mr. Marks, that the payment of freight bills be approved, that the Hydro accounts be paid, and the other accounts be referred to the committees therefor, and if correct, be paid. Carried.

Moved by Mr. Keefer, seconded by Mr. Lumsden, that the Finance Committee be requested to lay before the board an estimate of income and expenditure for the current year at the next meeting. Carried.

LADIES' AIDS HOLD SPLENDID SOCIAL

Playlet, "How the Story Grew," Given at Codrington Orange Hall.

NORHAM, March 15.—A very successful entertainment and social was held in the Orange Hall at Codrington on Friday evening under the auspices of the Bethany and Mount Olivet Ladies' Aids. Both societies shared in the proceeds and contributed to the lunch and programme.

A playlet was given by Mrs. William Goodfellow, Mrs. Aubrey Woof, Mrs. Stanley McNaught, Mrs. Charles Armstrong, Mrs. Harper Piester, Miss Vera Plumpton, and Miss Ora Goodfellow. The title was, "How the Story Grew." It is a portrayal in old fashioned costume of a family who moved into a small village during the night. The natives did not even expect anyone and were overcome with surprise, the next morning, upon discovering that there were new neighbors in the village. One housewife went to her neighbor friends and told what she had learned. This one went to another and repeated the story and this continued until several homes had been visited, and until the new comers had been pictured and branded as negroes of a vicious and dangerous type. Ridiculous things had been reported about them as each time the news was repeated a little was added. The closing revealed the fact that the whole thing was only gossip and the moral made plain to the auditors was how even today many things that are told for truth, but which are false, begin to make their rounds.

Other numbers on the programme were, community singing, "There is a long, long trail", "Old Black Joe" and "The Old Folks at Home."

A recitation by Lulu Hazelwood.

A duet, "Roamin' in the Gloamin'" by Thomas Shepherd and Gordon Cooney.

A quartet, "Spreading the Rumor" by Robert Hazelwood, Harold Reddon, Thomas Shepherd and Gordon Cooney.

A duet by Mrs. Robert Ryckman and Mrs. Samuel McCall.

A delicious lunch was served at the close. The proceeds amounted to $30.00.

RECREATION CLUB DANCE SUCCESSFUL

Presentation Made During Progress of Social at Havelock.

HAVELOCK, March 15.—The Havelock C.P.R. Recreation Club held a very successful dance in the town hall on Thursday night. The programme consisted of round and square dancing, Messrs. Jack and Frank Buchanan and A. Plunkett furnishing the music.

A pleasing feature of the evening was the presentation of a set of pipes, cigaret holder and cigar holder in a case, to Mr. Wilford Hartry who has been transfered to Toronto and who left on Friday morning to take up his new duties. The following address was read:

Dear Mr. Hartry:

It is with our regrets that you are leaving us but what is our loss is another's gain. Since you have come among us with your good nature and ever-smiling countenance you have always been willing to help any one in need and have been a booster to all social gatherings. You have grown into our hearts and you will be missed by all of us very much and we hope that you will often come down and pay us a visit.

Therefore we, your friends, wish to show in a small measure your good fellowship with us, we ask you to accept this small gift and hope that when you are having a smoke you will think of the many friends in Havelock. We all join in wishing you health, wealth and prosperity.

Signed on behalf of the Club: C. Jamieson, H. Gordon, P. Pincombe.

Don't Be "Skinny" and Scrawny!

Build up Weight in 3 Weeks with New Combination of YEAST and IRON—*or Pay Nothing* ***Pleasant Because Tasteless***

"A Lovely Skin for an Ugly One"

"Since starting your IRONIZED YEAST I have found wonderful improvement. The pimples on my face were very bad and now they are gone. I thank you very much and I will never forget the benefits I have received from IRONIZED YEAST, recommending it to all my friends."—Miss Annie B., Montreal, Canada.

It seems incredible how fast IRONIZED YEAST adds pounds of good firm flesh—on women and men, children and old people. Doctors know the value of vegetable iron and yeast in building up and improving the body. IRONIZED YEAST, in a highly concentrated form, contains all the blood-building properties of vegetable iron with yeast. It is *nine times more effective than a cake of ordinary bakers' yeast or iron alone.*

New Complexion For You

People ask—what is the magic in IRONIZED YEAST that transforms sallow, lifeless, faded complexions into the fresh, smooth, lovely skin of early girlhood? Wrinkles disappear. Eyes renew the sparkle of youth. Hollows fill out.

Thousands have given up cod liver oil for IRONIZED YEAST. Gives all the weight-building benefits of the oil. Vegetable iron and yeast have been used for years to vitalize the body; to make rich, healthy blood; to improve digestion and bowel action and add weight. In IRONIZED YEAST these two valuable elements are combined in a special formula that is nine times stronger than yeast and iron used separately. That's why IRONIZED YEAST works so quickly. So get a generous test treatment—60 nine tablets in a handy package. No nasty, pasty taste—Safe to take—contains no harmful drugs.

Try It on "Money-Back" Offer

Go to any drug store and get a full size treatment. If you are not delighted, ask for your money back. In 2 styles—sanitape package, $1.00; bottle, $1.35. For economy's sake, get the $1.35 size. If inconvenient to buy from druggist, send $1.35 direct to THE IRONIZED YEAST CO., Fort Erie, Ont., Dept. 149 K

DIAMOND FIELD DISAPPOINTING

Many Diggers Draw Blank Claims in New Area.

GEMS IN PATCHES.

LONDON, March 15. (Canadian Press).—The Daily Mail's Johannesburg correspondent sends a discouraging account of the new Grasfontein Farm diamond field. He says that although there are some rich patches of ground, many of the diggers have drawn blanks. Hundreds of them already have left the diggings Many farmers who sold farms and bought worthless claims are destitute.

ADVICES FROM HANKOW

(Continued from page one.)

United States was concerned was not so clear as that of other countries.

He concluded with the statement that China did not contemplate submitting the question to the League of Nations, as the negotiations were proceeding favorably.

Pi Shu Cher, commander of the Shantung troops in Shanghai yesterday visited General Duncan, the British commander-in-chief, and made a semi-apology for the attempt of his troops to enter the settlement last Saturday. He explained that the attempt was due to an unfortunate misunderstanding and added that it was his desire to maintain law and order in the Shanghai area.

Couriers Safe

MOSCOW, March 15 (Canadian Press).—The charge d'affaires of the Peking Government in Moscow yesterday said that he had been instructed that Mme. Borodin, wife of the Cantonese adviser, and the three Russian couriers now detained at Tsinan, were in complete safety.

The statement was in reply to the Soviet protest against the arrest of the Russians by the Shantung authorities and in answer to demands that word of their safety be transmitted.

EVEN RICE HURT STOMACH, SAYS GIRL

"I had indigestion so bad that I was afraid to eat anything. Couldn't even eat rice. Adlerika has done me so much good that now I eat anything. I have taken a lot of medicine but Adlerika is the best."—Ardenia Howard.

Adlerika gives the system a REAL cleasing and brings out old poisons which may have caused trouble for a long time. Unlike most medicine, it acts upon BOTH upper and lower bowel. Just one spoonful relieevs GAS and takes away that full, bloated feeling so that you can eat better and sleep better. Even if bowels move daily, Adlerika brings out much additional poison which you never thought was in your system and which caused sour, gassy stomach, nervousness, sleeplessness, headache. No matter what you have tried for your stomach and bowels, Adlerika will surprise you. At druggists. In Peterboro at McDermid & Jury and other druggists.

SIGNS OF SPRING

A boy living on Otonabee street has seen and heard several different birds. He has seen a robin, woodpecker, blackbird and crows, and heard a chickadee.

AT NORWOOD.

NORWOOD, March 15.—Signs of spring's approach are both felt and seen. The atmosphere is such that makes the women feel like donning their spring hats and coats. Men have already been making their appearance in their shirt sleeves and without either cap or hat. Cutters and sleighs are being put away and the automobile and motor truck are seen more frequently. The young boys are playing marbles on the streets but as yet the girls haven't produced their skipping ropes. Crows have made their appearance and the pussy willows are about ready to burst forth. Some horticultural enthusiasts have tulips and other flowers more than peeping through the ground.

Sap buckets and milk cans are on display in the hardware stores and from all appearance spring is just around the corner.

AT WARSAW.

WARSAW, Feb. 15.— Ground hogs have been out for several days.

Pussy willows are in low places, showing their soft grey little catkins.

The school children's greatest amusement is making drains. Their feet are often soaking wet, but it does not seem to hurt the healthy child, and some of the youngsters seem to be budding engineers.

There are bare spots on the hills and the roads are very slushy in many places.

AT MOUNT PLEASANT

MOUNT PLEASANT, March 15—The first real spring day we have had was Friday with its warm, balmy air every one seemed to be possessed of the spring spirit.

Crows have returned in numerous numbers, their lusty cawing to be heard almost continually hunting for food in the neighborhood. Robins are to be seen and heard once more. Gulls were also heard by one man who reports seeing a bluejay also.

The children are busy in the town with their shovels, hoes and sticks making drains or channels for the outlet of the water. They have also been seen sitting in the warm sun on the sidewalks playing marbles.

The pussy willows are plentiful to be seen in bloom. The men are busily engaged opening up the culverts and ditches.

The Syrup with the WONDERFUL FLAVOR!

BENSON'S GOLDEN SYRUP

MEETING CALLED TO MAKE PLANS

Representatives on Jubilee Committee Asked to Meet Next Monday.

Additions to the list of representatives from local organizations assigned to the promotion of the Dominion Day Jubilee Celebration proposed to be held in this city, are coming in from day to day, and it has been decided, with approval of the Mayor, as President of the general organization, to hold a meeting of all those appointed or nominated from the organizations, on the evening of Monday next, March 21, in the Council Chamber of the city building. All interested will please take notice.

From those who attend a General Executive Committee will be selected, and from suggestions of the representatives present, and who know the personnel of their respective organizations, the special committees will be drafted for service. In addition to this notice a post card will be mailed to each representative, giving the date and place of meeting, that all may be appraised. The meeting will be at eight o'clock sharp. The Mayor will preside. Once these details are settled work can begin and plans may be outlined and discussed.

In addition to the Executive Committee it is known that at least twelve other sub committees will be needed to handle details, each assuming a part to have carried out. From time to time other meetings will be called and reports considered that all may know how matters are progressing. By the co-operation of all interested a demonstration worthy of the city and the occasion can be organized.

The largest shoes in the United States army are those worn by a six-foot seven-inch soldier at Fort Sheridan. They are size 12-EE.

To Hold Post Mortem On Babe With Appendicitis

DETROIT, March 15.—(United Press). — Surgeons plan a post-mortem examination on Baby Choice, four-day-old girl who died from the effects of an operation which had removed her appendix and corrected an abdominal wall rupture. The infant, first of twins born to Mrs. Ollie Choice, was operated upon within an hour after birth. The case was declared unique in surgical history.

PUTS AN END TO BUNION PAINS

No Need to Suffer Another day Those Suffering Agonizing Torturing Pains.

There is one simple yet inexpensive way to reduce inflamed, swollen toe joints and get them down to normal and that is to apply Moone's Emerald Oil night and morning.

Ask Bond's Drug Store or any first class druggist for an original two-ounce bottle of Moone's Emerald Oil (full stength) and refuse to accept anything in its place. It is such a highly concentrated preparation that two ounces lasts a long time and furthermore if this wonderful discovery does not give you complete satisfaction you can have your money refunded.

Special note: People who want to reduce swollen or varicose veins should get a bottle of Emerald Oil at once. Applied night and morning as directed they will quickly notice an improvement which will continue until the veins and bunches are reduced to normal.

PAPERS BURNED.

Irish Mob Seizes 30 Bundles of English Weeklies.

DUBLIN, March 15. — Canadian Press. — A truckload of thirty bales of English Sunday newspapers was seized and burned by an armed body of masked men on its arrival at Kingstown, it was learned yesterday. The papers were consigned to a local distributor. No reason for the act is known.

Sunlight Soap always cleanses the safest way

It is all pure soap—its magical lather has the utmost cleansing value—yet it is harmless to clothes and hands.

$5,000 Guarantee of Purity.

LEVER BROTHERS LIMITED, TORONTO

Sunlight Soap

TALENT TEA.

Cheerful Workers' Class of St. James' Church Holds Social Evening.

The regular monthly meeting of the Cheerful Workers' Bible Class was held on Tuesday evening, March 8, at the home of Mrs. Ben. Seabrook, 132 Park street.

The following programme was given:

Opening hymn, "There Shall be Showers of Blessing". This was followed by the Lord's Prayer. Reading by Miss Jean Hamilton; instrumental solo by Miss Eileen Rose; St. Patrick contest was given, the winning side receiving a box of candy; duet by Misses Marguerite and Dorothy Seabrook; instrumental solo by Miss Eileen Rose. A motor car contest was then given, the winner receiving candy and the loser the booby prize.

After the refreshments a vote of thanks was tendered the hostess.

When writing a book, Balzac sometimes worked from eighteen to twenty hours a day for several weeks.

REDUCED PRICES

ON QUALITY

RUGS AND MATS

Starting tomorrow, our entire line of large sized Rugs and Mats go on Sale at drastically cut prices. Make your selections early as our stock is limited.

BRUSSELS RUG

One only. Grey ground work in neat conventional design. Good wearing quality. Size 3 x 4. Regular price, $48.50, for..... **$32.50**

BARRYMORE GUARANTEED AXMINSTER RUGS

Designs and colors suitable for any room. Conventional, Persian and medallion effects.

Size		Reduced Price
4' 6" x 7' 6".	Reg. $19.50, for	$16.50
6' 9" x 9' 0".	Reg. $32.50, for	$25.50
9' 0" x 9' 0".	Reg. $45.00, for	$39.50
9' 0" x 10' 6".	Reg. $52.00, for	$44.00
9' 0" x 12' 0".	Reg. $58.50, for	$50.00

WILTON RUGS

Choice of several new designs and colors. This is a Rug that will give excellent service. Size 6' 9" x 9' 0". Regular $48.00, for... **$39.50**

FRENCH WILTONS

Finest quality made, linen back, 3 new designs, beautiful color effects. Size 6' 9" x 9' 0". Regular price, $75.00, for..... **$65.00**

SAROUK AXMINSTERS

2 only. Extra heavy pile woven through to back. One dark ground work and one camel hair ground. Size 6' 9" x 9' 0". Regular price, $75.00, for, each..... **$59.50**

WALL PAPER

We are agents for the EMPIRE WALL PAPER CO., of Toronto, and have just received their new 1927 books. This is a wonderful line, and includes a fine range of Sunworth Fadeless Papers. You are invited to call and see this line, or we will send sample books to your home on request. Goods ordered one day, delivered the next.

BRUSSELS SQUARES

Good wearing quality. Attractive designs and colors. Suitable for any room. Size 6' 9" x 9' 0". Regular price, $29.50, for..... **$19.75**

TAPESTRY SQUARES

One only, seamless, tan ground work, conventional design. Size 6' 9" x 9' 0". Regular price, $18.50, for..... **$12.75**

TAPESTRY SQUARES

One only, seamless, good quality. Size 9' x 12'. Regular $30.00, for..... **$22.50**

SCOTCH AXMINSTER

Seamless, one only, extra heavy quality. Design and colors copied from silk Persian rug. Size 6' 0" x 9' 0". Regular price, $65.00, for. **$45.00**

WILTON RUG

One only. Slightly used for store display purposes. Neat design, in tan and brown shades. Size 6' 9" x 9' 0". Regular price, $48.50, for.. **$25.00**

WILTON RUG

One only. Slightly used for store display purposes. This is the best English make, with linen back. Rich rose background. Linen fringe. Size 6' 9" x 7' 6". Regular price, $75.00, for **$45.00**

Congoleum and Linoleum Rugs at Practically Cost Prices

Splendid selection of designs and colors. Suitable for any room.

6' x 9'. Regular $9.00, for $6.00
9' x 9'. Regular $13.50, for $9.00
9' x 12'. Regular $18.00, for $12.00
9' x 15'. Regular $22.50, for $16.00
7' 6" x 9'. Regular $11.25, for ... $7.50
9' x 10' 6". Regular $15.75, for . $10.50
9' x 13' 6". Regular $20.50, for . $15.00

FRENCH WILTON RUGS

Seamless. 5 only. These are exact copies of Persian rugs, made in France. Size 51 inches x 81 inches. Regular $30.00, for, each.. **$14.75**

WILTON MATS

Fine quality. Splendid range of designs and colors. Linen fringed ends.
Size 27 x 54 inches. Regular $9.75, for..... **$7.75**
Size 36 x 63 inches. Regular $14.25, for..... **$11.75**

RAG RUGS

Extra heavy quality, fringed ends, mottled designs, in assorted colors. Size 24 x 48. Regular $1.25, for **85c**

RUBBER STAIR TREADS

Brown color, corrugated centres and fancy circle borders. Size 7 x 17 inches. Regular price, 25c, for, each, **18c**

New Furniture for Old

We will give a fair valuation on used furniture and accept it in part payment for new merchandise.

McBRIDE & FRANKS

The Store of Quality and Service

PHONE 2069 - 224 CHARLOTTE ST.

The Examiner

PHONES—Editorial 1601, Business Office, 1600, Private Branch Exchange to all Departments.

The Examiner is a member of the Audit Bureau of Circulation.

The Daily Examiner, published every lawful evening, by The Peterborough Examiner, Limited, Office, 219 George street. $6.00 per year, delivered in city; out-of-town subscribers, by mail, $4.00 a year.

The Weekly Examiner published every Thursday. Subscription price $1.50 a year.

U. S. REPRESENTATIVES

Special U. S. Representatives—W. H. Stockwell, 629 People's Gas Building, Chicago, Ill.

New York—Chas. F. Miller, 225 Fifth Avenue.

Advertising Rates on application.

R. M. GLOVER, Managing Director.

TUESDAY, MARCH 15, 1927.

. . . BEARER OF INTELLIGENCE . . . DISPELLER OF IGNORANCE AND PREJUDICE . . . A LIGHT SHINING INTO ALL DARK PLACES.

BE ASSOCIATED WITH A WINNER.

The campaign of the Peterborough Industrial Exhibition, which aims at a membership of 2,000, should be facilitated by the great success scored by the Exhibition last year.

Everybody likes to be associated with a winner, and the fact that the Peterborough Industrial broke all attendance records in 1926 will be an inducement to citizens generally to become members of an organization capable of producing such results.

A $2.00 bill makes you a member of this flourishing body of wide-awake citizens and admits you to the Exhibition as often as you care to go, which will be every day doubtless, in view of the variety of attractions that are promised for this year.

The Peterborough Industrial Exhibition, given the impetus of a membership of 2,000, will be able to produce results that will make the achievements of the past appear modest.

The objective of the present campaign should be attained without great difficulty, in view of the enthusiasm of the people of the city and district over the success of last year's Exhibition.

THROUGH STREETS NOT SPEEDWAYS.

Already, as the streets begin to dry up, there are indications that unless motorists are checked up in their tendency to drive too fast on through streets, the stop-street plan will be shorn of much of its effectiveness.

The fact that drivers of cars coming into through streets are compelled by the bylaw to bring their machines to a stop does not exempt motorists on such streets from the section of the Traffic Act which provides for a ten-mile speed in crossing intersections.

There are far too many drivers who pass intersections at twice that speed, and it is obvious that our last state will be worse than our first if the offenders are not made to realize that the legal speed at such points is ten miles.

The stop-street legislation was introduced for the sole purpose of reducing the risk of accidents at street corners.

It was not intended to make through streets speedways for those who like to "step on the gas," and if such drivers persist in taking advantage of the fact that cars entering from side streets must stop, the bylaw will contribute little to the general safety.

Fast drivers should confine their activities to the highways, where a rate of 35 miles an hour will be legal this summer.

THIS IS THE SURE SIGN.

It is a difficult thing to be an optimist when your slumbers are rudely broken into by the noise of water gurgling in your cellar, yet the residents living in the neighborhood of the famous Downie street creek should be able to extract some grains of comfort from the annual flood.

Other signs may fail.

The robin may be a bad weather prophet, and may have planned his northward journey weeks too soon.

The small boy with his marbles and his sister with her skipping rope are not dead sure indications that spring has actually arrived.

But when people in the Downie street area find the furnace extinguished by rising waters and the contents of their cellars floating around in two or three feet of flood water, they can say with every confidence that Old King Winter has gone for good.

As a detour for road-building, while not pleasant in itself, always means a better road in the future, the Downie street flood invariably means that the seed catalogues can be read and the garden implements prepared for speedy use.

But it is safe to say none of these happy thoughts flashed across the minds of anybody in that area around 2 o'clock yesterday morning.

OLD AGE PENSIONS.

The fact that the old age pensions bill has been passed by the House of Commons seems to have caused some misunderstanding among those who might expect to benefit by such legislation and who have the idea that the pension scheme will shortly come into effect.

It might be just as well, for the sake of those who are counting upon relief in the form of a pension, to explain the situation.

Should the bill be approved of by the Senate—it was rejected by the Upper House last year—it will not come into force in any Province in Canada until an old age pensions bill has been passed by that Province, as the scheme is to be carried out on a fifty-fifty basis, one-half of the expense to be borne by the Province.

There will, therefore, be no old age pensions in Ontario until the Provincial Legislature decides to participate in the plan.

All pensioners in any case must be:

(1) British subjects;

(2) Of the age of 70 years;

They must have resided in the Province for twenty years immediately preceding the application for pension; and

Must not have made transfer of any property for the purpose of qualifying for a pension.

The proposed maximum pension is $240 per year, and if the total income of the pensioner (including the pension) exceeds $365, the excess above this sum will be deducted from the $240.

PRESS AGENTS AND THEIR WILES.

The press agent of a certain California hotel asks us to inform readers of The Journal that Sir George Paish, the British financier, is a guest at what, in his disinterested way, he calls a "favorite haven for distinguished visitors from England." He mentions in an offhand manner that the hotel is situated "in a large park of semi-tropical trees and flowers," and undoubtedly it is devotion to the comfort of his guest—there could be no other reason—which causes him to regret that Sir George has not been able "to enjoy the golf links and the delightful motor rides undisturbed" because of numerous dinner and luncheon engagements. If we have omitted to give the name of the hotel we trust Sir George will not hold it against us.

The incorrigible optimism of the press agent and the confiding trust of the man who pays his salary are bright spots in a commercial age. They decline to recognize the sordid, material factors of business. They value only what they can get for nothing. The press agent has a veritable passion for giving information to newspaper editors, and sternly he refuses to recognize the rights of the business office at all. If the editor declines to give away space which the advertising manager has for sale is the press agent discouraged? Never. He comes back again and again, for his pay envelope is dependent upon energy at his end whatever may happen at the other. Incredible quantities of good white paper are wasted in efforts to secure free publicity for public institutions, for private enterprises, inventions, books, stars of the film and the stage, to the fattening of post office receipts and waste paper baskets.

The daily avalanche of this stuff is so great that most newspaper editors in self-defence arrange that it shall be weeded out of their mail before it reaches them.

"Press agents" would be a misnomer but for the fact that they do seem to be able increasingly to press busy executives into paying for their worthless services.—Ottawa Journal.

PRESERVING OLD ENGLAND.

The charm of England is infinite in its variety. Every county has its distinguishing characteristics, revealing a beauty of landscape or an historical background all its own; every city and town has its individual aspect and appeal to the interest of the visitor, for whom the fascination of London is but one phase of an experience that is impressive at every stage, whether within sound of the sea that is the symphony of English life, in the pulsing heart of the midlands, or amid the hills and lakes of the rugged north.

But when all the guide-book sights have been exhausted, it may be doubted whether there is anything in England more alluring than the amenity of her village life, so quaint and picturesque and suggestive of that past which is her richest heritage. And not the least part of the charm of the typical English village, which the speeding motorist or railway traveller too often misses, is to be found in the cottage homes of antique design and distinctive aspect that stand as memorials of an age long gone, and are landmarks of an England that is rapidly disappearing.

The cosy thatched cottages with whitewashed walls are as characteristic of Devonshire as the overhanging gables are of Surrey. Suffolk conceals much history behind the timber frames that stand out so conspicuously in its village streets. In Gloucestershire many old buildings after the Cotswold style survive; Sussex glories in its half-timbered fronts; Cornwall's plain stone homes match its rough sea crags and rocky landscape; other counties have their distinctive features of village architecture that give character to their surroundings and recall the social life of the past.

Time and the spirit of local improvement have played havoc with those seventeenth and eighteenth century homes, notable, not only for their association and design, but for the quality of the materials and workmanship contained in them. The tendency has been to treat them with the indifference usually reserved for things that have outlived their usefulness. In some cases they have been permitted to fall into ruin because it would not pay the owners to repair them; in others, they have been demolished to make way for residences of a type known as "modern" but that oftentimes is hideous.

The result has been the disappearance, in all too great a measure, of a feature of the English countryside which all true lovers of the picturesque and historic should wish to see preserved. Apart from their engaging aspect and antique suggestiveness, there are in those typical old cottage homes a beauty of design which might inspire many a modern architect, and an excellence of craftsmanship that might well serve as a model to many a twentieth century builder. And added to these are associations with the past that in themselves carry a strong appeal.

Not before time, it would seem, is an organized effort being made to save these interesting landmarks of rural England. Thanks to the Royal Society of Arts, a movement has been set on foot to raise a fund for the purpose of preserving such country cottages of the old type as need repairs or show signs of falling into decay. The object is not to maintain them as historical relics for the attraction of visitors, but to have them restored and made habitable, so that they may remain as examples of the building crafts of a former age, and as a survival of the picturesque in English village life. It is a movement which should appeal to all who value the beautiful and historic that, so amply blended, constitute the abiding charm of old England.—Ottawa Journal.

EDITORIAL NOTES AND COMMENT.

The Downie street creek has supplied the answer to the question, "Is spring really here?"

The Government's idea of the gasoline tax is that motorists should pay as they go.

Among the promising material in the spring training camp, two young fellows by the name of Cobb and Speaker are attracting some attention.

Fergus has to hold another election to elect a Board of Education. And the thrifty community groans every time it thinks about the expense.

The New York woman who slapped Alexander Kerensky as she presented him with a bouquet evidently believed she couldn't say all she wanted to with flowers.

Apparently some local motorists think that the 35-mile-per-hour limit is already law, and that it applies to city streets as well as to the highways.

This is the week in which Hon. W. E. Raney will lead the cheering for the liquor control bill.

Huntsville's Mayor having flown to Toronto, Mayor Foster proposes to return the visit via aeroplane. Down this way we prefer Mayors who never go up in the air.

"How will men look in the future?" asks a writer. It all depends on how the women dress.—Oshawa Reformer.

Well, the moon will not be full any oftener even after Government control comes.—Toronto Telegram.

CATTLE, GRAIN AND PRODUCE

Peterboro—Toronto—Montreal

RETAIL

Fruits

Bananas, 40-80c doz., 10 lb.; oranges, 18-80c doz.; Tangerines, 50c doz.; grapefruit, 2-5 for 25c; lemons, 19-40c doz.; layer figs, 30c lb.; cooking figs 9-13c lb; dates 2, 3 lbs. 25c; eating apples, 5c each; Baldwins, 40-50c peck; Spies, 60-75c peck; Canada Red, 49c peck; cooking apples, 35-40c pk.; pears, 75c dozen; cocoanuts, 10-20c each; cranberries 15-17c lb.; grapes, 30-40c lb.; pineapples, 35-40c each; russets, 50c peck.

Vegetables

Potatoes, 26-38c peck, $1.65-$2 bag; sweet potatoes, 10c lb.; carrots, 25c peck; new carrots, 3 bunches 25c; Spanish onions, 5c lb.; new cabbage, 6 to 8c per pound; cabbages, 5-15c each; head lettuce, 8-20c each; leaf lettuce, 5c bunch; parsley, 5c bunch; cauliflower, 25-40c each; watercress, 5c bunch; radishes, 10c; green onions, 5c; cooking onions, 35-50c pk; 8 lbs. 25c, beets, 30c per peck; turnips, 5c each; parsnips, 30c per peck; celery, 15-30c bunch; green and red peppers 3 for 25c; spinach, 20c lb.; rhubarb, 10-15c bunch; white beans, 5 lbs., 25c; mushrooms, 90c lb.; tomatoes, hothouse 50-60c, imported 25-40c lb.; cucumbers, 35-50c.

Nuts

Mixed nuts, 19-25c lb.; peanuts in shell 25c lb.; shelled walnuts, 60c lb; budded walnuts, 39-45 cents pound; broken walnuts, 45 to 60 cents pound; whole halves, 60c lb; almonds, 60c lb; Tarragona almonds, 25c lb; Brazil nuts, 25c lb; pecans, 80c lb; chestnuts, 35c lb.

Dairy Produce

Butter, creamery 43-47c; dairy 43-45 lb.; lard, 18-22c lb.; shortening, 2 lbs. 31-33c.

Eggs—Extras, 50c; firsts, 37-45c; seconds, 35c doz.

Cheese—25-45c lb.; Roquefort, 60c lb.

Honey—Clover, 5 lb. pail, 65-75c; amber, 40-55c; sections, 20-25c each.

Fish

Sea salmon, 15-25c lb.; salmon trout, 25-30c; fillet haddie, 13-25c; halibut, 30c; smelts, 20-25c; sea herrings, 12½c lb; fresh water herrings 3 pounds 25c; fresh fillets, 20c lb.; smoked fillets, 18c per lb.; kippers, 19-25c per lb.; ciscoes, 25c; snacks, 35c lb.; whitefish, 20c; small whitefish, 15c lb.; mackerel 14-19c lb.; pike, 2 lbs. 25; oysters, 75c pint; shrimps, 50c pint; small red herrings, 25c lb; codfish, 25c lb.; strip cod, 19c; Labrador salt herrings, 50c doz

Flour

Half barrel, $4.25-$4.50; 24-lb. bag, bread, $1.25,$1.30; 24-lb. bag, pastry, 90c-$1.15.

Meats

Beef, 10-35c lb; lamb 20-45c; mutton, 12-28c; veal, 15-30c; pork, 28-35c; bacon, 30-55c; sausage, 20-25c; sausagettes, 23c lb.; chicken, 23-25c; lb.

WHOLESALE

Grain

Fall wheat, $1.20 bushel; Spring wheat, $1.15; barley, 65c; rye, 85-90c; oats, 50-55c; peas, $1.50; alsike, $15-$17 bushel; sweet clover, $3.50-$4.00; buckwheat, 85c bushel.

Hay, Bran, etc.

Hay—Baled, $13-$16; loose, $12-$14; straw baled, $8-$10; bran, $32-$32.50; shorts, $34 ton.

Hides and Wool

Cow hides, 7-9c lb; horse hides, $3-$6.50 each; calf skins, 10c lb; sheep skins, $1-$1.35 each; lamb skins, 60-85c each.

Wool, 17-18c lb.

Hogs

Live hogs, thick smooth, $10.75 cwt.; select graded, $11.75 cwt.; dressed hogs, head on, $17.00 cwt.; head off, $18.00 cwt.

TORONTO LIVESTOCK.

TORONTO, March 15.—Short runs two weeks in succession have brought prices up to top notch for the season and got the market guessing as to whether the limit has been reached. Prices were again a good 25c higher than last week, making a total advance of 50c to 75c in the two weeks on choicest finished cattle.

Exporters are shipping over 500 cattle this week, about 400 steers for Liverpool and 100 heifers for Manchester. Heavy steers were selling up to $8 and $8.50. Heifers from $7 to $7.75.

Odd lots of fancy quality steers and heifers sold higher than general quotations at from $8 to $8.50.

Choice finished butcher steers, handy weights, 950 to 1,000 lbs., steady to firm at $7.50 to $8. Good medium butcher steers going at $6.75 to $7.25. Extra choice heavy beef steers, $7.75 to $8.50.

Fat cows, $5.50 to $6.25; medium, $4.25 to $4.50.

Calves steady at $12 to $13.

Sheep and lambs steady. Lambs $13 to $13.50.

Hogs settled steady at $10.50 f.o.b., and $11.40 off cars.

Union Stock Yards—Receipts, 3,253 cattle, 238 calves, 1,000 hogs, 300 sheep and lambs.

Export steers, choice	$ 7.75 to 8.25
Export heifers	7.25 7.50
Butchers, choice	7.25 7.75
do., heifers	6.75 7.25
do. medium	6.00 6.50
do., common	3.50 4.50
Baby beeves	8.50 10.00
Cows, fat, choice	5.50 6.00
do. medium	4.00 4.50
do. canners, cutters	2.00 3.00
Bulls, butcher, choice	5.00 5.00
do. medium	4.00 4.25
Bolognas	3.25 3.50
Feeders and shortkeep.	6.25 6.50
Stockers, good	4.50 4.75
Calves, choice	12.00 12.50
Springers, choice	75.00 100.00
Milkers, choice	70.00 85.00
Choice lambs	12.00 13.50
Buck lambs	7.00 9.00
Sheep, light	6.50 7.50
Yearlings	8.00 9.00
Hogs, f.o.b.	10.50 ....
Hogs, off cars	11.40 ....
Hogs, fed and watered	11.00 ....
Road hogs	11.50 ....
Premium selects	2.16 ....

MONTREAL GRAIN AND PRODUCE

MONTREAL, Que., March 15 (Canadian Press)—There was some demand from continental buyers for Manitoba spring wheat on the Montreal market yesterday and sales of a few loads were made, but business with the United Kingdom was again very dull.

The trade in grain in the local market was of a limited character, but the undertone was steady and prices were unchanged.

The local and export demand for spring wheat grades of flour was fair, and a moderate amount of business was done at firm prices. The winter wheat situation was quiet but steady.

The millfeed market continued active with a firm undertone. The trade in standard grades of rolled oats was quiet and prices were unchanged.

A feature of the local egg trade was the weaker feeling that developed in the market and prices were reduced another cent per dozen. This was attributed to the continued mild weather prevailing and the prospects for more liberal supplies from Canadian producing centres in the near future. The market was moderately active. The receipts were 1,510 cases.

The demand for potatoes continued of a very limited character and the undertone was easy. Sales of odd cars of Quebec varieties were made at $1.00 to $1.10 per bag of ninety pounds in bulk, ex-track.

A moderate amount of business was done in New Zealand and Canadian grades of butter. The former was quoted at 44c to 44 1-4c per pound, and the latter at 43 3-4c to 44c per pound. The receipts were 136 packages.

The cheese market continued exceedingly quiet with an easy undertone. The receipts were 378 boxes.

Grain and Produce Quotations

Oats, Canadian Western, No. 2, 76c.

Oats, Canadian Western, No. 3, 67c.

Flour, Manitoba Spring Wheat patents, firsts, $8.00.

Flour, Manitoba Spring Wheat patents, seconds, $7.50.

Flour, Manitoba Spring Wheat strong bakers, $7.30.

Flour, Winter patents, choice, $5.90 to $6.00.

Rolled Oats, bag 90 lbs., $3.40 to $3.60.

Bran $32.25.

Shorts $34.25.

Middlings $40.25.

Hay, No. 2, per ton, car lots, $14.50.

Cheese, finest Westerns, 17 1-4c to 17 1-2c.

Butter, No. 1, pasteurized, 43 3-4c to 44c.

Eggs, fresh extras, 40c.

Eggs, fresh firsts, 38.5c.

CHICAGO GRAIN

CHICAGO, March 15 (Canadian Press)—Enlarging world shipments other than from Canada and the United States, together with the promising domestic crop outlook, gave a downward trend to wheat yesterday. Export demand for North American wheat lacked volume, sales in all position being only 300,000 bushels.

Closing quotations on wheat, although steady, were 1-8c to 1-2c net lower, corn 5-8c to 3-8c off to 1-8c up. Oats 1-4 to 1-2c down and provisions varying from 2c setback to a rise of 7c. Lowest prices yet on the present movement were touched by May delivery of wheat. Corn reflected 1,484,000 bushel increase of the visible supply. Further more, Montreal wired that cash interests there had Argentine corn bought for every month shipment up to August. Oats followed corn.

Offerings of provisions were light except on upturns.

CHICAGO CATTLE

CHICAGO, March 15 (Canadian Press)—Hogs, 49,000; top 12.20; bulk better grade 140 to 200 pound averages 11.85 to 12.25; most 210 to 240 pound butchers 11.50 to 11.85 bulk 260 to 300 pound weights 11.25 to 11.45; few butchers 310 pounds up 11.20 to 11.25; most packing

(Turn to Page 10, Please)

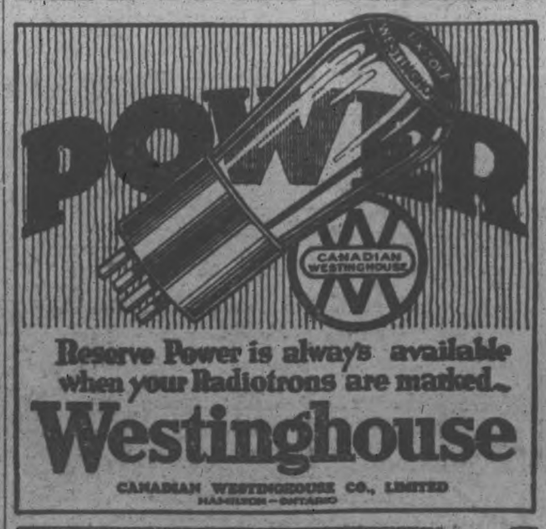

Reserve Power is always available when your Radiotrons are marked—

Westinghouse

CANADIAN WESTINGHOUSE CO., LIMITED
HAMILTON—ONTARIO

We handle a full line of Westinghouse Receiving Sets

J. J. DUFFUS LTD.

Water and Charlotte Sts. Phone 1760

VOICE OF PEOPLE

Letters to be printed in the Voice of the People column must be received at The Examiner office on the day before it is desired to have them published.

THE ROBIN STAYED

565 Patterson Street, City,
March 13, 1927.

Editor of The Examiner:

Dear Sir.—Signs of Spring are in the air, many rooms having arrived from their winter quarters. I believe there has been a room in our city during the whole of this winter. It was in the city during the early part of January. Among our featured friends that have arrived and seen by the undersigned are crows, blue-jays, song sparrow, bronzed grackle red-winged blackbird. A number of interesting and beautiful birds may be seen in the city during the winter months, some that I have noticed this last winter have been the pine grosbeak, evening grosbeak, cedar waxwing, a striking and beautiful bird feeding upon the rowan tree berries. The grosbeaks were feeding upon the seed of the Manitoba maple.

There was a note appeared in a recent issue of The Examiner re the habits of the cuckoo, which may be misleading to our girls and boys if let go without some explanation. The note refers to the parasitic habits of the cuckoo, building no nest and depositing their eggs in other birds' nests, leaving the young cuckoos to the care of their foster parents, etc.

Most adults will be aware that the above refers to the European cuckoo not to our native species, both the black-billed and yellow-billed cuckoo of North America construct their own nests and rear their own young, occasionally but rare they too fall into the parasitic habit. An interesting and useful habit of the cuckoo is the fact that they can swallow large numbers of hairy catterpillars which are destructive to the farmer and gardeners' crops; sometimes a little fruit is taken. On the whole a useful and interesting bird.

Thanking you, I remain,

E. J. JULIAN

REGARDING THE NEW MARKET BY-LAW

To the Editor of The Examiner:

Dear Sir.—The usual quiet atmosphere of the market building was somewhat disturbed on Saturday morning with the stern officers of the law passing around among the various vendors and those whose wares had not a resemblance of farm produce were told, "You cannot sell these things on this market."

To remonstrate with them was fruitless; they were inexorable: "Our orders were that this new law came into effect upon March the 10th."

Many expressions of mirth and wrath and enquiry were frequently heard.

The absence of many of the city aldermen was also noticeable, who on former Saturdays passed around among the large gathering with their pleasant "good mornings" and jokes. But only a few had ventured in, and their faces had a crest-fallen appearance, and they manifested an inclination to absent themselves as quickly as possible.

However, before one of them had made his exit he was assailed by a lady with home-made cooking and was asked what he had done.

As he viewed her wares, he said, "You are alright lady, quite within the law." "Oh," but the lady replied, "the police told me I could not sell my goods here."

The ray of hope encouraged another lady at an opposite table to ask about her chance. Her's apparently was another problem. She had a little fruit in her cooking to add to its flavor and attractiveness, but was informed that the new law would not allow foreign fruit to be sold.

But she expressed her willingness in the future to observe the regulations.

What is this new market by-law, anyway? The police do not know; the aldermen do not know, and His Worship the Mayor and his advisors do not seem to know. For later in the day these big sturdy officers of the law were asked again to climb these long stairs and pass around among the vendors again; but now with a smile on their faces, and say, "We were told from the city buildings that it would be alright for a while.

Evidently the appearance of the Retail Merchants' Association before our aldermen caused the giants of courage and intellect to become paralzed with fear, and did not really know what they had done.

Listen to the sham consistency of these merchants: We want you to stop the sale of all goods upon the market that is not farm produce. We have stores and pay taxes, and we have a just right to have those patrons who buy at the market to purchase in our stores.

But ask those merchants how many of their wives purchase at the local stores. The Toronto business firms will give you the answer.

I understand another meeting of the aldermen will be called in the near future to see if they can understand what they really did do upon that memorable night.

Some things are still in the dark and need adjusting.

That venerable blacksmith who for the past thirty years has defied the elements on a ten-mile drive and has been on his place on the market square with the product of his skill and has met his rural customers and sold them their requirements.

In some mysterious way his products will have to be converted into farm produce.

Perhaps His Worship the Mayor has strong strong man in his mind who will be the head of a commission to work out the details of this municipal new market control act.

But do not worry if it is a failure; the market square would make an excellent tennis court and the market hall could easily be converted into a municipal bowling alley, and would still be a revenue producing investment.

Thanking you, Mr. Editor, for so much valuable space.

Yours sincerely,

OBSERVER.

DR. FRANK CRANE'S DAILY EDITORIAL.

THE JUDICIAL MIND

(By Dr. Frank Crane.)

The scarcest thing in the world is the judicial mind. It is the mind that is kept open and ready to receive any opinion and does not close up until the facts warrant it.

Most people make up their minds for other reasons than evidence. They are moved to decide their opinions by training, by tradition, by passion, by hope and by any sort of thing except the facts.

The other day Charlie Chaplin, a famous movie star, had trouble with his wife. Many ladies' clubs and others passed resolutions against him. They formed their opinion without knowing the facts. What the facts are has not yet been ascertained and people with judicial minds will wait until these facts come to light.

Of course the burden of proof is upon those who accuse Mr. Chaplin of wrong doing. His high position and the money he has acquired render him a tempting mark for the gold diggers.

We shall assume Mr. Chaplin innocent until he is proved guilty. But this proof must come in the shape of facts and not from interested parties.

A great deal of noise was made about the Aimee Semple McPherson case. Most people have made up their minds either one way or the other, yet not one of them knows the truth. We may think one story is more plausible than another, but absolute evidence we do not possess.

The State dropped the case against her because there was not enough evidence and it might be well for us to imitate the State.

The position of Mrs. McPherson has made her a juicy morsel for certain parties to attack and all stories about her should be discounted for this reason.

When there was a famous murder trial, the Halls-Mills case in New Jersey, most people expressed decided opinions one way or the other. After carefully sifting the evidence the State could not find it sufficient to condemn the accused parties.

The skies drip press agents, says some one, "educating us to eat flour, drink peppo, buy widgets, reserve space in the Eternal Rest of marble mausoleums, love rattlesnakes, shun Darwin, hate Moscow and bomb Wall Street."

"There are," says Mr. Everett Dean Martin, in "The Meaning of a Liberal Education," "five techniques of propaganda: The fixation of ideas by repetition, the trick of over-simplification, insinuation by appeal to prejudice, distortion of facts and coercion."

So it behooves us to keep an open mind.

(Copyright, 1927, by The McClure Newspaper Syndicate.)

WISE AND OTHERWISE

ART IS LONG

Customs officers have decided that the modernist sculpturings of Constantin Brancusi, the Rumanian, are not art and therefore are subject to duty, 40 per cent as usual. This will be an awful blow to the big dot-dash-and-dollar artists of Europe, who every few weeks send across their mess of color for a mess of choice American pottage. . . . They even had King George puzzled a while back. He stopped before a painting of an Abyssinian sunset or something and wanted to know if it was a dog or just a fish. . . . A picture of an Alpine crag was sent over to America recently and it took the experts four days to decide whether it was a school of salmon attacking a tin can factory or the artist's concept of a bevy of Brazilian beezarks pursuing a crazed ovis poli. . . . One of Brancusi's works looked so much like an egg to the inspector that he thought he'd boil it, but when they told him it was "Bird in Flight" he let it fly . . . But art is long and life is like that.

Well, now that General Smedley Butler has been sent to Shanghai, it will be almost safe for the boys to resume their usual entertainments.

Kites!

(Copyright, 1927, NEA Service, Inc.)

Tokio will be the first city in the far east to have a subway. Work on the project is now progressing.

When you buy a car on credit

When you buy a General Motors car on credit, you may be sure that the purchase plan is as dependable as the car itself.

The purchase plan offered by General Motors dealers is another way by which you secure greatest value for every dollar you spend for a General Motors car.

This is the GMAC Plan, operated by a member of the General Motors family. It combines sound credit practice with very low cost.

The General Motors line is a complete line—"a car for every purse and purpose." And under the GMAC Plan, purchase may be arranged according to the circumstances and assured income of individual buyers.

Any General Motors dealer will be glad to explain the GMAC Plan.

GENERAL MOTORS ACCEPTANCE CORPORATION

operating the GMAC Plan for the purchase of

CHEVROLET - PONTIAC - OLDSMOBILE
OAKLAND - McLAUGHLIN-BUICK
CADILLAC
FRIGIDAIRE - DELCO-LIGHT

CAPITOL THEATRE NOW PLAYING

Corinne GRIFFITH

IN A GORGEOUS PRODUCTION OF THE FAMOUS OPERETTA,

"The Lady in Ermine"

PRESENTATION TO WESTWOOD PEOPLE

Mr. and Mrs. Benjamin Cardwell Are Leaving for Toronto.

WESTWOOD, March 15.—On Tuesday evening, March 8th, a large number of friends of Mr. and Mrs. Benjamin Cardwell gathered at their home to bid them farewell ere they took their departure from this community, for their new home near Toronto. Mr. Cardwell has resided all his life upon the farm which formerly belonged to his father and grandfather, and in consequence has made many firm and staunch friends. A pleasant evening was enjoyed by those present, cards and games being played.

During the evening a pleasant event occurred, when G. A. L. Humphries called the attention of the gathering, and the following address was read by Stewart Graham.

Dear Mr. and Mrs. Cardwell and Baby Benny:—

We, your friends and neighbors, have gathered this evening to show our love and express our regret at your departure from among us.

Your life in our midst has been a source of pleasure, and you have gained the confidence of a large circle of friends.

You, Ben, have always been with us, in this your boyhood home, and have been one of our leaders in our social and church life, also furthering the interest of the community in sports. As a member of the council, we, who have been associated in the political life, will miss you. Always, have we found you ready and willing to help in every way. Mrs. Cardwell, we have learned to love you since you came as a bride to our vicinity.

Your loss, to this community, will be felt by us and in order that this expression of our regard and esteem for you, may be shown in a more obvious way, we wish you to accept this wicker living-room suite, as a reminder of the kindly feelings of the people of your home community.

As you go to your new home, it is the sincere and heartfelt desire of all, that you may long be spared to enjoy the greatest happiness.

Many changes will come during the coming years, but we hope you will always keep a warm place in your hearts for your old Westwood friends. Our wish is that God may prosper you in your new home and life.

Signed on behalf of your friends:

G. A. L. Humphries,
William Morris
Lewis Beavis.

Mr. Cardwell responded very appropriately, thanking the friends for their kindness. He expressed their regret at parting with their many Westwood friends, and the hope that their acquaintance might be renewed many times in the future.

Following a hearty chorus—"For they are jolly good fellows," a dainty lunch was served.

The regular monthly meeting of the Women's Missionary Society of the Presbyterian church was held on Wednesday afternoon at the home of Miss Sharp.

The members of the W.M.S. of the United church held a quilting party on Tuesday afternoon at the home of Miss Jessie Davidson. A very pleasant as well as profitable time was spent after which refreshments were served.

Miss Annie Weir, of Villiers spent Tuesday the guest of Mrs. G. A. Renwick.

Mrs. Walter Hope of Villiers was the guest of Mr. and Mrs. John Hope on Tuesday.

DIFFICULT BREATHING

A Simple, Safe, Inexpensive Method That Clears Out the Head, Nose and Throat.

Nasal catarrh is not only disagreeable and offensive, but it will lead to serious trouble.

That inflamed condition of the mucous membranes of the air passages of the head, nose and throat may spread to the point where it is incurable and a danger to life.

Dr. Blosser's Cigarettes are composed of medicinal herbs, flowers and berries. The warm smoke vapor is inhaled into the affected air passages and will go where sprays, douches and salves cannot reach. They contain no tobacco or cubebs, and being harmless, are used by children, as well as adults.

If you suffer from any catarrhal trouble, catarrhal deafness, hoarseness, asthma, hay fever, bronchial irritations, or are subject to frequent colds, get from any druggist a pocket-size package of Dr. Blosser's Cigarettes, and prove for yourself their pleasant, beneficial effects.

Bees Invade Market Visiting Flower Stall

ST. CATHARINES, March 15.—A curious freak of nature study was furnished people on the city market when a large swarm of bees swept down on a florist's stand and attacked the flowers. The bees so gorged themselves with honey that they could scarcely fly when finally driven away. Where they came from nobody knows, as at this season all respectable bees in this section are supposed to be quietly reposing in their winter quarters, from which they cannot escape until released.

COAL

Egg	$15.50
Stove	$15.75
Nut	$15.75
Pea	$13.00

SOLVAY COKE

Nut size	$13.00
Pea size	$12.00

WOOD
Body Hardwood
Hard Slabs
(Cut to your order)

Phone 209

H. B. TAYLOR & SON

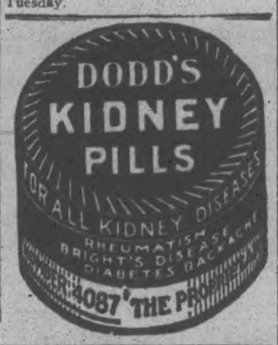

OUR DICTIONARY OFFER

We understand that the second shipment of Dictionaries will be in our hands to-morrow. All orders we now have will be filled and those who are anxious to secure this splendid offer will be able to do so.

The coupon will appear daily, and three of these, together with 98c., constitutes the price. For out-of-town orders, 10c. must be added to cover postage.

The extra supply of 500 copies should be in for distribution to-morrow.

THE PETERBOROUGH EXAMINER Limited

MANY MEETINGS AT MILLBROOK

Tuxis Boys Hold Sleigh Drive—Auxiliary Meeting Held.

MILLBROOK NEWS.

The boys of the Tuxis Square were hosts for a very enjoyable sleighing party on Thursday evening, extending an invitation to quite a number of the girls to join them for the outing.

Two sleigh loads of the young folk left the village about 8:30 p.m., and after a drive of three or four miles out in the country, the trip being enlivened with the singing of popular songs, and the hilarity usually prevailing on such an occasion, return was made to the church parlors, where a hot supper was served, and thoroughly enjoyed.

Through the kindness of Mrs. Freelove the supper was ready when the hungry guests arrived, the menu including hot baked beans, sandwiches, cake and coffee.

Music and other entertainment rounded out the evening in a satisfactory manner before the party finally broke up.

A few of those present were: Misses K. Lancashire, E. Elson, Alvira and Elmo Davis, Mary Wood, Beryl Wood, Peggy McCarthy, Dorothy Crossley, Messrs. J. Larmer, Ernest Burnham, H. Anderson, Aubrey and Eldrich Todd, Charlie Larmer, W. Sayles, R. Larmer, Nelles Rowland, B. Freelove, Jack Byam, Melville Braithwaite and Reg. Willis.

Auxiliary Meeting.

Mrs. H. Seaton entertained the Women's Missionary Auxiliary of Grace Presbyterian church for its March meeting on Wednesday afternoon, the President, Mrs. W. T. A. Deyell, occupying the chair and conducting the devotional exercises, which included the Scripture lesson read by Mrs. Seaton, followed by prayer by the leader.

The study book, "Moslem Women," was taken up by Miss Kennedy and Mrs. Deyell, the reading of two chapters proving of decided interest, and illuminating in detail. Mrs. L. C. Russell contributed a solo which added to the pleasure of the gathering.

The usual proceedure of having the roll call as the concluding item on the programme was followed, and the meeting was dismissed with the W.M.S. watchword.

During the social hour at the close Mrs. Seaton served dainty refreshments, and a very enjoyable time was spent.

The Grace Church Auxiliary meets on the second Wednesday of each month, and practically all the women of the congregation are enrolled in its lists of members.

Church Night.

The weekly "Church Night" drew a record attendance on Wednesday evening, when probably five hundred people were present, the Fifth Line group being in charge.

L. W. Smith was chairman, and welcomed the guests of the evening, which invariably include a number from other denominations in the village and vicinity, after which the following programme was rendered:

Opening Chorus—"Bring Back My Bonnie to Me," by the group.

Recitation—"A Little Girl," by Dorothy Smith.

Recitation—"Mother's Pride," by Esther Might.

Reading—"Why Maids Will Wed," by Mrs. J. Willis.

Chorus—"The Days of the Week," by Esther and Gordon Might, David Hatherly, Mary Muspratt, Margaret, Kathleen and Dorothy Smith; the recitation part was by Pearl Childs; each little one carried some representative article.

Selection by the Strong Quartette—Mrs. Amos Strong, piano; H. Hunter, banjo; Messrs. Amos and Melville Strong, violins.

Recitation—"Jenny Wren," by Gordon Might.

Song—"Susannah, Don't You Cry," by the 'Ebony Sextette'—J. Byam, R. Larmer, K. Skitch, L. Rowland, W. Sayles and Piercy Pitt. Encore, "Way Down in Carolin' ";

Recitation—"Taking Care of Me," by Kathleen Smith.

An interjection at this point was full of interest; the song being adopted as the special church chorus is "The Church in the Wildwood," and each group had come prepared with an original verse, substituting "The church at Millbrook," and containing an appropriate sentiment. These were sung by each of the eight groups in turn, and later the best will be selected and put on a slide for permanent use in the months ahead.

Lunch was served following the singing, sandwiches and doughnuts having been provided in what seemed unlimited quantities, and the usual social time was enjoyed.

A contest with six men trying to drink a cup of water without "putting their noses in the cup," provided relaxation as everybody laughed heartily while Messrs. P. Stinson, H. A. Fallis, F. McMahon, W. Fred Fallis, W. E. Ball, and G. W. Sayles endeavored to solve the puzzle successfully; the community singing of hymns thrown on the screen completed this section of the programme.

The pastor's talk was on "Evangelize the Inevitable," a phrase from the popular book, "The Christ of the Indian Road," the thought specially suggested being "to have the spirit of Christ pervade our play life, our church life, and our national life."

A recitation, "Keep a Tryin'," by Nelson Moore, preceded a "Chalk Talk" by Mr. Irwin Hatherly, the "mathematical puzzles" being grouped around the figure nine.

Selections by the Strong Quartette, and by the Ebony Sextette, brought the evening to a close, the National Anthem dismissing the large gathering.

The final Church Night will be held next Wednesday evening when the convenors of the eight groups are putting on the programme. In some other form the weekly gatherings will be continued for a while, and during the summer it is hoped to have church picnics at least once each month, the respective groups being still in charge.

Mr. and Mrs. Wilbert Thorne, Carmel, are moving this month to the farm, near Omemee which was Mrs. Thorne's girlhood home, Mr. Thorne having purchased it from her father, R. J. Paterson, ex-M.P.P. Mr. Paterson recently moved to Lindsay to reside.

Mr. S. Bonner has bought Mr. Thorne's farm at Carmel. There will be general regret felt at losing Mr. and Mrs. Thorne from this vicinity.

Mr. W. J. White, of Omemee, was the guest of his sister, Mrs. J. Spence, and Mr. and Mrs. Clarence Duncan, for a brief visit this week.

Mr. Ronald Hutchison, formerly of the local Bank of Toronto staff, has recently been moved to Milton, and promoted to the position of accountant. During his residence in Millbrook Mr. Hutchison was president of the Cosmos Club, and prominent in promoting clean sport in the community.

Mr. A. A. Birchard was in Lindsay this week attending the funeral of his brother, Mr. Alexander J. Birchard, secretary-treasurer of the furniture and undertaking firm, J. Anderson, Limited, who passed away suddenly on Monday, March 7, in his forty-second year. Deceased was taken ill while returning by train from Hamilton on Saturday. He was a Past Master of the Masonic Order, and a Past Noble Grand of the I.O.O.F. Lodge. He is survived by his widow and one son. The funeral, under Masonic auspices, took place on Wednesday, interment being in Riverside cemetery.

The Women's Institute has issued invitations for a St. Patrick's Day party to be held in the Town Hall on Thursday, March 17, the committee in charge including Mrs. C. Thorndyke, Mrs. T. H. Aiken, Mrs. Will Armstrong, Mrs. Stuart Fallis, Mrs. C. C. Garside and Mrs. Wilbert Thorne.

Mr. C. B. Dawson, principal of the public school, is ill with an attack of 'flu, and his room is having a holiday for the remainder of this week. Mr. Dawson's many friends will join in wishing him a speedy recovery.

A surplus quantity of water in the school basement has caused considerable trouble this week, the breaking of a tile in the main drain, with soil sifting through and stopping the outlet, being the source of the difficulty. The necessary work is being promptly done, and the trouble will be remedied within the shortest possible time.

The many friends of Mr. J. Steele will be glad to learn that he is making progress toward recovery after some weeks of ill health. Mrs. G. Steele, of Manila, and a niece, Miss Steele, of Toronto, were recent visitors at his home.

Filipino Provincial Board Forbids European Styles

MANILA, March 15 (Canadian Press).— The Provincial Board of occidental negroes province has adopted a resolution forbidding bobbed hair and European dress for women there. The board demanded the return to Filipino styles as "more modest."

Fine for catarrh when melted in a spoon or snuffed up the nose and vapors inhaled.

Head and Chest Colds Relieved In a New Way

A Salve which Releases Medicated Vapors when Applied Over Throat and Chest.

Inhaled as a vapor and, at the same time absorbed through the skin like a liniment, Vicks VapoRub reaches immediately inflamed, congested air passages. This is the modern direct treatment for all cold troubles that is proving so popular in Canada and the States where over 17 million jars are now used yearly.

Splendid for sore throat, tonsilitis, bronchitis, croup, head and chest colds, catarrh, asthma or hay fever.

Just rub Vicks over throat and chest and inhale the medicated vapors. It quickly loosens up a cold.

VICKS VAPORUB

OVER 21 MILLION JARS USED YEARLY

MADOC LODGE VISITS TWEED

Oddfellows Confer Second Degree in Fraternal Visit.

WELL PUT ON

MADOC, March 14.—The officers and members of Tweed Lodge No. 290 I.O.O.F. paid Madoc Lodge No. 179 a fraternal visit last night, exemplifying the second degree or Degree of Brotherly Love on the following brothers of Madoc Lodge: Bros. G. Labrash, G. S. White, W. Devalin and L. R. McConnell. The manner in which this degree was conferred brought forth much favourable comment from the large number of brothers present.

At the conclusion of the degree work, the fourth degree was partaken of during which the members of the two lodges renewed fraternal acquaintances.

In the wee sma' hours the members prepared to adjourn with the singing of Auld Lang Syne, and as the last note died away, Bro. Bert Houston, the star player of the Tweed hockey team was introduced to the centre of the circle while a tribute was paid to the champions of Hastings County by the singing of "He's a Jolly Good Fellow," "See Him Smiling," and "He's a Daisy."

The following are the members of the degree team:

P.G.—Bro. Smith; N.G., Bro. Lloyd; R.S.N.G., Bro. S. McGee; L.S.N.G., Bro. H. Sayers; V.G., Bro. A. E. Logan; Warden, Bro. John Houston; Conductor, Bro. Bradshaw; Chaplain, Bro. Dr. Thompson; R.S.S., Bro. B. Houston; L.S.S., Bro. W. Courtney.

PRIZES AND DEATH.

BLOOMFIELD, N.J., March 15. — Tony Lungo, truck driver, who achieved fame by eating 60 meat balls at a sitting, won a $100 bet here by devouring 25 frankfurter sandwiches in two hours. He drank two glasses of water, one of orangeade and went home, under his own power. At Middletown, N.Y., on the same day, Sidney Condichini was running and eating a frankfurter, strangled and died.

Even to-day there are said to be more than three million persons held in slavery.

THEATRE

AT THE REGENT.

MAN HAS NOT CHANGED SINCE THE DAYS OF EDEN.

George O'Brien Shows in "Fig Leaves" That Adam is No Nearer Understanding Woman To-day Than He Was Six Thousand Years Ago

That man is no nearer understanding woman to-day than he was six thousand years ago in the Garden of Eden, is proved by the story of "Fig Leaves" which opened at the Regent Theatre last night. That the little problem of woman's dress was as much of a puzzle to the original Adam as it is to the Adam of to-day was ably demonstrated by George O'Brien, who plays the parts of both the skin draped husband in the Garden of Eden and the husband of the modern Eve. The lovely Olive Borden plays the Eve to O'Brien's Adam. The role is one for which no better or more suitable star can be imagined. As the shy, dainty Eve, coyly responding to the love of the first he-man and later as the wife of a modern small business man, she is equally charming.

The sequneces of scenes in the Garden of Eden in this picture, which is presented by William Fox, are probably the most entrancing ever shown on the screen. Through gardens of sheer beauty, garmented in little beyond the glory of her hair, the first woman wanders in all her innocence watched only by the worshipping eyes of her man and the envious eyes of the serpent.

And as in the Garden of Eden so too, to-day, the serpent watches with envious eyes the love of Adam Smith and his wife Eve. Though the serpent has changed his mottled body and is now in the form of a beautiful woman, a part ably played by alluring Phyllis Haver, she proves equal to the task of tempting Eve into deceiving her husband.

"Fig Leaves" was directed by Howard Hawks and is a splendid example of the story that hits home.

AT THE CAPITOL.

CORRINE GRIFFITH IN "THE LADY IN ERMINE"

An interesting actor in "The Lady in Ermine" is Francis X. Bushman, whom fans will remember as one of the most promising of the very earliest of movie actors, now staging a "come back" in roles which suit him to perfection. Admirers in former years of this handsome actor will note the progression he has made in the art from which he was exiled for so long. He has the part of the Austrian General, Dostal, in "The Lady in Ermine," and there is a very good-looming hero in Einar Hanson, playing Count Adrian Murillo, and another interesting male in the person of Ward Crane, who, as the Crown Pripce of Austria, gives a very entertaining performance.

The star, Corrine Griffith, with her lovely face and weak mouth, is as beautiful as usual in the part of Countess Mariana Beltrami, and does an immense amount of posing in the portrayal of the noble lady who is separated from her bridegroom on the day of her marriage, by the exigencies of war which takes him from her side, and then arouses the interest of the Austrian General who is quartered for the night at her castle, and of his companion, the Crown Prince of Austria. The outline of the picture revolves about "The Lady in Ermine," the Countess Mariana's grandmother, who helps her out of a difficult situation by way of a dream tryst with the drunken general. Adrian, returning in haste to assist his bride, is apprehended as a spy, and ordered to be shot at sunrise, but the General, under the influence of the helpful "Lady in Ermine," becomes merciful and spares him to his bride. The picture has a very beautiful setting.

The comedy is a Mack Sennett affair, "Flirty Four Flushers," with the usual Sennett atmosphere of hilarious humor. It delineates the efforts of a four-flushing lady and gentleman to appear otherwise than what they are, and has some amusing moments. The short reels include an interesting close-up of the youthful, stubborn face of George Young and of Gene Tunney, also a whimsical page from Tony Sarg's Almanac, illustrating the efforts of primeaval fire-fighters.—Jeanette.

KING ALBERT ILL.

Belgian Monarch Confined To Room, Suffering From Influenza.

BRUSSELS, March 15 (Canadian Press). — King Albert of the Belgians is sufferipg from a mild attack of influenza. He has been ordered by attending physicians to remain in his room at the Palace.

HAD BAD SPELLS WITH HER HEART

Mrs. E. G. Hall, Bolton Centre, Que., writes:—"Some time ago I had bad spells with my heart which I believe was caused by nervousness. I tried everything I could think of, but could get no relief until one of my friends persuaded me to get a box of

MILBURN'S HEART AND NERVE PILLS

After I had taken a few boxes I got wonderful relief.

I now weigh one hundred and thirty-five pounds where, before, I never went over ninety."

Price 50c. a box at all druggists or dealers, or mailed direct on receipt of price by The T. Milburn Co., Limited, Toronto, Ont.

REGENT THEATRE

PLAYING TO-DAY

"Fig Leaves"

With George O'Brien and Olive Borden
Supported by a Fine Cast of Players

THE TECHNICOLOR SCENES in this picture are extremely beautiful; they have never before been equalled in pictures

Also
Fox Imperial Comedy:
KING OF THE KITCHEN
Fox News, Showing
CANADIAN BUFFALO ROUND-UP &c.

Fox Varieties:
A TRIP ON THE GREAT LAKES

And Sport Reel, illustrating Rugby Practise, &c.

Coming Soon—Our Next Big Special
JOHN BARRYMORE IN DON JUAN

AVIATORS ARRIVE FROM CAPE JUBI

Spanish Gunboat Brings Uruguayan Party To Las Palmas.

LAS PALMAS, Canary Islands, March 15. Canadian Press. — The Spanish gunboat Bonifas arrived here to-day from Cape Jubi with Major Tadeo Larre Borges, and the other Uruguayan aviators whose plane was recently wrecked off the African coast on their attempted flight from Italy to Uruguay.

RAILWAY TIME TABLES

CANADIAN NATIONAL RAILWAY
(Time-table corrected to date)

No. 96—7.00 a.m. for Port Hope, Oshawa, Toronto, Buffalo, and main points east of Port Hope.
No 93—8.20 a.m for Lindsay, Blackwater, Orillia, Midland and Toronto
No 98—8.35 a.m for Hastings, Campbellford, Belleville, Brockville and Montreal
No. 271—8.30 a.m for Lakefield
No. 92—12.00 noon for Port Hope, Cobourg, Ottawa, Montreal, Oshawa, Toronto, Hamilton, Buffalo and making connections with the International Ltd for London, Port Huron and Chicago, also makes connection for Philadelphia and New York
No 100—12.15 p.m. for Hastings, Campbellford, Belleville, Kingston Brockville, Ottawa and Montreal.
No. 273—12.20 p.m. for Lakefield
No. 95—5.25 p.m. for Lindsay, Blackwater, Orillia, Midland, Toronto and makes connection with the "National" for Winnipeg and Vancouver
No. 99—8.19 p.m. for Omemee and Lindsay
No 94—9.12 p.m. for Port Hope, Kingston, Cornwall, Montreal, Quebec Halifax, Boston, Portland. Carries through sleeper to Montreal.

CANADIAN PACIFIC RAILWAY.
Effective Sunday, Sept. 26.

GOING EAST—
11.59 a.m.—Norwood, Havelock, Bonarlaw Tweed, Perth, Smith's Falls, Kingston, Ottawa, Montreal and intermediate points daily. On Sunday this train proceeds east only as far as Havelock
8.10 p.m.—Indian River, Norwood, and Havelock. Daily except Sunday
12.36 a.m.—Havelock, Tweed, Kingston, Perth, Smith's Falls, Montreal, St. John, Boston and New York. Daily except Saturday.
1.50 a.m.—Havelock, Tweed, Guelph, Perth, Smith's Falls, Ottawa.
GOING WEST—
4.55 a.m.—Myrtle, Toronto, Guelph, Goderich, Hamilton, Galt, Woodstock, St. Thomas, London, Chatham, Detroit, Chicago and New York. Daily.
5.40 a.m.—Toronto (Yonge Street), Owen Sound, Teeswater and intermediate points between Peterboro daily
7.35 a.m.—Toronto, Hamilton, Brantford, Buffalo, New York, Galt, New York, Galt, Woodstock, London, Chatham, Detroit and intermediate points. Daily except Sunday
7.09 a.m.—Bethany, Lindsay, Orillia, Port McNichol and intermediate points Daily except Sunday
3.30 p.m.—Toronto, Hamilton, Brantford, Buffalo, Rochester, Boston, Woodstock, London, Windsor, Detroit, Chicago and intermediate points between Peterboro and Toronto. Daily
6.35 p.m.—Lindsay, Toronto and intermediate points. Daily except Sunday.

TIRES TIRES TIRES

Mr. Motorist,—Good TIRES were never as low in price as they are this Spring. At the low price these tires now are you cannot afford to use worn out equipment. We can save you money by giving you the Most Miles per Dollar.

You cannot find better TIRES than the well known lines we sell—"Goodyear" and "Goodrich."

Call and get our prices on the size you use, and it may surprise you how cheap they are.

We carry a full stock of High-pressure and Balloon Tires, all sizes, from bicycle tires to the largest truck tire made.

All sizes — All times.

J. W. WATSON

PHONE 968 446 GEORGE ST., PETERBORO. OPEN EVENINGS
PETERBORO'S LARGEST RETAIL TIRE DEALER.

OUTLINE OF SCIENCE CXXVIII—Just Before the Industrial Revolution. by MAX HAHN

AT THE HALL STORE

THROUGH OUT THIS WEEK, A

COTTON CARNIVAL

With values on the high trapeze and prices tumbling merrily on the ground. There are wonderful showings of new things all over the Store. Come early and late, and come often. Here are lots of things to interest you all the time.

Pillow Cotton

In the most desired 40 and 42-inch widths. Splendid weight Fully Bleached Circular Cotton. Specially priced at, per yard..... **29c**

HEAVY-WEIGHT

Factory Cotton

It's 38 inches wide, closely woven and strong. A Cotton for pillow slips, sheeting, etc. A regular 25c quality. Sells at, per yard..... **19c**

Hemmed Sheets

Sheets of a good heavy fully bleached cotton. Washed and hemmed ready for use. They are 72 x 90 inches in size, and real value at, each..... **98c**

BLOCK PATTERNED

Unbleached Damask

A 52-inch Damask in the natural colour, patterned with dice or block design. It washes well and stands hard wear. Price, per yard..... **59c**

Pillow Slips

Slips of a good wearing white cotton, made in the 40 and 42-inch widths. All hemmed ready for use. Price, each, **25c**

See These New Ginghams

Good quality cloths in fast colours and in a full assortment of all the new spring designs, including a number of plain colours, small and medium checks, pretty stripes and fancy plaids. In good tints of red, mauve, blue, pink, yellow, etc. Varying in width from 32 to 36 inches. Per yard..... **29c**

Fancy Turkish Towels

Ideal Towels for bathroom or general use. All have thick heavy nap, in fancy check and stripe pattern and deep border, in colours of blue, pink, mauve, yellow, etc. These are in the 18 x 38-inch size, and exceptional value selling at, each..... **49c**

Colored Krinkle Spreads

Spreads of cotton and Rayon silk, with natural coloured ground striped with gold, rose, blue or orchid. They are 72 x 90 inches in size. Some finished with scalloped edges. They are attractive in appearance, and special value at..... **$2.49**

A Special 32-Inch Gingham

Just the thing for women's and children's dresses, aprons, window drapes and many other purposes. Here in a good variety of pretty patterns. A lovely assortment of light and medium colours, including green, red, yellow, blues, black and white and many more of the favoured shades. Per yard, **19c**

New Jacquard Towels

In the 20 x 40-inch size. All are thick napped, absorbent Towels in pretty all-over cut jacquard pattern, with deep coloured border in good shades of pink, yellow, blue, mauve, etc. Towels that should sell regularly at much higher prices. Special price selling at, each..... **59c**

White Krinkle Spreads

For double bed. Spreads of good weight, pure white in colour, with crepe striped pattern. Size 72 x 90 inches. Good washing, good looking, good wearing Spreads at **$1.99**

NOVEL COTTON DRESSES

Made in several attractive styles. All well made garments, in such fabrics as fancy cottons and foulards, printed in various pretty designs, in many pretty colourings, including black and white. Ranging in sizes from 34 to 44. These are Dresses that look better than house dresses and are splendid value selling at the Cotton Carnival price .. **$2.95**

Every Day Throughout This Week, a real

COTTON CARNIVAL

Three Good Qualities In White Sheeting

All pure white, all 72 inches in width and all splendid values at the prices advertised. Take advantage of the opportunity and by now at, per yard..... **49c 59c 79c**

A Special Unbleached Sheeting

It's here in two weights, both of fairly close weave. 72 inches in width, and well worth the price we ask, per yard..... **49c**

HEAVY GRADE OF

Factory Sheeting

Our Sheeting value will be in comparison with those offered anywhere. They are of special good value—

72-inch **59c**

81-inch **69c**

90-inch **89c**

Strong White Cotton

In the 35 and 36-inch widths. A good Fully Bleached Cotton for all general uses. Priced at, per yard..... **23c**

CHILDREN'S WASH DRESSES 98c

Dresses of gingham, chambray and fancy Victorian cloth. They are here in sizes from 3 to 12. Sizes 3 to 6 are made with Pantees to match. Larger sizes in the Dress only. All are well made little Dresses, and a good investment at the Cotton Carnival price .....

TOBY THE CLOWN RECOMMENDS THESE

Cotton Umbrellas

Good quality, low priced Umbrellas, made with strong steel frame, covered with firm cotton top and ornamented with imitation ivory or amber tips and ferrule. Cotton Carnival special..... **$1.29**

Another Sale of Handkerchiefs

For men, women and boys. Women's size are made from a fine quality white and dainty coloured lawn. All with pretty embroidered design in corner and finished with narrow hemstitched hem. For men or boys of fine mercerized quality, finished with coloured border in several pretty patterns. Price, only **9c**

Of Interest to Fancy Workers !

Miss Wesley has just received about a thousand dollars' worth of new models and pieces for your spring fancy work. Here are pretty Tea Cloths, Serviettes, Dining-Room and Living-Room Sets, Bed Spreads, Aprons, Smocks and many useful articles for children's wear. All are stocked with new designs and suggestions for working. Values are better than ever. Come and see for yourself.

Women's Colored Nightgowns

MANY PRETTY DESIGNS

They are here in most of the pretty light colourings and are made from serviceable qualities of plain and fancy cotton crepes, dimities and coloured nainsooks. Some are in two-colour effect. All well made, and good value at **$1.49**

Women's Fancy Bloomers

Of plain crepe, printed crepe, coloured dimity and plain broadcloth. All dyed in the prettiest bright colours. Priced at, pair..... **69c**

Girl's Dimity Bloomers

In yellow, pink, blue, orchid, green, etc., and made from a good quality of cotton dimity. Sizes 2 to 12 years. Priced at, pair..... **39c**

Children's Cotton Hose

Here in sand and black and in sizes from 6 to 10. All are well made and will give good wear. Price, per pair... **25c**

Women's Strong Cotton Hose

Strong, good wearing Hose for between-season use. Here in black, sand, grey and dorado. They are seconds, and priced at, per pair..... **19c**

Frilled White Voile Curtains

Of firmer and more durable material than the scrims. These Plain White Curtains are desirable in every way. They are 2¼ yards in length and finished with wide frill, and cost you, per pair..... **98c**

Bordered Scrim

A good assortment of Marquisette Curtainings. Some in plain with wide band border, others in single and double check and the favoured block designs. Here in the 36-inch width, in white and cream shades. Special, per yard... **18c**

Fancy Cuffed COTTON SUEDE

GLOVES

Ideal Gloves for present wear. Made from a fine soft quality suede fabric, in several attractive styles—some with short turn-back cuff, others in pretty flare effect. All trimmed with brightly coloured embroidery. Here in sand, pongee and mode shades, in sizes 6 to 7½. Price, per pair..... **98c**

A Bargain in Women's Lisle Hose

They are a really wonderful value. Woven of fine lisle thread. Some with white feet. Black only. They are worth at least 49c the pair. Sale price, **29c**

More New Patterns in YARD WIDE CHINTZ

Just received another shipment of these splendid cloths. Suitable for window drapes, slip covers and many other uses. All are firm quality Chintz in good medium and dark ground colourings, with pretty flower and bird patterns in bright harmonizing shades. Per yard..... **29c**

Good Patterns in PRETTY LACE PANELS

Attractive looking Panels which give the windows the finished appearance necessary. These come in the ecru shade and in various pretty patterns. Some in small flowers, etc., with deep border in larger corresponding design. In size they are 36 inches wide by 2¼ yards in length. Price, each..... **79c**

FOUR PLANNING LONG FLIGHTS

All Trying For Prize For New York-Paris Non-Stop Trip.

3,600 MILES.

NEW YORK, March 13.— (Canadian Press.)—The prospect of a four plane air race across the Atlantic for the Raymond Orteig twenty-five thousand dollar prize loomed Sunday with the announcement of plans by Lieutenant Commander Noel Davis for his proposed non-stop flight from New York to Paris.

Commander Davis, noted pilot, announced yesterday that he planned to take off from Mitchell Field, L.I., in June in an all American expedition and hoped to make the thirty-six hundred mile flight in less than 42 hours.

Plans for two other New York to Paris flights have already been announced for this summer. Commander Byrd, who flew around the North Pole last spring, has announced a Fokker plane is being built for him, while Captain Rene Fonck, French ace, is also having a plane built. A St. Louis flight, for the same race, is contemplated by Captain Charles A. Lindbergh, chief pilot of the St. Louis-Chicago air mail route. Captain Lindbergh says his plans are for a small plane and that he will be unaccompanied.

CHURCH LEAVES HARBOR BOARD

Resigns Place Because His Conditions Were Not Carried Out.

MEMBER 22 YEARS.

TORONTO, March 15.— (Canadian Press.) — T. . Church, M. P., has now announced his resignation rom the Toronto Harbor Board, to which he was re-appointed recently by the City Council. Mr. Church would not give any reason for his action. His letter to the City Clerk states that he only agreed to accept the office on "certain definite conditions and these have not been carried out."

Except for the period, from last April, when he resigned after losing the chairmanship, until early this year, Mr. Church has been a member of the board continuously for 22 years.

EULER PROPOSES TO STRENGTHEN ACT

Ministry of Customs Has Amendment For More Adequate Enforcement.

OTTAWA, March 14.— (Canadian Press.)—Hon. William D. Euler, Minister of Customs, has given notice that he will introduce to-day further amendments to the Customs Act to make provision for more adequate enforcement of the Act and to prevent smuggling operations. It is understood that Francis W. Cowan, now of the narcotics division of the Department of Health, will be assigned the job of bringing the special preventive service to a state of efficiency

WANT RACE ISSUE KEPT OUT OF CASE

Ford's Lawyers Will Move For Exclusion From Sapiro Suit.

DETROIT, March 14. (Canadian Press). — A move to exclude any testimony which would bring the race issue into the million dollar libel suit of Aaron Sapiro, farm enterprise organizer, against Henry Ford and his publication, the Dearborn Independent, will be made by Senator James A. Reed, Missouri, head of the defence counsel. This motion, Senator Reed said, would be made when the case formally goes under way to-day.

JAIL BREAK FAILS.

Two Convicts at Joliet Captured Before Going Very Far.

JOLIET, Ill., March 15.—(Canadian Press.)—On the heels of three fellow convicts who escaped in a sensational break from the county jail here on Saturday, two prisoners kicked several boards from a high fence surrounding State penitentiary yesterday and made a break for liberty. They were captured, however, before they had gone far.

RESUME RELIEF WORK.

Japanese Make Progress When Weather Permits Effort.

TOKYO, March 15. — (Canadian Press.)—Relief work, delayed for a time by bad weather and damaged communications resulting from the recent earthquake, is now progressing satisfactorily. Fifty thousand dollars has been received from the American Red Cross Society.

Visit the Bargain Annex Tomorrow

Read Every One Carefully

And Realize the Importance of These Wonderful Savings

These Prices Will Surprise You

"Wabasso" Pillow Cotton Special

29c Yard

Buy this splendid quality of Circular Pillow Cotton on Wednesday, 40 and 42 inch in width, fully bleached and free from filling.

BARGAIN ANNEX—SPECIAL—WEDNESDAY

Colored Dimity Special

19c Yard

This popular Check Dimity is in great demand. We have received a shipment of all the newest in shades, good quality and a yard wide.

BARGAIN ANNEX AND MAIN FLOOR—WEDNESDAY

Ladies' Combinations

SPECIAL

49c Garment

Again we have been fortunate to procure a shipment of theese popular garments for ladies; sleeveless and with opera top. All sizes.

BARGAIN ANNEX ONLY

Bleached Table Damask Special 39c Yard

New shipment of this every day White Table Damask—a quality that will wear well and save your better table linen. 54 inch and a good range of patterns.

BARGAIN ANNEX—NO PHONE ORDERS

Colored Jacquard Bath Towels 29c Each

Special Sale of Fancy Colored Bordered Bath Towels, white with wide Jacquard ends, splendid quality. Size 17 x 36 inches.

BARGAIN ANNEX SPECIAL — NO PHONE ORDERS

40-Inch Factory Cotton Special 19c Yard

We have received a shipment of a brand new Factory Cotton, a finer quality than usual. Splendid for Pillow Cases and Sheets, no specks. Full 40 inches wide and worth all of 25 cents.

BARGAIN ANNEX ONLY—NO PHONE ORDERS.

"Hespeler Grey" Graniteware

63c Each

We have again received a shipment of this very good quality of Granite ware. Your choice of—Dish Pans, Round Roasters, Straight Sauce Pans, London Kettles, Preserving Kettles, Water Pails and Potato Pots.

BARGAIN ANNEX ONLY—WEDNESDAY SPECIAL

12-4 "Ibex" Flannelette Blankets

$2.39 Pair

An overshipment of Grey Flannelette Blankets, in the very large size and best quality, all firsts, buy now for your summer cottage. Limit of two pairs to each customer.

BARGAIN ANNEX ONLY—WEDNESDAY—SPECIAL $2.39 PAIR

Beautiful Voiles 39c Yard

Do not miss this opportunity of buying a dress length of this very good quality Dress Voile; a selection of many new designs and colorings. All about 38 inches wide and worth up to 75 cents.

BARGAIN ANNEX SPECIAL—ONE DAY ONLY

Ladies' Cotton and Super-Combed Lustre Hose 29c

About 100 pairs of these Mercerized Cotton Hose in a fine range of shades. They are worth double, also a few in Russian Calf with white clocks and white with black clocks. All sizes.

BARGAIN ANNEX ONLY—SPECIAL

"King's Prize" Comforter Batts

69c Each

ONE DAY ONLY

Full size Comforter Batts will be here on Wednesday at the lowest possible price of the year. Size opens up 72 x 84 inches, same quality

BARGAIN ANNEX
NO PHONE ORDERS

Bargain Annex Extra Specials

70 INCH WHITE SHEETING, SPLENDID QUALITY, YARD 39c
STRONG GALVANIZED PAILS, LIMITED QUANTITY, EACH.....39c
PURE LINEN CHECK AND PLAIN GLASS TOWELS, EACH 27c
11/4 WHITE FLANNELETTE BLANKETS, FIRST QUALITY, PAIR.....$1.69
HEMSTITCHED PILLOW CASES, SIZES 40 AND 42 INCH, PAIR.....40c
BIG "R" TOILET PAPER, THE SAME LARGE SIZE ROLLS .....6 for 47c
LAUNDRY SOAPS IN ALL THE WANTED QUALITIES .....10 for 59c
CHECK GINGHAMS AND COLORED CHAMBRAYS, 32 AND 36 INCH, YD. 19c
FULL DOUBLE BED SIZE WHITE KRINKLETTE BEDSPREADS, EACH ..$1.99
ENGLISH COLORED BATH TOWELS, VERY ABSORBENT, EACH 19c

The CRESSMAN Company Limited

Ladies' Colored Bloomers

SPECIAL

39c Pair

Ladies' All White and Colored medium weight Bloomers; a very fine assortment of sizes including all the extra large sizes, also a fine range of colors, selling for one day only, Wednesday.

BARGAIN ANNEX ONLY

YANGSTSE FLEET CHANGES SIDES

Now Fying Natoinalist Flag —All Vessels Are Obsolete.

CHINESE BULLETINS.

PEKING, March 15.—(Canadian Press).—Defection of the navy at Shanghai, in which the Yangtse squadron of seventeen vessels went over in its entirely to the Cantonese, has not affected the war situation up to the present, except to add to the mounting toll of treachery, another tragi-comedy incident. The squadron, the best ships of which are two cruisers of three thousand tons, thirty years old, which changed masters whenever a master became tired of being paymaster for a flock of obselete craft, declared its "independence" after a quarrel with the Shantungese over the usual monthly subsidy. It is at present lying off Woosung, flying the Nationalist flag.

The Nationalists hope that the ships will be useful to cut off the retreat of the Shantung troops if they are forced to cross the Yangtse River. The Shantungese are paying little attenion to the incident, although it is reported that Chang Tsung Chang, their commander, has ordered a still loyal squadron in the south to give battle.

In the remote event that the two squadrons clash, the spetcacle would be presented of an engagement between the world's most antiquated fleets. It is pointed out, however, that hitherto money and not guns almost invariably have decided Chinese naval issues.

Northerners Claim Victory.

PEKING, March 15 (Canadian Press).—Headquarters of Marshal Chang Tso Lin Manchurian War Lord, claim further successes near Cheng Chow, in Northern Honan, which city is about to be attacked by Chang's forces preparatory to launching a drive southward toward Hankow, held by the Cantonese.

Missionaries to Return.

MANILA, March 15 (Canadian Press).—American missionary refugees who came here from Foochow in January when the Chinese city was evacuated because of the fighting will return there in three weeks.

U. S. Destroyer Fired On.

PEKING, March 15 (Canadian Press)—The United States destroyer Preble was fired on by Chinese troops on Sunday near Wuhu, on the Yangtse River, while escorting a standard oil launch with which Chinese had interfered, it was learned to-day. The bridge of the Preble was struck twice, but there were no casualties on board. The Americans replied to the Chinese fire with machine guns.

Trouble at Shanghai.

SHANGHAI, March 15 (Canadian Press).—Local industrial unrest continues. Fifteen thousand cotton mill workers are striking. Inflammatory literature continues to be posted in prominent places.

Workmen Seize Factory.

HANKOW, March 15 (Canadian Press). — The Cantonese Labor Union has taken over the British Cigarette Company's factory. This was done because the company refused to accede to a demand by the workers for an increase in pay.

ROBBER SEIZES CASH IN STORE

Makes Get-Away in Crowds at Afternoon Rush Hour.

IN DETROIT.

DETROIT, Mich., March 15. — A thug raced down seven flights of stairs in the Crowley Milner and Company department store and escaped in the rush crowds late yesterday afternoon after forcing a girl clerk in the credit department to hand over $400 in cash. The robber eluded his only pursuer, a clerk in the store, who fell down the steps when he had the fugitive within his grasp.

Shortly before 5 p.m., a man walked up to the cashier's cage and presented a note to Miss Ethel Blair, 17 years old clerk, in the deferred payment department, which is operated in connection with the store. The note read: "You are covered, so don't hesitate. I want $500. Don't talk for five minutes."

Miss Blair, frightened, glanced once at the man, then nervously she pushed a pile of bills towards him. He grabbed them and as he turned toward the stairway she screamed. The robber broke into a run and a clerk took up the chase, followed by other employees. Pursuer and pursued raced down the steps from the seventh floor, on which the credit department has offices, forcing their way through streams of employees leaving the store after the day's work.

LIBELS A TOWN

MIAMI, Fla., March 15.—"Selling out. Going back north when men are men and rents are reasonable." That was the sign that B. Lewis Kaufman placed on his novelty store here. Irate real estate men caused his arrest. A judge said Kaufman had insulted Miami, and sentenced him to ten days in jail.

Arbuckle Signs Contract To Make Comedy Series

LOS ANGELES, March 15.—(Canadian Press). — The Los Angeles Examiner says Roscoe "Fatty" Arbuckle, whose career was cut short in 1921 when he was accused of responsibility for the death of Virginia Rappe, picture actress, but later acquitted, has signed a contract to produce a series of comedies for Abe Carlos, an independent producer, over a period of five years, which it was said he expected will net him two and a half million dollars. Arbuckle's wife, formerly Doris Deane, will appear in the pictures.

AMERICAN SAYS 'PEACHES' LOST

Paper Claims Authoritative Knowledge of Browning Suit Decision.

JUDGE DENIES STORY.

NEW YORK, March 15 (Canadian Press).—The New York American says to-day that Edward W. Browning has won his suit for separation against his youthful bride, Frances "Peaches" Heenan Browning, and that she has lost her counter suit and chances of alimony.

The American says it has obtained authoritative advance information of the opinion of Supreme Court Justice Seeger, who tried the case.

Judge Denies Report.

WHITE PLAINS, N. Y., March 15 (Canadian Press). — Supreme Court Justice Seeger, who presided in the recent Browning separation suit trial, to-day characterized as a "lie" the published report in the New York American that he had rendered a decision in the case.

MOTORMAN HURT.

Sustains Compound Fracture of Leg When Cars Collide.

TORONTO, March 15 (Canadian Press).—Preston Dutcher, a motorman on the Metropolitan Radial Railway, sustained a compound fracture of the left leg and several passengers were badly cut by flying glass when a car at York Mills failed to take a switch and crashed into another car on a siding.

'Quake Caused $5,000,000 Property Damage in Japan

LONDON, March 15.—(United Press.) — Japan's latest earthquake caused approximately $5,000,000 damage to property, an Exchange Telegraph dispatch from Tokio said to-day. The week end snow storm which isolated most of the Japanese empire from communication with the rest of the world crippled 13,000 telephones in Tokio and broke the Boning cable, the dispatch said.

DOURO TO JOIN RURAL DISTRICT

Electric Light Users of Suburban Part of Township Hold Meeting.

COUNCIL TO ACT.

A meeting of the users of electric light located in the south end of the Township of Douro was held last night in the Auburn School in order to memorialize the Township Council to apply to the Hydro-Electric Commission to be admitted to the Peterborough rural district in conjunction with the other townships of Smith, Otonabee and Monaghan.

The Reeve and Council have been for some time, as stated by Reeve Leahy, who was present, favorable to the scheme, but were holding back owing to the objection of a few of the users not understanding the matter. When it was explained by those present it was voted unanimously to ask the Township Council to apply for admission to the rural district.

Ex-Reeve Rye of Monaghan kindly consented to come and explain the matter as far as it affected the other townships,which satisfied those present that it was desirable for the Township of Douro to join with the other townships in the "rural district."

Reeve Leahy stated that a meeting of the Council would be held in the course of a week and the necessary steps taken to join in the rural district.

BASS SEASON TO OPEN JULY 1

Committee Recommends Change To Legislature—Longer Deer Season.

DUCK LAWS STAND.

TORONTO, March 15 (Canadian Press).—The Fish and Game Committee of the Legislature this morning decided to recommend to the Legislature that the deer season south of the Trans-Continental be opened on October 10 instead of October 25, as is the regulation at the present time. The season will close on November 30, as before. North of the railway the season will remain the same as in previous years. Some opposition to the change developed among some of the members who felt that the earlier season would make it difficult to keep the meat from spoiling.

The committee also passed a recommendation which will result in the bass season opening on the first of July instead of on June 15, as formerly. H. H. McKay, biologist of the Government Department, addressed the members briefly on the studies that had been made of the habits of the bass.

The committee made no change in the regulations in connection with duck shooting, the bag limit and hours of shooting and other regulations being left as the law now stands.

Automobile Bargains

Our Used Car Department *this year* is a real *"bargain counter."*

We never before had such values in automobiles.

All Models. All Prices. Any Terms.

J. J. DUFFUS LTD.

Automobile Repairing

We do everything *right in our own fireproof premises.*

Expert repair service.

Re-Painting, Sign Writing, Upholstering, Tops Re-Covered and Repaired, Side Curtains Made, and Batteries Recharged and Overhauled.

Prompt Service. Moderate Prices

J. J. DUFFUS LTD.

OFFICERS ELECTED AT ANNUAL MEETING OF LOCAL BALL CLUB

Gordon Matthews Again Heads the Petes in Quest For Senior Honours.

MUCH MATERIAL.

Several New Players Available Who Are Expected To Strengthen Squad.

At a well-attended meeting in the Chamber of Commerce rooms last night, the Peterborough Baseball Club was re-organized, officers elected and plans for the coming season discussed by players and officers.

So far as players are concerned, the Peterborough Club is in good shape. All of last year's team are here except Herb. Wolfe, and several new players are available, who are counted upon to strengthen the squad.

The outlook as regards the Central Ontario League is not quite so rosy, although hopes are still entertained that a four club league can be arranged.

A preliminary meeting of the league is to be held at Belleville a week from Saturday and Max Swanton and "Shiner" Johnston were delegated by last night's meeting to represent the Peterborough Club.

H. T. McFadden, vice-president of the local club last season, declined to take an office this year in view of the fact that he is President of the Central Ontario League and he desires to carry on in that position unhampered by allegiance with any club. The following officers were elected, the majority having filled similar positions on last year's board:

President—Gordon Matthews.
Vice-President—Vic. Hamilton.
Secretary—Sheriff F. J. A. Hall.
Treasurer—Doug. McDonald.
Executive— R. M. Glover, O. De Graw, Robt. Abbott, J. W. Anderson and Jack Pilling.

The question of appointing a manager was left to a vote of the players.

The financial report showed that in spite of the three team league, and the fact that the Peterborough team did not participate in the final series, the club had broken even last season.

Siamese Twins Recover After Being Separated

GLENCOE, Minn., March 15 (Canadian Press).—The seven-weeks-old twins of Mr. and Mrs. Ferdinand Alsehen are recovering from an operation which separated them. They were joined together at the abdomen.

CONFESSES SHOOTING.

Boy Accidentally Shot Sixteen Year Old High School Girl.

NEW YORK, March 15.—(Canadian Press.)—Walter Goldberg, eighteen years old, to-day confessed to the police that he had "accidentally" shot and killed Anna Harris, sixteen, Brooklyn High school student, at her home last night. Goldberg is next door neighbor.

TOURISTS FIGHT WITH FARMERS

Quarrel Over Prices Asked For Pulling Cars From Mudhole.

NEAR LONDON.

LONDON, Ont., March 15. — The impassable condition of the stretch of road on the London-Windsor highway, about 25 miles west of London, near Strathburn, took on an international aspect yesterday, when trouble arose between a number of American tourists, who were stuck in the mud, and farmers, who refused to haul the cars out at what the owners thought were reasonable prices. The minimum charge is said to be $15 and as high as $25 is being exacted. A fist fight was threatened and an appeal was sent to High Constable Wharton to quell the trouble. Constable Haggerty of Glencoe was also called.

At one time 20 cars and trucks were stalled, and in one case 12 horses proved unable to move a large van. In many instances strange drivers drove directly into the sea of gumbo, and their wives and children had to flounder knee deep in mud to terra firma.

One woman became hysterical and tried to throw her baby through a window of a sedan into the mud of the road, but was caught in time by another occupant of the auto.

Some of the tourists have threatened to bring the matter of the condition of the highway to the attention of the American Automobile Clubs for the purpose of warning Americans to keep away from Canada. The farmers claim that their horses are worn out, and that $15 is not too much to charge for towing a car a mile and a half in the mud and clay. Larger cars of course have to pay more. Hon. George S. Henry and the Department of Highways, are coming in for very strong criticism for having failed to complete the road last fall. It is the only unpaved piece between Windsor and Niagara Falls. More than 300 cars have already been pulled out of the hole with horses.

PIRATE FISHERMEN

MEXICO CITY, March 15.—Small-boat shipping in the Gulf of California is demoralized by the activities of four pirate bands. Rum-runners, filibusters and outlaws compose the crews who dodge about the obscure anchorages and prey on commercial vessels.

CHANGE IN BILL ON EXEMPTIONS

Income Tax Change Will Not Affect Assessments Made in 1926.

IN SECOND READING.

TORONTO, March 15. — As a result of the revision of the Ferguson government's amendment to the Assessment act, residents in large municipalities of the province will not, if the bill is enacted, receive immediate benefit from the increased income tax exemptions. Nor will large municipalities feel the effect of revenue losses which the bill entails until two years from now.

Smaller centres, assessing and collecting all in one year will be affected immediately the law is enacted.

The revision was made in the Legislature yesterday when Attorney-General Price obtained second reading for the act, which increases exemption for householders from $2000 to $3000 and for non-householders from $1000 to $1500.

In putting the bill through this further legislative stage yesterday he revised it in part to provide that the new schedule shall not apply to taxes levied in 1927 on assessment made in 1926." Previously the bill had provided that the exemptions be construed as if in force on Jan. 1, 1927. This had meant that, if the bill became legislation, tax rates already struck and taxes already levied would be interfered with.

200 Handy Vanity or Purse Mirrors

In a case, at a fraction of their value Wednesday, each..... **10c**
(Street Floor and Bargain Basement)

THE J.C. Turnbull CO. LTD.

EARLY SPRING WEIGHT VESTS, WEDNESDAY 50c EACH

Some are sleeveless, others with short sleeves. Some plain cream, others with silk stripe, and others in pink, mauve and peach with silk stripe. Regular values up to $1.25. Wednesday, each..... **50c**

Extra Value in
New Spring Coats
Priced at
$16.50 and $16.95

Up to the moment in style. They are in high-grade novelty tweeds and fine twills. Some have touches of embroidery, tucks, pleats or braids, and some with fur collars. All the smart new shades in the assortment.

HATS
Radiant with the Spirit of Spring
$2.95 Each

Decidedly smart styles, every one of them. Hats to frame the youthful face becomingly and to snugly fit the bobbed head with charming contours. Values up to $4.50. All one price Wednesday..... **$2.95**

THREE EXTRA SPECIAL VALUES IN GOOD SHEETING
All 2 yards wide. Wednesday, yard..... **49c 89c $1.19**

MEN'S FLANNELETTE NIGHT SHIRTS
Made good and roomy. Sizes up to 17. Made of heavy quality striped flannelette, in several good colors. Wednesday, each..... **$1.69**

PURE LINEN HANDKERCHIEFS
Hemstitched and initialed. Beautiful quality linen. Regular value, 3 for 98c and 3 for $1.25. Initials T, I, J and P only. Wednesday, 3 for **57c**

BLACK SILK COATINGS
Three extra values in the Silk Department for Wednesday,
$3.25 $3.95 $4.75
Black Silk Faille, Black Corded Silk and Black Figured Silk.

OUT THEY GO WEDNESDAY, THE BALANCE OF
WINTER COATS
JUST 6 OF THEM LEFT
High-grade Novelty Tweeds, all with fur collars.
5 MISSES COATS, sizes 14, 16, 18, 20. Wednesday $9.00
1 GIRLS COAT, size 12, with fur collar. Wednesday ..$7.00
Their former selling price was two, three and four times Wednesday's price.

Men's Tweed Suits for Spring Wear, Wednesday $18.50
Light and dark tweeds, single and double-breasted. All well tailored and all smart looking Suits. A special for Wednesday at..... **$18.50**

RUBBER APRON SPECIAL, WEDNESDAY 59c
Made with two pockets, in attractive color combinations to contrast with the color of the Aprons. Pink, mauve, blue and green. Wednesday. **59c**

SAMPLES AND ODD LINES
All-Linen Towels, Damask Towels and Cotton and Linen Towels. Four different sizes, all different. Wednesday clearance, each..... **33c**

New Spring GLOVES Wed., 59c Pair
Chamoisette in suede finish, embroidered backs and turn-back cuffs, embroidered. All the new popular shades and all sizes. Wednesday, pair, **59c**

A THOUSAND YARDS
White Flannelette Special Wednesday 15c Yard
It's a beautiful, fine, soft quality, 27 inches wide. An ideal quality for many purposes. Excellent value at 22c. Wednesday's all-day special, yard..... **15c**

TRAVELLER'S SAMPLES OF MEN'S LIGHT-WEIGHT ALL-WOOL, SILK AND WOOL AND COTTON COMBINATIONS
(ALL SIZE 40)
9 Suits, size 40. Regular values up to $7.95. Wednesday, Suit..... **$3.98**
4 Suits, size 40. Regular values up to $3.25. Wednesday, Suit..... **$1.98**

CRAFTSMEN OVERALLS
In grey and black stripes, with apron and strong strap and elastic braces attached. Extra quality, double stitched. Guaranteed for service. Wednesday, pair..... **$2.75**

HAND - EMBROIDERED ALL-PURE LINEN GUEST TOWELS
Hemstitched, with colored ends in gold, mauve, blue and rose. Wednesday, each, **75c**

Clearing 74 Pairs Bi-Tex Hosiery Wednesday, Regular 2.50 for $1.69 Pair
The Silk Hose with the unique interlining. They wear twice as long as you'd expect. The colors are in grey, blonde, black, champagne, mist, shadow, fallow, brown, alisan and sauterne. All one quality and all one price for a quick clearance on Wednesday, per pair..... **$1.69**

Extra Value—Odd Pieces Furniture

2 DRESSERS
In walnut finish. Wednesday, each,
$16.50 $23.50

2 ONLY CHIFFORETTES
One in birch, one in gumwood walnut finish. Wednesday, each .....
$35.00 $37.50

VANITY DRESSER
In walnut finish. Wednesday..... **$28.50**

SOLID WALNUT ROCKER AND CHAIR
Wednesday special, each..... **$9.75**

SOLID WALNUT BENCH
Wednesday special at..... **$10.00**

ANOTHER WILLOW REED CLOTHES BASKET SPECIAL IN THE BASEMENT STORE WEDNESDAY
Just a 100 in this lot. Made with heavy braided edge. 27 inches long, 16 inches wide, 12 inches deep. Wednesday special, yard (Basement Store)..... **79c**

Sample Music Cases
3 only. Half their real value Wednesday, each, **$3.98**

BARGAIN BASEMENT
1 ONLY BLUE CHINCHILLA COAT
button trimming. Size 14 years. Wednesday special at..... **$2.98**

VELVET HATS
16 only Velvet and Velour Hats in light and dark shades. Wednesday clearing..... **25c**

WHITE COTTON VESTS
Women's White Cotton Vests with opera top or regular style. Finished with lace and draw tape. Wednesday special at..... **2 for 45c**

WOOL HOSIERY
Clearance of All-Wool Full-Fashioned Hose and a few pairs of Silk and Wool Hose. Regular up to $1.25. Wednesday clearing..... **2 pairs 69c**

BUY NEXT YEAR'S SUPPLY AT THE BARGAIN BASEMENT PRICE WEDNESDAY
All-Wool Full-Fashioned Hose and a few pairs Silk and Wool Hose. Regular value, pair $1.25. Wednesday's extra special ..... **2 for 69c**

CHURCH'S ALABASTINE, THE ONLY PERMANENT WALL COATING
Easy to apply. Mix with either hot or cold water. Slow setting. Beautiful, sanitary, economical.
2½-pound package .....40c 5-pound package 75c
(Basement Store)

BUY WONDER FURNITURE POLISH WEDNESDAY, 3 FOR 25c
Ideal for cleaning and polishing hardwood floors, pianos and furniture..... **3 for 25c**

SILK STRIPE VESTS
Plain cream with Rayon silk stripe, in good weight. Good roomy sizes. Wednesday special.... **50c**
(Bargain Basement)

FACTORY COTTON APRONS
Children's Factory Cotton Aprons with embroidery designs. Blue or pink binding. Sizes 2 years to 4 years **29c 35c**
(Bargain Basement)

1 CHILD'S WINTER COAT
In heavy all-wool, with double lining. Imitation fur collar and cuffs. Belt at back. Size 5 years. Wednesday:... **$2.98**
(Bargain Basement)

AGATE VARNISH STAIN, THE PERFECT SURFACE BEAUTIFIER
A high quality Coloured Varnish for floors, furniture and woodwork, in colors of natural, light oak, dark oak, golden oak, walnut and mahogany.
Quarter pint tins 25c
Half pint tins 49c
One pint tins 79c
One quart tins $1.49
(Basement Store)

BURGLAR KILLED ON DARING JUMP

Shot by Police as He Leaps 20 Feet When Caught at Work.

IN CHICAGO

CHICAGO, Ill., March 15.—(United Press).—"The Spider," a burglar who had specialized in entering high buildings, was killed in mid-air Sunday while jumping 20 feet to escape the police.

The building he was attempting to rob was the same one in which he started his criminal career six years ago.

Abe Kopman, the burglar, a few minutes before he was shot, had jimmied a third floor window and was about to enter an apartment. Detectives Arthur Vanderpool and Michael J. Fleming were passing the building and heard a rasping sound. They turned their flashlights upwards and saw the man crouching on the porch next to a window. "The Spider" dashed to the steps, leaped over a banister, caught a two-by-four upright and started to slide to the ground, vanishing from the focus of the spotlights. When the lights caught him again he was twenty feet from the ground, where he braced his feet against a cross piece and jumped. As he did so, both officers fired. They found him slumped against a fence where he had staggered.

APROPOS OF SPRING

While looking through a book of clippings in search of some items in regard to the life of the much loved St. Patrick, I came across a poem clipped from the "Washington Star" which struck me as being particularly appropriate to the weather we are having just now. Being of a philosophical vein, it seems to me worth quoting, for though we are in the midst of a "warm wave" this week, if this March is true to its predecessors we are quite likely to freeze up again before long, and to wonder with a touch of despair if all the signs of spring have withdrawn in favour of old King Winter again. The poem is called:

Just Wait For The Thaw.

Cheer up, chillun, though the weather's mighty raw,
Every time dar comes a freeze, dar's gotter come a thaw.
It takes a little patience till de freezin' time is done,
An' if yoh lose yoh temper, why, it doesn't help yoh none.

Cheer up, chillun, 'cause de weather's on de move,
When de luck appears de hardest, it is certain to improve.
Cold wave an' warm wave, dey gotter mind de law—
Every time yoh gets a freeze, yoh gotter have a thaw.

Cheer up, chillun, an' prepare to say "Hurrah!"
De chilliest proposition by an' by is boun' to thaw,
Yoh hopes dey keeps a-droppin'—don't yoh let it make yoh frown,
Thermometers was built foh movin' up, de same as down.

So, cheer up, chillun, 'cause yoh sho'ly might as well;
We all has our troubles, an' dar's nothin' new to tell.
Each botheration seems about de worst yoh ever saw,
But every time yoh gits a freeze, yoh' gotter have a thaw."

Just at present we're having the thaw in Madoc, and the boys and girls are having the time of their lives, getting their feet wet and then having to dry their boots over the school registers. No matter how much a boy may dislike water when it comes to applying a little to his hands and face, he eyes it with the greatest of admiration and avidity when he sees it forming miniature rivers and lakes on the roads. He may weep and wail when forced to wash his ears, but he screams with delight as he carefully measures the depth of the roadside rivulet to "see if it will come over his boot tops."

Next to the joys of the melting snow, some marbles and they too, are in evidence. When marbles come, spring is surely here. They are a safer guide than even the Globe robin, which, I fear, must sometimes winter in a friendly swamp. Talking of robins, above the chattering of gossipy sparrows I heard the sweet, clear trill of a robin last Sunday morning. The air was delightfully balmy and its spring-like quality was greatly enhanced by the song of the invisible redbreast, for though we gazed searchingly in all directions we could not spot the little fellow, yet clear and high from some distant tree-top, came that most welcome of all the spring-time sounds.

Of course Mr. Crow is here, too, and I sometimes wonder if even Jack Miner wouldn't be glad to see and hear the bold black thief on an early March day, if he lived in this part of the country.

Dear little pussy willow is out in her dainty gown of silver and pink. About two weeks ago I heard some children say the pussy willows were peeping out, but not until Monday did I catch a glimpse of her shy, demure presence. Now, I have some soft, furry pink and white ones in the window where they seem to say, "Here we are again! Didn't you know it was spring?" And I feel like answering: "Well, I had a 'feeling in my bones' that spring was near, but I wasn't quite sure until I saw you."

The sap is running, too, they say, though no one about here has tapped yet to my knowledge. Speaking of sap reminds me of a question once asked on an examination, concerning a sentence in a lesson on maple sugar-making in one of the old Readers. It read: "What is the meaning of 'The sap stirred in the legs of the country boy'?" And one of the answers given no doubt expresses the feeling many a person has today, "It means he has the spring feeling in his legs."

Walking on a street beside a building with a southern exposure, I came upon a hornet, that evidently didn't have the spring feeling in his legs for he lay prone upon the walk. Nevertheless, stupid and half-awake as he was, he gave me a little thrill of pleasure, for I felt that he was another sign of spring.

The spring ploughing has begun—on the roads to Belleville and Tweed, and the cars which are doing the ploughing, have got down to the mud in several places.

GANERASKA RIVER FLOODS C. N. TRACK

Seven Hundred Feet of Railway Washed Out Near Port Hope.

PORT HOPE, Ont., March 15.—Flooding of the Ganeraska River, at Boyce's Bridge, one mile north of Port Hope, early yesterday washed out about 700 feet of track on the Midland division of the Canadian National Railway, resulting in the cancellation of train schedules during the morning.

Heavy rains on Sunday and rapid thawing of snow in the northern part of the country caused considerable swelling of the river, which flows through the centre of Port Hope. Fortunately, ice in the ponds along the creek did not give way and the swollen stream did not reach alarming proportions. Large gangs of workmen were rushed to the scene at Boyce's Bridge and succeeded in clearing away huge piles of ice which dammed the river, causing considerable lowering of the water level by noon. Emergency repairs were made to the tracks and trains yesterday afternoon were able to cross the washout by travelling at minimum speed and testing each section of track ahead. Several bridges in Port Hope were flooded. The stream has gone down considerably, and unless heavy rains come within the next couple of days little flood danger exists.

WOMAN NOT GUILTY OF KILLING CHILD

Jury Acquits Her Of Manslaughter Charge Arising From Beating.

DETROIT, Mich., March 15. — Mrs. Elma Drawe, 20 years old, who was tried on a charge of manslaughter in connection with the death on February 28, of Everett Barentine, four years old, was found not guilty yesterday by a jury after six hours of deliberation. The prosecution contended that Mrs. Drawe beat the child to death, and the principal witness against the defendant was Eleanor Barentine, nine years old, sister of the dead child.

Mrs. Drawe had been taking care of the children since the separation of their parents, former residents of Hamilton, Ontario, where the mother still resides. Several character witnesses testified on behalf of Mrs. Drawe.

In charging the jury, Judge Moynihan declared if it were impossible to agree on a manslaughter verdict an assault and battery charge had been considered.

More than 2,000 years ago, an Egyptian barber discovered the principle of the organ and constructed the first known instrument of the kind.

RED ROSE TEA "is good tea"

RED ROSE ORANGE PEKOE is the "best tea you can buy"—picked when only three days old—juicy, flavor-filled leaves. Now packed in *Aluminum*.

Around a garage you're bound to get hurt.

CRIPPLED BY PAINFUL SWELLING IN HIS LEG

Trouble gone after few applications of simple remedy.

As he came in from work in the evening, a garage worker of Shreveport, La., felt a pain in his left leg above the ankle, and the next morning it was badly swollen and worried him when walking.

"I applied Sloan's Liniment to it that night," he writes, "and the pain nearly all left. I applied it again and the next day the swelling was all gone. For all aches and pains I find nothing to beat Sloan's Liniment. I keep a bottle in the garage where I work."

Sloan's gets results because it stirs up the body's own powers to heal itself. Just pat it on, and at once you can feel the fresh blood tingling through the sick tissues. Inflammation, swelling, stiffness, pain, begin to give way at once.

Get a bottle today and have it on hand. All druggists—35 cents.

FARMERS
Saw Mill Running
Custom Sawing

FOR SALE
Anthracite Coal. Stove, Nut and Pea, well screened. Pocahontas, Kentucky Egg. All kinds of Wood and Slabs.

H. H. DINSDALE
Charlotte Street
Phone 153

How many words in
NYAL CREOPHOS

A first prize of $100.00 and twenty other cash prizes will be awarded to those making the most words from the twelve letters contained in—NYAL CREOPHOS.

This wonderful all-the-year-round Nyal Remedy—the family guardian against colds, bronchitis, deep-seated coughs and pulmonary troubles—is familiar to Canadians everywhere. It has restored health and strength to thousands.

Now you have the opportunity to use your skill and ingenuity in making a list of words from NYAL CREOPHOS and win a cash prize. Ask the Nyal druggist for Nyal Creophos Word Contest sheets, which explain in detail how $600.00 is being offered in cash prizes for lists of words made from the names of certain Nyal Preparations. And remember that the safeguards of good health are found at the

NYAL DRUG STORE

"Once a trial—always Nyal" 2

COAL
All Sizes Any Quantity

NUT	$15.75
STOVE	$15.75
EGG	$15.50
PEA	$13.00
COKE	$13.00

Cleanest and Best
THOS. A. REHILL CO.
210 Wolfe Street
Phone 245

DEATH OF WOMAN BEING INVESTIGATED

Crown Attorney Orders Inquest Into Sleigh Accident Fatality.

HANOVER, March 15.—Crown Attorney T. H. Dyer has ordered an inquest into the circumstances of the accident whic resulted in the death of Mrs. Thomas Ryan at the Toronto General Hospital on Feb. 21. The injuries came when a sleigh containing over twenty members of the Women's Institute upset while the party was returning from an initiation meeting at the home of Andrew Filsinger, Normanby Township, on the evening of Thursday, Feb. 10.

Five members of the party suffered injuries in the accident, which occurred at a dangerous corner. Mrs. Ryan succumbed in the Toronto hospital some ten days later from the effects of a splintered shoulder blade. The driver, police say, was Clayton Filsinger, a young man about 25 years of age, a son of Andrew Filsinger.

The inquest will open on Thursday, March 31. It is intimated that the body may be exhumed, and a post-mortem held.

Police claim that the sleigh was overloaded, that sleigh-box was not securely fastened, and that sufficient care may not have been taken in turning the corner, as it has been reported that the occupants had to stand up and lean over in the opposite direction from which the turn was made on more than one occasion during the trip as a precaution against upsetting.

Chief Coroner M. M. Crawford said last night that the death had never been reported to him in Toronto.

Most of the world's supply of camphor, an important ingredient in the manufacture of high explosives, comes from Formosa.

FARMER BURNED.

Aged Bachelor Loses Life When Trapped in Burning House.

ORANGEVILLE, Ont., March 15. — Joseph Moynaughn, aged 63, a well-known farmer of Peel Township, six miles south of Arthur village, was burned to death Saturday afternoon. It is not known how the fire started or how he met his death.

He was a bachelor and kept his money in a receptacle in the attic, and it is supposed that while trying to secure the money he was trapped in the house.

Moscow theaters are presenting "The Red Cinderella," a bolshevist version of the old fairy tale. The play ends with the victory of the proletariat and singing of the Internationale by the audience.

VULCANIZING
We make a Perfect Job of Vulcanizing TIRES and TUBES, GOLOSHES and RUBBERS
DUNLOP and GOODRICH TIRES
Stocked in all Sizes
DAWSON & JOHNSTON
PHONE 2123 - COR. GEORGE AND McDONNEL STS.

No Disfiguring Blemishes to Hide
If Cuticura Soap is used daily, assisted by Cuticura Ointment when necessary. They do much to prevent blackheads, pimples and other unsightly eruptions, and to promote permanent skin health.
Sample Each Free by Mail. Address Canadian Depot: "Outicura, Ltd., Montreal." Price, Soap 25c. Ointment 25 and 50c. Talcum 25c.
Cuticura Shaving Stick 25c.

WOMEN'S PAGE

SOCIETY

The Men's Club of George street United Church entertained their wives at a very enjoyable banquet served in the Sunday School Hall last evening. About one hundred and fifty people attended the affair, which was catered for by Messrs. T. Hooper and Sons. The president of the club, Dr. J. E. Middleton, acted as chairman, and Rev. J. E. Todd introduced the speaker of the evening, Rev. Wm. McDonald of Knox Church. A musical programme included selections by a male quartette, composed of Messrs. J. W. Bryan, A. Lillow, J. P. Cunningham and J. W. Kenmure, vocal numbers by Miss Daisy Murray, readings by Miss Phyllis Moore and renditions by an instrumental trio, composed of Miss Bessie Elcombe, pianiste, Mr. R. Farthing, violoncellist, and Mr. A. McEwen, violinist.

• •

A number of the members of the victorious Prince of Wales School hockey team held a small banquet at Hooper's Grill Rooms last evening.

• • •

Miss Gwen Henry of Toronto spent the week-end with her mother, Mrs. M. Henry, Brock Street.

• • •

Mrs. F. Mather was in Toronto for the concert given by the Toronto Male Voice Choir, when Madame E. Holland, recent soloist at the Fricker organ recital in St. Paul's Church here, scored a triumph with her vocal numbers.

• • •

Mayor Holloway is in Toronto today.

• • •

Miss Lorenda Kearney of Elm Street left on Sunday for Toronto, called there owing to the illness of her sister, Camille.

Mr. and Mrs. F. B. Haun of Toronto, spent the week-end with Mr. and Mrs. T. Sarginson, Water Street.

Among the week-end visitors to Toronto were the Misses Isobel McKee and Olga Fowler, of the staff of the Conservatory of Music. They attended the Salvi concert in Massey Hall last evening.

Miss Aileen Morgan of the University of Toronto spent the week-end with her parents, Dr. and Mrs. J. A. Morgan.

Mrs. M. LaPlante, Rubidge Street, left to-day for Rochester, N.Y., to attend the funeral of the late James Butler, a former resident of this city.

A number of the members of the Rotary Club motored to Oshawa last evening, to take part in an inter-city meeting of Rotary Clubs held in the auditorium of the High School there, attended by about three hundred Rotarians, including one hundred and thirty-five members from Toronto and representatives from other district clubs, from Port Hope, Bowmanville, Lindsay and Belleville. The Toronto Club, as is their custom, presented the Oshawa Rotarians with a handsome shield and the Oshawa club was also presented with the collection of flags of all nations which is passed from club to club, each group holding it for one year. The banquet was enlivened by a splendid musical programme, a portion of which was provided by the Rotary Glee Club from Toronto, led by Dr. H. A. Fricker, with soloists in Messrs. Frank Oldfield and Alfred Heather. Among those attending from Peterborough were President Claude Rogers, A. L. Killaly, James W. Anderson, A. Brown, F. L. Roy, J. W. McDermid, J. H. Seels, Gerald McClelland, Roy Thompson, L. Potvin, C. G. Graham, James Matthews, Jack Gillespie, Jack McDonald, Alan Cameron, J. D. Fletcher, Ross Dobbin, T. Dutton and D. Loomis.

Madame Jeanne Dusseau and Mrs. A. M. Russell of Toronto, who will be the soloist and accompanist at this evening's recital, under the auspices of the Women's Music Club, will be registered at the Empress Hotel during their stay in the city.

Mrs. T. G. Grieve, Brock Street, entertained at tea yesterday afternoon for Mrs. H. Strickland, of Toronto.

At a meeting of the Women's Liberal Association, held last evening at the home of the president, the presentation of a white gold pin and address was made to Mrs. A. H. Fielder, Reid Street, a member who is removing from the city shortly, to reside in Buffalo, N.Y. The presentation was made by Mrs. H. J. Doris, the accompanying address being read by Miss L. Jobbitt.

Mrs. Peter Ayotte, 168 McDonnel Street, has returned home after visiting her daughter in Philadelphia, Pa.

Mr. and Mrs. T. Thomas, 352 Stewart Street, entertained about forty young people last evening in honor of their son Jack, who is home for a few days from New Ontario. The evening was spent in the enjoyment of cards and dancing, followed by the service of dainty refreshments.

Mrs. Terrot H. Glover will be the hostess at the tea to be held under auspices of the Women's Patriotic League of Ashburnham tomorrow afternoon at the residence of Mr. Charles H. Huffman, 349 Hunter Street West. Mrs. R. H. Parsons, president of the league, will receive with Mrs. Glover.

Evening Examiner Fashions

A Smart One-piece Frock

The chic simplicity of this one-piece frock will appeal at once to the miss or small woman of discriminating taste as a smart style for all daytime wear. There is an inverted plait in the center front and at each side seam, thus providing for the necessary skirt fulness without sacrificing the modish slim lines. The V front ends in two scallops, while the separate vestee has a becoming convertible collar, and the long dart-fitted sleeves are finished with shaped cuffs. Patch-pockets adorn the front and there is a narrow belt across the back. View A has the vestee of contrasting material while View B is of one material with the edges of the front, pockets and cuffs effectively bound. NO. 1549 is in sizes 16, 18 and 20 years. Size 18 (36 bust) requires 3¼ yards 39-inch material, or 2⅞ yards 54-inch. Price 20 cents the pattern.

The secret of distinctive dress lies in good taste rather than a lavish expenditure of money. Every woman should want to make her own clothes, and the home dressmaker will find the designs illustrated in our new Fashion Book to be practical and simple, yet maintaining the spirit of the mode of the moment. Price of the book 10 cents the copy.

Pattern Purchase Coupon

Address Fashion Department, Evening Examiner

No. .....Street .....

Name .....

Pattern Number .... Size ...

Town .....

Province .....

Amount Enclosed .....

Price 20 cents each—coin preferred

HOROSCOPE

The Stars Incline, but do not Compel.

Wednesday, March 16, 1927.
(Copyright, 1927, by The McClure Newspaper Syndicate.)

Astrologers read this as rather an unfortunate day, since malefic aspects dominate.

There is a particularly menacing sway for women, which appears to presage for them new anxieties about the men they love.

Under this planetary rule there may be serious conflicts of opinion regarding public affairs and much misinformation may be prevalent.

There is a sign read as foreshadowing disasters or battles on the high seas.

Oil interests again are subject to influences tending to precipitate troubles of various sorts.

Greed is to be rampant as never before in the world, which is to experience new throes of agony in the shape of war.

This is not a lucky day for love affairs, since there is a sway tending to suspicion and jealousy.

Lack of faith in human nature is to spread and the reign of selfishness will be far-reaching.

Under this direction of the stars it is well to stress the nobler ideals of life and to teach patriotism in its most exalted ideals.

The price of food and of raw materials of many sorts will rise within a short time, if the stars are rightly read.

Persons whose birthdate it is have the augury of a year that is not important in any changes, but it should be prosperous.

Children born on this day are likely to be sensitive and fine grained. They are likely to have artistic talents.

AN EASY WAY TO LOSE FAT

The right way to lose fat is by combating the cause. By correcting a gland which largely controls nutrition. No abnormal exercise or diet is required. Simply take Marmola Prescription Tablets, four a day, until proper results are accomplished.

Marmola is the scientific method. It has been used for 19 years. The normal figures that it brings are seen in every circle now. And the use has grown, through those results, to very large proportions.

All druggists supply Marmola at $1 a box. Each box contains a pamphlet which explains the results you see and feel. Go get it now. Learn what others know about it. You will be delighted.

wash the dishes with—

Snowflake

Softens Water - Removes Grease

3 places for Snowflake Kitchen, Bathroom, Laundry

SAINT and SINNER

By ANNE AUSTIN

(Continued from yesterday.)

But asking Charles Reilly Neff, law partner of Ralph Cluny, who had been murdered and for whose murder Cherry Lane Wiley had been indicted, for information in regard to the mysterious blackmail letter which Bob Hathaway had taken from his uncle's letter files proved to be an almost impossible undertaking.

Friday morning's papers carried the news that Mr. Neff was seriously ill at a private hospital, following a sudden attack of appendicitis.

"He may die," Bob told Faith over the phone. "And even if he gets well enough to receive visitors, Churchill is very much afraid that he will refuse him an interview. The two men are ancient enemies, rivals. He would not willingly do anything to further the cause of the defense, unless he has a rare sense of justice, which I doubt."

"Can't you get a court order of some sort compelling the executors of the estate to let you look at your uncle's letter files? I've been thinking nearly all night, and it seems to me that common, ordinary justice would grant that," Faith insisted.

"Neff is one of the executors, Alexander Cluny is the other," Bob pointed out. "Both are violently antagonistic to Cherry, both believe that she killed Uncle Ralph for his money. But Churchill is putting a private detective on that letter, to search the county court records and the prison records. He'll nail the writer, if possible, even though he hasn't a great deal of faith in the letter as a clue. Are you going to see Cherry today? It's visitors' day, isn't it?"

"Yes," Faith answered. "But Churchill wants to see me before I see Cherry. I'm going over there now. You mustn't give all your time to the case, darling," she remembered suddenly. "You're an architect, dear; not just—just a detective."

"There is nothing in the world so important to me now as this case," Bob answered almost curtly.

But Faith, on her way to Churchill's office, did worry about the man she was engaged to. He was devoting practically all of his time to her and to Cherry's case. And he was putting up everything he had in the world to defend Cherry against the charge of murdering his own uncle.

She found Churchill extremely busy, and as usual almost invisible in a fog of smoke.

"Just got a minute," he barked at her. "Wanted to tell you to fix Cherry up with some mourning clothes. Deepest mourning."

"Mourning?" Faith faltered. "Mother wouldn't want Cherry or me to wear black for her. She took such joy in Cherry's beauty—"

"That's the point," Churchill snapped. "Cherry'll look more beautiful in black. Get her into plain but expensive black things just as quick as possible. Smart things, but things that look simple and inexpensive. Interviewers are taking cracks at her now for not wearing mourning. And when she goes to trial, she's got to play up to the jury. I'll coach her in courtroom behavior later, but you've got to get her clothes lined up. And by the way—skirts not to short, but short enough to show those pretty legs of hers. She's got to look like a sweet, modest, old-fashioned little girl that couldn't commit a murder to save her life. Get me?"

"Yes," Faith nodded, swallowing at the lump of misery and disgust in her throat. "I'll—I'll talk with Cherry about clothes this afternoon."

For the first time since Cherry's arrest Faith was not besieged by reporters when she arrived on Friday afternoon for a visitwith her sister in the women's ward "parlor" of the jail. Now that Cherry had been indicted, arraigned and her case set for trial for a month hence, she was not considered "hot copy" any longer; newspapers would give her and her family a measure of peace and privacy until the case should come up for trial. Then, as Faith had been warned by Bob Hathaway, the city would be a mecca for feature reporters from all over the country.

Mrs. Webb, the matron of the women's ward of the county jail, received Faith as if she had been an old friend.

"Hello, dearie. You're looking right peaked. What a terrible thing for you that your mother had to go and die on you like that! To think she'll never know whether her baby girl was innocent or not!" And Mrs. Webb shook her gray-haired head with tongue-clicking sympathy.

"Mother would not have believed Cherry guilty if every jury in the land had convicted her," Faith answered quietly. "May I see Cherry now, Mrs. Webb?"

"Sure you can, dearie. She's sure the little lady, and the way she's behaving herself is setting a wonderful example to the other girls—poor dears. You set right here and make yourself at home," she soothed Faith, with unconscious irony. "I'll go fetch her."

When Faith again was holding her adored little sister in her arms, Mrs. Webb wiped an easy tear from her plump cheek and considerately withdrew.

"Bring her a present next time you come, darling," Cherry whispered, as the two girls seated themselves. "She adores home-made fudge and taffy. She really is an old darling, even if she does talk my arm off, telling me hair-raising stories of other murderesses that she counts among her best friends—as she says." There was a bitter twist to the childish, unrouged mouth.

"Hush, darling," Faith begged, passing a loving hand over the short, gleaming red curls. "You're not a murderess, and you're not to get bitter. I've just been to see Churchill, and he wants me to get you some new clothes—before the trial starts."

"And how?" Cherry's voice was scornful but her lips trembled. "Dad isn't working yet, I suppose. I don't know where you're going to get money for food much less to buy clothes for me with."

Faith's eyes filled with quick tears but behind them glowed a light of pure thankfulness. Cherry was at last thinking of someone besides herself.

"Hush, darling! You mustn't cry like that." Faith begged, her own voice struggling through tears. "They won't let me stay long. Look up now. Smile! That's better! We'll now consider ways and means, and plan for some clothes—

"If I have to go to trial in Churchill's ideas—" Cherry laughed shakily.

"He knows how to dress you to get the sympathies of the jury," Faith retorted. "Now, first, what about Chris? After all, he's your husband. What can he do for you?"

Color flamed in Cherry's pale cheeks and lightning flashed ominously in her golden eyes.

TOMORROW: Cherry makes a confession to Faith about her wedding night.

(Copyright, 1927, NEA Service, Inc.)

Try having a cup of BOVRIL once a day for a month and notice the great improvement in your ENERGY and VITALITY

BOVRIL

PUTS BEEF INTO YOU

DRESS

By MARY MARSHALL

Pink and white cross-barred lawn is trimmed with solid pink lawn in this simple washable frock. There is a white collar edged with the pink and a pink leather belt.

Cotton materials showing small neat figures of the sort that we call English prints are used extensively for little girls' frocks for spring and summer. There are checks and plaids and stripes and interesting printed linens but these things play a role of only secondary importance.

Little girls' washable frocks follow rather closely the fashions worn by their mothers—save that they are usually accompanied by matching bloomers that show very slightly below the skirt of the frock and that they are almost always made with short sleeves or with no sleeves at all.

Little puff sleeves that come half way between shoulder and elbow and short straight sleeves of the same length are often seen in these wash frocks for spring and summer—but there is some reason to believe that sleeves of this length will be favored for women as the warm weather becomes a fact and not a dream.

The skirts of little frocks are usually arranged with front and back plain and the fullness disposed of at each side by means of pleats or gathers. Frocks for the younger little girls sometimes hang unconfined from neck to hem but for the girl who is past seven or eight the belted type of frock is usually more becoming. Sometimes there is an inverted box pleat at the back of frocks that fasten at the back.

Wool voile and some of the lighter woolen fabrics that suggest challis, are used to make attractive spring frocks for the little girl who needs more warmth than that provided by cotton or linen. Small prints similar to those found in the cottons are also to be had on this light woolen foundation.

The time is ripe, according to a fashion authority in Paris, for the return of the wig. Short hair will stay—for a time anyway—because women find it so much more convenient than long hair. It is indispensable for sports. Yet the effect of long hair is better for evening. The way around this difficulty is to adopt the fashion for wearing wigs—wigs that attempt to deceive no one—but are worn as an accessory of evening dress as one might wear a bandeau or a turban. It has been suggested that white wigs might become fashionable.

(Copyright, 1927, by The McClure Newspaper Syndicate.)

TOMATO SOUP.

Put a pinch of salt in the milk or cream for tomato soup, before adding tomatoes, and will not curdle.

Fellowship of Prayer

Daily Lenten Devotion

Prepared by Rev. Charles Emerson Burton, D.D., for Commission on Evangelism of Federal Council of the Churches of Christ in America.

Copyright 1927

Topic for the Week
"CHRIST IS A SPIRIT"
Tuesday

"It Makes His Life Significant"

SCRIPTURE: Read Philippians 2: 1-11.

"He that hath seen me hath seen the Father" (Jn. 14:9). "The first man Adam became a living soul. The last Adam became a life-giving spirit" (1. Cor. 15:45). "But we all . . . beholding as in a mirror the glory of the Lord, are transformed into the same image from glory to glory" (11. Cor. 3:18).

See—John 5:19, 15:24; Hebrews 1: 1-4.

MEDITATION: It is good that there was once so fine a character. The conception that this goodness is at the heart of the universe means everything. Suppose instead there were selfishness and cruelty at the center of things; suppose even that there were indifference there. That would make indifference, selfishness or cruelty logical standards for our lives.

"I have never looked upon the fruitless human soul. Never till I found Thee. But Thou hast answered to the pattern in my heart."

HYMN:

Lord of all being, throned afar,
Thy glory flames from sun and star;
Center and soul of ev'ry sphere,
Yet to each loving heart how near!

Lord of all life, below, above,
Whose light is truth, whose warmth is love;
Before Thy ever-blazing throne
We ask no luster of our own.

Grant us Thy truth to make us free,
And kindling hearts that burn for Thee,
Till all Thy living altars claim
One holy light, one heavenly flame.

—Oliver Wendell Holmes, 1848.

PRAYER: Thanks for our ideals and joys.

Pray for—submission to God's will
honest doubters; schools.

Collect—Our Father in heaven, whose patience knows no bounds, we thank Thee for the oncoming of Thy kingdom in the world, and for the means of grace in our lives. We bless Thee for the Son of Man; serving in Galilee, loving in Judea, triumphing in Gethsemane, atoning on Calvary and rising from the grave. We rejoice in our redemption through Him and in the hope of immortality brought to light by Him. Yet in our weakness we have set our hearts on things on the earth. We have thought success better than righteousness and ease desirable above service. In Thy patience brood over our dull spirits till love awakens in us. We commit ourselves to the Son of Man in holy living and loving service, for His name's sake. Amen.

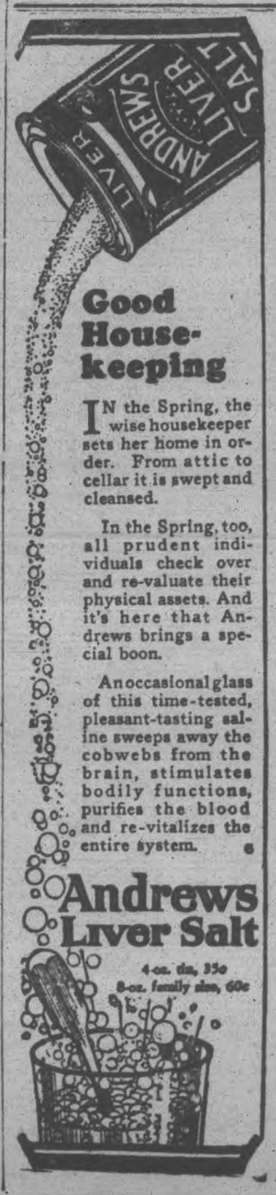

Good Housekeeping

IN the Spring, the wise housekeeper sets her home in order. From attic to cellar it is swept and cleansed.

In the Spring, too, all prudent individuals check over and re-valuate their physical assets. And it's here that Andrews brings a special boon.

A occasional glass of this time-tested, pleasant-tasting saline sweeps away the cobwebs from the brain, stimulates bodily functions, purifies the blood and re-vitalizes the entire system.

Andrews Liver Salt

4-oz. tin, 35c
8-oz. family size, 60c

BE prepared to act promptly when colds and chills threaten. Buy a package of THERMOGENE to-day—the dry, fleecy, medicated wool that helps to check winter ailments—that warms and comforts in sickness. *Sold by Druggists Everywhere.*

FOR
Lumbago
Rheumatism
Neuralgia
Neuritis
Grippe
Sore Throat
Chest Colds
Bronchitis

SO USE

THERMOGENE

TRADE MARK REGISTERED
MEDICATED WADDING

Those old enemies, gas, acidity, pain and discomfort are soon knocked for a fare-thee-well by Seigel's Syrup. Any drug store.

Brown's Hardware

We take pleasure in announcing that we have taken over the business of A. P. Brown & Co., which we will continue to conduct in the old reliable way, along the most progressive lines, featuring:
"Quality Merchandise," "Personal Service," "Low Prices."

E. G. BROWN R. W. BROWN

Further Money Saving Bargains

BUY YOUR SPRING PAINTS AT THESE PRICES

Special Ten-Day Price Reduction

Elephant House Paint—
Half-pints 39c
Pints 69c
Quarts $1.29
Half-gallons $2.49
Gallons $4.89

Lionoil Floor Enamel—
Pints 69c
Quarts $1.29
Half-gallons $2.49

Varnishes, "General Purpose," "Linoleum" and "Hard Oil"—
Half-pints 29c
Pints 49c
Quarts 98c

Sandpaper .....6 sheets 13c

BRUSHES

Special values in Set-in-Rubber Paint and Varnish Brushes, 39c, 59c and 79c

Heavy Milk Pails ...79c and 89c
Enamelled Dish Pans 39c
Aluminum Preserving Kettles, $1.49

HOME LAUNDRY SPECIALS

Galvanized Tubs, $1.49 and $1.79
Clothes Baskets ....79c and 98c
Wash Boilers $1.79
Wash Boards—Baby Zinc ...27c
Zinc Globe 43c
Glass Globe 69c
Enamelled 69c
Galvanized Clothes Lines—
50-foot lengths ....34c and 43c
100-foot lengths ...59c and 79c

ELECTRIC BULBS

25, 40 and 60- watt, each ...23c
or .....4 for 83c
100-watt, each ....47c, 2 for 83c

HOUSE CLEANING HELPS

Floor Mops 69c, $1.09, $1.79
Waxers and Polishers $2.98
Polishing Brushes $1.59

FLOOR WAX

Per Lb.
Johnson's .63c
Boulton's ..43c
Sun 43c

Lemon Oil .....14c and 29c
Liquid Veneer .....19c and 39c
Brooms 39c, 59c, 89c
Scrub Brushes 13c, 19c
Mop Cloths 21c
Mop Sticks 19c
String Mops 39c
Sponges 17c
Chamois Skins 79c
Whitewash Brushes, 23c, 39c, 59c
Whiting .....6 lbs. 25c
Muresco, 5-lb. pkg. 65c
Bulk, white only .....2 lbs. 25c

ALABASTINE

5-lb. pkg. 75c
2½-lb. pkg. ..40c
Bulk, white only, 2 lbs. 25c

Step Ladders—4-foot $1.79
5-foot $2.19
6-foot $2.59
Stool Step Ladders $1.39
Garbage Pails .....98c and $1.19
Galvanized Chamber Pails ..89c

CUTLERY SPECIALS

Hair Clippers $1.19
Barber's Shears 79c
Household Scissors, 49c, 69c, 79c
Razor Hones 69c
Pocket Knives 29c, 49c, 69c
Camp Knives 39c
Bread Knives 39c
Paring Knives .....13c and 17c
Stainless Vegetable Peelers ..19c

ALL MERCHANDISE AT SALE PRICES STRICTLY CASH OR C.O.D.

Brown's Hardware

Phone 532 171 SIMCOE STREET We Deliver
Just Off George St. Where Low Expenses Mean Low Prices

THE SWISS FAMILY ROBINSON

At Close Quarters

Varsity Grads Defeat New Edinburgh 10-0 At Ottawa

GRADS TOO GOOD FOR EDINBURGHS

Ottawa Champions No Match For the Speedy O.H.A. Team.

FINAL SCORE 10-0.

OTTAWA, March 15.—University of Toronto Grads maintained a slate unsullied this season by swamping Ottawa New Edinburghs, champions of the Capital and district, under a 10-0 score in the first match of their Allan Cup play-down last night. A combination that worked like machinery and their ability to outskate and outcheck the locals, gave the Blue and White crew the long lead to take into the final game of the round in Toronto to-morrow night.

Hughie Plaxton, lanky Grad centre, stood out on the peerless team with the mean total of half of his club's goals. Trottier added a pair, and Hudson, Porter and Frank Sullivan counted the others.

The Burgh men figured in the picture for only a short time. At the start they also had a combination machine on the ice, but it went to pieces before the close-knit checking of the Grads, and especially in the last half of the game, when they were played to a halt.

Trottier Scores First Goal.

The auditorium was jammed with some 7,300 fans when Referee Billy Bell sent the teams into action. Taylor propelled the initial rush, but shot far wide. Munro and H. O'Neil answered with a thrust that ended at the Grad defence. The locals forced the early pace, and all of the Burgh forwards pounded shots off Goalkeeper Sullivan's chest.

The first determined charge of the Blue and White went to Porter, when the big fellow barged clear through to test Beveridge with a high shot.

After a nervous first five minutes, the Blue front rank settled down and their combination rushes were sensational. Their drives, however, were handled easily by the invincible net tender. When Taylor went off for boarding, Munro and H. O'Neil got inside the Grad defence and both had bullet shots.

Their team at full strength again, the weightier and faster skating Grads opened out again. Trottier and Plaxton bore in and a general melee that ensued around the Burgh cage nearly resulted in a tally.

A smooth two-man dash by Plaxton and Trottier completely tricked the Ottawa rear guards and Trottier hit the upper bar of the local net to have the disc ricochet off for the first goal.

The locals were brandishing a neater brand of combination attack, and their sorties into the Grad territory were a revelation. Sullivan was absorbing practically as many pucks as were being bounced off the Burgh netman. However, in less than five minutes from the first tally the Toronto clan showed their ability to strike at the proper time, when Plaxton broke in to catch a rebounding puck to shove it in for the second goal.

Grads Get Team Play Working.

Both teams were shorthanded when the second period opened. Trottier and Plaxton and Harold O'Neil completing the minor sentences imposed near the close of the first period.

Burnett was clear through and shot wild. Munro did the same. Hudson collared the disc and killed time by ragging, until both teams were again complete. The Toronto machine had got working smoothly by this time. Their teamwork was outstanding while back-checking turned back many determined Burgh rushes at centre ice.

HOCKEY RESULTS.

Allan Cup Series

U. of T. Grads..10 N. Edinburghs 0
rrFt. William..11 Weyburn 6
rrFort William wins round, 20-7
aaTrail.....9 Canmore 2
aaTrail wins round 15-4.

Memorial Cup Series

Regina.....3 Elmwood 2

Canadian League

London.....2 Hamilton 1

CURLING NEWS

AT KEENE.

KEENE, March 15.—The Keene Curling Club wound up one of their most successful years in the history of the club on Friday night last when they had their annual election of officers for 1927-28. The prizes were also presented to the winning rinks in the local bonspiel and the inter-rink competition. Charles Nelson's rink won the wins and losses shield for the second consecutive time.

John Drummond's rink won the Manley trophy and M. Kennealey won the Dr. Walsh shield. Mr. Kennealey has been curling for forty-three years, and this was the first time he had been on a winning rink.

In the vice-skips' competition, Henry Weir won out, beating W. Fletcher, while in the knock-out W. Fletcher won from W. Hope in the final.

Seven rinks also won cuff links in the President - Vice-President series, the Vice-President winning out.

The idea of the Curling Club this winter was for every rink to win a prize, and a mystery contest was put on for rinks which had not won anything this year, there being five of these. This series was the spice of the whole programme, the prizes being very costly. H. Renwick's rink received four bottles of catsup; G. Howson's rink, four packages of muffets; S. Comrie's rink, four packages of pep, and F. A. Eason's prize was so valuable that it was thought that it had better not be put in print for fear of their homes being burglarized. W. Chapman's rink received Carter's pills.

The following are the officers for the coming year:

President—Charles Mather.
Vice-President—Ambrose Doris.
Sec'y.-Treas.—G. S. Taylor.

Mr. R. J. McCamus, one of the oldest members of the club, presented the prizes and complimented the curlers on their sportsmanship.

The following are the personnel of the winning rinks and their prizes:

Manley Trophy.

Individual prizes of carving sets.

President and Vice-President, cuff links: J. Edwards, D. D. Brown, G. S. Taylor, Jno. Drummond, skip.

Runners-up Manley Trophy, sugar and cream sets.

Vice-President and President, cuff links. Knock-out, fancy shirts. Vice-skip, socks: J. McFarlane, H. McFarlane, W. Fletcher, C. Mather, skip.

Dr. Walsh Shield.

Spoons.

President and Vice-President, cuff links: V. McCarthy, N. Gainor, H. Roache, M. Kennealey, skip.

Runners-up, Dr. Walsh Shield, fruit dishes: R. Honey, D. Kempt, C. Nelson, M. McCarthy, skip.

Knock-out, runners up, gloves: G. Rennie, R. Stark, W. Hope. R. Nelson, skip.

Curling Keene—Take 2
Vice-Skip Knockout.
Ties

C. Longmiur.
H. Reid.
J. J. Moore.
H. Weir, skip.

President and Vice-President.
Cuff Links.

R. Honey.
K. Kempt.
M. McCarthy.
C. Doris, skip.

Mystery Contest.
Four Bottles Catsup.

W. Bishop.
J. Dickson.
A. E. Fletcher.
H. Renwick, skip.

Four Boxes Pep Food.

J. Dinsdale.
H. Manley.
M. Mather.
S. Comrie, skip.

Four Boxes Muffets.

W. Watkins.
F. Hall.
G. Howson, skip.

Carter's Pills.

O. O'Toole.
R. Humphries.
W. Nelson.
W. Chapman, skip.

President and Vice-President.
Cuff Links.

David Armstrong.
Dr. Walsh.
H. Stewart.
R. J. McCamus.

Large, Red Pimples Covered Her Face

Miss Mable Moore, Blenheim, Ont., writes:—"A short while ago my face was covered with large, red pimples. I tried several remedies, but all failed. At last a friend advised me to take

BURDOCK BLOOD BITTERS

and I took three bottles. I will never regret the day I did this as my face is entirely cleared up.

My mother has taken B.B.B. for headaches, and she hasn't had the least sign of a headache for a long time."

This valuable remedy has been on the market for the past 48 years; put up only by The T. Milburn Co., Limited, Toronto, Ont.

BRAVES EXPECT TO FINISH IN FIRST

(By Billy Evans.)

ST. PETERSBURG, Fla., March 14. — You hear no pennant talk in the camp of the Boston Braves.

The members of the team which finished seventh in the National League race seem to realize that from seventh to first is quite a hurdle.

However, don't get the impression the members of the Boston Braves don't think they form a pretty good ball cluub.

Led by the remarkable Dave Bancroft, who seemed to lose none of the uncanny ability that has characterized his play since he broke into the big show, the Braves are set to show the world that Boston has a better club than the near tail ender of last season.

The Braves are shooting at fourth place, the first division. That would be a rare achievement. Incidentally any club able to keep acquainted with the first division is always a pennant possibility.

Manager Bancroft is hopeful of better things when he looks over the showing made by the Braves during the last 50 games played last season.

During that time, in one of the most hectic races ever staged in the National League, the Braves played better than .600 ball.

It was the Braves who raised havoc during the last few weeks of play by consistently trimming the two leaders, St. Louis and Cincinnati. As a matter of fact, the late season success of Boston against Cincinnati just about put the Reds out of the running.

As a whole Boston will present much the same front as last year. Two changes are possible, only one of them of a drastic nature.

The one experiment Bancroft is now working on is the use of Eddie Moore at third base. Moore it will be recalled, is a second sacker. He played that position for Pittsburgh in 1925, helping it to a pennant and a world series.

Bancroft believes Moore can be converted into a capable thirk sacker—he has a remarkable throwing arm and is able to get the ball away quickly from any position. That is a most necessary asset.

Standing in the vicinity of third, coaching Moore, is Arthur Devlin, one of the three greatest players to ever fill that role in the majors.

Ability, plus the best of coaching, may solve the third base problem for the Braves. Bancroft—there is none better—will be at short, Gautreau at second, and either Fournier or Burrus at first.

The other contemplated change from the 196 line up is the use of Lance Richbourg in right field. That is a difficult sun field at the Braves' park and Richbourg is expected to prove capable of taking care of a troublesome spot. Eddie Brown and Jimmy Welsh will probably complete the outfield trio.

With a young ball club that has profited by last year's experience, the improvement of an added punch plus the certainty of better pitching make Manager Bancroft hope for better things than seventh place this season.

Of one thing I am sure; regardless of where they finish, the Braves will be a troublesome ball club to a lot of pennant contenders.

Day-Fan RADIO
A YEAR AHEAD

OUR BOARDING HOUSE — By Ahern

PILES Must Go When PAZO OINTMENT Is Applied, because It Is Positive in Action

It begins immediately to take out all the inflammation and reduce all Swelling. The first application brings Great Relief.

Stops Itching Instantly and Quickly Relieves Irritation.

Severe tests in cases of long standing have proved that PAZO OINTMENT can be depended upon with absolute certainty to Stop any case of Itching, Blind, Bleeding or Protruding Piles.

Recommended by Physicians and Druggists in Canada, United States and other Countries. (Made in Canada).

PAZO OINTMENT is tubes with Pile Pipe Attachment, $1.25, and in tin boxes, 60c. The circular enclosed with each tube and box contains facts about Piles which everybody should know.

PARIS MEDICINE CO.
London, Ont., Canada.

Since 1889

ZEPPELIN TO FLY OVER NORTH POLE

Airship Now Being Built To Make Flight To Tokio.

SEVILLE, Spain, March 15. — (Canadian Press). — A flight to Tokio as well as to the North Pole is planned for the huge Zeppelin which is now under construction at Friedrichshaff, Germany, said Dr. Hugo Eckner, Zeppelin expert, today. It is expected that flights will be attempted in the autumn of next year, from Seville to Buenos Aires, he said. The North Pole flight can be made in two days and that to Tokio in four, it is expected.

CAROL AND FAMILY TO BE RECONCILED

Plans Made For Meeting In Italy During the Spring.

BUCHAREST, March 15.—(United Press).—Former Crown Prince Carol of Rumania and his mother, Queen Marie, have agreed upon a plan for reconciliation between Carol and the Rumanian royal family, according to information obtained from a high political source.

The Prince was expected to meet King Ferdinand, Queen Marie and his wife, Princess Helen, in Italy this spring.

CALGARY CHAMPS OF PRAIRIE LEAGUE

Take Measures Against Saskatoon For Refusing To Continue Play-off.

MOOSE JAW, Sask., March 15.—(Canadian Press).—Calgary Tigers are the champions of the Prairie Hockey League, and disciplinary measures will be taken against the Saskatoon Shieks Club for refusing to continue the play-off, following a dispute over the decisions of Harry Scott, referee, in Saturday's game at Calgary, which the Tigers won 2 to 1.

The Sheiks were automatically suspended from the play-off series when they disregarded an ultimatum to play the third game in Calgary Tuesday night with Scott and Carl Battel, of Moose Jaw officiating, according to a statement issued here yesterday by Lieut.-Col. W. E. Seaborn, League President. Intimating that he had already decided on a course of action, Col. Seaborn refused to divulge just what it was, but admitted that fines for Saskatoon players would hardly be included in the League's disciplinary measure. The League President attaches no blame to the players, but holds Ben Hoeschen, owner of the Sheiks, responsible. Neither does Col. Seaborn attach blame to the Calgary players or officials.

The Saskatoon team left Calgary Sunday afternoon without notifying Col. Seaborn or replying to the ultimatum.

EXHIBITION GAMES

At Sarasota, Fla., March 14:
Boston (N).. .. ..000000000— 0 5 3
New York (N) ..010000$20— 8 9 0
R. Smith, Robinson, Knight and Hogan; Henry, Cheeves and Devormer.

At Burndale, Fla.:
New York (A) 11 18 2
Baltimore (I).... .... 5 8 3
Beall, Cannon, and Grabowski; Jackson, Carleton and Freitag.

At Avon Park, Fla.:
Philadelphia (A).... .... 5 6 2
St. Louis (N) 6 10 1
Quinn, Willis, Yerkes and Cochrane, Perkins; Alexander, Sherdel, Ring, H. Bell and O'Farrell, Abbot.

At Lakeland, Fla.:
Columbus 13 17 1
Cleveland 6 10 0
Zumbro, F. Mille and Ferrell; Karr, Buckeye, Miller, Dollard, Bolton.

The Oregon Ball, held each year in County Cork, Ireland, is sponsored by a group which insists that the state of Oregon in the United States was named after an Irish explorer, O'Regan, who discovered it.

The Chinese, as a rule, beardless, and the razor there is used for cutting the hair.

CANADIENS TO PLAY SENATORS

Decide Chances of Remaining at Head of Canadian Group.

MONTREAL FORUM.

MONTREAL, Que., March 15.—(Canadian Press).—Whether Canadiens are to retain their chances of finishing in first place in the Canadian group of the N.H.L. ahead of Ottawa will depend wholly on their showing against the Senators at the Forum tonight when the two leaders of the section encounter for the last time this season in a scheduled fixture. Ottawa has a six-point lead over Canadiens, with five games each for the two clubs remaining on the card. If Canadiens win the Ottawa margin will be cut to four points, with four games to go for each team, which would leave Canadiens a heavy, though far from impossible task to overtake the present leaders and earn the bye in the eliminations.

A loss for Canadiens would leave them still an outside chance to tie the Ottawa Club in first place, but it would be so slim as to be practically negligible. However, Canadiens are confident of a win tonight over the team which has been the only one in the league to consistently turn them back all season.

Cafson Cooper who had his collar-boner broken in a Canadien-Maroon game early in February, has rejoined the Canadiens and is taking part in skating drills on Canadiens practice days. Cooper is not likely to enter any of the club's remaining schedule fixtures, but is expected to be ready to get into action for the play-offs.

CATTLE GRAIN, AND PRODUCE

(Continued from page four.)

sows 10.35 to 10.60; bulk better grade slaugther pigs 11.75 to 12.10.

Cattle, 18,000; best fed steers 13.30; bulk 9.25 to 11.50; heavies 11.00 to 12.25, according to weight and condition; bulk stockers and feeders 7.50 to 8.75; most cows 6.00 to 7.25; heifers 7.75 to 8.50; vealers 10.00 to 11.50; outsiders 13.00 to 14.00.

Sheep, 17,000; Wool lambs, 14.50 to 15.00; clipped lambs 12.85 to 13.50; wooled culls 11.00 to 12.00; sheep steady; fat ewes 8.00 to 9.00; top feeding and shearing lambs 14.85.

STERLING EXCHANGE

MONTREAL, Que., March 15—(Canadian Press) — Sterling exchange rates were quoted here yesterday as follows:

Sterling demand—$4.85 11-16.
Sterling cables—$4.86 1-4.

PLAYERS TO HAVE BIG MONEY "CUT"

This Year's N.H.L. Play-off Pool May Be Doubled..

NEW YORK, March 15.—(Canadian Press).—Professional hockey players participating in the National League's Stanley Cup play-off series this season will cut a bigger player "melon" than ever before. Regardless of where the games are played, this year's "cut" promises to greatly exceed if not double any previous play-off pool.

This was assured yesterday when the League's board of governors, meeting here to arrange the play-off dates, decided to lift the $25,000 limit which previously has prevailed for the players in the title series. Under the new arrangement, the players of the contending teams will get 45 per cent of the net gate receipts for the first three games of the five-game series, this to be divided on a basis of sixty per cent. to the winners and 40 per cent. to the losers.

The play-off schedule, arranged yesterday calls for home and home games between the second and third place clubs of each League section on March 29 and 31. The winners of these series will then play the leading clubs of their respective divisions in a two-game series, April 2 and 4, the winners of which will engage in a best three out of five game series for the Stanley Cup and the world's title. The first two games of the final championship series have been set for April 6 and 7.

The meeting discussed the playing rules and it was decided that no changes during the present season would be made. However, the board of governors will select a committee to study this question and the fans should not be surprised if next season they find the goalies with ten-inch pads and other players with shorter sticks. Both these talked-of changes are to weaken the defensive efforts of the teams, the first to give the goalies less chance of stopping shots, and the second to eliminate the plethora of poke-check artists who at present are making the lives of opposing forwards miserable.

On the other hand, steps will, in all likelihood, be taken to speed up the attack. Kicking the puck and forward passing by a team in its own goal area are in line with the other changes which it is expected will be recommended by the to-be-formed rules committee.

In respect to the play-offs, it has been announced that should the Chicago Black Hawks clinch a place in the American section play-offs they will play their post-season games in the New York Madison Square Garden. The Coliseum, home of the Hawks will be engaged by a six day bike race at the time of the final series.

What more do you want?

I ASK YOU! What more do you want in a pipe tobacco than you get in OLD CHUM?

For OLD CHUM is made from the finest Virginia leaf that grows—the king of pipe tobaccos.

When the old brier is packed with OLD CHUM Flake Cut, and its fragrance circles a halo about your head, and its soothing comfort brings rest and contentment—what more do you want? I ask you!

Yet this isn't all!

You get presents, too. For every package and every tin of OLD CHUM contains "Poker Hands"—good for valuable presents.

And at no extra price for the most satisfying tobacco that ever put sweetness and mellowness into a pipe.

So there you are—

Fine Tobacco—Fine Presents—No Extra Price

What more do you want? I ask you!

OLD CHUM

"The TOBACCO of QUALITY"

Write Your Own Future

The quick method of selling used furniture, household equipment, clothing, etc., is by using The Classified Ads Rite Now Your Ad

PHONE 1600

WE WILL SEND FOR YOUR COPY

Rates, if prepaid:
1 cent a word or figure for first insertion.
½ cent a word for repeats.
25 words, one time 25c
25 words, three times 50c
25 words, five times 75c
Minimum charge for any advt...25c

ARTICLES FOR SALE a

GAS STOVE, CHEAP. 253 PARK ST. 3d 64 3512A

SEED POTATOES, COBBLER AND Green Mountains, $2.00 bag f.o.b. Owen Davies, Uxbridge. 6d-63-3422A

WHITE ENAMEL KITCHEN OUTfit, cheap, consisting of cabinet refrigerator, table and four chairs; phone 1589W. 3d-65-3562A

EMPIRE MILK SEPARATOR, 450 lbs., large crosscut saw; work bench with clamp; 681 Aylmer St. 3d-65-3569A

RUBBER TIRE, OPEN BUGGY; ALso 1 steel tire top buggy, and number carpenter's tools; A. B. Ross, 195 Sherbrooke, phone 2556W. 2d-64-3567A

GOOD HORSESHOEING AND REpairing business in city; apply 72 Victoria Ave. 6d-68-3560A

ONE HORSE WAGON, AS GOOD AS new; also plough; set of harrows, scuffler, in good condition; apply 356 London, cor. London and Downie. 3d-65-3557A

FUMED OAK DIVANETTE, TWO Gent's Wheels. Apply 544 Aylmer Street. 3d 64 3536A

7 ROOMED BRICK HOUSE ALSO furniture and Dodge car. Apply 195 Reid. 2d-64-2920A

KITCHEN RANGE, FIRST CLASS condition, wood or coal; also some furniture. Apply to 596 Donegal street. 3d-65-3542 A

COKE AND DRY WOOD, PHONE 1937 for first class body hard wood, hard slabs, hemlock slabs and Solvay nut coke; prompt delivery; W. J. Fitzgerald, Perry St. 26d-67-3017A

SECOND - HAND FURNITURE bought and sold; furniture, clothing, etc. Call at A. Atkins, 189 Charlotte St. or phone 771. 26d-73-183A

BURN HARD GRAY NUT COKE, cheapest and best; also dry wood —low prices; Thompson's, phone 2360. 12d-71-3461A

100 BUSHELS MIXED GRAIN (oats and barley), $1.50 per 100 lbs. Harry Hatherly, Route 8, Peterboro. 3d 63 3500A

ELECTRIC IRON $2, WRINGERS $2, Settee $3, Beds and Springs $4 up, Good Records, 5 for $1; Fumed Oak Dining Room Suite, Gas Stove Three Burner Oil Stove with Oven, Leather Diners, Extention Table, Gramaphone, Kitchen Tables, Floor Lamp, Dressers, Sideboard, Dishes, etc. Record Exchange 10c. Apply 89 Aylmer Street, near Perry. 3d 64 3515A

ARTICLES FOR SALE a

ONE C MELODY SAXAPHONE. Special. In good condition. Price $75. Phone 2579m. 3d 64 3459A

DRY HEMLOCK SLABS, $300 LOAD. Pine Slabs $2.50 load. Phone 2724. F. Conroy. 3d 63 3508A

DETROIT VAPOR OIL STOVE, four burner, high back; perfect condition; ten dollars; phone 1414w 3d-65-3571A

IVORY REED BABY CARRIAGE, with artillery wheels, nearly new. Phone 1126J. 3d 64 3537A

GOOD DELIVERY HORSE OR SADdle, sound and young or would exchange for heavier horse. Phone 1493M. 3d 64 3524A

PRINTING — CARDS, ENVELOPES, tags, billheads, statements, etc. Prices right. The Review Office, 164 Hunter St., Peterborough. 26d-86-387A

LLOYD CREAM WICKER, BABY carriage, cream wicker sulky, both in good condition. Apply 558 Sherbrooke St. 3d-63-3492A

NEW FOX CHOKERS AND SCARFS —These are real bargains. Phone 2839 or call at 376 Water St., after 6 p.m. call 928W. 3d-63-3487A

"C" SOPRANO (BUESCHER) SAX. Bargain. Phone 1931J. 3d 64 3527A

FOUR VOLT "A" BATTERY; ALSO peanut tubes; apply 264 King St. 3d-63-3484A

TWO DISAPPEARING PROPELLER boats in first class running shape. These are real bargains; any person interested call at 376 Water St. or phone 2839. After 6 p.m. call 928W. 3d-63-3485A

DODGE CAR, PIANO, LIBRARY Table, Dining room Furniture, Hall Rack, Typewriter, Washing Machine, Canadian Pride Range, Baby Stroller Parties leaving City. Apply 195 Reid Street. 6d 66 3497A

CEMENT MIXER WITH GASOLINE engine, 2 1-2 H.P., also sawing machine. Apply 220 Edinburgh Street after 5 p.m. 3d 63 3498A

A COUPLE OF GOOD BRICK houses, large lots, on Lansdowne street, and on boundary, municipal taxes very low, assessed in country, near car and bus line, 15 minutes walk to P.O.; just the house for a retired farmer; price and terms to suit purchaser; for particulars apply to the Review Agency, 164 Hunter St., Peterborough. 26d-86-388A

TO RENT—HOUSES b

MODERN SEVEN ROOMED HOUSE, furnace, good locality. For particulars apply 357 Aylmer or phone 782. 3d 64 3520B

EIGHT ROOMED HOUSE, NEAR C. G. E. Reasonable. Phone 628W. 3d 64 3531B

SMALL HOUSE — COMFORTABLE, good location, light, water, gas, little garden; apply 183 Antrim. 6d-68-3552B

FIVE ROOMED HOUSE, CONVENIences. Apply 464 Stewart Street. 3d 64 3521B

WARM SEVEN ROOMED BRICK house, Water St., also small house, Hart Ave. Apply 677 Water St. 3d-63-3485B

BRICK HOUSE, 9 ACRES, WITH barn and root house. Apply to D. J. Lundy, 95 Hunter Street W. 6d 66 3479B

TO RENT — HOUSE, Corner GEOrge and Londan. $18.00 per month. Apply 252 Charlotte Street. 3d 13 15 16 3503B

SEVEN ROOM RED BRICK HOUSE —237 George street; immediate possession; rent $25; phone 21J. 12d 73 3540B

SEVEN ROOMED HOUSE, CONVENiences. Apply 391 Lewis Street. 12d 73 3540

FOR RENT—HOUSE NO. 328 RUbidge street newly decorated, hardwood floors, hot water heating, desirable location; immediate possession; apply 437 George street. dtf-3113

TO RENT—STORE NO. 374½ WATER Street; apply to 437 George street. dtf-340

EMPLOYMENT Wanted k

PHONOGRAPH REPAIRS—SPRINGS replaced while you wait; work guaranteed; T. Griffin, phone 2163W 146 Park street, opp. C.G.E. 27d-77-3229K

TO RENT—APTS., ETC. c

FOR RENT — MODERN, HEATED Apartments; apply 437 George St. dtf-1868C

No. 385 WATER STREET; SUITable for store or office; immediate possession; apply 437 George St. dtf-1607C

1 OR 2 FURNISHED ROOMS FOR lady; use of kitchen; phone 36J. 3d-65-3556C

TWO OUTSIDE OFFICES IN RANK of Toronto building; heated; apply Bank of Toronto. dtf-1529C

FOR RENT—HEATED OFFICE ON George street. Apply 437 George street. dtf-C

APARTMENT— 5 ROOMS, 3 PIECE Bath, back and front entrance, balcony. 211 Stewart Street. Adult family preferred. Phone 1644F. 255 Reid Street. 6d 67 3529C

TWO UNFURNISHED ROOMS, heated, with all conveniences; central; write Box 3494 Examiner. 3d-63-3494C

60 ACRES OF TRAPPING GROUND for Muskrats. Apply 460, Sherbrooke Street. 3d 64 3507C

HOUSES, REAL ESTATE

148 ACRE OF CHOICE LAND, ONE of the most desirable homes in the country; situated 7 miles west of Peterboro, 2 1-2 miles from Provincial Highway; must sell on account of ill health; apply A. E. Sanderson, R.R. 2 Ida, phone 107 r 12. 6d-63-3381D 1 wkly-10-238

A SMALL HOUSE, SUITABLE FOR a small family; must be sold; no reasonable offer refused; apply W. G. Reed, St. Mary's street, Brownton, 2nd house from High street. 6d-68-3568D

120 ACRE FARM, 3 MILES FROM City. Will exchange for small lot with buildings. Apply 6 Lundy Lane. 3d 63. 3504D

FOR SALE OR RENT—SEVENroom modern brick house, central location, garage, good garden. Apply 305 Maitland. Phone 1667W. 5d-63-335D

4 BRICK HOUSES, ALL MODERN, Good locality, on street car line. Price moderate. Write Box 3528 Examiner. 6d-68-3528D

FOR SALE OR RENT—6 ROOMED Bungalow, hardwood floors, furnace, fireplace, cement cellar, electric lights, garage, good well, 1-2 acre ground, small fruits, north, near school and cars; ideal for milk man or beekeeper; phone 1544F or 255 Reid St. 6d-63-3415D

NEW HOUSE IN WEST END, centre hall plan, oak floors throughout and modern in every respect; easy terms to suit purchaser; monthly instalments if desired; apply 437 George street.

A HOMEY HOME — ALL MODERN improvements, on Elias avenue; the fashionable section of the city; at a reasonable price; for particulars apply, The Review Agency, 164 Hunter St., Peterborough. 26d-86-389D

FARM FOR SALE OR RENT: estate of the late Robert Knox, 250 acres more or less, parts of lots 17, 18 and 19, Township of Asphodel; 150 acres under cultivation, 40 acres plowed, 36 acres clover and timothy, 12 acres hardwood, 30 acres soft; all buildings first class condition, newly shingled; brick home; new furnace; barns frame, 36 x 100; horse stable, 30 x 30; hog pen, all on stone foundations, cemented throughout; new drive shed, 24 x 48; water in abundance; church and school, 1 mile; shipping station, 1-2 mile. If desired this property will be divided into two parcels of 70 and 180 acres, price $8000. There is also offered by the estate 100 acres east 1-2 of lot 10, con. 9, township of Dummer; Wm. Knox, 526 Water St., Peterboro. 3d-15,16,18-3546D

HELP WANTED—Male e

FIREMEN, BRAKEMEN, BEGINners $150-$250 monthly, also clerks (which position?). Railway Box 3460 Examiner. 30d-59-3460 E

YOU CAN EARN $10 TO $25 A week in your spare time at home writing showcards. No canvassing or soliciting. We instruct you and supply you with work. Write to day. The Menhenitt Company Ltd., 37 Dominion Building, Toronto.

SEVERAL BOYS; EASY WORK after school and on Saturdays; apply 458 George St. 3d-65-3547E

HELP WANTED—Male e

EXPERIENCED FARM HAND, (Married). Free House and garden. Melville Stewart, Chemong Road. Phone 969 Ring 3-4. 3d 64 3516E

WANTED: MARRIED MAN TO work on farm by year and board himself; must be good milker and ploughman; house provided; apply R. E. Birdsall, Birdsall, P.O. 3d-65-315E

500 MEN WANTED TO BECOME live partners in Peterborough Exhibition. None but boosters need apply. d.tf.E

EXPERIENCED FARM HAND wanted; good wages; by the year or month; could supply house for married man; Box 22 Lakefield, Ont. 3d-65-3553E

HELP WANTED—Female f

GOOD EXPERIENCED, SINGLE, Catholic girl for light housework; apply Box 280 Peterboro Examiner. 3d-62-280F

500 WOMEN WANTED TO JOIN Peterobrough Exhibition. This is a 50-50 proposition — 500 women and 500 men wanted. d.tf.-F

GIRL OR WOMAN TO ASSIST WITH House Work. Good wages. Phone 1212. 3d 64 3511F

DOG COLLAR, TAG 114; LEAVE AT Examiner; phone 2522F. 3d-65-3565G

EXPERIENCED GENERAL FOR A small family, good wages; apply 466 Gilmour, phone 2282. 6d-68-3563F

A SIMPLIFIED STENOGRAPHY Course trains you at Home in ten weeks. Typewriter loaned. System guaranteed. Booklet free. Dominion School Railroading Limited, Toronto. 5d-1,8,15,22,29-3141 F

LOST g

SMALL PURSE CONTAINING $3.00. Saturday night. Phone 1471W. 3d 64 3523G

WILL THE SMALL BOY WHO PICKed up small pocket purse, please phone 596. Reward. 3d 64 3536G

FOUR DOLLARS, BY MESSENGER boy, between telephone office, George, Charlotte or Simcoe St.; kindly leave at Examiner office. 3d.63-379G

SPARE TIRE AND RIM FOR CHEVrolet. Finder please phone 2351. 3d 63 3482G

BOSTON BULL PUPPIE, BLACK, with white face marking, white band around neck, white chest, little white tops on each foot. Answers to name of Peggie; no collar or tag; Phone Mary Pitt, 29 ring 3, Millbrook. 4d-66-3554G

FOUND h

PAIR OF MEN'S OXFORDS, APPLY 231 Westcott. 3d-65-3544 H

WANTED j

ALL KINDS OF JUNK, RAGS, rubbers, copper, iron, etc.; highest prices paid; D. Florence, 342 Stewart St., phone 1428 or 694W. 26d-85-3467J

IMMEDIATELY — FURNISHED OR Unfurnished Apartment or small House, ground floor, garden, separate entrance. Box 3517 Examiner. 3d 64 3517J

WANTED— COMFORTABLE ROOM and good board, preferably south of Hunter. Box 3522 Examiner. 3d 64 3522J

LIVE POULTRY WANTED — BEST market prices paid; bring them in or call at A. Atkins, 189 Charlotte St., phone 771. 26d-73-183J

WANTED TO RENT — GARAGE; must be convenient to corner Chamberlain St. and Monaghan Road; phone 1511W. 3d-65-3570J

A LIMITED NUMBER OF CATTLE to grass on a good ranch in Smith Township. Good water supply. Apply 252 Smith Street. 3d 64 3534J

WANTED—TO BUY ALL KINDS OF Second Hand Furniture and Furnishings, also Tools of all kinds. Write Box 3516 Examiner. 3d 64 3511F

A WARM ROOM AND BOARD WITH all conveniences, for an elderly lady, where she can make a home. Central preferred. Examiner Box 3543. 3d-65-3543 J

WANTED j

MAN WANTS SINGLE ROOM AND Board. Apply 3508 Examiner. 3d 64 3508J

FINE CARPENTER, CABINETmaker, or Boat-builder, with capital to invest. Wood-working concern. Will sell, rent or go partnership. Apply 709 Water Street, Apartment 1. 7d 66 3541J

25,000 MUSKRAT SKINS WANTED; highest prices paid; be sure and phon me before selling; C. J. English, Campbellford; office phone 66; residence 422. 10d-69-363J

WANTED TO BUY—USED OUTboard, Johnston or Elto Twin. Phone 1928W. 3d 64 3513J

WANTED TO BUY—BRICK HOUSE, central; price not more than thirty five hundred; will give Superior Chevrolet car and 40's, very central; balance cash; Box 425 Examiner. 3d-65-425J

HELP WANTED—EARN $15 TO $25 weekly in your spare time at home addressing post cards, either sex, no canvassing; we furnish you with everything; send stamped envelope for particulars; J. Brown, Box 416, station F, Montreal, Que. 3d-65-417J

LIVE STOCK l

ONE BAY DRIVER. PHONE 976r15. 3d 64 403L

TWO HOLSTEIN SPRINGERS, ONE Holstein Bull, 17 months. Apply Roy Sanderson, Chemong Road. 3d-62-3477 L

FOUR MILK COWS — DUE TO freshen from March 1st to May 1st; Albert McQuaig, Warsaw, Ont. 3d-1,8,15-3 wklys-3667A

SMALL HOUSE; CHEAP FOR QUICK sale; phone 1865W. 9d-10,12,15,17,19,22,24,26,29-3244 D

FOR SALE — THREE HEAD OF 2 year old Heifers and six head of year old Heifers; 3 geese and 1 gander. Apply Mr. Tim Kennedy, No 4, Lakefield. 3 r 3-1 Douro. 3d 63 3502

GENERAL m

TAXIDERMIST WORK DONE: HAVE your specimens mounted; apply 156 London, phone 878. 26d-75-2144M

NOTICE AUTOMOBILE OWNERS. We make special business renewing broken windshields, doorlights, showcases, etc Peterboro Showcase Co., 707 Water St. Phone 1183W. 26d-82-3389 M

GOODFELLOW AND WELCH HAVE opened their new show room at 382 Water and are in a position to handle all kinds of tinsmithing, eavestroughing, plumbing and general repairing. 5d-67-3550M

CHIMNEYS & FURNACES CLEANed, built and repaired; phone 1851W. 26d-81-3358M

POULTRY, ETC.. p

POULTRY WANTED—I AM PAYING special prices, 25 cents per pound for fat hens; S. Levine, phone 1731F. 26d-80-3277P

HENS AND CHICKENS WANTED— we almost pay any price; phone H. F. Doig, 2097F. 26d-68-3001P

FOR SALE—ONE EMBDEN GANDER or would exchange for an Embden goose. Apply Mr. E. Burston, phone 921 r 14 Bridgenorth. 3d-62-3495P

USED CARS.

A REAL BUY—FORD COUPE IN A1 shape; cheap for cash; terms if desired; apply 215 Princess. 3d-68-3482S

FORD TOURING, STARTER, ETC. Good condition. $95.00. Cash. Phone 1931J. 3d 64 3526S

3 FORD TOURINGS, 2 FORD trucks, 1 Ford coupe; several at $50.00 each; all in good running condition; Pulkinghorn's Garage, Hunter St., phone 278W. 3d-65-3564S

FORD CAR IN GOOD MECHANICAL condition. Apply 471 Roger Street. 3d 64 3530S

CHEVROLET, SUPERIOR COUPE, in excellent condition, tires good. Apply Apt. 5 Lundy Block or phone 1300J. 3d 63 S

You Can't Afford

to buy a Car without seeing and driving the

PONTIAC SIX

A. Brown & Son

383 WATER STREET

DOG SUPPLIES

WE STOCK SPRATTS FULL LINE of Dog Remedies, Dog Biscuits, Puppy Meals, etc. Bring your dog troubles to us; phone 55; Frank H. Dawson, 380 Water St. tu-f-2435

BOARDERS WANTED r

IN PRIVATE HOME; PHONE 2593M. 6d-68-3561R

LADY AND GENTLEMEN BOARDers, steam heated rooms. Accommodation for travellers. 189 King Street. Phone 1957F. 3d 64 3536R

BOARD AND ROOM IN REFINED home, with use of telephone. Apply 184 Dalhousie or phone 2632J. 1d-63-3567R

PRIVATE BOARDING; ALL CONveniences; apply 147 Stewart. 6d-68-3553R

HOUSE

To let, central, 8 rooms, all conveniences, low rent.

Also store and garages to let.

A. LOW & CO.

285 Bethune Street

Phone 697; Nights & Holidays 1927

HOME BUILDING

Call or phone for plans and estimates on Houses, Garages, etc Insulated houses a specialty Houses built on monthly payment plan.

A. B. CUNNINGHAM

331 Reid Street

TENDERS FOR MARKET TOLLS.

Sealed tenders, addressed to "The City Clerk Peterborough", and endorsed "Tender for Market Tolls," will be received up to five o'clock p.m., on Thursday, the 24th day of March, 1927, for the Market Tolls and Charges of the City of Peterborough for the year beginning 1st April, 1927.

Particulars may be obtained at this office. Tenders must be accompanied by an Accepted Bank Cheque for $200.00, which will be forfeited if the person to whom the Tolls are sold does not sign the contract and furnish acceptable security, and will otherwise be applied on the payment of the purchase.

The highest or any tender not necessarily accepted.

S. R. ARMSTRONG, City Clerk.

4d-12,15,17,19-375

AGENTS

Sell Neckties direct to wearer—good commissions — new spring samples ready—sample kit supplied free—ask about our Linkerie line.

Public Service Mills of Canada, Limited.

Dept. 1-B, London, Ontario.

Aged Clergyman Baptizes His Great-Great-Grandson

ST. THOMAS, Ont March 15. —A service unique in the annals of church affairs was held on Sunday morning, when Rev. H. Wood celebrated his 92nd birthday by preaching at the morning service in St. John's United Church in Springfield. Following preaching his sermon, Mr. Wood baptized his great-great-grand son, Donald Wilfred Keayes, of Hyde Park. He had baptized the mother and the grandfather in their infancy, and had performed the marriage ceremony for the mother, grandfather, and great-grandmother.

SEVEN ROOMED BRICK HOUSE

South end; three minutes' walk from car line; rural taxes. Very suitable for a retired farm or worker in south end.

$1000 cash will handle it.

Apply to Walter H. Kidd, 72 Benson Ave., phone 1526 or c-o Gallagher Remedies, phone 1304.

3d-15,17,19,22,24,26,29,31,2-419

FOR SALE.

7 room Brick, nearly new, edge of city, acre lot with fruit, exchange for house in city.....$4000
5 room Bungalow, extra lot, west side, $200 cash, balance easy, $2900
6 room Brick two piece bath, very central; see this $2700
5 room Bungalow, central, all modern but furnace, good location; at $2700
7 room Brick house, 4 acres lot, stable and hen house, to rent or sell.
Number of Houses and Apartments to rent—See our listing.

Rutherford & Nugent Agency

282 George Street. Phone 142

TENDERS WANTED

Sealed tenders for the rebuilding of a school house at Wellman's Corners, Rawdon township, will be received until 12 p.m., March 22rd. Plans and specifications may be seen at G. D. Watson's The lowest or any tender not necessarily accepted. Telephone, Stirling 52 r 5.

G. D. Watson, Chairman of Com. W. B. Totten, Secretary. 6d-65-367

Telephone 780 When You Want Your PIANO OR ORGAN TUNED

Player Pianos a Specialty
All Work Guaranteed
W. H. CUNNINGHAM
500 Weller Street

BROWN TOPICS

A BABY is
THE MOST necessary
NUISANCE KNOWN to
MODERN CIVILIZATION

* * *

IT'S NOT only
THAT HE cries
AND SQUAWKS
AND RAISES—well—
IT'S A long way
FROM DUSK to dawn

* * *

HE NEEDS clothes
AND A bed
AND A carriage
OR TWO or more
AND TOYS and
ANYTHING ELSE his
FOND PARENTS fancy

* * *

IT MAKES it easier
TO GET all
HIS HIGHNESS needs
IF HIS parents
READ THE want ads
IN THE Examiner

* * *

GOOD NIGHT.

FOR SALE

250 acres of first class land. No. 1 building close to the town and railroad.
Office space to rent, heated.
$3300—6 roomed bungalow, country tax
$3200—7 roomed all modern, central
$1500—5 roomed, water and lights, central.
$4900—7 roomed, brick house all modern attic finished and garage.
$3000—7 roomed, brick house all modern, but furnace.
$3500—6 roomed, new, all modern,

Chambers & Mills, Agents.

Office, 542; Residence, 1594W
Mills—Phone, 1403W.

SURVEYOR.

F. T. WEBSTER, Ontario Land Surveyor, Registered Professional Engineer, formerly of Ottawa. Phone 2540

BARRISTERS AND SOLICITORS.

GORDON & O'BRIEN— Barristers Solicitors, Notaries. Money to loan on easy terms. Special attention to Patents and Trade Marks Phone 219. Hon. G. N. Gordon, K.C., J. A. O'Brien.

J. R. CORKERY, Barrister, Solicitor, Notary Public. Office Ground Floor, 414 Water St., Peterborough. Five doors North of Hunter Street. Money to loan at current rates on easy terms.

H. T. HEDD—Barrister, Solicitor, Notary, Office over the Dominion Bank, corner of George and Simcoe streets. Telephone No. 23. Private funds to loan at current rates upon easy terms.

H. R. HALL—Barrister, Solicitor, etc., Peterboro, Ont. Office, corner of Hunter and Water streets, over the Canadian Bank of Commerce. Trust Funds to loan on easy terms of payment.

JAMES FORDYCE STRICKLAND—Barrister, Solicitor, Notary Public, Peterboro. Phone 191. Money to loan. 375 Water street.

WILFRID F. HUYCKE, Barrister, Solicitor, Notary Public. 393 Water street Telephone 239.

PECK, KERR & McELDERRY, Barristers, Solicitors and Notaries Office, Water street, Peterboro Money to loan at the lowest current rates of interest. Telephone 1950 E. A. Peck, F. D. Kerr, K.C., V. J. McElderry.

MEDICAL.

DR. BUCHANAN, F.R.C.S., Edinburgh M.R.C.S. Eng., L.R.C.P., London, Eye, Ear, Nose and Throat Specialist. Hours 9-11, 3-4 p.m., and 7-8 p.m. Phone 819. Office, corner Water and Murray streets.

DR. C. O. CRAGG, Eye, Ear, Nose and Throat; office, Clinic building, cor Charlotte and Reid; phone, office 2000, house 1078.

OSTEOPATHY

MARY E. DAVIDSON, Osteopath, 168 Brock St., Apartment 1. Hours 2 to 5 p.m., and by appointment. Telephone 2820W.

VETERINARY.

DR. W. F. McELROY, Vet Sur., office and residence, 90 Charlotte St., Charibond Bldg., Peterboro. Phone 1233J.

CHINA PAINTING

Mrs. Langley McCarthy Teaches Biscoffs' New and Beautiful Work in CHINA PAINTING

DAVIS-THOMPSON COMPANY, LTD.

Insurance and General Agency

433 GEORGE ST. PHONE 40

4% INTEREST, compounded Half-Yearly, Paid on Deposits

One Dollar opens an account. Special facilities afforded Depositors for the convenient transaction of their business, and accounts are subject to cheque withdrawal.

For Sums of $100 and upwards this Company's Debentures are issued in terms of one to five years, bearing special rates of interest, depending upon the term of investment.

TORONTO SAVINGS AND LOAN CO.

435-437 George Street
Peterborough

OLIVER'S ADVENTURES — THE DEEP-SEA CREW — By GUS MAGER

CARTOON FOLLIES OF 1926 — By RUBE GOLDBERG

LOCALS

George Sloan and Son, Contractors and Builders. Estimates given on new or repair work. 518 Chamberlain Street. Phone 1043J.
15 17 19 22 24 26 29 31 2 5 7 9-3548

GRENFELL MISSION.

Donations received—
Mr. Mcintosh $5.00
Mr. and Mrs. P. M. Somerville .. 5.00

DR. T. P. McCULLOUGH.

Ear, Nose and Throat Specialist, 166 Brock street. Phone 36W. dtf

NOTICE.

Taxes of North Monaghan not paid by the 22nd of March, will be collected without further notice. John Whitfield, collector.
4d-66-410

CENTRAL HOME AND SCHOOL ASSOCIATION

Is holding a St. Patrick Tea in the Kindergarten Room, Wednesday afternoon, from 4 to 6 p.m. Silver collection. 2d, 63, 405

CARD OF THANKS.

Mr. and Mrs. Thos. Miller and family, 321 George street, desire to thank the Sisters and nurses of St. Joseph's Hospital, also attending doctor, and all relatives and friends who made inquiries through Mrs. Miller's recent illness.

A SHAMROCK TEA

And sale of home made cooking, will be held at St. Paul's church on March 17th, from 3 to 6 o'clock. Proceeds of tea and sale for the expense fund of the Women's Missionary Society. Admission 25 cents. 2d-64-413

COMEDY DRAMA.

"My Irish Rose," a comedy drama of Irish life, in three acts, will be presented by the Gilmour Memorial Young People, in the basement of the church on Thursday, March 17th, at 8 p.m. Refreshments served. Admission 35c.
3d-63-3496.

THEY JUST POP OUT

Corns when treated with Chicago Corn Paint just seem to lift out without pain or trouble. You can soon be rid of the torture caused by these little growths on your feet by applying this remedy according to the directions, and it only costs you 25 cents per bottle. Bond's Drug Store, George and Hunter.

CANADIAN LEGION—FREE DRAW TICKETS.

Unfortunately one of our ticket agents has lost the stubs of tickets Nos. 2612, 2613, 2614, 2615, 2616, 2617, 2618, 2619, 2620. Any person holding any of the above numbers kindly 'phone 1753-M and arrangements will be made to supply a new ticket. The above numbers will not be in the draw. 3d-63-394

IN THE FOREFRONT.

Although business conditions were not uniformly good throughout 1926, the number of telephones gained during the year was 40,840, the Annual Report of the Bell Telephone Company points out. The total of Bell telephones in service in Ontario and Quebec on December 31st last was 630,161. Add to this total, the 132,786 telephones operated by independent companies and connecting with Bell exchanges and you have a development which places the two provinces in the forefront as regards this important service.
1d-63-412

SANITARY ICE SUPPLY
ICE PHONE 147
TICKETS AT CONTRACT

"A product perfected by science in the interests of health."

~his liver ~the organ that made him a quitter

—Sluggish liver is not a light matter. How many tragedies of home and business life can be traced to Auto-intoxication (self-poisoning), Biliousness and Constipation, so common in these days of haste and improper diet, especially where people work indoors!

To correct these ailments and restore the stomach, liver and intestines to healthy activity, take one or two of Dr. Norvall's Stomach and Tonic Tablets at bedtime. They will give you speedy relief and tone up the system in general.

Price 25 Cents for 60 doses. Ask your dealer and if he does not keep them in stock, write direct to us and we will mail them Postage Prepaid to any part of Canada at 25 Cents a bottle, 5 bottles for $1. Insist upon getting

Dr. Norvall's Stomach and Tonic Tablets

Address The Dr. Norvall Medical Co. Ltd. Hunter St., Peterborough, Ont.

EUCHRE AND DANCE.

Canadian Legion Rooms, Wednesday, March 16th, at 8 p.m. Good prizes. Remember the aggregate. Admission 25c. 1d-63-3572

AUCTION SALE

To wind up the estate of the late Mrs. James Jackman, the executor will sell on Tuesday, March 22, on the premises, Bishop street, Lakefield, two building lots, also one acre of land. On this land is a 7-room frame house and barn. Also all the household furniture of this house. Sale at one. R. H. ALFORD, Auctioneer. 2d-15,18 411

DON'T FORGET

To send in your subscription to the Grenfell Labrador Medical Mission; $2 or more entitles you to the magazine for one year—but any amount is gladly received.

The Labrador needs your help. Contributions may be left at The Examiner or sent to the Treasurer, Mrs. G. A. Wood, Box 990.
2d, 15 17, 418

"BASHFUL MR. BOBBS"

A Farce-Comedy, presented by Coldsprings Young People under the auspices of the South Group of the Ladies' Aid of St. Andrew's Church, in the Sunday School Hall, Friday evening, March 18th, at 8 p.m. Admission 25c. 2d, 15 17, 416

GYM PAGEANT NOTICE.

The physical director of the Y.W.C.A. is counting on all pupils being in the gymnasium pageant. Any mother not wishing child to enter please notify office—'Phone 223 —this week. Otherwise costumes will be made for each pupil.
1d-63-420.

TO-NIGHT.

Madame Jeanne Dusseau.

The noted Soprano, in Conservatory Hall, Mrs. A .M. Russell at the piano. Tickets $1.00. Ten cents tax. At Kent's Drug Store. Music students 50c., five cents tax, at Conservatory. Tax payable at door.
1d-63-421.

PRINCE OF WALES HOME AND SCHOOL ASSOCIATION

Will hold a St. Patrick Tea on Friday, March 18th, in the Kindergarten Room at the School. You are cordially invited to attend. Old and new friends will be welcome.
1d-63-424

AUCTION SALE.

Harry Robinson, Monaghan Road south, on Tuesday, March 29th. Two fine horses, sleighs, waggon, light sleighs, delivery waggon, buggy, cutter, roller, 2 plows, scuffler, harrows, harness, etc., etc. Sale 1.30 p.m. Terms cash. W. J. Hancock.
5d-15-17-19-21-22-422.

CARD OF THANKS

The Sisters of St. Vincent's Orphanage wish to thank very heartily and sincerely all who contributed in any way to the success of the tag day held on Saturday, in aid of the Orphanage. To those who donated funds, to the ladies and school girls who helped in the tagging, to The Peterborough Examiner, the Hydro-Electric Commission and the Capitol and Regent Theatres, all of whom displayed advertising in connection with the tag day, thanks is gratefully expressed.

APPEAL DISMISSED.

Cooper v. Howson—R. R. Hall, K.C., for defendant. V. J. McElderry (Peterborough), for plaintiff. Appeal by defendant from judgment of County Court of Peterborough, of 15th December, 1926. Action to recover $2,000 damages for injuries received by being knocked down, etc., while standing on sidewalk by automobile. At trial judgment was given plaintiff against defendant Howson for $700, and against defendant Taugney for $700, with costs, to be taxed and one-half to be paid by each defendant. Appeal dismissed with costs.

LATE WANT ADS.

MANURE, $1.50 A LOAD; AND Cinders, $1.50 a load; apply Phone 2828W. 3d-65-3573A
2878W. 3d-65-3573A

BICYCLES CLEANED
AND REPAIRED
A Bicycle Cleaned each season outlasts three that are neglected.
H. T. MILLARD
225 Hunter St. 'Phone 234

FRED H. ROWAN
ROOFING CONTRACTOR
Estimates Given
549 KING STREET
Phone 851

DRESSMAKING
Miss E. Mitchell, Dress and Mantle Maker, will OPEN CLASSES at 593 HARVEY ST. 'Phone 899W.
6d-63-340.

YOU SEE

if fitted with our "Pebio" Glasses
YOU DON'T SEE
as you should if you need Glasses and do not let us help you
Yours for better vision
A. A. Fowler, Phm. B.
Toronto University
Eyesight Specialist
Peterborough
373 GEORGE STREET

A Precious Stone

Not only is the stone itself so precious, but the fact that it is the engagement ring. It is the token of betrothal and is cherished very dearly. We have a wonderful assortment of DIAMOND ENGAGEMENT RINGS in the very latest settings of Green and White Gold. See these in our windows and come in and ask to see them. We are always at your service. Your rings examined free of charge.

Our Diamonds are very moderately priced from $10.00, $25.00, $50.00, and up.

WARNE BROS.
DIAMOND HALL
Phone 880
349 GEORGE STREET

WEDDING BELLS.

DUNSFORD—KIRN.

Mr. and Mrs. M. J. Kirn were in Detroit to attend the wedding of their youngest daughter, Martha, to Mr. George Dunsford, son of Mr. and Mrs. W. H. Dunsford, formerly of Peterborough. They were quietly married in St. Joseph's Episcopal church by the Rev. Francis Sant.

OBITUARY

JAMES BUTLER.

The death took place on Sunday of James Butler, a former resident of Peterborough, who has spent the past forty years of his life in Rochester, New York. The deceased, who lived to the ripe old age of ninety-one years, was a brother of the late Rev. Father Butler, one of the first priests at St. Peter's Cathedral. A niece is Mrs. M. LaPlante, Rubidge Street.

MRS. ANN CHAPMAN

The death occurred at the home of her grandson, C. Meyers, Toronto, of Mrs. Ann Chapman, aged 89 years. The deceased was born in the Township of Smith and was a lifelong resident of this city. She has been ill for the past year.

There is left to mourn her loss, two daughters, Mrs. Thomas Duncan and Mrs. Alex. McNeely of Toronto; and two sons, Thomas and Harry of this city. Her husband predeceased her 35 years ago.

The funeral will be held on Wednesday, March 16, at 2 o'clock, from the residence of her son, H. Chapman, 1 King George Street, to Little Lake Cemetery, with the Rev. R. K. Mills officiating.

MRS. J. B. MacGREGOR.

HALIFAX, March 15.— (Canadian Press.)—Mrs. J. B. MacGregor, widow of the Hon. James D. MacGregor, former Lieut.-Governor of Nova Scotia, died at hospital here to-day. Mrs. MacGregor was a daughter of the late Robert Ridley, of Peterborough, Ont., and was 74 years of age.

MRS. JAMES W. LOGAN.

There passed away last night in Cobourg, Emma A. Logan, beloved wife of Mr. James W. Logan.

Mrs. Logan was of a kind and lovable disposition, and beloved by all who knew her. She was a faithful and earnest member of the Park St. Baptist church.

Her mourning relatives are her husband, and one son, Clarence Everette; also her mother, a sister, and a brother, all of Belleville.

Interment will take place in Tweed cemetery.

REFUSES TO STOP.

Coast Guard Cutter Fires On British Schooner Laden With Liquor.

CHARLESTON, South Carolina, March 15.—(Canadian Press.)— Her bulwark pierced by shot from a coastgaurd cutter, following her refusal to stop when approached at sea, the British schooner Vinces, laden with a liquor cargo, was brought into port here to-day.

Madame Dusseau
CHICAGO OPERA CO.
This famous artist will use a
Heintzman & Co. Grand Piano
To-night at her recital.
Supplied by Heintzman Hall, Hunter street.

Financial News and Views

Latest Comment on Goods and Industrial Markets | Closing Quotations on the Principal Active Stocks

Quotations Over Stobie, Forlong and Co. Wire.

NEW YORK STOCKS.

	High	Low	Close
Atchison Rly.	175½		174
Amer. Can.	48⅜		47¾
Amer. Loco.	111¼		..
Smelters.	150½		148½
Baldwin.	193¼		189
Balt. and Ohio	113⅜		112⅝
Cast-Iron Pipe.	221		..
Ches. and Ohio	157		156¼
Chrysler	42⅝		41⅞
Dodge Bros. A	23⅜		22⅝
Dupont De Nemours.	203¼		201⅜
Famous Players	109⅞		..
Fleischmann	50⅞		50⅛
General Motors.	175¼		173⅞
Hudson Motors.	72¼		71⅛
Int. Harvester.	161		..
Inter. Nickel	41⅜		41⅛
U. S. Ind. Alcohol.	80¼		79⅛
Coca-Cola.	191		..
Mack Truck	107		106
Marland Oil	53		51
U.S. Rubber	65⅜		64
Montgomery Ward	65¼		65
White Motors.	50⅜		49¼
U. S. Steel	162		160⅛
Yellow Cab.	27⅝		27½
Bosch.	15		14⅝

MINING STOCKS.

THE MINING MARKET

The Examiner is prepared to give a reliable service on mining stocks to its subscribers.

We have made arrangements to procure the latest news from a reliable field representative, and we will be glad to answer questions to the best of our ability through the financial columns of the Examiner by letter if desired.

Gold.

	Asked	Bid
Argonaut Gold	40	38
Baldwin	2¾	..
Barry Hollinger	45¼	42
Chaput Hughes	8¼	8
Columbus Kirk	3	..
Con. West Dome.	11½	11
Dome.	890	875
Goldale.	25	..
Gold Hill	46	42
Hollinger	2100	..
Kirkland Hunt.	20	19¼
Kirkland Lake.	88¼	87
Lake Shore.	1830	1800
McIntyre	2595	2510
Night Hawk	6	..
Porc. Crown	7	5⅞
Premier.	220	215
Grover Daley.	17¼	16¼
Duprat	16¼	15¼
Aconda	30	20
S. Keora	64¼	..
Teck Hughes.	625	622
Tough Oakes B	51	49¼
Vickers	144	143
Vipond Cons.	145	144
W. Hargraves.	1045	1040

Silver.

Beaver	64	..
Capitol	37	35
Castle	101	100
Everett	4	..
Keeley	143	140
McKinley-Dar.	15	..
Mining Corp.	315	310
Nipissing	745	725

Unlisted.

Amulet	134	130
Area.	40	37
Laval-Quebec	37¼	37
Noranda.	2375	2290

CHICAGO WHEAT.

	High	Low	Close
May	137⅞	137½	137¾
July	132¾	131⅞	132½
Sept.	129⅞	129½	129¾

CHICAGO RYE.

May	103⅞	102¾	103⅛
Sept.	97¼	96	96¼

CHICAGO CORN.

May	77	76½	76⅞
Sept.	84½	84	84⅜

CHICAGO OATS.

May	45⅛	45⅛	45⅜
Sept.	44¼	44½	44⅜

WINNIPEG WHEAT.

May	141⅜	140⅝	140⅝
July	138⅜	137¾	138⅛
Oct.	128⅜	128	128⅛

High Grade Industrials Add Strength To Market

NEW YORK, March 15 (Canadian Press).—Reactionary price tendencies during the morning but by early afternoon the stock market was headed upward again under the leadership of a few high grade industrials. United States Steel Common sold within a fraction of its record top and the new "when issued" stock touched a new peak price at 117 1-2.

Renewed weakness of the oil shares followed the extension of recent crude oil and gasoline price cuts. Losses as a rule, were held to a point or so, with Houston showing independent strength. American woollen issue were again under a pressure as a result of unfavorable textile trade reports and weakness also cropped out in some of the merchandising issues such as Gimbel Brothers and S. H. Kress.

Pools were again active in a number of specialties, in which favorable developments are believed to be pending, Loew's Theatres and Eureka Vacuum touching record high prices.

Sharp declines took place in Cuba Cane Sugar Preferred, American Type Foundry, National Lead and St. Louis Southwestern.

Wheat Deliveries Touch Low Level On Downward Swing

CHICAGO, March 15 (Canadian Press).—Unexpected weakness of Liverpool wheat and favorable weather in this country had decided early bearish effect today on values here. All deliveries touched the lowest level yet on the present downturn. Opening 1-4 cent to 7-8 cent down, wheat showed but little power to rally. Corn and oats were easy and provisions firmer, corn starting a shade to 3-8 cent lower, later showing some additional decline.

Opening prices were: Wheat, May 137 5-8; July, 132 1-4; Corn, May 76 5-8, July 80 3-4; Oats, May 45 1-2, July 46.

Noranda Advances Sharply On Firm Trading Market

TORONTO, March 5.—(Canadian Press.)—A firmer feeling was in evidence in the trading on the Standard Mining Exchange to-day. Gains outnumbered losses by a goodly margin, but the market on the whole was quiet. Noranda was the feature stock in figure in the transactions. Opening at 22.90 it advanced rapidly to 23.75 to ease off slightly at the close to 23.60, a gain of 80 cents a share. Area was active and stronger, selling up 1 3-4 to 39 3-4. Barry Hollinger firmed three to 45. Dome Mines was the firmest feature of the dividend paying gold stocks, gaining 20 cents to 8.90. Hollinger was up 15 to 21.00 Lake Shore was weaker, selling off five to 18.05, while McIntyre declined 15 to 25.25.

DOME MINES

The recent Annual Report just issued by this Company fully bears out our former statement. We estimated in our last that broken ore reserves would show 600,000 tons, whereas the Annual Report shows 575,000 tons. We also stated that the reserve for depreciation would be increased to $1,300,000. The reserve as shown in the report for depreciation is $1,349,527. We stated also that surplus would be decreased to an extent of less than $200,000 per year. The actual figure was roughly $216,000. It is interesting to note that the dividend assurance fund was increased during the past year from $2,173,827 to $2,219,432. This is directly in line with our former statement to the effect that the reserve for dividend could be maintained by paying dividends out of surplus rather than from the Dividend Reserve Fund. At the end of 1925 the President reports current assets over current liabilities as $3,489,083. At the end of 1926 this sum is $3,234,179 and does not take into account an item of $442,797 set aside as an addition to depreciation account. As stated in our last depreciation can be added to surplus, which would bring surplus account, including dividend reserve to $4,623,492.

To the above must be added the profit which will be made from broken ore and ore in place, which the management state is good for two years. This profit will amount to something over $3,000,000 disregarding any further ore which will undoubtedly be developed during the next two years, which added to the above surplus gives $7,623,492, equivalent to $7.62 per share on the issued stock. This price per share is in our opinion in sight at the present time and represents cash or its equivalent. The present market price allows very little for the speculative possibilities of the Company, which must be conceded to be important not only at the Porcupine property but in other districts in Northern Ontario and Quebec which other Companies are exploring to their very decided advantage. In the two-year ore reserve shown by the management nothing at all is allowed for ore indicated during the year by diamond drilling. A study of the diamond drilling results from the 16th level alone shows very important ore bodies indicated by diamond drilling, but as yet untouched by development. For example, hole No. 911 drilled from the 16th level showed one ore intersection, 35½ ft. wide, averaging $13.11 per ton lying about half way between the 17th and 18th levels, and a second intersection of 13 ft. averaging $44.02 at the 18th level horizon. Development of this ore has not advanced far enough as yet to reveal its importance. Hole 982, drilled from the 17th level to the S., indicated the following ore interceptions: 20 ft. averaging $6.20; 44 ft. averaging $10.27; 10 ft. averaging $6.41; 10½ ft. averaging $6.28. The greater part of this ore lies in the unexplored sediments between the 16th and 18th levels. Further diamond drilling done during the year gave the management extensive information in regard to formation at the lower levels. This information is materially assisting in present development, and we believe there is no doubt whatever that the results of this development will add very materially to present known ore.

While the Annual Report shows a reduction in net profits, these were only $121,834 short of the amount required for the present dividend rate. It is possible that Dome will cut the dividend rate in half, thereby reducing it to $1 per share per year, although at this time we cannot see that it is necessary. Interest alone on Dividend Reserve Fund and the balance of the Surplus Account amounts to sufficient at least to take care of the above difference between profits being earned and the amount required to continue the present dividend rate. So that, provided the decision is made to continue the present rate, the Company would be at the end of another year in very nearly the same cash position as they are today. If the dividend is halved then at present prices shares in this Company will yield well over 10% per annum and the Company's cash position would be very materially improved. Personally we see no necessity for cutting the dividend rate at the present time. The change in management first mentioned through this Service and which will undoubtedly take place at the next Annual Meeting, will we feel be entirely beneficial to the Company. It may be that the policy of the new management will be to cut the dividend rate. The prospective new manager is Harry Kee. This highly qualified engineer is ready to take hold of the property and in conversation with him the writer came to the conclusion that he would not be in favour of cutting the dividend rate at the present time.

THE JEAN RIDDICK YARN SHOP
Shows an unusually large stock of Yarns, Hosiery, Underwear, etc. Come and see us and save money.
WE SELL FOR LESS!
412 George Street.

MAGISTRATE JONES REFUSED ADMISSION

Will Not Be Permitted To See Sentence of Lash Carried Out.

KINGSTON, Ont., March 15—Magistrate Jones, of Toronto, was anxious to see how men sentenced to the lash were handled in the penitentiary, so he wrote to Warden J. C. Ponsford, to ascertain whether or not he could get permission to witness the punishment of a prisoner. Warden Ponsford refused permission, so it was learned to-day and Magistrate Jones took the matter up with the Minister of Justice with the result that Warden Ponsford was upheld, the minister of justice stating that only the penitentiary surgeon and the guard inflicting the punishment were allowed to be present.

DEFINITE EXPRESSION.

Colored Boy Knew What He Meant When He Said It.

The discussion was fast growing into a heated argument. The subject was the use of words. The last speaker had used the phrase "definite expression." The man who is always reminded of a story said:

"Definite expression—that reminds me. When I was in Florida last year I stood on the corner, waiting for my wife—who's always late. A big colored boy came running around the corner, all out of breath. Another black youth called out from across the street: 'Watcha runnin' for, Sam?'—in reply to which Sam shouted back: 'I ain't runnin' for, I'se a-runnin' from.' And that's my idea of definite expression."

The dictionary offer is arousing no end of discussion on the subject of words—definitions, pronunciations, and "definite expression." The coupon tells how to get this dictionary. Run for it—not from it.

LEGION NOTES

Last night at the Canadian Legion headquarters a most joyable evening was spent by the members and their lady friends, thanks to the efforts of the chairman and the members of the Social Committee, who were responsible for the evening's programme, which was enjoyed by all present. The concert was opened by Captain J. Abraham, the vice-president, who presided in the absence of Comrade Colonel Ackerman, who was unavoidably absent.

The chairman commented on the large number present, thanked the committee for their efforts in securing the talent for the evening's performance, and also the artists for their cooperation.

The programme was as follows:

Piano and violin selection: Mr. and Miss Rome.

Vocal solo, selected: Miss Violet Buckham.

Ukulele Bill: W. Thurston.

Humorous selection: Ted Markham

Instrumental selection: Miss Flowers.

Tenor solo: Mr. W. Cooke.

"News Boys of the Street" by the J. B. Juveniles.

Humorous selection: Charles Coleman.

Vocal solo (Roses of Picardy) Mrs Foster.

Banjo solo: F. Clarke.

Vocal solo: Miss M. Fletcher.

Ukulele solo: W. Thurston.

Novelty dancing: Miss Phyllis Pink.

Selection: T. Markham.

Piano and violin selection: Mr. and Miss Rome.

Vocal selection: Mrs. Foster.

At the conclusion of the concert a hearty vote of thanks was accorded the artists on the motion of Comrade F. Millard, after which the room was cleared and the remainder of the evening spent in dancing, the party breaking up sharp at midnight, everybody present voicing their delight at the evening entertainment provided, and all looking forward to a repetition next month.

Leonardo da Vinci, the famous painter and sculptor, demonstrated the first principles of mechanical flight.

IN MEMORIAM.

In loving memory of W. J. Parks, Hoards, Ont., who passed away March 15, 1926:

Fresh in our hearts his memory clings,
Yet still our hearts are sore
But each passing year will nearer bring
The day we shall meet once more.

In his grave he is calmly sleeping
His siprit shines above,
Safe in the Saviour's keeping
Waiting for those he loves.
—Ever Remembered By His Loving Wife, Mrs. Parks, and Reg.

YOUR HOME SHOULD COME FIRST

LET THE HOME FURNISHING CO.
Furnish Your Home
We Sell All Kinds of Furniture on
CREDIT
Home Furnishings, Carpets, Rugs, Stoves, Baby Carriages, Phonographs, Beds, Bedding, Refrigerators, etc., sold on terms to suit all, and on
EASY WEEKLY PAYMENTS
The Home Furnishing Co.
"The Store That Can't Be Undersold"
208 CHARLOTTE STREET

ST. PATRICK SPECIAL
ST. PATRICK'S Day is near at hand. It will be extremely timely and thoughtful to send a box of candy prepared in a package that has been decorated for St. Patrick's Day.
"Try a box today"
HOOPER'S
Three Stores
327-414-601 George Street

TIRES? YES!
AUTOMOBILE OWNERS!
We are selling ALL SIZES at REDUCED PRICES!
J. J. DUFFUS, Ltd.

BOWLING
Refined ladies and gentlemen are more than ever participating in the healthful and enjoyable recreation of our Bowling Academy.
Superb ventilation, management, equipment and accommodation.
Ladies' Matinee EVERY afternoon
Only 10c per Game
BOWL FOR HEALTH
J. J. DUFFUS, Ltd.

St Peter's Holy Name Dramatic Society.
Present
"My Irish Rose"
Comedy Drama in III Acts
GRAND OPERA HOUSE
THURSDAY, March 17th
8.15 p.m.
ADMISSION—$1.00, 75c, 50c, 25c
Plan opens 10.30 a.m. Tuesday, March 15. 2d63-397

"It's Confidence That Does It"
More Than a Convenience
Our two shining clean Groceterias are more than simply a place to get your groceries easy—they are there to give service and save you money.

BUTTER
Our Campbell Creamery Butter is the product of a modern factory, operated under strictly sanitary conditions. It comes to our spotless refrigerators absolutely fresh, sweet and with an incomparable flavor. It puts the good in goodness of bread and butter.

EGGS
We handle the entire output of Cliff-muir eggs. They are produced under ideal conditions, by hens that are fed the finest grade of Quaker made poultry food. They have the wonderful flavor of the perfect egg. Our farm flock eggs are strictly fresh and carefully graded to government standards.

BREAD
To really enjoy bread and butter use our potato bread. Fresh every day at noon. Delicious for sandwiches or toast. Machine wrapped in factory, loaf 11c
Parcelled as received here 10c
100 per cent. Whole Wheat Loaf; the health bread with the nut like flavor, loaf 13c

TEAS AND COFFEE
There's the utmost in tea and coffee value in our own blends, and the special lines we carry. Teas with the flavor that is enjoyed by any lover of a fine cup of tea. Priced to suit any demand, lb.—
57c 67c 73c 80c 90c
What we say of our teas applies equally to our two grades of coffee, at .. 57c, 65c

$3.00 orders delivered Free —under $3.00 a 10c delivery.
PORTER S. WHITE CO.
Phones 1960 2960 GROCETERIA 132 George St. 146 Charlotte St.

HOME EDITION

The Evening Examiner

PROBABILITIES.
Southerly winds; fair and mild. Thursday—Southerly winds; mild and showery.

IF IT WILL HELP PETERBOROUGH, THE EXAMINER IS FOR IT

VOL. LIX., No. 63 PETERBOROUGH, WEDNESDAY, MARCH 16, 1927 PRICE THREE CENTS

"Liquor Board Has Full Control," Says Premier

IMPORTING OF SCOTCH MINERS BEFORE HOUSE

Hon. Robert Forke Says Some Getting Work and Staying.

OTHERS RETURN.

Plea For Exemption From Sales Tax of Small Manufacturers.

OTTAWA, March 16. — In the House yesterday afternoon, Mr. Adshead, Labor member for East Calgary, inquired if any protest had been received from Mr. Harrington, of the Nova Scotia Government, regarding the importation of Scotch miners for the British Empire Steel Corporation.

Hon. Robert Forke said he had received none, but he understood that while some of the miners were getting work and staying, the fares of the others were being paid home. There were two question of privilege. Referring to a newspaper quotation made Monday night by J. S. Woodsworth, in which he was stated to be a director of the E. B. Eddy Co., Sir George Perley denied that he had ever had the slightest interest in that company or any power concern.

Never Saw Any Brief

Ewan MacPherson, Liberal member for Portage La Prairie, took exception to criticism of his attitude towards the Georgian Bay Canal bill by The Ottawa Citizen. He resented the statement that he had made the mistake of "repeating the lobbyists' brief work for word." Mr. MacPherson said he had not been consulted by any one and never saw any brief. If there were such a brief and it coincided with his argument, then the brief was a good one.

Hon. C. A. Dunning promised to direct to the attention of the Canadian National management a complaint by A. E. McLean, M.P., for Prince County, as to a shortage of cars in Prince Edward Island, for the shipment of seed potatoes.

Sales Tax Exemption

The budget resolutions were then taken up and Henri Bourassa made a plea for exemption from the sales tax of small local manufacturers such as those who make sash and doors. Local saw mills up to $5,000 a year turnover are now exempted, and Mr. Bourassa held the sash and door factories should be in the same class.

Hon. J. A. Robb thought that the Minister had a degree of discretionary powers which might be exercised in such cases.

"It should not be done as a matter of discretion or favor, but should be specially provided for in the bill," asserted the member for Labelle.

Draw the Line

"Where would you draw the line?" asked Mr. Robb. 'There are hundreds of industries which could put up just as good an argument."

He promised favorable consideration, and Mr. Bourassa indicated that he put little reliance upon "favorable consideration" promised by Cabinet Ministers. He had had 25 years' experience.

Col. Arthurs wanted portable sawmills also exempted, and the Minister said that would be another suggestion for "favorable consideration." He promised that both these matters would be looked into carefully.

Hon. R. B. Bennett expressed the view that the Government should not give credit to taxpayers. It lent itself to a very great abuse, if more time were given for the payment beyond a certain date. It was unfair to people who did pay promptly that several millions of arrears should be outstanding.

Definite Instructions.

"Very definite instructions have gone out," stated Hon. W. D. Euler, that all current taxes must be collected by a certain date. Heretofore it has been impossible to add inter-

(Turn to Page 2, Please)

MANY HAPPY RETURNS.

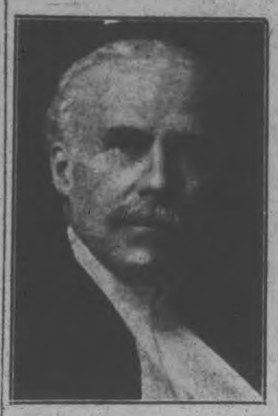

HIS HONOR JUDGE HUYCKE,
Whose Birthday This Is.

WILL NOT ISSUE HOTEL LICENSES

Commission Will Not Have Any Control Over Standard Hotels.

GRANT RENEWAL.

TORONTO, March 16. — The Liquor Control Commission will not have any control of standard hotels, as such, unless further legislation is brought down. It is quite true that permission will have to be sought from the commission at the expiration of the present fiscal year, from all who wish to renew their rights to sell 4.4, but they will be permit holders, and not licensees.

The right to grant licenses will rest in the hands of municipalities.

"In 1924, an Act was passed by the Legislature which decided that "no person shall carry on the business of a hotel unless he has paid the license fee prescribed by regulations and has received from the Minister the license to do so."

"Minister" was defined as that member of the Executive Council who is charged for the time being with the administration of the O.T.A. But the 1924 Act respecting the licensing of hotels was never proclaimed.

All of which means, according to Queen's Park legal opinion, that anybody may run a hotel without a license, but that a permit must be sought to sell 4.4 beer. For the sale of other soft drinks, no permit is necessary.

No Liquor in Office.

The question has been asked if a man under the new law will have the right to keep a bottle of liquor in his office. The official answer is a distinct "No." But there is this proviso, that the Liquor Control Board has the right to make its own regulations and may allow a man to take liquor to his office.

One Night Shop.

It is now fairly well established that in all large cities at least one liquor store will be kept open in the down town area until ten o'clock at night. This will be done in order that travellers, coming in on late trains, will not have to resort to bootleggers to get their supplies. The Government takes the view that conditions will be different in Ontario to those obtaining in Quebec, because in that province, where the vendors close at 6 p.m., persons may buy beer and wine in the hotels up to a late hour. The official closing hour in most of the liquor stores in Ontario, however, will be 7 p.m., except Saturday, when it will likely be 2 p.m.

Banquet Privileges.

So wide are the powers given to the Liquor Control Commission that it will be within their right to grant

(Turn to Page 2, Please)

66 PER CENT C.G.E. WORKERS HAVE INVESTED

Close of Selling Finds Results Far Beyond Those Anticipated.

$13,600 IN DIVIDENDS.

Seven Departments Had 100 Per Cent. of Staff Investing.

The result of the Employees' Saving and Investment plan of the Canadian General Electric Company of this city is away ahead of that which was expected by the officials of the company.

Last night the sale of shares closed and it was found that 66 per cent of the employees had participated in the plan and that 3,412 shares were sold valued at $170,600. Of the 1481 employees who were eligible to buy shares, 977 bought. The employees will participate in their own profits and there will be an annual dividend of eight per cent; seven per cent dividend and one per cent. profit. This dividend means that $13,600 will come back annually to the employees to be spent in this city.

The management is very pleased with the way the foremen and employees assisted in putting this plan across, for without them it would have been impossible to accomplish.

It is the employees' own money investing in their own company to participate in profits that they are earning.

The company did not need the money; as a matter of fact they purchased the shares and paid heavy premiums on them to sell them to the employees at par. It is the hope of the employees that next year they will have the opportunity to add to the investment.

In seven of the departments 100 per cent of the employees bought shares; these were the Price Setting, Tool Drafting, Induction Motor, Structural Steel, Lightning Arrester, Main Test, and Executive. The Drafting, Automatic and Fractional Horse-Power Motors were all over eighty, and the General, Meter, Switchboard, Industrial Control, Tool and Accounting were over seventy per cent.

ENTOMBED MAN SAVED UNHURT

Workers Effect Rescue After Toiling In Well All Night.

SIDES CAVED IN.

FUQUAY SPRINGS, N.C., Mar. 16 (Canadian Press).—Entombed for thirteen hours in a seventy-foot well, Jeff Ashworth was rescued early today. Ashworth had been pinned by caved-in walls forty feet down in the well and was extricated after a group of rescue workers dug away the debris all night by the light of automobile headlights, farm lanterns, and candles.

When the rescuing party pulled Ashworth out, he was exhausted but no outward physical injury was indicated in the words of thankfulness he mumbled.

Early yesterday Ashworth descended into the well to clean it. He was being lowered in a loop and when he reached the forty-foot level part of the well side above him caved in, and the stones formed a roof over his head, cutting off sunlight and air. This lack of air circulation was considered the greatest possible adverse circumstances to his recovery.

As soon as Ashworth's plight became known, a crowd of volunteers assembled and began removing the rock curbing of the well. In shifts of three men each, the rescuers were lowered into the hole, and as fast as they could fill the buckets, the debris was drawn to the top. Four men operated the windlass.

LOOT FOUND.

Suspect Leads Police To Cache of Payroll Robbery.

PITTSBURGH, March 16 (Canadian Press).—Thirty thousand dollars in currency, part of the loot of the bandits who blew up an armored automobile of the Pittsburgh Terminal Coal Company last Friday, was found by county detectives last night buried on a farm near Bentleyville, Pa. The officers were led to the cache by Joseph Jaworski, a suspect held in the case.

CHINESE SALUTE THEIR "LIBERATOR"

Like the triumphal return to Rome of a Caesar, the arrival of Chang Kai-Shek at Hankow brought a colorful turnout of his followers. Chang, indicated above by the arrow and the circle, is the generalissimo of the Chinese Nationalists, something of a George Washington among his countrymen. Hankow is the Nationalist capital. Note the military band in the lower photo — playing, presumably, some Chinese version of "Hail to the Chief."

C. G. D. ROBERTS TO SPEAK HERE

Noted Author To Give Lecture Under Auspices of Teachers.

NEXT MONDAY.

The teachers of the city are bringing to Peterborough on Monday next (March 21) Canada's most distinguished man of letters, Charles G. D. Roberts. He is dividing his address into two parts: Part I.—Canadian Literature. Part II.—Some Personal Wilderness Adventures.

Major Roberts is an effective platform speaker and a delightful and profitable evening is assured.

The Toronto Saturday Night has this to say of him: "Major Roberts is without question the greatest literary figure Canada has produced. As poet, as scholar, as prose stylist, as nature student, and short story writer, as novelist and as historian—he is in the front rank in each capacity."

An additional attraction will be some vocal selections by M. H. Park, B.A.

Collegiate Institute Assembly Hall, Monday, March 21, at 8 p.m.

HOLDING ROBINSON FOR EXAMINATION

Attorney General Orders Alienists To Examine Madoc Man.

TORONTO, March 16.—Attorney-General W. H. Price yesterday instructed Dr. Edward Ryan of the Ontario Hospital, Kingston, and Dr. Thomas Cumberland of the Ontario Hospital Brockville, to conduct an examination of Abraham Robinson of Madoc, recently acquitted on a charge of murdering Bailiff Charles St. Charles.

Robinson was detained by Belleville authorities late yesterday afternoon and will remain under their observation until the date of the examination.

It will be recalled that Mr. Justice Logie, the trial Judge, in addressing Robinson prior to his acquittal said: "The jury have found you not guilty on evidence upon which a verdict of guilty might equally have been returned. For myself, I think that you fired the shot that killed St. Charles, and I think some steps will have to be taken. I will make my report accordingly, for I think you are not a safe man to be at large."

Attorney-General Price's action in ordering an examination is said to be based on Mr. Justice Logie's statements.

DEPUTY GRAND MASTER.

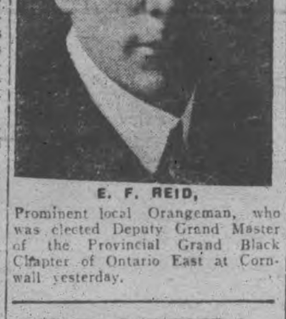

E. F. REID,
Prominent local Orangeman, who was elected Deputy Grand Master of the Provincial Grand Black Chapter of Ontario East at Cornwall yesterday.

WIRED LETTERS MAY BE IN CODE

New Arrangement in Telegraph Transmission Means Business Saving.

COMBINED ACTION.

MONTREAL, March 16 (Special) —In accordance with an agreement reached at a general conference of Canadian and American Telegraph companies, the Canadian Pacific Telegraphs announce that effective at once and at all their offices, code words will be accepted in day and night letters. The announcement comes over the signature of J. McMillan, General Manager of the Canadian Pacific Telegraphs, and is effective both in connection with Canadian and international business. The decision of the telegraph companies will be met with widespread approval by business men in all parts of the country, as this concession gives them an opportunity of using the low rate services for longer communications. This step has been under careful consideration by the various companies for some time and under the terms of their agreement an equal concession will be made by each organization concerned. The companies concerned are the Canadian Pacific Telegraphs, the Postal Telegraph-Cable Company, the Canadian National Telegraphs, and the Western-Union Telegraph Company. The new line of action will be effective simultaneously over each system.

LOCAL DELEGATE DEPUTY MASTER

E. F. Reid Elected To High Office in Grand Black Chapter.

ANNUAL CONVENTION.

CORNWALL, March 16.—E. F. Reid of Peterborough was elected Deputy Grand Master at the fifty-first annual convention of Provincial Grand Black Chapter of Ontario East held here yesterday, with an attendance of 150 delegates. From Tuesday to Friday the L.O.B.A. and L.O.L. of Eastern Ontario will hold their conventions here. The combined attendance is expected to reach about 600. At the morning session the Grand Master and members were welcomed to the jurisdiction in an official manner by T. K. Allen, P.G.M., and W. T. Kingston, C.M. The welcome was replied to by Most Worshipful E. Stanley of Ottawa, in most felicitous terms.

The Resolutions Committee presented the following report: "As this country of Canada, this year, is commemorating the Diamond Jubilee of Confederation, an event of the greatest importance in the history of our country, and as the facts have demonstrated, the means of developing our country and bringing it to its present standing within the Empire and in the eyes of the countries of the world.

"We, Sir Knights of the Royal Black Institution of the British Commonwealth assembled in the town of Cornwall in fifty-first session, do take this opportunity of acknowledging with thankfulness and gratitude to Almighty God the many blessings which we have received, do pledge ourselves and that institution to which we belong to do all that rests within our power for the further advancement and progress of our country, and, further, do pledge ourselves to aid the Government of our land in every way in the continued participation of Canada within the British Empire of which we are loyal subjects."

The resolution was signed by Henry B. Metcalf, chairman; A. L. Geen, E. W. B. Richards and L. E. Stanley.

At the closing session yesterday the following officers were elected, the ceremony being conducted by Most Worshipful L. E. Stanley of Ottawa and Most Worshipful H. A. Graham of Kingston:

Grand Master, H. B. Fetterley, Winchester; Deputy Grand Master, E. F. Reid, Peterboro; Assistant Deputy Grand Master, D. J. Sutherland, Ottawa; Grand Chaplin, Rev. A. L. Geen, Belleville; Grand Registrar, H. Leslie, Britannia Heights; Deputy Grand Registrar, George F. Reid, Foxboro; Grand Treasurer, James Moore, Eganville; Deputy Grand Treasurer, J. A. Tysick, Perth.

Young Hungarian Student Claims Bible Misinterpreted; Says Second Commandment Promises Remission Of Sins

BUDAPEST, March 16 (United Press).—Discovery by a local Biblical student of what he claims is a misinterpretation of one of the most important sections of the Bible, has caused considerable discussion in church circles here.

The student is a young Hungarian, Benjamin Donath, and his contention has attracted the attention of the Vatican. Donath claims that the Old Testament idea of a "God of vengeance" has its origin in the Latin vulgate version of the Bible, which, he said, conflicts with the Hebrew original.

He said the real meaning of the twentieth chapter of Exodus, fifth verse, "I, the Lord thy God, am a jealous God, visiting the iniquity of the fathers upon the children unto the third and fourth generation of them that hate me," is that God will remit the fathers' sins for the children's sake.

Donath has been invited to Rome to discuss his theory with Cardinal Gasquet, who is the Vatican's Master of Hebraic. The latter admits that the passage is ambiguous and may be interpreted both ways.

Leaders Discuss Liquor Control Act On Second Reading

Crowded Galleries Hear Premier Ferguson Further Emphasize Some of Outstanding Features of Legislation —Sinclair Reads Statement Regarding His Attitude To Measure.

LIQUOR MAY BE BROUGHT BY MAIL UNDER ACT, FERGUSON TELLS HOUSE

Hon. W. E. Raney Moves An Amendment To Bill Designed To Limit Powers of the Commission in the Administration of Act.

TORONTO, March 16 (Canadian Press)—Crowded galleries, testifying to the intense interest being taken by the public in the legislation providing for government control of the sale of liquor in the province, yesterday afternoon heard the three group leaders in the Ontario Legislature discuss the Liquor Control Act on the second reading of the bill which was moved by Premier Howard Ferguson yesterday afternoon. The Premier, who introduced the measure into the House last Wednesday and outlined the purposes of the bill, further emphasized some of the outstanding features of the legislation which, he thought, should impress themselves on the people. W. E. N. Sinclair, the Liberal leader, confined his remarks to reading a prepared statement regarding his attitude to the measure, which, in effect accepted "the will of the people" on the government control policy last December, "but with some misgivings as to the future," and expressed the belief that the people's condemnation of the government on its next appeal to them might be as emphatic as was their endorsation in the provincial election.

W. E. Raney, Progressive leader, in a lengthy criticism of the legislation, said it would promote drunkenness and declared that the "supreme power" in administration of the law and the authority to make new regulations given the Liquor Control Board under the provisions of the act, usurped the powers of the legislature. In consequence, he moved the following amendment to the motion for the second reading of the bill:

Amendment

"That this house is of the opinion that all the substantive provisions of the proposed act to be known as the Liquor Control Act, ought to be included in the statute, and that the authority to be given by the act to the Liquor Control Board of Ontario to make regulations ought to be confined to matters of administration, and ought not to empower the board to enact provisions by way of substantive additions to the law."

Karl K. Homuth (Cons., Waterloo South) moved the adjournment of the debate which will be continued this afternoon and Thursday.

Hope Eliminate Traffic

Premier Ferguson, in opening referred to the "emphatic manner" in which the people of the province had signified their desire for another method of temperance legislation and said that the legislation was presented by the government in the hope that it would not only eliminate the evils of the liquor traffic, but would serve to change the attitude of the people to the consumption of liquor for beverage purposes. Ontario's position on the question was not unique, as many provinces in Canada and countries in Europe had shown a revulsion of feeling to prohibition laws. The government, however, did not say that the bill was perfect, not did it claim a monopoly of the wisdom of the province or the dominion, or even of the legislature, but it must be admitted, he said, that the effort during the last ten years to bring about prohibition in Ontario had failed lamentably after a fair trial and under the immediate direction of law officers who were sympathetic to its principles. The main purpose of the legislation was to control liquor in all its ramifications and to provide that no one shall have or sell intoxicants in the province without permission of the Liquor Control Board which was created under the bill. Further the government was determined to deal ruthlessly with those who violated the law and give those who desired liquor for legitimate purposes an opportunity to obtain it, so long as they did not abuse their privilege, their family or their neighbors.

"In other words," said the Premier, "we will have entire monopoly—if you like to put it that way—of the handling of liquor in this province."

Complete Control.

The government, he continued, had taken the problem out of the political arena and had given it over to a board of capable men whose judgment would not be the subject of review by the court or a gov-

(Turn to Page 2, Please)

STORMS KILL 5,000 CATTLE

Great Havoc Reported By Stockmen of Eastern Colorado.

GOOD FOR CROPS.

COLORADO SPRINGS, Colo., Mar. 16.—(Canadian Press.)—Five thousand head of cattle perished on the ranges near Karval in last week's blizzard, which blocked the highways and isolated several Eastern Colorado points, according to reports to-day from the ranchers.

The stock men said the storm was the worst in five years and expressed the fear they would be unable to drive the cattle to feed lots because of the huge drifts. Farmers generally welcomed the snow as an aid to crops.

TO-DAY'S EXAMINER

Local

E. F. Reid is honored. Page 1.
City delegates interview Hydro. Page 6.
C. G. D. Roberts to visit Peterborough. Page 1.

Canada

Wanted man kills himself. Page 1.
Legislature discusses Ontario liquor bill. Page 1.
Electric iron causes Lakefield blaze. Page 6.
Robinson held for mental examination. Page 1.

Britain

Dominions are co-equal says Home Secretary. Page 2.

Foreign

Leopold named as plotter for prison break. Page 3.
Agitators active in Shanghai Unions.

Editorial. Page 4.

The Chatham Case.
Teeth in the Act Now.
The Home-brew Industry.
A Chicago View.
Seeing the Invisible. By Dr. Frank Crane.

Sport

Meusel signs as Yanks return to fold. Page 10.
Dempsey must have operation. Page 10.
Softball forces line up. Page 8.
Old Country football standings. Page 10.

Financial Page 7

Material decreases in wheat and corn.
Toronto exchange quiet to-day.
Dividend paying gold stocks strong.
Reversal of form in Wall Street.

Women's Interests

Fashions; Social News; Horoscope. Page 8.
Women in boat races, Oxford vs. Cambridge. Page 3.

Features

Radio programs. Page 4.
Want Ads. Page 11.
The market place of the community.

To-morrow

Sun—Rises, 6:29; sets, 18:25.
Moon—Rises, 17:44; sets, 6:35.

PAY WAR ACCOUNTS

LONDON, March 16 (Canadian Press).—The French and Italian governments each paid £2,000,000 to the British Government yesterday on their war debt accounts.

St. Peter's Holy Name Dramatic Society Present **"My Irish Rose"** Comedy Drama In Three Acts

GRAND OPERA HOUSE THURSDAY, March 17
8.15 (8.30). Admission $1-75-50-25c

TRACTOR, HARROW, CUTIVATOR AND PLOW AUCTIONED FOR $500

Feature at Big Sale in Rawdon Township Tuesday.

HUNDREDS ATTEND.

Cattle Bring Good Prices — Ernest Spencer Sells.

(Examiner Correspondence).

CAMPBELLFORD, March 16. — At Ernest Spencer's sale of farm stock, implements, grain and other articles near Carmel yesterday, George Merrick, a farmer on the Second Concession of Rawdon, bought a tractor with disc harrow, disc plow and cultivator for $500. This group of modern agricultural machinery seemed to be almost new and was generally considered to have been knocked down at a favorable bargain.

The tractor and three pieces of machinery were first offered together, and the best price then announced was $450. Bids were next called for separately, aggregating $491. Mr. Merrick stepped into the ring with his $500 "for the whole works just as she stands," and his name was registered as the purchaser.

Ernest Spencer picked a wonderful day for his sale, and was further fortunate in attracting an exceptionally large crowd. Between two and three hundred farmers were there from Rawdon, Thurlow, Sidney and Seymour Townships, and others from Campbellford, Stirling and Frankford. C. U. Clancy of Hoard's was auctioneer and T. L. Diamond of Campbellford was clerk.

Mr. Spencer was well provided with machinery and had a barn full of Holstein cattle. All of them had wintered well, and with the horses, pigs and poultry, appeared to be in good condition, and the consensus of the crowd was that they brought good prices.

The first cow sold for $100, the next $70, another at $72, the fourth at $77 and another at $75, and there was quite a herd still to be auctioned when The Examiner representative left shortly after five o'clock. Much of the bidding was keen, especially for the horses, cattle and some of the machinery.

A sow with litter of eight pigs brought $62, the colonies of bees $8, a Chevrolet roadster converted into a truck $51, a Deering seeder $71, binder $42, hay rake $26, stiff tooth cultivator $35, gang plow $14, bobsleigh $20, wagon $16.50, disc plow $12.50, corn cultivator $8, harrow $8, heavy wagon $39 and so on. This is an incomplete list of the machinery and does not include the separators and other dairy equipment, gasoline engines and other implements.

It was reported that Mr. Spencer intended to move to Campbellford.

Road Under Water.

Long stretches of the road south of Hoard's and easterly towards Carmel were under water, and in places it was awash with the hubs of buggies and wagons. The traffic Spencer sale cut and churned up the Spencer sal cut and churned up the roads especially in some places that were almost impassable by evening.

Hundreds and hundreds of acres of the low land south-east of Hoard's were inundated by the freshet which overflowed the banks of the stream through the Hoard's settlement and broadened the marshes over extensive areas.

C. A. Payne Home.

Mr. Chas. A. Payne of Belleville, the young lawyer who successfully defended Abraham Robinson at the Hastings County Assizes last week, was home on a visit last night and received the congratulations of many friends here. He is a son of Magistrate Payne of this town, and is one of the most promising of the younger lawyers in Central Ontario. The Robinson case was the third time Mr. Payne defended prisoners accused of capital crimes, and in all three trials he succeeded in winning verdicts of acquittal.

SUGAR TIME.

Tap time and sap time
Muslin' thro' the maples,
Hangin' buckets on the spouts,
Beats chorin' round the stables.

Sniff the wood a-burnin'
Underneath the pan,
Cross it with the sugar smell—
Then beat that if you can.

Sap time's a sweet time
Around the sugar shack,
Boilin' and a skimmin'
Your lips pulled into smack.

Ready for the taffy,
We'll try before we'll go;
Lettin' slip the golden drip
To chill it in the snow.

A sweet time is sap time
Around the sugar pan—
Molly brings the lunch things
To feed her starvin' man.

See he comin' thro the bush—
I must run to meet her;
'Twixt the sugar and the lass
I know which is sweeter.

NICK O'TEEN.

IMPORTING OF SCOTCH MINERS

(Continued from page one.)

est to sales tax arrears, but that will be remedied this year."

Mr. Bourassa proposed an amendment to exclude small sash and door factories, and was ruled out by the Deputy Speaker, on the ground that the Government, not a private member, can move to vary matters affecting the revenues. Mr. Bourassa doubted this, and was supported by John Evans of Saskatchewan, but the ruling was not contested. The Minister promised that the matter would not be lost sight of.

Finally the resolution that amends the Taxation Act went through.

YOUR EYES

In a state of eyestrain there is no more safe or sure remedy than correctly fitted glasses, because they are the means of restoring the weakened and irritated eye muscles. See W. H. Lacey, Optometrist, 410 George St. For evening appointment Phone 1160, or 1084J.

Always Take Life Easy Advises Aged Woman. 102

NEW YORK, Mar. 16.—One hundred and two candles on a cake were the centre of the table decorations at a party for Mrs. Mary Schultz yesterday at the Home for Aged and Infirm Hebrews at No. 121 West One Hundred and Fifth Street.

Mrs. Schultz was born in Germany and came to this country sixty-five years ago. She has only one rule for longevity, and that is: "Take life easy."

BEAM WIRELESS PROVE SUCCESS

Britain-Australia Test Results in 325 Words Per Minute.

CANADA NEXT.

SYDNEY, Australia, March 16 (Vancouver Province Cable).—F. C. Fisk, managing director Amalgamated Wireless, representative of Marconi in Australia, says that test of the Britain-to-Australia beam wireless wave proved a triumph for those who consistently advocated direct communication between the extreme points of the British Empire.

The transmission of pictures by beam, also letters and official documents, is hoped for.

Senator Marconi, in a message of congratulations to Australia, through Fisk, says that, now the British service is assured, attention will be turned to the Canadian route, and it will not, he said, be more than two or three weeks before preliminary tests will be made to gauge the efficiency of that service.

The Anglo-Australian service was operated under test conditions over seven days, of thirteen to nineteen hours daily. The speed ranged to 325 words a minute. The final tests were practically free from fading.

Signor Marconi adds that it is possible that radio listeners-in will be able to hear programmes broadcast from London. This plan has recently been actively canvassed by radio authorities in Australia, who see the establishment of an Empire link of relay stations at Montreal and Vancouver for the broadcast service of the future.

JUNIOR HUMANE SOCIETY.

Regular Meeting Held and Interesting Programme Given.

At the meeting of the Junior Humane Society, the opening hymn was, "God Sees the Little Sparrows Fall." The pledge was said. Then the minutes were read, as was the Treasurer's report.

A very interesting programme followed, being opened with, "I'll Have a Companion at Any Rate," by Gweneth Cowell. Reports of kind acts done were then given. Keith Wightman read an article by Albert Payson Terhune, entitled, "A Mongrel." Mrs. Young gave a talk on "Black Beauty." Several new members took the pledge.

THIRD READING FOR TITLES BILL

Amendment By Sir J. A. Marriott Was Rejected Without a Division.

DOMINIONS CO-EQUAL.

LONDON, March 16 (Canadian Press).—Third reading was given in the House of Commons yesterday afternoon to the Royal and Parliamentary Titles Bill, after an amendment moved by Sir J. A. Marriott (Cons., York) had been rejected without a division. The amendment would have substituted for the phrase in the bill, "under the great seal of the realm," the words, "under the great seal of the United kingdom."

The bill changes the titles of the king and parliament in accordance with the resolutions passed at the Imperial Conference. It is now the parliament of the United Kingdom of Great Britain and Northern Ireland, instead of Great Britain and Ireland. The king is, by the grace of God, "of Great Britain and Ireland," etc., instead of "United Kingdom and Ireland." "Ireland in the new royal title is of geographical, and not political significance.

Several speakers criticized the word "realm" as not being the correct definition of the nature of the great seal, but Sir William Joynson-Hicks explained that there was historical precedent for use of the word. He remarked on the time when the seal was referred to as that "of the United Kingdom of Great Britain and the Dominions thereto belonging," and pointed out that there were now no dominions "thereto belonging."

The great Dominions, certainly since the last Imperial conference, were co-equal with the United Kingdom and did not belong to this parliament, and were not subject to its jurisdiction, the Home Secretary went on. The great seal was the seal of the king, who was the king not merely of the United Kingdoms but of all the Dominions, and it would be henceforth the great seal of those territories which were subject to the king.

HOPES FOR UNITY.

French Foreign Minister Hopeful For Agreement Amongst Chinese.

PARIS, March 16 (Canadian Press).—"France hopes most sincerely that China will succeed in bringing about unity," Foreign Minister Briand told the Chamber of Deputies yesterday. Answering a question by M. Fontanier, Communist deputy, the Foreign Minister declared France will not intervene in China's internal affairs unless it is to protect the lives of French citizens.

"When China shall have brought about her unity and become pacified," added M. Briand, "France will be the first to help her live as a great nation."

CHIMNEY FIRE PUT OUT.

Volunteers, Go From Omemee When Truck Can't Get Through.

OMEMEE, March 16—The fire brigade received a call to the home of Mr. Ira Shaw, who resides between two and three miles west of Omemee, on Monday morning, where a chimney fire was in progress. The matter was considered but the roads would not permit the truck to navigate through the snow in places. Several volunteers made the trip and with the help of neighbors the fire, which was confined to the furnace chimney, was soon extinguished.

NEWS OF MARMORA

MARMORA, March 16.—Miss Zeta Callery is visiting friends in Belleville.

Mr. T. E. Potts visited his mother, Mrs. S. Wellman, of Murray Township, on Friday, the latter being seriously ill

The Women's Institute met on Wednesday evening at the home of Mrs. F. N. Marett.

Mr. Colin Chisholm, of Frankford, visited Deloro on Thursday.

OLD MASTERS

Thou wast all that to me, love,
For which my soul did pine;
A green isle in the sea, love,
A fountain and a shrine
All wreathed with fairy fruits and flowers
And all the flowers were mine.

Ah, dream too bright to last!
Ah, starry Hope, that didst arise
But to be overcast!
A voice from out of the Future cries,
"On, on!"—but o'er the Past
(Dim gulf) my spirit hovering lies
Mute, motionless, aghast.

And all my days are trances,
And all my nightly dreams
Are where the dark eye glances,
And where thy footstep gleams—
In what ethereal dances,
By what eternal streams.

—Edgar Allan Poe: "To One in Paradise."

Danish Royalty Will Pay Visit To Berlin

LONDON, March 16.—(Canadian Press.)—King Christian and Queen Alexandrine of Denmark, for the first time since the war, will visit Berlin on Thursday for a few hours, and will exchange visit with President von Hindenburg, says an Exchange Telegraph despatch from Copenhagen.

The stop at Berlin will be made as part of the homeward journey of the king and queen from the Riviera.

CREEK OVERFLOWS NEAR CAVANVILLE

Three Dams Are Undermined By Rush of Water.

CAVAN, March 16.—Three dams have given way with the onrush of water on the creek which runs through Cavanville. One at Bigelow's Mill, near the Manvers boundary, one at the mill on the property formerly operated by Douglas Brothers in Cavan Village, and the one at the mill east of the village, lately owned by Gow and son, but now the property of Mr. Scott.

The water is very high in the creek.

The breaking away of these dams will mean a great loss to the owners of the property, as well as a great inconvenience to the farmers, who will be unable to get their work done for some time, without driving to mills further away.

CITY OF JERUSALEM.

Name of First Plane For England-India Air Service.

JERUSALEM, March 16 (Canadian Press).—The City of Jerusalem is the name of the first giant aeroplane of the British Imperial Airways which will connect England with India.

Lord Plumer, High Commissioner of Palestine, will christen the airship at the Kalandia aerodrome. The airship recently flew from England to inaugurate the commercial aviation between Cairo and Karachi.

LAKEFIELD NEWS

LAKEFIELD, March 16.—Mrs. W. C. Marshall and family, who spent the winter in the village, leave in a few days for Barrie, where they will reside in future.

Miss Doris Burgess, of Peterborough, was in the village on Saturday.

Mrs. A. M. Fitzgerald was in Peterborough for the week end.

Mr. and Mrs. A. E. Dawson, of Toronto, were in the village on Saturday.

Mr. and Mrs. Allan Taylor, of Warsaw, were in the village on Sunday.

Mrs. Langley, of Peterborough, was in the village on Friday last.

Mr. W. G. Ogilvie and Master Hugh, of Toronto, were in the village last week for a few days.

Mr. Ward Crawford, of Detroit, is visiting his parents, Mr. and Mrs. R. J. Crawford.

Mr. W. L. Webster, of Dundas, is visiting at his home in the village.

Mrs. George A. Charlton has returned from a visit to Mr. and Mrs. Lawrence O'Neill in Buffalo.

NEWS BRIEFS.

LOST HER JOB

BUDAPEST, March 16 (Canadian Press). — Miss Lilly Schmith lost her job Monday as secretary of the Society for the Prevention of Suicides. She attempted to kill herself by taking poison, but will recover.

ROYAL PARTY

LONDON, March 16 (Canadian Press).—The King and Queen last night gave a party at Buckingham Palace.

Among the fifty guests were: The Ambassadors to Great Britain with their wives, Earl and Countess Beatty, and Viscount and Viscountess Astor.

Forgotten Village Is Found In Japan

TOKIO, March 16.—Far in the mountains of Northern Japan census takers have discovered a village which was lost from the world.

Its 152 inhabitants do not speak modern Japanese. They dress in styles of centuries gone by, blacken their teeth, live entirely on fruits and vegetables and none of them have ever heard of the outside world. Investigators think they descended from the Heike clan, which was defeated by the warring Genji about 700 years ago. Its survivors fled and disappeared into the mountains.

Do you get a sensation of pressure on the heart? Don't be frightened it's not heart trouble—it's indigestion. Seigel's Syrup will fix it. Any drug store.

CHILD RECEIVES SLIGHT WOUND

Four Year Old Daughter of Douro Resident Kicked By Horse.

WAS SLEIGH-RIDING.

DOURO, March 16.—A distressing accident occurred a few days ago, when the young daughter of Mr. Frank O'Brien was injured by a kick from a horse. The child, who is only about four years old, was sleigh-riding down a hill, and the sleigh went right under the horses, which were being driven at the base of the hill. In their excitement one of the horses struck the child on the head, inflicting a wound over the eye. Upon removal to St. Joseph's Hospital, Peterboro, it was found that the child was not seriously injured, but she had a miraculous escape from death.

LEADERS DISCUSS LIQUOR CONTROL

(Continued from page 1.)

ernment of the province. There were some people who criticized the action of giving complete administration of the law to a board, but, said the Premier, there was a type of person in Ontario who could not be satisfied no matter what the government did, and the government did not propose to make any effort to meet their desires. He had neither the time nor the disposition to do so.

Premier Ferguson particularly stressed the fact that where a municipality, under local option, by a two-thirds' vote of the electorate expressed itself in favor of establishing a store in its locality, it did not mean that such a store would be established. That would be a matter for the Liquor Control Board to decide, and if it was in the interests of the people of that locality. The government was going to be engaged in the sole business of selling liquor, but it was also its aim to protect the children of the province and eliminate conditions which had caused the failure of the Ontario Temperance Act.

Mail Orders.

It would be possible for a person, he said to mail his permit and his order to a liquor store and have the liquor delivered at the same cost as if it had been purchased over the counter. He desired the public to realize that the commission had absolute authority to withdraw a permit for any reason it saw fit and deny the right to purchase liquor anywhere in the province. The government was putting the people to the test and in effect said to the person who desired to indulge in the luxury of liquor for beverage purposes, "We are going to give you the opportunity to satisfy that desire under proper conditions if you behave yourself."

The premier enumerated a number of reasons why the government intended giving wide powers to the Liquor Control Board. First, because it believed that the administration of the law would prove of much greater value in stabilizing public opinion than could any inflexible law; second, for the reason that the law prohibited the abuse of liquor; thirdly, because the legislation was unique and supplemented the best points that were contained in other government control laws in the various provinces of the dominion; fourthly in order that in the development it could meet conditions that might not be anticipated; and fifthly because the law was to be administered in the interests of the people and not in the interests of any private group or organization.

By this legislation and its administration it was hoped through co-operation and the assistance of the public to get back to conditions where it would be taboo for young people to indulge in strong liquor, and where self control would be the big factor in respecting the laws of the province.

Referring to the anticipated revenue from the control of the liquor, Premier Ferguson said he was glad to see that a very small section of the public criticized the government's profits. The permits and licenses in themselves would bring the government a revenue of more than two million dollars a year. The Drury government, he recalled, had been able to make more than one million dollars from a "medicine shop" annually, "and," added the premier, "if we are going to take care of all the trade, and if we are going to get the bootleggers business I think that we can get five times that amount.

"I have never been able to reconcile myself to being hypocrite enough to say we are not going to take any of this money, because it is tainted, but no one has gone after gambling with greater zeal than my honorable friend (Mr. Raney) on the other side of this house. Let us get away from this puritanical type of hypocricy and say to the people that if certain people desire to indulge in the luxuries of horse racing and liquor that no one has a better right than they to contribute to the revenue of this province.

Mr. Ferguson concluded his speech with another appeal to the public and and the members of all sections of the legislature for co-operation to make a success of a bill which "provides the minimum of liberty with a maximum of restriction and penalties."

Liberal Leader.

The Liberal leader pointed out that the discussion yesterday was merely on the principle of the bill, and that he promised more attention to the various clauses of the legislation when it reaches the committee stage of the House.

He admitted that the bill "will pass the house and become law, very much if not altogether in its present form" by virtue of the endorsation by a majority of the people of policy of government control.

"As leader of the Liberal party I must accept the will of the people," said Mr. Sinclair, "but with some misgivings as to the future. Under our present system of government it is rightly recognized that majority rule must prevail. Time will tell whether the bill is in aid of temperance as claimed. I express the hope that our province may not be too seriously injured by the decision of the people on December 1 whereby this bill will be carried into effect.

"Upon the details of the bill in committee, there will no doubt be be wide differences of opinion. The government should welcom criticism and suggestion. The government must accep. full responsibility for the consequences of the bill and what ever follows. The people who gave the mandate as an aid to temperance may learn that they have been deceived when it is in operation. Their condemnation of this government on its next appeal to them may be as emphatic as was their endorsation on De. 1st last."

Not been Success.

Mr. Raney took the attitude that government control in other provinces, particularly Manitoba, had not been a success, and quoted from statements made by Attorn General Craig of Manitoba, and the Winnipeg Tribune to this effect. Four years operation of the system in that province under sympathetic administration, he said, had shown that illicit traffic in liquor had increased, and that government control was no desirable.

Premier Ferguson, said Mr. Raney, had referred to D. B. Hanna, the chairman of the Liquor Control Board, as a strong man, but in his opinion it was no tribute to Mr. Hanna to be placed on a pedestal as a Sampson and then have hung around his neck the responsibility which rightly belonged to the Premier for the abolition of the bootlegger.

It had been suggested that Government control would attract a great number of tourists from the American cities, continued the Progressive leader. "Of course it will attract them," he said, "a lot of the riff-raff who will come here to have jollification and sprees in this free and open Province of Ontario."

The Government expected Mr. Hanna and his board to produce approximately $7,000,000 revenue a year through the sale of liquor, but, added Mr. Raney, the only way that revenue could be realized would be by giving every facility to the people and the tourists to purchase whiskey, because the Premier had announced that the Government would not make a cent profit from the sale of beer.

"The Government sells beer at actual cost and promotes the sales of whiskey," he said, "and they call this a measure of true temperance."

So great was the haste to make profits that municipalities would not be allowed to say whether they should have stores or not, but the Liquor Board would have the absolute right to decide where they would be located. The stores would be placed where the Board thought fit, and that fact was proof to him that the Government's main interest in the legislation was to obtain profits.

Mr. Raney feared that the bill would not bear out the statement that the Board would be free of the Government and suggested that time would show appointments made by the Board were brought about by political pressure and "patronage hunters."

Protests Permit Grant.

He protested strongly against the Board being given the right to grant permits and licenses, fix the hours of the liquor stores, prescribe the alcoholic content of beer and grant special permits to banquets, entertainments, picnics, etc., and decide where liquor stores should be located. Had the members of the Legislature not the ability to decide these matters?" Mr. Hanna had been set up "as a benevolent autocrat," who occupied the whole field of vision while the law was only a secondary matter. "However," added the Progressive leader, "this commission has absolute authority. The Premier has said so, and what are you going to do about it?"

The board had even the right to make recommendations for clemency, for the remission of fines and the reduction of sentences. It was plain to see the wide avenue that would be opened up by this power, and he suggested that the Government should provide a section in the bill which would qualify this matter.

Dominating Feature.

In conclusion, Mr. Raney said the dominating feature of the bill was its financial angle which made it very apparent that the main duty of the Bord was to sell whiskey. It was true that the Drury Government had made profits of one million dollars or more a year from the operation of the dispensaries, but Mr. Raney pointed out that the dispensaries were inherited from the Hearst administration. He had no apologies to make for taking revenue from the race tracks of the province. They were imposed upon the province by the Dominion Government, so why shouldn't Ontario tax them? He was proud to state that he had been energetic in making the tracks contribute largely to the treasury of the province.

WILL NOT ISSUE

(Continued from page one.)

a permit, so the legal authorities say, to any person who is staging a banquet, who may have intoxicating liquors served there, even if the banquet is held in a hotel.

D. B. Hanna, chairman of the Liquor Control Commission, is conducting the preliminary business with little or no consultation with his fellow-members of the commission who will play no part in the organization work until the Legislature has passed the bill.

Announcement Extraordinary!

The Examiner
Begs to Announce
A Special Sale in Want-Ads.
Starting on Friday
Particulars Tomorrow.

THE LIFE OF CHRIST : Doing Good on the Sabbath

Synopsis Arranged by Dr. Wm. E. Gilroy, D.D., Sketches by Kroesen.

Jesus, seeing Matthew, "sitting at the receipt of customs," said, "Follow me," and Matthew left his place, and followed Jesus, becoming one of the Twelve. (Matt. IX : 9)

Jesus, healing a paralytic, on the Sabbath, at the Pool Bethesda in Jerusalem incurs the anger of certain narrow Sabbatarians. (John V : 2-18)

Jesus also offends the narrow Sabbatarians by defending his disciples for plucking and eating the ears of corn on the Sabbath. (Luke VI : 1-5)

Jesus also heals a man with a withered hand on the Sabbath, saying to his critics: "Is it lawful on the Sabbath days to do good, or to do evil? to save life, or to destroy it" (Luke VI : 6-11)

©1927 BY NEA SERVICE, INC.

The Peterboro Examiner

New Universities Dictionary

COUPON

How To Get It

For the Mere Nominal Cost of Manufacture and Distribution

3 COUPONS AND 98c

Secure this NEW authentic Dictionary, bound in black Imperial grain, illustrated with full pages in color.

Present or mail to this paper three Coupons with ninety-eight cents to cover cost of handling, packing, clerk hire, etc.

MAIL ORDERS WILL BE FILLED — ADD 10 CENTS FOR POSTAGE

22 DICTIONARIES IN ONE

All Dictionaries published previous to this one are out of date

Off to school quick
SHREDDED WHEAT
with hot milk makes a warm nourishing breakfast for the kiddies
Ready-cooked, ready-to-eat

LEOPOLD NAMED IN ESCAPE PLOT

Paroled Prisoner Says Murderer Inspired Plan To Kill Guards.

AT JOLIET.

CHICAGO, Mar. 16.—A plot to empty the Joliet penitentiary of its 1200 inmates, by the wholesale slaughter by poisoning of the guards, has been revealed to the prison authorities and the Chicago police by a paroled convict.

The plot, set for execution next Saturday, is the third of a series, behind all of which now looms the youthful sinister figure of Nathan Leopold, Jr., the plotter and executer of the murder of little Bobbie Franks in Chicago. Leopold is not linked directly with the latest escape plot as told to the officers by Leo Delgoda, paroled convict, but it was Leopold's original plotting, Delgoda said, that inspired the scheme to evacuate the penitentiary on Saturday by killing the guards with arsenic.

WOMEN STUDENTS START BOAT RACING

Oxford Crew Takes First Race From Cambridge University.

OXFORD, England, March 16. (Canadian Press).—Women students of Oxford and Cambridge Universities met in a boat race for the first time yesterday. The Oxford crew won The race was rowed over a half mile course on the Upper Thames.

The race was a triumph for the Oxford skirts over the Cambridge running pants. The victorious Oxford girls wore white waists, dark blue skirts and long black stockings. The Cambridge crew's brown uniform consisted of waist, running shorts and stockings.

Five thousand howling Oxford students and townspeople crowded the Thames towpath during the race. The university authorities attempted to hoodwink the boys about the hour the girls were to race. First they said it would be early in the morning. Then they said late in the afternoon. Finally they tried to stage it during the quiteness of the lunch hour, when male students are usually busy with their beef and beer.

The young varsity lads, however, fooled their dons by forsaking luncheon and rushing to the riverside to see the modish crews sweep stylishly along the river over the "gruelling" half mile course.

CANADIAN CADETS PRAISED BY KING

Marksmanship of School Boys Wins Lion's Share of Prizes.

TORONTO, March 16.—(Canadian Press.)—In a letter received by Col. J. T. Thompson, Commander of School Cadets in Toronto, His Majesty the King highly praises the marksmanship of the Canadian school boys, who took second place in the Empire wide competition for the King's troops and the Imperial challenge shield last year. Canadian boys received the lion's share of the medals won in these competitions.

A King Might Be Proud To Look At These Cats

TORONTO, March 16. — Surrounded by every attention from the ship's butcher down to the train porter, two elegant gold furred Siamese cats landed in Toronto on Monday after a pleasant voyage from Liverpool on the S. S. Montnairn.

So rare and delicate are these animals that during the long journey the utmost care had to be taken to prevent them being exposed to even the slightest draught.

Employees of the Canadian Pacific Express Company, who chaperoned the party, took particular care of their diet, which consisted of cooked chicken, pork tenderloin, fish and milk.

The cats are valued by their owner, a Toronto woman, at approximately $1500 apiece. They were purchased in China, and shipped to England, where she bought them.

IT PAYS TO ADVERTISE.

Boys Leave College Because They Go Broke

NEW YORK, Mar. 16.—(United Press.)— Columbia University has discovered why boys leave college.

Most of them "go broke."

A survey covering the entire student enrollment for 1924-25 has just been completed. It was found that 303 men, or 15 per cent of a total of 2,016 did not return to college. Ninety-four, or 29.5 per cent. withdrew because of "finances."

Scholarship was the difficulty with 77, or 24.2 per cent.

PECULIAR CHALLENGE.

Hungry Jury To Decide Which is the Better Cook.

PARIS, March 16. (Canadian Press). — Madame Genot, famous cook, is willing to attempt to prove in a hot kitchen combat that French cooking is superior to either British or American. Answering Mrs. Rosa Lewis, London hotel owner, who has been saying things in the United States, Mme. Genot challenges Mrs. Lewis to a kitchen duel with adjudication by a hungry jury.

PICTURES DONATED FOR SCHOOL ROOM

Lakefield Receives Portrait of Prince of Wales—Lakefield News.

LAKEFIELD, March 16.—During the past week the Lakefield School received a very fine picture of the Prince of Wales, sent by the Imperial Order of the Daughters of the Empire through the Department of Education. The picture is a large one and is framed in dark oak, the frame bearing the inscription in silver letters. The picture has been hung in Miss Duff's room, the senior room of the Public School and is greatly admired by all the school. There is a great inspiration in the picture of the most popular young man in the world whose motto is "I serve," and one feels that the object lesson will have good results.

Books for the School.

J. W. Simpson, principal of the High School, has received for the school from the Minister of Education of Ontario twelve well-bound volumes of the "Makers of Canada" series. These books are an asset to any library and are invaluable to the student of Canadian history. The books are illustrated and are printed in good type on good paper.

Mr. Simpson has received from Hon. Charles Stewart, Minister of the Interior, in Ottawa, a valuable book entitled "Canada as a National Property." This book is profusely illustrated and has a number of excellent maps and is intensely interesting.

These books have enriched the school library to a large extent.

Public School Board Meeting.

The regular meeting of the Lakefield Public School Board was held in the Council Chamber on Monday, March 7, at 8 p.m.

There were present: Trustee J. W. Ridpath in the chair, and Trustees Spence, Wagar, Dench and Charlton.

The Finance committee presented a report recommending payment of the following accounts:

R. Matthews	$ 50.00
Village	4.00
H. S. Board	47.20
L. H. E. C.	8.15
W. J. Charlton	343.06
William Watson, Sr.	2.50
E. J. Millage	12.40
Lakefield News	5.45
	$472.76

On motion of Trustees Spence and Dench, the report was received and adopted.

The principal's report for the months of January and February, and also the inspector's report was presented. On motion of Trustees Wagar and Spence, the reports were received.

A motion of Trustees Dench and Spence, that the Board purchase a sanitary bubbler fountain from the E. N. Moyer Co., Ltd., Toronto, size nine gallons, was carried.

Moved by Trustees Spence and Dench, that the chairman of the Property Committee be instructed to purchase three measures; and thermometers for the schoolrooms. Carried.

Moved by Trustees Charlton and Dench, that the secretary be instructed to buy the necessary desks for Miss Simpson's room. Carried.

High School Board Meeting.

Minutes of a meeting of part of the High School Board held in the Council Chamber on Monday, March 7, at 9 p.m.:

There were present Trustee J. W. Ridpath in the chair, and Trustees Wagar and Northey.

Moved by Trustees Wagar and Northey, that the secretary pay outstanding accounts and order necessary desks for the science room and additional books for the library of the High School, this motion to be confirmed at the next regular meeting of the High School Board. Carried.

Outstanding accounts:

E. H. Northey	$ 4.15
Tanner Drug Co.	33.75
W. H. Stabler	4.63
Copp Clarke Co.	107.49
L. P. S. Board	8.85
	$158.92

Fire Alarm.

About 4:30 on Thursday afternoon a general alarm called out the fire brigade to a gasoline fire at Bullock's garage. The brigade, as usual, made a very prompt response to the summons, but on their arrival found the fire had been extinguished, which was fortunate, as it would have spread fast in the frame building. The damage was of the slightest.

Mr. and Mrs. Theodore Crawford entertained about thirty friends on Thursday evening at court whist and a delightful evening was spent. The ladies' prizes were won by Mrs. Gordon Northey and Mrs. H. E. Moore, while Messrs. W. J. Charlton and W. H. Casement won the gentlemen's prizes.

Following refreshments and the presentation of the prizes, an hour was spent in music, with Mr. G. G. Connell and Mrs. H. E. Moore at the piano.

The proximity of the St. Patrick's season was marked in the decorations, which showed shamrocks, hats, pigs, and other symbols of the festival of Ireland's patron saint.

Dr. H. E. Moore slipped on the ice at the Commercial House on Monday evening and fell on the pavement, dislocating his right shoulder. Dr. Moore has been unfortunate in this regard as this is the third time he has had this happen. He is progressing favorably.

"The Last Loaf" will be presented in the Lakefield Memorial Hall on Thursday evening, March 17, by the Dramatic Society of the Ladies' Aid of the United Church, Warsaw, under the auspices of the Ladies' Guild of Knox Church, Lakefield. The play comes highly recommended and the ladies are assured of a first-class entertainment. A male quartette will contribute several numbers during the evening.

The regular monthly meeting of the Liberal-Conservative Woman's Organization was held on Wednesday afternoon last at the residence of the president, Mrs. A. W. Mackenzie. Mrs. L. H. Grahame gave a very interesting paper on the tariff during the afternoon.

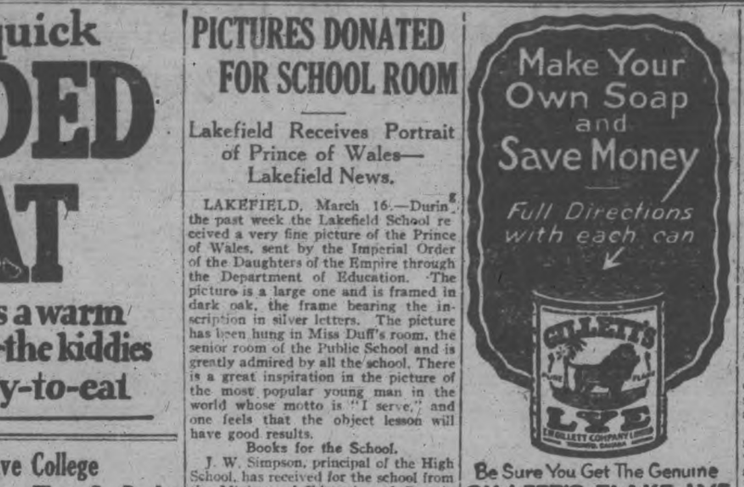

Be Sure You Get The Genuine
GILLETT'S FLAKE LYE

FEAR LOOTING.

LONDON, March 15.—(Canadian Press).—So serious is the fear of looting in Shanghai by the Shantung forces which are defending it that the French authorities have called for reinforcements of 1,000 colonial troops, says a Shanghai dispatch to the Westminster Gazette. Barracks for the troops already are being prepared.

PORT HOPE WINS BADMINTON GAME

Visitors Defeat Local Club Members At Local Armouries.

Members of the Artillery Badminton Club entertained the Port Hope club at a tournament held in the Armouries on Saturday last. The series of games included mixed doubles, men's doubles, ladies' doubles, the Port Hopers winning out with a total of 27 games to 9.

Afternoon tea was served by the members at the Armories, and at the conclusion of the play the visitors were guests of the Artillery Club at a dinner party held in the Empress Hotel.

The following is the list of players who participated in the tournament.

Port Hope.—Mrs. Mann, Mrs. Chisholm, Miss Ward, Mrs. Rous, Miss Grant, Mrs. Forrest, Mrs. Roper, Miss Southby, Mrs. Buckley, Mrs. Wortherspoon, Miss Tuer, Mrs. Hume, Mrs. Helm, Mrs. Martin, Mrs. Bunting, Mr. Briden, Mr. Ryan, Mr. MacMahon, Mr. James, Mr. Wotherspoon, Mr. Roper, Mr. Tippett, Mr. Wickett.

Peterborough. — Mrs. Morrison, Mrs. G. R. Langley, Mrs. L. W. Scott, Mrs. D. J. Lawrie, Mrs. G. A. Wood, Mrs. E. S. Martin, Mrs. B. D. Hall, Miss Harstone, Miss D. Davidson, Miss Reinhardt, Miss Hatton, Mrs. A. Cameron, Mrs. M. Fraser, Mrs. M. Cruthers, Dr. Howson, J. W. Stevenson, G. R. Langley, B. D. Hall, A. L. Dickison, Walter Perks, A. R. Stevenson, Dr. Fraser, G. A. Wood, Allan Cameron.

A traffic policeman of wood, clothed in full uniform and helm t, directs traffic 24 hours a day on a corner of a highway in Bradenburg Province.

RUSSIA PREPARING FOR CHEMICAL WAR

Says Secretary of State To British House of Commons.

LONDON, March 1 . (Canadian Press).—Russian is making greater preparations for possible chemical warfare than any other nation in the world, the House of Commons was told by Sir Laming Worthington Evans, Secretary of State for War.

Answering a questioner the Secretary said there was no doubt that Soviet military authorities were actively studying effects of poison gas and that they were making preparations on a large scale for its possible eventual use.

MOTH PROOF
with a WRITTEN GUARANTEE of REPLACEMENT if damaged by moths
UPHOLSTERED LIVING ROOM FURNITURE

Sani-Bilt Combines Luxurious Comfort and Long Life at Prices for All

SANI-BILT FURNITURE is mothproofed by the only effective process known. Every particle of "Keratin," the oily substance in wool, silk, hair and feathers upon which moth grubs feed, is de-natured by this process — every thread and every hair. No food for moths is left in Sani-Bilt upholstery materials and covering fabrics. Moths cannot exist.

When we say "mothproof", we mean *absolutely* mothproof —mothproof for all time.

Read our guarantee. You will see it is a binding contract to replace any Sani-Bilt Suite found to have been damaged by moths at any time.

Sani-Bilt hardwood frames and oil-tempered coil springs supported by specially imported Scotch webbing, closely interwoven, form the finest possible foundation for a lifetime of use. We use no second-hand materials to stuff our upholstery. Every particle is new and sanitary. Prices range to suit all requirements.

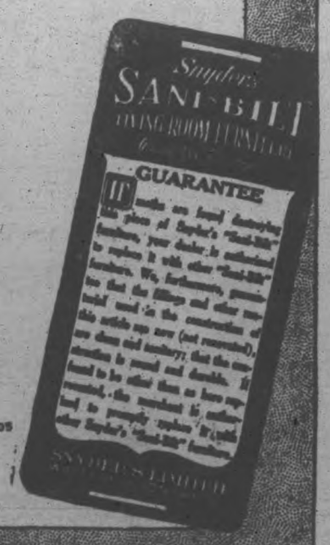

Snyder's SANI-BILT LIVING ROOM FURNITURE

Throw Your Old Dictionary Away

As dead as an old newspaper—its information won't fit your work of today—out of date is out of use. Thousands of new words—never put into any previous dictionary—make The New Universities Dictionary exclusively up to date. Now being distributed to readers of

The Peterboro Examiner

Need of a new dictionary was forced upon the nation by unprecedented advances in science, the arts, and by upheavals of war and politics.

"Mend your speech lest it mar your fortune." —Good advice from Shakespeare.

Greatly Reduced In Size

Thousands of New Words

Absolutely necessary in writing and speaking of present-day activities. Thousands of these words, never before in any previous dictionary, are now fully defined and placed in the homes of readers by the enterprise and foresight of this paper.

The New Universities Dictionary

Thorough, complete, new and authoritative, was perfected in the manuscript by the contributions of

PERCY W. LONG, A.M., Ph.D. ..... Harvard
CLARK S. NORTHRUP, Ph.D. ..... Cornell
JOHN C. ROLFE, Ph.D. ..... Pennsylvania
FORREST S. LUNT, A.M. ..... Columbia
MORRIS W. CROLL, Ph.D. ..... Princeton
GEORGE J. HAGAR ..... Editor-in-Chief

Each of these distinguished educators teaches in The New Universities Dictionary how fashions in words changed and outgrew the old dictionaries. They tell in this book how to build and punctuate sentences—how to acquire refinement, culture and force in speech and writing.

The New Universities Dictionary is more than a vocabulary—it is twenty-two dictionaries and an exhaustive inventory of today's English.

The supply is limited; readers of this newspaper should act at once. The price is nominal, mere cost of manufacture and handling.

Richly bound in textile leather, black seal grain, red edges, gold stamping. Printed from all new type, large and clear—easy on the eyes.

GET IT TODAY

Don't Let 98c Stand Between You and Education

HOW TO GET IT

GOING FAST

Yours for Only 3 Coupons and 98c

Mail Orders Filled—See Coupon

CLIP COUPON TODAY FROM ANOTHER PAGE

The Examiner

PHONES—Editorial 1601, Business Office, 1600. Private Branch Exchange to all Departments.

The Examiner is a member of the Audit Bureau of Circulation.

The Daily Examiner, published every lawful evening, by The Peterborough Examiner, Limited. Office, 415 George street. $6.00 per year, delivered in city; out-of-town subscribers, by mail, $4.50 a year.

The Weekly Examiner, published every Thursday. Subscription price $1.50 a year.

U. S. REPRESENTATIVES

Special U. S. Representatives—W. H. Stockwell, 629 People's Gas Building, Chicago, Ill.

New York—Chas. F. Miller, 225 Fifth Avenue.

Advertising Rates on application.

H. M. GLOVER, Managing Director.

WEDNESDAY, MARCH 16, 1927.

. . . MIRROR OF THE PUBLIC MIND . . . INTERPRETER OF THE PUBLIC INTENT . . . TROUBLER OF THE PUBLIC CONSCIENCE.

THE CHATHAM CASE.

The First Divisional Appeal Court has ruled that the Chatham negro who was sentenced by Mr. Justice Fisher to be hanged for a horrible crime against an 82-year-old woman, is not to pay the supreme penalty.

The Appeal Court has decided that "the prisoner's low mentality and baneful influence, although not sufficient to render him irresponsible for his acts, were circumstances which if brought to the attention of the trial judge before sentence might have been regarded by him as removing the case from the category of offenses to which Parliament intended the death sentence to apply," and has reduced the penalty to twenty years' imprisonment and twenty lashes.

The prisoner's crime was terrible in the extreme, yet the action of the Appeal Court will meet with approval from the many people who have expressed regret that the first person in Canada to be sentenced to death on this charge should be a negro, fearing that following the sentencing the three white men to imprisonment and lashes for a similar crime, the impression might be created that the Chatham negro was suffering because of his colour.

TEETH IN THE ACT NOW.

Hon. W. D. Euler, Minister of National Revenue, to give him his new title, is winning general approval throughout Canada by the manner in which he has tackled the great problem of re-organizing the customs service and checking the smuggling evil.

Hon. Mr. Euler has been quick to realize that the people expected him to deal with this most vital manner with firmness and in a businesslike way, and his handling of the situation has been such as to inspire confidence throughout the country that conditions, as disclosed by the customs inquiry, will be remedied speedily.

The sections of the Customs Act dealing with smuggling are being completely changed, and the Act has been equipped with teeth.

The penalties for violations of these sections are strict enough to make would-be smugglers ask themselves whether or not the game is worth while.

With the minimum fine $200, running up to a maximum of $1,000, the minimum imprisonment one month and the courts powerless to impose any lesser penalties, smuggling is not going to be so much like a bed of roses as it has evidently been for some years.

The stiffening of the Act is in line with what the public has been demanding, and it should produce a very material improvement in the conditions.

THE HOME-BREW INDUSTRY.

The Federal Government has been waited upon by a deputation representing the Prohibition Federation of Canada, which made several requests of the administration, the principal one being that the section of the Inland Revenue Act permitting the manufacture of "home-brew" should be deleted.

The Federation is justified in doing what it can to prevent the home manufacture of beer, seeing that "home-brew" is the child of prohibition.

Canadian kitchens were not converted into family breweries until the sale of beer was stopped by prohibitory laws.

Since then the industry has developed rapid strides until it has brought about conditions that are far from desirable, and until home-brewing is accepted by many families as quite as much a matter of course as the making of catsup or the manufacture of strawberry jam.

It is as well perhaps that the organization that has done so much to develop home-brewing on the grand scale should confer with the Government that legalizes the industry.

The request for a suspension of Federal sanction comes very appropriately from the Prohibition Federation.

A CHICAGO VIEW.

The action of the local Council in passing a bylaw prohibiting profanity on the part of firemen when on duty has been the occasion of considerable newspaper comment, most of the press views seeming to find an element of comedy in the measure.

Noting that a bylaw has been passed that members of the Fire Department must not swear when fighting fires, The Chicago Tribune says:

"Then how is a fireman at the top of the ladder going to tell the crew manning the hose that they are putting him out and not the fire? Of course, he might say, 'Pardon me, fellows, but your silly old hose is pointed directly at me and I am getting most uncomfortably damp. Sorry, but would you mind changing its direction?' And what about a fire chief hanging out of a window and telling his men to bring up those axes? A fire chief feels bound to give some slight description of the axes. If he said merely 'those axes' he would choke to death."

But the funniest part of The Tribune's comment is that Toronto instead of Peterborough is given credit for passing the anti-profanity bylaw.

ANOTHER TRIUMPH FOR WOMEN.

If the unofficial reports which are gaining circulation in the lobbies of Westminster are to be believed, British suffragists are at last within sight of the goal towards which they have striven for many, many years. It is authoritatively stated in London that the Baldwin Government, in compliance with the demand which has arisen, is about to introduce a measure which will give women the vote at 21 years of age under the same terms that men now receive it, and this means that the equal rights for which the suffragists of Great Britain, militant and other, have fought for decades are to be realized. It also means that woman has scored, or is about to score, another great triumph in its march towards complete equality with man.

Since the war, when the women of Great Britain proved that they were not second to their men in patriotism and usefulness, when they stepped into numerous occupations previously reserved for men and when, moreover, they showed that they could do many things just as well as men could do them, the reception accorded the advocates of equal suffrage has been much more generous than that which greeted the pioneers of the movement. It has been argued by them, and not without foundation, that if women can undertake the same work as that which is done by men and can prove their equal value as citizens, there is no reason why the ballot should be withheld from them. The granting of the franchise to women of 30 years and older a few years ago was a compromise which failed to satisfy the suffragists, since it implied that women under that age were not capable of voting with the same intelligence as that possessed by men of the same age, and it was as inevitable that the demand for equal suffrage should be maintained as it was inevitable that some Government of the future should accede to it.

Great Britain is behind-hand in recognizing the right of women to the vote upon equal terms with men. Other countries, some of them much less enlightened, yielded to the same demand years ago. But it has taken a long time to break down the conservatism and the prejudices which stood in the way of attainment of the objects of the British suffragists. The Pankhursts and their associates tried militant methods and failed; their successors have considered it more politic to rely upon reason than upon window-smashing and hunger strikes, and they have won the day.

The women of Great Britain have undoubtedly earned the franchise, just as the women of other countries possessing the same rights have also earned it. As time goes on it becomes more and more evident that women are just as well qualified to participate in the conduct of their affairs as are men, and in Great Britain, as elsewhere, the interest in public matters which is being displayed by women is growing very rapidly. The number of women of high attainments and sound character who have become actively associated with public life in the Old Land is ever increasing. More and more of them are developing a taste for politics and considering it their duty to take an active part in them. There has thus been developed a body of well-informed and well-equipped women fully capable of giving leadership to their sex and of interpreting its aspirations and the extension of the franchise to all of the women of the Old Country who are 21 years and over in age, but heralds various other reforms which will give the sex that recognition which has been long over-due.—Brockville Recorder and Times.

TENTS AND TOURISTS.

The Detroit Free Press takes a somewhat cynical view of the new Ontario liquor bill. It sees in it a bait for United States tourists, who will "need only money and a desire to obtain spirits in unlimited quantities." With his special short-term permit, the tourist can take his purchase to his "residence" in any hotel guest-room and there drink to his heart's content. If he does not care to bother about registering in a hostelry "he may unfold his tent by the roadside or in a city street, because a tent, if Mr. Ferguson has his way, will be a residence within the meaning of the law." The Free Press adds that the United States has plenty of tents of the celebrated "pup" type, and it secs them bedecking the wide-open spaces of Ontario.

This is not flattering, but it would be dishonest to deny that the Ontario Government has an eye on United States dollars. It expects that a large portion of its revenue will come from thirsty American tourists. One estimate places the amount they will pay for permits alone at $7,000,000, based on an influx of 3,500,000 visitors from across the line paying two dollars apiece to qualify as patrons of Government bottled wares. This is guesswork, but the Provincial Treasurer will be disappointed if the foreign invasion does not reach considerable proportions. Most of our guests will come in motor cars, and perhaps the Ontario landscape this summer will show an unusual amount of canvas. There is only one reference to tents in the bill, as follows:

> "'Residence' shall mean and include any building or part of a building or tent where a person resides, but shall not include any part of a building which part is not actually and exclusively used as a private residence, nor any part of a hotel or club other than a private guest-room thereof, nor any place from which there is access to a club or hotel except through a street or lane or other and unobstructed means of access."

Perhaps a more definite description of a tent will be inserted in the bill in committee. If any bit of canvas that looks like one may serve as a drinking-place anywhere in the Province the outlook is not reassuring for those who use the highways. Perhaps the tent provision is intended to reduce the amount of drinking in motor cars. This point is touched in the following clause:

> "It shall be lawful . . . . to carry or convey liquor sold by a vendor from a Government store, ... to any place to which the same may be lawfully delivered under this Act and the regulations made thereunder, providing that no such common carrier or any other person shall open, break or allow to be opened or broken, any package or vessel containing liquor, or drink, or use, or allow to be drunk or used, any liquor therefrom while being so carried or conveyed."

A motorist may not, therefore, legally open a bottle in his car. But what if he erects a tent as a drinking-place and does not wish to consume his whole supply? Will it then be legal for him to continue his journey with the opened bottle? If so, how is he to be distinguished, if his car is searched, from another motorist who breaks the seal in his car? These are some of the inevitable difficulties that will arise when the law becomes operative. They will emerge under any system of liquor sale. No doubt the Government and Legislature will try to forestall them as far as possible, but experience will be the best teacher.—London Advertiser.

EDITORIAL NOTES AND COMMENT.

According to a Chicago despatch, this spring's styles for women are harking back to the "good old days." It must mean back to the Garden of Eden.

Peterborough's City Council having "resoluted" re the Georgian Bay Canal, the Government is now furnished with a chart that should enable it to find its way out.

The Chatham News is inclined to think that the most popular filling stations this year for tourists this summer will be the new liquor stores.

Farmers up in the London district have been charging from $15 to $35 per car for pulling automobiles out of the mud. If that industry continues very long the number of income tax returns from Canadian farms promises to show an increase.

CATTLE, GRAIN AND PRODUCE

Peterboro—Toronto—Montreal

TORONTO LIVESTOCK.

TORONTO, March 16 — Recent price advances of from 50c to 75c on cattle in two weeks were maintained in yesterday's market; but at the same time, the higher prices are tending to slow down the demand. Supplies, however, are light, due maybe to either bad roads during the spring break-up, or to a shortage of cattle in the country, or to both causes.

Export demand was light yesterday, as shippers have already secured their week's quota.

Choice finished butcher steers, handy weights, 950 to 1,000 lbs., steady to firm at $7.50 to $8. Good medium butcher steers going at $6.75 to $7.25. Extra choice heavy beef steers, $7.75 to $8.50.

Fat cows, $5.50 to $6.25; medium, $4.25 to $4.50.

Calves steady at $12 to $13.

Sheep and lambs steady. Lambs $13 to $13.50.

Hogs settled steady at $10.50, f.o.b., and $11.40 off cars.

Lambs — Choice, $13 to $13.50; heavy, $10 to $11; cull, $10; choice spring, $12 to $14 each.

Sheep—Yearling, $8 to $9; choice $7 to $8; medium, $6 to $7; heavy, $5 to $6; cull, $2 to $5.

Calves—Odd choice, $13; choice $12 to $12.50; medium, $10 to $11; light, $8 to $9; heavy, $7 to $8; grassers, $4 to $5.

Receipts

Union Stock Yards—Receipts, 990 cattle, 482 calves, 994 hogs, 149 sheep and lambs.

Export steers, choice	$ 8.00 to $8.50
Export heifers	7.50 7.75
Butchers, choice	7.00 7.50
do. heifers	6.25 6.75
do. medium	4.50 5.00
do. common	9.00 10.50
Baby beeves	5.00 6.25
Cows, fat, choice	4.00 4.50
do. medium	2.00 3.00
do. canners, cutters	5.00 6.00
Bulls, butcher, choice	4.00 4.25
do. medium	3.25 3.50
Bolognas	6.25 6.50
Feeders and shortkeep	4.50 4.75
Stockers, good	12.00 13.00
Calves, choice	75.00 100.00
Springers, choice	70.00 85.00
Milkers choice	13.00 13.50
Choice lambs	7.00 9.00
Buck lambs	6.50 7.50
Sheep, light	8.00 9.00
Yearlings	10.50 ....
Hogs, f.o.b.	11.40 ....
Hogs, off cars	11.40 ....
Hogs, fed and watered	11.65 ....
Road hogs	11.15 ....
Premium selects	2.16 ....

MONTREAL GRAIN AND PRODUCE

MONTREAL, March 16 (Canadian Press).—The demand from the United Kingdom for Canadian grain on the Montreal market yesterday continued dull, but there was a little business transacted with the Continent.

The trade in cash grain in the domestic market showed some improvement and a little more business was worked at steady prices.

A moderate amount of business was done in Spring wheat grades of flour for domestic account, but the export trade was dull. Prices were unchanged. The market for winter wheat flour was quiet, but the undertone was firm.

Prices for all lines of millfeed were well maintained under a fair demand. The demand for standard grades of rolled oats was quiet, but prices were firm.

The undertone to the egg market was easy at the late decline noted, but there was no further change in prices. The demand was good. The receipts were 1,062 cases.

The market for potatoes was without any new feature to note, the demand being of a very limited character and the undertone easy. Quebec varieties were quoted at $1.00 to $1.10 per bag of 90 pounds in bulk, ex-track.

The butter market continued active and prices ruled steady. The receipts were 641 packages.

A weaker feeling developed in the cheese market and prices suffered a fractional decline. The volume of business was of a very limited character. The receipts were 39 boxes.

Grain and Produce Quotations

Oats, Canadian Western, No. 2, 76c.
Oats, Canadian Western, No. 3, 67c.
Flour, Manitoba Spring Wheat patents, firsts, $8.00.
Flour, Manitoba Spring Wheat patents, seconds, $7.50.
Flour, Manitoba Spring Wheat strong bakers, $7.30.
Flour, Winter patents, choice, $5.90 to $6.00.
Rolled Oats, bag 90 lbs., $3.40 to $3.60.
Bran $32.25.
Shorts $34.25.
Middlings $40.25.
Hay, No. 2, per ton, car lots, $14.50
Cheese, finest Westerns, 17 to 17 1-4c
Butter, No. 1, pasteurized, 43 3-4 to 44c.
Eggs, fresh extras, 40c.
Eggs, fresh firsts, 38c.

CHICAGO CATTLE

CHICAGO, March 16 (Canadian Press).—Cattle 11,000; extreme top $13.00 paid for heavies; best yearlings $11.90; stockers and feeders $7.75 to $8.75; fat cows $6.00 to $7.00; heifers $7.00 to $8.50; vealers $10.50 to $11.50 mostly; outsiders $12.00 to $13.50.

Hogs 27,000; top $12.15; part load $12.20; supply above $12.00 limited; strictly choice 210 pound average upward to $12.00; best 190 to 230 pound weights $11.25 to $11.35; packing sows $10.40 to $10.65 mostly; better grades slaughter pigs $11.75 to $12.15.

Sheep 9,000; choice fed westerns $15.60; wooled lambs mostly $14.50 to $15.00; fat ewes $8.00 to $9.00; top $9.50.

CHICAGO GRAIN

CHICAGO, March 16 (Canadian Press).—Unusually promising domestic crop conditions for this time of year did a good deal yesterday to ease down wheat values. Lower quotations than due on wheat at Liverpool counted as an additional bear factor. Chicago wheat closed unsettled at 3-8 to 3-4c net decline; corn unchanged to 1-4c off; oats 1-8 to 1-2c down, and provisions varying from 10c drop to a rise of 2c.

Corn developed competitive strength. There was a decided falling off in arrivals here, and country offerings were meagre, with roads in bad condition. Oats followed corn.

STERLING EXCHANGE

MONTREAL, March 16 (Canadian Press). — Sterling exchange rates were quoted here yesterday as follows:

Sterling demand $4.85 3-4.
Sterling cables $4.86 5-16.

For Colds, Grip, Influenza and as a Preventive

Take Laxative Bromo Quinine tablets

Long serious illness and complications often follow Colds, Grip and Influenza. Guard your health against this danger. Price 30c. (Made in Canada.)

The box bears this signature E. W. Grove

Since 1889

RADIO PROGRAMS

6
WBAL (246) Baltimore— Sandman Circle; orchestra.
KDKA (309) Pittsburgh—Little symphony orchestra.
WBZ (333) Springfield, Mass.—Organ; talk.
WGY (379) Schenectady, N.Y.—Markets; dinner concert.
WEAF (492) New York—Dinner music.
WIP (509) Philadelphia—Dinner music; farm talks.
7
WPCH (273) New York—Dance orchestra.
WGN (303) Springfield, Mass.—Vocal and instrumental.
WLS (345) Chicago—Markets; news; sports; orchestra.
CKCL (357) oTronto—Musical; talk; poetry.
WJZ (454) New York—Dance orchestra.
WRC (469) Washington—Dance orchestra.
WEAF (492) New York—Hymn sing; famous literary characters.
KYW (536) Chicago—Bedtime story; concert.
8
WMBB (250) Chicago—Ensemble; St. Patrick's program.
WORD (275) Chicago—Orchestra.
WLIB (305) Chicago—Dinner concert.
WGBS (316) New York—Book review; vocal and instrumental.
WEBH (270) Chicago—Dance orchestra.
WLW (422) Cincinnati—Orchestra.
WJZ (454) New York—Col. True and his boy, Fab. Talk: "Our Musical United States."
WCFL (491) Chicago—Concert trio.
WEAF (492) New York—Musical. "The Lore of Limerick Town."
WIP (508) Philadelphia—Bridge; synagogue services; vocal.
WOW (526) Omaha—Dance orchestra.
9
WHBM (226) Chicago—Orchestra and soloists.
WBAL (246) Baltimore—Ensemble.
WMCA (341) New Yor—Soloists; feeile.
WLWL (384) New York—Health talk; vocal and instrumental.
CNNRO (434) Ottawa—St. Patrick's Day program.
WJZ (454) New York—Male quartet.
WCFL (491) Chicago—Orchestra and soloists.
WEAF (492) New York—Eskimos.
WIP (508) Philadelphia—St. Patrick dinner.
WJR (517) Detroit—Dance orchestra.
WHO (526) Des Moines—Dance orchestra.
10
WBAL (246) Baltimore—Vocal and instrumental.
WGHP (270) Detroit—Vaudeville.
WCAU (278) Philadelphia—Vocal; dance orchestra.
WBZ (333) Springfield, Mass.—Organ; orchestra.
WEBH (370) Chicago—Orchestra and soloists.
WGY (379) Schenectady, N.Y.—Irish melodies.
WLWL (384) New York—Talk; dance orchestra.
WMAQ (447) Chicago—Players.
WJZ (454) Chicago—Orchestra and soloist; dance music.
WRC (469) Washington—Band concert.
WEAF (492) New York—Zippers.
WHO (526) Des Moines—Dance orchestra.
KYW (536) Chicago—Classical.
11
WRBM (226) Chicago—Orchestra and soloists
WMBB (250) Chicago—Orchestra and soloists.
WHK (272) Cleveland—Dance orchestra.
WCAU (278) Philadelphia—Revue; songs.
WGN (303) Chicago—Sam 'n Henry; orchestra; Correll and Gosden.
WMCA (341) New York — Orchestra and soloists.
WGY (379) Schenectady—Dance program; organ.
WTAM (389) Cleveland—Dance orchestra.
WLW (422) Cincinnati—Vocal and instrumental.
WRC (469) Washington—Orchestra.
WOC (484) Davenport — Vocal; organ; piano.
WEAF (492) New York—Vincent Lopez and orchestra.
WIP (508) Philadelphia—Dance orchestra.
12
WPCH (273) New York—Dance orchestra.
WLIB (305) Chicago—Organ; orchestra; songs.
WLS (345) Chicago—Organ; soloists; orchestra.
WJJD (370) Chicago—Instrumental.
WLW (422) Cincinnati—Frolic.
WHO (526) Des Moines—Dance program.

PARK COPS MUST WED.

MILWAUKEE, March 16.—Believing that unwed park policemen are apt to be too solicitous of nursemaids and flappers, the City Service Commission has ruled that all "sparrow-cops" must have wives.

MILLBROOK C.G.I.T. HOLD SLEIGH DRIVE

Girls Hold Meeting at Home of Miss Elinor Fallis.

MILLBROOK, March 16.— The Wide Awakes group of Canadian Girls in Training was entertained this week on Tuesday evening, at the home of the vice-president, Miss Elinor Fallis, over twenty of the members and friends being present for the occasion.

Mr. Fallis kindly provided the team and sleigh to convey the party to and from the village, and a very enjoyable time was spent.

Business items were discussed during the first part of the evening while work on the quilt being prepared for a missionary in the west was proceeded with, and afterwards two contest, one on "Authors," and the other on "How I would spend a $100 cheque, if going travelling," provided activity and entertainment for all.

Lunch was served about 11 p.m., Miss Elinor Fallis, assisted by a number of the girls, attending to this important item, and a jolly sing-song, using the new C.G.I.T. song book, with Miss Annie McMahon at the piano, completed a very pleasant evening.

Hearty votes of thanks were tendered the host and hostess for their hospitality, and for providing the drive for the girls, before the final good-nights were said, and the party drove off singing, "For They are Jolly, Good Fellows."

United W. M. S.

The annual meeting of the Woman's Missionary Auxiliary of the United Church was held on Wednesday afternoon at the parsonage, between thirty-five and forty being in attendance.

Mrs. (Rev.) F. H. Howard was in the chair for the opening business and devotional period, and reports received indicated a prosperous year.

Mrs. J. McKnight, president of the Golden Links Mission Circle, reported that about $90.00 had been raised, interest had been sustained, and the monthly meetings, on the whole, had been well attended. Fifty dollars of the Circle funds goes toward the salary of Miss E. C. Hawken, missionary at Wahstao, Alberta.

Mrs. Offa Williamson, superintendent of the Sunshine Mission Band, also could speak of a good year, with an increased membership, many useful activities on the part of the boys and girls, and $110.95 raised in the twelve months. Thirty dollars of the band money goes to the upkeep of the "Millbrook Sunshine Cot" in the hospital at Chentu, West China.

Mrs. R. H. Edmunds read an interesting letter received from Miss Viola Cardwell, missionary nurse in the hospital at HamHeung, Korea, and Mrs. Williamson read a letter from MissHawken, the personal touch with the work of both these missionaries being particularly helpful.

A feature of the meeting of peculiar import was the presentation of Life Membership certificates to the secretary, Mrs. C. W. Richards, and the treasurer, Miss Nellie Hetherington, the Auxiliary taking this way of expressing its appreciation of the faithful services rendered by both these officers, the duties of their respective positions requiring painstaking care and exactness.

The secretary's report showed 78 annual members enrolled, 19 life members, 9 regular meetings held, and 3 public meetings; an average attendance of 35 each month; two members, Miss A. Hampton and Mrs. Gamsby, have been removed by death during the year.

The report presented by the treasurer was particularly encouraging showing a total of $322.85 raised, and this with the amounts from the circle and band will more than meet the allocation accepted during the year, amounting to $467.00. It will be possible to send about $495.00 to the branch treasurers.

The pastor took charge of the election and the officers for 1927-28 are: President, Mrs. F. H. Howard; vice-President, Mrs. H. W. Johnston; 2nd vice-President, Mrs. H. E. Smith; Secretary, Mrs. C. W. Richard; Treasurer, Miss M. B. Hetherington; Supt. Christian Stewardship, Miss Estelle Hetherington; Strangers' Secretary, Mrs. L. Rea; Supply Secretary, Mrs. F. P. Johnson; Mission Band Supt., Mrs. G. W. Sayles; Assts., Mrs. O. Williamson and Mrs. M. McDowell; Literature Secretary, Mrs. R. H. Edmunds; Assoc. Helpers' Secretary, Convenors of the eight groups.

The Easter thankoffering this year amounted to $128.40 and was the largest in the history of the Society. The groups will report their totals at the next regular meeting, the second Wednesday in April.

The annual meeting of the Cobourg Presbytery will be held in Trinity Church, Bowmanville, on Monday and Tuesday, April 25 and 26; delegates from the local organizations will be appointed at the next meetings.

NEW PEST HITS WHEAT

WALLA WALLA, Wash., March 16.—A new weed pest, a native of Siberia that appeared first in 1924, has struck the entire wheat country of the northwest. It spreads rapidly and has such deep roots that eradication will prove difficult.

Protect your health by taking care that you are given only

ENO'S "FRUIT SALT"

There is no substitute for Eno!

72

DR. FRANK CRANE'S DAILY EDITORIAL.

SEEING THE INVISIBLE

(By Dr. Frank Crane.)

Scientists are not content with showing us how we can talk along a wire, but now one of them, Dr. Donald C. Stockbarger, of the Massachusetts Institute of Technology, shows us how we can see the invisible.

An automobile headlight, for instance, can be apparently entirely dark, but will flood the highway with ultra-violet rays. When these rays strike a fluorescent substance that substance will leap into visibility.

In this way the glare of automobile lights need not be necessary. Even pedestrians can have on fluorescent clothes, so that wheW the violet rays from th automobile headlights strike them, they will be visible.

Dr. Stockbarger says that all this may come by the year 2000. He illustrated his views by showing a headlight which revealed fences, bridges and scenery otherwise invisible. They all glowed when the light was thrown upon them.

Mr. Alexander Graham Bell tried this experiment over a half century ago, but did not succeed.

It was also recently shown how a human voice could go through the ether on a beam of ultra-violet light. By putting the hand or other object into the path of the light beam the sound ceased. When the obstruction was withdrawn the speaking commenced again.

It is suggested that these ultra-violet rays may have quite an influence upon the health and that arrangements may be made so they can play undiminished upon the human form with beneficial effects.

The rays are also useful in reading aged and obliterated documents and by detecting checks which have been changed by erasing with chemicals or with rubber.

Thus slowly the experiments of the chemist's laboratory are coming into practical use and having an economic significance.

One of the beneficial effects of chemical discovery is that rubber can be protected by paint from the sun, as rubber which is exposed to the sun's rays is often injured.

(Copyright, 1947, by The McClure Newspaper Syndicate.)

WISE AND OTHERWISE

COLLEGE LIFE.

Seventeen universities have banned students' automobiles as detrimental to morals. After the students had been driving half the night, it seems they couldn't be driven to work. . . . When some of the boys ended their university careers the automobile was the only engineering they knew. . . . A fellow who had tried all evening to find a girl who'd ride in a flivver wouldn't be interested in any more experiments the next day. . . . The student whose car had four punctures and a leak in the gas tank refused to be bothered with economics. . . . The young man with the Rolls-Royce couldn't get worked up over sociology when he spent all his time declining invitations from people to ride in his car.

A student, caught in a theft, was unbalanced, college authorities decided. But then maybe he was trying to balance up.

In New Guinea the bride's kin shoot arrows at the groom on the wedding day, says an explorer. In this country sometimes they wait until the couple has settled down.

(Copyright, 1927, NEA Service, Inc.)

- CAPITOL -

LAST TIME TO-NIGHT
CORINNE GRIFFITH
"THE LADY IN ERMINE"

THURS. - FRI. - SAT.

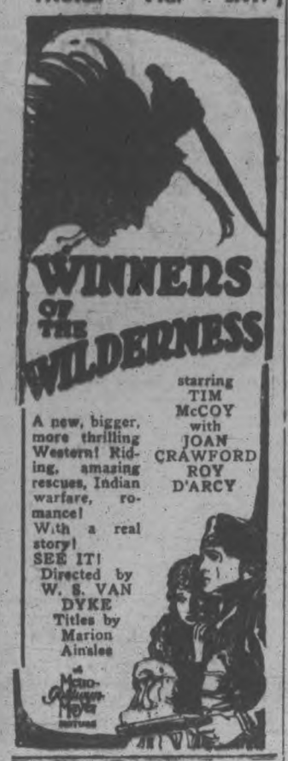

starring TIM McCOY with JOAN CRAWFORD ROY D'ARCY

A new, bigger, more thrilling Western! Riding, amazing rescues, Indian warfare, romance! With a real story! SEE IT! Directed by W. S. VAN DYKE Titles by Marion Ainslee

JUDGE ADVISES ON MEMBERSHIP

No Member Of Federal, Provincial or Municipal Body On Harbor Board.

NO CORRUPTION.

TORONTO, March (Canadian Press.)—Reporting o investigation into the admini on of the Toronto Harbor Board, Judge Denton, the commissioner, states that the enquiry has clearly shown that no member of the House of Commons from Toronto or the suburbs, or of the Provincial Legislature, or of the City Council should be a member of the board. The commissioner said he could see no reason why political partisanship should be allowed to raise its head in harbor matters. Over one hundred witnesses were examined during the course of the probe, which commenced on November 1, and ended on February 8. It is estimated the enquiry will cost Toronto thirty-five thousand dollars.

The Harbor Board is at present composed of three appointees of the Toronto City Council and one named by the Dominion Government and one by the Toronto Board of Trade.

Judge Denton found that while some extravagance, favoritism, and even dishonesty had been found, there was a remarkable absence of corruption.

Bowling

NEILL BOWLERS WIN.

The employees of the Grafton Co., Ltd., and the R. Neill Ltd., again visited the alleys of J. J. Duffus last evening, and there put to a test their skill in twirling the spheroids, which proved that the R. Neill Ltd., was considerably more proficient, with the result that they came out of the fray the victors. The friendly rivalry which exists between these two well known firms is one that puts zest into the pastime of which all enjoyed to the fullest extent. Try it again, it was never beaten.

Her Little Boy Caught Cold While Out Playing

Mrs. F. Cade, Elmwood, Man., writes:—"My little boy caught cold while out playing in the snow. He coughed incessantly all that night and the next day, and nothing I gave him seemed to relieve him. When my husband came home he brought a bottle of Dr. Wood's Norway Pine Syrup with him. After the second dose my boy was greatly relieved and after the third dose he went to sleep and slept the whole night through without any coughing. I am never without it in the house, and whenever any of the children get the slightest cold it's the first thing I give them."

Price 35c. a bottle, large size 60c. put up only by The T. Milburn Co., Limited, Toronto, Ont.

CHINA PAINTING
Mrs. Langley McCarthy
Teaches Biscoffs' New and Beautiful Work in CHINA PAINTING

BAILEY HIGH UP IN LIST OF PRO LEAGUE STARS

Former Local Player Second in Scoring in Canadian Section.

HAS 26 POINTS.

Only Five Men in the Whole League Have a Better Record.

The scoring records just issued by President Calder of the National Hockey League show convincingly that Irvin Bailey, captain of last year's Peterboro Senior O. H. A. champions, has made good with a bang in his first year in the cash-and-carry circuit. Bailey, according to these figures, is second highest scorer in the Canadian section of the N.H.L., only one point behind the leader, Billy Burch, of New York Americans, who has 27 points to his credit, as against 26 by Bailey. The former Peterboro right winger stands sixth in scoring in the whole league, the only players ahead of him, in addition to Burch, being Dick Irvine of the Chicago team with 32 points, Frederickson of Boston with 29, Bill Cook of the Rangers with 28, and Babe Dye of Chicago with 27. In assists Bailey leads the whole Canadian section, and has figured in more than one-third the goal-scoring plays made by the Toronto team, a sweet record for a first-year player. Montreal papers, referring to his work there against Maroons, give him credit for a dazzling exhibition that outshadowed Nels. Stewart, the Maroons centre, who incidentally is five points behind Bailey on the season's record.

Peterborough fans are delighted with the showing made by the former local star, who in his jump from Senior O.H.A. ranks, has developed into one of the outstanding performers of the season.

SOFTBALL MEETING NEXT MONDAY NIGHT

Plans For Year To Be Discussed and Officers Elected.

Softball fans are asked to keep next Monday night open for the annual meeting of the Peterborough Softball Association which will be held in the Chamber of Commerce at 8 p.m.

This is an important meeting as the officers for the coming season will be elected and plans for this year's operations will be discussed.

There are also several other important matters to be considered, rendering it essential that a representative gathering be in attendance.

DO YOUR OWN EXPLORING.

Hundreds of Strange and Beautiful Sights for those who take the Trip to the Pacific Coast and Alaska.

No need to visit Switzerland for mountain scenery—or Norway for its rugged fiords. In Canada, a few days' journey from here are miles and miles of natural grandeur that easily overshadow the scenic show places of Europe.

You can see the finest and the most varied scenery in the world by taking one of the Canadian National Railways' complete and inexpensive tours to the Pacific Coast and Alaska.

The tour offers you a chance to visit famous Jasper National Park where you can see and climb towering mountains—or explore the depths of the Mysterious Maligne Canyon.

Vancouver and Victoria are on the itinerary too—the most beautiful and interesting cities on the North Pacific Coast.

You have read of the Inside Passage—the Scenic Seas of the North Pacific Coast. Here is your chance to see it—a thousand mile boat trip, with Vancouver at one end and Skag way, Alaska, at the other—with a thousand and one unusual sights during the passage—glaciers that tower high above the water's edge—and great snow-capped mountains you will never forget.

You can visit all these wonders in one complete tour. Ask any Canadian National Railways agent about the trip. He will help you plan your itinerary, and give you full information and illustrated literature.

30-7-16-26

MEDAL PRESENTED FOR BRAVE RESCUE

Carleton Place Boy Receives Humane Society's Award.

OTTAWA, March 16 (Canadian Press).—At the annual meeting of the Ottawa branch of the Royal Humane Society held here yesterday the medal of the Society for life-saving was presented by Her Excellency Viscountess Willingdon, to John Alan Hope Swayne, of Carleton Place, Ont., for gallantry in saving Annie Pretty, also of Carleton Place, from death by drowning in the Mississippi River.

Alan Swayne's brave act took place on February 7, when Annie Pretty jumped from the Carleton Place railway bridge into the icy waters of the river in order to escape almost certain death from an approaching train. Swayne jumped in from the bank and rescued her.

In Peterborough Churches

ST. PAUL'S PRESBYTERIAN CHURCH

In spite of the rainy weather, St. Paul's Presbyterian Church was well filled Sunday evening by a congregation interested in the series of addresses on "The Jew" being delivered by the pastor, Rev. Wm. Allan. That the organ preludes to the evening service are appreciated is shown by the number of people who attend early in order to hear the organ recital that has become a feature of the Sunday evening service, starting at 6.45 p.m. each evening.

The subject of the address Sunday night was "The Jew, His Strange Silence and Startling Speech." For almost an hour the congregation listened to an address that was both instructive and thought-provoking, and which should lead any of those present who were not familiar with the numerous prophecies of the Scriptures relating to this peculiar people to look upon them with new interest hereafter.

The eloquence of the Jew, said Rev. Mr. Allan is beyond all question. He is and always has been a speaker for God. From the time when Abraham left the civilization of his day and stepped out by faith in answer to the call of God to enter an unknown land, to become the progenitor of the race, to the present this people has been hearing an eloquent testimony for God. The Jew is eloquent in his sufferings. For four hundred years they were in bondage to the Egyptians. Later, they were a captive people in Babylon. No city has had such a tragic past as Jerusalem. It has been laid low twenty-seven times. For nearly two thousand years now, in strict accord and prophecy, the Jews have been a dispersed and suffering race. The ingenuity of many nations has been brought to bear upon them, to crush and destroy them, but still they persist. The story of their career is the saddest in all history.

Then think of the eloquence of the Jew as given in song. The song of deliverance, after crossing the Red Sea, the Psalms, the Song of Solomon, and other Books in the Scriptures prove their eloquence to have been unequalled by any other race.

Daniel's Prophecies.

Rev. Mr. Allan said no matter where the higher critics place the Book of Daniel, as to the date when it was written, it contains a most marvelous outline of important events in the world's history which have been wonderfully fulfilled to the most minute detail. About four hundred years B.C. a remnant of the Jews returned to the Promised Land from their exile, rebuilt their temple, and re-established their system of worship. For a while under Ezra and Nehemiah the character of the national life of these people showed an improvement, but quickly declined until the Book of Malachi, the last Book in the Old Testament, showed that they had fallen back into many evil ways. For four hundred years between the time of Malachi and the coming of Christ, there is one of the strange silences that pertain to this race. During this period at least five generations lived and died, but there is no record of there having been a Hebrew prophet with a Divine Message for this people. However, even during this period of declension there was a remnant of faithful Jews, with the result that when John the Baptist appeared on the scene there was still a ramnant looking for the promised Messiah. The Birth of Christ took place in exact accord with the prophecies that had been made concerning Him.

John the Baptist bore testimony to the Divine nature of Jesus, but was put in prison and died because of his faithful testimony. Jesus took up the ministry in almost the same words used by John, when John commenced his ministry, by calling upon the people to repent for the Kingdom of the Heavens was at hand. The geneological tables, in Matthew and Luke prove that Jesus had the right and title to David's throne. There is nowhere in the world today a Jew who claims to be a Prince of the House of David, nor has there been one since Jesus presented His credentials.

After the Jews had been offered an opportunity to accept Jesus as the Messiah, and it was evident that He was to be rejected, Jesus began to announce His forthcoming death and Resurrection. When Jesus was later rejected, the Jews cried out that they had no king but Caesar, and announced their willingness that His blood should be on their heads. They little realized what they were doing, but the fact remains that through their instrumentality, the Saviour was nailed to the Cross. The fact of His kingship was announced over the Cross in three languages—Latin, Greek and Hebrew. Although the common people had heard him gladly, not a voice was raised in His defence.

After His resurrection Christ proved to the disciples, on the way to Emmaus, from the Old Testament Scriptures, that all the events which had transpired had been foretold by the Prophets. Just previous to His ascension, when asked by His disciples if He would at that time restore the kingdom to their race, He did not rebuke them. He knew what they meant and had nothing to say about the kingdom being the church, as is claimed by some.

The Christian Church of today came into being at Pentecost. At that time, and for some time afterwards, it was composed of nothing but Jews. For nearly two thousand years now there has been another strange silence relating to the Jews during which they have been without the voice of a prophet. God set this people apart to be a witness to the nations, but they are not bearing their testimony for Him. Yet He has preserved them. At one time they were a servant people. Today they include among their number so many bankers of international reputation in the various countries of the world that they could bring a world financial crisis should they so desire. They are not the only people who have refused to have Christ rule over them. There are many Gentiles today who also refuse to accept Christ as their Lord and Master. To all such, an earnest appeal was made by the speaker to surrender their wills to God. This series of addresses is to be continued for several weeks.

LADIES' BASKETBALL.

Final Games To Be Played on Friday at the Y.M.C.A.

The final games of the Peterborough Ladies' Basketball League will be played at the Y.M.C.A. Friday evening, at 8 o'clock. Brintons vs. Westclox of the Junior League, and Woollens vs. C.G.E. of the Senior League. Both games promise to be keenly interesting, as the Gordon and Harvey trophies and the Consolation Cup will be the incentive for good competition.

After the games, all teams of the League will meet at the Y.W.C.A. Green Room where presentation of cups will be made, followed by refreshments.

THE WEATHER

The beautiful spring weather of the last few days has indeed been a welcome change from the long dreary winter. Temperatures of about the freezing point at night have been succeeded by warm days in which the thermometer would rise to 55 degrees, or even higher. The snow is going, going fast, but not too fast. A very heavy white frost this morning indicated showers before long, probably to-night.—W. P.

BOWLING TOURNEY HELD BY ACKERMANS

Upstairs Employees Win Challenge Match For Chicken Dinner.

A bowling tournament between the members of the Upstairs and Downstairs departments of B. F. Ackerman & Sons' factory employees, resulted in the Upstairs department winning three games, and incidentally the losers have to provide a chicken supper.

This brought to a climax a debate of several weeks' standing as to the prowess in bowling of the respective departments. The losers are in no way dismayed by their loss and have challenged the winners to another tournament on the same terms.

The following are the scores:

Upstairs:				
C. Dempster	193	176	164	533
E. McCaul	181	167	193	541
E. Armstrong	153	154	174	481
S. Watson	136	135	69	340
J. LeBarr	129	131	145	405
				2300
Downstairs:				
G. Robertson	177	156	214	477
B. McWilliams	116	91	88	295
J. Ridyard	106	134	90	330
W. Pim	168	139	153	460
E. Ingall	195	121	158	474
				2036

If You Take Cold Easily You Are Vitamin-Starved—Take

SCOTT'S EMULSION

It Protects The Body With Cod-liver Oil Vitamins

Scott & Bowne, Toronto, Ont. 26-26

CARETAKER AND MATRON HIRED

Mr. and Mrs. S. J. Brooks To Look After Children's Aid.

REGULAR MEETING.

The regular monthly meeting of the Board of Management of the Children's Aid Society was held yesterday afternoon in the Council Chamber, Mrs. W. H. Gibbs presiding and the following present: Mesdames Welsh, Devey, Newhall, Wiggins, Hodgson, Darcy, Fanning and Oke; and Messrs. J. Edgar, F. H. Dobbin, B. F. Ackerman, W. J. Hopwood J. Abraham, Alderman Walter Stocker and Dr. E. H. Wood.

The minutes of the previous meeting were read by Mr. Edgar, who also gave the agent's report and the report of the matron at the Shelter.

The report of the Purchasing Committee was read by Mrs. J. Fanning.

Mr. Edgar read a letter from the Public Trustees at Osgoode Hall, with regard to the will of the late Mrs. Ida R. Hickey, who made a bequest of $25 to the Society.

The date of the next annual meeting of the Children's Aid Societies of the province will be on April 6th and 7th, the sessions to be held in the reception room of the Parliament Buildings in Toronto. The president and agent will attend these meetings as representatives of the local Society.

The report of the matron showed 17 children in the Shelter during the past month, with three sent out. The Shelter was quarantined for chicken pox.

Mr. Edgar also reported three applications for children, three returned to parents (not wards), and one sent to the Industrial school. Five complaints were received and investigated. The month of February, according to the agent's report, was a quiet one. The death of Phoebe Martin, a ward of the society, who had been ill for some years with diabetes, was reported. The expenses of her funeral will cost the society $100. Four pairs of boots were sent to a family in Apsley, through the kindness of Miss Dickson; and supplies were also sent to a family in Young's Point. Money from the rent of the garage of the shelter amounted to $10.50, and Messrs. T. Gilgour and Son remitted the amount of their last bread account, totalling $8.17, as a donation to the Shelter.

Caretaker and Matron Hired.

Alderman Stocker brought in the report of the special committee which was appointed at the last meeting to consider applications for the positions of caretaker and matron at the Shelter to replace Mr. and Mrs. D. Rogers, who resigned recently.

This committee included Messrs. W. Stocker (chairman), and F. H. Dobbin, and Mesdames Gibbs, Fanning and Welsh.

Seventeen applications were received for the positions, all but three proving unsatisfactory in some instance. These finally whittled down to one application, which was later adopted by the Board, on recommendation of the committee, accepting the application of Mr. and Mrs. S. J. Brooks of Colborne, formerly residents of this city, for the positions of caretaker and matron of the Shelter. Their salary will be $1200 per annum, with two weeks' holidays, with pay for the matron. Mr. and Mrs. Brooks will engage and pay their own help. The Board will pay for help, if necessary, during the matons' leave of absence on holidays. Regular help will be given free board at the Shelter. An agreement between the Board of the Shelter and the new appointees will be drawn up by the society's solicitor, Mr. Joseph Wearing.

Mr. Dobbin was empowered to make arrangements with the Examiner for the insertion twice weekly of an advertisement relating to the whereabouts of the new office of the agent.

Accounts and Donations.

Accounts were passed, as follows: Bredin's Bread Co. $17.82; telephones $4.95 and $3.75; J. Edgar, $14.54; B. Heard, $7.45; T. L. Edwards, $10.48; C. W. Wiggins, $2.65; E. F. Mason, $3.70; Giles' Drug Store, $1.15; R. Denne, $2.75; Higgins' Hardware Co., $5.85; Peterboro Examiner, $6.35; R. J. Soden, $4.40; Nicholls Hospital, $10; Campbell and Best, $2.50; total $98.34.

The following donations were acknowledged: George street church, meat, bread and pies; St. James' Church, salad, potatoes and carrots; a friend, a quilt; a friend, baby clothing; Mrs. Oke, dress and box of clothing; Mrs. Collis, clothing; Mrs. Walsh and the Misses Dickson, flannelette and linen; Nut Krust Bakery, bread; St. Andrew's Church, a large quantity of potatoes, carrots, meat and bread; Form 3A, Coll. Institute, sandwiches and buns; Mrs. McDonald, clothing; Mrs. George Macdonald, vacuum cleaner; Quaker Oats Co., 1 dozen boxes of Spaghetti, George street church potatoes bread, Jello, pies, cake.

Theatres

AT THE CAPITOL.

FRENCH AND INDIAN WAR FINELY FILMED.

Washington in "Winners of the Wilderness."

Stirring days of the French and Indian War, when the English colonies were menaced by the French and their naked savage allies, form the colorful background to a romantic love affair in "Winners of the Wilderness," coming to-morrow to the Capitol Theatre.

The story is an exquisite blend of history and romance, and stars Tim McCoy, with Joan Crawford, noted Metro - Goldwyn - Mayer featured player, who appears in the role of the lovely daughter of the commandant of Fort Duquesne at the time of Braddock's defeat.

The cast of characters is composed of the history makers of that period and include: George Washington, as young major of militia in the service of the British crown; Captains Gage and Gates, the former a British General during the American revolution, and the latter destined to become a famous American revolutionary patriot of Bunker Hill and Saratoga.

Other historical characters in the picture are: General Braddock, whose pigheadedness caused the massacre of nine hundred soldiers of his command of thirteen hundred, the French Governor of Canada and the English Governor of the colony of Virginia.

The picture was directed by W. S. Van Dyke.

AT THE REGENT.

NOVEL STYLES MARK PICTURE "FIG LEAVES."

An Elaborate Fashion Show With Gowns Designed By Adrian a Feature of the Show.

Two very individual costumes stand out among the gorgeous display of wraps, gowns and lingerie in the elaborate Fashion Show in Fox Films production "Fig Leaves." This photo-drama, starring Olive Borden, opens a three-day run at the Regent Theatre.

The first is a trim tuxedo of black chiffon velvet worn by Barbara Clayton. This is made with a severely tailored skirt, a mannish dinner coat over a black brocaded silk vest and formal tucked evening skirt. Completing the outfit is a stiff tri-corner hat of black hatter's plush and a jaunty malaca cane.

Another original outfit is that worn by Betty Recklaw for misty weather. This is a raincoat of rubberized cloth of gold made in the conventional Sou'wester style with a turban of gold rubber cloth and gold rubber boots to match.

Olive Borden wears some marvelous gowns when she appears as the featured model in the Fashion Show. George O'Brien plays the leading male role with Andre de Beranger as the heavy.

Others in the cast are Phyllis Haver, Eulalie Jensen, William Austin, Charles Conklin, Dorothy Dunbar and Cecile Evans. Howard Hawks, author of the original story from which the picture was adapted, directed the production.

Safe Speedy Relief from Headache Neuralgia PAIN

Stop Your Rheumatism

Send 10c for generous trial to Templetons, Toronto. 50c and $1 boxes at your druggist's.

T-R-C's

REGENT THEATRE
PLAYING TODAY

"Fig Leaves"
with
GEORGE O'BRIEN
and
OLIVE BORDEN

The Technicolor scenes are extremely beautiful — the Fashion Show is the most gorgeous ever filmed.

Fox Imperial Comedy: King of the Kitchen

Fox News Reel Showing Canadian Buffalo Round Up, etc.

Fox Varieties
A Trip on the Great Lakes and Sport Reel
Illustrating Rugby Practice

Our Next Big Special—Coming March 28th
JOHN BARRYMORE in DON JUAN

ITALIAN AVIATOR CONTINUES TOUR

Leaves Asuncion For Corumba on Four Continent Flight.

500 MILE HOP.

ASUNCION, Paraguay, March 16 (Canadian Press).—Losing no time in continuance of his four continent flight, the Italian aviator, Commander Francesco De Pinedo, who arrived here from Monte Video yesterday, hopped off this morning for Corumba, Brazil, about five hundred miles up the Paraguay River.

ROBBERY APPEARS NEARER SOLUTION

Suspect Confesses, Aiding Recovery of $30,000 in Pittsburgh.

PITTSBURGH, March 16 (Canadian Press).—A complete solution of the $104,000 Pittsburgh Terminal Coal Company payroll robbery appeared here to-day. Obtaining a confession, it was said, from one of the three suspects they had arrested yesterday, police recovered thirty thousand dollars of the loot stolen last Friday when a bandit gang blew up an armored car carrying the payroll. Meanwhile still another suspect was reported from Detroit, where the authorities here believed most of the gang fled

DISLIKES TARIFF ON WOOLLEN GOODS

British Journal Says Canadian Industry Fostered By High Tariff.

LONDON, March 16.— "Canadian woolen manufacturers are certainly in a difficult position. Their industry has been artificially fostered behind a high tariff wall."

This is what the Financial Times said yesterday in connection with the recent session of the Canadian advisory tariff board at Ottawa over the question of an increase of the tariff on woolen goods. Continuing, the paper asks why Canada should not confine her energies to those trades in which an economic advantage enables her "to pay high wages, rather than attempt to compete with Great Britain and other nations to her own detriment in industries in which she is at a disadvantage?"

The Financial Times adds that it sympathizes with Canadian woolen manufacturers, but that the latter should thank their own tariff policy for their present difficulties. It thinks there is little chance of the tariff on woolens being raised.

When You Catch Cold Rub on Musterole

Musterole is easy to apply and works right away. It may prevent a cold from turning into "flu" or pneumonia. It does all the good work of grandmother's mustard plaster.

Musterole is a clean, white ointment, made of oil of mustard and other home simples. It is recommended by many doctors and nurses. Try Musterole for sore throat, cold on the chest, rheumatism, lumbago, pleurisy, stiff neck, bronchitis, asthma, neuralgia, congestion, pains and aches of the back and joints, sprains, sore muscles, bruises, chilblains, frosted feet — colds of all sorts.

The Musterole Co. of Canada, Ltd. Montreal

MUSTEROLE
WILL NOT BLISTER

Better than a mustard plaster

FOR BUNIONS AND CALLOUSES DO THIS—TODAY

Pleasant Home Treatment Works Fine—Swift, Certain Relief Guaranteed

No matter how severe or how long standing—sore, "touchy" bunions and hardened, calloused spots can be quickly, surely and lastingly comforted by the soothing pain-killing touch of Geero Wormwood Balm. No rags, pads or burning acid liquids. Geero Wormwood Balm "rubs right in" and within 30 seconds its cooling comfort will be felt. Pain stops and soreness goes and in a few days your feet will feel as soft, cool and comfortable as those of a barefoot boy. Guaranteed by all druggists—try it today.

RAILWAY TIME-TABLES

CANADIAN NATIONAL RAILWAY
(Time-table corrected to date)

No. 96—7.00 a.m. for Port Hope, Oshawa, Toronto, Buffalo, and main points east of Port Hope.
No. 52—8.20 a.m. for Lindsay, Blackwater Orillia, Midland and Toronto.
No. 98—8.35 a.m. for Hastings, Campbellford, Belleville, Brockville and Montreal.
No. 371—8.30 a.m. for Lakefield
No. 92—12.00 noon for Port Hope, Cobourg, Ottawa, Montreal, Oshawa, Toronto, Hamilton, Buffalo and making connections with the International Ltd. for London, Port Huron and Chicago, also makes connection for Philadelphia and New York
No. 100—12.15 p.m. for Hastings, Campbellford, Belleville, Kingston Brockville, Ottawa and Montreal.
No. 373—12.20 p.m. for Lakefield
No. 95—5.25 p.m. for Lindsay, Blackwater, Orillia, Midland, Toronto and makes connection with the "National" for Winnipeg and Vancouver
No. 99—8.19 p.m. for Omemee and Lindsay
No. 94—9.12 p.m. for Port Hope, Kingston, Cornwall, Montreal, Quebec, Halifax, Boston, Portland. Carries through sleeper to Montreal.

CANADIAN PACIFIC RAILWAY.
Effective Sunday, Sept. 26.

GOING EAST—
11.59 a.m.—Norwood, Havelock, Bonarlaw, Tweed, Perth, Smith's Falls, Kingston, Ottawa, Montreal and intermediate points daily. On Sunday this train proceeds east only as far as Havelock.
6.10 p.m.—Indian River, Norwood, and Havelock, Daily except Sunday.
12.36 a.m.—Havelock, Tweed, Kingston, Perth, Smith's Falls, Montreal, St. John, Boston and New York. Daily except Saturday.
1.50 a.m.—Havelock, Tweed, Guelph, Perth, Smith's Falls, Ottawa.
GOING WEST—
4.55 a.m.—Myrtle, Toronto, Guelph, Goderich, Hamilton, Galt, Woodstock, St. Thomas London, Chatham, Detroit, Chicago and New York. Daily.
5.40 a.m.—Toronto (Yonge Street), Owen Sound, Teeswater and intermediate points between Peterboro daily.
7.35 a.m.—Toronto, Hamilton, Brantford, Buffalo, New York, Galt, New York, Galt, Woodstock, London, Chatham, Detroit and intermediate points. Daily except Sunday.
7.00 a.m.—Bethany, Lindsay, Orillia, Port McNichol and intermediate points. Daily except Sunday.
3.30 p.m.—Toronto, Hamilton, Brantford, Buffalo, Rochester, Boston, Woodstock, London, Windsor, Detroit, Chicago and intermediate points between Peterboro and Toronto. Daily.
6.34 p.m.—Lindsay, Toronto and intermediate points. Daily except Sunday.

OUTLINE OF SCIENCE CXXIX—When the Wages of Progress Were Poverty. *by* MAX HAHN

IF JOHN KAY HAD BEEN CONTENT TO LIVE A HUMDRUM LIFE WITHOUT ATTEMPTING TO IMPROVE HIS FORTUNE AND APPLY HIS KEEN INVENTIVE TALENT, HE WOULD HAVE BEEN ALLOWED BY HIS FELLOW ENGLISHMEN TO LIVE IN PEACE. JOHN KAY, HOWEVER, WAS NOT A COMMONPLACE MAN. IT DEPRESSED HIM TO SEE THAT WEAVERS WERE STILL MAKING CLOTH IN 1730 IN VIRTUALLY THE SAME WAY THAT CLOTH HAD BEEN WOVEN FOR THE LAST 5,000 YEARS.

KAY WAS A PIONEER IN THE INDUSTRIAL REVOLUTION, AND LIKE ALL OTHER PIONEERS HE SOON LEARNED THAT THE TRAIL BREAKER'S PATH IS THORNY. HE WAS WATCHING A LOOM ONE DAY WHEN THE IDEA HOW TO MAKE THE LOOM DO TWICE AS MUCH WORK FLASHED THROUGH HIS MIND. THIS WAS ACCOMPLISHED BY USE OF THE FLYING SHUTTLE.

IN 1745 KAY INVENTED THE POWER LOOM. THIS WAS SO UNPOPULAR WITH THE WEAVERS THAT THEY RAIDED HIS HOME, BROKE HIS MACHINES AND DROVE HIM FROM TOWN TO TOWN. WHEREVER HE WENT MOBS ATTACKED HIM. © McClure Newspaper Syndicate

DESPAIRING OF RECEIVING FAIR TREATMENT IN ENGLAND HE SAILED ACOSS THE CHANNEL TO FRANCE. SOON AFTERWARD HE DIED, CARRYING WITH HIM TO THE GRAVE MANY IDEAS FOR MACHINERY IMPROVEMENTS WHICH HE DID NOT MAKE FOR FEAR OF STIRRING UP MORE TROUBLE.

COTTON CARNIVAL WEEK

Men's Broadcloth Shirts

Plain Colours
Of tan, white, cream, blue, mauve and helio.

Woven Stripes
In many pretty colours and designs.

Fancy Checks
In blue and tan shades.
All with soft collars to match.

Sizes 14, 14½, 15, 15½, 16, 16½, 17 and 17½.

These fine quality Broadcloth Shirts are made from tightly-twisted, long strand Egyptian cotton, which when laundered retains its fresh and silky appearance and will give excellent wear.

All are perfect fitting, roomy sized garments in good fast colours. All sizes in the lot, but not every size in all colours. Cotton Carnival economical price....

$1.98

50-INCH, REVERSIBLE
Fancy Tapestry Chintz
The cloth is of medium weight. Patterns are of fairly large flowers, running over grounds tinted in medium and light colours and in black. The wide width and reversible print is an advantage for almost all purposes. Special, per yard..... **75c**

WORK SHIRTS
IN BLUE AND KHAKI
Made from a good wearing quality blue or khaki shirting. All strongly sewn and in good roomy sizes. Ideal garments for the working man or sportsman. Ranging in sizes from 14 to 17. Special price..... **98c**

MILL ENDS OF
Dainty Coloured Voile
A fine quality Voile with a dainty woven stripe of self colour. Greatly favoured for fine lingerie, gowns, children's dresses, etc. In pretty tints of rose, pink, blue, maize, orchid, peach and many others. Special, per yard..... **25c**

MILL ENDS OF
FINE CHECKED DIMITY
Cloths that have the washing and wearing qualities are these fine Checked Dimities. Suitable for gowns, slips, underwear, etc. In a splendid variety of light shades. Varying in length from 1 to 5 and 6 yards. Sale price per yard..... **19c**

DRESS FOULARDS
PRETTY COLOURS, NOVEL DESIGNS
32-inch material which will make attractive looking porch or afternoon dresses. In good colour combinations, the ground shades being of green, sand and mauve, in several spot and fancy designs in lighter harmonizig tints. One of the new spring cloths selling at, per yard..... **35c**

COLORED BROADCLOTH
MILL ENDS
In various lengths. Fine quality, firmly woven Broadcloth with a lasting lustrous surface. An excellent cloth for slips, bloomers, underwear, etc. Here in a full range of colours, including pink, orchid, peach, blue, sand, maize and other serviceable tints. Special, per yard..... **39c**

THE HALL STORE

MILLBROOK TROOP OF SCOUTS MEETS

Twenty-one Boys Out at the First Meeting of New Season.

MILLBROOK, March 16—The Millbrook Troop of Boy Scouts held its first meeting for the season on Thursday, March 11. This troop cancelled its regular meetings while the skating and hockey season was in progress, to allow its members opportunity to enjoy these sports to the full.

The troop got away to a good start, however, on Thursday, when twenty-one boys were present for the initial meeting. Patrol Leaders Burton, Russell, Edward Nattrass, Edward Budd, and Albert Doak each held a study class for boys who have not yet passed their Tenderfoot tests.

The special speaker for the evening was Rev. Canon Allen, rector of St. Thomas church, in the parish hall of which the regular meetings take place. As a prefix to his address Canon Allen presented to all the registered scouts in attendance their registration cards for the present year, and at the conclusion of his talk, these boys, together with the Scoutmaster, E. H. Barnes, renewed their oath, as a token that they are still prepared to live up to their promises as scouts.

It is expected that about nine members of the troop will pass their Tenderfoot Test and become registered Scouts within the next month or six weeks.

Games, and drill were conducted by the Assistant Scoutmaster, Robert Shaw, and Lynden Russell.

Scoutmaster Barnes referred to the Hamilton Conference at which he had the pleasure of being present, as well as the Commissioners' and District Officers' conference, and also spoke to the troop about the plans that the Court of Honor had under way for the ensuing year.

Travel Thrift

EVER enquire into the cost of a trip to Europe? Your own hazy estimate is probably an exaggeration. It deters you.

To-day on Canadian Service Cabin Class ships the expense of the voyage comes well within the scope of modest incomes. For a surprisingly reasonable sum you can cross the Atlantic, enjoying cosy accommodations, delicious meals and attentive personal service the while.

If you wish to exercise even more economy, there is also *Tourist Third Cabin*—a special class—very comfortable, congenial.

These big ships sail regularly down the smooth St. Lawrence to Europe:—Athenia, Alaunia, Ascania, Aurania, Antonia, Ausonia, Andania, Letitia.

CANADIAN SERVICE
Cunard and Anchor-Donaldson LINES

THE ROBERT REFORD CO., LIMITED.
Cor. Bay and Wellington Streets,
Toronto, Ont.

SENTENCE DEFERRED.

Publisher Found Guilty of Blasphemy in Christian Enquirer.

TORONTO, Mar. 16. (Canadian Press)—Ernest V. Sterry, charged with blasphemy, was found guilty in the criminal sessions yesterday. County Judge Coatsworth deferred sentence until to-morrow. Sterry was charged with publishing in pamphlet known as Christian Enquirer 'certain scandalous, unpious, blasphemous, profane and indecent libel of and concerning God, the Holy Bible, Holy Scripture and Christian religion."

CITIZENS MAY ASK HIGHER TAXES NOW!

ALMENDRALJEO, Spain, March 16. — The city has found an easy means of filling its depleted coffers. The mayor conceived the idea of taxing all women under his jurisdiction according to the length of their skirts. A damsel showing only her ankle pays the minimum rate, while those wishing to display calves or knees must give up proportionate amounts. The more fashionable the lady, the higher the tax. No increase in the length of the skirt has been noted.

Hard Boiled Bandit Makes Confession To Mother

MINNEAPOLIS, Minn., March 16.—United News.—One of the "hard boiled bandits" who staged nine hold-ups in the Twin Cities a week ago, has confessed. Carl Johnson, former University of Minnesota student, was tough as far as the police were concerned, until his mother came to headquarters and placed her arm about his neck. Then he cried and the confession came.

Senator Returns Money Voted To Him By Senate

WASHINGTON, March 16. (United News) — Declaring it would be improper for the people of the United States to bear expenses of his personal misfortune, Senator Green, Vermont Republican, returned to the treasury $7,500 voted him for medical care after he had been wounded in a gun battle between rum runner and prohibition agents in 1924. Senator Green was struck by a bullet fired by a federal officer. He was incapacitated for many weeks and the money was voted upon a resolution offered by the late Senator Lodge. Green is still a semi-invalid.

THREE MEN FINED AT MILLBROOK

MILLBROOK, March 16.—Magistrate Floyd, Cobourg, presided here yesterday at a court session when a charge of drinking liquor in an unlawful place was preferred against five men. Crown Attorney W. F. Kerr of Cobourg, conducted the case for the prosecution and M. Frost of Lindsay appearing on behalf of the accused.

The liquor in question was stolen from the express office at the C.N.R. station by Stanley Fisher, sentenced last week by Judge McGlade, at Cobourg, to one year in the reformatory, and was offered by him to the men.

Three pleaded guilty and Magistrate Floyd imposed a fine of $10 and costs, amounting to $32.22, or 21 days in gaol; they paid the fine. In the case of the other two the charge was refuted, and they were dismissed.

The charge of cruelty to a horse preferred by John Lytle of Glamargan against Joe Pericantus of the same neighborhood, was dismissed by the magistrate as lacking any foundation other than hearsay. Magistrate Floyd in dismissing the cases referred to it as apparently an act of spite because of a conviction recently obtained against Lytle for maiming a collie dog Petricantus acting as interpreter on that occasion for his fellow countryman, who could not speak English, and who was the real owner of the animal in question.

The court room was crowded while the session was being held.

DEMAND INQUIRY INTO INCREASE

Mayor Holloway and Ald. Denne Take Part in Delegation To H.E.P.C.

ON POWER RATES.

Mayor W. T. Holloway, vice-president of the Central Ontario Power Association, and Alderman R. Denne, a member of the executive of the same organiation, are in Toronto today to interview the Hydro Electric Power Commission officials.

It is the intention of the Association to hold a meeting when the power situation will be discussed, and the views of the members conveyed to the Hydro.

As the matter now stands the association will demand an immediate inquiry into the cause of the recent raise and also that the increased rates be not put into effect until the conclusion of the enquiry.

MISSION BAND CONCERT.

Wide-Awake Band of Omemee United Church Gives Good Programme.

OMEMEE, March 16. — The "Wide Awake" Mission Band of Trinity United Church, Omemee, held its annual entertainment under the able supervision of Mrs. E. W. Rowland, Mrs. C. L. Morecombe, and Mrs. R. H. Williamson. The measles which has swept the village and countryside for several weeks had a dampening effect on the programme as many who were to have taken part were in quarantine. A splendid programme was given to a fair-sized audience. Particular mention must be given to the brilliant piano selections given by Miss Lenore Jamieson and Miss Jane Earle also the instrumental numbers given by Junior Band workers and the violin selection given by Master Billie Earle which elicited such rounds of applause that the youthful violinist was forced to respond with an encore.

Three quilts were sold, one having been decorated by a friend of the Juniors, while the others were pieced by Band members and quilted by several ladies of the church.

A pageant entitled, "The Easter Story", provided part two on the programme in which practically the whole Band took part. Many old hymns in keeping with the theme of the pageant were softly sung by an adult choir at intervals throughout, as well as a chorus by a number of little girls.

The proceeds of the evening amounted to something over thirty dollars.

Following is the programme:
Chorus by Mission Band.
Prayer.
Address of welcome—Russel Williamson.
Chairman's address—Rev. E. W. Rowland.
Selection by four Band members —"The World Children for Jesus."
Piano selection—Frances MacPherson.
Piano selection—Evelyn Morcombe.
Recitation—Arthur Williamson.
Instrumental—Lenore Jamieson.
Vocal selection—Billie Earle, with piano accompaniment by Jane Earle.
Recitation—Meta Magee.
Piano selection—Doris Vaughan.
Instrumental—Lorraine Irwin.
Recitation, "Excelsior"—Herbert Norton.
Instrumental—Jane Earle.
Dialogue—Elsie Day and Christina Connell.
Chorus—"Under the Snow."
Piano selection— Florence Laidley.
"Pageant."
Doxology—Benediction.

WOOLER NEWS

St. Patrick's Day is coming soon, and many hostesses welcome it as an opportunity to entertain. Cards and dancing of course form the favorite amusements, or jolly games and contests may be the favorites. This will depend on the tastes of the guests. Emerald green must necessarily be the keynote of the decorative scheme. The yellow daffodil and narcissus blend delightfully with green and enliven the effect and pretty green candles wold be very effective. Heart and shamrock shaped cookies, green salads and jellies, and pale green ices with soft white cakes, would be very effective, in the refreshments. Sandwiches should be tied with green ribbons. A fruit cocktail can be topped off with green cherries. There are many delightful ways of using the St. Patrick color.

Will you for me then be carin'
When you see this green shamrock
from Erin.

REDUCTION ADOPTED.

Marconi Wireless Telegraph Company Reduces Capital.

LONDON, March 16. — Canadian Press.—The reports of the Board of directors of the Marconi wireless telegraph company, for reduction of the capital nearly 46 1-2 per cent, was adopted at a boisterous shareholders meeting here by a majority of 1,266,056 shares.

Senor Marconi had previously announced that he would resign from the Board if the proposals were not adopted.

A resolution was adopted appointing Senor Marconi as president and the four retiring directors were re-elected.

ELECTRIC IRON CAUSE OF FIRE

Lakefield Brigade Extinguishes Blaze in Thomson's Tailor Shop.

EARLY THIS MORNING.

LAKEFIELD, March 16 — Fire broke out in the tailor shop of Charles Thomson at one o'clock this morning but on account of the prompt action of the fire brigade the damage caused was very small.

Two members of the fire department were returning home when they noticed smoke coming out of the shop. They immediately turned in the alarm and the chemical truck responded.

The store is in a frame building divided into two parts, one half occupied by Mr. Thomson and the other by H. McMaster.

Considerable excitement was caused and a large crowd of citizens turned out to see the fire. On entering the store the firemen found that the fire had been caused by an electric iron being left on.

PLENTY OF WATER ON WARSAW ROADS

Wheels Better Than Runners in Many Places—Fields Flooded.

WARSAW, March 16.—The thaw of the past few days has made many bare places; from Warsaw to Payne's Mill wheels are better than runners. In the ruts made by cars, runners scrape on bare ground. Low-lying fields are under water; the ground is frozen underneath so there is no possibility of water escaping, unless it can run from the surface. The road around Watt's hill is deep slush. Water has run on to it and frozen, then more water has run down, so that the fence to the east and north is half submerged in ice. So far it is all right for travelling. A large volume of water is pouring through the culvert at the foot of Cuffe's Hill.

For one whole week only were motors stopped between Warsaw and Peterboro. There were a few other odd days when they did not run. Unknown for over twenty years, the boundary has been open all winter.

A flock of wild geese passed over on Friday. Some suggested they might be Jack Miner's.

The United Church Missionary Society held a business meeting on Thursday. The annual missionary service will be held on Sunday, March 20.

The wood sawyers will be in the neighborhood this week. Those who are through with this work are thankful they have escaped the wet.

Mark Lonsberry is moving to Warsaw. He has rented part of the old Middleton house.

T. Clements has built a garage adjoining the store.

Miss Emily Drain is visiting friends in Warsaw.

Another Armenian boy is placed, this one with Percy Bell.

A few maple trees have been tapped, but they have not run. Sap does not usually run well so early.

OBITUARY.

CHARLES SPENCE.

OMEMEE, March 16. — News of the death of Charles Spence reached Omemee on Saturday. Deceased passed away in the Moose Jaw Hospital on Saturday morning, after suffering from cancer of the stomach.

Charles Spence was the son of the late Mr. and Mrs. Adam Spence of Omemee. He was a trusted employee of the Western Ice Company, in whose employ he has been for years.

His wife, one sister, Mrs. George McBrien, of Omemee, and four brothers, George and Jack, of Toronto and Walter and Harry of Peterborough, survive him.

HUGH JONES BOYD.

MARMORA, March 16.—In the passing away of Hugh Jones Boyd at Belleville on Monday afternoon, St. Paul's congregation has lost the third of its older members within but a few weeks. The deceased was a son of the late Ezekiel and Mary Boyd of Belmont Township, who

Pyorrhea's victims are 4 out of 5

A ruthless enemy that gives no quarter is Pyorrhea. Its poisons sweep through the system, undermining health and often causing such serious diseases as rheumatism and neuritis, appendicitis, ulcers, stomach troubles and nervousness.

Four out of five past 40, and thousands younger, pay this heavy toll. But you need not fear these uneven odds.

Go to your dentist at least twice a year. And start using Forhan's for the gums, today. This dentifrice, the formula of R. J. Forhan, D.D.S., prevents Pyorrhea or checks its course.

It keeps gum tissue firm and healthy. It protects teeth against acids which cause decay and keeps them white.

Use Forhan's regularly, morning and night. Teach your children this good habit.

Forhan's contains Forhan's Pyorrhea Liquid used by dentists everywhere. It is health-insurance. At all druggists'—in tubes, 35c and 60c.

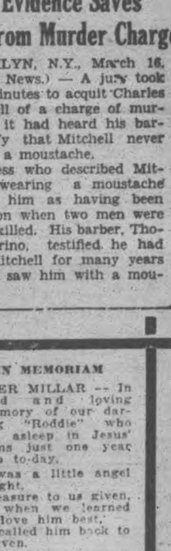

No tell-tale Odor

Forhan's Antiseptic, a new product, most powerful, safe antiseptic mouthwash known, is colorless. It keeps you safe from whispering tongues. Pleasant, refreshing. Try it and you'll always use it.

Forhan's *for the gums*

MORE THAN A TOOTH PASTE :: :: IT CHECKS PYORRHEA

are lovingly remembered as early pillars of the local Anglican Church life, and in whose memory a handsome stained glass window adorns the sacred edifice which they in their lifetime so regularly attended. Hugh Boyd had just passed his sixty-sixth birthday when he died. He was known over a very large district, having at one time carried on a livery business and also an undertaking business. He was a faithful member of the Anglican Church, and also one of the oldest members of Marmora L.O.L. No. 319. For many years he resided under the Orange Hall as its caretaker.

His wife predeceased him several years ago. Surviving him are two children, Mrs. Clara Smith and Mr. Casha Boyd, both of Marmora village, two grandsons, Gerald and Roy Smith, and three brothers, John of Timmins, Joseph of Chicago and Ezekiel of Alhambra, California.

The funeral, under auspices of the Orange Order, took place at St. Paul's Church on Wednesday afternoon at 2.30, with interment in Marmora Cemetery.

CAMPBELLFORD NEWS.

CAMPBELLFORD, March 16.—Miss E. Buchanan has returned to her home after spending the past few weeks with her sister, Mrs. Segsmith of Peterboro.

Mrs. Allan Watson entertained at afternoon tea on Thursday.

Miss Hazel Thomas of Toronto spent the past week with her mother, Mrs. Thomas, Booth street.

Mrs. J. A. Anderson entertained at afternoon tea at her home on Saturday afternoon.

Mr. and Mrs. William Clarke entertained a number of their friends at their home on Monday evening.

Mrs. (Dr.) H. O. Richardson has returned home after spending a couple of weeks visiting friends in Toronto.

Miss Symons of Toronto is in town this week.

Mr. and Mrs. Walter Ames of Codrington spent Sunday with Mr. and Mrs. Russel Melville.

Rev. Mr. Elliott took anniversary services at Norham on Sunday and Rev. Mr. Everson of Norham supplied the pulpit of St. John's church.

Mrs. Ida English is visiting her daughter, Mrs. Walter Roblin of Belleville.

Mr. George Hearst left on Monday to resume his work at Crookston.

Mr. Fred Atkinson is spending a few days at his home, River Road.

Miss Emma Meiklejohn, A.T.C.M. who recently left for Fort Rrie, to assist Rev. Lachlan Currie as soloist in evangelistic work, is home for two weeks visiting her parents, Mr. and Mrs. J. Meiklejohn. Miss Meiklejohn recently obtained the degree of A.T.C.M. at the Toronto Conservatory of Music and is to be congratulated on her success.

Mr. Arthur McDonald of Healy Falls accompanied Mr. Walter Lowe to Kingston on Friday.

Mr. Charles Bedford, Jr., spent the week end in Kingston with Mr. Lowe.

Mr. Walter Lowe, who had the misfortune to have a piece of steel lodged in his eye, is at present in the Kingston Hospital. An operation was performed and the steel was extracted but as yet, the eye is in a critical condition.

Barber's Evidence Saves Man From Murder Charge

BROOKLYN, N.Y., March 16. —(United News.) — A jury took only 15 minutes to acquit Charles A Mitchell of a charge of murder after it had heard his barber testify that Mitchell never had worn a moustache.

A witness who described Mitchell as wearing a moustache identified him as having been in a saloon when two men were shot and killed. His barber, Thomas Marino, testified he had shaved Mitchell for many years but never saw him with a moustache.

IN MEMORIAM

ROGER MILLAR — In fond and loving memory of our darling "Roddie" who fell asleep in Jesus' arms just one year ago to-day.

He was a little angel bright,
A treasure to us given,
And when we learned to love him best,
God called him back to heaven.

—Sadly missed by mother and daddie, Mr. and Mrs D. B. Millar, Lakefield.

"OXO" CORDIAL

Deliciously appetising and wonderfully nourishing too, is this famous beverage. Made in a minute—a teaspoonful to a cup and add boiling water. An ideal beverage for children.

In 16 oz. and 20 oz. bottles and 6 oz. flasks at all grocers

Send for the free "OXO" Cook-book.

OXO LIMITED, 356 St. Antoine St., Montreal
Manufacturers of "OXO" Cubes.

Special Selling of IRISH LINENS For St. Patrick's Day

Hem-stitched Linen Sheets $12.00 Pair

REGULAR VALUE $25.00

One Pair Only, slightly soiled as a traveller's sample, handdrawn hemstitch, best quality; made by the Old Bleach Linen Co. Size 72 by 108 inches

Hemstitched Embroidered Linen Bedspread $15.00

SPECIAL

One only Irish linen Embroidered Bedspread; a splendid bargain, slightly soiled, neatly designed on heavy quality pure linen. Regular price $30.00; size 90 by 100 ins.

"Old Bleach" Irish Linen Huckaback Towellings

Very fine qualities of Plain and Fancy Huckaback Towelings for making your own towels, pretty designs; all suitable for embroidery; all are specially priced for one day only.

15 inch.....59, 69, and 75 cents yard
18 inch.....50, 65, 85, 98 cents yard
22 inch.....98 cents and $1.25 yard

Plain Hemstitched Luncheon Cloths

Very good quality in the popular Linen Luncheon Cloths, plain with wide hemstitch for embroidering, suitable for Bridge or Afternoon Lunch; also Luncheon Napkins to match.

Size 36 x 36 in. Special $1.19, $1.59 each
Size 45 x 45 in. Special.....$2.98 each
Size 54 x 54 in. Special.....$4.19 each
Napkins. Size 13 x 13 in. $4.19 per dozen

Irish Linen Towellings

Wonderful qualities of strong, durable Linen Towelings, made in Northern Ireland; in all widths.

Width 16 inch. Plain and with border. Special..... 15 to 29 cents
Width 21 inch. Plain Tea Towelling. Special.....25 to 45 cents
Width 21 inch. Check Glass Toweling. Special.....29 to 39 cents

Irish Linen Tablecloths and Napkins

Splendid quality of All Pure Linen Table Cloths and Napkins. Just a few sample sets for one day's selling. Sold in sets or separate.

Size 72 x 90 inches. Special....$4.95 each
NAPKINS
Size 22 x 22inches. Special...$4.95 dozen

"Old Bleach" Soiled Sample Guest Towels

SPECIALLY PRICED FOR ST. PATRICK'S DAY

39c to 65c Each

About 500 Travellers' Sample Guest Towels, qualities that would sell from 75 cents to $1.25 each; there are Plain Hemstitched, Hemstitch Fancy Damask Bordered Towels, and also Colored Borders; sizes 14 x 24 and 15 x 26 inches.

"Old Bleach" Soiled Sample Tablecloths Special at Half-Price

Clearing a quantity of very high quality Double Damask Pure Linen Tablecloths, sizes 2 x 2 yards and 2 x 2½ yards, values to $35.00 each. All are slightly soiled.

The CRESSMAN Company Limited

AGITATORS BUSY PREPARING FOR GENERAL STRIKE

Men Sent From Hankow Conduct Campaign of Terrorism.

MURDER FOREMEN.

Chang Claims Further Victories in Honan—Trouble at Wuhu.

AGITATORS ACTIVE

SHANGHAI, March 16 (Canadian Press).—One hundred and fifty specially picked and trained agitators, who arrived here in batches from Hankow, apparently have completely won the good graces of local labor unions. They are said to be conducting a campaign of intimidation and murder with the object of insuring solid and prompt response for a general strike when the call is issued.

The nearest translation of the Chinese description of these agitators is "expert intimidators." Under their direction, labor unrest in Shanghai is increasing daily. Their chief object is so to work on their fellow countrymen's fear of personal injury, or injury to their families as to create terrorism throughout the ranks of labor and force solidity when the strike call is issued.

For many days there has been an average of one murder daily in Shanghai of a foreman or some other leader among the workers who opposed the last strike. None of the assassins has been aprehended.

Today, as yesterday, determined efforts were made to disorganize traffic on the Shanghai-Nanking railway. The train control telephone system was tampered with and several signal wires were cut. Yesterday intimidators forced thirty engineers and firemen and the whole locomotive staff of Shanghai South Station to desert. The strike at Woosung is continuing.

Chang Captures Chengchow

PEKING, March 16 (Canadian Press).—Headquarters here of Marshal Chang Tso Lin, Manchurian war lord, claims that Chang's troops have captured from the semi-independent Honan forces of General Ching Yun Ao, the important town of Chengchow, in the Province of Honan.

It was stated yesterday that Chang had defeated with heavy losses the Honan troops and forced them to retreat to Chengchow, and that it was his purpose to attack Chengchow.

NATIVE OFFICIALS BEATEN OFF.

SHANGHAI, March 16. — Canadian Press. — A telegram received in authoritative British quarters from Wuhu, states that the Nationalists dragged the acting commissioner of foreign affairs (a local Chinese official) and the native customs assistant through the streets and beat them. Otherwise, the telegram says, the situation in Wuhu, which was recently taken over by the Nationalists, is quiet.

Heavy Fighting Reported

SHANGHAI, March 16 (Canadian Press).—Heavy fighting is reported West and Northwest of Shanghai, where the Cantonese are driving toward the railway which connects Chang Tsung Chang with his base, Tsinanfu, in Shantung province.

Telegraphic communication between Nanking and Pengpu, Anhwei province, is interrupted, but responsible quarters do not believe Pengpu has been captured by the Southerners, as claimed by the Kuomintang press in Peking. It is believed, however, that Nanking is seriously menaced.

To the southeast, along the western shore of Lake Taihu, near Ihing, a battle is reported under way, with no indication thus far as to the probable outcome.

CAR FERRY IDEA IS ATTRACTIVE

Canadian National Representative Already Booking Excursions For Summer.

Arthur J. O'Connor, special representative of the Canadian National Railways, on the CobourgRochester Steamship Route, informed The Examiner to-day that special arrangements are being made to carry motor parties on excursions from this side of the lake this summer. There has always been a good business from the Rochester side and it is expected that this year, with the accommodation for automobiles, many Canadians will take advantage of the wonderful facilities for crossing the lake. Attractive rates are being made for special parties of all kinds —afternoon sails, moonlight excursions, fraternal and other trips. The boats have a capacity of 1000 passengers, while the automobiles are loaded on a lower deck. Large dining rooms make the serving of meals on board a pleasure, and the spacious promenade decks add to the enjoyment of the trip. Mr. O'Connor has booked excursions already and he finds that the special rate of $2.00 from Cobourg to Rochester is proving very attractive.

SHIP'S CREW ALL WOMEN.

ROME, March 16. — The Russian freighter Karl Marx recently arrived at the port of Leghorn manned by a crew composed entirely of women. They wore men's uniforms and had short hair. The ship's captain, a man, said he never had sailed with a more diligent and active crew.

Financial News and Views

Latest Comment on Goods and Industrial Markets | Closing Quotations on the Principal Active Stocks

Quotations Over Stobie, Forlong and Co. Wire.

NEW YORK STOCKS.

	High	Low	Close
Atchison Rly.	176		173⅛
Amer. Can.	47¾		47¾
Amer. Loco.	110⅞		..
Smelters.	148⅛		146⅝
Baldwin.	191¾		186¾
Balt. and Ohio	112¼		..
Cast-Iron Pipe.	218		..
Ches. and Ohio	156		..
Chrysler.	42⅛		41⅞
Dodge Bros. A	43⅛		..
Dupont De Nemours.	205¾		199⅛
Famous Players	110⅛		109½
Fleischmann	50¾		..
General Motors.	178¾		173¾
Hudson Motors.	72		69¾
Int. Harvester.	160		158
Inter. Nickel	41		40¼
U. S. Ind. Alcohol.	79		76¾
Coca-Cola	189¼		..
Mack Truck	107⅛		104¾
Marland Oil	51½		50¼
U. S. Rubber	64⅞		64⅛
Montgomery Ward	66½		64¾
White Motors.	50¾		..
U. S. Steel	162¼		160⅝
Yellow Cab.	27¼		26⅞
Bosch	15		14⅝

MINING STOCKS.

THE MINING MARKET

The Examiner is prepared to give a reliable service on mining stocks to its subscribers.

We have made arrangements to procure the latest news from a reliable field representative, and we will be glad to answer questions to the best of our ability through the financial columns of the Examiner by letter if desired.

Gold.

	Asked	Bid
Argonaut Gold	42¾	39¾
Baldwin	2¾	..
Barry Hollinger	45	44
Chaput Hughes	7¾	7¼
Columbus Kirk	2¾	..
Con. West Dome.	11	10¼
Dome.	890	885
Goldale.	25	..
Gold Hill	42	41¾
Hollinger	2110	2090
Kirkland Hunt.	20	19
Kirkland Lake.	88¾	87
Lake Shore.	1825	1810
McIntyre	2515	2505
Night Hawk	5	4¾
Porc. Crown	7	5⅞
Premier.	215	205
Duprat	17	15
Grover Daley.	16¼	16
Corona	17	16¼
S. Keora	64¼	..
Teck Hughes.	650	625
Tough Oakes B	51	50
Vickers	146	143
Vipond Cons.	144	..
W. Hargraves.	1045	1030

Silver.

Beaver	64	..
Capitol	25	..
Castle	102	100
Everett	4	..
Keeley	140	137
McKinley-Dar.	13	..
Mining Corp.	315	310
Nipissing	745	740

Unlisted.

Amulet	135	130
Area.	40	37½
Laval-Quebec	37¼	37
Noranda.	2360	2290

CHICAGO WHEAT.

	High	Low	Close
May	138⅛	137½	138⅛
July	132⅞	131⅜	132⅞
Sept.	130⅛	129¾	130⅛

CHICAGO RYE.

May	103⅜	102½	103⅜
Sept.	97¼	96	97⅛

CHICAGO CORN.

May	77¼	76	77¼
Sept.	85	84	84⅞

CHICAGO OATS.

May	45¾	45½	45⅝
Sept.	44¾	44½	44¾

WINNIPEG WHEAT.

May	141⅛	140¾	141¾
July	139¾	138	139
Oct.	129⅛	128	129

Wheat Movement Slackens And Prices Grow Firmer

CHICAGO, March 16 (Canadian Press)—With the movement of corn and wheat showing indications of a material decrease, both grains developed early strength today. Liverpool wheat quotations lower than due had only a transient effect here. Opening at 1-8 cents to 1-2 decline, wheat soon rose to well above yesterday's finish. Corn started unchanged to 1-8 cent off and then scored all around gains. Oats were relatively steady; provisions tended downgrade.

Opening prices were: Wheat, May 137 3-8, July 131 7-8; Corn, May 76 3-4, July 80 7-8; Oats 45 1-4, July 45 3-4.

Trading Quiet On Standard; Gains, Losses About Equal

TORONTO, March 16.—(Canadian Press.)— Trading was quiet and the list narrow on the standard mining exchange to-day. Gains and losses were about equal in number. A stronger feeling amongst the dividend paying gold stock was in evidence with Lake Shore showing the way by selling up ten cents a share to 1815. Dome Mines advanced five cents to 8.90, and Wright Hargreaves five to 10.40, while McIntyre and Hollinger were unchanged. Area was active and weaker, declining 1-2 to 37 1-2. Bourlamaque featured with a five point decline to 120. Keeley was off one to 139, while Larry Hollinger gained 3-4 to 44 3-4. Central Manitoba Gold was a firm spot in the unlisted section, advancing one to 116. Noranda declined forty cents to 23.00.

You can rely on SHILOH FOR COUGHS

Demand For Massey Harris Feature Of Quiet Session

TORONTO, March 16 (Canadian Press)—A strong demand for Massey-Harris and the weakening of International Nickle under unusual selling pressure were the features of a quiet market on the Toronto Stock Exchange to-day. Massey-Harris was in demand all through the morning session and a leader in activity. Opening at 117 it remained firm to the close and this figure represented a gain of one. There was no apparent reason for the selling which took place in Nickel and the close of 40 1-2 indicated a decline of one. Seagram was fairly active and firm at 23 7-8. Page Hersey common and preferred stocks were both stronger, the common selling half to 64 1-2 and the preferred 1-2 to 128. Industrial Alcohol sold down 1-4 to 26 3-4. Brazilian was active but weaker, declining 1 1-4 to 126 5-8. Canadian Canners common advanced 3-8 to 43 1-8 after showing signs of weakness earlier in the trading. The preferred was a soft spot, selling off 1 3-4 to 85.

Reversal In New York When Money Rate Is Cut

NEW YORK, Mar. 16 (Canadian Press)—The stock market displayed another complete reversal of form to-day, selling off sharply during the morning and then rallying briskly in the afternoon.

The late buying was inspired by the lowering of the call money rate to 4 1-2 per cent, the lowest rate since last fall, and the publication of the weekly steel trade reviews calling attention to expanding mill operations and stiffening price

General Motors was again the market leader, pushing through 176 to a new high record for the present stock. Dupont touched a new high around 205, while National Lead was up about five points above last week's closing quotations. Despite the stress being placed in steel trade circles on States Steel common and the Inde-European competition, United pendents displayed a firm undertone.

Extreme weakness developed in the Southern Dairies issues when those stocks were subjected to bear attacks, the 'A' dropping 7 1-2 points to 26 and the 'B' 3 1-4 to 93, both new lows. Warner Brothers Pictures and a number of oils and specialties also were liquidated freely. In the railroad group, the best gains were made by issues of an investment character, particularly those whose current yield is greater than that of high grade bonds.

ENTRIES CLOSE END OF MONTH

Kiwanis Club Debating Contest Offers Good Prizes.

TWO TRIPS.

Kiwanis Club has decided that entries for its debating competition must be received by March 31 in order to be eligible for the contest for the silver cup and other prizes.

These entries should be sent to G. Carl McLean, in care of the Canadian Packing Company. Any organization in the townships adjoining Peterborough may enter a team consisting of two men who are not professional men.

The prizes consist of a silver cup and two trips to the Royal Winter Fair. Full particulars may be obtained from Mr. McLean.

MAN DROWNED IN MOTOR CAR

Runs Into Grand River When Unable To Shift Gears.

NOT RECOVERED.

BRANTFORD, Ont., March 16 (Canadian Press).—Harold Fisher, son of Senator J. H. Fisher, Paris, was drowned in the Grand River at Paris today. In backing out of a garage, in reverse, in he was unable to change gears, the car crashing through a fence and continuing into the river. Neither body nor car had been found this afternoon.

OBITUARY.

MRS. JAMES ROWSON

The death occurred this morning at the home of her daughter, 304 Boswell avenue, of Anne Jane Sackville, widow of the late James Rowson of Port Hope. The funeral announcement will be made later.

BIRTH

HAYES—At St. Joseph's Hospital on March 15th to Mr. and Mrs. Cecil F. Hayes (Irene A. Moore) a son.

MADAME DUSSEAU RECITAL

(By Jeanette).

The vocal recital given by Madame Jeanne Dusseau of Toronto in the hall of the Conservatory of Music last evening, under the auspices of the Women's Music Club, proved to be one of the most thoroughly interesting musical events of the season. There was an attendance of between two and three hundred people, who appeared to enjoy to the utmost the exquisite singing of the vocalist of the evening, their applause at the close of her programme signifying their desire for more of this extremely satisfying type of music.

Peterborough has seldom been favored with a more finished type of vocalism than was demonstrated last evening in the work of Madame Dusseau. Hers is the art of singing carried to a very high pitch, and her lovely songs are delivered with ease, freedom and assurance. It is a dramatic soprano of the brilliant, somewhat florid type that this singer possesses, with a wide range and no apparent technical difficulties of any sort. A peculiar catch in the breath was the only noticeable defect at times, attributable to a recent attack of tonsilitis.

Finish is probably the outstanding characteristic of this voice, with its exquisite modulations and an echoing timbre like the fibrous sweetness of the perfectly-tuned E string of a beautifully-toned violin. The singing is done in the legato way, with a smooth binding together of the tones that argues perfect breath control and poise. Delicately polished, yet powerful in its soaring range, this is a silvery ringing voice that is colored by the sympathetic interpretation of the singer. Its "sostenuto" quality, its unstrained pitch and the 'portamento' or gliding cadences frequently used make it charming and attractive in the extreme. An atmosphere of intellectual understanding of the demands of varying types of vocalism forms a background for a sentimental appreciation of tonal values. Madame Dusseau was equally at home in the touching sweetness of "Songs My Mother Taught Me," with its heart-catching cadences, as in the brilliant, showy measures of the "Jewel Song," from 'Faust.'

The evening quartette included three foreign songs, and Grieg's "Ich Liebe Dich ("I Love Thee") sung in English. Mascagni's little song of the daisy petals, "M'ama—Non M'ama" in French, was a bright opening selection, followed by an Italian love song, Puccini's "E L'uccellino," and Strauss's. "Cecilie," in brisk tempo.

A group of sentimental numbers included a fine interpretation of "Tears and Ecstasy," and two beautiful bits, heartily applauded, in Dvorak's "Songs my Mother Taught Me," with its portamento sweetness, and "Think on Me," by Lady John Scott in pianissimo effect.

Four French songs were in a later group, Gounod's lovely "Jewel Song," the lively yet pensive measures of "Psyche," and Chabrier's song of "the happy island," in "L'ile Heureuse," also an alluring, piquant thing in the Brittany folk song of the dawn of a Sunday morning, 'Dimanche a l' aube," sung in staccato style.

The final group included a love song, "Beloved, it is Morn," also a Scotch lullaby, with poetic suggestion in its homely phrasing, the lilting 'Husha-ba-Birdie," and a sweet, whimsical morsel in "Three Fairy Songs," illustrating the artist's purity and clarity of tone.

La Forge's "Song of the Open" was the final programme number, a powerful, full-voiced number in which the singer's magnificent swelling tone and soaring sweetness in high-pitched intervals was wonderfully demonstrated. This was repeated as an encore in response to repeated applause.

The purity of her tones was excellently demonstraed in a lovely encore rendition of Teresa del Riego's "Homing" and a charming quality of gay appeal was in another little encore, the dainty "Second Minuet."

Contributing largely to the artistic finesse of the programme, and forming a perfect background of sympathetic and rounded tone to the songs of Madame Dusseau, were the very pleasing piano accompaniments played by Mrs. A. M. Russell, of Toronto, who generously responded to the request of a few lingering patrons of the concert by playing at its conclusion the lovely "Londonderry Air," of Percy Grainger.

OIL DRILLERS ESCAPE DEATH

Three Men Hurled Many Feet When Boiler Explodes.

DERRICK UNHARMED.

BRANTFORD, Ont., March 16.—Three oil well drillers, G. F. Gregory, Petrolia; Fireman G. F. Hartley, Oil Springs, and E. H. Randall, Petrolia, were injured yesterday when a boiler exploded in a shanty of the drilling rig operated by F. S. Snively at Onondaga.

Randall was the worst hurt, a gash in the head requiring six stitches, but how the three escaped death is considered a miracle. The pressure from the exploding boiler and the water and steam through the grates blew these 200 feet away, and the men were hurled for a considerable distance. The shanty was wrecked.

Gregory was holding a line at the time and was hurled many feet, still holding the line until he dropped unconscious. Hartley was hit in the back by the hot water jet and blown through the roof and over the husk blocks and draw works. Randall, a spectator at the time, was also caught by the steam and hurled 80 feet away. The stove followed the men.

The rig was badly smashed, but the derrick escaped. It stands on the farm of Zeno Deagle, near Onondaga village, where drilling operations have been carried on for some time.

STOLEN: ONE CHURCH

DALLAS, Tex., March 15—A colored Baptist preacher and one of his deacons engaged in controversy with the congregation. So the preacher took hammer and axe and tore down the church, while the deacon stood off the members with a gun. Now the two are charged with theft of the church, its value quoted at $45.

MEN ARRESTED FOR COAL THEFT

Charged With Diverting Carloads To Dealer's Siding.

AT BUFFALO.

BUFFALO, March 16.— (Canadian Press.)—What seemed to be an easy way to get carload shipments of coal for nothing may turn out disastrously for several local men. Police have arrested after finding that during the last six months they diverted between ten and twenty thousand dollars' worth of coal intended for Canadian use to a dealer's siding here.

AN ANNOUNCEMENT.

Canadian National Telegraphs Now Permit Use of Code in Day Letters and Night Letters.

The announcement made by Mr. W. G. Barber, General Manager of the Canadian National Telegraphs, that, commencing to-day, code may be used in the composition of day letters and night letters, not only in Canada but with the United States as well, will be welcome news to the large number of firms who use this medium of communication. In commenting upon this move, Mr. Barber stated it has been under consideration for some time, and that the removal of the prohibition against code in the day letter and night letter traffic will represent a liberal concession by the Canadian National Telegraphs, and offer a much wider scope for the use of these low rate services for long communications.

As in the case of the night letter and day letter services themselves, the Canadian National Telegraphs has once more taken the lead by the announcement of this progressive and constructive action.

(Advt.) 1d-64-433.

Totem Poles and Raspberries

Alaska

Land of the Midnight Sun

Alaska—Land of strange contrasts and startling beauty—Indian totem poles, rich in history and mythology—Luxuriant flowers blossoming under foot while the eye is entranced by the grandeur of glaciers and snow-capped mountains—Sail this season, late May to September, by the storied "Inner Passage," from Vancouver or Victoria to Skagway, on a Canadian Pacific Princess—A 2,000 mile summer cruise into the sub-Arctic.

Full information and itinerary from

J. Skinner C. P. R. Agent
Peterborough, Ont.

Round Trip Fares $90 Upwards From Vancouver, Victoria and Seattle Meals and Berth Included

Canadian Pacific

See Banff and Lake Louise on the way

STERRY SENTENCED.

Goes To Jail 60 Days For Blasphemous Libel—Deportation Advised.

TORONTO, March 16 (Canadian Press).—Ernest V. Sterry, who was yesterday found guilty of blasphemous libel, was to-day sentenced to sixty days in jail by Judge Coatsworth. His Honor also recommended that Sterry be deported on completion of his sentence. Counsel for Sterry intimated that deportation proceedings would not be protested, although Sterry had been a resident of Canada for sixteen years.

Sterry, who is an Englishman, assumed responsibility for articles published in a pamphlet called "The Chrisitian Enquirier," and as a result of the distribution of which the charges were laid.

Blasphemous libel consists in the publication of any profane words "vilifying or ridiculing God, Jesus Christ, the Holy Ghost, the Old or the New Testament or Christianity in general, with intent to shock and insult believers, or to pervert or mislead the ignorant or unwary."

In presenting the case to the jury yesterday, His Honor pointed out that persons may disbelieve in God and the Bible and may express themselves in writing, but in doing so language must be respectful, "as the subject is most sacred to nearly every person in or land."

SANTAL MIDY

PAIN of Bladder Weakness Relieved by SANTAL MIDY

Be sure it is the Genuine Look for the word "MIDY" Sold by All Druggists

Telephone 790 When You Want Your PIANO OR ORGAN TUNED

Player Pianos a Specialty All Work Guaranteed

W. H. CUNNINGHAM

500 Weller Street

A GREAT BUILDER

For weakened and run-down constitutions, and especially beneficial to take after a heavy cold or grippe.

PARKE'S TONIC

It restores lost vitality and enables you to quickly pick up after a wasting cold.

$1.00 PER BOTTLE

BOND'S DRUG STORE

Cor. George and Hunter Sts.

CHANGE IN TRAIN SERVICE COBOCONK—LINDSAY

Effective Monday, March 21st, local passenger train service between Coboconk and Lindsay will be changed, and commencing that date the service will be as follows:

Leave Coboconk 7.40 a.m., arrive Lindsay 9.55 a.m., Mondays only.

Leave Coboconk 7.00 a.m., Tuesdays, Wednesdays, Thursday, Fridas and Saturdays, arrive Lindsay, 10.10 a.m. same days.

Leave Lindsay 6.45 p.m. Mondays, Tuesdays, Wednesdays, Thursdays, arrive Coboconk 9.50 p.m.

Leave Lindsay 7.00 p.m., Fridays and Saturdays, arrive Coboconk 9.23 p.m.

Corresponding times at intermediate stations. Further particulars available from any Canadian National Railways Agent. 2d, 16 19

HENS ARE HOAXED.

FLEETWOOD, Eng., March 16. — High prices that eggs are claiming in England this year have led many poultrymen to install elaborate systems of artificial sunlight in their coops to increase production. The lights are switched on at 3 o'clock in the morning, making the hens think it is time to be up and laying.

EVERY MAN PAST 40 SHOULD MAKE THIS TEST

For Amazing and Lasting Relief From Middle-Age Ailments That Cause Daily Annoyance and Sap Vital Force

No longer need men near or past the prime of life put up with those painful and often embarrassing conditions brought on by overworked, sluggish Kidneys, Bladder Weakness and Prostrate Gland Trouble, with their distressing symptoms of Lameness, Pains in back and down through groins, scanty but frequent and burning urination, "Getting-up-nights", Nervous Irritability and lack of force —because a ten-day test of Dr. Southworth's URATABS will convince the most skeptical of the value of this special treatment for their particular case.

Amazing testimony of Physicians and users gives convincing proof of the power of URATABS to restore Health and Strength to a weakened, inflamed or irritated Bladder and Urinary Tract. A multitude of alarming symtoms seem to quickly disappear—and you see and feel a truly genuine improvement often within two or three days. "No more Backaches, no more pain, no more embarrassment or Getting-up-nights. I now sleep soundly, and get up in the morning full of "pep", thanks to URATABS!"

While now to the general public, the wondrous value of URATABS has been thoroughly proven by nearly 40 years of successful use in the private practice of Dr. H. C. Southworth. And now any good druggist will supply them on a guarantee of satisfaction or money back. Try URATABS today; Bonds Drug Store.

WOMEN'S PAGE

SOCIETY

Mrs. George Cookman of Whitby is the guest of Mrs. Jas. Robertson, Lock Street.

• • •

Mrs. D. Donoghue, Simcoe Street, is in Rochester, N.Y., attending the funeral of her uncle, the late James Butler, which is taking place to-day.

• • •

Mrs. G. Oliver Meyer of Toronto is the guest of her sister, Mrs. J. Douglas Fletcher, Elias Avenue.

• • •

Rev. Father V. McFadden of North Bay is spending a few days with his mother, Mrs. M. McFadden, Elm Street.

• • •

About twenty-five members of the bowling teams of the Grafton and Neill stores held a jolly banquet last evening in Hooper's Grill Rooms.

• • •

Miss Josephine Conroy entertained the members of her bridge club yesterday afternoon at the home of Mrs. E. Conroy, Reid Street.

• • •

Mrs. John Cupoli returned home yesterday after visiting her sister, Mrs. C. Sabatino, in Lakefield.

• • •

Madame J. A. G. Goulet, Homewood Avenue, has returned home from Ottawa.

• • •

Friends of Mr. Paul Trebilcock will regret to learn that he is seriously ill in the Queen Mary Hospital.

• • •

Mrs. T. Yates of Toronto is visiting her mother, Mrs. James Robertson, Lock Street.

• • •

Mrs. C. S. Haultain of Port Hope is a guest of Mrs. Arthur Stevenson, and attended the recital in the hall of the Conservatory of Music last evening, when her sister, Mrs. A. M. Russell, formerly Miss Georgie Dennistoun of this city, acted as accompanist for Madame Jeanne Dusseau.

• • •

Mr. Gerald Frost has returned to Toronto after spending a few days with his parents, Mr. and Mrs. W. C. Frost, Aylmer Street.

• • •

Mrs. St. Thomas of Lindsay is spending a few days with friends in the city. She accompanied her mother, Mrs. Crimmons, who is undergoing an operation in St. Joseph's Hospital this week.

• • •

Mrs. F. J. Murray and daughter Lorette left on Monday for Rochester, N.Y., to attend the funeral of Mrs. Murray's sister, Mrs. G. McDonald.

• • •

Mrs. James Robertson, 174 Lock Street, was hostess yesterday afternoon at a very enjoyable and well-attended Shamrock tea held at her home under the auspices of the South-End Sewing Circle of Knox Church. The decorations were carried out in the traditional green of the season, with Irish colleens and maidens dancing on the walls, and green in the arrangements of the table. Little frilly holders held green sweetmeats, green candles were in silver holders, and green crystal vases were filled with daffodils and roses. Another item in the table arrangement was a large birthday cake, in honor of Mrs. Robertson, whose birthday anniversary was commemorated yesterday by the gift from the ladies of several beautiful bouquets of flowers. The guests were received by Mrs. Robertson and Mrs. A. Long, who, with Mrs. J. Ego, is convenor of the Circle. Tea was poured by Mrs. J. Whitfield and Mrs. M. Buckham, assisted by Mesdames J. Gerard, J. J. Pollock, W. Lockie, J. Ego, C. Cooke and Miss McDougall. Mrs. E. Benson ushered the ladies from the reception room, which was arranged with a large bowl of tulips. A musical programme, in charge of Mrs. A. Pitchford and Mrs. W. Lockie, included vocal solos by Miss V. Buckham and Miss Christine Johnson, accompanied by Miss Muriel Benson and Miss M. Pollock, piano numbers by Mrs. T. Yates of Toronto, Miss Aileen Rose, Miss May Pollock and Miss K. Robertson, ukulele selections by Miss Genevieve Meagher and violin numbers by Mr. Alex. Robertson, also violin and piano duetts by Mrs. Yates and Mr. Robertson, and piano and ukulele duetts by Mrs. Yates, Miss Pollock and Miss Genevieve Meagher.

• • •

Miss O. Montgomery left yesterday for her home in Clydesdale, after a lengthy visit with her aunt, Mrs. H. Clate, Downie Street.

• • •

Miss Gertrude McFadden returned home last evening after spending some time with relatives in Chicago, Illinois.

TO GLAZE ROLLS.

To glaze light rolls, brush the tops with egg white just before putting them in the oven.

FELT WRAPPERS.

Good silver should always be kept in its own felt wrappers, to avoid scratching against other pieces.

WAXED PAPER.

Waxed paper should be kept in a roll in a kitchen drawer, for wrapping breads, cakes, cheese and every other kind of food whose moisture should be preserved.

CHIPPED CUPS.

Chipped cups should be thrown away, for they catch and breed germs in their crevices.

Evening Examiner Fashion

A Frock of Youthful Smartness

The modish use of two materials this season is effectively shown in View A of this charming frock suitable for misses and small women. The pointed yoke, opening at the back, has a V neck and shaped collar and is joined to the dress employing the contrasting material for the inverted plaits at front and back. The long dart-fitted sleeves are finished with shaped cuffs, and a narrow belt features in front. View B is the same frock and is of one material, with the collar omitted and the edge of the V neck and short sleeves bound. NO. 1543 is in sizes 16, 18 and 20 years. View A, size 18 (36 bust), requires 3¾ yards 39-inch material for dress, and 1¾ yards contrasting for plaits and trimming. View B, size 18 (36 bust), requires 3¼ yards 39-inch material, or 2⅞ yards 54-inch. Price 20 cents the pattern.

Our Fashion Book, illustrating the newest and most practical styles, will be of interest to every home dressmaker. Price of the book 10 cents the copy.

Pattern Purchase Coupon

Address Fashion Department, Evening Examiner

No. .....Street .....

Name .....

Pattern Number .... Size ...

Town .....

Province .....

Amount Enclosed .....

Price 20 cents each—coin preferred

TO HEAT PLATES.

To heat dinner plates safely, hold them under the hot water faucet for a few minutes, then dry at once. The old method of heating in the oven will eventually bring cracks and discoloration.

GERMS ARE NO RESPECTERS OF PERSONS

Even in the friendly handclasp danger may lurk. Germs are everywhere.

Lifebuoy, used exclusively by millions for toilet and bath, keeps the skin purified and provides an invisible shield against germs.

Lifebuoy Soap costs no more than the ordinary toilet soaps.

"27 GERM DISEASES may be carried by the hands." *Life Extension Institute*

LB77

LIFEBUOY HEALTH SOAP

Purifies and Protects

Lever Brothers Limited Toronto

SAINT and SINNER

By ANNE AUSTIN

(Continued from yesterday.)

"Don't mention his name to me!" Cherry cried sharply, so that the matron in the distant corner of the room looked up inquiringly.

"Not so loud, darling!" Faith put her arms about her sister. "I wish you would tell me about you—and Chris. Forgive me, dear, but I can't just ignore the fact that you are married."

"I wish to God I could!" Cherry whispered with passionate vehemence. "You know, Faith, I'm almost glad I'm shut up in jail, so I—I won't have to live with Chris. But I wouldn't—anyway. I—I'd have left him the day after the ceremony if we hadn't been arrested."

"But Cherry, darling, what is the matter?" Faith pleaded. "You were so much in love with Chris Wiley—"

"I wasn't in love with him! I wasn't in love with anybody! I found that out quickly enough—that first night with Chris. He—oh, I can't talk about it! Not even to you, Faith. Don't ask me. I hate him! I loathe him!"

"Cherry, you must talk to me," Faith commanded her sternly. "Tell me one thing. Was—was the marriage—could it—be annulled?"

"You mean," Cherry caught her up bravely, but her golden eyes glanced away and her cheeks crimsoned, "you mean am I truly his wife? The answer is yes. I can't ask for an annullment. "But afterwards—" her voice faltered, almost died away, "he—he sickened me with him, with marriage, with all men.

"Faith," she cried, with sudden desperate need to unburden her heart, "he spent three hours before dawn telling me of all the girls and women he'd possessed. He—he bragged of his conquests, described them to me, gloated over them. He—he told me the only reason he'd married me was because I—I wouldn't give in to him. Oh, Faith, I—I wanted to kill him! Oh, that awful word— 'kill!' I'll never be able to say it lightly again, as people do. But he deserves everything, he's suffering now, if he is suffering, and I hope he is! I told him I'd leave him the next day and he laughed at me! He said I was too crazy about him to leave him, and that I couldn't get a divorce on those grounds—disgust with him because he'd been—wicked before he married me. But I won't live with him again, ever, and I won't take any money from him now—not if I were starving. But I can't starve here," she ended bitterly. "The county furnishes me free board and lodging, though I can't say much for the table they set. You see now, don't you, darling, why I can't buy any new clothes? I've taken enough from you and Dad as it is. I don't know how you're going to get along And you mustn't bring me any more food, or have my meals sent in. I deserve to eat prison fare for the rest of my life, for having been so selfish."

"You mustn't give way like this," Faith admonished her almost sharply. "I'm going to get you the clothes Churchill says you'll have to have. I'll make them myself. Churchill will probably like that idea—make capital of it in the newspapers—that your dresses are home-made, because the Lane family hasn't any money for ready-made clothes. May I sell your mink coat, dear?"

"Of course!" Cherry brightened instantly. "I'd forgotten that I have a marvelous trousseau that cost thousands of dollars! And not a garment worn! Maybe you can find a bride—but I keep forgetting what I am now!" she wailed bitterly. "No bride would wear clothes made for Cherry Lane, the murderess!"

"Churchill wants you to wear semi-mourning," Faith began, her eyes anxiously watching Cherry's face.

"Mourning?" Cherry gasped. "He wants me to capitalize Muggy's death, just to work on the sympathies of the jury! I won't do it! I promised Muggy over and over that I wouldn't wear black. So did you and you know it!"

"I know," Faith agreed sadly. "But Mother would want you now to do anything in the world that would help you to freedom. After all, dear, Churchill must think of just these things. He's a clever lawyer, and you are smart enough to know that a jury does not decide a case on law alone. A hundred influences sway them. Whether you like the idea or not, the jury is going to remember every minute of the time that you're a tiny, tiny, girl most astonishingly beautiful, just the kind of girl that every male thing in the world dreams of having a chance to protect. They will, every man Jack of them, be in love with you before the first day of the trial is over. You can't get away from that and you'd be a fool to want to prejudice them against you by wearing colors when they'll be expecting you to be in mourning for your mother. And black will be extremely becoming to you, honey. Churchill spoke of that. You've got him soft about you already," she added cunningly.

The girl who had just declared that he was disgusted with men—all men—flushed with pleasure, which she quickly tried to frown away. "I'll do it, I suppose—wear black, I mean. But I loathe the thought of advertising to the world that I'm in mourning for Muggy. Oh, Muggy. I wish I'd been a good girl!" she moaned, covering her face with her tiny, white hands.

"Churchill wants you to wear very simple black dresses, with white collars and cuffs," Faith hastened to divert her mind. "He thinks—and I agree with him—that the skirts should be below the knees—"

"And make me look like a frump!" Cherry flamed. "Why, every girl in town—yes, and every woman under fifty—is wearing her dresses to the knees and then he wants me to look old-fashioned; a fine impression I'll make on the jury!"

"Juries are usually made up of middle-aged and old men, who talk a lot about old-fashioned girls," Faith pointed out. "Churchill doesn't mean that your skirts should be long but just below the knees—two inches probably. Sheer black silk stockings--"

"When every other girl is wearing French nude," Cherry protested somberly. "Go on. What other bright ideas has he got for me? This is good—'What the well-dressed murderess will wear—'"

"I told you I'd slap you if you used that word again!" Faith cried sternly and brought the palm of her hand sharply against the cheek of her startled sister. But she relented instantly, and kissed the red imprint of her hand upon the soft, satin-smooth, firm young cheek.

The two girls were laughing over quickly sketched out designs when the matron came to tell them that the time was up. Faith watched the two of them—the stout, pleasant-faced matron, and Cherry—go away together, Cherry's arm thrown across the older woman's shoulders with careless affection. Cherry's voice liltingly cheerful.

"If it were I—" Faith thought, then caught herself up sharply. "I ought to be thanking God that she can take it as she does—and I do, I do!"

TOMORROW: Faith plans to go to Chicago to raise money on Cherry's belongings.

A LITTLE STRENGTH

By W. D. Packwood.

A little strength, is all I ask
To keep me to my daily task;
To tread along life's narrow way,
Until I reach the "Light of Day"

I only ask in humble prayer,
Just strength enough my cross to bear;
What'er that earthly cross may be
I am content to leave to Thee.

I only seek to reach that shore,
When all my wanderings are o'er;
To lay my every burden down,
To leave my cross, and gain my Crown,

And so I ask Thy Heavenly Grace,
To help me run this earthly race;
A little strength is all I need,
To follow Thee, where Thou dost lead.

Women's Hygienic Mistakes

Being Ended—New way discards like tissue

By ELLEN J. BUCKLAND
Registered Nurse

BECAUSE one woman told another, and because doctors and nurses so urged, millions of women are discarding old-time sanitary ways for the new way called Kotex.

✓ First, you discard Kotex as easily as tissue. No laundry, no embarrassment.

Five times as absorbent as ordinary cotton pads, it enables one to wear sheerest frocks and gowns without slightest fear of embarrassment. Also deodorizes, thus ending *all* danger of offending.

Eight in every 10 better class women employ it. Once you use it you'll never again dare the uncertainty of old ways.

Obtain at any store simply by saying "KOTEX." Box of 12 costs only a few cents. Be sure you get the genuine. Only Kotex itself is "like" Kotex.

KOTEX

No laundry—discard like tissue

DRESS

By MARY MARSHALL

The effect of girlishness is gained in this frock of red and white printed chiffon trimmed with ribbon and roses. The taffeta hat is trimmed with long ribbon streamers and glass cherries.

A year or so ago fashion bade us be boyish—now she has sent forth her endorsement of the girlish effect. We should cut our hair not to resemble the school boy but the school girl—we must be slender not as young boys are slender but after the manner of slim young girls. We must be naive, demure—and f streamers on our hats and frills and little ruffles on our frocks make us look more like young girls then we must wear them.

This new endorsement of the girlish fashion may lead to results quite as grotesque as did the boyish cult. There are, of course, women who could never look girlish even in their youth—and frequently they are the women who select the girly-girly type of clothes whenever there is an excuse to do so. The color range for spring might be considered more girlish than anything we have had recently—for there are right clear shades that suggest youthful daintiness, clear flower-petal blues, light luminous greens, pinks and soft grays. Apparently we are losing our taste for the effect of sophistication in clothes.

Never before did dressmakers talk so much about simplicity. But the simplicity of this spring is different from the simplicity of last spring. The new things must be simple—but not severely simple. There is nothing harsh or rigidly smart now. There are softening folds of material, hidden pleats, panels, flounces, tucks and ruffles. The waistline even is rising and some of the new frocks have girdles of ribbon tied at the back or side with an enormous bow.

Even the bob seems to have been robbed of its boyishness and here and abroad there is a growing tendency to wear the hair rather longer at the back and sides. Curls even are coming back in fashion and if the taste for young-girl fashions continues we need not be surprised to see hair ribbons tied in bows at the side of the hair before the season is over.

(Copyright, 1927, by The McClure Newspaper Syndicate.)

HOROSCOPE

The Stars Incline, but do not Compel.

Thursday, March 17, 1927.

(Copyright, 1927, by The McClure Newspaper Syndicate.)

The early part of this day is rather threatening, according to astrology, but after noon a benefic aspect dominates.

Many rumors of international troubles may disturb the public mind at this time and it is well to preach peace.

This is read as an unfavorable sway for surgical operations or for dental engagements.

While this configuration prevails there may be a strong tendency toward irritability and domestic quarrels may be easily precipitated.

The seers counsel for both men and women avoidance of fatigue and warn of sleep starvation, a modern ill.

Mercury is in an aspect indicating much interesting world news. Editors and publishers are to profit greatly in 1927.

Poland and France may be seriously afflicted by malefic planetary influences that cause grave events.

According to a reading of the stars there is little hope of reduction of taxation. Instead, new burdens may be unavoidably laid upon the people.

The rights of free speech and an uncensored press probably will be advocated among nations, a tendency that will be reflected by individuals.

Divorces will continue to be prevalent and laxity in moral standards may be even more general than in the past, astrologers declare.

Gigantic forgeries and official papers that have been subjected to tampering will cause international sensations, it is foretold.

Persons whose birthdate it is should be unusually cautious in all lines of speculation during the current year.

Children born on this day probably will be rather venturesome, but possessed of many talents.

THE SCALAWAG

A rascal's what my father says
'At I am when I'm bad;
And then I get all sorrowful—
My badness makes me sad.

But sometimes, when I'm really good
And pleasant; then my dad
Says I'm his dandy little man,
And I all fill up with glad.

—Nick O'Teen.

RUBBER GLOVES.

Rubber gloves should be dried inside and out before they are put away, to prevent rotting.

We want some Fry's too Mamma!"

The delicious aroma of FRY'S Cocoa is a never-failing delight to the children. Give them a daily cup of FRY'S and see them become sturdy, rosy-cheeked and "pictures of health."

Follow the recipes on the tin to really enjoy the delicious flavour of FRY'S —Canada's Favourite Cocoa.

Fry's Cocoa

Established 1728

213

The Oldest Cocoa and Chocolate House in the World

Fellowship of Prayer

Daily Lenten Devotion

Prepared by Rev. Charles Emerson Burton, D.D., for Commission on Evangelism of Federal Council of the Churches of Christ in America.

Copyright 1927

Topic for the Week
"CHRIST IS A SPIRIT"
Wednesday
"It Makes His Death Significant"

SCRIPTURE: Read—Isaiah 53.

"I and my Father are one" (Jn. 10:30). "And I, if I be lifted up from the earth, will draw all men unto myself" (Jn. 12:32). "For the love of Christ constraineth us" (II. Cor. 5:14). "And to know the love of Christ which passeth knowledge, that ye may be filled unto all the fullness of God" (Eph. 3:19).

See—John 12:23, 45; Romans 5:15-18.

MEDITATION: On occasion human law has been considered satisfied when one person assumed the penalty of another; but how can one assume the penalties of untold millions? If every one ought to die for his sins, how can the death of Jesus atone for all? Think again; if the eternal Spirit who is sinned against suffers the consequences of sin Himself in place of the sinner, if the love of Christ is the love of God, and the death of Christ means that the heart of God bears the sins of men, then He wins me; He reconciles me t himself. That is atonement. Such for giving love and such consequences o my wrongdoing give me an overwhelm ing sense of the sinfulness of sin.

"Show me the power of Thy sacrifice the glory of Thy shame, the strength o Thy gentleness, the empire of Th love."

HYMN:

Beneath the cross of Jesus
I fain would take my stand,
The shadow of a mighty rock
Within a weary land,
A home within the wilderness,
A rest upon the way,
From the burning of the noontide heat
And the burden of the day.

I take, O cross, thy shadow
For my abiding place;
I ask no other sunshine than
The sunshine of His face,—
Content to let the world go by,
To know no gain nor loss,
My sinful self my only shame,
My glory all the cross.

—Elizabeth C. Clephane (1830-1869

PRAYER: Pray for—a heartgras of Calvary; victory over besetting sin religiously unconcerned; teachers.

Collect—Heavenly Father, who tender mercies compel our love, w thank Thee for the gift of Christ ou Saviour. In Him our short-comings a filled up; our sicknesses of soul a healed; our rebellions of spirit a quelled. For salvation full and free w bless Thee. In the presence of Th outpouring of love our selfishness stan revealed. Breathe into us of Thy spir that we may be strong to forsake si to overcome temptation and to live the light which Christ supplies. O o Father, grant us to know something Thy passion of love. Help us to pr claim the gospel to all mankind. R cord our pledge before Thee that w will exalt the things of the spirit. Ame

It's best for all your Baking

You see, Purity Flour is high in protein content and has superior rising qualities—it blends perfectly with the other ingredients. For superior baking of every description trust to

PURITY FLOUR

Send 30 cents, stamps or silver, for the Purity Flour Cook Book containing 700 tested recipes. 9210

WESTERN CANADA FLOUR MILLS CO. LIMITED. Toronto, Montreal, Ottawa, Saint John.

J. E. ADAMS & SON, distributors, Peterborough

THE SWISS FAMILY ROBINSON

The Battle Won

Life and Vitality given by Virol

Once a Hopeless Case of Wasting

These 3 photos show the remarkable effect of Virol on C. Colston, given up by two doctors at the age of five. Full medical report on application to Virol Limited.

Same Boy Aged 5

Before Virol CYRIL D. COLSTON After Virol

Build your child's body for life!

Virol is literally the Food of Life. Case after case proves by photographs and authenticates by doctors' testimony that Virol abounds in the vital foods without which healthy life and growth cannot exist.

Build your child's body for life and strengthen him or her against the dangerous days of winter by giving Virol now.

VIROL

Canadian Importers, Bovril Limited, Montreal

Sales Representatives for Canada:
Harold F. Ritchie & Co., Limited, Toronto.

45

MARMORA NEWS.

MARMORA, March 16.— Messrs. C. Matthewson and E. W. Bennett spent the week end in Toronto.

Miss Helen Matthias, of Peterborough, is visiting at the home of Dr. and Mrs. Crawford for a few days.

Mrs. A. Hamilton and daughter Clema, Mr. J. A. McGarvey and Mr. G. Hunter motored down from Toronto to spend the week end with relatives here.

Mrs. W. Henderson and daughter Marjorie, of Glanmire, are spending a few days with Mr. and Mrs. Manley Lavender.

The nice weather on Sunday was reponsible for large congregations at all the local places of worship. The attendance at St. Paul's Sunday school was also a record one in its history.

Stainer's Crucifixion is to be given at St. Paul's church on Monday and Thursday evening by St. Paul's choir, assisted by friends from Deloro and Marmora United church choir, under the baton of Mr. Ross Hunter, of Deloro.

SO DELICIOUS

Children love the sweet, nut-like flavour

So delicious and so good! A whole wheat cereal containing the sweet, nutritious germ—the valuable mineral salts and vital vitamins—the health-giving bran—with a flavour that everyone enjoys, morning after morning.

If the children are tired of ordinary porridge or of the flavorless concentrated foods, get a package of MELLO-CREME.

You never need to coax children to eat this delicious wheat cereal.

2 lb. carton, 25c. At your grocer's.

MELLO-CREME

Nature's Food for Breakfast

BE A BOOSTER!

(ANY DUD CAN KNOCK)

This is a live organization, with a large amount of capital invested. The dividends are taken out in better community and farm life—improved stock—lots of fun.

If you wish to become a partner, sign on the dotted line—

(Tear off here)

Dear Mr. Exhibition Editor,

You guessed it! I wish to be numbered among the members of the biggest exhibition between Toronto and Montreal. I'm a live citizen, a booster, and my name is .....

P.S.—Send the ticket to .....

.....(I enclose $2)

SIGNS OF SPRING

AT WESTWOOD.

WESTWOOD, March 16.—Heralds of spring are daily becoming more prominent. Several flocks of wild geese have been seen flying northward. A Manitoba maple tree was observed to be in bud, while the pussy willow trees are blossoming. Blue jays, chickadees, robins, and sparrows have been seen, and some have already completed their nests.

IN LAKEFIELD.

LAKEFIELD, March 16.—The appearance of the noisy crow, always welcome as a harbinger of spring, and, not one robin but many, have inclined people generally to the belief that this year the spring will be early. For three years the spring has been very late so an early spring seems almost too good to be true. The fact that the gulls have returned is looked on as conclusive proof that spring is here to stay. Marbles are to be seen and one may look for the feminine equivalent, the skipping rope, any day.

The low lying parts of the village are enjoying (?) a season of half-filled cellars and a general state of dampness but in two days the water has gone in remarkable fashion, drains are opening and in consequence the streets are drying quickly.

Sunday night's rain cleared the walks and in some measure bettered conditions.

A gang of men are engaged at the streets and each day's work brings a great improvement.

TRAPPING AT HIAWATHA.

HIAWATHA, March 16.—Spring appears to be making rapid headway in this part of the county. Sleighing is now over. The mailman is driving a cart.

It looks as if the trapping of muskrats will be over by April Fools' Day, as it has been in some other years.

The warm sun is causing the snow to run rapidly to the lake. Soon the lake will not be safe to travel on. At Harwood and Gore's Landing the ice near the shore is flooded and only pedestrians with long rubber boots can walk over dry-shod.

Wise guides and trappers are preparing for the catch of muskrats by collecting the traps and procuring new canoes, etc.

Alexander Adams caught one small rat already, and as the river near Campbellton dock is said to be free of ice, more of them will soon be captured.

The marsh south of the sugar bush, which belongs to the Reserve, and where only natives can trap, has only three inches of ice at the present time. Those going there to see their traps will presently be able to paddle.

One of the boys set his trap last week in a secret place and when he returned found that some animal had built, or was starting to build, a home over it. The lad claimed this to be a sign of Spring.

The welcome gull has been seen in the air and on the lake looking for its share of the muskrat hunt. Each year some of the hunters throw the muskrat carcaseses away and the gulls assist the owls, and other birds and wild creatures in eating the carrion.

Birds at Hiawtha.

HIAWAHTHA, March 16.—Robins are now very plentiful in the vicinity. Their songs are exceedingly cheering.

In one of the bird houses made this year by one of the school boys, a sparrow family are setting up their home and biulding a nest. The house was intended for a wren, but the entrance must have been large enough to let the noisy sparrow in.

The surest messenger that we have, telling that spring is here, arrived on Sunday evening or early Monday morning. It is the blue bird. The colour of its coat makes a great contrast with its surrounding at the present time.

Several flocks of wild geese have been heard flying north to their nesting places.

AT OMEMEE.

OMEMEE, March 16.—Many evidences of spring have already appeared and every day more indications point to its arrival. The snow is fast disappearing, and in its stead the grass is casting a green tinge where it is exposed to the warm rays of the sun. Fortunately for many Omemee residents whose homes are situated in the low district, the snow is going gradually and there is hope that the cellars will escape the almost annual deluge of water. The roads are bare in many places and buggies and cars are fast replacing the cutters.

Numerous crows and black birds have been seen. A flock of gulls flew over last week, and on Sunday a flock of wild geese flew north. An odd robin was reported last week, but on Sunday many residents could be seen peering to catch a glimpse of the songsters as their sweet notes resounded from many a tree.

Orange and black fluffy caterpillars have been seen crawling slowly along.

The small boys and girls, too, have been playing marbles for some time on the sidewalk where Old Sol had melted a patch of snow, and the skipping rope, wagons, bicycles and kiddie cars have all been brought into action.

Trappers are anxiously waiting to see the ice break up, and have their traps set wherever possible, in the hope that the first rat that comes in search of food may be captured.

Spring overcoats are replacing the heavy winter garment, and millinery openings are announced for this week. Surely these are sure signs of spring.

Breathe Easy!

Take **POTTER'S Catarrh Pastilles**

for Coughs, Colds, Asthma, Bronchitis, Hay Fever, etc., etc.

35c. per tin

Manufactured by Potter & Clarke, Ltd., London, Eng. Sole Canadian Agents Harold F. Ritchie & Co. Ltd., Toronto, Ont. 33

HE HAS TRIED THEM WITH GOOD RESULTS

Why Mr. E. St. Pierre Praises Dodd's Kidney Pills.

Quebec Man Who Had Suffered With Rheumatism Found Relief in Dodd's Kidney Pills.

STE. HELENE, P.Q., March 15.—(Special).— Most enthusiastic about the benefit he has received from using Dodd's Kidney Pills is Mr. E. St. Pierre, a well-known resident of this place. He writes: "I commenced quite young to have attacks of rheumatism and at the least change in weather I had bad kidneys. To help this I took Dodd's Kidney Pills and they brought me relief at once."

Winter is the season of ill health. Your resistance is lowered through continual cold, chill winds, snow and rain. Unless you keep your vitality up to "concert pitch" you will surely fall an easy victim to Reumatism, Colds, Grippe or General debility. Take Dodd's Kidney Pills and safeguard your stamina. By toning up the system and revitalizing the kidneys, your body is kept healthy and able to withstand the attacks of what may be serious aiments if neglected.

MOUNT PLEASANT

MOUNT PLEASANT, March 16.—Mr. and Mrs. Thomas Eggleston, of Omemee, visited with friends here on Tuesday.

Mr. William Perritt spent Thursday in Peterborough.

Mr. Gordon McLean, of Toronto, is holidaying at his home here.

Mr. and Mrs. Austin Hayes entertained a number of their friends on Friday evening. The evening was spent in cards and dancing.

Mr. and Mrs. Ira Lowe spent Tuesday evening with Mr. and Mrs. Bruce Scott in Smith.

Mr. and Mrs. Robert Ruth were visitors in Peterborough on Friday.

Mr. Eric McLean was a visitor in Omemee on Thursday evening.

Mr. Elwood Deyell, of Fowler's Corners, was a visitor here on Monday.

Miss Madge Elliott, of Unionville, is visiting with Mrs. Gertrude McLean in town.

Messrs Harry Finley and Ira Lowe were visitors in Reaboro on Tuesday.

Mr. and Mrs. Bert McCarroll, of Emily, spent Monday with friends in the village.

Mr. Gordon McLean returned to Toronto on Sunday after spending a few days at his home here.

Mrs. Bruce Scott, of Smith, is visiting with Mrs. Ira Lowe.

Messrs. John Thexton and William Smith spent Monday in Peterborough.

Mr. and Mrs. Albert Sanderson, of Fairmount, spent Tuesday with friends in the village.

Mr. and Mrs. Frank Gardiner were viss aaage.

Mr. and Mrs. Frank Gardiner were visitors in Peterborough on Saturday.

Mr. and Mrs. Ira Lowe were guests of friends in Omemee on Saturday evening.

Mr. and Mrs. Merton Thexton, of Millbrook, spent the week-end with the former's mother, Mrs. J. W. Thexton, and Mrs. Bert Morden, his sister.

Mr. and Mrs. W. Casey, of Orange Corners, were in the village on Sunday, the guests of Mrs. Casey's parents, Mr. and Mrs. William Handley.

Mr. Aubrey Bland and his sister, Miss Evelyn, were guests at the home of Mrs. M. Hooton at Fairmount on Sunday.

Mr. Melville Elliott, of Orange Corners, was in the village on Tuesday on business.

Mrs. M. Handley and Mrs. J. Thexton called on friends in Emily o Sunday.

Mr. and Mrs. T. W. Downer and family attended the party given at the home of Mr. and Mrs. J. Morrison at Fairmount on Friday evening.

Mr. R. Ruth is busily engaged in preparations for building next summer.

"Let the Clark Kitchens Help You"

4 four Servings

Add equal amount of water, bring to a boil and serve. CLARK'S SOUPS are delicious and economical. W. Clark Limited, Montreal 2-27

NORHAM NEWS.

NORHAM, March 16.—Mrs. Norman Gummer returned home on Saturday after a two weeks' visit with friends at Napanee and Picton.

Mr. Hardy of Codrington is fixing up a building where he intends installing a large grinder and expects very soon to be able to do custom work.

The Rev. J. F. Everson took charge of the services in the United Church in Campbellford on Sunday on account of the pastor there, the Rev. Wesley Elliott, preaching special services at Norham.

George Clarke of Castleton spent Saturday and Sunday with his parents, Mr. and Mrs. W. J. Clark, of Bradley's Corners.

Mr. Hermin Reynolds of Morganston had charge of the services at Bethany on Sunday afternoon.

Mr. and Mrs. Charles Goodfellow, who two years ago left their farm in the Orser neighborhood and moved to Colborne, are returning to the farm this spring.

HOW'S YOUR STOMACH?

Mine's fine, thank you. It wasn't always so. You can easily get rid of your Dyspepsia, Indigestion, Catarrh of Stomach, Belching, Heart Fluttering, Sour Stomach, Nervousness, Constipation, Headache, etc. same as I did, and in the same way. Dont send one cent, for I am so sure this treatment will produce like results for you that I will send it, all charges prepaid, by mail.

After it has proven itself the means of getting rid of your stomach troubles, you may send me one dollar. How is that for confidence and fairness? Write now. Address, Theodore H. Jackson, 244C Stratford Bldg., Syracuse, N.Y.

FOURTEEN KILLED.

CALCUTTA, India, March 16.—(Canadian Press).—Fourteen persons were killed and 48 injured in varying degrees Sunday night at Bhadrak when the Calcutta-Madras mail train collided with a freight train, it was announced officially yesterday.

Of those injured 23 were taken to a hospital while 25 were given emergency treatment for minor injuries.

GIRLS! TELL THIS TO YOUR SKINNY FRIEND

Tell him that the quick easy way to put pounds of solid flesh on his bones is to take McCoy's Cod Liver Extract Tablets.

Tell him that these tablets are rich in vitamines and besides helping him to fill out his flat chest and sunken cheeks and neck the vitalizing vitamines in McCoy's will make him strong and vigorous and give him more ambition.

Tell him that he can get 60 tablets for 60 cents at McDermid & Jury, Bond's Drug Store, McDermid Drug Co., or any druggist anywhere and that if he isn't delighted after a 30 day test he can have his mone back.

KILLED IN EXPLOSION.

HAVRE, France, March 16.—(Canadian Press).—An explosion on the French liner "Flandre" while in dry-dock yesterday caused the death of one person and the injury of four others.

The Flandre, 10,000 tons, was in the West Indian service.

Mrs. L. Schooley

London, Ont.—"Ever since I saw the great benefit my daughter received from Dr. Pierce's Favorite Prescription during her second expectant period, I have never neglected the opportunity to recommend it to every prospective mother. I was with my daughter when she was miserable and sick. Thru my advice she took Dr. Pierce's Favorite Prescription, and from the very beginning she gained in health and strength, was able to be up, and attended to her household duties right up to the last. She had comparatively no suffering—the least I ever witnessed. My only regret has been that I did not know of this wonderful medicine while bringing up my own family."—Mrs. Louisa Schooley, 500 Hill St.

All dealers. Fluid or tablet form.

WANTED MAN KILLS HIMSELF

Brockville Man, Sought By Windsor Police, Dies in Chicago.

CHARGED WITH THEFT.

BROCKVILLE, March 16.—Within a few hours after local police received a warrant for the arrest of Victor Maurice, former bank clerk here, on a charge laid by Windsor police, word was received from Chicago that the man had shot himself in a hotel there. He left a note telling Chicago police to notify Mrs. D. F. Ellis, 53 James street, Brockville, who is his sister.

Maurice was wanted in Windsor on a charge of stealing $500 from the Prince Edward Hotel while he was employed as a clerk there. He disappeared from Windsor two days ago shortly before the alleged shortage in his accounts was revealed.

According to information from Chicago, a man registered as P. Martin of New York City at the Hotel La Salle early this afternoon and immeditaely retired to his room. Later a maid tried to enter, and, getting no response, she summoned the house detective, who found the body lying in the bathroom and a revolver near by.

Upon discovery of the note asking that Mrs. Ellis be notified the police got in touch with Brockville authorities and it was found that the man was Maurice.

WANTS TITLE CHANGED.

Hon. W. D. Euler, who by the provisions of his new bill dealt with by parliament, will no longer be minister of customs and excise but minister of national revenue. He is instituting a vigorous onslaught against smuggling and rum-running in Canada.

BETHANY PERSONALS

BETHANY, March 16. — Mrs. Harold McMahon and daughter of Peterboro, spent Saturday with friends in the village and attended the funeral service of the late Mrs. Twigg.

Miss Kelly of Cavan was in the village on Saturday, attending the funeral of the late Mrs. Twigg.

Mr. Victor Grandy of Fleetwood, was a visitor to the village on Saturday.

Mr. and Mrs. William Boggs of Manvers station attended the funeral service of the late Mrs. Twigg, on Saturday.

Mr. J. J. Clark of Ballyduff was a visitor to the village on Saturday.

Mrs. Bertha Aikens of Peterboro, spent the week end renewing old acquaintances.

Miss Thelma Blake of Peterboro, attended the dance given under the auspices of the Young Farmers' Association on Friday evening.

Mr. and Mrs. Leverne McKinley, of Fleetwood spent Sunday with their mother and sister, Mrs. J. McKinley and Miss Rhena.

Mrs. George Foster is visiting her friends, Mrs. Wesley Galloway, at Lifford.

Mrs. William Lee was the guest of Mrs. Rev. Poulter for a few days the last of the week.

Re-roof—

for the last time with these permanent Shingles of Asbestos

RIGHT over the old roof go these permanent fire-proof shingles.

Each rigid slab of permanence is a combination of indestructible asbestos and Portland cement. These shingles cannot rot, curl, or split. And they are absolutely fire-proof—they can't burn.

No bother or dirt to laying these shingles, They go right over the old roof and bring a new beauty, permanence and fire-safety to your home.

You've re-roofed for the last time when you've roofed with Johns-Manville Asbestos Shingles.

CANADIAN JOHNS-MANVILLE CO., Ltd.
19 Front St. East, Toronto, Ont.

JOHNS-MANVILLE Asbestos Shingles

DISTRIBUTORS :

Peterboro—Peterboro Lumber Co. Limited
Lakefield—W. W. Leonard Omemee—W. H Kennedy
Millbrook—Millbrook Coal Co. Norwood—J. W. Rork
Lindsay—Lindsay Coal Co. Ltd.

RELIEVES INDIGESTION . . . QUICKLY

Carter's Little Liver Pills assist nature in its digestive duties. Many times one of these little pills taken after meals or at bedtime will do wonders, especially when you have over-eaten or are troubled with constipation. Remember they are a doctor's prescription and can be taken by every member of the family. 25c red pkg.

CARTER'S LITTLE LIVER PILLS

City Treasurer's Sale of Lands For Arrears of Taxes

Corporation of the City of Peterborough

TO WIT:

By virtue of a warrant issued under the hand of the Mayor and the seal of the Corporation of the City of Peterborough, bearing date the 25th day of November, 1926, and to me directed, commanding me to levy upon the several parcels of land hereinafter described, for arrears of taxes due thereon, together with all lawful costs and charges in connection therewith, I hereby give notice that unless the said arrears of taxes and costs be sooner paid I shall, pursuant to the provisions of the Assessment Act, at the City Council Chamber, in the City of Peterborough, on Monday, the 16th day of May, 1927, at the hour of ten o'clock in the forenoon, proceed to sell, by public auction, the said lands or so much thereof as may be necessary to discharge such arrears of taxes and all lawful costs and charges incurred in connection with such sale.

No.	Description and Location	Years in Arrears	Taxes Due	Costs	Total
1-154	Lots 58, 59, 60, 61, Plan 120, N.S. of Prince St...	1922-23-24-25	$219 84	$15 31	$235 15
2-162	W. 74 ft. of Lot 3 and E. 6 ft. 4 in. of Lot 4, N. of King and W. George Sts.	1922-23-24-25	112 71	12 63	125 34
3-53	S. 30 ft. 4 in. of Lot 8, Plan 33, E.S. of Cross St..	1922 & 1924	20 00	10 31	30 31
4-117	Lots 42, 43, 44, Plan 123, E.S. of Cambridge St...	1922-23-24-25	223 08	15 39	238 47
5-51	S. 80 ft. of E. 132 ft. of Lot 15, Lot 13, Con. 18, W.S. of Park St., Tp. of North Monaghan, now in the City of Peterborough	1922 & 1925	21 87	10 36	32 23
6-173	N. 35 ft. of Lot 10, South of Smith and West of George Sts., W.S. Bethune St.....	1922-23-24-25	87 63	12 01	99 64
7-146	S. 92 ft. of W. 42 ft. 2 in. of Lot 4 and S. 92 ft. of Lot 5, S. Dublin, W. George Sts.	1922	16 16	10 20	26 36
8-184	Lot 1, Plan 153, W.S. of Downie St.	1922-23	113 32	12 64	125 96
9-185	Lot 6, Plan 77, E.S. of Rubidge St.	1922-23	43 44	10 91	54 35
10-186	N. 49 ft. of S. ½ of Lot 13, E.S. Rubidge St., S. Edinburgh and W. George St.	1922-23-24	73 00	11 63	84 63
11-186	W. 12 ft. 10 of No. 145 ft. 6 in. of Lot 19 and N. 146 ft. 6 in. of that part of former road allowance bounded on the W. by Donegal St., on the N. by Edinburgh St., and on the E. by Lot 19, all S. of Edinburgh and W. of George Sts.	1922-23-24-25	55 44	11 20	66 64
12-186	That part of E. 36 ft. 9 in. of W. 74 ft. of Lot 19, E. of Creek, S. of Edinburgh and W. of George Sts.	1922-23-24-25	8 98	10 06	19 04
13-192	W. 120 ft. of E. 610 ft. of E. ½ of Park Lot 16, Lot 13, Con. 13, N. McDonnell St., and S. of C.N.R. line, formerly in the Tp. of North Monaghan, now in the City of Peterborough, being Lots 15, 16, 17 of Dumble's unregistered plan..	1922-23-24-25	222 58	15 38	237 96
14-192	That part of Pk. Lot 16, Lot 13, Con. 13, lying N. and E. of C.N.R. line, less the E. 112 ft. of S. 190 ft. 3 in. of said lot, now in the City of Peterborough, being Place Louise and Lots 5, 6, 7, 8, 9 and 10 on Dumble's unregistered plan	1922-23-24-25	78 10	11 76	89 86
15-189	W. 70 ft. of Lot 9, Plan 1 A, S. Douro and E. Rogers St.	1922-23-24	62 76	11 38	74 14
16-50	E. 34 ft. of S. 140 ft. of Lot 21 and W. 34 ft. of S. 140 ft. of Lot 20, with lane, being N. 10 ft. of S. 40 ft. of E. 80 ft. of Lot 21, S. McDonnell and W. George Sts., E.S. of Gilchrist St...	1922-23-24-25	368 85	19 02	387 37
17-50	N. 100 ft. of S. 140 ft. of W. 80 ft. of Lot 21, S. McDonnell and W. George Sts., E.S. of Gilchrist St.	1922-23-24-25	213 74	15 16	228 90
19-119	W. 40 ft. 3 in. of E. 44 ft. 9 in. of S. ½ of Lot 20, Plan 40, N.S. Wolfe St.	1924-1925	34 58	10 68	45 26
18-119	Lot 14, S. of London and W. George Sts.	1922-23-24-25	254 30	16 17	270 47
20-179	Lots 14 and 15, N. of McDonnell and W. of George Sts.	1922-23-24-25	771 22	29 09	800 31
21-196	Lots 1, 2, 3, 4, 5, 6, 7, 8 and 9, Plan 150, S.S. Manning Ave.	1922-23-24-25	398 76	19 78	418 54
			$3,399 86	$291 07	$3,690 93

All of above lands are patented.
First insertion in The Ontario Gazette, January 22, 1927.
First insertion in The Examiner, January 26, 1927.

F. ADAMS,
City Treasurer.

City Treasurer's Office,
Peterborough, January 20th, 1927.

13d 26 2 9 16 23 2 9 16 23 30 6 13 20 1706

New York Yankee Club Troubles Are Coming To An End

HOLDOUTS ARE RETURNING TO TRAINING CAMP

Club officials and Players at Last Come To Terms.

MEUSEL SIGNS.

Huggins Well Satisfied With Training Results To Date.

BY BILL SLOCUM.

ST. PETERSBURG, Fla., March 16.—Yankee holdouts are retiring rapidly, but not from baseball. At last the smoke is clearing from the battle between players and the club officials for those extra thousands or hundreds.

All the sectors have now been heard from and the battle is about over. The hold-out season always fades out as time for pay-day approaches, because a player must be in shape before he is eligible to collect salary.

Two days ago one player was threatening to quit camp and three others were listed as holdouts, whose plans were unknown. Then came the signing of Combs, the agreement with Shocker and yesterday the two others got into line, or close to it.

Bob Meusel checked in at the Princess Martha Hotel yesterday morning, carrying his contract with him, as he had done so often in the past. Sometime last evening Meusel and Huggins talked things over and there is no danger of Bob returning home. He lives too far. Quitting Florida to return to California would be regarded as the logical move in Bob's home state, but it would not entitle him to 1/2 pay checks on the first and fifteenth of each month until next October. So he'll stay.

Meusel took a trip to the golf links with Joe Dugan, this being one day in the week when Huggins permits his players to indulge in the game.

About the same time that Meusel arrived, it became known that reservations had been made for the arrival of Herbie Pennock. Whether the southpaw has signed or is coming to camp to talk things over, has not been announced. But the fact that he is coming here may be regarded as putting the finale on the big Winter drive against the Ruppert bankroll. No doubt that bankroll took a lot of punishment before all the athletes decided not to forsake baseball.

Combs Expected.

Earle Combs has not reported, but is expected some time this week. When Pennock arrives the squad will be complete and the holdout drive but a memory of the past, like the real estate boom down here.

Huggins is well satisfied with the training results to date, and if the weather continues as it has been the late arrivals should be fit when the club breaks camp two weeks from next Tuesday night. The rookies have been performing in a most satisfactory way, and they promise much for coming years, but the main work is to get the regulars ready for the drive ahead.

Dugan will take up his third base duties some time this week, thus completing the regular infield, and by the end of the week Huggins will have Ruth, Meusel and Combs stepping around in the outfield. He also will have the veteran batterymen working in the exhibition games. So far only Gehrig, Lazzeri and Koenig, of the group classified as regulars, have been used against the Braves and Reds.

BREAKING A TACKLE

D. T. Cussen, Irish international, trying to break away from a pretty tackle in the recent London Hospital-St. Mary's match at Richmond recently.

MITCHELL TO HEAD PROFESSIONAL TEAM

British Golfers To Visit United States During Coming Summer.

LONDON, Mar. 16. (Canadian Press)—Abe Mitchell will captain the team of nine British professional golfers which will sail for the United States May 21, to play in the open championship tournament and also defend the rider cup. C. A. Philpot will manage the team.

(It was announced on March 3 that the following nine players would make the trip: Abe Mitchell, Ted Ray, Fred Robinson, C. A. Whitcombe, Aubrey Boomers, Archie Compston, George Duncan, George Gadd and A. C. Havers.

CHICAGO CAPTAIN IS STILL LEADING

Ranks Highest in Both Sections of National Hockey League.

MONTREAL, March 16.—(Canadian Press).—Captain Dick Irvin, of the Chicago Black Hawks, is still leading the scorers in both sections of the National Hockey League, according to the scoring and penalty statistics up to an including games of March 13, issued yesterday by President Calder. Irvin has eighteen goals and fourteen assists for a total of 32 points, which is three ahead of Frank Frederickson, of the Boston Bruins, who has 17 goals and 12 assists to his credit.

Others who are pressing the leaders are Bill Cook, of the New York Rangers, with 28 points; Babe Dye, Chicago right winger, with 27; Billy Burch, New York Americans, 27 points, and Bailey, of Toronto, with 26 points.

Nels Stewart, of the Montreal Maroons, has spent the greatest time on the penalty bench, with a total of 123 minutes. Eddie Shore, of Boston, and Babe Siebert, of the Montreal Maroons, followed with 114 each.

DEMPSEY PLANS ARE ALL UPSET

Must Undergo Operation If He Regain Heavyweight Crown.

BASE OF SPINE.

LOS ANGELES, Calif., March 16.—Jack Dempsey's training plans "are mixed up again", the ex-heavyweight champion said yesterday. He must undergo an operation, his physicians said, if he is ever to regain his heavyweight crown. Although the operation is not serious, they add, it will be necessary to remove the cause of blood poisoning which recently almost cost Dempsey his left arm.

Necessity for the operation was caused by injuries Dempsey received on the base of his spine in a fall two years ago, surgeons said.

"My training plans are all upset, and I am not sure when I will have the operation performed or when I will get back into training," Dempsey said.

EXHIBITION GAMES

At St. Petersburg, Fla.:

Boston (N)	5	13	0
New York (A)	6	8	4

Genewich, Edwards, Mills and Hogan, Taylor; Hoyt, Ruether, Moore and Grabowski, Phillips.

At Bradenton, Fla.:

New York (N)	3	10	0
Philadelphia (N)	2	9	0

Thomas, Holland Hamby; Taber, Willoughby, Decatur and Jonnard.

At Fort Myers, Fla.:

St. Louis (N)	1	6	5
Philadelphia (A)	4	8	0

Dyer, H. Bell, Reinhart and Snyder; Grove, Gray and Perkins.

At Tarpon Springs, Fla.:

Brooklyn (N)	5	9	2
St. Louis (A)	9	10	1

McWeeny, Elliott and O'Neil, Henline; Wingard, Vangilder and Gibson.

Old Country Football

ENGLISH LEAGUE
First Division

	P.	W.	L.	D.	Pts.
Newcastle U.	31	19	7	5	43
Huddersfield	31	14	4	13	41
Sunderland	33	16	11	6	38
Burnley	32	15	10	7	37
Leicester City	32	14	10	8	36
West Ham U.	32	16	12	4	36
Aston Villa	33	15	13	5	35
Liverpool	32	15	13	4	34
Bolton W.	31	13	11	7	33
Blackburn R.	33	14	14	5	33
Tottenham H.	32	12	12	8	32
Arsenal	31	11	11	9	31
Sheffield U.	31	11	11	9	31
Wednesday	33	11	14	8	30
Manchester U.	32	11	13	8	30
Birmingham	31	13	15	3	29
Bury	31	10	13	8	28
Derby County	31	13	17	1	27
Cardiff City	30	9	13	8	26
Everton	34	9	18	7	25
Leeds United	32	8	17	7	23
W. Bromwich	32	8	18	6	22

Second Division

Middlesbro	31	19	5	7	45
Preston N. E.	30	16	5	9	41
Notts Forest	32	15	6	11	41
Manchester C.	31	17	9	5	39
Portsmouth	29	16	7	6	38
Chelsea	28	15	6	7	37
Hull City	31	16	10	5	37
Swansea T.	30	14	8	9	35
Southampton	29	14	9	6	34
Blackpool	31	14	12	6	32
Port Vale	30	10	9	11	31
Oldham A.	32	13	15	4	30
Reading	28	11	13	5	27
Barnsley	30	10	13	7	27
South Shields	29	9	12	8	26
Notts County	31	10	17	4	24
Grimsby T.	31	8	15	8	24
Fulham	31	8	15	8	24
Wolves	29	8	14	7	23
Darlington	31	8	19	4	20
Clapton O.	30	6	18	6	18
Bradford City	32	3	21	8	14

Third Division
Northern Section

Stoke City	32	21	4	7	49
Rochdale	32	19	7	6	44
Nelson	29	19	5	5	43
Halifax T.	31	17	5	9	43
Bradford	32	18	8	4	40
Stockport	31	18	9	4	40
New Brighton	31	13	9	9	35
Tranmere R.	31	14	12	5	33
Doncaster	20	12	0	8	32
Chesterfield	30	14	12	4	32
Walsall	30	11	12	7	29
Hartlepool	32	12	16	4	28
Rotherham	33	9	14	10	28
Lincoln City	32	8	13	11	27
Wrexham	31	9	14	8	26
Wigan B.	33	10	17	6	26
Ashington	30	8	13	9	25
Southport	29	8	13	8	24
Crewe A.	30	8	15	7	23
Durham City	38	8	19	5	20
Accrington S.	31	6	20	5	17
Barrow	31	4	20	7	15

Southern Section

Bristol City	31	21	3	7	49
Swindon T.	32	18	7	7	43
Brighton	30	17	6	7	41
Millwall	30	16	6	8	40
Newport C.	31	18	10	3	39
Plymouth A.	30	14	6	10	38
Crystal Pal.	30	14	10	6	34
Bournemouth	31	13	11	7	33
Luton Town	32	11	10	11	33
Exeter City	32	12	12	8	32
Brentford	28	11	10	7	29
Southend U.	32	11	15	6	28
Charlton A.	30	10	13	7	27
Norwich City	30	10	13	7	27
Bristol Rov.	29	10	13	6	26
Coventry City	31	12	17	2	26
Watford	32	10	17	5	25
Gillingham	30	8	15	7	23
Merthyr T.	31	9	17	5	23
Q. P. Rangers	31	8	16	5	23
Northampton	32	9	18	5	23
Aberdare	32	6	21	5	17

SCOTTISH LEAGUE
First Division

Rangers	29	19	4	6	44
Motherwell	31	19	7	5	43
Celtic	29	17	6	6	40
Airdrie	31	15	10	6	36
Aberdeen	31	12	8	11	35
Falkirk	29	13	8	8	34
Dundee	29	13	8	8	34
Hibernians	31	14	11	6	34
St. Mirren	31	14	12	5	33
Cowdenbeath	31	13	14	4	30
Queen's Park	30	12	13	5	29
St. Johnstone	31	11	13	7	29
Hamilton A.	31	11	13	7	29
Partick T.	31	11	14	6	28
Hearts	31	10	13	8	28
Kilmarnock	31	8	15	8	24
Clyde	31	8	16	7	23
Morton	30	9	18	3	21
Dunfermline	31	6	17	8	20
Dundee U.	31	5	19	7	17

Second Division

Bo'ness	30	20	4	6	46
Raith Rovers	30	17	9	4	38
Ayr United	32	12	7	13	37
Clydebank	30	14	8	8	36
Third Lanark	31	14	10	7	35
East Sterling	31	14	10	7	35
Arthurlie	30	15	11	4	34
East Fife	30	15	11	4	34
Forfar A.	30	14	12	4	32
King's Park	31	11	11	9	31
Queen of S.	31	13	14	4	30
Armadale	31	10	13	8	28
Stenhousemuir	31	9	12	10	28
Bathgate	30	10	14	6	26
Alloa A.	30	7	12	11	25
Albion Rovers	30	8	13	9	25
Dumbarton	31	10	16	5	25
St. Bernard's	31	9	16	6	24
Arbroath	31	10	17	4	24
Nethdale W.	31	6	18	7	19

HOCKEY RESULTS.

National League.

Canadiens 4, Ottawa 1.
Detroit 1, N. Y. Americans 0
N. Y. Rangers 5, Pittsburg 0.
xBoston 2, Chicago 1.
xOvertime.

Maritime Final.

aKentville 5; Sussex 2.
aKentville wins round 13 to 5.

START SPRING PRACTICE

Harvard crew start spring practice on St. Charles after a week of chopping away ice. They appeared on the 7th for the first outdoor grind of the season in the barge Leviathan. On account of the ice this is the latest the crews have ever gone out on the water. Head coach Ed. Brown will see that they will make up for lost time.

Canadiens Beat Ottawa First Time In Two Years

MONTREAL, Mar. 16.—Canadiens ended the long losing sequence they have experienced in games with Ottawa when they beat the Canadian group leaders in a National Hockey League fixture here last night 4-1. It was the first win Canadiens have scored over Ottawa since Feb., 1925.

Outside of a few minutes toward the end of the first period, Canadiens held control of the games through their whirlwind speed, which had the famed though somewhat weakened Ottawa defensive system wobbling.

WILL OPPOSE FINE.

Club Attaches Who Criticize N.H.L. Referee Subjected To Penalty.

NEW YORK, March 16 (Canadian Press) — According to the Evening World, the board of governors of the National Hockey League, at its meeting Monday, decided that any owner, manager, player or club attache who criticizes a referee publicly will be subject to a penalty of $500 or more.

The world also says that President Frank Calder expressed a personal opinion that "it was high time that the National League set a limit upon its franchises."

COLDS THAT DEVELOP INTO PNEUMONIA

Persistent coughs and colds lead to serious trouble. You can stop them now with Creomulsion, an emulsified creosote that is pleasant to take. Creomulsion is a new medical discovery with two-fold action, it soothes and heals the inflamed membranes and inhibits germ growth.

Of all known drugs, creosote is recognized by high medical authorities as one of the greatest healing agencies for persistent coughs and colds and other forms of throat troubles. Creomulsion contains, in addition to creosote, other healing elements which soothe and heal the infected membranes and stop the irritation and inflammation, while the creosote goes on to the stomach, is absorbed into the blood attacks the seat of the trouble and checks the growth of the germs.

Creomulsion is guaranteed satisfactory in the treatment of persistent coughs and colds, bronchial asthma, bronchitis and other forms of respiratory diseases, and is excellent for building up the system after colds or flu. Money refunded if any cough or cold is not relieved after taking according to directions. Ask your druggist. Creomulsion Co., Limited.

Barbers Can't Tell Stories If Iowa Law Is Passed

DES MOINES, Iowa, March 16. (United News.)—A bill introduced in the Iowa Legislature seeks to prevent barbers from asking questions or telling stories when performing tonsorial operations. The bill further provides that clean towels be used instead of the index finger to wipe lather from the customer's mouth.

If the bill passes barbers will be liable to a $100 fine for violating these provisions. The bill was referred to the Committee on Animal Industry.

Marine Soothes Eyes After Motoring

After a Windy, Dusty Motor Ride, use Murine. It Instantly Soothes and Refreshes Irritated Eyes. Perfectly Harmless.

MONTHLY MEETING AT MOUNT PLEASANT

Branch of East Durham's Women's Institute on Wednesday.

MOUNT PLEASANT, March 15.—The Mount Pleasant branch of East Durham's Women's Institute held its March meeting at the home of Mrs. John Handley on Wednesday. There was an attendance of fifteen members. The meeting opened with the singing of the Institute Ode followed by repeating the Lord's Prayer in unison. The President presided over the meeting and after the roll was called she introduced a roll call, interest in which the member answering to her name with the quotation asked for gets five marks. The roll is called right after the meeting opens, the ones coming in late do not get a chance to answer, and it is surprising how they try to be there on time and have their quotations. At the end of the year, the losing side or the side lowest in marks puts up the supper. Two captains were chosen and all the members divided upon both sides. Mrs. Garnet Shield and Mrs. Thomas Graham were the captains chosen.

A number of letters of correspondence were read and disposed of. Mrs. T. E. Morden reported that a bale of clothing which was gathered and left at her home, was packed and sent to Toronto.

After the usual routine of business a very interesting and beneficial programme followed. Mrs T. E. Morden gave an excellent paper on "A Country Woman's Problems," which was very interesting.

A very helpful paper was prepared and given by Mrs. Henry Lowes on "Labor-Saving Devices and Convenience in the Home," in which Mrs. Lowes told of several labor-saving devices and conveniences which all go to lighten a woman's household duties.

Mrs. Chester Best also read an eloquent paper, "The duty we owe one another," which was divided into four parts; first, "The duty we owe to our mother"; second, "The duty we owe to our husband"; third, "The duty we owe to our children," and lastly, "The duty we owe to our friends."

At the conclusion of the programme the meeting was brought to a close with singing, "God Save the King," after which the lunch committee, Mrs. Thomas Graham, Mrs. Harry Bland assisted the hostess to serve refreshments.

Those who were present were: Mrs. George Jamieson, Miss Lena Finley, Mrs. Clew Morden, Mrs. Hubert Gardiner and baby Ronald, Mrs. Henry Lowes, Mrs. Hannah Rutherford, Mrs. Harry Bland, and Aileen, Mrs. Chester Best, Mrs. Austin Best, Mrs. Thomas Graham, Mrs. Rosenburg, Mrs. Ira Lowe and Mrs. Garnet Shield.

Personals

Mrs. Herb. Parker and daughter Miss Helen of Orange Corners were in town on Friday with her sister, W. E. Finley and daughter, Miss Zella of Cadillac, Sask., who were making some farewell calls before their return to the West next week.

Mr. Fred Magee of East Emily was in town on Thursday.

Mr. Ira Lowe made a trip to Curtis' brick yard, east of Peterborough, on Friday.

Mr. James Paul, assessor for Cavan made his yearly visit to the village on Thursday and Friday.

Mr. Robert Johnston of Fairmont made a business trip here on Saturday.

LION GOES VISITING.

BOURGES, France, March 16. — Finding the door of his cage open, a menagerie lion stepped into the open and began to make the rounds of the village. His last stop was at Mme. Cotineau's bakery. There he jumped upon the counter and sampled all the pastries. Next he decided to visit M. Cotineau, who was still in bed. The startled Frenchman leaped through the window just as the lion tamer arrived and led the jungle king back to his cage.

LAKEFIELD TAGGERS VERY SUCCESSFUL

Young Ladies Work Hard For Orphanage Despite Bad Weather.

LAKEFIELD, March 16.—A successful tag day was held on Saturday for St. Vincent's Orphanage, the tags being miniature shamrocks, the emblem of St. Patrick's day now so near at hand. A bevy of bright young girls worked energetically all day, undismayed by the bad walking which made their task more difficult than usual. The results of the day's work fully justified the effort for practically every one in town was "a-wearin' o' the green". The girls who tagged were Misses Margaret Bissonette and Genevieve Allen, Brigetta McManus and Helen McFadden, Theo Elmsley and Josephine White, and Marie and Madeline Allen.

On Thursday evening of last week the annual meeting of the Lakefield's Citizens' Band was held in the Lakefield Memorial Hall. The reports of the work for the past seven years showed definite and satisfactory progress and a healthy organization.

These officers were elected for the ensuing year:

Honorary president—W. H. Casemen.
President—Gordon Scriver.
Vice president—G. G. Connell.
Secretary-treasurer—A. H. Clarke
Bandmaster—W. Madill.
Assistant bandmaster — A. H. Clarke.
Executive committee—Messrs. T. Crawford, Alex Graham and Kerneth Kemp.
Musical committee—Messrs. W. Madill, G. G. Connell, and R. H. Graham.

The induction of Rev. W. J. Creighton, M.A., into the parish of St. John the Baptist, Lakefield, has been announced for March 22nd. Archdeacon J. C. Davidson, Archdeacon of Peterboro, will be in charge.

The Grove hockey team was in Peterboro on Thursday night playing St. Peter's school. The Grove was victorious in the match.

Rev. Mr. Ross, Messrs. A. Fairbairn and J. W. Ridpath and Dr. I. C. Smith represented the Lakefield Presbyterian church at the meeting of the Presbytery of Peterborough held last week in Peterborough.

CAVAN NEWS

CAVAN, March 15. — Thomas Beatty of Otonabee was the guest of his sister, Mrs. William Douglas, on Thursday.

Mrs. J. Armstrong of Springville has been seriously ill for the past few weeks. Miss N. Sutton has been engaged as nurse.

Mr. Walker of Otonabee was a visitor to Cavan this week.

Mr. and Mrs. Lindsay Vance have returned to their home in Regina after a few weeks' visit with Mrs. Vance's mother, Mrs. Herron, and other friends here.

Miss Scott of Perrytown is the guest of Mrs. M. Carr.

Miss V. Lough is spending a few weeks in Toronto.

Hector Tinney of Wingham is visiting his father and other relatives here.

Mrs. William Tinney was in Lindsay on Wednesday attending the funeral of the late Mr. Birchard.

BIG RETURNS

A wide selection in used cars and every one at a price that only the word "Bargain" will describe. Every dollar invested will bring in splendid returns in dependable mileage.

V. M. EASTWOOD
Sales and Service, corner Water and Brock Sts. Phone 943

Bagg Bros., Cobourg

A USED CAR IS ONLY AS DEPENDABLE AS THE DEALER WHO SELLS IT

HERE IT IS!

Here's a message that portrays the greatest value-giving event we have ever attempted. We have made CLOTHING HISTORY in Peterborough during the past year.

There's a Reason---

VALUE

With close co-operation with one of Canada's largest tailoring organizations, we have acquired a volume of business on a mighty small margin, creating values that have been noticeably outstanding.

A Representative of this tailoring establishment, makers of Canada's most sensational Clothes values, will be at our Store FRIDAY AND SATURDAY, MARCH 18 AND 19, and will have on display for your inspection hundreds of patterns, showing all the new shades and designs, including GUARANTEED BLUE AND GREY SERGES, FANCY AND STRIPED WORSTEDS AND TWEEDS—all new spring goods—tailored with reliable interlinings and MADE-TO-YOUR-MEASURE, for the amazing low price of $27.50, with an EXTRA PAIR OF PANTS FREE.

They are marvels of value, and the regular price ranges from $32.50 and $35.00 per Suit.

You would be justified in buying at least one of these Suits even if your wardrobe were already complete, and should you desire to leave your order and get delivery of your SUIT AND EXTRA PANT a month later, you may do so—but take advantage of this offer.

Come in and see them anyway—this is an invitation.

Yours for better clothing value,

H. LeBRUN & Co

OUR BOARDING HOUSE — By Ahern

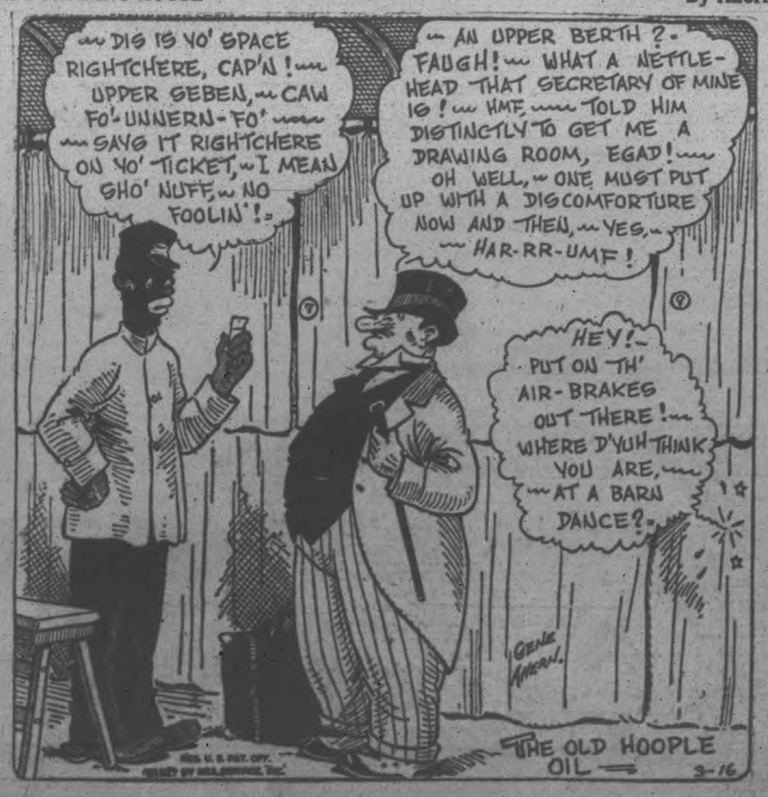

Write Your Own Future

The quick method of selling used furniture, household equipment, clothing, etc., is by using The Classified Ads Rite Now Your Ad

PHONE 1600

WE WILL SEND FOR YOUR COPY

Rates, if prepaid:
1 cent a word or figure for first insertion.
1/2 cent a word for repeats.
25 words, one time 25c
25 words, three times 50c
25 words, five times 75c
Minimum charge for any advt...25c

ARTICLES FOR SALE a

GAS STOVE, CHEAP. 253 PARK ST. 3d 64 3512A

WHITE ENAMEL KITCHEN OUTfit, cheap, consisting of cabinet refrigerator, table and four chairs; phone 1589W. 3d-65-3562A

MANURE, $1.50 A LOAD; AND Cinders, $1.50 a load; apply Phone 2328W. 3d-65-3573A

EMPIRE MILK SEPARATOR, 450 lbs., large crosscut saw; work bench with clamp; 681 Aylmer St. 3d-65-3569A

RUBBER TIRE, OPEN BUGGY; ALso 1 steel tire top buggy, and number carpenter's tools; A. B. Ross, 195 Sherbrooke, phone 2556W. 2d-64-2567A

GOOD HORSESHOEING AND REpairing business in city; apply 72 Victoria Ave. 6d-68-3560A

ONE HORSE WAGON, AS GOOD AS new; also plough; set of harrows, scuffler, in good condition; apply 356 London, cor. London and Downie. 3d-65-3557A

FUMED OAK DIVANETTE, TWO Gent's Wheels. Apply 544 Aylmer Street. 3d 64 3536A

KITCHEN RANGE, FIRST CLASS condition, wood or coal; also some furniture. Apply to 594 Donegal street. 3d-65-3542 A

ELECTRIC MOTORS, SECOND HAND but guaranteed in good order, all 3 phase, 60 cycle, 220 volt—3 h.p. $45.00, 7½ h.p. $92.00, 10 h.p. $150.00, 15 h.p. $235.00, 30 h.p. $295.00, 50 h.p. $475.00, also large stock single phase motors 110 volt at low prices. Write for list "P" for new and used rubber and leather belting, pulleys, hangers, shafting, machinery, etc. Tarshis & Sons Ltd., Montreal, Quebec. 10d-2,5,9,12,16,19,23,26,30,2-212A

COKE AND DRY WOOD, PHONE 1937 for first class body hard wood, hard slabs, hemlock slabs and Solvay nut coke; prompt delivery; W. J. Fitzgerald, Perry St. 26d-67-3017A

SECOND - HAND FURNITURE bought and sold; furniture, clothing, etc. Call at A. Atkins, 139 Charlotte St. or phone 771. 26d-73-182A

AUTOMOBILE INSURANCE
$20,000 Public Liability and Property Damage
Costs less than 3½c per day
Can you afford to be without it?
HILL WEDDELL & HILLS,
Phone 14 - - - - - - - - 124 Hunter Street

ARTICLES FOR SALE a

ONE C MELODY SAXAPHONE, Special. In good condition. Price $75. Phone 2579m. 3d 64 3492A

BURN HARD GRAY NUT COKE, cheapest and best; also dry wood —low prices; Thompson's, phone 2260. 13d-71-3461A

DETROIT VAPOR OIL STOVE, four burner, high back; perfect condition; ten dollars; phone 1414w 3d-65-3571A

IVORY REED BABY CARRIAGE, with artillery wheels, nearly new. Phone 1126J. 3d 64 3537A

GOOD DELIVERY HORSE OR SADdle, sound and young or would exchange for heavier horse. Phone 1492M. 3d 64 3524A

7 ROOMED BRICK HOUSE ALSO furniture and Dodge car. Apply 195 Reid. 26d-64-2920A

PRINTING — CARDS, ENVELOPES, tags, billheads, statements, etc. Prices right. The Review Office, 164 Hunter St., Peterborough. 26d-66-387A

"C" SOPRANO (BUESCHER) SAX. Bargain. Phone 1931J. 3d 64 3527A

DANIEL'S HOT WATER INCUBAtor. 200 Egg capacity. Good as new. J. Dossett, Rose Avenue. 3d 14 16 18 3510A

HOUSE, LOT, STABLE, GARAGE, Henhouse, Piano, Rubber Tired Runabout. Other Articles. Apply 5 McGill Street. 3d 14 16 18 3525A

DODGE CAR, PIANO, LIBRARY Table, Dining room Furniture, Hall Rack, Typewriter, Washing Machine, Canadian Pride Range, Baby Stroller Parties leaving City. Apply 195 Reid Street. 6d 66 3497A

A COUPLE OF GOOD BRICK houses, large lots, on Lansdowne street, and on boundary, municipal taxes very low, assessed in country, near car and bus line, 15 minutes walk to P.O.; just the house for a retired farmer; price and terms to suit purchaser; for particulars apply to the Review Agency, 164 Hunter St. Peterborough. 26d-66-388A

ELECTRIC IRON $2, WRINGERS $2, Settee $3, Beds and Springs $4 up. Good Records, 5 for $1; Fumed Oak Dining Room Suite, Gas Stove Three Burner Oil Stove with Oven, Leather Diners, Extension Table, Gramaphone, Kitchen Tables, Floor Lamp, Dressers, Sideboard, Dishes, etc. Record Exchange 10c. Apply 59 Aylmer Street, near Perry. 3d 64 3515A

WHITE DRESSER AND BED WITH spring; also summer cottage, 24' x 14'; apply 172 Lansdowne, corner George. 3d-16,18,24-3576A

YOUR CHANCE! FIRST CLASS SIX room house, furnished, electric stove, hardwood up and down stairs, handy C.G.E., few minutes to main part city; particulars, 421 George St., phone 273 evenings. 5d-68-3575A

"LLOYD" BABY STROLLER, AS good as new; phone 2823W. 3d-66-3574A

MAN'S BICYCLE IN GOOD CONDItion; apply 294 Townsend. 3d-66-3578A

SLEIGHS AND DEMOCRAT; APPLY Mrs. A. Portsmits, R. R. 3, Peterboro 3d-66-3579A

GAS ENGINE FOR SALE—ONE 5½ horse power DeLaval Gas engine; practically new; apply George E. Wheatley, Norwood, Ont. 5d-68-3580A

YOUNG PIGS; PHONE 158 r 41. 3d-66-3591A

BOOKS—BY WELL KNOWN AUTHors — I have several hundreds of second hand books; fiction, history works on religion; these books are in good condition and have cost from one dollar upwards; I will refund money if not satisfied; mail postal order and I will express books by return; state what kind of reading you desire; O. Pearson, Veteran Book Store, 631 Dundas St. W., Toronto, Ont. 3d-65-422A

FOR SALE.

DRY PINE AND HEMLOCK SLABS, $2.50 and $3.00; phone H. Hamlin, 2836W. 3d-66-3602A

A LLOYD NAVY BLUE WICKER carriage in good condition; apply 26 Brown St. 3d-66-3609A

TO RENT—HOUSES b

MODERN SEVEN ROOMED HOUSE, furnace, good locality. For particulars apply 357 Aylmer or phone 783. 3d 64 3520B

EIGHT ROOMED HOUSE, NEAR C. G. E. Reasonable. Phone 626W. 3d 64 3531B

SMALL HOUSE — COMFORTABLE, good location, light, water, gas, little garden; apply 183 Antrim. 6d-68-3552B

FIVE ROOMED HOUSE, CONVENIences. Apply 464 Stewart Street. 3d 64 3521B

HOUSE, 548 ELM. MODERN, IMmediate possession. Phone 1696J. 3d 14 16 18 3519B

BRICK HOUSE, 9 ACRES, WITH barn and root house. Apply to D. J. Lundy, 95 Hunter Street. W. 6d 66 3479B

SEVEN ROOM RED BRICK HOUSE —237 George street; immediate possession; rent $25; phone 213. 12d 73 3540B

SEVEN ROOMED HOUSE, CONVENIences. Apply 301 Lewis Street. 12d 73 3540

HOUSE, CENTRAL CONVENIENCE, immediate possession; apply 583 Aylmer. 6d-69-3606B

FOR RENT—HOUSE NO. 328 RUbidge street, newly decorated, hardwood floors, hot water heating, desirable location; immediate possession; apply 437 George street. dtf-3112

TO RENT—STORE NO. 874½ WATER Street; apply to 437 George street. dtf-240

TO RENT—APTS., ETC. c

FOR RENT — MODERN, HEATED Apartments; apply 437 George St. dtf-1868C

ROOM FOR CAR, COMFORTABLE garage; apply 217 Rubidge. 3d-66-3577C

FURNISHED SPACE IN MODERN office; central; phone 2832J. 3d-66-3587C

No. 385 WATER STREET; SUITable for store or office; immediate possession; apply 437 George St. dtf-1607C

1 OR 2 FURNISHED ROOMS FOR lady; use of kitchen; phone 36J. 3d-65-3556C

TWO OUTSIDE OFFICES IN BANK of Toronto building; heated; apply Bank of Toronto. dtf-1529C

DUPLEX APARTMENT, MODERN, central; immediate possession; phone 1868. 3d-11,14,16-3476C

TWO OUTSIDE OFFICES, SECOND floor, heated, fine location; apply to Royal Bank of Canada. 8d-28,2,7,9,14,16,21,23-2180

FOR RENT—HEATED OFFICE ON George street. Apply 437 George street. dtf-C

APARTMENT— 5 ROOMS, 3 PIECE Bath, back and front entrance, balcony. 211 Stewart Street. Adult family preferred. Phone 1544F. 255 Reid Street. 6d 67 3529C

60 ACRES OF TRAPPING GROUND for Muskrats. Apply 460 Sherbrooke Street. 3d 64 3507C

ONE 5 ROOMED UPPER APARTment, heated; apply 265 Rubidge street or phone 2405W. 3d-66-3593C

HOUSES, REAL ESTATE

A SMALL HOUSE, SUITABLE FOR a small family; must be sold; no reasonable offer refused; apply W. G. Reed, St. Mary's street, Brownton, 2nd house from High street. 6d-68-3564D

4 BRICK HOUSES, ALL MODERN, Good locality, on street car line. Price moderate. Write Box 3528 Examiner. 6d-68-3528D

NEW HOUSE IN WEST END, centre hall plan, oak floors throughout and modern in every respect; easy terms to suit purchaser; monthly instalments if desired; apply 437 George street.

SIX ROOMED HOUSE, LIGHTS water and large garden; 10 minutes [illegible] phone 2579W or apply 641 Chamberlain St. 6d-69-3591D

SALE OR EXCHANGE—FINE REVenue producing property, central; would consider smaller city house or country home on highway or water; Box 3588 Examiner. 3d-66-3588D

TO RENT OR FOR SALE — 100 acre fram in Ennismore; log house and log barn; apply D. J. Lundy 95 Hunter St. W. 3d-66-3599D

TO RENT; 120 ACRE FARM, 8 miles from city; will exchange for small lot with buildings; apply 6 Lundy Lane. 3d-66-3501D

FOR SALE OR EXCHANGE—SIXty-one acres of garden land, Prince Edward county, canning factory district; good buildings and location; consider house in city; Rutherford and Nugent, phone 142 6d-16,18,21,23,25-3580D

PROPERTY FOR SALE — 7 ROOM house and large lot; with good stable; furnace; wired for electricity; good well and cistern; apply George E. Wheatley, Norwood, Ont. 5d-68-3589D

SMALL HOUSE; CHEAP FOR QUICK sale; phone 1865W. 3d-10,12,16,17,19,23,24,26,29-3344 D

WHO WANTS A REAL HOME UNder easy condtions, healthiest location in city 6 room Brick House all modern, good garden. This is all in apple pie order. $3500 Would accept small car or lot. Houses in all districts to rent. Apply 344 King Street. 3d 12 14 16 3480D

A HOMEY HOME — ALL MODERN improvements, on Elias avenue; the fashionable section of the city; at a reasonable price; for particulars apply, The Review Agency, 164 Hunter St., Peterborough. 26d-66-389D

ABOUT 10 ACRES, GOOD BUILDings, lights and water, orchard and small fruits Apply 114 Simcoe Street. 3d 12 16 19 3501D

FARM FOR SALE OR RENT; estate of the late Robert Knox, 250 acres more or less, parts of lots 17, 18 and 19, Township of Asphodel; 150 acres under cultivation, 40 acres plowed, 36 acres clover and timothy, 12 acres hardwood, 30 acres soft; all buildings first class condition, newly shingled; brick home, new furnace; barns frame, 36 x 100; horse stable, 30 x 30; hog pen, all on stone foundations, cemented throughout; new drive shed, 24 x 48; water in abundance; church and school, 1 mile; shipping station, 1-2 mile. If desired this property will be divided into two parcels of 70 and 160 acres, price $8000. There is also offered by the estate 100 acres east 1-2 of lot 10, con. 9, township of Dummer; Wm. Knox, 526 Water St., Peterboro. 3d-15,16,18-3516D

HELP WANTED—Male e

FIREMEN, BRAKEMEN, BEGINners $260-$250 monthly, also clerks (which position?), Railway Box 3460 Examiner. 30d-69-3460 E

WANTED SALESMAN WITH CAR to call on garages in Peterboro-Kingston district, must have experience in Auto Accessories or as garage man; a real proposition to the man who can sell auto accessories successfully; apply British American Sales Co., 264 King St. East, Toronto. 3d-2,16,30-2541E

LEARN TELEGRAPHY — FOR twenty-five years we have trained and placed young men in positions. Booklet free. Dominion School Railroading Limited, Toronto. 5d-2,9,16,23,30-3118E

EXPERIENCED FARM HAND, (Married). Free House and garden. Melville Stewart, Chemong Road. Phone 989 Ring 1-4. 3d 64 3514E

YOU CAN EARN $10 TO $25 A week in your spare time at home, writing showcards. No canvassing or soliciting. We instruct you and supply you with work. Write to day. The Menhenitt Company Ltd., 27 Dominion Building, Toronto.

SEVERAL BOYS; EASY WORK after school and on Saturdays; apply 458 George St. 3d-65-3547E

WANTED; MARRIED MAN TO work on farm by year and board himself; must be good milker and ploughman; house provided; apply R. E. Birdsall, Birdsall, P.O. 3d-65-415E

500 MEN WANTED TO BECOME live partners in Peterborough Exhibition. None but boosters need apply. d.tf.E

EXPERIENCED FARM HAND wanted; good wages; by the year or month; could supply house for married man; Box 23 Lakefield, Ont. 3d-65-3559E

HELP WANTED—Male e

LIFE INSURANCE; LIBERAL CONtract to live man; city and outside. Box 3586 Examiner. 2d-66-3586E

HELP WANTED—Female f

500 WOMEN WANTED TO JOIN Peterobrough Exhibition. This is a 50-50 proposition — 500 women and 500 men wanted. d.tf.-F

GIRL OR WOMAN TO ASSIST WITH House Work. Good wages. Phone 1212. 3d 64 3511F

A WOMAN, WHO CAN SPARE every day from 8.30 a.m. to 2 p.m. to help in house work, must be good cook; none other need apply; apply 491 Homewood Ave. 4d-67-3598F

LOST g

SMALL PURSE CONTAINING $2.00. Saturday night. Phone 1471W. 3d 64 3533G

DOG COLLAR, TAG 114; LEAVE AT Examiner; phone 2523F. 3d-66-3565G

BLACK AND TAN FEMALE HOUND Lost about five weeks ago. Phone 6, ring 2 Omemee. 3d 12 14 16 3506G

WILL THE SMALL BOY WHO PICKed up small pocket purse, please phone 596. Reward. 3d 64 3535G

BOSTON BULL PUPPIE, BLACK, with white face marking, white band around neck, white chest, little white tops on each foot. Answers to name of Peggie; no collar or tag; Phone Mary Pitt, 29 ring 3, Millbrook. 4d-66-3554G

SMALL PARCEL CONTAINING dress goods; finder please leave at Examiner. 3d-66-3552G

CRANK FOR REO CAR; PHONE 55. 3d-66-3584G

FOUND h

PAIR OF MEN'S OXFORDS. APPLY 231 Westcott. 3d-65-3544 H

WANTED j

ALL KINDS OF JUNK, RAGS, rubbers, copper, iron, etc.; highest prices paid; D. Florence, 342 Stewart St., phone 1428 or 694W. 26d-65-3467J

IMMEDIATELY — FURNISHED OR Unfurnished Apartment or small House, ground floor, garden, separate entrance. Box 3517 Examiner. 3d 64 3511J

WANTED— COMFORTABLE ROOM and good board, preferably south of Hunter. Box 3522 Examiner. 3d 64 3522J

LIVE POULTRY WANTED — BEST market prices paid; bring them in or call at A. Atkins, 139 Charlotte St., phone 771. 26d-73-182J

WANTED TO RENT — GARAGE; must be convenient to corner Chamberlain St. and Monaghan Road; phone 1511W. 3d-65-3570J

A LIMITED NUMBER OF CATTLE to grass on a good ranch in Smith Township. Good water supply. Apply 252 Smith Street. 3d 64 3534J

WANTED—TO BUY ALL KINDS OF Second Hand Furniture and Furnishings, also Tools of all kinds. Write Box 3516 Examiner. 3d 64 3511F

A WARM ROOM AND BOARD WITH all conveniences, for an elderly lady, where she can make a home. Central preferred. Examiner Box 3543. 3d-65-3543 J

FURNISHED HOUSE OR APARTment, four or five rooms; apply Box 3493 Examiner. 3d-66-3593J

GOOD HEN HOUSE, NOT SMALLER than 12 ft. x 12 ft.; state price; Box 3594 Examiner. 3d-66-3594J

WANTED—ALL KINDS OF FRUIT trees to prune;; 2496J. 3d-66-3601J

BOARDERS WANTED f

IN PRIVATE HOME; PHONE 2592M. 6d-68-3561R

LADY AND GENTLEMEN BOARDers, steam heated rooms, accommodation for travellers. 189 King Street. Phone 1957F. 3d 64 3538R

PRIVATE BOARDING; ALL CONveniences; apply 147 Stewart. 6d-68-3553R

Flour, Feed, Etc.

FIVE ROSES FLOUR, BLATCHford's Poultry Feeds, oyster shell, feeding sulphur, baled hay and straw, and all poultry supplies. Frank H. Dawson, 280 Water St., phone 55. dtf-1622

GENERAL m

TAXIDERMIST WORK DONE; HAVE your specimens mounted; apply 156 London, phone 878. 26d-75-3144M

E. HENRY, BUILDER AND CONtractor; estimates given on all kinds of new and repair work. Phone 1024 42d-4,7,9,11, 14,16,18,21,23,25,28,30-3097M

NOTICE AUTOMOBILE OWNERS We make special business renewing broken windshields, doorlights, showcases, etc. Peterboro Showcase Co., 707 Water St. Phone 1153W. 26d-62-3389 M

EVERYTHING IN CANVAS — D. Hardie late of Water street wishes the people to know he is now at 499 Patterson street and taking orders for tents, awnings, car tops, covers, cushion, curtains and all kinds of repair work. Phone any time 1918J. 4d-13,16,19,23-3419 M

HAIR, COTTON AND WOOL MATtresses renovated and recovered like new, toboggan cushions made, bed springs and child's cots rewired like new, coil or woven wire; Peterboro Mattress Co., No. 3 Hunter St. East, phone 1284W, residence 1165J. 26d-16,19,21,23,26,28,30,3,4,6,9 11,13,16,18,20,23,25,27,30,2,4, 7,9,11,14-428M

PAINTING AND KALSOMINING BY experienced man. Phone 1646J. 12 15 17 19 22 24 26 29 31 2 5 7 3481M

GOODFELLOW AND WELCH HAVE opened their new show room at 382 Water and are in a position to handle all kinds of tinsmithing, eavestroughing, plumbing and general repairing. 5d-67-3550M

CHIMNEYS & FURNACES CLEANed, built and repaired; phone 1851W. 26d-81-3358M

POULTRY, ETC.. p

POULTRY WANTED—I AM PAYING special prices, 25 cents per pound for fat hens; S. Levine, phone 1781F. 26d-80-3277P

HENS AND CHICKENS WANTED— we almost pay any price; phone H. F Doig, 2097F. 26d-68-3601P

USED CARS.

FORD TOURING, STARTER, ETC. Good condition. $95.00. Cash. Phone 1931J. 3d 64 3526S

3 FORD TOURINGS, 2 FORD trucks, 1 Ford coupe; several at $50 00 each; all in good running condition; Pulkinghorn's Garage, Hunter St., phone 278W. 3d-65-3564S

FORD TOURING, STARTER, ETC.; make offer; must sell; apply 60 Wolsley. 3d-66-3585S

FORD CAR IN GOOD MECHANICAL condition. Apply 471 Roger Street. 3d 64 3530S

EMPLOYMENT Wanted k

PHONOGRAPH REPAIRS—SPRINGS replaced while you wait; work guaranteed; T. Griffin, phone 2162W 146 Park street, opp. C.G.E. 37d-77-3329K

OFFICES OR STORE TO CLEAN OR any kind of work; by widow woman; good references; apply 36 Hunter East. 3d-66-3604K

FOR SALE—Building Supplies

HEAVY SLATE COATED ROOFING, $2.85; House Paint, $2.45 gallon; Doors, Windows, Frames, Flooring, Wallboard. Thousands of Building Bargains. Free Catalogue. Halliday Company Box 231 L Hamilton. 5d-2,5,12,19,26-230

HOUSE

To let, central, 8 rooms, all conveniences, low rent.
Also store and garages to let.
A. LOW & CO.
385 Bethune Street
Phone 697; Nights & Holidays 1027

Recognizes His Frogs By Difference In Voices

NEW ORLEANS, La., March 16 (Canadian Press).—"Pigs is pigs, but there is a difference in frogs," Percy Viosca, Jr., head of a biological concern here, maintains. The firm owns a number of frogs valued at $462.

Yesterday the frogs were missing. Two men were caught with frogs in their possession. They said it was impossible that these had been stolen because they had just been caught in marshes around the city.

Mr. Viosca protested. He declared he recognized the voices of his missing frogs. Then he demonstrated to the court's satisfaction that the deep notes of the amphibious animals in question varied considerably from the songs of their cousins of the marshes. The men were convicted and the frogs were returned.

WANTED j

MAN WANTS SINGLE ROOM AND Board. Apply 3508 Examiner. 3d 64 3508J

FINE CARPENTER, CABINETmaker, or Boat-builder, with capital to invest. Wood-working concern. Will sell, rent or go partnership. Apply 709 Water Street, Apartment 1. 7d 68 3541J

25,000 MUSKRAT SKINS WANTED; highest prices paid; be sure and phon me before selling; C. J. English, Campbellford; office phone 66; residence 422. 10d-69-3563J

WANTED TO BUY—USED OUTboard, Johnston or Elto Twin. Phone 1928W. 3d 64 3513J

WANTED TO BUY—BRICK HOUSE, central; price not more than thirty five hundred; will give Superior Chevrolet car and lot, very central; balance cash; Box 425 Examiner. 3d-65-425J

HELP WANTED—EARN $15 TO $25 weekly in your spare time at home addressing post cards, either sex, no canvassing; we furnish you with everything; send stamped envelope for particulars; J. Brown, Box 416, station F, Montreal, Que. 3d-65-417J

LIVE STOCK i

ONE BAY DRIVER. PHONE 976r15. 3d 64 403L

FOUR MILK COWS — DUE TO freshen from March 1st to May 1st; Albert McQuaig, Warsaw, Ont. 3d-1,8,15-3 wklys-2667A

THREE PURE BRED HEREFORD Bulls and two Durham Cows due in April; J. H. Tighe, R. R. 4, Peterboro 3d-66-3596L

MORTGAGE SALE OF CHATTELS

Under and by virtue of the Powers of Sale contained in a certain Chattel Mortgage which will be produced at the time of sale there will be offered for sale

By Public Auction
on
Thursday, March 17th, 1927
at the hour of Two o'clock in the afternoon at Lot Number One in the Tenth Concession of the Township of North Monaghan near Springville, Ontario, by W. J. Hancock, auctioneer, the following Chattels:

9 head of horses
9 head of cattle
1 Massey Harris Binder
1 Massey Harris Hay Loader
1 Frost & Wood Mowing Machine
1 Ford Touring Car
9 Sows
1 Horse Rake
4 Plows
4 sets of double harness
1 set of single harness
1 Cutter
3 sets of Sleighs
3 Waggons
1 Democrat
1 Buggy
1 Manure spreader
A quantity of Hay, Grain and Fodder, etc.

The said articles will be sold subject to a reserve bid on each article and subject to the conditions of sale which will be read at the time of the sale

Terms: Purchases of $25 and under cash. Purchases over $25 approved joint notes bearing interest at 7 per cent will be accepted.

For further particulars and conditions of sale apply to
Hall, Hall & Stevenson,
Solicitors for the Mortgagee,
116 Hunter St., Peterborough.
Peterborough, March 9th, 1927.
3d-11,14,16-373

TOWN TOPICS

DID YOU see
ALL THE men
OUT DIGGING
IN THE snow
THIS LAST few days
? ? ?
THEY PRETENDED
OF COURSE that
THEY WERE working
IN THE public weal
CLEARING SIDEWALKS
SO THAT people
WOULD NOT get mired

• • •

BUT BETWEEN ourselves
THEY WERE having
A WHALE of a time
IN A throw-back
TO BOYHOOD'S days

• • •

THEY'D STOP to look
WITH A knowing eye
ON THE flowing water
JUST TO judge
WHERE TO dig
THE NEXT canal

• • •

AND THEIR wives
HAD TROUBLE
IN GETTING them in
TO SUPPER

• • •

I KNOW because
I HAVE the best
DRAINS ON my street

• • •

THERE'S NOTHING about
WANTS ADS in this
BUT YOU know
WHAT I mean

• • •

GOOD NIGHT

TENDERS WANTED

Sealed tenders for the rebuilding of a school house at Wellman's Corners, Rawdon township, will be received until 12 p.m., March 23rd. Plans and specifications may be seen at G. D. Watson's. The lowest or any tender not necessarily accepted. Telephone, Stirling 51 r 5.
G. D. Watson, W. B. Totten,
Chairman of Com. Secretary.
6d-65-367

WOOD PRICES DROP $1

Hardwood, cord ... $11.00
Mixed Wood, cord. 7.00
Cutting and splitting extra.
EBONY CUBE CANNEL COAL FOR GRATES
It does not pop or snap, per ton $15
PETERBORO FUEL CO
KELLY BROS
Phone 270 and 362
134 AYLMER STREET

FOR SALE

Frame, 7 rooms, plumbing, garage, good lot, west of Park on King. $3000
Brick Bungalow, 5 acres, good garden, will take small house....$4700
Brick, 8 rooms, 3 piece bath, furnace, hardwood floors, double garage, central $4900
Cottage 5 rooms, garage, central $2600
Double house, 7 rooms each, plumbing, good locality $4500
Brick house, 7 rooms, 3 piece bath, furnace, large lot and stable, central $4200
Frame, 5 rooms, 3 piece bath, hot water heating, hardwood floors; south $3400

M. STOREY
2d 14 16 18 399

IT PAYS TO ADVERTISE.

DAVIS-THOMPSON COMPANY, LTD.
Insurance and General Agency
433 GEORGE ST. PHONE 40

4% INTEREST, compounded Half-Yearly, Paid on Deposits

One Dollar opens an account. Special facilities afforded Depositors for the convenient transaction of their business, and accounts are subject to cheque withdrawal.

For Sums of $100 and upwards this Company's Debentures are issued in terms of one to five years, bearing special rates of interest, depending upon the term of investment.

TORONTO SAVINGS AND LOAN CO.
435-437 George Street
Peterborough

OLIVER'S ADVENTURES — THE MAN IN THE MOON — By GUS MAGER

CARTOON FOLLIES OF 1926 — By RUBE GOLDBERG

ROBT. FAIR CO. LTD.

SPRING FABRICS

At Our Wash Goods Counter

Our Wash Goods Counter is a busy spot these days; sometimes it's a hard matter to get near it. And no wonder—the stock of New Spring Fabrics is at its peak just now.

The world's best markets in Canada, United States, Great Britain, France, and Switzerland have been called upon to supply our display, which comprises the newest and most fashionably designed fabrics that will be worn this Spring.

It is our aim at all times to give a little better value for the same money as can be procured elsewhere. A look at the Fancy Voiles, Rayons, and Ginghams will reveal values such as we have not possessed in many years.

Take, for instance, Anderson's Ginghams, 38 inches wide, which usually sell at 50 cents; we can now offer them at only **35c a yard.** Come in and examine them; then go and look for their equal anywhere.

You will also find Uncrushable Dress Linens at much Lower Prices this year.

Beach Cloths are down 15 and 20 cents. Selling now at **50 cents.**

Hundreds of designs in Rayon, Silk Finishes and Mercerized, await your inspection.

A Precious Stone

Not only is the stone itself so precious, but the fact that it is the engagement ring. It is the token of betrothal and is cherished very dearly. We have a wonderful assortment of DIAMOND ENGAGEMENT RINGS in the very latest settings of Green and White Gold. See these in our windows and come in and ask to see them. We are always at your service. Your rings examined free of charge.

Our Diamonds are very moderately priced from $10.00, $25.00, $50.00, and up.

WARNE BROS.
DIAMOND HALL
Phone 880
349 GEORGE STREET

ST. JOHN'S CHOIR.

Members are reminded of service at 7.45 and rehearsal at 8.30 this evening. Please bring copy of cantata.

LOCAL COUNCIL OF WOMEN.

The monthly meeting (public) of the Local Council of Women will be held Thursday afternoon at 3 o'clock in the Y.W.C.A. Rev. J. E. Todd will address the meeting on the League of Nations. 1d-64-431

AT GOSPEL HALL.

Evangelist James Colville, of Adrian, Mich., will preach in Gospel Hall all next week, commencing next Sunday. His subjects are intensely important, and his ability equally interesting. Everybody invited.

NEW LAWN MOWERS, HIGH GRADE AND LOW PRICE AT TAYLOR'S.

Lawn mowers sharpened, $1.00 each, called for and returned. 3 Second-hand lawn mowers for sale, all sharpened up, $5.00 each. First money takes them. — Wm. Taylor, 227 Hunter Street West. t-t-s

PRINCE OF WALES HOME AND SCHOOL ASSOCIATION

Will hold a St. Patrick Tea on Friday, March 18th, from 3 until 6, in the Kindergarten Room at the School. You are cordially invited to attend. Old and new friends will be welcome. 1d-64-424

DO YOU KNOW?

That we are now in a better position to handle your Summer Requisites than ever? Such as Bicycle Repairs, Baby Carriage Tiring; Tennis Racket Re-stringing, Welding, etc, etc. Tell us your troubles. White's Cycle and Sports, Ltd., 212 Charlotte Street. Phone 897. Open evenings. 4d, 12 14 16 18, 378

"MY IRISH ROSE."

"My Irish Rose,' 'a comedy drama in three acts, will be presented in the Grand Opera House to-morrow evening at 8.15. It is a stirring drama of Irish life, full of rich humour throughout. The scenes are set in County Kildare, Ireland, with the final scene shifting to Dublin. Popular numbers will be rendered between the acts by such well known favorites as Edward Bartley, Miss Annie Simons and Mrs. Joseph Dwyer. 1d-64-436.

LABOR MEMBER MAKES CHARGES

Says Mothers' Allowance Board Visitors Urge Widows To Marry.

IN WINNIPEG.

WINNIPEG, March 16 (Canadian Press).—An unusual charge was made in the Manitoba Legislature last night by Labor members. William Ivens, discussing public welfare associations' appropriations, charged that "visitors" appointed by the Government in connection with the mothers' allowances, were behaving and acting as "matrimonial agents" by pressing widowed mothers to marry again.

John Queen, another Labor member, reiterated the statement, declaring the files of the mothers' allowances department would reveal reports of the progress made by certain widows in efforts to secure second husbands.

Conversation Made Easy.

More Difficult To Talk When Not Sure of Being Right.

Many disputes arise as to the correct usage of the words "who" and "whom." As a result, those who should know but don't, use "whom" when they should use "who", and those who are careless easily fall into the same error.

This makes it difficult for those who naturally are shy in carrying on a conversation. With them it is always a question as to how certain words are pronounced and where they should be used; what terms to avoid; and how to correct careless speech.

In the Dictionary of Everyday Errors, which is an exclusive special feature of the New Universities Dictionary, will be found practically all of the common mistakes that one will meet in a lifetime. The new department referred to will tell you how to correct errors and how to avoid them, and on the whole it will make conversation easier for you by giving you confidence in your speech.

The coupon printed elsewhere in this issue explains how to get this useful new dictionary.

War Veteran Kills Himself After Pawning His Medals

PERTH AMZOY, N.J., Mar. 16 (United Press).—A World War veteran who jumped to death from the second storey window of a Salvation Army hotel here has pawned his war medals to get food, police believed today.

Papers found on the body of Arthur Netter, 35, St. Cloud, Minn., showed he was awarded the Distinguished Service Cross and other honors, but the medals themselves were not among his effects.

Veterans' organizations have been asked to save his body from the potters' field.

IN MEMORIAM.

HAMLIN.—In loving memody of our dear son, Clayton Hamlin, who died March 16th, 1925:
"Gone but not forgotten."
As we loved him so we miss him,
In our memory he is dear,
Loved, remembered, longed for always,
Bringing many a silent tear.

Remembrance is a golden chain
Death tries to break, but all in vain.
To have, to love and then to part
The greatest sorrow of the heart.

Days of sadness still come o'er us,
Tears in silence often flow.
For memory keeps you ever near us
Though you died two years ago.
—Sadly Missed By Mother and Father and Family.

THE JEAN RIDDICK YARN SHOP

Shows an unusually large stock of Yarns, Hosiery, Underwear, etc. Come and see us and save money. WE SELL FOR LESS! 412 George Street.

DRESSMAKING

Miss E. Mitchell, Dress and Mantle Maker, will OPEN CLASSES at 593 HARVEY ST. 'Phone 899W.

6d-63-340.

Yon Cannot Divide

Your working hours with a grumbling stomach, a balky liver or a stubborn kidney and reach anything like 100 per cent. efficiency. Shortness of breath, palpitating heart, darting pains, headache, colds—all are Nature's warnings that your body is getting out of tone.

IF YOU ARE WISE

you will heed these warnings and build yourself up. This can effectively be done by taking Chiropractic Spinal Adjustments, combined with proper habits of living. YOU CANNOT AFFORD TO BE SICK. CHIROPRACTIC IS YOUR BEST HEALTH INSURANCE.

M. C. GOODWIN, Chiropractor

Palmer Graduate—Lady Attendant
108 Barrie Building - Peterborough - Phone 431
Office Hours: 10 to 12 a.m., 2 to 4 and 7 to 8 p.m.
Office closed Tuesday evening; also Thursday afternoon and eve.

Time for Spring Car Overhauling

If your car needs repairing, from minor adjustments to a complete overhauling, get our estimate on it.

Skilled work, reasonable prices.

MANNING GARAGE
254 BROCK PHONE 2390

COMING

Y. W. C. A.

GYMNASIUM PAGEANT
GRAND OPERA HOUSE
APRIL 29-30

CLIPPER PLATES AND SCISSORS SHARPENED
I put in all new machinery. Saws Filed and Set.
WM. TAYLOR
221 Hunter St. West
Phone 109J

W. GORDON HALL
Electrical Contractor
Wiring and Repair Work
PHONE 1403W

TEA SALE

Our regular 59c Ceylon and Indian Blend. to sell Friday and Saturday at ..... 49c lb., 500 lbs. only 2 lbs. 95c

Our regular 65c flavory Ceylon Tea at, per lb. 59c

Broken Orange Pekoe, Hayhoe's Flowerdale. Regular 85c, for 75c

Fresh EGGS, doz., 34c

15 lb. Peck POTATOES, 25c

We weigh our Potatoes—no guessing at the measure. Good quality, too.

1 lb. TIN VI-TONE, 49c

HOUSE-CLEANING NEEDS

4 lbs. Wash Soda 16c
2 large pkgs. Calumet Soap Chips 25c
4 doz. Clothes Pegs 10c

CEREALS

5-lb. bag Vi-a-Min 29c
2 pkgs. Muffets 29c
3 Jersey Corn Flakes 29c
Kellogg's All Bran, pkg. 20c

5 lb. Pure Clover Honey, 65c

12 doz. Sprigg Pins 47c
Flexo Pure Soap Flakes, pkg., 23c
24 lbs. Pastry Flour 90c

JAMS

Crosose & Blackwell Pure Bramble Jelly. Regular 35c, for 29c
16-oz. jars Raspberry, Strawberry or Pineapple Marmalade .. 23c
3-lb. jars Pure Plum Jam ... 32c
2 tins Lobster Paste 23c
(The most delicious and economical sandwich filler procurable.)
New Cabbage, lb. 6c
Regular 75c size Oranges, per doz. 57c
Small Oranges, doz. 23c

Tillson's Health Bran, pkg. .. 20c
Rye-Krisp Cereal, pkg. 19c
Grape Nuts, pkg. 15c
2 pkgs. Christie's Sodas 25c
Christie's Arrowroot Biscuits, per lb. 26c

SUNDRIES

1-lb. tin Eagle Brand Choice Asparagus Tips 29c
2 cans Pears 25c
Horne's Pure Gelatine, pkg. .10c
3 pkgs. Lux and 1 genuine Wm. A. Rogers' "1881" Teaspoon. Sold regularly at 30c each. All for 49c

Boyle's CASH & CARRY GROCERY.

LOCALS

DR. T. P. McCULLOUGH.

Eye, Ear, Nose and Throat Specialist, 166 Brock street. Phone 36W. dtf

NOTICE.

Taxes of North Monaghan not paid by the 22nd of March, will be collected without further notice. John Whitfield, collector. 4d-66-410

AUCTION SALE.

Credit auction sale at farm of D. Shaughnessey, Lot 18, Con. 13, Otonabee, on Thursday, March 24, at 1 p.m. Absolutely no reserve. 2d-16,21-426

ORCHESTRA PRACTICE.

The Peterboro Symphony Orchestra will practice this evening at 8.00 o'clock sharp at the Conservatory of Music.

A SHAMROCK TEA

And sale of home made cooking, will be held at St. Paul's church on March 17th, from 3 to 6 o'clock. Proceeds of tea and sale for the expense fund of the Women's Missionary Society. Admission 25 cents. 2d-64-413

DANCE.

Victoria Hall, 17th March. Good music. Blue Bird Orchestra for Round Dancing and Osborne's Old Time Square Dance Orchestra. Absolutely Old Time Fiddlers. No idle moments; lots of action. Admission 50 cents. 3d-11-14-16-369

ST. PATRICK'S TEA

The Church Women's Association of St. John's are holding an Afternoon Tea and Sale of Home-made Delicacies, Thursday, March 17th, from 3.30 to 6 o'clock in the Parish House. Everyone is welcome. 2d, 12, 16, 391

ONLY GOOD TEA GOOD VALUE.

In tea, as in everything else, you get only what you pay for. Tea of good quality is satisfying and economical—poor tea is a costly disappointment. A lot of poor quality, cheap tea is being offered to the public today.

AUCTION SALE

3 Cows, Steel Trucks, Stock Rack, Disc Harrow, Democrat, Scales, Harrows, Plow, Scuffler, Heavy Team Harness, Single Harness, Breeches, etc., Tuesday, March 22, at 1.30, for Mr. Edw. Trennum, 115 Hilliard Street. Terms, Cash. W. J. Hancock, Auctioneer. 4d, 14 16 18 19, 402

PHONE 147 ICE

"A product perfected by science in the interests of health."

BLACKHEADS

Don't squeeze blackheads—dissolve them. Get two ounces of peroxine powder from any drug store and rub with hot, wet cloth briskly over the blackheads. They simply dissolve and disappear by this safe and sure method.

DROP IN POTATOES.

300 BAGS GOOD DRY MANVERS POTATOES TO BE SOLD AT A VERY LOW PRICE. W. H. HAMILTON, 136 SIMCOE ST. PHONE 148. 2d-15 17-414

BOYS' SUITS

WE NEED CASH.

We are clearing our Boys' Suits for cash.

$6 Suits, 22 to 28, for $3.00
$7.95 Suits, 26 to 30, for $4.75
2 only Suits, 34 and 35 ($11.99) for $5.00
$9.98 Boys' Blue Serge, for $5.97
$8.85 Boys' Blue Serge, for .. $5.50
$6.98 Boys' Blue Serge, for ... $4.98

THIS WILL SAVE YOU MONEY.

R. C. BRAUND
PARK STREET.
3d-66.

Our 63rd Year

Just Released

THE NEW WESTCLOX ALARM

BEN HUR

Luminous or Plain Dial

We have them, and will be pleased to show them to you

C S McCLELLAND & SON
"The Little Store Around the Corner"
391 WATER STREET

Kerlwright Beauty Parlor

Marcelling, Water Waving Shampooing, Haircutting, Etc.
PHONE 2589
MISS G. DOYLE
354 Stewart Street

SEVEN ROOMED BRICK HOUSE

South end; three minutes' walk from car line; rural taxes. Very suitable for a retired farmer or worker in south end.

$1000 Cash Will Handle It

Apply to Walter H. Kidd, 72 Benson Ave., phone 1526 or c-o Gallagher Remedies, phone 1304.

9d-15,17,19,22,24,26,29,31,3-415

Phone Johnny-on-the-Spot
703—2659J

Coal

That in Quality means Economy Buying.

NUT	$15.75
STOVE	$15.75
EGG	$15.50
PEA	$13.00
Golden Rod (Smokeless)	$13.00
Pocahontas	$12.00

COKE (Solvay) $12

WOOD, Hard and Mixed.

HODGSON BROS.
Dalhousie and Bethune

THE GROCETERIA
7 STORES

Articles marked Special on sale at these Prices Thursday, Friday and Saturday

Special—
McLAREN'S INVINCIBLE PURE BAKING POWDER
Regular 40c for
30c pound tin

BUCKWHEAT FLOUR
for Pancakes
6c lb.

HOLLAND SPINACH
Extra fine and clean.
25c tin

HOLLAND CAULIFLOWER
25c tin

Special—
MASON'S 60c BLEND TEA
2 pounds **$1.10**

Special—
TIGER SALMON
½ pound tin **17c**

Special—
HORSESHOE SALMON
Pound tin **40c**

PURE LARD
2 pounds **33c**

CRISP HEAD LETTUCE
A fresh shipment of choice large size.
10c each

MAGIC HAND CLEANER
3 large tins **25c**

Special—
ROGERS "1881" TEA SPOON
Regularly sold for 30c and 2 packets Lux for
37c

"PEAZO" FOR SOUP
A preparation of Peas finely crushed.
Pound packet **15c** Half size **8c**

Special—
AMMONIA POWDER
Regular 10c packet
3 for **19c**

PRESERVED PEARS
In light syrup.
15c per can

STANDARD GRANULATED SUGAR
10 pounds **69c**

Pound Tin **42c**

PURE RASPBERRY JAM
Harvest Brand
3 pound glass **53c**

GRIFFIN'S SEEDLESS RAISINS
15 oz. package
Special—**14c**

SALAD SUGGESTIONS
CRAB MEAT
45c tin

NEW PACK SHRIMP
Dunbar brand
19c tin

PURE OLIVE OIL
14c bottle

FRUITS FOR SALADS
Assorted
33c tin

PIMENTOS
(Sweet red peppers)
4 oz. tin **9c**

OLIVE BUTTER
Small tumbler.
18c

MAYONAISSE SALAD DRESSING
Golden Glow brand—free from oil.
Large bottle—**22c**

Special—
TUNA FISH
White meat.
¼ lb. tin **25c**

RIPE TOMATOES
17c pound

CHOPPED OLIVES
(with pimentos)
35c tumbler

BRUNSWICK SARDINES
6c tin

NORWEGIAN SARDINES
15c tin

ORDERS OF $3.00 OR OVER DELIVERED FREE

7 STORES THE GROCETERIA 7 STORES

429 GEORGE STREET.
Corner SHERBROOKE AND RUBIDGE.
Corner SMITH AND REID.
OLD MARKET ARCADE.
Corner GEORGE AND ANTRIM.
Corner CHARLOTTE AND DOWNIE.
95 HUNTER STREET EAST.

HOME EDITION

The Evening Examiner

IF IT WILL HELP PETERBOROUGH, THE EXAMINER IS FOR IT

PROBABILITIES.
Southeast winds, showers, and possibly thunderstorm to-night. Friday: Westerly winds and cooler.

VOL. LIX., No. 64 — PETERBOROUGH, THURSDAY, MARCH 17, 1927 — PRICE THREE CENTS

Central Ontario Power Association Confers With Hydro

HAVELOCK HAS TURMOIL OVER CADET TRAINING

Instructor Resigns Because of Lack of School Board Support.

MANY OPINIONS.

Agitation Against Drilling Seems To Be Confined To a Few.

(By a Staff Reporter.)

HAVELOCK, March 17.—Conscientious objections on the part of two pupils of the local continuation school to take rifle exercises with the school Cadet Corps, led to a discussion which at times threatened to disrupt and break up a meeting of the school trustees, held here last night.

A calm atmosphere, such as is usual at most school board meetings prevailed until Trustee H. W. Roche, in reply to the usual question of the chairman, Dr. A. S. Thompson, as to the correctness of the minutes, declared that there were omissions.

His remarks led to an animated discussion which ended finally with the chairman signing the minutes under protest.

Mr. Roche said that Trustee William Fraser had made a motion at the last meeting of the Board to abolish Cadet Training in the school and that Dr. Thompson had refused to put it to the meeting on the ground that it was unconstitutional. A record of this, he maintained, should appear in the minutes.

Mr. Fraser said that he had wanted to put the motion, but the chairman had refused to accept it, declaring, "What has cropped up since the last meeting to cause this disturbance? There's something behind this because you have a reporter here from The Peterborough Examiner, and there was never one before."

Dr. Thompson declared, "There has been—Mr. McGregor has been here. It is an open meeting."

Mr. Fraser: "If you want those minutes read as you say, leave them as they are. I'll introduce my resolution again, and we can have it all over again."

Was to Be Done Quietly

Dr. Thompson: "You are confusing two motions. There was one moving to ask Mr. Evans for his resignation, and another to abolish Cadet Training. The first motion we agreed to settle mutually without publicity, but not the second one."

Some of the Trustees said there was no motion, but both Dr. Thompson and Mr. Roche maintained there was. Dr. Thompson instructed the secretary to add to the minutes the following: "Moved by Trustee Fraser: That Cadet work be abolished completely in Havelock schools."

"No, no, you'll not railroad me," vehemently declared Mr. Fraser.

Trustee Anderson moved that the chairman sign the minutes as they were before the last addition, bringing forth a statement from Dr. Thompson that he would refuse to sign them unless they were correct.

Another argument ensued, after which Trustees Anderson and Rigby moved, that the minutes be read as at first, without the addition. This motion carried, the vote standing 4 to 2 in favor of the resolution.

Dr. Thompson still refused to sign the minutes, but consented some minutes later to sign them "under protest."

Dr. Thompson maintained that his reason for not putting the motion to the meeting was that it was unconstitutional; that the Board had no option in the matter as Cadet Training was a part of the curriculum ordered by the Department of Education and could not be altered.

Instructor Resigns

As a result of the stand of some of the Board members, Lieutenant John Evans, who was instrumental in organizing the Corps and who has acted as instructor during the three years which it has been in operation, has resigned. The Corps will now operate upder the direction of Mr. Hildred, Principal of the School.

The following letter from Lieut. Evans was read by the Secretary:

Havelock, March 14, 1927.

To Chairman and Gentlemen of the Havelock School Board:

Gentlemen.—The Chairman of the Board has advised me of a discussion which took place at your last School Board meeting, whereby it was decided to ask for my resignation as Cadet Instructor of the Havelock School. Due to this I have handed my resignation to Capt. Heron, District Cadet Officer, which I might say is the correct way of handling the matter, as an Instructor must resign through the District Cadet Officer. I regret having to give up the work, but due to my not having the unanimous support of the Board, it is better that I resign. The work has been very hard, due to my having to start from the bottom, but the boys are now on the road to make one of the best Corps in the District.

(Turn to Page 2, Please)

Shantung Quartermaster Feeds Army Dog Biscuits

LONDON, March 17. — Canadian Press.—A despatch to the Daily Mail from Shanghai, says urgent demands by General Chang's forces, have had a disastrous effect on European owned dogs. These have been compelled to go on short rations in consequence of the Shantung commissariat buying all the available supplies of dog biscuit in Shanghai to feed the army.

The only ray of comfort in the somewhat depressing situation, the correspondent adds, is that despite the loss of Hangchow, which is the centre of the umbrella industry, Chang's quarter master general succeeded in placing an order for forty thousand umbrellas for his troops.

NEW GOLD FEVER ON THOUSAND MILE FRONTIER

Wild Report of Rich Strikes Spreading Through West.

ON STRAIGHT LINE.

All Discoveries Reported in Stretch on Nevada Border.

TONOPAH, Nevada, March 17. — (Canadian Press.)—The new west was threatened with a siege of gold madness along the thousand mile stretch of the old frontier from Phoenix, Arizona, to Northern California, with Weepah, Nevada, as its centre, as wild cat reports of rich strikes began to spread.

So abrupt and extravagant were the reports of new discoveries that seasoned gold miners waited for more evidence before proclaiming their belief in them.

They took notice, however, of the fact, that the reported discoveries in almost a straight line from Phoenix northwest to Trinity county, California, hugging the Nevada-California boundary through Goldfield, Tonopah, Weepah, Calaveras county, California and on to a point not far from the Oregon line ,almost as straight as the crow flies.

Weepah, meanwhile, remained the centre of this gilded frontier as one of the best claims changed hands for a sum reported to be fifty thousand dollars.

Proposal For Discoverer.

The little city took on a deeper shade of gold camp atmosphere when a New York vaudeville manager promised it a revue and a "big orchestra" if the new town hall at Weepah will accommodate the display. Frank Horton Jr., co-discovered of the field, received a proposal of marriage from an unnamed Massachusetts girl who felt that he needed love and the company of a woman in the hectic hunt for gold.

From Phoenix come reports that prospectors, capitalists and treasure seekers to-day are pouring into the dripping spring region between Globe and Winkelman, Arizona, where a rich gold strike was reported yesterday. Recent heavy rains are responsible for the Arizona discovery, miners say. Water washed away dirt from a dyke of rock, in which the gold ore is located. One of the rivulets carried bits of gold into the hut of Joe Lee, a veteran sour dough, who panned enough gold from the silt left on his floor to cause him to hastily start a search for the mother lode. Other prospectors, seeing his unusual activity, investigated. The rush followed.

OFFICER TO GUARD ABRAHAM ROBINSON

Will Go About With Madoc Man Until Doctors Examine Him.

BELLEVILLE, March 17—Abraham Robinson, of Madoc, acquitted on a murder charge last Wednesday and detained by Inspector Lougheed and Sergt. Clarke, appeared before Magistrate Mikel in local Police Court yesterday to answer a charge under Section 295 of the Code, that he was suspected of being insane and dangerous to be at large. Crown Attorney Donnan explained the nature of the charge and added: "You are not under arrest, and you will not be confined in jail, but you will be in the custody of the police until the day of your remand, which will be March 22, at 10 a.m., and in the meantime you will be examined by two alienists as to your mental condition."

Robinson commented that he was as sane as he had always been. A constable has been detailed to the case. Robinson will go about in an officer's company. Dr. Ryan and Dr. Cumberland, who are to examine Robinson, are expected here in a day or two.

HIS DAY IN THE SUN

CHILD SLAYERS IN CHICAGO JAIL

Croarkin and Scholl Wait Punishment For Their Deeds.

ONE SENTENCED.

CHICAGO, March 17 (Canadian Press).—Two men who slew little children faced their tragic futures from the cells to-day. One was Harold Croarkin, found guilty last night of killing five-year-old Walter Schmith. He was sentenced to life imprisonment. The other was Walter Scholl, 33, jobless accountant and former convict, who was arrested for slaying his two children by covering their faces with ether-soaked cloths

NARROW ESCAPE OF KINGSTON GIRL

Falls Twenty Feet From the Deck of a Steamer To Dock.

KINGSTON, Ont., March 17 (Special to The Examiner).—Miss Emma Woods, aged 35, had a miraculous escape from death at midnight last night, when she jumped, fell, or was pushed off the deck of the steamer George Donovan, laid up at Richardson's elevator. The young woman suffered a fractured ankle and a general shaking up, and is now at the General Hospital and is reported to be doing nicely. She fell a distance of eighteen or twenty feet to the dock. Police constables, a block away, heard her calls for help and had her removed to the hospital. Miss Woods was one of a party of two men and two women, who went on the vessel to hear a radio programme. One of the young men, W. H. Curson, was fined $10 and costs in police court this morning for being intoxicated, and the other, Samuel McQuade, was fined $15 and costs for fighting.

G. A. GILLESPIE IS RE-ELECTED

President of Chamber of Commerce For Second Year.

DIRECTORS MEET.

G. A. Gillespie was re-elected president of the Chamber of Commerce at the first meeting of the new Board of Directors, held last night. C. G. Graham is again vice-president and A. T. Reynolds treasurer. These officers are also on the second year of a two-year term. Frank G. Stinson was re-appointed secretary.

Priest's Purity Campaign Brings Him Into Court

PARIS, March 17 (Canadian Press). — His personally conducted purity campaign against snappy magazines on boulevard news stands has cost Abbe Bethleem, militant priest, just eleven francs, or forty-four cents.

The Abbe was fined that amount, the maximum penalty, by the police court to which he was hailed on complaint of news vendors. They asserted that the priest for more than two months had utilized every opportunity to tear up magazines, the covers of which he considered immoral.

TO-DAY'S EXAMINER

Local

Flying field is laid out. Page 1.
Peterborough representatives interview Hydro. Page 1.

Canada

Man drowns on eve of wedding. Page 12.
Canadian Immigration discussed. Page 9.
Cadet training causes fuss at Havelock. Page 1.
Firemen pump water from Madoc streets. Page 8.
Some members advocate sale of beer by the glass. Page 12.

Britain

British film development opposed in Commons. Page 1.

Foreign

Irish Free State capital celebrates today. Page 2.
Terror reigns in Shanghai. Page 2.

Editorial. Page 4.

St. Patrick's Day.
Prohibition Disappearing.
Major Roberts Coming.
Two Welcome Signs.

Sport

Grads won from New Edinburghs. Page 14.
Cambridge picked to win annual race. Page 14.

Financial Page

Several stocks gain at Toronto.
Mining market is quiet.
Wheat higher on buying from East.
Speculators for rise control Wall Street.

Women's Interests

Fashions; Social News; Horoscope. Page 10.
Wedding anniversaries and their names. Page 10.

Features

Uncle Wiggily. Page 9.
Health advice. Page 4.
St. Pat's Lament. Page 8.
Gardening article. Page 12.

Want Ads. Page 15.

The market place of the community.

To-morrow

Sun—Rises, 6:27; sets, 18:26.
Moon—Rises, 18:44; sets, 6:58.

FIRE DESTROYS C.P.R. PROPERTY

Freight Shed at Brockville Burned—Small Amount of Freight.

BROCKVILLE, March 17 (Canadian Press).—The Canadian Pacific Railway freight shed on the company's waterfront property here was badly damaged by fire this morning. The building contained only a small amount of freight. Four cars on the siding adjacent, which had been loaded yesterday, were moved to safety. The fire had gained great headway before it was noticed.

THE WEATHER

St. Patrick's Day this year is being favored with unusually balmy and spring-like conditions. This is in very marked contrast with the same date of some recent years, when the temperature was much below the zero mark. Perhaps to-morrow I may give some dates. Yesterday a letter came to the Examiner from a Lakefield gentleman, with the following enquiry: "What has happened to W. P. on your front page? I sincerely hope he is not ill. I like his little notes very much." Thanks for appreciation. I feel, however, when there is nothing particularly to write about, it is better to say nothing, but if there is anything in the weather line out of the ordinary to make a note of it. And did the reader ever notice, that when friends or strangers first meet it is the introductory topic of conversation, and when conversation lags it is always available to fill the breach?—W. P.

LOVE BIRDS TO JAPAN

LONDON, March 15. — When Prince Chichibu of Japan was called home from Oxford by the illness of his father, he took with him a pair of "love birds," popular parlor pets in England. He started a fad in his country that is bringing thousands of the birds each month into the Orient.

Pork Takes Decided Drop In Campbellford District

CAMPBELLFORD, Mar. 17. —It is not generally known to all the citizens of Campbellford that pork took a decided drop on Tuesday afternoon, but such is the case. This did not happen in the ordinary routine of such affairs, but was done under very exciting, not to say, sad, circumstances. A beautiful big porker, belonging to some unknown Seymour resident, in some manner strayed to Crow Bay, and got out on a piece of ice. Soon ice soon broke into sections, and piggie was so drifting down stream. Several men were on hand and tried to effect a rescue, but to no avail. Nearing the upper dam the pig jumped from the ice, but was not able to swim to shore in the cold water, and sank.

Free State On Holiday In Honor Of St. Patrick

DUBLIN, March 17. — Canadian Press. — Erin is wearing the green to-day for St. Patrick. From Cork to Belfast and from Dublin to the emerald vales of the west, the little sprigs of shamrock are seen everywhere All the saorstat is taking a holiday favored by perfect weather. All business activities in the Free State have stopped and the day is given over to religious services and celebrating. It was remarked that St. Patrick's day is just like Sunday, with the exception that Dublin saloons are not open this afternoon.

BRITISH FILM DEVELOPMENT IS OPPOSED

Provides 7 1-2 Per Cent. British Made Pictures in Theatre Programmes.

PARTIES UNITE.

Vote For Rejection of Measure Will Be Taken To-day.

LONDON, March 17. Canadian Press.—Movies took up a good part of the time of the House of Commons yesterday when Laborites and Liberals lined up against the government's bill for the development of the British film industry.

The bill which has passed its first reading would require both exhibitors and rentors to use at least 7 1-2 per cent. of British made films in all programmes, the quota being subject to a yearly increase until a total of 25 per cent. of British made films would be required.

Former Premier Ramsay MacDonald, the Labor leader, moved for rejection of the measure. A vote will be taken on his motion to-day.

Mr. MacDonald said that if the principle of the 25 per cent. for which the bill provided were applied generally, 25 per cent. of all concert programmes would have to be English made, while every tobacco store would have to sell at least 25 per cent. of the empire-grown product to every customer.

He drew laughter when he suggested that the government's next step would be to compel a percentage of the public to go every day to see films.

Mr. MacDonald also maintained that the United States producers would cite the British quota as a proof that United States motion pictures were better than the British.

Sir Philip Cunliffe-Lister, Conservative, stating the government's case, said that the bill carried out the wishes of the recent imperial conference. "From the trade viewpoint," he said, "films are the greatest advertising power in the world and this is realized particularly by the American people." A proof of this he cited testimony of the department of commerce before a congressional committee, saying that films had been invaluable in developing American markets, particularly in the far east.

Sir Philip answered Mr. MacDonald's argument that other countries would laugh at Great Britain if the film bill were adopted, by saying that American tariffs against British goods had not caused the British to laugh at the Americans on the ground that the United States was protecting itself because British goods were better than American.

Paul Revere, besides being noted for his famous ride, was one of the most skilled silversmiths America ever had.

HYDRO ELECTRIC TO UNLOAD SOME OF UNPROFITABLE UNITS OF CENTRAL ONTARIO SYSTEM

Any Loss Involved Will Not Be Assumed By Government.

CONFERENCE HELD.

Demand Information As To Cause of Recent Increase in Rates.

The Central Ontario Power Association's conference with the Hydro-Electric Commission in Toronto yesterday was devoid of any material results its sponsors may have expected. One fact was made quite clear, that if any of the unprofitable industrial adjuncts are scrapped, the capital loss shall be borne by the Central Ontario power municipalities and not by the Provincial Government. And Mr. C. A. Magrath, chairman of the Commission, stated that plans were under way for the elimination of these same utilities, such as street railway, gas plants, pulp mill, which are regarded as alien to the proper interests and domain of the Commission.

From 10 o'clock until 1.30 p.m. the board room of the Commission was crowded with the delegation from Central Ontario, representing the consumers of Trent power.

Peterboro sent Mayor Holloway and Alderman Denne, vice-president and executive member, respectively, of the Association. Others present were Reeve C. S. Tanner of Lakefield, Reeve W. T. Wood of Millbrook, Reeve T. Curtis of Havelock, J. R. McLoughlin of Norwood, and a score or more of other delegates from the district, including strong contingents from Belleville and Oshawa.

Yesterday's invasion of the Hydro headquarters was impelled by a demand for information as to the cause of the recent increase in power rates and also by the hope that the Commission might be able to suspend the new charges until the Central Ontario Power Association was convinced that they were warranted.

Little Gained.

And, when the delegation was departing and dispersing for a long overdue lunch, Mayor Tom Holgate of Bowmanville remarked to a group of associates on the University Avenue steps, "Well, we're just about where we started." Others were frankly confused by the rambling three-hour discussion, and most of those whom The Examiner questioned were disappointed and somewhat discouraged. J. O. Herity, secretary-treasurer, of Belleville, and G. D. Conant, of Oshawa, expressed the opinion, that some progress had been made toward the Association's objective.

Quite Delightful.

However, it was a very pleasant, if unproductive, encounter, and the urbanity of Mr. Magrath was an agreeable and disarming influence in itself. But there was something almost farcical about the whole affair in the light of its inception and development. The suggestion to protest to the Commission against the new rates came from the City Council of Oshawa, which on that night two months ago spoke of a "show down" and other action that was intended "to get to the bottom of things." Out of that meeting sprang the Central Ontario Power Association, with a resolution asking the Commission for all the reasons for the increased rates and for various other information pertaining to the Central Ontario system and its management.

Finally, on Tuesday night the Executive of the Association met in the King Edward Hotel, Toronto, in a sort of "just before the battle" spirit, drew up a list of questions which they desired the Commission to answer, and generally plumed themselves for the fray. To give weight to their interrogatory they even proposed to sign it so that it would bear the names of the Executive delegates and the towns they represented.

Real Questionaire.

Yesterday, W. L. Mason, president of the Association, read the questionaire just as everything had been planned at the King Edward and that was the fast, as it was also the only direct reference to the questions until the conference was breaking up. The discussion opened upon the purchase of the Central Ontario system, an immediate and fruitless diversion of the delegation's primary thought and purpose. Nothing was gained from it, but an hour or thereabouts was lost. Everyone knew the Government had paid $8,350,000 for the properties acquired in 1916. It was stated that the interest was at 4 per cent., but that the Electric Power Company had first considered an offer of $7,-200,000 at 5 per cent., that their outstanding bonds amounted to $8,-800,000, and apparently they were satisfied to accept the smaller per-

(Turn to Page 8, Please)

British Traffic Law May Be Made Lenient

LONDON, March 17 (United Press).—The way to regulate traffic better is to remove or relax restrictions, the British Ministry of Transport believes. A tentative draft of a new traffic code, made public by the Ministry to test public reaction, provides either the abolition of the speed limit or raising it from 20 to 40 miles an hour.

Severe penalties for reckless driving would be provided.

Spring Definitely Here; Bethune St. Lawn Watered

Numerous paragraphs have been written on the proverbial signs of spring, but it remained for a Bethune street resident to clinch the discussion yesterday.

Standing in his shirt sleeves operating a hose at full blast, he was busily engaged in pouring gallons of water on his lawn and the sidewalk in front of his residence.

FLYING FIELD BEING PREPARED

Hundred Acres of Land Near Chemong Road To Be Used.

NEW SCHOOL.

Peterborough through the efforts of the Canadian Air Services Company, is to have a flying field. Harold Ayres, who is to be in charge of the flying school classes announced to-day that a 100 acre field has been secured about three and a half miles outside the city on the Chemong Road, on the property of Walter Milburn.

Although this field will be used by the Canadian Air Services, it will be available for civic purposes. It is about 200 feet above the level of the city and is open rolling country.

A four-plane hangar is to be erected and the landing field will be L-shaped with the arms 1200 feet long and 600 feet wide. They will run north west and south west, so it will be an ideal field in any conditions of the wind.

The field is being prepared for flying at present and operations are expected to start about April 15. One plane is already in the city and more are expected in a few days.

The school is the largest in Canada, as at present there are 40 students enrolled, and more are joining up every day.

JUDGE TO DECIDE ON STEEL WINDUP

Will Consider Trust Company Application For Closing Corporation.

HALIFAX, March 17.— (Canadian Press.)—Mr. Justice Chisholm, of the Supreme Court of Nova Scotia, announced at the close of to-day's proceeding that he would take into consideration the application of the National Trust Company, acting as receiver and manager, for leave to apply for the winding up of the British Empire Steel Corporation and would render his decision as speedily as possible.

Missouri's Oldest Citizens Dif fer On Cause Of Longevity No Rules, Says K.C. Man—Simplicity Says St. Louis Woman

KANSAS CITY, Mo., March 17 (United Press).—One just naturally lives to be 100 years old, or he doesn't, according to E. P. Clarke, Platte City, Mo. Clarke says this advice about rules of living to grow old is "A lot of humbug."

Clarke passed the century mark yesterday, but his birthday was "nothing to get excited about," he claimed.

"It's just another year," he said.

ST. LOUIS, Mo., March 17 (United Press)—Over the century mark and a decade beyond will be the occasion for a celebration in the home of Mrs. Miriam Sparks Bannister, 110, St. Louis' oldest resident, on Saturday.

But ten candles will grace the huge birthday cake. The other 100 were dispensed with after the 100th birthday.

Simplicity on food and ability to forget the trials and tribulations of life were given by the little Englishwoman as the reasons for her longevity.

As a memory test, Mrs. Bannister today recalled the date and many of the details of the death and funeral of the Duke of Kent. She witnessed the funeral as a girl in Devonshire, England.

St. Peter's Holy Name Dramatic Society Present "My Irish Rose" Comedy Drama In Three Acts | GRAND OPERA HOUSE TONIGHT, March 17 8.15 (8.30). Admission $1-75-50-25c

TERROR REIGNS OVER SHANGHAI

Agitators Carrying on Work in Preparation For General Strike.

SERIES OF MURDERS.

SHANGHAI, March 17 (Canadian Press). — Terror is stalking in the teeming native city of Shanghai as a result of a mysterious series of murders and the corresponding spread of a story that groups of Cantonese agitators are carrying on strong arm agitation in preparation for a general strike when the Nationalists become ready to take over the Shanghai administration.

For days there has been an average of one murder daily in Shanghai, the victim usually being a laborer or foreman who had shown opposition to strike calls. The outrages have occurred not only in the native quarters but in the international settlement as well, and the municipal authorities are taking steps to deal drastically with the situation.

"Expert intimidators" is the nearest translation of the Chinese description of the 150 specially picked and trained agitators who have arrived in Shanghai from Hankow. Labor unrest in the city under their direction is increasing daily, terrorism being the weapon used to create solidarity in the ranks of labor for a projected general strike.

Particular efforts have been directed by these men to disorganize traffic on the Shanghai-Nanking railway, the train control and telephone systems being tampered with. Tuesday the intimidators forced 30 engineers and firemen and the whole locomotive staff of the Shanghai south station to desert.

The series of murders which have been reported and the fact that none of the assassins has been arrested has alarmed the foreign population which, however, is resting comparatively easy because of the protection afforded them by the foreign troops in Shanghai.

Widens Breach.

While heavy fighting was reported west and north-west of Shanghai, with an increasing menace to the city of Nanking, reports were received from Tokio, indicating that the breach between the adherents of Chang Tso Lin, the Manchurian war lord, and the Soviets, was widening.

The Tokio report suggested that Southern Manchuria was threatened with an armed invasion. If this possibility should become serious it is felt that Chang Tso Lin, who is now the moving factor behind the allied northern armies in their drive on the Cantonese, might be deterred from venturing far from his Manchurian stronghold.

From Honan Province, Chang Tso Lin claims the capture of the important railroad town of Chengchow after a desperate battle in a snowstorm. This capture, Chang's headquarters stated, completed the first phase of his offensive against the Cantonese.

Telegraphic communication between Nanking and Pengpu, in Anhwei Province, has been interrupted, but doubt is expressed here as to whether Pengpu has been captured by the Nationalists as was claimed in the Kuomintang press in Peking. That Nanking is seriously menaced, however, is believed.

Arabian King Trades His Steed For An Auto

NEW YORK, March 17.—(A. P.)—A dark-eyed little Arabian mare, named, in the Arabian, Saudia, arrived yesterday on the way for her new owner, Miss Bruce Crane, of Westover, Va., a few days ahead of the shipping from New York of a brand new motor car for his excellency Ibn Saud, "King" of an inland section of Arabia.

The two objects of the trade will meet the fond wishes of the two traders involved, it was said, the Virginia girl long having desired a fast Arabian steed, and his excellency having heard much good report of the American stream-line autos.

Indian Brave Goes On Warpath, Smashes Car With Axe, Then Wrecks Havoc Upon Crockery

LONDON, Ont., March 17—Angered because his father would not let him have the family car to call upon his sweetheart one fine Sunday evening Albert Deleary, 20-year-old Indian brave of the Muncey Reserve, proceeded to show his resentment by smashing everything he could lay his hands on through the instrument of an axe.

First he commenced making hefty slashes at the car, continuing until it looked as if it had been rescued from some antique home. Not satisfied with the damage done to the car, the young Indian found the furniture and dishes in the home broke equally as well as the more vulnerable parts of the family chariot.

After demolishing all but the kitchen stove, the son decided it was time to leave. He did and was not arrested until Tuesday at Komoka, where the Mountie found him living with his brother-in-law.

In County Police Court yesterday the boy was repentant and sorry for what he had done, while his father, who had urged the police to apprehend him, thought it would be all right if they let him go. As the charge against him read that of wilful damage to property, Magistrate Hawksaw opined that perhaps a week's stay in jail would quell his penchant for axe swinging. Then young Deleary pleaded guilty and was remanded to jail for a week.

DUBLIN CELEBRATE NATIONAL HOLIDAY

Elaborate Arrangements Made To Make It Gayest of Year.

DUBLIN, March 17. — (Canadian Press.) — Elaborate arrangements have been completed to make St. Patrick's Day to-day the gayest national holiday of the year in the Saorstat.

There will be horse racing at Baldcycle, just outside Dublin, also football of both British and gaelic types, as well as hurling, hockey and parading of troops. There will be recitals of Irish music, one of which President Cosgrave and his wife will attend. Governor-General Healy will preside at a gala banquet.

The great day will have a festive finale with all night dances to the livelist of Irish music. But in one respect officialdom has broken with tradition by decreeing the Saorstat dry to-day and nowhere in the Free State will the time-honored "drowning of the shamrock" be permitted.

Cork and many other southern towns will have all night dances, but in the "Black North" the only tribute to the festival's national character will be some wearing of the green.

FOUR MEN KILLED IN GASOLINE PLANT

Sudden Outburst Of Flames Traps Men Installing Absorption Unit.

AMARILLO, Texas, March 16.—(Canadian Press.)—Four men were burned to death to-day in an explosion of gas at a gasoline absorption plant one mile west of Shamrock. The dead were all of Shamrock.

The plant, being erected by the Columbia Gasoline Corporation, suddenly burst into flames without warning trapping the workmen, two of whom were inside the large absorption units, and two on ladders on the outside. Those on the outside were hurled fifty feet to the ground, their clothing in flames. The bodies of the others were removed from the bottom of the gas chambers.

NEWS BRIEFS.

NEW YORK, March 17.— (Canadian Press.)— The British schooner Mulhall and $40,000 worth of liquor seized by the coastguard a year ago beyond the three mile limit, was today ordered returned to the owners. Decisions by the United States circuit court of appeals since the seizure have considerably prescribed the activities of the coastguard in seizing ships outside of territorial waters.

DE PINEDO COVERS MOST DARING FLIGHT

First Man Who Has Ever Flown Across Brazilian Jungles.

RIO JANEIRO, March 17.—(Canadian Press.)— Commander Francesco de Pinedo, Italy's famous flyer, yesterday accomplished what is considered here the most daring feat of his great four-continent flight, which is to touch Europe, Africa, South America and North America.

Leaving Asuncion, Paraguay, at 6:57 o'clock yesterday morning, he turned his plane northward across the stretches of Brazilian jungles over which no man ever before had flown. He passed over the great swamps of South America, inhabited by alligators and snakes and so muddy the landing was virtually out of the questionand where there was no means of communication except with the fierce, semi-savage Indians inhabiting the region. (His plane carries no wireless).

He passed over Corumba, Brazil, his announced destination and at 3:45 p.m. landed successfully at Can Luiz de Caceres, about 200 miles north of Corumba, having flown about 625 miles over a route never covered by an aviator before.

VOTE $550,000.

Belleville Council Provides Funds For New High School.

BELLEVILE, March 17.—Belleville's new collegiate and technical high school receieved the endorsation of the city council Tuesday night and funds were voted to the amount of $550,294.84, to erect the buildings. The council undertook the responsibility on the advice of the Board of Education and passed the By-law, No. 2792. There were but two dissenting votes when the by-law to raise the money by debentures for the fund was carried on its third reading and final passing.

OTTAWA OPPOSED TO CANAL CHARTER

Controllers To Submit a Strongly Worded Resolution To Council.

OTTAWA, Ont., March 17.—Ottawa Board of Control yesterday approved a resolution opposing passage by parliament of the bill to grant a charter to the Georgian Bay Canal Company. The resolution, sponsored by Controller A. Ellis, declares the bill "is an attempt to alienate valuable water powers on the Ottawa River and elsewhere from the control and ownership of the province of Ontario for the benefit and advantage of private promoters."

Pointing out that all electric power used in the Capital is procured from the Ottawa River, the resolution contends that granting of the charter would not only endanger the present supply of power, but would result in increasing all rates for power and electric light to the people of Ottawa.

The resolution will go to City Council for presentation to Premier Mackenzie King, the Premiers of Ontario and Quebec, and various other Governmental authorities.

RADIO PROGRAMS

FOR FRIDAY, MARCH 18

6

WBAL (246) Baltimore— Sandman Circle; dinner orchestra.
KDKA (309) Pittsburgh—Dinner concert.
WBZ (333) Springfield, Mass.—Vocal; dance orchestra; talk.
WWJ (353) Detroit—Dinner concert.
WGY (379) Schenectady, N.Y.—Markets; dance orchestra.
WTAM (389) Cleveland—Orchestra.
WEAF (492) New York—Dinner music; tabloid play.
WIP (508) Philadelphia—Weather; orchestra; markets.
WNYC (526) New York—Piano; markets; piano; French lessons.

7

WBAL (246) Baltimare—Orchestra; mixed quartet.
WGN (303) Chicago—Stocks; childrens program; ensemble.
WBZ (333) Springfield—Dance orchestra.
WLS (345) Chicago—Markets; farm talk; sports; orchestra.
WJZ (454) New York—Children's music talk; concert orchestra; Morse and Rogers.
WRC (469) Washington—Book reviews; dance orchestra.
WEAF (492) New York—Tabloid play; Happiness boys.
KYW (536) Chicago—Bedtime story; concert.

8

WMBB (250) Chicago—Mixed quartet; soloists.
WHK (273) Cleveland — Vocal and instrumental.
WORD (275) Chicago—Dance orchestra.
WSM (283) Nashville—Orchestra.
WMCA (341) New York—German hour of music.
WLS (345) Chicago—May and June; trio.
WQJ (447) Chicago—Orchestra and soloists.
WJZ (454) New York—Concert orchestra. Hero and Heroine.
WEAF (492) New York—Goldman band.
WJR (517) Detroit—Dance orchestra.

9

WBBM (226) Chicago—Artist recital.
WMBB (250) Chicago—Orchestra and soloists.
WABQ (261) Philadeljhia—Orchestra and soloists.
WGN (303) Chicago—Vocal and instrumental.
WLS (345) Chicago—Little symphony orchestra.
CNRT (357) Toronto—Philharmonic ensemble.
WLW (422) Cincinnati—Organ.
WMAQ (47) Chicago—Vocal and instrumental.
WJZ (454) New York—Brunswick hour of music.
WEAF (492) New York—Concert artists. La France orchestra.
WNYC (526) New York—Talk; vocal; organ and instrumental.
WHO (526) Des Moines—Vocal and instrumental.

10

WBBM (226) Chicago—Orchestra; organ; vocal; orchestra.
WBAL (246) Baltimore—Lecture recital.
WHK (278) Cleveland—Dance orchestra.
WBZ (333) Springfield, Mass.—Instrumental and vocal.
WJZ (454) New York—Arm chair hour.
WCFL (491) Chicago—Dance orchestra.
WEAF (492) New York—Anglo-Persians. Orchestra.
KYW (536) Chicago—Classical.

11

WBAL (246) Baltimore—Dance orchestra.
WSM (283) Nashville—Vocal and instrumental.
WGN (303) Chicago—Sam 'n Henry; music.
KDKA (309) Pittsburgh—Dance program.
WLS (345) Chicago—Organ; orchestra and soloists.
WTAM (389) Cleveland — Dance orchestra.
WOR (405) Newark, N.J.—Dance orchestra.
WQJ (447) Chicago—Vocal and instrumental
WEAF (492) New York—Dance orchestra
WOW (526) Omaha, Neb.—Organ.

12

WRVA (256) Richmond, Va.—Dance orchestra.
CNRV (291) Vancouver—Vocal and instrumental.
WMCA (341) New York—Entertainers
WLS (345) Chicago—Orchestra and soloist.
WHO (526) Des Moines—Dance orchestra.

A VAST OUTLAY.

Some idea is gained of what an enormous job it is to look after the telephone requirements of the community when we learn from the Bell Telephone Company's Annual Report that additions and betterments to the Company's property in 1926, made up of land, buildings, central office equipment, outside plant and subscribers' equipment cost $16,978,127. 1d-65-438.

MAY BE PHASE OF LEAGUE PLAN

Belief Expressed By Commission Delegates Regarding Naval Disarmament Conference.

INVITE OBSERVERS.

GENEVA, March 17 (Canadian Press). — The forthcoming three-Power naval disarmament conference at Geneva, proposed by President Coolidge, may become a direct phase of the disarmament programme of the League of Nations.

This belief is expressed by European delegates to the preparatory disarmament commission of the League of Nations. They say the naval clauses of the armament limitation treaty which their commission hopes to compile may be so complete that there will be no no reason for Italy and France refusing to be represented at the three-Power conference.

In fact, they remark that other Powers besides France and Italy might be invited to send observers. They say the league's general disarmament programme is so choked with military, naval and aerial problems that it will be physically impossible for one conference to handle all of them, anyway.

It is understood here that the British government plans to send statesment of the highest rank to the three-power conference. Earl Balfour was sent to the Washington conference.

Italy Reserved

ROME, March 17 (Canadian Press)—Complete reserve was maintained in official circles yesterday as to Italy's attitude toward the invitation of the United States to send an "observer" to the three-Power naval conference at Geneva, to be participated in by Great Britain, the United States and Japan.

The Foreign Office refused to discuss the matter beyond saying that the invitation was being carefully studied by Premier Mussolini. The proposal evoked scant interest in political circles and the press, the papers confining themselves to printing a governmental communique regarding receipt of the invitation and a few dispatches from London and Paris. The headlines, however, suggested displeasure over the United States plan for further naval disarmament.

HAVELOCK HAS TURMOIL, ETC.

(Continued from page one.)

Some people appear to be of the opinion that there is good pay in the work for the Cadet Instructor. It may surprise you to know that to date, the most that I have ever made after a year's work, is between $45 and $50.

In addition to the instruction work there is a lot of clerical work in connection with a new corps. The Department of National Defence grant does not cover what is allowed to Cadet Instructor. The salary in connection with the work in schools is brought up by the Department of Education grants for Cadet Corps. To date I have never made application to the Board for this grant, but I intended to make application to the Board of 1926 for the grant covering school year from September, 1925, until after Cadet Inspection of 1926. Unfortunately the grant was not received until January of this year. This grant amounts in our school to $100.00, and I wish to make application to you for $50.00 of the grant. To substantiate claim for same, I would refer you to the School Act. The grant received by you in January, covers $50.00 for the Continuation School and $50.00 for the Public School, to cover year from September, 1925, until after inspection of 1926.

In closing, I wish to thank the Members of the School Board who have supported me in the past.

Respectfully yours,
J. EVANS.

Members Laud Instructor.

Dr. Thompson and Mr. Roche, both ardent supporters of Cadet training, paid tribute to Mr. Evans' work. "I consider the Board has treated him very shabbily," said Dr. Thompson.

"Considering his length of service and the progress shown and the fact that he is entitled to the full $100, according to law, we should give it to him. It's very small recompense," declared Mr. Roche.

Lieut. Evans stated he was satisfied with $50, and that the Board could use the remaining $50 for providing sporting goods for the boys. On the motion of Trustees Roche and Scully, it was resolved that $100 be paid to Lieut. Evans.

The bogey of Cadet training came into the limelight again when Trustee Fraser said that the masters "rode the boys who would not take training." Principal Hildred denied the accusation, saying the boys in question had been punished for skipping classes, and then went to a member of the Board telling him it was because of the Cadets.

Trustee Anderson said the boy asked him, "Can that teacher keep me in for not taking rifle drill?" "I asked him," he continued, "did he mean Cadet work, and he said 'Yes.' I then told him he did not need to take Cadet work if he didn't want to."

Speaking to Principal Hildred, he declared: "The School Board is behind you in getting discipline, but we won't have them forced to take rifle drill."

Mr. Roche—I consider it our duty to support Principal Hildred.

Mr. Fraser—Can a boy excuse himself or must he have a note from his parents?

"Get out from under the thumbs of the Cadet boosters—meaning Mr. Roche and Dr. Thompson—put more interest in your teaching and less in the Cadets," he told Principal Hildred.

Mr. Roche—You're absolutely interfering with discipline.

Principal's Life Threatened.

Principal Hildred at this juncture produced questionaires which had been signed by the parents, showing that 2 out of 18 had declared against the Cadet training.

He complained that only two weeks ago, a citizen had threatened to take his life and had made objectionable remarks that, he said, could be heard a considerable distance away. This led to a resolution worded, "It is the intention of the School Board to support the Principal, and in future parents must take their grievances to the Board instead of the teacher."

Peace and harmony prevailed again, and the meeting adjourned.

Not Opposed to Cadets.

Trustee Fraser, when interviewed by The Examiner, stated emphatically that he was not opposed to Cadet training so long as it took place outside school hours. If arranged outside school hours he would support it, he said.

The reason for his objections to the training during school hours, he said, was that in his opinion education should come first. In Havelock, he said, a couple of years ago, there had been considerable agitation in connection with the number of failures at the midsummer examinations, and he was inclined to blame the Cadet movement for this. A master, since resigned, had made it so hot for one boy because of his refusal to accept the training that he forced him to leave the school. Since then, he said, there had been a shake up in the Board, only two of the old members being elected.

What Started It.

After some persuasion he finally consented to The Examiner publishing a copy of the resolution which he had introduced and which resulted in the fracas. It reads as follows:

"As we believe the outside interference of Messrs. Evans and Canard to be a detriment to our school and that time spent by the pupils preparing for Cadet inspection day could be used to better advantage in preparing for the midsummer examinations, we resolve that the Cadet training be discontinued, and only such physical training as can be given to the entire school be given by the teachers."

That the Cadet movement has a place in the hearts of the citizens of Havelock was evidenced by the fact that every person with the exception of one interviewed by The Examiner declared himself to be absolutely in favor of it, and all were willing to testify to the good work that had been accomplished since it was first started.

Dr. Thompson, chairman of the School Board, proved an ardent champion. "In Havelock," he said, "it has proved a boon to the village." Prior to its inception there was nothing for the boys to do, and they had no organizations of any kind. "Since then," he declared, "one cannot help but notice the very marked improvement in their habits and manners."

Command Of Skipper Gives Britain Laugh

LONDON, March 17. — "Row like hell, chaps." This command, given by the skipper of Cambridge university's female crew during the boat race with Oxford Tuesday, is causing the greatest amusement to the newspapers, which are speculating as to what alternative expression a woman could use.

However ,Oxford won.

J. L. Squires, a prominent merchant, and a Justice of the Peace, who has been a resident of the village for the past 23 years, expressed the opinion that "98 per cent. of the people are in favor of Cadet training. I believe," he declared, "that the Cadet movement, more than any other, has made a wonderful difference in our boys. It will always have my unqualified support."

G. W. Chiles, another merchant, said his own sons had benefitted by the training they had received. "It is certainly an asset to the village of Havelock," he concluded.

A. C. Denike, druggist, who has for the past 12 years been an ardent worker among the boys of his church, said he could speak from a "first hand chance of observation," and, in his opinion, the attitude of the boys who have had the training was a great deal different from those who have not. Since the beginning of the movement three years ago, he has found it benefitted the boys, and has developed a spirit of co-operation that was not existent before."

Evans Is Appreciated.

Lieut. G. Evans, who founded the corps in Havelock, was reticent when spoken to by The Examiner. He is a war veteran and wears the Military Medal, a mute token of his efforts in the "big show."

"I always have had, and will continue to have, an interest in the boys, and will give Mr. Hildred every help possible if he desires it," he said. "My sole reason for tendering my resignation is that I feel I should have the unanimous support of the members of the Board."

The following letter, the original of which was sent to Lieut. Evans, was read by the Chairman:

Headquarters M. D. 3, Kingston.
Lieut. J. Evans, Havelock.

Dear Mr. Evans,—Referring to your letter of the 4th instant, it is with great regret that I accept your resignation as Cadet instructor to 1177 Havelock Continuation School Cadet Corps. I accept this only in view of the fact that Mr. Hildred is a qualified Cadet instructor, and being Principal of the school, it is thought advisable to have the instruction come from him.

2. I take this opportunity of thanking you sincerely for the unceasing efforts during the past three years to bring the Cadet Corps to its present high state of efficiency. You took on this work from a sense of duty, and it is entirely due to your efforts that success has been met with.

3. I know that should your services ever be required, you will cheerfully render them, and even though you are not Cadet instructor, you will still retain a kindly interest in the Continuation School Cadets.

With kind regards and best wish for your future success,

Yours sincerely,
V. W. S. Heron,
District Cadet Officer.

HORSES FOR SALE

21 Horses to be sold at th Queen's Hotel, , Millbrook Ont., on Saturday, March 19 at 2.30 p.m. Consigned t Ira M. Nattrass. Best loa of Percherons and Clyde ever shipped to Millbrook From 4 to 6 years old. We broken to harness and read to work.

1d-65-444.

Lyrics Of Life

(By Douglas Malloch.)

WHEN THE SHADOWS FALL

When the shadows lengthen
On the walk and wall,
Lights begin to strengthen,
When the shadows fall:
There's the lamp a mother
Sets upon the sill,
And there's many another
Gleaming down the hill.

When the shadows gather
All along the way,
Though we think we'd rather
Have the heat of day,
Then our hearts discover
Home is something dear,
When the day is over,
When the night is near.

Though we love so poorly,
Though so lightly part,
Lengthening shadows surely
Ought to teach the heart
How we need a mother,
How we need them all,
Home and one another,
When the shadows fall.

(Copyright, 1927, by the McClure Newspaper Syndicate.)

THE LIFE OF CHRIST : The Sermon on the Mount

Synopsis Arranged by Dr. Wm. E. Gilroy, D.D., Sketches by Kroesen.

"And seeing the multitudes Jesus went up into a mountain," and as his disciples gathered around him, he gave them the great teaching known as "The Sermon on the Mount." (Matt. V : 1)

The Beatitudes: "Blessed are the poor in spirit"; "Blessed are they that mourn"; "Blessed are the meek"; "Blessed are the merciful"; "Blessed are the pure in heart." (Matt. V : 3-11)

"Ye are the light of the world. A city that is set on an hill cannot be hid." (Matt. V : 14)

"Consider the lilies of the field, how they grow; they toil not, neither do they spin; and yet I say unto you, that even Solomon in all his glory was not arrayed like one of these." (Luke VI : 28-30)

©1927 BY NEA SERVICE, INC.

OLD MASTERS

I think I could turn and live with animals, they are so placid and self-contained:
I stand and look at them long and long.

They do not sweat and whine aobut their condition;
They do not lie awake in the dark and weep for their sins;
They do not make me sick discussing their duty to God;
Not one is dissatisfied—not one is demented with the mania of owning things;
Not one kneels to another, nor to his kind that lived thousands of years ago;
ot one is respectable or industrious over the whole earth.

—Walt Whitman: From "Song of Myself."

An instrument called a dendrograph has been invented by which a tree can write its own diary.

During 1926 the United States deported 10,904 aliens found to be unlawfully within its limits. More than 20,000 were debarred before they were able to enter the country.

The earliest measurements were based on pats of the human body. The inch developed from the width of the thumb, the "hand" was the width of the human hand, 4 inches, and the "span" was nine inches, the reach of the average hand.

The Peterboro Examiner

New Universities Dictionary

COUPON

How To Get It

For the Mere Nominal Cost of Manufacture and Distribution

3 COUPONS AND 98c

Secure this NEW authentic Dictionary, bound in black leal grain, illustrated with all pages in color.

Present or mail to this paper three Coupons with ninety-eight cents to cover cost of handling, packing, clerk hire, etc.

MAIL ORDERS WILL BE FILLED — ADD 10 CENTS FOR POSTAGE

22 DICTIONARIES IN ONE

All Dictionaries published previous to this one are out of date

SURPRISE PARTY FOR CARMEL FOLK

Mr. and Mrs. Wilbert Thorne Leaving For Reaboro Shortly.

MILLBROOK, March 17.—A pleasant surprise was prepared for Mr. and Mrs. Wilbert Thorne on Friday evening when fully one hundred of their friends and neighbors gathered at their home to spend a social time together before their departure for their new home near Reaboro.

A warm welcome was accorded the self-invited "guests," and shortly after all had arrived dancing was begun and provided agreeable entertainment until after 11 p.m., when Mr. and Mrs. Thorne were asked to take seats in the centre of the company, and Miss Aileen Armstrong read the following address, Messrs. Charles Gardiner and Malcolm Ward, on behalf of a wide circle of relatives and friends, presenting them with two handsomely upholstered wicker chairs:

"To Mr. and Mrs. Wilbert Thorne,
"Millbrook.

"Dear Friends,—We, your friends and neighbors, have gathered together tonight to bid you farewell before your departure for your new home.

"It has been a pleasure to have you in our midst, and when we welcomed you here such a short time ago, little did we think your stay would be so brief. Be assured, however, that you will always be as welcome in our midst as you have been in the past.

"Not long ago, Mr. Thorne, you brought your wife here a bride, and since that time there have been changes in all our lives. No doubt, as we continue to cross this 'sea of life' there will be many more changes. We trust there will be none so great as to prevent you from being with us on various occasions.

"Although we regret your departure, we look forward with pleasure to those occasions when you will be with us again, and we may have several more such good times as we have enjoyed together in the past.

"We ask you to accept these tangible token, not for their intrinsic value, but to show in a slight way the esteem in which you are held. We trust that you will use and enjoy these gifts, and as you do so will think of your friends at Millbrook.

"We wish you happiness and prosperity in your new home. May God's blessing be with you.

"Signed on behalf of your friends and neighbors—Malcolm Ward, Chas. Gardiner, David L. Armstrong."

Taken completely by surprise, Mr. Thorne's reply, on behalf of his wife and himself, was brief but deeply appreciative of the gifts presented, and of the expressions of genuine friendship which were their accompaniment, and all joined heartily in singing, "For They Are Jolly Good Fellows."

The committee in charge served a bountiful supper, and afterward dancing was resumed until the wee small hours of the morning.

Mr. and Mrs. Thorne expect to leave in the immediate future for their new home, recently purchased from her father, R. J. Paterson, ex-M.P.P., who has removed to Lindsay to reside, having received the appointment as Sheriff for Victoria County.

Missionary Writes.

Miss Viola Cardwell, missionary nurse in the Hamheung Hospital, Korea, daughter of Mr. and Mrs. R. Cardwell, Wallace's Point, Otonabee River, has many warm friends in this district who will be interested in learning something of her activities, word of which has recently been received in a personal letter to Mrs. R. H. Edmunds. The latter is Literature Secretary in the Women's Missionary Auxiliary of the United Church, and as this organization has for several months past had Miss Cardwell as its subject for special prayer in connection with her work in the East, Mrs. Edmunds has occasion, at intervals, to communicate with her.

"It helps a great deal to know that people at home are keeping up their interest and their prayers," writes Miss Cardwell. "We need the latter very sorely, for the older missionaries say that in many ways the work here is more difficult than it has ever been."

A comparatively small gift of money remitted to Miss Cardwell has been sufficient to pay more than one month's fees in High School for a poor girl whom Miss Cardwell is educating. "Apart from an occasional gift, such as yours, she gets no help anywhere except from myself. I got interested in her over three years ago when it seemed there was nothing for her to do but go on the street, and she was about desperate. I felt I could not let that happen, for she was a refined Christian girl. And so, praying that such friends as you would be raised up to help, I told her to stop worrying and go on studying in school. During the holidays she has been a great help to us in the hospital, assisting the nurses and in an emergency taking a nurse's place."

This girl will graduate this spring, and will probably take up teaching in order to begin earning for herself as quickly as possible.

Miss Cardwell has been for some time in the Peking Hospital having treatment for a serious infection in her eyes, and may have to come home on furlough until this trouble is permanently cured.

Miss Cardwell's activities, apart from her heavy hospital duties, include classes for young mothers, to combat the effects of dirt, ignorance and superstition and to try, by means of education, to reduce the unnecessarily large infant mortality. Demonstrations, lectures, pictures and charts are used. As there is no extra grant of money for this phase of the work and its importance is unquestioned, it has of necessity been on a small scale.

The need leads to the request for prayer that a nurse with special training for "this wonderful work, as well as a nurse to take charge of the hospital nursing" may be included in the private and public devotions of the auxiliary members.

Personals.

Mr. M. McDowell and daughter, Beatrice, spent a few days in Toronto this week visiting his mother, Mrs. McDowell, Sr.

Among those from Millbrook who drove to Carmel on Friday evening and attended the surprise party and presentation at Mr. Wilbert Thorne's home were: Mr. James and Miss May Hales, Miss Mina Gibson, Miss Robina Challice and Miss Blanche Lee.

Miss Kathleen Fowler entertained about twenty-five guests at a party on Tuesday evening, games, music and dancing, with the service of dainty refreshments, filling the time happily until a late hour.

The many friends of Miss Nellie Finnimore will be glad to learn that she is making progress toward recovery after several weeks' severe illness. Miss Finnimore is at present in Dr H. A. Turner's Private Hospital convalescing after an operation, Dr. Buchanan, of Peterborough, having been here this week and assisted Dr. Turner with this and other similar cases.

The display of garden seeds for sale within the last few days and of sap buckets in local store windows is evidence that spring is approaching, and that a beginning is apparent in preparation for the season's work.

TRY THIS TO BANISH RHEUMATIC PAINS

People who have been tormented for years—yes, even so crippled that they were unable to help themselves—have been brought back to robust health through the mighty power of Rheuma.

Rheuma acts with speed. It should bring in just a few days the relief you have prayed for. It attacks the poisons that cause agony and pain in the joints and muscles and quickly the torturing soreness completely disappears, or it costs you nothing.

While Rheuma is harmless and inexpensive, it is one discovery that has forced rheumatism to yield and disappear.

Get a bottle of Rheuma from McDermid & Jury, or any druggist today. It must give you the joyful relief you expect or your money will be refunded.

WOOLER PERSONALS

WOOLER, March 17 — A large number of men attended the sale of farm stock and farm implements of David Teal, on Tuesday afternoon. C. F. Wessels was auctioneer. Mr. Teal has rented his farm to Wesley Elliott, a neighbor, who lives on the next farm.

Mrs. A. G. Austin, is spending a few days in Bloomfield with Mrs. L. Leavitt.

Mrs. Esli Terrill, and Elsie Irvine spent Thursday with Mr. and Mrs. Percy Gooding.

Miss Cleland of Toronto is the guest of her sister, Mrs. William Davis.

Mrs. Clarinda Terrill entertained the memebrs of the W.F.M.S. on Friday afternoon.

Congratulations are to be extended to Mrs. Arthur Scott, on her successful music examination. She received her A.C.C.M.

The annual meeting of the "Mission Circle" was held at the home of Miss Ethel Gunter, the President Miss Margaret Teal presiding. The reports of the different officers were ably given, and the treasurer reported over one hundred dollars sent in during this year. The election of officers resulted as follows: Honorary president, Mrs. C. R. Terrill; president, Miss Margaret Teal; first vice-president, Aletha Ellis; second vice-president, Gladys Vosburg; recording secretary, Loretta McColl; corresponding secretary, Frances Terrell; treasurer, Eva Masters; superintendent of Christian Stewardship, Frances Terrill; temperance, Stella Nelson; The first meeting of the "Golden Rule" Mission Band was held at the home of the superintendent, Arthur Putnam, in the chair. Ten of the little folk repeated the Lord's Prayer as their memory work. A solo by Jean Steinburg; recitation, Lois Sharpe; reading, A Missionary Story, Charlie Way. Out of the twenty-two present, sixteen paid their membership fee for the ensuing year. After a recitation by Gwendolyn Neal the president invited the Band to meet at his home in April. Mrs. Austin then gathered the illtie folk around her, and they practised a hymn to sing at the Sunday morning church service.

Elsie Irvine is spending a week with Mr. and Mrs. Percy Gooding.

M. E. Maybee, M.P., accompanied by Mrs. Maybee, returned to Ottawa on Sunday.

Mrs. Clarence McMasters went to Toronto on Monday to the General Hospital for an operation.

WHERE FORTY DIED IN BRITISH MINE BLAST

Relatives, friends and ambulances waiting at the pit head of the Marine Gallery in Monmouthshire, England, after the explosion which killed more than 40 coal miners. The catastrophe narrowly missed claiming more than the original casualties when members of the first rescue party were overcome by poisonous damp and themselves had to be rescued.

THE CONCESSIONS.

The above map shows the position of the international, British and Japanese, and the separate French settlement at Shanghai. These districts which are distinct from the native quarter of the city are modern in every respect with fine buildings and paved streets and all the elements that go to constitute an up-to-date modern community.

Police Look For Poison Lost In London's East End

LONDON, March 17. Canadian Press. — Squads of police worked feverishly all night trying to recover 264 tubes of powerful poison which fell off a hospital van in London's east side yesterday. The tubes were picked up by small children, who used them for play things. All night the police trailed the missing tubes from one child to another, and by noon to-day had recovered two hundred.

The tubes were packed in bright orange colored boxes, which made them very desirable toys in the eyes of the poor children of the section.

in the Royal Bank here for the past two weeks, left town on Tuesday.

Miss Marion Ross fell and broke her wrist.

Mr. Charlie Martin is confined to the house with a fractured ankle.

Mr. and Mrs. Will Herminston entertained a number of their friends at a dance on Friday evening.

Mrs. Hamilton of Toronto is spending a few days with her father, Mr. George Hardinge.

Messrs. Lorne Hutchinson and W. J. Newman tapped a large number of maple trees on Friday. A good run of sap was the result,

Mr. James Moore has moved to the village and is occupying one of George Hardinge's houses.

Mrs. George Cockburn is visiting relatives and friends in Toronto.

The ladies' aid of St. Paul's Church met at the home of Mrs. W. S. Jackson on Thursday. A large number of ladies were present.

The circle members of St. Andrew's Church met in the basement of the church on Thursday for the purpose of quilting a quilt.

DOURO PERSONALS.

DOURO, March 17.—Mr. M. Corkery of Ennismore visited his uncle, Mr. James Sweeney recently.

Mrs. Bridget Sheehan, Mr. and Mrs. Richard Sheehan and Mr. Frederick Walsh were in Hastings for the funeral of Mrs. Elizabeth Walsh.

Mr. L. A. Carveth spent the week end in Toronto.

Mr. and Mrs. David Garvey of Asphodel were visitors with Mr. and Mrs. Timothy Garvey on Friday.

Mr. and Mrs. Richard Heffernan of Asphodel spent the week end with friends here.

Mr. Timothy Garvey of Peterboro spent last week the guest of friends here.

Several sawing outfits have been at work for the past month preparing the fuel supply for the next year. Messrs. John Moher, Martin Coughlin and Edward Gooley, the saw-owners, have been kept quite busy.

Mr. Barth Condon is still in a serious condition, with Nurse Scollard of Ennismore in charge.

Mrs. Charles Towns and Misses Mabel Allen and Annabel Carlow, Kathleen Towns, Clara Condon and Mrs. William Forsythe attended the nursing classes in Warsaw.

WARKWORTH NEWS

WARKWORTH, March 17. — "Spring is here." Mr. George Partridge, a resident of this district, saw two robins perched in a tree and singing merrily.

Mr. Hanna, who has been relieving as manager of the Royal Bank here for the past two weeks, returned to Toronto on Monday.

Mr. Neil of Espanola has been appointed manager of the Royal Bank here, and arrived in town on Tuesday to assume his duties.

The friends of Mr. Sine will be pleased to see him around again after being absent from the bank staff for a couple of weeks through illness.

Mr. Stile, who has been relieving

Exposure will bring on stiffness

BACK AND LEGS WERE STIFF AND SORE

Policeman has learned how to get rid of muscle-lameness

A policeman, who has been a member of the Philadelphia Police Department for twenty-six years, has found a way to get rid quickly of the ache and stiffness caused by over-exercise and exposure.

"I do a lot of walking and am exposed to all kinds of weather," he says. "When all other remedies fail, Sloan's Liniment gives me relief for pains in the back and legs."

Sloan's gives quick and genuine relief to all kinds of muscular aches because it doesn't just deaden the nerves—it gets at the cause.

Just pat it on lightly, without rubbing. Right to the place that hurts, it sends a healing tide of fresh, new blood. Stiff muscles limber up, the aching stops, and you are as fit as ever in no time. Get a bottle today and have it on hand for the first emergency. All druggists—35 cents.

ANDREWS LEAVES FOR GOBI DESERT

Noted Explorer Asserts It Is Oldest Part of World, Geologically.

SEATTLE, Wash. March 17. — (Canadian Press).—Roy Chapman Andrews, noted explorer, to-day was en route to China again to ferret out the secrets of the Gobi desert, which he believes was the "cradle of mankind." He sailed from here yesterday aboard the liner President Jackson.

The unsettled conditions in China make the date of his departure from his headquarters in Peking problematical, but the expedition will be prepared to push its way over the age-old caravan trail to the desert as soon as the situation warrants.

On his last trip into the region, Andrews found dinosaur eggs, estimated to be millions of years old. The Gobi Desert, Andrews asserts, is the oldest spot on the earth's surface from a geological point of view.

OPPOSE BRIDGE SITE NEAR PARK

Victoria Park Commissioners Will Confer With Memorial Bridge Company.

AT NIAGARA FALLS.

OTTAWA, March 17.—(Canadian Press.)— An act to incorporate the Niagara Falls' Memorial Bridge Company met with a somewhat stormy reception in the Private Bills committee of the House of Commons this morning. After some discussion the committee adjourned to permit those interested in the construction of the bridge to confer with the Queen Victoria Park Commission as well as the commissioners on the American side of the river and select a suitable site.

The site proposed in the bill is at or near the foot of Ferry street, in Niagara Falls, Ontario, to a point in or near the New York State reservation. This site was opposed by George Henderson, K.C., appearing for the Government of Ontario and the commission at Niagara Falls, Ontario. J. B. Chaplin, Conservative member for Lincoln and also one of the park commissioners, also opposed the site proposed.

W. M. German, K.C., appearing in support of the bill, asserted that another bridge was urgently required to handle the traffic. Sometimes motor cars had to wait for hours to cross the present bridge. Mr. German said he would accept the suggestion that the site of the bridge would be subject to the approval of the park commissioners.

TRENT RIVER NEWS.

TRENT RIVER, March 17.—At the afternoon services at the United church on Sunday afternoon, Rev. Mr. Archer presented the following, with a book for the best drawings of the "Tabernacle": Doris Scott, Clifford Dunn and Milton Hawley.

Quarterly services were held at the church on Sunday afternoon.

The snow is fast disappearing and the thoroughfares are almost bare in many places. Cars are running, also a number of buggies and waggons take the places of vehicles on runners.

The trappers are "all set" and a number of muskies have been caught already.

Prospects at present cause no fear for the usual spring floods and high water, as the snow is not deep, and the main channel and back channels are open and only a small line of ice lies on the shores.

The Five Hundred Club met on Tuesday night at the home of Mrs. George Brooks.

for cleaning sinks-use

Snowflake
It Dissolves Grease

3 places for Snowflake
Kitchen, Bathroom, Laundry

Nujol type of treatment not habit-forming... physicians said!

RECENTLY we found that doctors prefer the Nujol type of constipation treatment for six distinct reasons. The chief of these is that it is not habit-forming. Most laxatives and cathartics are. We quote from actual reports taken at random from hundreds of questionnaires.

"Much the best treatment because it is not habit-forming. Laxatives only increase stability of constipation-habit."

"Laxatives have a tendency to form rigid habits of dependency, and are not corrective."

Doctors Advise Nujol

Eight doctors out of every ten told us they were advising the Nujol type of treatment for their patients in place of laxatives—and for these reasons:

1. Nujol is not habit-forming.
2. A more natural method.
3. A lubricant is better than a laxative.
4. Does not gripe.
5. Is not irritating.
6. Nujol gives lasting relief.

Unlike Laxatives

Laxatives and cathartics act by irritating the intestinal tract. They cause the bowels to frantically expel the contents of the intestines and thus rid the system of the drugs that pills and potions contain.

Nujol acts entirely differently. It contains no drugs, no medicine. Its action is mechanical. It merely softens the dried waste matter in the intestines and lubricates the passage so that the muscles of the bowels can expel the waste matter regularly, naturally and thoroughly.

Nature-given Remedy

Nujol appeals to the medical man because it is a simple, scientific and safe remedy for constipation, no matter how severe the case may be. It is gentle in its action and pleasant to take. Children love it! Get a bottle of Nujol from your druggist today. Doctors advise it for constipation, whether chronic or temporary. Avoid substitutes.

Nujol
Trade Mark Registered
For Constipation

SECURED FOR READERS BY THE

Peterboro Examiner

The New Universities Dictionary

Greatly Reduced Size

98c AND 3 COUPONS

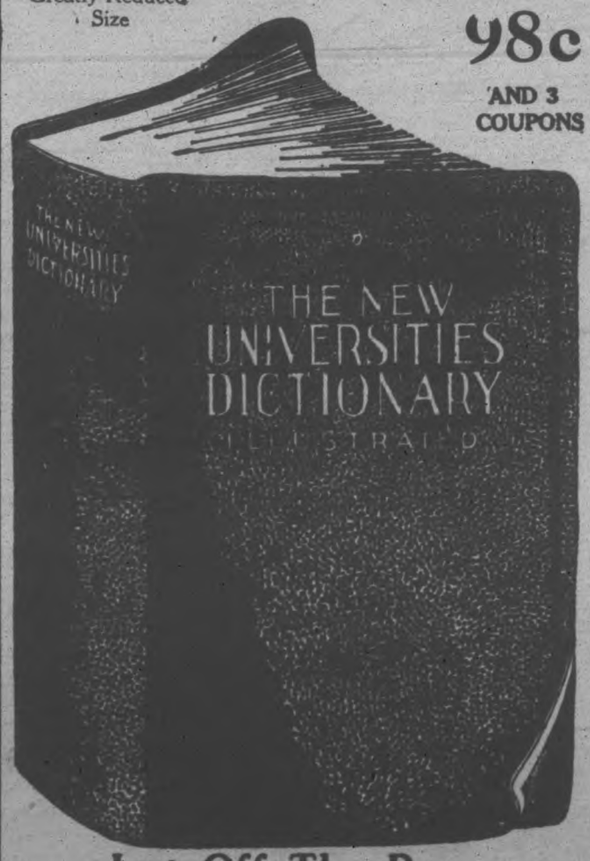

THIS paper, devoted to public welfare, fighting for better education, always seeking to give men and women, boys and girls, more chances for self-advancement, has secured for its readers the exclusive rights to this new dictionary containing the many new words recently brought into general and proper use by scientific, religious, artistic and political advances.

All previous dictionaries are out-of-date. Every dictionary printed before this one is useless. You cannot understand the big ideas that are rebuilding the world unless you have The New Universities Dictionary constantly at hand in home and office for quick reference.

The leading English and Latin teachers of five great universities have contributed articles to this dictionary: Percy W. Long, A.M., Ph.D., of Harvard; Clark S. Northrup, Ph.D., of Cornell; John C. Rolfe, Ph.D., of Pennsylvania; Forrest S. Lunt, A.M., of Columbia; Morris W. Croll, Ph.D., of Princeton, and the Editor-in-Chief is George J. Hagar, whose biographical sketch in "Who's Who in America" takes up about a half column to relate his great services to education.

The New Universities Dictionary has not a dry line in the whole book—every page is of vital interest. Besides a vocabulary of practically all words in everyday use, it contains twenty-two separate and distinct vocabularies of special activities, such as automobiling, golf, war, aviation, music, and many other arts, sciences and sports. Furthermore, it presents special dictionaries of Americanisms, foreign words and phrases, etc.

The book that this paper thus places within your grasp at the bare cost of handling is illustrated with beautiful color plates of nature studies—Birds, Flowers, Fishes, etc.

Word-study is the short-cut to self-education. A well-stocked brain and a well-trained tongue provide the right word at the right time, and a whole fortune changes hands. That's the way millionaires are made. Make your start today. This paper presents the opportunity with the valuable coupon found elsewhere.

Just Off The Press

All of the new words brought in by scientific, artistic, military and political changes appear clearly defined in The Universities Dictionary. Get it promptly—supply limited.

Bound in Black Seal Grain Textile Leather; Red Edges; Lettered in Gold; New Type and Special Paper; Easy on the Eyes; a Luxurious Book.

Yours for Only Three Coupons and 98c

CLIP COUPON FROM ANOTHER PAGE

Handiest thing in the house

FOR WOUNDS

If at all serious, use an approved antiseptic and dress with "Vaseline" Jelly. Brings comfort; eases pain, helps nature heal quickly.

Look for the Trade Mark "Vaseline" It is your protection

Chesebrough Mfg. Co. Cons'd
5520 Chabot Avenue MONTREAL

Vaseline
TRADE MARK
PETROLEUM JELLY

The Examiner

PHONES—Editorial 1601. Business Office, 1600. Private Branch Exchange to all Departments.

The Examiner is a member of the Audit Bureau of Circulation.

The Daily Examiner, published every lawful evening by The Peterborough Examiner, Limited. Office, 419 George street. $6.00 per year, delivered in city; out-of-town subscribers by mail, $4.50 a year.

The Weekly Examiner published every Thursday. Subscription price $1.50 a year.

U. S. REPRESENTATIVES

Special U. S. Representatives—W. H. Stockwell, 629 People's Gas Building, Chicago, Ill.

New York—Chas. F. Miller, 225 Fifth Avenue.

Advertising Rates on application.

R. M. GLOVER, Managing Director.

THURSDAY, MARCH 17, 1927.

. . . REFLECTOR OF EVERY HUMAN INTEREST . . . FRIEND OF EVERY RIGHTEOUS CAUSE . . . ENCOURAGER OF EVERY GENEROUS ACT.

ST. PATRICK'S DAY.

Whatever may be the actual weather conditions the sun shines to-day in the heart of every son and daughter of old Erin.

For isn't this the 17th of March, the anniversary of the birthday of Ireland's patron saint?

It is, and Irish men and women the world over, millions of whom have never seen the green little island across the sea but whose hearts throb with love for Ireland nevertheless, are smiling the day.

Shamrock's the only wear today, the Shamrock of which Tom Moore wrote so lovingly:

"O the Shamrock, the green, immortal Shamrock!
Chosen leaf
Of bard and chief
Old Erin's nature Shamrock."

PROHIBITION DISAPPEARING.

Prohibition as a method of dealing with the liquor problem has been discarded by six of the nine provinces of Canada, and it is evident that it will soon cease to exist anywhere in the Dominion.

That the example of Ontario will be followed by the Maritime provinces is regarded as certain.

The first gun has already been fired in Prince Edward Island where the Premier, Hon. J. D. Stewart, has announced that his Government will appeal to the people at the forthcoming general election on a measure to take the place of prohibition.

In making his announcement Premier Stewart declared that it was generally admitted on all sides that the present prohibitory law, not withstanding the most strenuous attempt at enforcement, had not realized the anticipations of its sponsors.

It is presumed that the Prince Edward Island administration proposes a system of government control similar to that brought down by the Ontario Government, as a substitute for prohibition.

There is little doubt that legislation of this nature will also before long be brought before the people of Nova Scotia and New Brunswick.

MAJOR ROBERTS COMING.

The teachers of Peterborough are to be congratulated upon their enterprise in making it possible for the citizens to hear one of Canada's foremost literary lights, Major Charles G. D. Roberts, who is to lecture here next Monday.

Major Roberts has been styled "the greatest literary figure Canada has produced."

Certainly no man of letters in this country has shown such versatility, or such all-round ability.

Canada has given birth to poets, novelists, short story writers, nature students and historians, all of whom in their various fields have had wide success.

Mr. Roberts, however, is all of these things and in the first flight in each department of literature.

Unlike many authors he is also a very facile speaker and as he is dividing his Monday night address into to sections, one dealing with Canadian literature and the other with some of Mr. Roberts' personal adventures in the wilderness, his audience is assured of a very enjoyable evening.

The chance to hear such a speaker is one that should not be missed by the citizens of Peterborough.

TWO WELCOME SIGNS.

For the many Canadians who think that we have too many legislators in this country and that the majority of them talk too much there were two hopeful signs in yesterday's news.

One was a report from Manitoba that the Conservative party in that province had adopted as one of their planks in its new platform the reduction of the Provincial Legislature from 55 to 44; the other was the tabling in the House of Commons of a report from a special committee which had been studying the rules of the House, recommending the adoption of 40-minute speeches.

These indications of a change to better things are welcome.

There has long been a feeling that the provinces could get along with smaller legislatures; for the first time, however, a political party has flatly taken a stand on this question and will face the electors with a reduction in membership as part of its policy.

Similarly complaints in regard to the time wasted by members of the House of Commons in needlessly long speeches have been general, but the matter did not get beyond the stage of complaints.

The committee's recommendation in regard to 40-minute speeches is therefore most satisfactory as affording a working basis for bringing about a more business like and efficient transaction of public business.

TOO WIDE POWERS?

The ammendment introduced by Hon. W. F. Raney, scoring the Ontario government for delegating too many of the powers of office to the Liquor Control Board, emphasizes a criticism of the control act that has been frequently heard since the provision of the bill have been made known.

Has the Board been given too wide powers?

Would it have been enough to have confined it to matters of administration alone?

The answer of the Government to these questions is that exercise of sound judgment and discretion on the part of the Control Commission will do more to improve conditions than any inflexible legal enactment, that certain conditions might arise which only a Commission so empowered could deal with and that the legislation was to be administered in the interests of the people and not on behalf of any party, group or organization, and therefore it is necessary that wide authority should be given.

In any case, of course, the Government must stand responsible for whatever conditions are created by the Liquor Control Act.

The delegating of wide authority to the Commission does not relieve the Ferguson administration of any responsibility in that respect.

GIVE NEW LIQUOR LAW A CHANCE.

The framing of Ontario's new Liquor Law was the responsibility of the Attorney General's Department. It took nearly three months to whip it into shape. Mr. Hilliard Birmingham, the secretary of the present Liquor License Board, was sent to investigate the situation in the four western provinces and in the Province of Quebec, where there are Government Control measures. He spent six weeks on this work and got a very great deal of valuable information. He did his work so quietly and carefully that there was no comment on it until after he returned to Toronto. This meant that he got the information without bias. Mr. Birmingham has been in charge of the dispensaries for ten years and not a breath of suspicion has passed his way. This is a remarkable record considering the fact that he has had to deal with those wanting to sell liquor and others wanting to buy liquor. The Ferguson Government is very fortunate in being able to transfer him to the new commission.

When one undertakes to draw up an Act of this kind, which is more or less revolutionary, keeping in mind at the same time the promises made during the election, the difficulties are immense. Notwithstanding what anyone will say about this Act, or the administration of it, or how it should be done, the Government knows where responsibility will definitely lie. In public matters a Government can never transfer responsibility, the best that can be done is to place the administration of certain laws in the hands of honest and conscientious men who are prepared to give them the best thought. If mistakes are made the Government will be responsible.

It is understood that Attorney General Price plans to reorganize the whole police service for the province as well as several other things in his office so that this new Act will come into force with a clean sheet. It will take some time to get things running properly, but we are quite satisfied that it can be done.

Curiously enough it is expected there will be very little difficult in the selling of hard liquors or the consumption of them. The difficulty will come in the consumption of beer. One troube for instance is that beer must be cool before it can be drunk. What, therefore, is the guest in the hotel or the workman on the job, or the tourist, going to do when he buys beer? Were is he going to cool it to make it palatable unless he drinks it at once?

A frequent complaint heard is that the new law is unfair to hotel men in that it does not permit sale of beer or wine with meals in hotels, this coupled with the claim that the least objectionable and less harmful form of drinking, namely, drinking with food, is prohibited while other ways of drinking are encouraged. Perhaps there is something in this criticism. It may be well that no great harm would have been done had the Liquor Commission been empowered to permit properly run hotels to sell beer and wine by the glass with noon day and evening meals, fixing from 12.30 to 2.30 p.m. for luncheon and from 6.30 to 8.30 for dinner. Such a provision, it may be argued, would have eliminated one of the evil aspects of the O.T.A., to wit: the illicit consumption of liquor that accompanies many of the public dinners and banquets held in hotels and other public place, and which hotel proprietors are all but powerless to prevent.

But what complainants on this score forget is that the people of Ontario, when they voted for Government control, did not vote for beer and wine sale in hotels. Premier Ferguson, in his election pronouncements, gave a pretty clear outline of what he proposed to do, and certainly no word was said about sale of wine and beer in hotels. All such things—the possible defect of the Governments policy, as well as possible improvements—must be worked out in the light of experience.

Taken all in all, the Government, we think, has done very well; and while it may take time to get things running properly and while mistakes will be made and defects brought to light, the only thing for the public to do is to give the policy a chance. With a strong, honest, independent commission, backed by a reorganized, efficient police force, the new law may well work out better than many suppose.—Ottawa Journal.

EDITORIAL NOTES AND COMMENT.

Erin Go Bragh.

It is perhaps a lucky thing for the Owen Sound Greys that it is the M.A.A. team and not the Sons of Ireland they are called upon to meet on the 17th.

If you want to find yourself in good company and be associated with the livest organization in the district invest $2.00 in membership in the Peterborough Industrial Exhibition.

The Ontario Government is doing its bit to increase the commission of the postmasters. Permitholders will be able to order their supply of liquid refreshment by mail.

"Ontario, here we come" will be the slogan under which thousands of American visitors will soon be flocking into this province. Even the change in the fishing season will not keep them back.

Lost—One winter. Reward will be paid for its non-return.—Hamilton Spectator.

There is not a chance that the world diplomats will run out of employment in the near future.—Des Moines Register.

A magazine writer says a dog fills an empty place in a man's life.—The Texarkanian. This is especially true of the hot dog.—Arkansaw Thomas Cat.

The cow is a factory or manufacturing plant that runs 24 hours a day, 7 days a week, and turns out a product that is good for man or beast.—Farmers' Advocate.

The rumor is current that the ex-Kaiser would like to sojourn in France. He had that hope once before, but something went wrong with the works.—Brantford Expositor.

Virginians are being encouraged to come to Ontario to cultivate tobacco. The Canadian product is making a great name for itself.—Guelph Mercury.

CATTLE, GRAIN AND PRODUCE

Peterboro—Toronto—Montreal

TORONTO LIVESTOCK

TORONTO, Mar. 17 — With no change in general market conditions, cattle cleared strong at 25c higher than last week, an advance of 50c to 75c in the two past weeks. Light runs and active demand for good quality finished butcher cattle, continue to feature the market. Export business quiet, but buyers will be in the market again next week.

Choice finished butcher steers, handy weights, 950 to 1,000 lbs., steady to firm at $7.50 to $8. Good medium butcher steers going at $6.75 to $7.25. Extra choice heavy beef steers, $7.75 to $8.50.

Fat cows, $5.50 to $6.25; medium, $4.25 to $4.50.

Calves steady at $12 to $13.

Sheep and lambs steady. Lambs $13 to $13.50.

Hogs unsettled at $10.50 f.o.b. asked and $11.40 off cars. Buyers bidding 25c lower. Hog market looks weaker.

Bulls—1, 1,220 lbs., $6.50; 1, 1,220 $5.50; 1,880, $4.85; 1, 1,040, $4.85; 1, 1,020, $4.50.

Lambs — Choice springs, $12 to $14 each; choice, $13 to $13.50; heavy, $10 to $11; cull, $10.

Sheep—Yearling, $8 to $9; choice, $7 to $8; medium, 6 to $7; heavy, $5 to $6; cull, $2 to $3.

Calves—Odd choice, $13; choice, $12 to $12.50; medium, $10 to $11; light, $8 to $9; heavy, $7 to $8; grassers, $4 to $5.

Receipts

Union Stock Yards — Receipts, 1,061 cattle, 422 calves, 2,108 hogs, 108 sheep and lambs.

Export steers, choice	$ 8.00 to $8.50
Export heifers	7.50 7.75
Butchers, choice	7.50 8.00
do. medium	6.25 6.75
do. common	4.50 5.00
Baby beeves	9.00 10.50
Cows, fat, choice	5.00 6.25
do. medium	4.00 4.50
do. canners, cutters	2.00 3.00
Bulls, butcher, choice	5.00 6.00
do. medium	4.00 4.25
Bolognas	3.25 3.50
Feeders and shortkeep.	6.25 6.50
Stockers, good	4.50 4.75
Calves, choice	12.00 12.00
Springers, choice	75.00 100.00
Milkers, choice	70.00 85.00
Choice lambs	13.00 13.50
Buck lambs	7.00 9.00
Sheep, light	6.50 7.50
Yearlings	8.00 9.00
Hogs, f.o.b.	10.25 10.50
Hogs, off cars	11.15 11.40
Hogs, fed and watered	11.40 ....
Road hogs	11.00 ....
Premium selects	2.16 ....

MONTREAL GRAIN AND PRODUCE

MONTREAL, Que., March 17 (Canadian Press)—The export trade in Canadian grain on the Montreal market yesterday continued slow owing to the indifferent demand from foreign buyers. There was change in prices for cash grain in the local market and business was generaly quiet.

The flour market was without any new feature to note, prices for spring and winter wheat grades being steady, but the volume of business was small.

The demand for all lines of millfeed continued good and an active trade was done at unchanged prices. The trade in standard grades of rolled oats was slow and prices were steady.

The undertone to the egg market was about steady under a moderate demand. The receipts were 2,098 cases.

A firmer feeling developed in the potato market, which was attributed to the improved demand. Quebec varieties were quoted at $1.10 per bags of ninety pounds in bulk, ex-track.

The volume of business transacted in butter was moderate and prices were well maintained. The receipts were 889 packages.

Grain and Produce Quotations

Oats, Canadian Western, No. 2, 76c.

Oats, Canadian Western, No. 3, 67c.

Flour, Manitoba Spring Wheat patents, firsts, $8.00.

Flour, Manitoba Spring Wheat patents, seconds, $7.50.

Flour, Manitoba Spring Wheat strong bakers, $7.30.

Flour, Winter patents, choice, $5.90 to $6.00.

Rolled Oats, bag 90 lbs., $3.40 to $3.60.

Bran $32.25.

Shorts $34.25.

Middlings $40.25.

Hay, No. 2, per ton, car lots, $14.50.

Cheese, finest Westerns, 16 3-4c to 17c.

Butter, No. 1, pasteurized, 43 3-4c to 44c.

Eggs, fresh extras, 40c.

Eggs, fresh firsts, 38c.

CHICAGO CATTLE

CHICAGO, March 17 (Canadian Press) — Hogs 12,000; top $12.05; limited supply above $11.90; bulk 140 to 200 pounds $11.65 to $12.00; 210 to 240 pounds $11.30 to $11.65; 260 to 320 pounds $$11.00 to $11.25; outstanding loads at inside weight upward to $11.35 or better; most packing sows $10.25 to $10.50; bulk better grades pigs $11.50 to $12.00.

Cattle 9,000; best steers $12.25; bulk better grades $11.00 to $11.50; best yearling $11.00; bulk fed steers, all weights, $9.00 to $11.00; bulk light vealers $10.00 to $11.00; outsiders $12.50 to $14.00, according to weight.

Sheep, 10,000; wooled lambs, $14.25 to $15.00; 94 to 98 pound lambs, $14.25 to $15.50 monthly; few heavies upward to $14.75; choice 91 pound Colorados $15.00; fat ewes $8.00 to $8.75; top, $9.25.

CHICAGO GRAIN

CHICAGO, March 17 (Canadian Press)—Decreasing receipts of all grain with indications that bear factors had been over-stressed, gave a general lift yesterday to wheat, corn, oats and rye. Wheat closed firm, 1-2 to 1-4c net higher; corn 1-2 to 3-c to 7-8c up; oats at 1-4 to 1-2c advance, and provisions showing seven to 30 cents decline.

Corn displayed strength almost at the start. Scantiness of receipts counted as a particular bullish factor, arrivals in Chicago today totalling only 42 cars. Wet weather delays to oat seeding put firmness into the oats market.

STERLING EXCHANGE

MONTREAL, Que., March 17—(Canadian Press)—Sterling exchange rates were quoted here yesterday as follows:

Sterling demand—$4.85 13-16.

Sterling cables—$4.86 3-8.

C. N. R. EARNINGS

MONTREAL, Que., March 17—(Canadian Press)—The gross earnings of the Canadian National Railways for the week ended March 14, 1927, were $5,144,327.00 as compared with $4,887,259.00 for the same week of 1926, an increase of $257,067.01 or five per cent.

VOICE OF PEOPLE

Letters to be printed in the Voice of the People column must be received at The Examiner office on the day before it is desired to have them published.

KATIE WANTS SOMETHING TO DO

Dear Mr. Editor:

I do so want to belong to the Big Sisterhood. It is such a dear Christian thing to want to do good without letting everybody know about it. If the Big Sisterhood will see this letter and let me know when I can go to join I will be so obliged. "Let not your right hand know what your left hand doeth."

KATIE R.

TRUTH VERSUS ERROR

In the article "Truth versus Error," in The Examiner Monday, March 14, why does the author say that all men will be saved, when we find in Matt. 7, 13-14: "Enter ye in at the straight gate, for wide is the gate and broad is the way that leadeth to destruction, and many there be that go in thereat. Because straight is the gate and narrow the way, and few there be that find it. These are the words of our Saviour Himself, and if there is only one gate why does our Saviour mention, "the way that leadeth to destruction." Also what will the author do with verse of Scripture such as these "The wicked shall be turned into hell with all the nation that forget God," Psa. 9, 17. "In hell he lifted up his eyes being in torment," Luke 16, 23. "The smoke of their torment ascended up forever and ever," Rev. 14, 10.

Why is there so much about "endless torment" in the Holy Scriptures if it is not a place prepared for those who do not love God? Why does God warn us in the Scriptures to flee from the wrath to come, if all men finally land in heaven?

If all men will finally be saved, then the death of the Saviour was of no benefit.

We know that it is God's will that all should be saved, but God's will and man's will are two different things.

Why is it necessary to be a Christian at all if all men are to be saved? The Gospel is not a failure if only a few are saved, because God has done all that lay in his power to save men and if men refused to bend to the Divine Will, then they are lost in spite of the Gospel and what Christ has done.

A few good old-fashioned sermons on the terrors of the law such as Knox and Wesley and the sainted Fletcher preached years ago, would be a benefit to our country.

—An Old-Fashioned Lover of the Truth.

RESENTS SINGING

To the Editor of The Examiner:

May I crave a small space in your valuable paper to express my opinion as viewed by a way-faring man; the man on the street so called. To be brief, I was brought up in the old church, attended Sunday School, learned the Lord's Prayer, and considered it the most sacred thing of the Bible. Having been absent from Church for some time, partly by neglect, and in travelling along life's highway and its crooked winding paths, and now going down the other side of the hill, my thoughts were again turned to the dear old church. Being invited by a friend, I once again visited the old kirk.

The sermon and singing were good, but imagine my surprise and disgust when the choir and congregation commenced to sing the Lord's Prayer; a thing which ought not to be done. The Lord taught us to pray and not to sing those holy and sacred words. I wish to know by what authority the church undertook this unholy thing. I thought if a beggar came to our door and presented his appeal for bread with a song, how foolish it would seem to us and also to the Lord. I thought that if Jesus would again revisit the earth, and once more enter his earthly church, what would he say or do to express his indignation at the doings of his people. I don't know what he would say, but I believe that this is what he would do. History would again repeat itself and as he had done in old Jerusalem, long ago, he would again make a scourge of knotted cords and drive out the people for profaning his most sacred words.

WANDERING WILLIE

WISE AND OTHERWISE

A man in Boston was fined $150 for selling liquor to his father. Maybe they were only celebrating Father and Son Week.

Because she had to get meals for her husband an eastern woman wants a divorce. Men are so old-fashioned.

King Alfonso is coming over to America next year. We suspect it's propaganda by the big onion men.

A woman says she has hunted and killed practically every kind of animal that has inhabited Vermont in 20 years. We don't know whether manslaughter charges have been preferred or not. (Copyright, 1927, NEA Service, Inc.)

A Thought For To-day

NIGHT HAS A THOUSAND EYES

The night has a thousand eyes,
And the day but one;
Yet the light of the bright world dies
With the dying sun.

The mind has a thousand eyes,
And the heart but one;
Yet the light of the whole life dies
When love is done.

—Clipt.

MOUNT PLEASANT NEWS.

MOUNT PLEASANT, March 17. — Mr. and Mrs. Alex. Tully and Miss Ruth were guests of friends in East Emily on Sunday.

Mr. Tom McCamus, of Ida, was in the village on Monday on business.

Mrs. B. Scott has returned to her home in Smith after spending a few days with her friend, Mrs. Ira Lowe.

Mr. Chester Best made a business trip to Peterborough on Wednesday.

Mr. and Mrs. John Handley and Mr. and Mrs. Ira Lowe were guests at the home of Mr. and Mrs. Frank Gardiner on Wednesday evening.

Mrs. Beatty Fee and Miss Emma spent the week end with friends in Millbrook.

Mrs. L. Winslow of Ida, spent Thursday in the village.

Mrs. Margaret Lough has returned to her home here after a pleasant visit with friends in Keene.

Miss Grace Best was the guest of her friend, Miss Verna Gardiner, over Wednesday evening.

Mr. Eric McLean spent Monday in Peterborough.

Mr. J. B. Hayes returned to Omemee on Thursday, after spending the past week at the home of his brother, Mr. and Mrs. Robert J. Hayes.

Had Salt Rheum All Over Her Hands

Mrs. Herbert J. Mason, Grand Falls, N.B., writes:—"I had salt rheum all over my hands and especially between my fingers. It got so bad it was impossible for me to put them in water or do my housework. After trying many medicines and salves, that did me no good, I heard of

BURDOCK BLOOD BITTERS

being so wonderful, and after taking three bottles I am entirely relieved of my trouble. I am sure I can't recommend B.B.B. too highly to those who have salt rheum like I had."

B.B.B. is manufactured only by The T. Milburn Co., Limited, Toronto, Ont.

First Sip Shows How Different

Buckley's Mixture is quite unlike old-style cough syrups. It's a scientific combination of proven medicines. Very pleasant to take, yet literally acts like a flash in relieving Coughs, Colds, Bronchitis, Lagrippe, "Flu" and other dangerous developments. The first dose stops a coughing spasm—and there are 40 doses in a 75-cent bottle. At all druggist's—and guaranteed!

W. K. Buckley, Limited, 142 Mutual St., Toronto 2

BUCKLEY'S MIXTURE

Acts like a flash—a single sip proves it

DR. FRANK CRANE'S DAILY EDITORIAL.

WHY LINCOLN WAS GREAT

(By Dr. Frank Crane.)

Everybody knows that Lincoln was great, but there has been a persistent effort to ascribe conventional reasons for this.

Lincoln was great, however, simply because he was not great.

That is, he was the apotheosis of the common man.

He could not play the piano like Chopin, he could not read Greek like Gladstone, nor was he a great warrior or commander like Napoleon.

He simply had common sense and brought to bear upon each problem the same kind of intelligence which you and I in a measure possess.

He was not a handsome man, although efforts have been made to idealize him. He was like the man of whom the prophet speaks, "without form or comeliness." His figure was ungainly and his face homely.

It was told by him that when he was a boy he was wandering in the woods when a hunter saw him and pointed his gun at him.

"Hold on there," said Abe. "What are you doing?"

The hunter replied, "I made a solemn vow to my mother upon her death bed that if I ever saw a man uglier than myself I would shoot him on sight."

Then said Lincoln, after looking carefully at the hunter, "I guess you had better shoot."

Just as Napoleon and Alexander were not tall men and as Dr. Johnson was a gross and fat man, so Lincoln was not a handsome man. The secret of his greatness was not in his personal appearance.

He was clear-headed and his feet were firmly rooted in common sense. In fact, he had no other kind of sense except the common kind.

(Copyright, 1927, by The McClure Newspaper Syndicate.)

HERE'S TO YOUR HEALTH

By DR. FRANK McCOY

Author of "The Fast Way to Health"

© 1926 McCOY HEALTH SERVICE - LOS ANGELES - CAL.

BRONCHITIS

The true cause of chronic inflammation of the lungs, commonly called bronchitis, is the irritation produced by toxic mucus being eliminated through the inside lining membrane of the lungs. This mucous condition is sometimes only on the main forked tubes that convey air from the windpipe to the lungs, but in the more advanced cases all the minute branches of the bronchi are involved, producing a state similar to a serious acute form. If the patient's strength is maintained through the years, a fair age may be reached, with only the wretched symptoms of constantly coughing up quantities of catarrhal phlegm, but the disease is easily cured by proper diet and by hygienic living.

This trouble is really nothing more or less than a catarrhal state of the lungs, and all mucus forming foods must be eliminated until the delicate membrane is restored to the normal, when it can again resume its work of expelling only gaseous poisons. A fast of several days will clear the lungs of accumulated material which has been forming for many years, and if a suitable diet is continued after the fasting period, a permanent cure may be expected.

There are several factors connected with tuberculosis which are not present with bronchitis, and the cure is so much more rapid with the latter disease because the patient's strength is greater, and there is less tissue degeneration to be corrected.

In the case of bronchitis, it is advisable to fast for at least two weeks, in order to free the system of the accumulated mucus; while with tuberculosis a short fast is indicated, due to the weakened condition of the patient, and the fact that it is not possible to get rid of the tubercular pus in such a short time.

As in catarrh of the nose and throat, the strictest diet must be maintained for a long time, because of the fact that the membrane has been literally soaked in mucus for years, and will tend to resume its former habit of eliminating toxins in a solid form, unless the material for such poisons is withheld from the blood.

All starches and sugars should be eliminated for a considerable period of time and only proteins such as eggs, fish and fowl should be used, combined with the non-starchy vegetables, spinach, asparagus, string beans, summer squash, lettuce, celery, cucumbers, etc. These should be used in both the cooked and raw form. It is the best plan to eliminate milk entirely from the diet, as this food, so excellent for some people, will only furnish the material for excess mucus for the one who has a tendency to bronchitis or catarrh. But the patient must persist for months and even a year or more before he can expect to be entirely free from the irritation of the bronchial tubes, and the exudation of catarrhal mucus.

It is also necessary to develop a better condition of strength in order to be able to resist the infectious diseases which are so successful in their attack on those who suffer from a catarrhal blood stream. Vigorous physical exercises should be taken each day, combined with plenty of walking. Take only a short walk the first day and gradually increase the distance until you are able to walk four or five miles. This will tone up your whole body and will help in developing strength and resistance towards every disease.

GETTING WELL—

IF YOU have. HAD THESE things before.
A BACHACHE. AND IF you should,
OR DREAD sciatica. ASK OF them.
IS YOUR daily companion. THE SECRET.
I SAY. OF THEIR recovery.
IF YOU have lumbago. I AM quite sure.
OR A neuritis. MOST OF them.
IT MIGHT be well. WOULD TELL you.
TO TAKE the counsel. TO GO to the
OF THOSE who have. OSTEOPATH.

W. A. SETTLE, Osteopath

124 HUNTER ST. W. (Opp. Munro Hotel) PETERBOROUGH

Phone 649 All Diseases Treated

READ THE ADVERTISEMENTS

Wise Shoppers Do It

Peterboro Exhibition Is Again Seeking Members

The Quota This Year is 1,000.

IF YOU WISH TO BE ONE SEND $2 WITH THIS FORM

Your Membership Ticket will be sent by return mail.

(Cut Here)

The Exhibition Editor of The Examiner:

I want an Exhibition Membership Ticket, entitling me to enter the Exhibition at any time, providing for the entry of exhibits without extra charge and carrying all the other benefits of membership. I enclose $2.

Name .....

Address .....

(Please Write Clearly)

2d-10,17

CAPITOL - Now Playing

WINNERS OF THE WILDERNESS-

"Gentlemen You Are My Prisoners!"

starring
TIM McCOY
with
JOAN CRAWFORD
ROY D'ARCY

Directed by
W. S. VAN DYKE

Titles by
Marion Ainslee

A Metro-Goldwyn-Mayer PICTURE

DEFYING death, he penetrated to the heart of the enemy camp —for just one glance from the eyes of an amazing beauty.

A rare romance! A crackling picture of pioneering days! Indians, warfare, intrigue, action all the time!

A Great Romance Of The Old West

The ABOVE map shows the various points at which airship mooring masts may be erected on British Empire routes. In Canada the question of locations is still engaging the officials of national defense. An expert from Britain will shortly assist with the selections. For purposes of comparison mooring masts have been placed in the map at Vancouver, Ottawa, Montreal and Halifax. Only two of the masts are at present in existence, one at Cardington, in Bedfordshire, and the other at Ismailia, on the Suez Canal. A third is in course of erection at Karachi, in northern India. With regard to the others, a special mission is being sent out from the Air Ministry to examine the suggested sites. The proposed cites are shown with miniature airships attached.

HOT BREAD.

Hot bread may be prepared ahead of time by mixing and sifting dry ingredients and mixing wet ingredients separately. Do not add the latter until just before time to bake, for the moisture will start the action of the baking powder or soda.

BLACKHEADS

Blackheads simply dissolve and disappear by this one simple, safe and sure method. Get two ounces of peroxine powder from any drug store—sprinkle it on a hot, wet cloth, rub the face briskly — every blackhead will be gone.

IT PAYS TO ADVERTISE.

SAYS DANGEROUS VARICOSE VEINS CAN BE REDUCED AT HOME

Rub Gently and Upward Toward the Heart as Blood in Veins Flows That Way.

If you or any relative or friends are worried because of varicose veins, or bunches, the best advice that anyone in this world can give you is to ask your druggist for an original two-ounce bottle of Moone's Emerald Oil (full strength) and apply night and morning to the swollen, enlarged veins. Soon you will notice that they are growing smaller and the treatment should be continued until the veins are of normal size. So penetrating and powerful is Emerald Oil that even Pills are quickly absorbed. Bond's Drug Store sells lots of it.

Tiny Tot Saved From Death On Radial Track

ST. CATHARINES, March 17. —A little boy just able to toddle, was saved from a terrible death by the prompt action of Motorman Edward Caughill, in charge, and a passenger on a Canadian National electrical car running to Niagara-on-the-lake. The motorman saw what looked like a small brown spot on the tracks ahead, and thought it was a dog. He worked the gong vigorously to warn the supposed dog off the track, but as the car approached nearer, to his horror Caughill saw it was a child.

Robert Farmer, a passenger made a flyin jump from the front vestibule of the car, fearing Caughill could not stop in time, and dashing ahead caught the boy in his arms. The car, however, was brought to a standstill a hundred feet away. The child belonged to a family named Hunter living in the vicinity.

BROWNING GETS PISTOL PERMIT

Peaches' Husband Takes Out License at Carmel Office.

CARMEL, N.Y., March 17.—(United Press.)—Edward W. Browning, whose separation suit against "Peaches" Heenan Browning was tried here until moved to White Plains, has obtained a pistol permit from the county clerk's office.

ECONOMICALLY END GRAY HAIR

Tint gray hair at home for 50c. Use BROWNATONE, the tint of vegetable origin. Harmless to hair, scalp or skin. One application gives permanent color. Unaffected by shampooing or other hair treatments. Buy BROWNATONE at drug and toilet counters, 50c. and $1.60. Any shade from two colors. For trial 6wt. send 10c. The Kenton Pharmacal Co., 1537 Stearns Bldg. Windsor, Ont.

REGENT THEATRE

PLAYING TODAY

"PALS IN PARADISE"

By PETER B. KYNE

Finding a Gold Mine is One Thing; Holding It is Another, as He Found When a Girl Claimed it for Her Property: That's Why They Became Pals in Paradise

Also Second Chapter
THE HOUSE WITHOUT A KEY
From the Saturday Evening Post Story by "Earl Derr Biggers," With
ALLENE RAY AND WALTER MILLER
Mack Sennett Comedy:
THE BLONDE'S REVENGE
Buster Brown Comedy:
BUSTER'S ORPHAN PARTY
REGENT ORCHESTRA IN SNAPPY SELECTIONS

Theatres

AT THE REGENT.

FLIVVER COMES INTO ITS OWN IN PICTURE "PALS IN PARADISE."
Jumps Over Cliff and Uncovers Quartz Lead Enriching Poor Prospector.

The lowly "flivver" comes into its own in "Pals in Paradise," a new production from Metropolitan studios. When the ancient relic careens down the side of an embankment it uncovers a gold quartz lead. This in turn transforms Bill Harvey, as played by John Bowers, from a poor prospector into an important citizen in Paradise, booming mining town.

Marguerite De La Motte, Rudolph Schildkraut and May Robson are featured with Bowers in the film version of this Peter B. Kyne story, which will be shown at the Regent Theatre to-day. The work of Mr. Schildkraut in "His People" and in "Young April" placed him among the ranking favorites. As a depicter of the Hebrew character on the screen, he has few, if any, equals.

Miss De La Motte is one of the most popular of the younger motion picture actresses. In "The Unknown Soldier" and "The Last Frontier" the quality of her work showed a latent talent and a brilliant future.

May Robson makes her screen debut in "Pals in Paradise." She comes direct from the legitimate stage where she has had forty-three years of uninterrupted activity.

Alan Brooks, Bruce Elwood and Ernest Adams complete the cast. The picture is adapted from the novel of the same name by Peter B. Kyne. The adaptation was made by Albert Kenyon and Will M. Ritchey. George B. Seitz directed.

BAILEY THE BEST MAN ON THE ICE

Montreal Gazette Says His Play Against Maroons Was Dazzling.

The Montreal Gazettes thus refers to Irvin Bailey's great work in a recent game against the Maroons:

"There was a surprise for Montreal in the dazzling play of Bailey, Toronto centre, who was probably the best man on the ice. Apparently the Maroons made a social faux pas when they droped this speedy young player from their reserve list at the end of last season. Bailey, who incidentally was credited with Toronto's goal, is a leading gaol-getter in the league and can give and take wholesale punishment. But with it all he carries instincts of a true sportsman. On one occasion he led a rush that ended in Benedict losing his stick. After the puck was cleared from the Maroon gaol, Bailey in passing, lifted Benedict's stick and handed it to him as he skated by.

Fire Comes To Firemen At Fort William Station

FORT WILLIAM, Ont., Mar. 17.—Yesterday afternoon a blazing automobile was towed up Victoria Avenue from the west, while crowds on the sidewalk stood to gaze at the unusual sight. The travelling conflagration took the turn to the south at the Brodie Street intersection and hauled up in front of the fire hall, while the horn of the towing car sounded a loud alarm.

All the firemen had to do was to rush out and quench the fire in the towed automobile, a task which they soon accomplished.

CANADA MEETS CUBA IN FIRST

Draw Made To-day By President Coolidge For Davis Cup Matches.

DIPLOMATS PRESENT.

WASHINGTON, March 17. Canadian Press. — Canada will again meet Cuba in the first round play in the American zone for the Davis cup, emblematic of the world's tennis supremacy.

President Coolidge made the draw at the White House to-day in the presence of diplomatic representatives of European countries, and the four nations in the western zone which will participate.

Rhubarb Pie For Dinner On Ireland's Festal Day

Mrs. J. W. Elliott, 253 Rink street, pulled enough rhubarb in her garden to-day to celebrate St. Patrick's day with home made rhubarb pie. The patch has been covered with straw for protection. A sample stick brought to The Examiner is large and of good color but the leaf has not developed due to the covering.

FARMERS

Saw Mill Running
Custom Sawing

FOR SALE

Anthracite Coal. Stove, Nut and Pea, well screened. Pocahontas, Kentucky Egg. All kinds of Wood and Slabs.

H. H. DINSDALE
Charlotte Street
Phone 153

Record Breaking Oil Shipment Made By Imperial Oil Limited

The largest shipment of motor oil ever made in Canada, and one of the largest ever made in the world, left the Sarnia plant of Imperial Oil Limited today for Western Canada.

It consisted of a solid train of twenty-six car loads of Marvelube Motor Oils—eighteen Imperial tank cars carrying Marvelube in bulk and eight freight cars loaded with barrels, drums and cans of Marvelube.

The shipment, which is consigned to points throughout Manitoba, Saskatchewan, Alberta and British Columbia, will proceed as one train —Canada's first "All-motor oil" train—as far as Fort William, where it will be broken up for distribution to different cities and towns along the railroads.

It carries the early 1927 Spring orders of a portion of the dealers and service stations who sell Marvelube Motor Oils throughout the four Western Provinces and is the first of several consignments which will be required to meet this year's initial demands for Marvelube in both Western and Eastern Canada.

Marvelube Motor Oils are a comparatively new brand of oil, introduced by Imperial Oil Limited for the first time in April of last year. Since then these oils have been in extensive demand throughout most parts of the Dominion.

MAKES COMEBACK

LONDON, March 16 (Canadian Press).—Miss Joyce Wethered, former British woman golf champion, made a successful return to the competitive game yesterday at Addington in the London ladies' foursome tournament.

With Mrs. Kennedy as her partneer, Miss Wethered won a hard-fought match against Miss Purling and Mrs. Glen, by one hole.

McCORMICK-DEERING

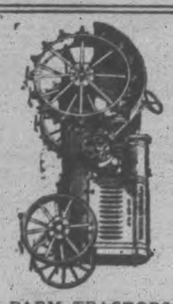

McCORMICK-DEERING

FARM TRACTORS
Carload just arrived.
Call and see them.
W. BURNS
Phone 469 - Near C.P.R.

You never grow tired of

Quaker Oats

Its delicious taste appeals to you day after day. Rich in all important food elements.. "Stands by" you through the hours when you need energy most.

Sealed Cartons Only

110

"The House of Superior Tailoring"

SPRING SUITS

That Put Cheer in Spring!

Gentlemen—We are ready for the new season, and invite your early inspection of the new fabrics in the very newest season's patterns and colors.

Custom-tailored styles and finish.

New Cloths, Patterns and Colors to your liking in Serges, Tweeds, Worsteds, etc.

Variety to suit all tastes and of the popular sort. Come early.

SUITS
TO YOUR MEASURE AND TO YOUR TASTE ONLY
$23.75

It will be a treat to show you what this store can offer in fashionable garments for the season. We can outfit you for the spring in made-to-your-measure garments or in classy ready-to-wears.

Approved credit when desired.

LOUIS GREEN

(Formerly Peterboro Tailoring Co.)

432 George St., Opposite Toronto Savings & Loan Co.

IF YOU HAVE A COLD

An obstinate cough, congestion of the lungs or bronchitis a bottle of

MONCUR'S DOUBLE-STRENGTH LUNG SYRUP

Will relieve you more quickly than anything else you can procure.

35c, 65c and $1.25

ASK ANYONE THAT HAS USED IT "KEEP A BOTTLE IN THE HOUSE."

AS A BUILDER AFTER A COLD
Wampole's Cod Liver Oil Compound
CANNOT BE IMPROVED UPON.

MONCUR'S DRUG STORE

407 GEORGE STREET
Lowest Prices in the City on Patent Medicines

OUTLINE OF SCIENCE — CXXX—A Lucky Accident. — by MAX HAHN

IT WAS A LUCKY ACCIDENT WHEN ONE OF JAMES HARGREAVES' SONS KNOCKED OVER HIS MOTHER'S SPINNING WHEEL. THE INCIDENT LED TO THE INVENTION OF THE SPINNING-JENNY, WHICH WAS A HIGH SPOT IN THE INDUSTRIAL REVOLUTION.

HARGREAVES MIGHT HAVE CHIDED THE BOY FOR BEING CARELESS. BUT HIS THOUGHTS WERE NOT ON HIS SON. HARGREAVES WAS INTENT ON THE WHEEL AND SPINDLE WHICH CONTINUED TO ROTATE DESPITE THE UPSET.

IN A MOMENT HARGREAVES HAD DREAMED OF A MACHINE WHICH WOULD DO THE WORK OF SEVERAL SPINNING WHEELS, ALTHOUGH REQUIRING THE ATTENTION OF ONLY ONE OPERATOR. YEARS PASSED BEFORE HE COMPLETED HIS FIRST SPINNING JENNY IN 1767. THIS MACHINE SPUN EIGHT THREADS AT THE SAME TIME. © McClure Newspaper Syndicate

MOBS OF FURIOUS SPINNERS BROKE INTO HARGREAVES' HOME, SMASHED HIS SPINNING JENNY, AND DROVE HIM OUT OF LANCASHIRE BECAUSE HIS MACHINE COULD DO AS MUCH AS EIGHT OF THEM. THEY BELIEVED IT WOULD THROW THEM ALL OUT OF WORK. THEY WERE TOO SHORT-SIGHTED TO SEE THAT THEY COULD GET JOBS OPERATING THESE MACHINES AND EARN THE HIGHER WAGES WHICH ACCOMPANY INCREASED PRODUCTION.

GANDHI WILL FIGHT BRITISH WITH 'MASS DISOBEDIENCE'

Says He is Taking Field Again After Five Years.

COPIES CHRISTIANS

Efforts of Early Days Which Beat Pagan Rome Are His Model.

"I Am Taking the Field Again After Five Years" He Tells American Visitor—Cites Bloodless Victories of the Early Christians as Proof that Mass Disobedience Can Win—Fights the Culture of the Sky-scraper—Old Laws of Caste and Religious Factionalism Giving Way in India to New National Spirit.

BY UPTON CLOSE

"When we show the British unity, they will no longer resist us. Why, if we Indians would but spit in unison we would form a puddle big enough to drown 300,000 Englishmen."

So spoke Mahatma Gandhi, the "little naked man," sitting before me at his spinning wheel in his little hut in Sabermati village. I was but one of many pilgrims that morning who had taken the long bullock ride up from Ahmedabad station to see and talk with this mild, insignificant appearing man, who leads the mightiest movement of discontent in India. He set aside his morning meditation, the period of intense study and meditation to which he devotes a large part of every day, to tell us his plans to break the power of England.

All day a procession passed through his bare, stone-flagged study. Peasants, these visitors were, mostly, come to gaze at Gandhi's face and feel his presence; but a great Indian historian whose books are standard authorities in London, a Moslem scholar and the white-robed teacher of a great boys' school were among those of every creed, race and caste who came that day to see the Mahatma—the great soul that all India reveres.

Takes Cue From Early Christians.

"I am taking the field again," he told us, "after five years—two of imprisonment and three of voluntary retirement. My party, the Swaraj, has made gains at the recent elections throughout India, which now indorses my use of the ultimate weapon against the English, mass civil disobedience."

"What is that?" we ask.

"Every law the British make, save only those of moral regulation, we will find ten thousand people to break with fasting and prayer."

"But can that succeed?" we gasp.

"In all history it has never failed," he replies solemnly. "You of the West have been taught that it is only violence and force which wins. They have never conquered. The Christian Church conquered the Roman Empire by mass civil disobedience. The primitive missionaries conquered the world for your Christ without a weapon. We Indians believe in early Christianity more than you do, who have been taught by the apostles of the later faith.

"Bring this down to modern terms. What do we want to do with the British. We want them to stay, but if"—and here Gandhi lovingly touched his whirling spinning wheel—"they will stay on our terms and not on theirs. Our terms are that our culture and our way of life shall be paramount, that we shall take up our ancient handicrafts again, spin and weave and make beautiful things with our hands, and that we shall stop the stench and smoke of modern industrialism that is creeping over our country before it robs us o our souls as it has done in your country. Let the British tear up their railroads and dismantle their factories, send their armies home and stop their system of Western education in India and, above all, cease draining this country economically to feed England, then they will be welcome to stay and govern in India, for they are just judges and efficient administrators."

Caste System Breaking Down.

Impractical, idealistic words, they call them in Calcutta and Delhi, but I saw new things they had accomplished that no other force ever generated in India has shown. The age-long, sacred laws of caste are being thrown aside. Hindus and Moslems are uniting with a hundred other sects and races as Indians under Swaraj (Home Rule.) A Moslem fanatic recently murdered a Hindu holy man and patriot in Delhi. The British said: "See!" But hundreds of contrite Moslems marched in his funeral procession. That was different.

Gandhi is in the field again, the leader of India's leaders. He plans, he told me, not merely to travel over India, preaching his mass civil disobedience, but in the spring he is to undertake a trip to Canton. This will be another new move in this steadily growing insurgency in Asia, the collaboration in the common revolt among its two greatest and most disquieting elements.

"I cannot hope by my counsel," says Gandhi, "to turn the Chinese away from war as a means of ridding their country of the influences of the foreigner. But India's example will also speak for me; and China's own moral power, as utilized in the ancient weapon of their race—the boycott—will help me show the better and surer way toward freedom in Asia."

Has Regained Dynamic Health.

They say Gandhi is in poor health, his spirit broken by his long enforced and voluntary seclusion from India's affairs. The wish is father to the thought, for it is always Englishmen of the official class who say this. I found no trace of ill health or impaired vitality in this dynamic man in his fifties. He is still the most inspiring figure in Asia, commanding a many-sided political and social movement of revolt, which ramifies throughout India and which showed at the recent elections that its hold on the people grows apace with each fresh crisis.

"His bolt is shot," said the old Scottish official who traveled with me as we started on the hot, monotonous journey back to Bombay. "India's not a lot of blessed saints, not Young India anyhow, by a long shot."

"What have you to combat mass civil disobedience?" I asked.

He lifted his head and smiled self-assuredly. "Machine guns," he said.

Is it enough?

(Copyright, 1927, McClure Syndicate.)

The final article in this series will appear in tomorrow's Examiner. It declares Japan is planning to use awakened Asia to break down American pride.

NORTHERN FORCES WELL TRAINED

It is estimated that the rival armies in the Chinese civil war operating in the Shanghai sector exceeds 1,000,000 men. ABOVE is seen a detachment of perfectly drilled soldiers of the northern forces who are striving to defend the international city from the converging Cantonese. At the TOP LEFT is Liang Shih Yi, prime minister of the northern government, which has its seat at Pekin. He is an experienced statesman having been prime minister before and he conceded that with the fall of Shanghai the whole of the northern territory is in peril of falling into the hands of the Cantonese.

NORWOOD NEWS

NORWOOD, March 17.—Mrs. G. Webb received word during the week of the death of Miss Belle Webb, younger sister of the late Major F. A. Webb of Norwood. The death occurred in Have, Sussex, England.

Capt. McDonald was in Norwood during the week canvassing for subscriptions on behalf of the Navy League of Canada.

Mr. James Frost was in Peterboro on Wednesday.

Mrs. A. J. Nixon was the guest of her sister, Mrs. McAdam, in Havelock, on Thursday.

Mrs. J. C. Riseborough spent the week end in Belleville.

Mrs. Louis Andrews is visiting her parents in Lindsay.

Mrs. (Dr.) Hess of Hastings was a recent guest of her daughter, Mrs. Roy Watson.

Mr. Thomas Flynn of the Royal Bank staff, Haileybury, was a guest during the week at the home of Mr. and Mrs. R. Sedgwick, Hastings Road.

Mr. and Mrs. Riseborough of Chatham were recent guests at the home of the former's brother, Mr. J. C. Riseborough.

Mrs. Frank Webster spent a few days recently with friends in Toronto.

Mrs. Harry Goden was in Peterboro on Wednesday.

Mr. and Mrs. David Starke and children were guests of friends in Toronto last week.

Mrs. N. F. Sutton was in Peterboro on Monday.

Mr. K. G. Thomson was called to Brighton during the week on account of the illness of his mother.

Mrs. R. S. Fennell was in Peterboro during the week.

Mrs. Hutchinson was in Peterboro on Thursday.

Miss Anna Brethen was in Peterboro on Monday attending the organ recital given by Dr. H. H. Fricker of Toronto in St. Paul's Presbyterian church.

Mr. and Mrs. N. C. Porter were in Peterboro on Satuday attending the diamond wedding of the former's parents, Mr. and Mrs. H. A. Porter.

Mrs. John Starke visited friends in Peterboro during the week.

Mr. and Mrs. Errol Buck moved during the week into their new home on Peterboro street.

Mrs. Richmond and little daughter, Mary, were guests of friends in Peterboro during the week.

Mr. George Peters of Peterboro was in the village during the week on business.

Mr. Leonard Sedgwick, who has been employed with Mr. R. A. Dean at the Norwood bakery for the past four years, has accepted a position as baker at Woodbridge. His many Norwood friends wish him every success in his new position.

Miss Emma Robb of Abernathy, Sask., is visiting friends in the village.

Mrs. Fox, who has been visiting her daughter, Mrs. A. G. McDermott, returned to Brussels on Saturday.

Dr. Fraser, a returned missionary from India, will speak in the United church on Sunday morning, March 20.

Miss Jean Buck of Peterboro spent the week end at her home in the village.

Mrs. (Prof.) J. Edwards spent Saturday in Peterboro.

Mrs. Youngmarker (nee Laura Brown) of Buffalo, N.Y., is visiting her sister, Mrs. Edgar Buck and her brother, Mr. Roy Brown.

Mrs. W. Newell, Toronto, was a week end guest at the home of Mr. and Mrs. A. J. Nixon.

Mr. H. A. McColl of Montreal spent the week end at his home in the village.

A number of the young people of the village attended the social evening held on Friday evening last in the Wildman school house. All report a splendid time.

ORLAND NEWS

ORLAND, March 17. — Mrs. Jane Cooper fell on the ice and received a very bad bruising. Dr. H. Clarke is in attendance. Mrs. Cooper is advanced in years and was alone at the time of the accident but J. A. Dunn, a neighbor, hearing her cry for assistance helped her to the house and called Mrs. J. Warner, who rendered first aid. The patient is doing as well as can be expected.

Burton Town received a telegram from his brother-in-law at Dutton that his sister had suddenly passed away leaving two little boys, one eight and the other four years of age, as well as her husband. Mr. Town and his brother Charles, Mrs. Dingman, and Mrs. Taylor all attended their sister's funeral.

Robins were seen for the first time this week as well as a very large flock of wild geese which were flying very low and seemed as if about to light from exhaustion.

John Warner disposed of a fine coon skin to a fur buyer from Campbellford for $7.50. Mr. Warner trapped the animal in the Misses Valentine's woods.

Several trapping outfits have passed through here en route to their old trapping grounds. They predict a good season and good prices.

C. A. Lawson and William Reddon are both busy fixing up their respective residences in town preparatory to moving in the near future.

A large number of young men from the old country are expected in the near future by surrounding farmers with whom they expect to learn farming as it is done in Canada. Nearly all were satisfied who came out last season and are remaining with their employers for another season.

There has been very little tapping done although sap is running well. Many of the large bush owners say they tapped too early last season and an intermediate cold spell dried the incision so that they lost the last and best run.

Sawing machines will be busy now for the remainder of the month cutting the farmers' next season's supply of fuel.

Frank Plue has let the contract for a new steel barn to Randal Chatterson to be ready for this coming crop.

SIGNS OF SPRING

AT BONAR LAW

BONAR LAW, March 17—Spring is here in earnest; most of the birds are back; the snow has all departed into great ponds of water; the woodchucks are out; some of the farmers are tapping their sugar bushes. By the appearance of the weather at present a poor sugar year is expected.

The roads are in bad shape; some of the culverts are completely washed away. One farmer had the bad luck of stalling his "Lizzie" in the deep waters at Trout Creek and was quite delighted to have a couple of good Samaritans pull him out after throwing him a rope which he attached to the car. But all these little incidents remind us of the dear old Summer time which is fast approaching.

The cassowary grows to a height of six feet in New Guinea and with its powerful legs and sharp claws can defend itself against most of its enemies.

HIAWATHA NEWS

HIAWATHA, March 17.—Mr. Bert Adams and son, George, were in Harwood on Thursday.

Mr. William Parker, of Beaverton and Georgina Island, is visiting his sister, Mrs. Dan Cowie.

Mr. and Mrs. Dawson Timlin and son, Ray, and Mr. and Mrs. James Timlin were in Hiawatha recently from Roseneath.

Mrs. Henry Cowie and daughter, Laura, and son, John, visited friends in Harwood on Thursday.

On Wednesday evening, Mr. E. Hinton visited in Gore's Landing and attended the gathering where the comic operetta, "Jumbo Jum," was presented by the young people of the western part of Alnwick township. It was directed by Miss Mary B. MacLeod, Palmerston, late of Barrie and Acton, now teaching in Alnwick.

On Friday, Mr. George Paudash was in the sugar bush. "The sap should soon be running.

Mr. Edwin Coward brought home a nice canoe from Peterborough last week.

Mr. Hanlan Howard was in town on Friday.

Mrs. Albert Lowe called on Mrs. Russel Thompson on Thursday last.

Mr. Sam Williams is helping Mr. Bert Anderson for a few days to saw beech logs for wood.

Could Not Sleep Heart and Nerves Were So Bad

Mr. Geo. Mock, Windsor, Ont., writes:—"I suffered with my heart and nerves and could not sleep at night for noises in my head. I managed to keep at my work somehow, until I began to have dizzy spells which got so bad I could not go to my work. I was afraid to go out any place, for very often I would stagger on my feet, and everything in front of me would turn black and fade away. While I was home sick a friend told me to take I got four boxes and by the time I had used them the pains and noises in my head ceased and I was able to get a good night's rest. Although that was six years ago I have never been troubled with that complaint again."

Price 50c. a box at all dealers, or mailed direct on receipt of price by The T. Milburn Co., Limited, Toronto, Ont.

For Growing Children
BOVRIL
IN HOT MILK
Is a wonderful body builder

TIRES? YES!
AUTOMOBILE OWNERS!
We are selling ALL SIZES at REDUCED PRICES!
J. J. DUFFUS, Ltd.

for Backache
DR. A. W. CHASE'S KIDNEY AND LIVER PILLS
CONSTIPATION INDIGESTION AND HEADACHE

Automobile Bargains
Our Used Car Department *this year* is a real *"bargain counter."*
We never before had such values in automobiles.
All Models. All Prices. Any Terms.
J. J. DUFFUS LTD.

BOWLING
Refined ladies and gentlemen are more than ever participating in the healthful and enjoyable recreation of our Bowling Academy.
Superb ventilation, management, equipment and accommodation.
Ladies' Matinee EVERY afternoon
Only 10c per Game
BOWL FOR HEALTH
J. J. DUFFUS, Ltd.

Only! D.C. Radio offers ALL these Advantages.
¶ Exclusive Wheatstone Bridge eliminates howling.
¶ New type tubes furnish extra reserve power.
¶ All-metal chassis shuts out interference.
¶ Drum control unerringly selects programmes.
¶ Cone and baffle tone chamber re-creates all notes with life-like fidelity.
¶ Grand Master Cabinet by McLagan.
¶ Expressly engineered to meet Canadian conditions.
Built in Canada to meet Canadian Conditions
DE FOREST CROSLEY RADIO
Authorized D-C Distributor:
PURSER, BULL & CO. Limited
TORONTO
J. W. WATSON
445 GEORGE STREET
Phone 968.
Is exclusive and only dealer in Peterborough in the De Forest Crosley Radios.

WHERE QUALITY COUNTS — DOMINION STORES LIMITED — WHERE QUALITY COUNTS
Special Canned Goods Sale
BAYSIDE Brand Choice Quality Peas or Corn 2 tins 23c
Aylmer Brand Choice No. 4 PEAS 2 tins
Aylmer Brand Choice CORN 25c
Domino Brand Fancy Quality Peas or Corn 18c tin
Tomatoes Bayside Choice Quality Large Tin 2 tins 23c
Aylmer Brand 2 tins 25c
Eat more Cereals during Lent
Choice Handpicked White Beans 4 lbs.
Finest Fresh Milled Rolled Oats 19c
Fry's Breakfast Cocoa ½ lb. tin 24c
15-oz. pkt. Seeded or Seedless Raisins 15c
Carnation or St. Charles Evaporated Milk 2 tins 25c
Libby's Prepared Mustard 13c
Protect your family's health and Buy "TASTY" BREAD
Because it is Wrapped
Full Weight Loaf 9c
Post's Bran Flakes 12c
Club House 20-oz. Banquet Queen Olives 39c
Aylmer Celery Relish 15c jar
H.P. Sauce 26c
Shirriff's Jelly Powders 4 pkts. 25c
or 3 packets with Jelly Tumbler 25c
P. & G. White Naptha Soap 10 Bars 49c
Guest Ivory Soap 5 Cakes 25c
S.O.S. For Pots and Pans 15c
Charm Cleans Everything 9c
FLEXO For all household Washing Necessities 21c pkt.
Rinso 2 pkts. 15c
India Palm Soap 49c doz.
D 170

Automobile Repairing
We do everything *right in our own fireproof premises.*
Expert repair service.
Re-Painting, Sign Writing, Upholstering, Tops Re-Covered and Repaired, Side Curtains Made, and Batteries Recharged and Overhauled.
Prompt Service. Moderate Prices
J. J. DUFFUS LTD.

Financial News and Views

Latest Comment on Stock and Industrial Markets | **Closing Quotations on the Principal Active Stocks**

Quotations Over Stobie, Forlong and Co. Wire.

NEW YORK STOCKS.

	High	Low	Close
Atchison Rly.	176½		175¾
Amer. Can.	47¾		47
Amer. Loco.	113¾		111½
Smelters.	150⅛		148¾
Baldwin.	195½		191
Balt. and Ohio	113⅞		..
Cast-Iron Pipe	221		..
Ches. and Ohio	158⅛		157⅜
Chrysler	42⅛		..
Dodge Bros. A	43½		..
Dupont De Nemours	211⅞		209¾
Famous Players	112		110¾
Fleischmann	50¾		..
General Motors	179½		177⅛
Hudson Motors	72⅜		71½
Int. Harvester	163½		160⅝
Inter. Nickel	41		40¾
U. S. Ind. Alcohol	78¾		77½
Coca-Cola	192½		..
Mack Truck	107¾		106½
Marland Oil	52¾		51⅛
U. S. Rubber	65		64¼
Montgomery Ward	66½		65¾
White Motors	51		50¼
U. S. Steel	164⅜		163⅛
Yellow Cab	27½		..
Bosch	15		14¾

MINING STOCKS.

THE MINING MARKET

The Examiner is prepared to give a reliable service on mining stocks to its subscribers.

We have made arrangements to procure the latest news from a reliable field representative, and we will be glad to answer questions to the best of our ability through the financial columns of the Examiner by letter if desired.

Cobalt.

	Asked	Bid
Argonaut Gold	40	38
Baldwin	2¾	..
Barry Hollinger	47	44¾
Chaput Hughes	7¾	7
Columbus Kirk	2¾	..
Con. West Dome	10¼	8
Dome	885	..
Goldale	25	..
Gold Hill	42	40¼
Hollinger	2110	2100
Kirkland Hunt	20	18
Kirkland Lake	80	87
Lake Shore	1835	1815
McIntyre	2515	2470
Night Hawk	5	4¾
Porc. Crown	6¼	6
Premier	212	208
Duprat	16	15
Grover Daley	16¼	..
Corona	18	16½
S. Keora	64¾	64
Teck Hughes	665	646
Tough Oakes B	50	46¼
Vickers	148	144
Vipond Cons.	150	140
W. Hargraves	1045	1030

Silver.

Beaver	64	..
Capitol	26	..
Castle	99	98
Everett	4	..
Keeley	144	140
La Rose	8	..
McKinley-Dar.	13¾	..
Mining Corp.	310	..
Nipissing	790	760

Unlisted.

Amulet	135	130
Laval-Quebec	37¾	37

CHICAGO WHEAT.

	High	Low	Close
May	138⅜	136½	136⅝
July	133	131	131⅛
Sept.	130⅝	128⅝	128⅝

CHICAGO RYE.

May	101½	101	102⅛
Sept.	97¼	96⅝	96⅝

CHICAGO CORN.

May	76¾	76⅛	76⅜
Sept.	84⅞	84⅛	84⅜

CHICAGO OATS.

May	46	45	45½
Sept.	45	44⅜	44⅜

WINNIPEG WHEAT.

May	141¾	139¾	140
July	139⅝	137¾	137⅞
Oct.	128⅝	128	128

Mining Market Quiet; Gains and Losses Equal

TORONTO, March 17 (Canadian Press).—There were no outstanding features in the trading on the Standard Mining Exchange to-day. The market was generally quiet, with gains and losses being equally divided. A gain of twenty cents a share by Nipissing to 7.70 was the feature of the strong movement. McIntyre was a weak spot, declining 31 cents a share to 24.75. Barry Hollinger was active and firmer, gaining ½ to 45½. Premier sold up two to 2.12. Teck Hughes was firm, selling up seven to 6.52. Area declined ½ to 37. Keeley dropped three points to 140. Noranda attracted most attention in the unlisted section and advanced thirty cents a share to 23.60. Potter Doal was active and weaker, selling off ⅛ to 49½. Central Manitoba Gold firmed two to 119.

Several Stocks Show Gains On Toronto Exchange To-day

TORONTO, March 17 (Canadian Press).—A decidedly stronger feeling was in evidence in the trading on the Toronto Stock Exchange today. Several stocks scored considerable gains, while only two of the more prominent issues suffered declines. Massey Harris was the leader in activity, and under selling pressure sold off 1-8 to 117 3-4. Noranda in the unlisted section came second in activity, and scored a gain of 45 cents a share to 23.75. Maple Leaf Common was a strong feature, soaring up five points to 70. The Preferred was unchanged. C.P.R. gained three in small lot trading to 187. Canadian Bakeries continued strong and sold up 2¼ to 34¼. Canada Bread recorded another new high when it sold up to 111, a gain of four. Canada Bread "A" Preferred was up ½ to 114 3-4. American Sales Book gained four to 74. Seagram was quiet and weaker, declining 1-8 to 23½. The Page Hersey issues were firmer, the Common advancing one to 65½, while the Preferred gained two to 130.

Speculators For Rise Control Market To-day

NEW YORK, March 17.— (Canadian Press.)—The major speculative interest in to-day's market was again on the upside. National Lead soared nearly 10 points to a record high for all time at 196 1-2, following the publication of the annual report showing $35.33 earned on the common stock last year, as against $14.17 the year before. United Steel common, General Motors and Dupont all reached new high ground, but American Telephone sold off sharply from its early high on official denial of stock dividend rumors.

Several stocks were freely liquidated for individual reasons. Sugars, for example, lost ground in sympathy with lower commodity prices. Cluett Peabody broke almost six points on the withdrawal of interests long identified with the company and the announcement that recent changes in styles of collars had hurt the business.

Despite these and other drawbacks, operations for the rise were confidently conducted in scores of other issues, but buying was concentrated largely on those with large current earnings and excellent prospects. Speculation among the lower priced issues was most active in American Chicle, Union Bag and Paper, and Foundation Company. Rails displayed a firm undertone, with Lackawanna, Pittsburgh and West Virginia, Southern Pacific and Missouri Pacific preferred, on the forefront of the advance.

Wheat Averages Higher On Buying From East

CHICAGO, March 17.— (Canadian Press.)— Some eastern buying, together with the absence of selling pressure, made wheat average a little higher to-day in the early dealings. Reports that Argentine wheat was proving to be of a less desirable quality than was looked for tended also to strengthen values. Starting unchanged to 1-4 cent up, wheat later scored a slight general advance. Corn, Oats and Provisions were easy, with Corn opening unchanged to 3-8 cents off, but subsequently showing power to recover.

Opening prices were: Wheat, May, 138 3-8, July 132 7-8. Corn, May 77 3-8, July 81 3-8. Oats, May 45 3-4, July 46 1-8.

Castle Trethewey.

Nothing particularly new at this property since our last. Production is holding at approximately 90,000 ozs. per month. Work of shaft shinking on the No. 1 property is under way and as there is approximately 300 feet of sinking to be done before any lateral work will be carried on it will be two months before any interesting information from this work will be available. We, along with others familiar with this section of the Gowganda District, believe that extensive ore deposits will be found on this property. As stated in our last, there is no doubt but that the appointments of Angus Campbell as Manager will hasten important developments on the Castle No. 1 property, owing to is knowledge of the ore deposition on the adjoining Miller Lake O'Brien, with which Company he was associated for a number of years.

Work on the N. property continued as before, with development of new ore being about sufficient to keep pace with production. Reserves at the end of the Company's fiscal year, March the 31st, will show between 2,500,000 and 3,000,000 ounces or about the same as last year. We do not expect to be in a postion to say anything definite in regard to the Company's dividend policy until the end of their year, or until the return of the President from Europe. There is a strong possibility that an interim dividend will be declared at the forthcoming Annual Meeting.

The declaration of a dividend by Castle has certainly been postponed by the very material drop in the price of silver. This drop has however been in effect now for some little time, and according to the best authorities on silver the present low price is likely to be in effect for several years at least. With this in view it becomes apparent that a property such as Castle Trethewey will not be materially benefitted by postponing the payment of dividends, even though the rate of such payment be materially reduced from that which might be expected were silver to come back to its former price. While the above-mentioned drop in silver has materially hurt properties such as Castle Trethewey, we consider it to be a fair speculation at present prices. They have reserves amounting to close to half a million dollars, the greater part of which is in the form of cash or its equivalent. From this a dividend of at least 5% could be paid on their $2,000,000 capitalization. This would require only $100,000, and would leave the Company amply financed to carry on their extensive exploration and development campaign under way.

Aconda Mines.

Are now cutting lines on the Armstrong group of 41 claims recently acquired from Noranda. These lines are for the purpose of conducting a dip needle survey as well as a survey by the Lundberg Electrical method. These surveys will be under way during the present month. The property is well located, has favourable geology, well managed and financed, and is considered to be good speculation.

Corona Mines.

Camps have been erected and lines are being cut for the Lunberg Electrical Survey which is to commence on this property early in March. This survey is to be followed by diamond drilling. Interesting surface showings have been uncovered, as reported by us before. On the Company's Dasserat group of claims Numbers T5176-8-9 and T5180 to T5184 it is not the intention at present to carry on any work until the Spring. Looks like a fair prospect.

Porcupine Crown.

Nothing new. Prospects only.

Waite Montgomery.

Nothing new. Should be an announcement in regard to financing on this property before long.

Amulet.

Diamond drilling still under way, drill now being on its fourth hole which is vertical and has reached a depth of approximately 200 ft. The first hole on this property was drilled at an angle of 45 degrees to a depth of 204 feet. The second hole was drilled at an angle of 45 degrees to a depth of 212 feet. The third hole was vertical and reached a depth of 180 feet. Disseminated chalcopyrite has been encountered but its value is as yet undetermined. It is the intention in the immediate future to start work again from the No. 4 shaft. It is probable that considerable diamond drilling will be done here. Amulet are not dependent particularly upon ore in this section of the property as they have close to $6,000,000 in ore already known to exist in other sections with a very considerable tonnage not yet calculated. The recent drop in the shares of this Company has been caused by the ridiculous rise and reaction in Area who had based their hopes on a block of 500 acres adjoining Amulet on which the electrical survey gave such good indications. We can see no reason whatever why shares in Amulet should be looked upon in any way the same as shares in Area. They are two entirely different propositions ,the former being a proven property with known ore, while the latter is a prospect. Amulet at present prices looks decidedly attractive.

Area.

The fourth diamond drill hole on this property is now down approximately 200 feet. Hole No. 1 was put down at an angle of 45 degrees to an incline depth of 150 feet. Hole No. 2 was put down at an angle of 60 degrees to an incline depth of 200 feet. These holes were put down to meet the attempted vertical hole which was started in the centre of what was considered to be the most important indication shown by the electrical survey. Hole No. 3 was drilled between 400 and 500 feet W. of the main indication, was put down at an angle of 65 degrees to a depth of 265 feet. All three holes showed from sulphides but no important chalcopyrite deposition. This drilling is being done aproximately 400 feet from the Amulet boundary and up to date has shown little or nothing.

Grover Daley.

Constructon of camp buildings practically finished. All supplies necessary for the exploration campaign which has been planned for this property are now in, and we expect important results will be obtained when this work gets well under way. Good speculation.

Duprat.

Diamond drilling is continuing on Claim No. 2074 close to the Waite Montgomery line where encouraging results were obtained from the Lundberg survey. This drilling lies close to the diabase intrusion coming over from the Waite Montgomery and in an area of a fold of this diabase. The first hole being drilled is vertical and has reached a depth of approximately 200 feet. We do not expect that it will reach the diabase, which has a dip of 65 degrees to the N. The general strata in this section has a dip of 26 degrees South. About all that can be expected from this first hole is geological data with an outside possibility that an ore zone will be encountered.

On what is known about the strike of the Waite Montgomery orebody and its dip there is a possibility that this drilling on Duprat will locate an extension of or a similar deposit. This would be at a considerable depth, however, and remains to be proven.

Nothing is being done as yet on the Montbray holdings of this Company. It is the intention to get camps erected before the spring in preparation for exploration during the summer.

South Keora.

Covered in our last, since with nothing particularly new. Sinking at the Cobalt property should be well under way any day now and important results should be quickly obtained. Nothing has been done as yet on the 12 claims which the Company purchased in Duprat Twp. Rouyn District. Preparations are under way for intensive exploration of these holdings and on the growth of their location, together with encouraging results obtained on adjoining properties, these claims appear to be of considerable importance. Fair speculation.

Vipond.

Production at this property during January amounted to $60,300, a slight improvement over the previous month. It is not expected this production will be increased to any extent in the near future, although preparations underground for increase in hoisting capacity are well under way. Before many months the property will have a second shaft which will very materially help in bringing up the tonnage to 300 per day or better. While underground development has not yielded any out of the ordinary results during the past few months, the mine is gradually working into shape where such developments can be expected, particularly on the 5-8 vein system which is proving to be the chief ore carrier of the property. This system has developed widths up to 30 feet. It is located on the boundary between the N. and S. Thompson lots and while work on this system has been confined to developing down to the 300 foot level, diamond drilling to below 700 feet has indicated its continuation to that depth at least. Diamond drilling is continuing in various sections of the property. It is, however, too early as yet to definitely correlate the results obtained. Indications recently northwest of the main shaft at various depths down to 800 feet show important ore deposition. Until these various indications have been opened up by development and exploration, nothing of great importance in the line of information can be expected. While the dividend which is to be paid in April and which amounts to 3 per cent is on an interim basis it is the intention of the management to shortly declare a regular annual rate. With both the cash and ore reserves increasing steadily, and with future earnings promising decidedly more profit than at the present, the management feel that they can pay a fair annual rate of dividend and at the same time continue to increase the Company's cash position. Looks like a very good speculation.

RAILWAY TIME-TABLES

CANADIAN NATIONAL RAILWAY
(Time-table corrected to date).

No. 96—7.00 a.m. for Port Hope, Oshawa, Toronto, Buffalo, and main points east of Port Hope.

No. 92—8.26 a.m. for Lindsay, Blackwater Orillia, Midland and Toronto.

No. 98—8.35 a.m. for Hastings, Campbellford, Belleville, Brockville and Montreal.

No. 371—8.30 a.m. for Lakefield.

No. 93—12.00 noon for Port Hope, Cobourg, Ottawa, Montreal, Oshawa, Toronto, Hamilton, Buffalo and making connections with the International Ltd. for London, Port Huron and Chicago, also makes connection for Philadelphia and New York.

No. 100—12.15 p.m. for Hastings, Campbellford, Belleville, Kingston Brockville, Ottawa and Montreal.

No. 372—12.20 p.m. for Lakefield.

No. 95—5.25 p.m. for Lindsay, Blackwater, Orillia, Midland, Toronto and makes connection with the "National" for Winnipeg and Vancouver

No. 99—8.19 p.m. for Omemee and Lindsay

No. 94—9.12 p.m. for Port Hope, Kingston, Cornwall, Montreal, Quebec Halifax, Boston, Portland. Carries through sleeper to Montreal.

CANADIAN PACIFIC RAILWAY.
Effective Sunday, Sept. 26.

GOING EAST—

11.53 a.m.—Norwood, Havelock, Bonarlaw, Tweed, Perth, Smith's Falls, Kingston, Ottawa, Montreal and intermediate points daily. On Sunday this train proceeds east only as far as Havelock.

8.10 p.m.—Indian River, Norwood, and Havelock. Daily except Sunday.

12.36 a.m.—Havelock, Tweed, Kingston, Perth, Smith's Falls, Montreal, St. John, Boston and New York. Daily except Saturday.

1.50 a.m.—Havelock, Tweed, Guelph, Perth, Smith's Falls, Ottawa.

GOING WEST—

4.55 a.m.—Myrtle, Toronto, Guelph, Goderich, Hamilton, Galt, Woodstock, St. Thomas, London, Chatham, Detroit, Chicago and New York. Daily.

5.40 a.m.—Toronto (Yonge Street), Owen Sound, Teeswater and intermediate points between Peterboro daily.

7.35 a.m.—Toronto, Hamilton, Brantford, Buffalo, New York, Galt, New York, Galt, Woodstock, London, Chatham, Detroit and intermediate points. Daily except Sunday.

9.09 a.m.—Bethany, Lindsay, Orillia, Port McNichol and intermediate points. Daily except Sunday.

8.30 p.m.—Toronto, Hamilton, Brantford, Buffalo, Rochester, Boston, Woodstock, London, Windsor, Detroit, Chicago and intermediate points between Peterboro and Toronto. Daily.

6.30 p.m.—Lindsay, Toronto and intermediate points. Daily except Sunday.

COAL

Egg	$15.50
Stove	$15.75
Nut	$15.75
Pea	$13.00

SOLVAY COKE

Nut size	$13.00
Pea size	$12.00

WOOD
Body Hardwood
Hard Slabs
(Cut to your order)

Phone 209.

H. B. TAYLOR & SON

Use Murine After Reading, Sewing

When Eyes are Strained by Reading or Sewing, apply Murine. It Instantly Soothes and Refreshes Tired Eyes. Try it!

Now, a NEW and Better CAKE FLOUR

A revelation to those who have been using other Cake Flour; a surprise to those who have been baking with ordinary flour.

MADE IN CANADA
OF CANADIAN WHEAT

A well known Domestic Scientist, who is an acknowledged authority and writer on Home Baking, and who tested Quaker Cake Flour at every stage while it was being perfected, has consented to write of Quaker Cake Flour. Her messages to Home Bakers will appear in future advertisements in this paper.

QUAKER CAKE FLOUR is in the stores now.

Months of experiment with two successive wheat crops * * * expert millers with the most modern machinery * * * countless tests by our professional bakers and laboratory chemists * * * trials by numerous domestic scientists and a host of successful home bakers * * * NOW Quaker Cake Flour has been perfected to a state never before reached by any cake flour. Everyone who has used it is enthusiastic with the results.

Heretofore it has been thought that cake flour had to be imported into Canada because suitable wheat could not be grown outside certain sections of the United States.

Quaker Cake Flour is milled from ONTARIO winter wheat * * * only the hearts of the finest grains are used * * * to make 25 pounds of Quaker Cake Flour over 100 pounds of ordinary flour are milled. Ground to exceeding fineness, Quaker Cake Flour is sifted several times through silken cloth.

And, so that the cakes may keep fresh longer than other cakes do, a suitable quantity of highest grade potato flour is added.

Then packed in air-tight, dust-proof cartons to preserve the tender delicacy.

Quaker Cake Flour is economical, because it puts an end to cake-baking failures and waste of the expensive ingredients such as butter and eggs. It is simple to use * * * with it the beginner always is sure of success and the experienced cake-baker attains new heights of feathery lightness, fineness of texture, and pleasing colour. It may be used with any good cake recipe * * * only use less of it than of ordinary flour.

We have such unbounded confidence in the quality of Quaker Cake Flour that we unreservedly guarantee to refund through the grocer the purchase price of any package which does not give entirely satisfactory results to you.

Buy your first package of Quaker Cake Flour today. Try it with our unconditional guarantee of superiority. If by any chance your grocer has not yet got Quaker Cake Flour in stock, send us 30c. in stamps or coin and we will send you a full sized package postpaid.

THE QUAKER OATS COMPANY
PETERBOROUGH - SASKATOON

Quaker CAKE FLOUR

Guaranteed without reserve by its makers

Farmer's Needs

WIRE FENCING OF ALL KINDS
CULTIVATING MACHINES, etc.
PLOUGHS, HARROWS
SEEDING MACHINES
PUMPS, WATER SUPPLIES
WASHING MACHINES
MOTOR OILS FOR CARS, etc.
A Call Will be to Your Advantage

W. J. DAVIS
Dealer in Implements, Etc
379 Water Street.
Phone 1329

Old Book Out Of Date.

Old Style Clothes No Better Than Old Dictionary.

Due to the rapid advances in science, the development of radio, aviation, and other discoveries and inventions, almost a new language has come to us before we realized it. Only one big publisher saw this far enough ahead to give the people the benefit of it. He started his editorial staff to work on a new compilation before anybody else thought of it. And now his new dictionary is being distributed to newspaper readers on the coupon plan.

The printing plates formerly used for this progressive publisher's dictionary were all abandoned when this new one came out, so those who take advantage of this offer are sure to get the new volume. With its enlarged vocabulary and its exclusive special features, it far surpasses any similar work of the kind—and it's so easy to get.

Then why use an out of date book? Might as well wear old style clothes. Get this entirely new and authoritative volume as explained in the dictionary coupon printed elsewhere in this issue.

FLOUR TINS.

If cake tins are given to burning, grease them with unsalted fat of some rind, and sift lightly with flour before pouring in batter.

GLASS JARS.

Keep a set of glass jars with covers, in several sizes, for food containers to use in the ice box. All strong-flavored foods, such as cheese or fish, must be carefully covered, or they will contaminate all other foods in the refrigerator.

Earliest Fires In History Menace Michigan Forests

TRAVERSE CITY, Mich., March 17. — Forest fire warning went out to all quarters of Northern Michigan yesterday as blazes were reported from several localities.

It was said here that conflagrations were reported along the roadsides, but serious spread is feared unless immediate steps are taken. The warning was believed to be the earliest in the state's history. Unprecedented early disappearance of the snow, and a week of drying sunshine, are responsible for the early menace this year, fire wardens reported.

NO MORE PILES

Thousands Bless Dr. Leonhardt, the Physician Who Discovered This Common Sense Remedy

If you think that the surgeon's knife is the only method of escape from the misery of piles, it's because you haven't heard of the new treatment known as Dr. Leonhardt's HEM-ROID.

This Doctor's treatment is internal. By experimenting for years he discovered the exact cause of piles and then went further and compounded a remedy that would remove the cause.

Every pile sufferer should benefit by his discovery and so that there will be no doubt or delay, McDesmid & Jury and all druggists are authorized to sell HEM-ROID with guarantee that it will do as stated or money back.

On that honorable basis every sufferer should secure a package of Dr. Leonhardt's HEM-ROID today

Cotton Carnival Week

NOVEL COTTON DRESSES

Made in several attractive styles. All well made garments, in such fabrics as fancy cottons and foulards, printed in various pretty designs, in many pretty colourings, including black and white. Ranging in sizes from 34 to 44. These are Dresses that look better than house dresses, and are splendid value selling at the Cotton Carnival price **$2.95**

MILL ENDS OF
FINE CHECKED DIMITY

Cloths that have the washing and wearing qualities are these fine Checked Dimities. Suitable for gowns, slips, underwear, etc. In a splendid variety of light shades. Varying in length from 1 to 5 and 6 yards. Per yard..... **19c**

MILL ENDS OF
DAINTY COLOURED VOILE

A fine quality Voile with a dainty woven stripe of self colour. Greatly favoured for fine lingerie, gowns, children's dresses, etc. In pretty tints of rose, pink, blue, maize, orchid, peach and many others. Special, per yard..... **25c**

Factory Cotton
HEAVY-WEIGHT

It's 38 inches wide, closely woven and strong. A Cotton for pillow slips, sheeting, etc. A regular 25c quality. Sells at, per yard.... **19c**

Hemmed Sheets

Sheets of a good heavy fully bleached cotton. Washed and hemmed ready for use. They are 72 x 90 inches in size, and real value at, each, **98c**

Unbleached Damask
IN BLOCK PATTERN

A 52-inch Damask in the natural colour, patterned with dice or block design. It washes well and stands hard wear. Price, per yard.. **59c**

PRETTY LACE PANELS

Attractive looking Panels which give the windows the finished appearance necessary. These come in the ecru shade and in various pretty patterns. Some in small flowers, etc., with deep border in larger corresponding design. In size they are 36 inches wide by 2¼ yards in length. Each.. **79c**

SPECIAL 32-INCH GINGHAM

Just the thing for women's and children's dresses, aprons, window drapes and many other purposes. Here in a good variety of pretty patterns. A lovely assortment of light and medium colours, including green, red, yellow, blues, black and white and many more of the favoured shades. Yard, **19c**

A SPECIAL
Unbleached Sheeting

It's here in two qualities. Both are of a firm, close weave. Suitable for fancy spreads, sheets, etc. 72 inches wide. Selling at, yard, **49c**

Women's Strong Cotton Hose

Strong, good wearing Hose for between-season use. Here in black, sand, grey and dorado. They are seconds, and priced at, pair... **19c**

A Bargain in Pillow Slips

Slips of a good wearing white cotton, made in the 40 and 42-inch widths. All hemmed ready for use. Price, each..... **25c**

Frilled White Voile Curtains

Of firmer and more durable material than the scrims. These Plain White Curtains are desirable in every way. They are 2¼ yards in length and finished with wide frill, and cost you, per pair..... **98c**

White Krinkle Spreads

For double bed. Spreads of good weight, pure white in colour, with crepe striped pattern. Size 72 x 90 inches. Good washing, good looking, good wearing Spreads at..... **$1.99**

THE HALL STORE

KEENE NEWS

KEENE, March 16. — Mrs. Ida Kindred was hostess to the United Church choir at a delightful party on Thursday evening last, about 50 attending, including friends of the choir members. Numerous games spelling matches, etc., were played, and both the younger and the older members enjoyed themselves to the limit.

Mr. Arthur Newman and son are visiting at the home of Mr. and Mrs. Lorne Burley.

Mrs. Thomas Brown and baby are spending a few days at the home of Mrs. Browns parents, Mr. and Mrs. William Connal.

Miss Elizabeth Nelson of Toronto, spent the week end at the home of her sister, Mrs. James Shearer.

Mr. Robert Adamson has returned home after a lengthy visit with friends in the Western Provinces.

Mrs. Fred Taylor left for the west on Monday after spending the winter at the home of her mother Mrs. Peter Drummond.

Mr. Harold Roache has purchased the residence of Mrs. Violet Fife.

Mrs. Violet Fife has left for St. Williams, Ont., where she intends making her home.

Miss Elizabeth Fife is visiting at the home of Mrs. Braden.

The river is beginning to open up and the trappers are already laying their traps for the elusive muskrat.

Mrs. Gilbert Howson returned home on Monday from Oakville, where she was visiting her daughter, Mrs. C. H. Byers.

MAN LOSES HIS "GROUCH," WIFE HAPPY

"There is nothing I haven't tried for constipation, but until I heard of Adlerika, nothing would help me. Now, I can eat and sleep and have got rid of the grouchy feeling I used to have."—Jack Ryder.

Because Adlerika acts upon BOTH upper and lower bowel, it gives the system a REAL cleansing and clears out old poisons which usually cause sour, gassy stomach, nervousness, sleeplessnes, headache. Just ONE spoonful stops GAS and relieves that full, bloated feeling so that you can eat better and sleep better. Even if bowels move daily, Adlerika brings out much additional poison which you never guessed was in your system and which may have long caused trouble. No matter what you have tried for stomach and bowels, Adlerika will surprise you. At leading druggists. In Peterboro at McDermid & Jury and other good druggists.

Charlie Chaplin's Wife Goes Back Into Movies

LOS ANGELES, March 17.—(Canadian Press). — Foiled by her wealthy screen star husband in her recent fight to collect four thousand dollars a month temporary alimony, Lita Grey Chaplin turned toward the mercury lights of Hollywood again to-day for her livelihood.

Announcing that she had been starved into the necessity of going back to work, the wife of Charlie Chaplin, who has been living theoretically penniless in his forty-room mansion at Beverly Hills since her recent failure to extract an income from the comedian's alleged vast but mobile fortune, Mrs. Chaplin said she would return to the movies within two weeks.

OBITUARY.

JOHN O'CONNOR.

The death occurred early this morning, in this city, after a brief illness of John O'Connor, a widely known and highly respected citizen of the Township of Otonabee.

Mr. O'Connor apparently was in good health and came into the city on Monday night, when he took a dizzy spell and was rushed to the hospital.

He was assessor for Otonabee for years, and farmed on a large scale.

He leaves to mourn his loss a sorrowing wife, five sons: Frank and Fred of Detroit, Edward, George and Joseph at home, and five daughters: Annie, who is teaching at Grenoch, Ella, R.N., in Windsor, and Clara, Alice and Mary at home.

Funeral announcement later.

The president of the United States has absolute pardoning power except in cases of impeachment.

BRITISH OFFICERS VISIT MEXICO CITY

Captain Lecky Will Unveil Monument During Stay in Capital.

MEXICO CITY March 17. (Canadian Press).—Captain A. M. Lecky and nine officers of the British cruiser "Colombo," now at Vera Cruz, arrived here last night. Captain Lecky and his staff will be guests of the British colony during their stay in the capital. They will pay visits to President Calles and Foreign Minister Saenz. While here, the captain will unveil the British war memorial.

The cassowary lays from six to eight eggs and these are incubated solely by the male. The eggs are so large that one will furnish a meal for several persons.

In clean, bright *Aluminum*

RED ROSE TEA "is good tea"

When you serve RED ROSE ORANGE PEKOE to your family you are giving them the best tea you can buy.

107

NEW GOLD FIND ATTRACTS MANY

Men and Women Struggle To Scene Through Howling Storm.

ORE ASSAYS $78.

TONOPAH, Nev., Mar. 17 (Canadian Press)—The land of gold at Weepah held ever increasing numbers in its spell to-day as novices and desert rates alike heard news of the latest discovery at Barrel Springs, five miles to the south. Two hundred men and women struggled through a whining mountain storm from gold field to barrel springs and staked out claims in a new area yesterday.

The rainbow chasers plunged out through the night while the gale arose to such strength that it blew the storm doors and plate glass windows out of the Goldfield hotel.

The latest discovery is reached from the head of a precipitous canyon, where a geologist found ore assaying $78 to the ton at a depth of twenty feet in an old shaft.

HYDRO ELECTRIC TO UNLOAD, ETC.

(Continued from page one.)

centage, presumably for the appearance of the larger capital sum, although in effect the Commission estimated an advantage of $24,000 a year to them in interest.

Although the late Sir Adam Beck is reputed to have said that the original purchase price was $2,000,000 too much, and although the municipalities had previously expressed their belief that the amount contained a "lot of water," Ald. Schell of Oshawa was the only delegate to press the demand for recapitalization. He even used the word "water," but Mr. Magrath, whether ingenuously or not, interpreted it in the literal sense.

Were Not Partners.

Alderman Schell argued with the chairman that the municipalities in this district were not partners in the Trent power purchase. They were not consulted. The Ontario Government put through the deal which saddled power users of Central Ontario with the losses during the last ten years from the Peterboro Street Railway, the Campbellford Pulp Mill, and other such industries. Now, when the scrapping of these was proposed, the Hydro-Electric Commission, as managers of the system, refused to cast any losses upon the province, but decided that such losses should be allocated to the Central Ontario power consumers. This had been one of the contentious questions discussed at the Oshawa and Cobourg meetings, but the Commission indicated no intention of receding from their position yesterday.

Adopt Western Plan

Mr. McGrath stated that the Commission desired to co-operate as fully as possible with the Trent towns. He advised them to acquire and own their local distribution systems, after the example of Peterboro, and thereby adopt the public ownership policy of power like that which obtains in Western Ontario.

The chairman repeated this suggestion several times, and the Oshawa delegation followed it up with questions covering the financing the purchase from the Hydro of the transmission lines in Oshawa. F. A. Gaby, Hydro engineer, who bore the brunt of the delegation's questions and who incidentally evaded some of them, rather surprised the Oshawa delegates with the statement that the money expended on transmission lines in the Trent towns and cities was only $2,000,000 of the $14,000,000 total investment.

Reeve Tanner of Lakefield disturbed the aplomb of Mr. Gaby by recalling that engineers had estimated the cost of generating power in Lakefield at $12 that when the village signed a Hydro contract for $18 the Council was told this covered sinking fund and overhead, and that the rate would probably be reduced; instead of a reduction the Hydro power charge to Lakefield had soared to $36, then to $42 and finally to $76.

Reeve Tanner asked Mr. McGrath about the position of several municipalities that were considering the advisability of developing for their own use nearby water powers. The chairman replied that from what he had seen of Hydro ownership he did not think any of the municipalities would change, but Mr. Tanner remarked that it might probably be for their advantage to use adjacent power themselves. He was obviously referring to Lakefield and Peterboro.

Alderman Schell and Reeve Tanner and also G. D. Conant of Oshawa did slightly ruffle the serenity of the conference atmosphere, but if the others wanted anything keenly from the Hydro commissioners they kept the thought to themselves.

Mr. Conant pointed out that a municipality would likely have to pay a higher interest rate if it purchased the local distribution system, because the province could borrow money at a lower rate than Oshawa for instance. He suggested that the government borrow the money and lend it to the municipality, but Mr. Magrath answered that municipalities in Western Ontario would demand similar assistance.

The chairman said that 50,000 h.p. could be bought for Central Ontario whenever it was needed. The power was available from the Quebec-Ontario district. Mr. Magrath said he hoped this district could expand itself industrially.

Mr. Gaby expained why it has been preferable to operate the "lame duck" industrial adjuncts, using Trent surplus power, than to shut them down permanently. Whenever the surplus was exhausted, as in 1923, these plants such as the pulpmill, were closed.

Frank L. Mason, president of the Central Ontario Power Association presented the preliminary resolution and questionaire. At the King Edward Tuesday night it was proposed that the delegates meet Wednesday afternoon following the conference, but when it was suggested as many of the delegates were leaving the Hydro building, several demurred and the follow-up meeting was called off. That three-hour session was enough.

INFANTRY MAN STILL SUPREME

Dominion Rifle Association Says Nothing Has Yet Displaced Him.

SMALLER TEAM.

OTTAWA, March 17.— (Canadian Press.)—Among all the instruments of warfare which have been invented during and since the Great War, there is nothing to take the place of the infantry man and his rifle, was the keynote of the report of the Council presented at the annual meeting of the Dominion of Canada Rifle Association to-day.

A feature of the Council's report was the recommendation of the treasurer that careful consideration be given the suggestion that the size of the team representing Canada at Bisley be reduced from two officers and eighteen shooting members to two officers and fifteen shooting members. The suggestion was made in view of the increased cost of ocean transportation.

PRINCE WINS CUP.

Finishes First in Guards' Race at Bicester Hunt Meeting.

LEICESTER, Eng., March 16. — Canadian Press. — The Prince of Wales, riding one of his own hunters, won the Lord Manners' cup in the Grenadier Guards regimental point to point races at the Bicester hunt meeting to-day. There were 14 other entries. The Prince rode a well judged race and finished a length ahead of the second. He was given a great ovation by the crowd.

VERY HARD LARGE PIMPLES

Spread Over Face and Hands. Cuticura Heals.

"My trouble began with a few pimples on my face and hands and soon spread all over them. The pimples were very hard, large and red, and festered and scaled over. They itched and burned so that I scratched them, which caused eruptions. My face was disfigured, and I could not put my hands in water and could hardly do my work.

"A friend advised me to try Cuticura Soap and Ointment so I purchased some, and in about two months I was completely healed." (Signed) Miss Jennie Ducharme, 441 Giroux St., Norwood, Man.

Cuticura Soap, Ointment and Talcum are all you need for everyday toilet and nursery purposes.

Sample Each Free by Mail. Address Canadian Depot: "Potter-Drug, Ltd., Montreal." Price, Soap 25c. Ointment 25 and 50c. Talcum 25c. Cuticura Shaving Stick 25c.

ST. PAT'S LAMENT

St. Patrick picked a shamrock
And stuck it in his hat.
Said he, "Now I'm an Irishman,
And what do you think of that?"
For all this talk about my birth
I do not care a rap,
I'm heart and soul for Ireland
Since I put her on the map.

Some say I came from Italy,
And some from Scotland, too.
Is it anybody's business
If I came from Timbuctoo!
The U.S.A. may claim me,
They always want their share!
But Ireland is my country
And my heart's all there.

Oh! beauteous little island!
When first I reached your shore,
I said, "This is my homeland,
I'll leave it nevermore.
The primrose growing on the bank,
The honeysuckle wild.
Proclaimed this little sea-girt gem
As Nature's loveliest child!

I tried to drive away the snakes
Of ancient spite and feud,
And craved to see this glorious land
With love and peace imbued.
The kind hearts of its people,
Their loyal souls and true,
I felt, with spite and hatred
They should have naught to do.

* * * * * *

But now I'm high in glory,
And looking down I see
The cruel snakes are back again,
As wicked as can be.
There's broken homes and wounded hearts
And wars that never cease—
Oh! who will go to Ireland now
With the olive brance of Peace?

—N. R. P. (Peterborough)

PUMP WATER FROM STREETS

Madoc Firemen Have To Use Engine To End Flood.

POWER CUT OFF.

MADOC, March 17. — Spring floods are higher in Madoc than for many years. On Tuesday it was found necessary to get out the fire-engine and hose and draw off the water which had formed a lake along St. Lawrence Street in front of the United Church and R. Bristol's planing mill. Mr. Bristol has been unable to operate for two days, much of his lumber being submerged in the wood-yards behind the mill, and the water being up to the front doors of the mill. The basement of the United Church was also flooded, and it is not yet known whether the pecuniary damage will be great or not. Fortunately, the piano was lifted to the platform at an early stage of the flood. The engine was at work all day Tuesday, Tuesday evening, and most of Wednesday.

On Monday evening Madoc was without lights for about three hours. A large cake of ice snapped a wire near Deer Creek just at six o'clock. The lights were not in working order again until after nine.

A meeting of the Horticultural Society was held in the Public Library a few days ago, at which Mrs. George West, who was the Society's delegate at the convention held in Toronto in February, gave a very interesting report of the meeting. The Society here intends holding its annual peony, gladioli, tulip and general flower shows in due season. Many members were on hand to hear Mrs. West's report.

CAVAN NEWS

CAVAN, March 16. — The Hearts of Oak" Tuxis Square intend having a basket social and play in Cavan Community Hall on Friday evening, March 18.

On Friday evening, March 25, the Community Hall anniversary will be celebrated by a good dinner followed by an excellent play by local talent.

An interesting and profitable missionary programe was given in Cavan Centre Sunday school on Sunday afternoon. The school met as a unit, and did not divide into classes. After the opening exercises, Mrs. R. M. Crichett taught the missionary lesson, "Making the World Christian," after which Mrs. R. S. Staples, missionary convenor, took charge of the programme, which consisted of missionary readings on the work in different foreign lands, read by members of the school, and a missionary solo. The collection was for mission work.

A very pleasant time was spent at the pot luck dinner at the parsonage on Tuesday. Those present were Mrs. Hatherly, Miss G. Hatherly, Mrs C. Carr, Mrs. Lloyd Sutton, Mrs. F. M. Staples, Mrs. S. Richards, Mrs. Cobbly, Mrs. Will Douglas, Mrs. M. G. Matchett, Mrs. Howson and the hostess Mrs. Totten.

Mrs. Richard Vance Bethany, spent a few days of last week visiting her sister Mrs. Edgar Fallis.

Miss Ruth Keegan spent Sunday, the guest of Miss Muriel Matchett.

ADVERTISE IN THE EXAMINER

Why? is it that so many mothers prefer WINT-O-GREEN LIFE SAVERS for their children ?

ANOTHER GOLD STRIKE REPORTED

Phoenix Man Claims Discovery in Eastern Arizona.

PHOENIX, Ariz., March 17. Canadian Press. — A gold strike equal to that at Weepah, Nevada, was claimed to-day by James P. Girand, a veteran hard rock miner and engineer who displayed samples of a find in the Dripping Springs country, about 130 miles east of Phoenix. The discovery was made by Dan McGraw a veteran Nevada prospector.

The samples assayed $100,000 a ton according to the Phoenix assay office.

Deaf Mutes Attract Police; Arm Moves Look Like Fight

SYRACUSE, N. Y., March 17. (Canadian Press).—Two deaf mutes and one expert in the deaf and dumb alphabet figured in an automobile accident here today. The story was almost hushed up but for the appearance of a patrolman who was drawn to the scene by the movements of the hands and the arms and thought a fight was about to take place.

THE SCOTS ARE COMING.

GLASGOW, March 15.—The United States will receive the largest influx of Scotsmen in its history this year if all those come over who have indicated a desire. Twenty of the largest liners would be required to haul those who have applied for American visas in Glasgow alone. Fifty thousand have registered at the American consulate.

The WILLIAMS PIANO

Before you decide on any piano —see the new Williams Living-Room Model.

Especially designed for the smaller home or apartment, and embodying all of the features of the larger Williams models, yet it costs only $450 (plus transportation).

The WILLIAMS PIANO Co., Limited
OSHAWA . ONTARIO

J.M. Greene Music Co.,
Home of Good Music.
We are Exclusive Representatives.
Charlotte Street.

COAL
All Sizes
Any Quantity

NUT	$15.75
STOVE	$15.75
EGG	$15.50
PEA	$13.00
COKE	$13.00

Cleanest and Best
THOS. A. REHILL CO.
210 Wolfe Street
Phone 245

Uncle Wiggily

To-day's Bedtime Story.

By Howard R. Garis

UNCLE WIGGILY AND THE SQUIGGLERS RAFT.

(Copyright, 1927, McClure Syndicate.)

Once upon a time there were two little red spotted Squiggle Bugs named Dimmy and Simmy. Their names had nothing to do with the spots on them, but I thought I would just tell you who the bugs were so you would remember them.

"Let's crawl down the path and have an adventure as Uncle Wiggily does," buzzed Dimmy Squiggle to his brother Simmy one morning. "We shall have time before school."

"All right," agreed Simmy. "It will be lots of fun to have an adventure."

So the two little Squigglers, one named Dimmy and one named Simmy, started out from where they lived in the Knot Hole of the fence, to seek an adventure.

"I'm glad there isn't any snow," buzzed Dimmy as he crawled over a twig on the ground.

"Yes, so am I," chuckled Simmy. "Snow makes it very hard for little chaps, such as we bugs are, to get around. I'm glad winter has almost gone."

"It will be—let me see—it will be spring—" Dimmy began counting on his six legs. "It will be spring when Monday comes," he finished.

"How do you know?" asked his brother.

"Because the old song says 'March the twenty-first is Spring. The little birds begin to sing,' and Monday is the twenty-first of March."

"I'm glad you remembered that," buzzed Simmy. "We have such fun in spring and summer. We can crawl around and get honey out of the flowers."

The Squiggle Bugs, you know, like the bees and the butterflies, gathered honey from flowers.

"But there are no flowers yet," went on Dimmy. "We shall have to look for something else to eat."

"Adventures are what we want—not something to eat—we just had breakfast!" laughed Simmy. For they had eaten in their Knot Hole house before starting to go to the Hollow Stump School, where they were taught their crawling and other lessons by the Lady Mouse Teacher.

Along and along crawled Dimmy and Simmy until, all at once, they reached the pond. Floating near shore was something that looked like a round, dark brown, or black log.

"That log will make a fine raft—just like a boat!" buzzed Dimmy. "Let's get on and have a ride before we go to school!"

"That's what we'll do," agreed Simmy.

The Squigglers jumped from the water's edge to their new raft and pretended they were sailors and pirates and such jolly chaps.

Pretty soon the school bell began to ring. It seemed to say:

"Hur-ry to school! Hur-ry to school! Ding dong!"

Mimmy, who was a sister to Dimmy and Simmy, looked around the school yard for a sight of her brothers.

"Oh, they aren't here! Yet they started out ahead of me!" buzzed Mimmy. "They are going to be late! Oh, dear!"

"What's the matter?" asked Uncle Wiggily, who, just then, hopped past the school.

"Dimmy and Simmy will be late!" cried Mimmy.

"I'll go look for those little Squigglers!" offered the rabbit. He hopped back to the pond for he thought the little chaps might be there, and he saw them on their raft. But now the raft was out in the middle of the pond and the little bugs could not get back to shore.

They started out from the Knot Hole.

"The raft sailed away with us!" buzzed Dimmy.

"I don't see how it could go without sails!" added Simmy sadly.

Uncle Wiggily began to laugh.

"That is a live raft you are on!" he told the Squigglers. "It is the shell back of Mr. Poke, the mud turtle. Ha! Ha! You got on his back, thinking it was a log, and he paddled out from shore with you!"

"Bless my tail! Is there some one on my back?" called Mr. Poke, who was half asleep. "Dear me!" And when he knew Dimmy and Simmy wanted to leave their funny raft to go to school Mr. Poke paddled to shore so the Squigglers could crawl off his back without getting wet. Then they hurried to school, just in time not to be late. And if the pail of water doesn't turn a somersault and spill itself all over the floor, I'll tell you next about Uncle Wiggily and Little Lizzie.

At the JOURNEY'S END

You cannot ask for anything more refreshing than a cup of fragrant Seal Brand Coffee. Years ago travellers looked forward to it at the journey's end. To-day, tired business people expect to find it on the dinner table.

93

Chase & Sanborn's

THE KING OF COFFEES

SURVEYOR.

F. T. WEBSTER, Ontario Land Surveyor, Registered Professional Engineer, formerly of Ottawa. Phone 2540.

BARRISTERS AND SOLICITORS.

GORDON & O'BRIEN— Barristers Solicitors, Notaries, Money to loan on easy terms. Special attention to Patents and Trade Marks. Phone 219. Hon. G. N. Gordon, K.C., J. A. O'Brien.

J. R. CORKERY, Barrister, Solicitor, Notary Public, Office Ground Floor, 414 Water St., Peterborough. Five doors North of Hunter Street. Money to loan at current rates on easy terms.

S. T. MEDD—Barrister, Solicitor, Notary, Office over the Dominion Bank, corner of George and Simcoe streets. Telephone No. 22. Private funds to loan at current rates upon easy terms.

R. R. HALL—Barrister, Solicitor, etc., Peterboro, Ont. Office, corner of Hunter and Water streets, over the Canadian Bank of Commerce. Trust Funds to loan on easy terms of payment.

JAMES FORDYCE STRICKLAND—Barrister, Solicitor, Notary Public, Peterboro. 'Phone 191. Money to loan. 376 Water street.

WILFRID F. HUYCKE, Barrister, Solicitor, Notary Public. 396 Water street. Telephone 219.

PECK, KERR & McELDERRY, Barristers, Solicitors and Notaries. Office, Water street, Peterboro. Money to loan at the lowest current rates of interest. Telephone 1950. H. A. Peck, K.C., F. D. Kerr, K.C., V. J. McElderry.

MEDICAL.

DR. BUCHANAN, F.R.C.S., Edinburgh M.R.C.S. Eng., L.R.C.P., London, Eye, Ear, Nose and Throat Specialist. Hours 9-12, 2-4 p.m., and 7-8 p.m. Phone 819. Office, corner Water and Murray streets.

DR. C. C. CRAGG, Eye, Ear, Nose and Throat; office, Clinic building, cor. Charlotte and Reid; phone, office 2000, house, 1018.

OSTEOPATHY

MARY E. DAVIDSON, Osteopath, 168 Brock St., Apartment 1. Hours 2 to 5 p.m., and by appointment. Telephone 2826W.

VETERINARY.

DR. W. F. McELROY, Vet. Sur., office and residence, 190 Charlotte St., Charibond Bldg., Peterboro. Phone 1633J.

WOMAN ACCUSED OF SELLING BABES

Officers Unable To Trace Score of Children Left at Farm.

LOS ANGELES, March 17 (Canadian Press)—Mrs. Minnie Williams Foss Hines, accused of wholesale barter in infants, to-day faced a felony charge as a result of her alleged operation of a "baby farm" in Los Angeles County. While deputy sheriffs have been unable to find any trace of more than a score of babies, said to have disappeared from the "farm" during the last few years, the investigation took definite shape yesterday when they formally charged the woman with the sale of an infant for sixty dollars.

XL MISSION

Miss Marion Wagar Elected President of St. James' Girls.

The annual meeting of the X L Mission Circle of St. James' Church was held at the home of Mrs. E. J. Wagar on Tuesday evening.

Mrs. E. Kitney, presided during the missionary part of the meeting, after which the election of officers took place as follows:

Supt. and Honorary President—Mrs. E. J. Wagar.
President—Marion Wagar.
1st Vice-President—Nina Andrus.
2nd Vice-President — Mrs. E. Kitney.
Rec. Sec'y.—Mrs. Darcy Foster.
Corresponding Sec'y.—Constance Wagar.
Treasurer—May Ritchie.
Supt. Christian Stewardship—Mrs. Herschel Welbourn.
Strangers' Secretaries — Misses Jessie Martin and Edith Wright.
Supt. of Literature—Zetta Wood.
Supt. Mite Boxes — Greta Welbourn.
Pianists—Aileen Re and Mary Wood, A.T.C.M.
Flower Committee — Amy Fairbrother and Jean Hamilton.
Study Book—Nina Andrus, Mrs. E. Kitney and Constance Wagar.

The committees in charge of the monthly meetings will be appointed later.

DUST EXPLOSION

BUFFALO, N.Y., March 17 (Canadian Press).—An explosion of dust at the plant of Automatic Transportation Company here yesterday seriously burned six employees, some of whom may die, and less seriously injured four others who attempted to rescue their fellow workers. The explosion, officials of the company believed, resulted from contact of the dust with a high pressure air pipe in the blacksmith shop.

JOLLY JINGLES By Graham Hunter

"I WANT TO HELP" SAYS ALLEN BOUDRIA

Tells Facts From Own Experience To Help Others. Almost Wild With Pain, Weak and Rundown, He won New Health and Strength Through Tanlac.

Allen Boudria, engineer, of 432 St. Patrick St., is one of Ottawa's best known citizens. "My purpose in telling the facts of my experience," he said, "is to help others who suffer as I did.

"For five years I was in misery. My whole system seemed out of gear, but my stomach troubled most. Even a drink of cold water would cause my stomach to bloat and swell abnormally. Gas would prevent me from sleeping at night so that I had to get up and walk the floor for hours. Violent stomach pains nearly drove me wild. I've seen time when I was doubled over, unable to straighten up.

"My friend M. Laponte told me how Tanlac had helped him out of similar trouble, so I got some and used 9 bottles in all. It just made me over. I feel 30 years younger than I am, and weigh 214 pounds. My appetite and sleep are both fine. I eat what I like and sleep like a top. Tanlac and nothing else, made this great change. I'm for Tanlac."

If overwork or neglect have worn you down get Tanlac, the great natural tonic made from roots, herbs and barks. Your druggist has it. Over 52 million bottles sold.

KNOX LADIES' AID.

Mrs. J. Foster Chosen President at Annual Election.

The Ladies' Aid Society of Knox Church held a meeting for election of officers, as follows:

Hon. Presidents—Mrs. William McDonald and Mrs. John MacPherson.
President—Mrs. J. Foster.
1st Vice-President — Mrs. J. J. Pollock.
2nd Vice-President—Mrs. R. Martin.
Secretary—Mrs. G. Clifford.
Treasurer—Mrs. H. Wilson.
Flower Convenor—Mrs. N. Gillis.
Pianiste—Mrs. Wilson.
Representatives to Local Council of Women—Mesdames Gillis, Londerville, Pollock and Foster.

HUNTERS USE KITES

PIERRE, S.D., March 17.—Taking a leaf from "Bed Time Tales," hunters near here are employing kites in rabbit hunting. The kites are drawn over the territory being worked, frightening the animals before them until they enter the ambush of the marksmen. The bunnies mistake the kites for large hawks, it is believed. Anyway hunters are reaping small fortunes from the sale of hides gained in this way.

PRESSURE FROM DENSITY CAUSE OF IMMIGRATION

Call of Greater Opportunity in New Lands Proves Appealling.

CANADA'S CALL

Rendered Urgent by Provisions Made for Larger Population.

FOR HEAD ZEIHR TAKE ONE¶¶

Article No. 1.

This is the first of a series of articles which will be published in The Examiner as a result of arrangements made with the Department of Immigration and Colonization at Ottawa. The articles will deal in a non-controversial way with the immigration situation as it affects Canada, with the various schemes under which settlement is now being carried out by the Department of Immigration and Colonization, and with the governmental machinery available for this purpose. In view of the importance of the subject discussed and the wide-spread interest in immigration matters, The Examiner commends these articles to the consideration of its readers.

Immigration in the modern world arises mainly from two causes closely related to each other—the pressure of population in thickly settled countries, and the search for opportunity. When it is remembered that the population of all Europe averages 120 persons to the square mile and that the population of Canada as yet amounts to less than three persons per square mile, the importance of the part which this Dominion is to play in the readjustment of the pressure of population in the Old World and the New is appreciated.

Not only does this increasing pressure of population in older countries continually tend toward stimulating migration to newer lands, but the call of opportunity from these newer lands, where social and economic life have not yet hardened into rigid strata, is particularly appealing. The prospects for young men or men with families to make a start for themselves and attain independence are admittedly more attractive in a new land, where great natural resources await development, than in older countries where the population has already reached or even exceeded the maximum which can be supported in reasonable comfort.

The advantages to Canada of a movement of immigrants who will develop the natural resources of the country are almost self-evident. All the change which has taken place in converting this greater part of the North American home of over 9,000,000 people has been due to immigration. Natural resources are valueless until the magic hand of labor converts them into exchangeable commodities. This labor in the past has been, and in the future no doubt will be, largely supplied by immigrants.

Canada's call for population, although securely based upon ample natural resources, is rendered the more urgent by the optimism which in past years made provision for larger population than the country yet contains. The maintenance of law and order and the provision of educational, social, and transportation facilities serving vast areas but sparsely occupied, are an uneconomic procedure. That Canada has been able to discharge these responsibilities is a testimony to the readiness with which her natural resources yield their wealth, but is no argument for confining to 9,000,000 people the overhead which might as well be distributed over many times that number.

While the argument in favor of immigration is unanswerable, the argument against a wide-open policy allowing the entry of all races and classes is equally convincing. Mere numbers of themselves would contribute nothing to Canada's prosperity. Idle men without means are never an economic asset and may on the contrary become a very heavy drag upon the producing part of the population. It is essential that immigrants coming to this country come not only to Canada, but to employment. It is equally essential that in finding employment for themselves they do not displace others. This is particularly evident when the ease with which native-born Canadians can transfer themselves to the industrial fields of the United States is borne in mind.

The task before Canada is, therefore, not merely to find immigrants but to find employment for immigrants. This employment must arise, in the first place, out of the natural resources of the country. Agriculture, which is simply the conversion of soil fertility into raw materials for food and clothing, is the industry to which the new settler in Canada can be most confidently directed. Lumbering, fishing, mining, and the labor required for converting running water into electric energy all afford fields of employment, but all are secondary to and to some degree dependent upon agriculture. Urban population, which already exceeds fifty per cent of the whole, is equal to the country's present requirements, and the continual drift from country to city which is a feature of modern life, not only in Canada but elsewhere, is likely to at least maintain that proportion. For this reason the Department of Immigration and Colonization of Canada confines its activities to securing people of the type who will work on the land, either as farmers or as farm laborers. Houseworkers, for service in the homes in both country and city, are also particularly encouraged.

Precautions are taken against the admission to Canada of unsuitable types by rigid inspection as to physical, mental, and moral qualifications, and also (except in the case of the British Isles, the United States, and some Northern European countries), an examination as to occupational fitness to engage in agriculture in Canada.

Any movement of classes which can not readily find employment is guarded against, and, through an efficiently organized Land Settlement Branch which has ramifications in all parts of the Dominion, the farm settler or laborer is guided toward suitable lands or employment and advised as to the course most likely to start him on the road to success. Immigration to Canada has ceased to be merely the admission of great numbers who, after arrival, were allowed to shift for themselves, and has become instead a matter of directed colonization with specific attention to every individual case.

An outline of the procedure followed by the Canadian Department of Immigration and Colonization in its efforts to obtain desirable types of immigrants and at the same time protect Canada against the entry of those who would be of no economic value, will be given in the succeeding articles on this subject. These articles will deal with the Organization of the Department, with Immigration Laws and Regulations, Publicity and Propaganda, Empire Settlement, Transportation, Land Settlement Organization, and other branches of immigration activities of interest to Canadians. The next article, dealing with Organization, will appear in an early issue of this paper.

Once plentiful in Chesapeake Bay, the diamond-back terrapin now is almost extinct. Although valueless then, a specimen sells for eight dollars today.

Many waxes will "polish" your floors but HAWES' the HARD WAX "Protects" as well as "Polishes"

Easiest Applied - Dries Quickest - Goes Farthest

"Preferred in Fine Homes for Many Years"

HAWES' FLOOR WAX

FOR FLOORS · LINOLEUM · FURNITURE · AUTOMOBILES

Just Around the Corner from Everywhere

RED & WHITE CHAIN STORES

As You Please - help yourself - ask the clerk - telephone

WHEEN'S CARBOLIC SOAP

Large bar. Splendid value.

3 bars 25c

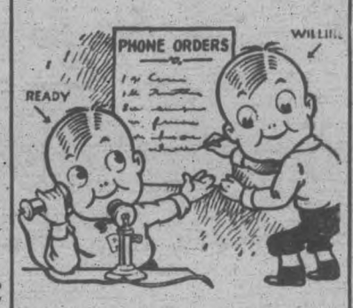

SEEDED RAISINS

15 oz. Pkg.

2 for 25c

You Cannot Raise Birds By Planting Bird Seed

Neither can you save dollars unless you spend your pennies wisely. The money spent in Red and White stores is returned to you in 100 p.c. value, service and satisfaction plus the savings made. Just try us, if not already a customer, you will find it a fascinating and healthful exercise for your pocket book.

SERV-US PORK & BEANS A high grade baked bean in tomato sauce. 2 tins 25c

SOCKEYE SALMON Gosse Millerd brand. Bright red color. 1 lb. tin 42c. 1-2 lb. tin 24c

PEP, a well known cereal, 2 Pkgs. 25c

PLUM JAM 3 lb. Glass Jar 43c

ROLIED OATS IN BULK The Old Reliable, 6lbs. 25c

SERV-US PUMPKIN Large Tin 17c

SILVER PLUME RICE High Grade, 2 lbs. 25c

TIGER CATSUP A good standard brand Large bottle 19c

LAVOLINE A Wonderful Cleaner 2 Pkg. - - 25c

LEMON OIL A safe polish for furniture and automobiles. 4 oz. bottle 15c. 12 oz. bottle 25c

High Grade Granulated Sugar 13 lbs. - $1.00

MUFFETS A healthful breakfast food. 2 pkgs. 29c

"Quality always higher than Price"

When Men are enthusiastic over "Home Cooking"

Send for this Valuable Book of Recipes

Write today to The Borden Company Limited, Montreal, for beautiful illustrated recipe book. It is free. You will find in it numerous dishes that he likes.

A Hint to Housewives

Men like the same foods day after day. That makes it hard to vary the menu, yet, inconsistently enough, they complain because you do not serve "something different." What to do? Here is the answer—use Borden's St. Charles wherever the recipe calls for milk! Its double richness remarkably improves recipes that are old standbys. Your folks will exclaim over the delicious new flavor it imparts. Have the grocer include a few cans of St. Charles Milk (Tall Size) on your next order!

7-27

Borden's ST. CHARLES "Use It Wherever The Recipe Calls For Milk" MILK

WOMEN'S PAGE

SOCIETY

A very enjoyable St. Patrick's Day Tea was held yesterday in the Central School, where the kindergarten room was transformed for the occasion with quantities of St. Patrick's Day novelties, spring flowers and pussy willows. The Home and School Association of the school acted as hostesses; the president, Mrs. W. H. Lacey, receiving the guests, assisted by Mrs. B. Staunton. Tea was poured by Mrs. A. Mowat and Mrs. K. S. Wightman, at a table charmingly arranged with green streamers and shamrocks, bud vases containing daffodils and green candles in silver holders. Several small tables were attractive with shamrocks, green candles and baskets of Spring flowers. These were in charge of Mesdames Bennett, Hall, Patoine, Welbourn, Lush, Westbrook, Flannery, and other ladies assisting were Mesdames Skitch, Weir, Vincent, Spencer, Hood, Detcher and Bartlett. An enjoyable musical programme, in charge of Mrs. G. Evans, included vocal solos by Miss E. Dix, violin selections by Mrs. M. B. Hoyland, and piano numbers by Mrs. G. Evans, with Margaret Staunton and Miss Bessie Detcher.

* * *

Mrs. D. McQuaig of Toronto, formerly of Peterborough, has returned home after attending the funeral of her sister, Mrs. William Demille of Madoc.

* * *

Mr. John Trombley, who is at present in St. Joseph's Hospital, passed a fairly comfortable night.

* * *

Mr. Joseph Tobin of Clinton, Iowa, is visiting his brother, Mr. Thomas Tobin, 193 River Road.

* * *

Mrs. Dorothy Allan Park is broadcasting from Station CJYC in Toronto, from nine to ten o'clock this evening, singing "The Last Rose of Summer."

* * *

The Women's Patriotic League of Ashburnham were hostesses at a delightful and very well-attended St. Patrick's Day Tea, held yesterday afternoon at the home of Mrs. C. H. Heffman, Hunter Street West. The green novelties of the season and quantities of spring flowers made up a lovely decorative scheme. Bowls and vases of tulips, hyacinths, stocks and daffodils were in the reception rooms and the sun room, where a sale of home-made cooking was held. The table was exceptionally attractive, with its Florentine lace cloth and centerpiece in an Irish harp of smilax and white stocks. Large flat green Shamrocks, a tiny Irishman in a candy potato patch and green papiermache pigs were novelties in the decorations. Green candles were in silver holders and silver specimen vases held orange calendulas. The color scheme of the refreshments was also carried out in green and white. The guests were received by Mrs. T. H. Glover and Mrs. R. H. Parsons, assisted by Mrs. T. H. Adams and Mrs. James McDonald. Tea was poured by Mrs. T. N. D. Kelly and Mrs. A. S. Couper, assisted by Mrs. L. W. Gleason, Mrs. D. Wright, Mrs. L. Yeates, Mrs. F. Sedgwick and Mrs. Ivan Lillico. The sale of cooking was in charge of Mrs. J. Butcher, Mrs. H. Morgan and Mrs. W. Mein. Mrs. W. A. Graham and Mrs. J. B. Gillespie also assisted at the door. During the evening, eight tables of bridge were played, the prize going to Mrs. Bruce Gillespie and the consolation award to Mrs. L. J. Leclair.

* * *

Mrs. A. Stevenson entertained yesterday at tea for Mrs. H. Strickland of Toronto.

Mr. and Mrs. E. L. Payne are spending a few days in Atlantic City.

Mr. Edgar Sorby of the staff of the Quaker Oats Company is receiving the congratulations of his friends today on the occasion of birthday anniversary.

Between forty and fifty members of the local Kiwanis Club are in Toronto today, the majority travelling by special coach, to be the guests of the Riverdale Kiwanis Club at a banquet to be held tonight in the Prince George Hotel.

Mr. and Mrs. F. Brownscombe are spending a few days in Toronto.

Mr. R. M. MacNaughton, M.A., of Newmarket Collegiate Institute Staff spent the week-end at his home here.

Miss Gertrude Graham is spending a week in Toronto, before leaving for her home in Stirling, where her marriage takes place during the Easter season.

The Mail and Empire has the following account of the recital given by pupils of the Lily M. Crossley Studio, in which Miss Greta LeBarr took part:

"A very successful concert was given in the Margaret Eaton Hall by the pupils from the Lily M. Crossley Studio, and a large audience greted the singers with great enthusiasm. The singers who gave arias and groups of songs in the course of the evening were Misses Jean MacDonald, Joan MacIver, Helen Wright, Bertha Cooke, Hilda Hedges, Greta LeBarr and Sadie Stevenson, and Messrs. W. R. Black, James Stevenson, and W. H. Black. The assisting instrumentalist was Mr. David Raitblat, who gave a violin solo and provided the obligato when Miss Hedges sang "Le Nil." To open the programme a trio, "Dreams," based on "Tristan and Isolde" was rendered by Hilda Hedges, Sadie Stevenson and Bertha Cooke, and another novelty was "The Seasons," done in costume by Misses Helen Mowry, Great LeBarr, Jean MacDonald and Helen Wright. The accompanists were Grace Bonnick, Eleanor Duncan and Gertrude Thompson."

The Peterborough Ski and Snow-shoe Club held a "kiddie" party last night, to wind up their season. About seventy of the members were present, in "kiddie" outfits, and enjoyed a hilarious evening of games, contests and dancing, followed by the service of excellent refreshments.

Evening Examiner Fashions

The Small Girl is Simply Dressed

This dainty frock is a style the home modiste will find quite easy to fashion. The skirt has an inverted plait in the center front and is gathered to a yoke opening at the back. View A shows the dress with long sleeves gathered to wrist-bands and having a round collar, while View B has short kimona sleeves and the collar omitted. NO. 1519 is in sizes 2, 4, 6 and 8 years. Size 4 years requires 1 yards 36-inch material, or 1¼ yards 54-inch. Short sleeves require ¾ yard less 36-inch material. Price 20 cents the pattern.

Every woman's desire is to achieve that smart different appearance which draws favorable comment from the observing public. The designs illustrated in our new Fashion Book are originated in the heart of the style centers and will help you to acquire that much desired air of individuality. Price of the book 10 cents the copy.

Pattern Purchase Coupon

Address Fashion Department, Evening Examiner

No. .....Street .....

Name .....

Pattern Number .... Size ...

Town .....

Province .....

Amount Enclosed .....

Price 20 cents each—coin preferred

WEDDING ANNIVERSARIES

The following is a list of wedding anniveries and their significance: First year, Cotton; Second year, Paper; Third year, Leather; Fifth year, Wooden; Seventh year, Woollen; Tenth year, Tin; Twelfth year, Silk, Fine Linen; Fifteenth year, Crystal; Twentieth year, China; Twenty-fifth year, Silver; Thirtieth year, Pearl; Fortieth year, Ruby; Fiftieth year, Golden; Seventy-fifth year, Diamond.

ANNOUNCING THE NEW CAKE FLOUR

Peterborough Product Gets Its First Publicity In Its Home Town.

The new Quaker Cake Flour is announced for the first time in The Examiner today.

In placing this product on the market The Quaker Oats Company has made the first distribution in its home city. Already the new Cake Flour is well known in Peterborough homes through the displays in the windows of The Examiner office and grocery stores throughout the city and by word of mouth by those who have used this wonderful new product.

Unlike cake flours which contain wheat flour only, cakes made from Quaker Cake Flour will keep fresh for many days. The finest Ontario winter wheat is used and only the hearts of the wheat are good enough for Quaker Cake Flour. To this is added a proportionate amount of high-grade potato flour.

While the new Cake Flour is exceedingly delicate in texture, it is simple to use. Its very delicacy permits it to retain to the full the flavours of other ingredients in the cake. Excellent recipes are printed on the package but it may be used with any good cake recipe. You must remember, however, to use less of it than of ordinary flour.

Quaker Cake Flour can be secured at practically any grocery store in Peterborough.

SAINT and SINNER

By ANNE AUSTIN

(Continued from yesterday.)

When Faith had planned so impulsively to sell Cherry's trousseau she had forgotten, for the moment, that Cherry's trunks, containing all of her wedding outfit except the wedding dress itself, one suitcase containing clothes for the train journey to New York, the going away costume into which Cherry, the bride, had intended to change after the ceremony, and the mink coat, now famous throughout the country as evidence of the aged fiance's generosity to the "belle of Myrtle Street," had been checked on Ralph Cluny's tickets to New York, there to await the arrival of the bridal couple.

But she did remember this fact after she left the jail. When Bob Hathaway called that night she took the matter up with him.

"I've heard something to the effect that the executors of Uncle Ralph's estate have ordered the trunks to be returned, Bob said thoughtfully, though I can't say exactly just what has been done. Of course the trunk checks were found after his death, together with the railroad tickets. I think Banning, the district attorney, turned them over to Neff, who in addition to being Uncle Ralph's partner, is one of the executors of the will, you know I'll ask Alexander Cluny—the other executor—to see that you get Cherry's things. They have no right to hold her trunks, and Alex knows it. If necessary, I'll have Churchill handle it for you—issue the necessary legal papers, whatever they may be. But in the meantime I think you have every moral and legal right to dispose of the mink coat and the other things that weren't in the trunks. I think it's a splendid idea. As for Cherry's notion that nobody would want to buy her clothes, she's all wet! There are hundreds of women throughout this esthetic land of ours that would pay double the worth of it to be able to say they own the mink coat that Ralph Cluny gave to Cherry Lane, the most beautiful mur—"

"Don't say it, Bob, or I'll scream!" Faith warned him. "Of course I won't sell it on that basis at all. Now what do you think about our right to the jewelry that your uncle gave her? Oh, I know it sounds horrible to suggest it, but after all, he did give the things to her—"

"You turned them over to Murchison, didn't you?" Bob asked. "That night of the discovery of the murder?"

"Yes—I'd forgotten. The state will keep them until after the trial, of course," Faith blushed with shame.

Faith had been in Chicago only twice before in her life, and she knew almost nothing of the huge, clamorous city through whose business district she found herself wandering rather forlornly one Monday morning early in December, two huge suitcases bumping against her knees. She had registered at a cheap, small hotel near the station, and her cheeks were still burning with the flush of humiliation at the curious stare with which the hotel clerk had regarded her after reading her name, "Faith Lane," written in a clear, vertical hand. It was unbelievable to her that that modest name was famous now, or rather, notorious.

In her tiny, cheaply furnished room she had searched the classified telephone directory for the names of furriers and modistes, making a list of those that seemed at all promising. She had come to Chicago with such high hopes, but as she walked from one unfamiliar street to another, she became almost ill with fear and distaste for her self-imposed task. With the assistance of an occasional policeman, she had found several of the addresses on her list, but each time had turned away, physically unable to force her feet to carry her into the imposing, exclusive-looking shops.

At last, weary to exhaustion with the weight of her suitcases, and dazed by the roar and strangeness of the city, which seemed like a great, sprawling, gray beast crouched to spring upon her, she turned into a side street.

A beady-eyed little old Jew stood in the door of the furrier's shop, his beak nose quivering for the scent of a customer. Without giving herself a chance to think, Faith accosted him breathlessly, the flush of shame staining her pale cheeks darkly.

"Do you—do you buy fur coats? Slightly used coats?"

His bright black eyes canned her shabby old brown cloth contemptuously.

"I'll show you," Faith answered hurriedly, pushing past him into the dark, narrow interior of the shop.

"Here it is!" she said eagerly, lifting the lovely, rich thing from the suitcase. "Genuine mink. It—it cost thirty-five hundred dollars."

The shopkeeper's hands seized upon the coat with almost savage avidity. She watched him in an agony of suspense as his hands smoothed or ruffled the sleek brown fur, and as he flipped the coat wrong side out to pick at the exquisite brown satin lining. There was not a sign of wear upon the lining. The coat could have gone upon the display rack of the most exclusive furrier in Chicago without a minute's work being done upon it.

"Tree hundred dollars!" The Jew lifted the coat from the counter and reached for a hanger as if the transaction were closed.

"But—I just told you!" Faith gasped. "It cost thirty-five hundred dollars. Give me back my coat!" She leaned across the counter and made a futile grab at it, her hands trembling with fear.

"Five hundred dollars and—no questions asked," the Jew grinned at her like an evil conspirator. "I got to remodel it, make a new coat out of it—"

"It's the latest style," Faith protested, not understanding his innuendo. "It's new, I tell you! I—I've had it less than two months and it's been worn very little. Give it back to me! I'll take it somewhere else!"

"Und go to jail for stealing it!" the old man snarled at her, holding the coat out of her reach. "Better you thank God you sell it to me—to old Jacob Blumfield—who don't ask no questions."

"You think I stole it?" Faith's voice rose shrilly in her terror and anger. "If you don't give it back to me immediately, I'll call the police. I mean it! The coat is mine. I'm not afraid of the police—but you are!"

TOMORROW: Faith meets with encouragement in disposing of the coat.

(Copyright, 1927, NEA Service, Inc.)

WHITE LACE

Delicate white lace should be washed in skim milk to which a little bluing has been added.

Fellowship of Prayer

Daily Lenten Devotion

Prepared by Rev. Charles Emerson Burton, D.D., for Commission on Evangelism of Federal Council of the Churches of Christ in America.

Copyright 1927

"CHRIST IS A SPIRIT"

Thursday:

"It Means He is Present with God"

SCRIPTURE: Read — John 16:25-33.

"I came out from the Father, and am come into the world; again, I leave the world, and go unto the Father" (Jn. 16:28). "He that believeth on me, the works that I do shall he do also; and greater works than these shall he do; because I go unto the Father" (Jn. 14:12). "Looking unto Jesus, who . . . that sat down at the right hand of God" (Heb. 12:2).

See—John 14:20; Philippians 2:9; Hebrews 10:12; 1 Peter 3:22.

MEDITATION: The attempt to understand the nature of God, Father, Son and Spirit is praiseworthy. Is this too deep a mystery for us? It is not difficult to conceive of the Jesus of Galilee and Jerusalem as continuing in company with God; that is; it is easy if He Himself is a spirit and not simply a physical being. Materialism sees the extinction of that person when nerve cells cease their work. Faith on the other hand sees those nerve cells as the temporary instruments of a spirit too loving to be allowed to cease living. God lives; so does Christ. The Spirit brings him to us. We walk in that presence. Let us walk reverantly and lovingly.

"Let me love Thee for what Thou art, not for what Thou givest."

HYMN:

Dear Lord and Father of mankind,
Forgive our feverish ways;
Re-clothe us in our rightful mind,
In purer lives Thy service find,
In deeper reverence, praise.

Drop Thy still dews of quietness,
Till all our striving cease;
Take from our souls the strain and stress,
And let our ordered lives confess
The beauty of Thy peace.

Breathe through the heats of our desire
Thy coolness and Thy balm;
Let sense be dumb, let flesh retire;
Speak through the earthquake, wind and fire,
O still small voice of calm.

—John G. Whittier, 1872.

PRAYER: Pray for—trust in God's blessing on our gifts and charities; the discouraged.

Collect—Almighty Father, whose power knows no limit, let us feel within us the movings of Thy might. We thank Thee for life, marvelous in its ways. We bless Thee for the world, rich in its wooings of life. We rejoice that Thou art a spirit with whom our spirits may commune, and that Thou hast shown forth Thy nature in the Christ who lives with Thee and with us. We praise Thee for the high privilege of prayer in which spirit blends with spirit. Mercifully forgive us that we have so often chosen the satisfaction of our lower instincts to the impoverishment of the soul. Quicken, we pray Thee, our inner awareness of Thee; so shall temptation have no authority over us. Through Thy grace, we engage to walk in all Thy ways. Amen.

DRESS

By MARY MARSHALL

The mauve chiffon frock shown on the figure is ornamented with a buckle of amethyst grapes. At the left above is a jeweled clasp holding the drapery of a fringed frock and at the right is a large emerald and ruby brooch used to pin the drapery on a white crepe frock. Below is a buckle consisting of two coin-shaped sections of green and white enamel. It is used on a white sports frock piped with green. Just above this is a carved gold buckle used on a ribbon belt.

Sad but true—women's clothes are gradually losing that simplicity of arrangement, that ease in the wearing that has characterized them for the past few years and that in other days might have been looked upon as negligence.

In effect they may be no more complicated but they must fit more exactly if not more closely. All sorts of troublesome little accessories have come back into use. Belt buckles and belt clasps which we had fondly thought never to see again are once more in evidence and however you personally feel about adding such needless details to your wardrobe the chances are that you already possess a spring frock with a belt buckle or will do so before you finish your spring shopping.

Some of the new frocks have a rather narrow belt of the material placed at a rather low waistline, attached to the frock at the back. An ornamental clasp holds the ends of this directly in the front and when the frock is on and the belt in position the clasp holds the belt rather closely around the hips. Many of the new evening frocks are practically untrimmed save for an ornamental buckle or clasp connected with the sash or girdle or fastened at the back or one side to hold the drapery in position. Sport frocks are provided with narrow leather or belting ribbon completed usually with ornamental buckles.

Related pieces of jewelry are much liked now-a-days. Your neck pendant must match your earrings, or the earrings must be worn to go with a brooch. Necklet and bracelets are of the same sort—a hat pin matches the brooch—a striking ring shows the same diamond-studded bee or other emblem as the brooch or hat pin. Sometimes two identical buckles are bought and one is used on the hat and one on the frock, thereby giving the hat and frock the much-to-be desired effect of purposeful agreement.

Someone said recently that it ought to be taken as an indication of a more docile spirit among women—that they had given up the tiger skins and leopards which were so much in fashion a season or so ago, and had begun wearing the skin of the mildest of all animals—the calf. Lambskin too, has enjoyed much favor this winter and is still to be seen in some of the fur wraps for spring.

(Copyright, 1927, McClure Syndicate.)

HOROSCOPE

The Stars Incline, but do not Compel.

(Copyright, 1927, McClure Syndicate.)

FRIDAY MARCH 18 1927

Early in the morning the planetary aspects should be stimulating to business activities, according to astrology, but later the influences will not be helpful.

This is a day for cautious policies in important matters, a time to plan rather than to execute.

All the signs appear to promise great gains for manufacturers and merchants. Scientists, especially chemists will benefit.

This should be a fairly fortunate rule for ocean travel and it is foretold that many thousands of Americans will make long journeys.

The navy will center attention and will perform important service for the nation, it is prognosticated.

This is read as an unlucky day for seeking any sort of favors or even for claiming rewards for past services.

All in search of political appointments should be careful not to test their luck while this rule prevails.

It is not an auspicious direction of the stars for those who seek employment of any sort, but the seers assure them that there will be much for every one to do before the end of the year.

Under this sway the mind may be exceedingly sensitive to impressions and inclined to believe the worst and to dread the future.

France is subject to the most threatening signs for the whole year, which may end the nation's most ambitious hopes.

Saturn is read as strong in its influences in China where a new military influence is to gain the ascendancy.

Persons whose birthdate it is have the augury of travel and changes. They should not take everyday matters too seriously.

Children born on this day probably will have careers that are eventful. Both boys and girls may have a trend toward politics and public affairs.

Read this message from Mrs. H. Taylor, Peterborough—

"Rinso suds soak everything clean, so I have no more boiling to do, no hard rubbing on a washboard. Little wonder that my clothes last a lot longer. And Rinso isn't hard on my hands either. I have tried all kinds of laundry soaps and chips for a good many years, but nothing but Rinso for me now. It makes my washing so easy and my clothes so white and bright."

MRS. H. TAYLOR,
535 Chamberlain,
Peterborough, Ont.

Soaking
clothes this easy way
gets them *whiter-*
makes them last longer

All over Canada, women are turning to this time-saving, work-saving, clothes-saving method of washing just by *soaking!*

Rinso has banished forever the necessity of boiling or rubbing and scrubbing clothes threadbare to get them clean. And what a thrill to note the snowy whiteness, the brightness of colored fabrics, the clean fragrance of everything, after soaking in Rinso!

The thick, soapy Rinso suds gently loosen the most ground-in dirt. Rinse and it floats away. Only cuffs, edges, need a gentle rub.

Rinso contains no acids, bleach or harmful chemicals—nothing to hurt clothes or hands.

Eleven leading washing machine makers recommend Rinso because it gets the clothes cleaner, whiter—in less time.

Order Rinso today. No other soap, chips or water softener is needed.

Made by the makers of LUX

LEVER BROTHERS LIMITED
TORONTO

Soaks Clothes Whiter—it's granulated.

If You Want All-Canadian, fuller-flavored Soups for LESS Money than you must Pay for Imported Brands, Always Ask Specifically for

AYLMER SOUPS

8 Kinds: Tomato · Vegetable · Consomme · Green Pea · Celery · Chicken · Asparagus · Ox-Tail · with Rice S104

The Flavor is Finer—The Cost is Less

East of the Great Lakes 12 CENTS A CAN

A 50c Soup Spoon for 20c

Send to Canadian Canners, Limited, Hamilton, Canada, three labels from any "AYLMER" Brand Soup, with 20 cents in cash or stamps—and receive, postpaid, a beautiful Oneida Community Par Plate Soup Spoon in "Bridal Wreath" pattern, selling in stores at 50c. up. Teaspoons to match, if preferred, on the same conditions.

THE SWISS FAMILY ROBINSON

The Captain's Visit

All-Canadian Protection

"The Dominion Life—an all-Canadian company with its assets helping to build up our country—in farms, commerce and finance; a company to insure with for profit."

272

Our Peterboro Office: 172 Hunter St.
I. P. McNABB, Manager.

Head Office Waterloo, Ont.

The DOMINION LIFE ASSURANCE COMPANY

THE EXPERIMENT

(By Jeanette).

John MacGregor opened his eyes. In the bassinet beside him lay Johanna MacGregor, his twin sister. They had just arrived.

In the room across the hall, John MacGregor, Senior, talked excitedly to the doctor. The latter appeared to be uncertain and interjected a remonstrating remark, from time to time. But Mr. MacGregor talked on and seemed to be gaining ground. Cocking an attentive ear, John, Junior, listened carefully. He was a remarkable child and his hearing, although just attuned to earthly matters, was very acute. As he listened, his color, somewhat florid in cast, changed perceptibly. His face grew pale and he shook with fright. Johanna opened her eyes and emitted a tiny wail of discontent. She was an ordinary baby and was content at the moment to lie asleep in her warm nest. In response to the cry, the father and his companion hurried into the room and soothed the little girl by wrapping her up more warmly. John, Junior, closed his eyes and appeared to be asleep.

"Do you think the girl would make a better subject for experiment, doctor?" enquired the fond father, surveying the two sleeping infants with an anxious eye. John, Junior, listened hopefully. After a moment's consideration, the physician shook his head. "No, the boy would stand up better," he said. "I am doubtful, as you know, as to the wisdom of this idea," he went on. Mr. MacGregor interrupted, impatiently. "But they are my children, doctor," he said, "and think of the interest the whole world will take in the result of this experiment."

Still conversing, they went out. John, Junior, who had been listening intently, sighed—a long sigh. Then, with a fond look at his sleeping twin, he turned on his side. His small face puckered up as if he were crying, and then turned gradually paler and paler. Finally, he ceased to breathe.

Down in his office, MacGregor, Senior, propounded his idea to a long-faced clerk, who listened with unsympathetic attention.

"I have been of the opinion for a long time," said the proud parent, "that many of our worries arise from health causes. You know what life is like. First you have one illness—then another. When you are small, you suffer from teething troubles. Then you have, in rapid succession, such ailments as measles, chickenpox, tonsilitis, scarlet fever and mumps. Later on, you get pneumonia, perhaps, or diphtheria, and you are sure at some time or another to run into an operation for appendicitis and have to have your tonsils removed. Now, what I propose to do, is to take one of these babies of mine, preferably the boy, and have a lot of these things done when he is small. As fast as it can be managed, I am going to have his tonsils removed, then his appendix, and finally, when he has got most of his first teeth, I am going to have them taken out and false ones inserted. The best years of his life, when he should be studying and learning, will not be spent, if I can help it, in suffering, cooped up in some hospital room. Before he has a chance to contract them, I am going to have him inoculated for mumps and measles and scarlet fever, and I'll tell you another thing I have been considering. You know how much trouble parents have with boys who take to drink?" His listener nodded.

"Well," went on Mr. MacGregor, triumphantly, "I am going to have him inoculated for that, too. Give him a liquor distaste, as it were. Take time by the forelock, and lock the stable before the horse is stolen."

The long-faced clerk shook his head, dubiously. He was stroking his chin and considering the wisdom of asking the fond parent if he had forgotten smallpox, when the telephone rang. Mr. MacGregor jerked the receiver off the hook. As he listened to the message over the wires, his eyes filled with anguish. Replacing the receiver, he turned to the listener, and, in a voice filled with grief, said, brokenly:

"The little boy is dead." He buried his face in his hands.

Casting several backward glances of commiseration at the man whose fondest hopes had just been dashed to the ground and whose dreams of fame were doomed to unfulfillment, the long-faced clerk tiptoed from the room.

With Meals

O'Keefe's Dry GINGER ALE

Puts an Edge On Your Appetite

O'Keefe's Beverages Limited, Toronto

Local Distributor—J. M. BROOKS,

Special Spring Values At Browns' Hardware

Buy Your Spring Paint Supplies at These Reduced Prices—Good Only Till March 26th

ELEPHANT HOUSE PAINT:—
HALF PINTS 39c
PINTS 69c
QUARTS $1.29
HALF GALLONS $2.49
GALLONS $4.89

LIONOIL FLOOR ENAMELS:—
For Verandahs and Inside Floors
PINTS 69c
QUARTS $1.29
HALF GALLONS $2.49

VARNISH SPECIALS:—
"General Purpose," "Linoleum," and "Hard Oil"
HALF PINTS 29c
PINTS 49c
QUARTS 98c

BRUSHES
Special Values in Guaranteed Set-in-Rubber Paint and Varnish Brushes ..... 39c, 59c and 79c

COPPER WASH BOILERS $2.98

ELECTRIC BULBS
25, 40 and 60-Watt
23c Each — 4 for 83c
100-Watt
47c Each — 2 for 83c

HAIR CLIPPERS
Special Value $1.19

BARBERS' SHEARS
Specially Reduced for Our Spring Sale to 69c

CORN BROOMS
A Good Buy for House-Cleaning Time at 39c, 59c, 89c

GARBAGE PAILS
Small Size 98c — Medium Size $1.19

BROWNS' HARDWARE

Phone 532 — 171 SIMCOE STREET — We Deliver

Just Off George Street, Where Low Expenses Mean Low Prices

HOUSE BURNED IN HAVELOCK

George Pacey Injured When Fire Destroys His Home.

FAMILY SAVED.

HAVELOCK, March 17. — The residence of George Pacey, with its contents, on Concession street, was completely destroyed by fire on Tuesday morning about 9.30.

Mr. Pacey was badly burned about the chest, arms and hands, and is at present in Mrs. Cummins' hospital, where his condition is reported as being not as serious as was at first thought, the wounds not being very deep. If it had not been for the assistance rendered by C. W. Coon, who was loading wool near by, Mrs. Pacey and the two children might have lost their lives, as they were upstairs, and were just rescued in time from an upstairs window. The fire is believed started from the cook stove and spread so rapidly that by the time the chemical engines arrived nothing could be done to save the house. The loss is partly covered by insurance.

BEAUTIFUL DELHI AGAIN IS CAPITAL

Reconstructed Into One of World's Finest Seats of Government.

DELHI, India, March 17 (Canadian Press Despatch).—Beautiful and stately are the new government buildings, the "New Delhi," where the seat of Indian government has now been re-established. Sir Edward Lutyens, with the assistance of other noted British architects, designed the buildings, which were just completed in time for the recent state opening of the Indian Assembly by Lord Irwin, Viceroy.

The magnificent Central Vista is the outstanding feature of the new capital. One end is closed by the grand ruinous pile of the old Fort built in the 16th century, and three miles west of the Fort rises the superb mass of the Secretariat, with a broad road running between its twin towers and two mighty wings, to the Viceregal Lodge, which stands high on rising ground on the horizon.

On both sides of the Vista are wide stretches of turf with three lines of trees and a series of long, shallow water-filled tanks. A few yards north of the Secretariat is the great Council House, or Parliament House, built on a pattern resembling that of the Coliseum. Massive columns encircle the building on the first floor and form a finely proportioned balcony. Due north runs the road towards the Juma Masjid (Great Mosque), which closes the view in that direction. Green lawns and palms around Parliament House add to the beauty of the nobly conceived building.

From the balcony the Viceroy will see the New Delhi spread beneath him, its mathematically straight roads (diversified by the numerous rotundas which are characteristic of the place) running between brilliantly white bungalows in their spacious compounds. Inside the gates of Parliament House three courts, with turf and flowers and fountains, stretch below the verandahs of the Chamber of Princes, the Council of State, and the Legislative Assembly. The Chamber or Council of Princes, one of the wonder rooms of India, is richly panelled, with slabs of beautifully colored stone relieving the carved paneling. The galleries for purdah ladies are behind carved stone screens, and the room is softly lit by sunlight, diffused and dimmed by the lacework of stone, which takes the place of windows in the other Chambers. The Chamber of Princes seats 86 persons, the Council of State 92, and the Assembly Chamber 162.

FINE FACILITIES FOR OLYMPICS

Grandstand at Great Stadium Will Accommodate 40,000 Spectators.

OTHER STADIUMS

AMSTERDAM, March 17 (Canadian Press Despatch).—The following description of the scenes and equipment for the 1928 Olympic games, to be held here is furnished by the Dutch Olympic committee:

The grounds, where in 1928 the Olympic Games will be held, cover an area of 40 acres (including grounds for training and motorcar-parking, 128 acres) and is situated in the southern part of central Amsterdam.

Besides the Main Stadium there will be a swimming-stadium, a Pavilion for fencing and one for other indoor sports, a cricket ground and somewhere in a quiet corner a lawntennis-stadium (3 centre—and 10 other hard courts). The chief building, the grand stadium will accommodate 40,000 visitors. There are about 20,000 seats and half of them will be covered.

In the centre of the Stadium lies the football ground of international dimensions. Around it there will be a cinder racing track (436 yards in length and nearly 9 yards across) similar to that in Colombes. Round the race course the cycling track will be constructed which will be the same width but will be 545 yards long.

The competitors will be seated near the finish and the Press will be excellently accommodated opposite the finish; 600 seats are reserved for press representatives.

The two covered stands are in the centre. One contains the Royal and other official boxes and under the other stand lies the Marathon Gate. There will also be a Marathon Tower (150 feet high) bearing on the top a large plate, from which a permanent smoke column will mount to the skies during the games.

COUNSEL CLAIMS TRUTH PUBLISHED

Tells Jury in Sapiro Suit That Everything Printed Was True.

DETROIT, March 17.— (Canadian Press.)— Senator James Reed, chief counsel for Henry Ford in the million dollar libel suit brought by Aaron Sapiro, told the jury to-day he expected to show that everything printed about Sapiro and his marketing associations in the Dearborn Independent was the truth. "The law puts no bridle on the truth," he said.

The evidence would show, Senator Reed claimed, that Sapiro sent out organizers throughout the country who painted a panacea for ills of farmers, promising them fine homes, riches, college education for their children, and large automobiles.

Loosen Up That Cold With Musterole

Have Musterole handy when a cold starts. It has all of the advantages of grandmother's mustard plaster, without the burn. You feel a warm tingle as the healing ointment penetrates the pores, then a soothing, cooling sensation and quick relief.

Made of pure oil of mustard and other simple ingredients, Musterole is recommended by many nurses and doctors. Try Musterole for bronchitis, sore throat, stiff neck, pleurisy, rheumatism, lumbago, croup, asthma, neuralgia, congestion, pains and aches of the back or joints, sore muscles, sprains, bruises, chilblains, frosted feet, colds of the chest. It may prevent pneumonia and "flu."

The Musterole Co. of Canada, Ltd. Montreal

MUSTEROLE

Better than a mustard plaster

Walter Goodfellow, great English naturalist, despite several narrow escapes from death and some close encounters with the stewpots of hungry and primitive people, does not share civilization's aversion to the ways of nature's simple human children. He would like to see New Guinea set aside as a preserve for primitive man.

RAW MILK BLAMED FOR TYPHOID CASES

Montreal Authorities Believe They Have Uncovered Source of Disease.

MONTREAL, March 17. — There does not seem to be any diminution of the typhoid epidemic that broke out on March 4 in Montreal, and which has claimed 242 cases to date, although the mortality has been practically nil.

Typhoid takes from ten days to three weeks to develop, and as it was only towards the end of last week that the supposed source of the outbreak (a milk dealer who was dispensing raw milk) was discovered, the figures may continue to grow for a few days. If the source of the typhoid has been effectually checked as the health authorities say, the figures of new cases will rapidly decline.

There were 42 new cases within 24 hours on Tuesday and all the hospitals are full to overflowing with the typhoid patients. In fact it has been necessary to turn away people suffering from other diseases.

Verdun has had a slight attack of typhoid, there being one death and 8 cases reported. The disease is supposed to have been caused by unclean milk and from impure ice cream obtained from a grocery store that also handled the raw milk.

The city has a pasteurization law passed after great opposition, but the authorities have been somewhat lenient in enforcing it.

IF TOO FAT DO THIS NOW

Try the method which combats the cause—the modern, scientific method. No abnormal exercise or diet is required. Try Marmola Prescription Tablets. They have been used for 19 years. You see the results in slender figures wherever you look today. So many have proved them that the demand has grown to very large proportions. Watch the fat disappear, watch your vigor increase. You will be delighted.

All druggists supply Marmola at $1 a box. Each box contains a pamphlet to explain results. Get them and do what your slender friends have done. You owe that to yourself.

Hello!

"Have you heard the latest news?"

"Say, you look cute. No. What is it?"

"Why, The Examiner is putting on a One-Cent Sale in Want Ads this week end. Fancy!"

"Let's advertise for a house; it's lots better than tramping the streets."

"Yes, let's. And we might pick up some good furniture, too."

Venus

Silk Stockings Give Good Wear

SPRING NEEDLE, pure thread silk to the welt. Service weight $1.50
DIANA, spring-needle chiffon silk $1.50
MILO, extra heavy weight $2

At leading stores everywhere

12

We Specialize in Small Instruments

Select your Instrument and get it at GREENE'S.

From a Triangle to a Saxaphone.

Easy terms if you wish.

Come in and see our stock.

Open Tuesday, Thursday and Saturday evenings.

J. M. Greene Music Co.

Charlotte Street

MAN ALIVE! WHAT'S THIS?

A Message that portrays the greatest value giving event we have every attempted.

WE HAVE MADE CLOTHING HISTORY IN PETERBOROUGH DURING THE LAST YEAR—THERE'S A REASON:

VALUE

FRIDAY AND SATURDAY ONLY, MARCH 18 AND 19

A Representative of the SKILL-CRAFT TAILORING ORGANIZATION, makers of Canada's most sensational CLOTHES VALUES, will be at our Store, Friday and Saturday only.

A big display of all the latest cloths, the new shades and patterns; also guaranteed blue and grey serges.

TAILORED-TO-MEASURE

Extra Pants FREE! **$27.50** Extra Pants FREE!

WITH EVERY SUIT AT $27.50

They are marvels of value, and the regular price ranges from $32.50 to $35.00 per Suit.

You would be justified in buying at least one of these Suits if your wardrobe were already complete, and should you desire to leave your order now and get delivery of your Suit a month later, you may do so, but take advantage of this TWO-DAY OFFER.

FRIDAY AND SATURDAY, MARCH 18 AND 19

ECONOMY!
We find that few men object to economy in buying a Suit, provided nothing is lost in the quality of the Clothes or their appearance.

MODELS!
You may pick your models from the new Fall Style Book. There's a model for every man.

INTEREST!
The interest we take in choosing the Clothes we sell means more "interest" for you on your Clothes investment.

SEASONABLE!
Cloth materials here suitable for every occasion. Dress, business or knock about tweeds.

H. LeBRUN & COMPANY

396 George Street - - Peterborough

TORY MEMBERS ADVOCATE SALE BY THE GLASS

Continuation of Debate on Second Reading of Control Act.

PREVENTS DIVISION.

Homuth Attacks Statement Read By Liberal Leader on Tuesday.

TORONTO, Ont., March 17.—(Canadian Press.) — Two Conservative members of the Ontario Legislature advocated the sale of beer by the glass in the continuation of the debate on the second reading of the Liquor Control Act this afternoon when Progressives charged that the government could not substantiate its claim of having taken the question of temperance out of politics. Unexpected participation of F. A. Wilson, (Con., Windsor East) prevented a division on the second reading to-day.

Karl K. Homuth, (Cons., Waterloo South) and Mr. Wilson frankly declared that the legislation did not go far enough and that it should have provided for the sale of beer by the glass for workingmen. Mr. Wilson painted a word picture of "a million and a half of thirsty souls in dry territory' 'in Detroit across the river from the border cities who would practically invade Ontario 'for their drinks."

J. G. Lethbridge, (Pro., Middlesex West) charged that the government was keeping the temperance question in politics because of the fact that appointments to be made to the staff of the Liquor Control Board had to receive the approval of the Lieut.-Governor in Council. He moved, seconded by J. W. Widdifield, (Ontario North) the following amendment to the amendment of W. E. Raney, Progressive leader, which sought to restrict the powers of the Board:

Amendment.

"That this House is of the opinion that the Liquor Control Board to be appointed to administer the proposed law ought to be a non-partisan body with authority to employ and discharge its subordinates without interference by the government of the day or members of the Legislature or Patronage committees as fully as the Hydro-Electric Power Commission now has authority to do."

Premier Ferguson said he regarded the amendments of the Progressive members as a challenge and expressive of want of confidence in the Government.

L. Oke, (U.F.O., Lambton East) adjourned the debate.

Attacks Statement.

Mr. Homuth opened his address with an attack on the statement read by the Liberal leader in the House Tuesday and said the statement left Mr. Sinclair free to take some credit for the success of the liquor legislation because he had not definitely declared himself on the question. The member for Waterloo South, however, assumed his share of the responsibility for the measure and said he preferred it to accepting responsibility for the wood alcohol poisoning cases in Ontario last year under the Ontario Temperance Act. He believed that every man had the right to do as he chose as long as he did not infringe the rights of others.

Mr. Homuth did not think that the bill went far enough and he had no hesitation in openly advocating the open sale of beer. He believed that it was was necessary in order to effectively check the bootlegger. He would not ask the Premier to revoke his pledge to the people, but ventured to predict that as time went on the Liquor Board would see the necessity of permitting the sale of beer in at least some communities where people had been accustomed to look upon it as part of their daily food.

HOME GARDENER GETS QUALITY

Vegetables Fresh From Garden, Would Command High Price.

SUITABLE VARIETEIS.

Many a city business man has figured out his gardening operations on cost accounting basis and found that he lost money. He would have saved hard cash had he bought his vegetables at the grocer's, his figures tell him, but like most conclusions reached in this manner they are wrong because based on assumption of positive value to intangibles. The city business man with all the money in the world could not buy in the market the quality he raised in his own garden. If a grocer sold his vegetables, fresh picked from the garden to order, he would charge accordingly, and some reliable figuring might be done. The economy would be overwhelmingly in the favor of the home garden in this case. Added to this is the fact that gardening is a pleasant hobby, the greatest economizer of health, and the only source of the very highest quality of vegetables for the table.

Suitable Vegetable Varieties.

The Central Experimental Farm at Ottawa recommends the following list of vegetable varieties as suitable for planting in this part of Canada: Asparagus — Washington, satisfactory from the standpoint of disease resistance and a good cropper. Beans—Pencil Pod Wax, Round Pod Kidney Wax, Stringless Green Pod with Kentucky Wonder Wax and Early Wonder Golden Pod as pole sorts. Beets—Flat Egyptian Early and Detroit Dark Red later. Cabbage—Golden Acre, as a round-headed first early, followed by Copenhagen Market Enkhuizen Glory as mid-season, with short stem Danish Ballhead for winter storage. Cauliflower—Early Snowball and Early Dwarf Erfurt. Carrots—Cantenay and Danvers. Corn—Extra Early Corn, Golden Bantam, and for later use, Stowell's Evergreen.. Cucumbers—Perfection. Celery—Golden Plume. Lettuce — Grand Rapids, Iceberg. Muskmelons—Hearts of Gold or Hoodo, Miller Cream or Osage, Bender Surprise and Emerald Green. Onions—Yellow Globe Danvers, Prize Taker Yellow Globe Red Globe. Peas—Thomas Laxton, Blue Bantam, Hundredfold, Stratagem. Parsnip — Hollow Crown. Radish—Scarlet Turnip White Tip. French Breakfast. Spinach—King of Denmark and New Zealand, which is a perpetual variety. Squash — Golden and Green Hubbard or vegetable marrow may be used for early use. Tomatoes—Avon Early is first early, followed by Earliana with John Baer and Bonny Best as the main crop. Turnip—Any table turnip. It is well to remember that the quality of the seeds is even more important than variety. After all, few but the most suitable varieties of garden vegetables have survived and if high quality fresh seed is purchased half the gardener's worries are over.

Holidays and the Garden.

If at all possible the urban gardener should take into consideration the time of his summer holiday when he is planting his flowers and vegetables. Of course, in the perfect garden there will always be a good show of bloom and a steady supply of salad material from the first of June on, but in the amateur's layout there is usually a time when the garden is at its best. This should not come when the owner is away at some summer resort or on a distant motor tour. One can quite easily arrange to have things come on at the full either in July, August or September. If the gardener is going away, for instance, in July, it is best to delay planting of gladiolus, dahlias and the main annual flowers grown from seed until a week or two later than usual. The same rule should be practiced with beets, carrots, corn, tomatoes and melons. When this is done, the main crop, of both flowers and vegetables will come on in August. If one is not taking holidays until August, however, it is well to get some flowers and vegetables in as early as possible, and the balance in very late, so that there will be a succession. This is especially true of the flower garden. Order new varieties of gladiolus and dahlias early. Stocks of these are soon exhausted.

Never attempt to lay out a vegetable garden without previously drawing upp a plan on paper.

When the soil will crumble after being pressed between the hands, it is ready to dig. If it sticks in a ball, it is too wet and should be left or a day or two.

The Largest Single Shipment of Motor Oil ever made in Canada

THIS week, the largest single shipment of motor oil ever made in Canada—a solid train-load of twenty-six cars of Marvelube Motor Oils — pulled out of our Sarnia Refinery for delivery to Imperial service stations and dealers in Western Canada.

This train was made up of eighteen carloads of Marvelube in bulk and eight carloads of Marvelube in barrels, drums and cans, ordered for Spring delivery to supply this year's initial demands of the motorists of Manitoba, Saskatchewan, Alberta and British Columbia.

One year ago Marvelube was unknown to the motorists of Canada! Today the demand for this "finest of all motor oils" is such that a record-breaking oil shipment is necessary to fill the orders of dealers serving the needs of only one section of the Dominion.

This huge demand for Marvelube has been created by the satisfactory lubricating results given by the oil in practical use during 1926.

From the Atlantic to the Pacific across Canada, 200,000 motorists are now using Marvelube regularly and exclusively.

No other oil ever won, by sheer merit, such a huge number of satisfied users in so short a time. No other oil could, because Marvelube, used regularly in the proper grade, always proves itself superior on every basis of comparison, to any other motor oil sold in Canada.

This year, start your car off on the correct grade of Marvelube Motor Oil. You will get improved operation with more power and smoother, cooler running, and as the months pass you will realize the operating economies which Marvelube so unmistakably brings by the better lubricating results it gives.

IMPERIAL OIL LIMITED

Marvelube
MOTOR OIL

USED TO-DAY IN MORE THAN 200,000 CANADIAN CARS

CORNER SERVICE STATION AND GARAGE CORNER CHARLOTTE AND AYLMER STS.
HUNTER & FORSYTH, PROPRIETORS, LOCAL DEALERS IN MARVELUBE MOTOR OIL

SOLD WHOLESALE AND RETAIL BY J. J. DUFFUS, LIMITED, Ford Dealers, Peterborough
Patronize our Filling Station--"SNAPPY SERVICE" for prompt and efficient service FREE Crank Case Service, Air and Water for EVERYBODY

DROWNED ON EVE OF WEDDING DAY

Young Farmer Caught In Flooded River While Driving Home.

BARRIE, March 17. — Twelve hours before he was to have been married the body of Robert Leach, young Essa farmer, was discovered in the Nottawasaga River bel Jennette bridge.

Leach was drowned on Mond while on his way to his home ne Alliston from seeing his fianc Miss Olive Miller, daughter of M and Mrs. Andrew Miller, to wh he was to have been married yest day.

He was driving a horse and bug and apparently had crossed bridge when he was caught in swift-flowing waters of the ri which flooded the lowland beyo the bridge. The buggy was thro against a wire fence, and it thought that Leach unhitched horse and attempted to cross the animal's back.

The horse was rescued.

FARM NEWS AND PROBLEMS

75,000 CHICKS HATCHED DAILY IN INCUBATOR

Large Electric Plant Has Capacity of Two Million a Month.

IN CALIFORNIA.

100,000 Eggs Are Set Daily, Mostly of the White Leghorn Variety.

PETALUMA, Cal., March 16.—Seventy-five thousand new orphans every 24 hours!

That reads like the start of some gigantic catastrophe, but in reality it is quite constructive.

The 75,000 is the total of baby chicks hatched each day in the peak run of an incubator plant costing a half million dollars, which has just been opened here. The plant has a hatching capacity of 1,800,000 chickens every three weeks.

Man has harnessed electricity to do the work, so that it may well be said that electricity has become "the greatest mother of them all."

Plant is Enormous.

The capacity of this plant is said to be nearly double that of any other hatchery in the world. It represents the rapid progress made by Petaluma, already famous as "the world's egg basket," since 1925, when Leo A. Bourke, head of the hatchery, erected a plant of 900,000-chick capacity.

Bourke is one of these "single-track" men you often hear about. Ten years ago he started with the idea that electricity would be a better and more faithful mother to chicks than would the brood hen or any other heating agency previously used for artificial incubation of eggs.

His first hatchery handled 100,000 chicks each three weeks. By 1923, when fire destroyed the plant, its capacity had gone to 400,000. Bourke rebuilt on a scale of 600,000 capacity, but in less than four years has grown to three time that size.

High Voltage Stepped Down.

Electricity is brought into the plant over 4,000-volt wires, and stepped down in voltage and amperage to meet hatching needs. None of the great manufacturing plants of the San Francisco bay region use as much electricity as this egg hatchery.

Here are the statistics revealing the extent of the enterprise:

225 hens laying for the hatchery.
100,000 eggs set each day.
75,000 chicks hatched each day.
1,800,000 eggs total capacity.
180,000 eggs to each of ten aisles of incubators.
3,780 separate incubators.

Nothing is left to chance. The eggs are turned each 20 minutes by helpers who work all around the 24 hours of the clock.

Not only is his the largest hatchery in the world, but similar plants also located here turn out an equal volume of newly hatched chicks.

All but one per cent. is of the White Leghorn variety, to be raised both for food and laying purposes.

FARMERS OPPOSE NEW GAME RULES

Allowed To Shoot Pheasants In British Columbia, But Not To Bag Them.

Farmers in British Columbia are still having trouble with the game authorities, particularly in connection with the European pheasants, which were introduced some years ago, and are now well established. As a result of many deputations last season agriculturists were allowed the privilege of shooting these birds any time when found damaging crops. Recently, however, an amendment to the game laws states that pheasants so killed must be left on the ground to rot or handed over to the nearest charitable institution. The Agricultural Committee of the Provincial Legislature considers this amendment nothing but a "slap in the face," and a fight is expected.

This committee will also fight in the Legislature for the right of farmers to kill deer or fur-bearing animals which are destroying crops, without notifying game wardens of their action. It is pointed out by the Secretary of the Advisory Board of the Farmers' Institutes that farmers are struggling against serious difficulties in the way of official restrictions in their efforts to protect their land from deer and other game.

National Farmers' Union.—The National Farmers' Union of England now has a branch in every administrative county in England and Wales. There are over 1,000 sub-branches in the various counties and their membership exceeded 130,000. The success of the Union is said to be very largely due to the sympathetic way in which they have been treated by the national and county press. It is supported by working farmers on behalf of working farmers, and in the main membership comprises only those who are wrestling with the soil with the object of getting a living from it.

Wheat Sown in Russia.—The International Institute of Agriculture at Rome reports that the area sown to winter wheat in Russia, for the 1927 harvest, is estimated to be 24.8 per cent. greater than for 1926, while that devoted to rye is 10.9 per cent less than last year. In Russia the winter acreage is normally about 30 per cent of the total wheat acreage. These estimates bear out earlier predictions that wheat acreages might be increased at the expense of rye. The actual acreage sown to winter wheat this year in Russia is estimated at 9,500,000, while rye acreage is 12,594,000.

Essex Farmer Makes New Ploughing Record

B. Stothers, Agricultural Representative in Essex County, rubbed his eyes, believing he was the victim of a mirage or something of the sort. For in the near distance, on the farm of Harvey Ellis, Naylor Sideroad, Maidstone Township, was a plow being operated by a tractor.

Mr. Stothers told The Globe he believed that Mr. Ellis had established a record for Essex County, the "banana belt" of Canada, by starting plowing as early as March 10. "I never remember having heard of plowing going on at this early date," Mr. Stothers said.

EXPORT MARKET PRICES WEAKER

Rate Cut Encouraging, But Cattle Prices Too Low for Shipping.

14,800 EXPORTED

Although the recent cut of $5 to $7.50 per head in ocean rates on cattle shipped via the Canadian Merchant Marine and the Reford Line is encouraging to exports and will be of very real assistance in developing the feeder trade, no great rise in exports can be looked for until the British market improves materially, expert say.

"There can be no revival in this trade until British prices improve," C. C. Lyster market representative for the Dominion Live Stock Branch at Toronto, stated recently. "I know of several cases where considerable money has been lost on export shipments, in some instances as high as $30 per head. A cut of $5 will not help in this case. Good cattle are worth $7.25 in Toronto this week; it costs more than $4 per hundred to get them across, and the price on the other side is only $11.25."

Stockers and Feeders.

With improvement in the British cattle market the cut in rates is expected to stimulate shipment of stocker and feeder cattle. "When I was in Britain three years ago farmers there seemed to be quite disappointed that they were not getting more stockers and feeders from Canada," said L. E. O'Neill of the Ontario Live Stock Branch. Under the old rates of $20 and up, he explained, it was necessary to ship heavy stuff in order to hold down charges per hundredweight.

From Jan. 1 to Feb. 24, 1926, nearly 14,800 Canadian cattle were shipped overseas. During the corresponding period of this year fewer than 3,300 went over.

MAKE STUDY OF SOIL PRIOR INOCULATION

Care is Required in Selection of Seed and in Proper Tillage.

Although in some cases inoculation may mean the difference between success and failure, yet it should always be remembered that it is but one factor in successful legume production. Even the best of cultures will be unsuccessful if the other conditions necessary for a good legume stand are not met. An inoculated crop requires the same care in seed selection and in the preparation and tillage of the soil an uninoculated crop. When good soil and climatic conditions prevail, and when the crop is cared for, properly, inoculation is most likely to bring benefit.

Failure of inoculation to benefit a crop may be assigned to a number of different causes. Information on this point is being accumulated by the Division of Bacteriology, Central Experimental Farm, Ottawa, through reports of field tests returned by farmers using nitro cultures. Of the hundreds of reports received for the years 1924 to 1926, 78 per cent indicated that the crop was benefited through inoculation.

In a large number of cases the reason for apparent non-success is due to the soil being already inoculated. Both treated and untreated plants grow equally well in an inoculated soil, the added bacteria being obviously superfluous.

In other instances, however, where crop growth is poor with treated as well as untreated seed, adverse climatic or soil conditions may be responsible for lack of success. Drought, poor drainage, soil sourness, etc., are outstanding causes for legume failures, even with treated seed, the adverse conditions affecting the bacteria as well as the plants themselves. Good drainage and liming are frequently necessary before a good legume stand can be established, the amelioration of the soil from these improvements favoring the crop, not only directly, but also indirectly by fostering the nitrogen gathering bacteria, which then have a much better chance of surviving when introduced into the soil. When a soil is being limed for legume cultivation it is best to add the lime well in advance of seeding to give it sufficient time to react with the soil before inoculated seed is planted. Adding lime together with treated seed may result in the destruction of large numbers of legume bacteria.

In still other cases, non-success may be simply the result of using inferior seed, the crop being thus handicapped from the start. The remedy in such cases is obvious. In considering inoculation it should always be remembered that legume bacteria are living things and may be quite powerless to overcome detrimental factors; that the better the soil and cultural conditions, the better will be their chance to perform their useful work.

Women with red hair usually keep their fair complexions longer than those with darker hair.

UNITED COUNTY APPLE GROWERS HOLD MEETING

Continued Low Prices Due To Large Percentage of Ben Davis and Stark Varieties.

DIRECT SALES BEST.

Producers Are Urged To Concentrate on the Growing of Spy and McIntosh Classes.

In no uncertain terms producers a the annual meeting of the Northumberland and Durham Apple Growers Association here today were told that much of the trouble with the apple business at the present time traced back to poor varieties. In this district, it was disclosed, almost 75 per cent. of the total apple crop was made up of Ben Davis and Starks, two varieties for which there was very little demand today. "You may sell a customer a lemon in the place of an orange," said George Wilson, from the Norfolk Co-operative Fruit Growers' Association, "but it is a pretty hard proposition, and it can't be done very often. It may be a sign of weakness on our part as growers to give the consumer what he wants, but it makes sales easier." Andrew Fulton of the Fruit Branch, Ottawa, voiced the same opinion, and further added that it was sometimes hard to sell even good Ontario varieties of apples because the consumer has been educated to ask for varieties grown in British Columbia and the Western States.

Market Depressed.

There is a good deal of dissatisfaction in this section over the apple-market situation, according to President J. G. Waite, Colborne. For the past few years the business as a whole has not been very prosperous, and growers are anxious to learn the reasons why. According to Mr. Fulton, the big crop in the States this year was one of the most visible causes of the present depression, and he claimed that prices would have been still lower in domestic outlets had not the dumping clause been applied. But the real reason for depression was the large percentage of poor-type apples grown in Ontario, this speaker maintained. He strongly urged concentrating on a few of the better-class apples, such as Spy and McIntosh, both of which, he claimed, could be planted without fear of overproduction; and, with these as a base, he would pack well, and, if possible, develop new markets. He explained that the Government was doing all in its power to establish new outlets, and had made trial shipments to many countries at present not served with our fruit. Mr. Fulton stressed the necessity of orderly marketing, claiming that it was not fair to dealers or producers to ship carloads of stuff to markets without first ascertaining whether that market was supplied or not.

Direct Sales Best.

This phase was also discussed by Mr. Wilson, who pointed out that the best way to sell was direct. In that case, he said, the dealer would take some interest in the fruit he had already purchased and would see that it reached a market where there was a demand, and would also sue the railway if there was any damage in transit. Mr. Wilson thought that the box pack might be extended in Ontario, but warned his hearers that this would be possible only with certain varieties, and then only if growers made up their minds to take more care in growing, grading and packing. Rough handling, he stated emphatically, would not do.

Toronto Market Poor?

In answer to a query by C. B. Sissons, Newcastle, Mr. Wilson stated that the Norfolk growers did not ship to Toronto to any extent because that market was usually glutted early in the season by huge quantities of cull fruit brought in by truck from near-by orchards. He thought there might be a chance of doing something there later on in the season, but he would not want to ship fruit on consignment.

Grafting and Spraying.

James A. Neilson, from the Horticultural Experiment Station at Vineland, gave the growers some concrete advice on changing their poor varieties to something better. Where the trees were healthy, fairly young, free from disease and of good shape, these, he said, might be top-grafted with scions of varieties for which there was a demand. Prof. L. Caesar, O.A.C., Guelph, outlined the latest methods of spraying, emphasizing the necessity of plenty of power behind the nozzle, and of giving the tops of the trees an extra dose.

Boys played marbles even in the days of the early mound builders.

New Buffalo Park

The map shows the new wood buffalo park situated on the northern boundary of Alberta. The portion below the Peace River was added this year to give the buffalo the winter around Lake Claire and Mamawi Lake. The new portion is about 6,500 square miles. The older portion was about 11,000 square miles. The photo shows buffalo taken after they had landed from a scow in their new home. Buffalo transported from Wainwright Park in Alberta to their new home, have always been in charge of "Jim" Cornwall, veteran of the north-west.

Letters from a Farmer's Wife

Dear Olive:

It's snowing like sixty today—just what I've been dreading after the spring-like weather we have been having. I told the folks it would seem like winter just setting in if it turned cold and stormy; but of course, we might know better than to expect a lovely mild winter all through. One thing consoles us, the winter is so far advanced that we will not have so long to put up with storms and cold.

Hasn't it been a great winter for the lumbering men to get their timber out. Its been a busy season in the north country and I believe they are getting pretty well caught up. I'm always glad to see the first snowflakes in the fall and really enjoy the winter weather, for it always seems to be a time of rest for everything (except the woodsmen) after the long hot days of summer. We farmfolks have the most to do just at the time of year when so many others are sporting; so when winter comes we can relax a little also and sit around and read or knit.

I've been terrible lazy this winter and about all I've done is do the housework, take care of my hens, and oh yes! I've done quite a bit of knitting; two whole pair of socks, and refooting four or five pair, also a small pair of mittens for a little lad that happened to be minus a pair. His dear little paddies were cold so I sent him some. I do love to give little folks warm things to wear and see them all "comfly clothed" as a nice old lady used to say. Outside of this knitting I've been telling you about, I've just sit around and read. On mail nights when the Peterborough Examiner comes, Eva and I grab the papers, and of course she looks over the parts she is interested in mostly and the same with me. You know our mail comes three times a week, and we both want the oldest paper; most everyone wants the latest, but not so with us.

Have you ever read "The Mill On The Floss?" It's an English story. I never did until this winter and I like it fine only I'm sorry poor Tom and Maggie were drowned, although if Maggie had lived there was bound to be sorrow for she couldn't have married Stephen and Philip, both; and if she had taken Stephen, the one she really loved, poor Lucy and Philip would have been heart-broken; so I guess the author (George Eliot) thought it the best way to end it. For a small book there is a lot of reading in it, and I was so interested that I wanted to be at it all the time. I had it in my hand so much that Ethelbert wanted to know what that book was about for I seemed to be glued to it.

Yesterday I was going to wash clothes and bake bread, and I did want to get to the end of that book, so I'd wash a while and read a while. It reminded me of being home and having a novel hid away upstairs. I'd sly away for a few moments to read, when mother would miss me and call me. I did like to linger just for another line and before I knew it she was calling again; I'd answer 'yes' in a minute and glance another line or two, having that uneasy feeling that I shouldn't be doing it. That was the way it was yesterday; but nevertheless the washing, baking and book all were ended at about the same time by dividing my attention between them. You'll be saying I'm as much of a kid as ever; it's the same with this letter. I shouldn't have started it until after dinner for I had to leave it and start the meal. I put meat over to stew quite early this morning, I'm cooking cabbage with pork, cut up in small pieces to flavor it; we do love cabbage and pork together. I'm different from Father Jiggs, it's always beef and cabbage with him; also I peeled a "dose" of little potatoes for dinner. I haven't told you how economical I've become this winter, well sir, I am using all little potatoes to peel. Ethelbert couldn't imagine what had struck me to do that, for I've always used the biggest ones I could pick out, and leave the small ones for seed. This winter I've changed plans and will have the big ones for seed and to sell. I wash the peelings and cook them for the hens and then mix shorts from his pig feed with them, put in some pepper and I had a churning of cream, that wouldn't go into butter, so I saved it and mix some of it into the cooked peelings and shorts and say! it smells dandy, that cream just gives it the right touch and don't the hens like it? I'll say so. They don't lay to amount to anything though just an odd egg. It beats me how a hen can lay today and then not again for a week. I got three eggs two weeks ago Sunday and I thought now I'll be getting eggs right along and I guess maybe 5 or 6 is all I've had since, but a hen cannot lay all winter and summer too, so they will make up for it later.

About the turkey raising, I don't believe there is any set rule for success with them. I had the best luck this last two years. My cure all for diseases with turkeys is Epsom salts. If you see them getting dropsy just pour a good big dose of salts dissolved in warm water down their necks and it always helps mine, unless they are too far gone. I take them out of the nest as soon as they are hatched and keep them warm for two or three days. They don't need any food for two days, then I wash the mother hen in a good disinfectant, and put her in a coop to dry her feathers and when she is dried I give the little turkeys to her. I keep her shut up and feed them soft feed, bread soaked in milk or cottage cheese or any table scraps, no salty stuff, though. When, in a few days they are strong and able to follow the mother hen I let them go where they like and they will grow, like weeds and keep free from lice and disease far better than if kept around the buildings.

One thing I love to see spring coming for is to be setting the eggs for hatching. I always use mother hens. I never cared for an incubator, it is too much like factory made stuff for me. I like to hear the mother coaxing the little chicks when they are having their struggle to come out of the shell to listen to the mother hen clucking as if in sympathy for their weakness and trying to offer encouragement by telling them to be patient, it won't be long until they will be in the outside world. Did you ever think about how everything must put forth an effort to gain deliverance for this life here, even to plants, even nations.

Soon it will be 60 years since this Canada of ours gained freedom and liberty by really getting out of the bondage of perplexity and numerous difficulties. I have read the Canadian history through again this winter and such troublesome times as those pioneers did have; sometimes we think our own present times are bad enough, but nothing like theirs.

How is the girl doing at the marcelling and hair-dressing job in Toronto? Fine, I hope. It still storms, spoiling our good roads, but it will all come out right yet—don't take long to beat them down again—love and adieu.

MOLLY.

FAMOUS WINNER

Man-o'-War, the famous winner of historical races, and noted purse winner, as he looks today at Faraway Farm, Lexington.

FRONTENAC MAY FOLLOW LEAD OF PETERBORO

Agricultural Representative is Endeavoring to Start Cow Testing.

PAYING OPERATION

Cows Ought to Produce 8,000 Pounds of Milk Yearly.

Kingston.—Mr. A. W. Sirett, agricultural representative in this district, is endeavoring to get the farmers in Frontenac county interested in "cow testing." Already a number of the farmers have decided to test their cows, so that they can tell whether or not they are paying for themselves.

Interviewed by a representative of The Examiner, Mr. Sirett stated that the average amount of milk produced by the cows in Frontenac county was about 4,000 pounds yearly. The records which were kept for the cheese factory season show that Frontenac county cows on an average gave 3,700 pounds of milk in a year. To this Mr. Sirett said that he was adding about three hundred pounds obtained during the winter months when the cheese factories were closed. It is claimed that if a farmer is to make money out of his cows, they must produce about 8,000 pounds on the average. The experts at the Agricultural College, at Guelph, who have gone into the question from all angles, found that its costs, between $50 and $60 per year to feed a cow which means that the cow which only gives 4,000 pounds per year, is not a good financial proposition.

It is claimed that if a test is made, the farmer will soon learn the cows in his herd which are paying for themselves and the owner would be well advised to dispose of the low producers and get a better class of cow.

Although no scheme will be decided upon until a meeting of the farmer interested is held, it has been suggested that meetings be held in various parts of the county and the subject discussed. It is a very difficult matter to get the farmers to attend meetings held in the public halls, and for that reason the suggestion has been made that barn meetings be held and the farmers in the different districts could have a free discussion on this all-important question.

The Department of Agriculture for the Dominion of Canada has issued a pamphlet in which there are numerous examples of farmers who have tested their cows and benefited greatly.

CROW TRAP PLANS MAY BE OBTAINED

By Writing to Department of Biological Survey in Washington.

Jack Miner, of Kingsville, Ontario, owner of the Jack Minder Bird Sanctuary, who invented a trap to catch crows, has given full plans, specifications and particulars of same to the United States Government, who, in turn, will supply any individual, free of charge, with blue prints, plans and full details for erecting same, upon application to the Biological Survey, Washington, D. C., providing the party making application is interested to the extent of building such a trap. Jack Miner has caught several thousand crows in his crow trap on his Jack Miner bird sanctuary, as high as 510 at one catch.

Jack Miner was recently in the New England States where it was circulated "that he had patented crow trap and was going to sell plans." Jack Miner wants such a statement contradicted as he says, "I am going to devote the balance of my life to conservation of bird life on the continent and anything I have invented, such as traps to catch crows, or anything else on sanctuary will not be sold or commercialized in any way, manner, shape or form and have given all such plans to people of North American who can secure them through the Biological Survey of Washington, D. C." Jack Miner says, "My idea of conservation is not to conserve the wild fowl of the continent to die of old age but to conserve them in order that they may not become extinct so that generations to come will always be able to hav the increase of such fowl.

Alfalfa For China.—Two hundred tons of alfalfa have been shipped from Coaldale, Alta. to Hong Kong, China. This is probably the first order for alfalfa hay from that quarter, and it is probably due to the concentration of British troops in China. Only No. 1 well baled hay was sent by the Southern Alberta Corporation Association, which furnished the whole lot. Grading was done by C. G. Tapp, Government Inspector, before the hay was loaded on cars at Coaldale.

Canning Crops.—The production of fruit and vegetables last year in the counties of Kent and Essex amounted to more than $1,500,000, according to statistics compiled by Henderson Durham, federal inspector for the district. There were 4,977 acres under canning tomatoes, and the yield was 1,041,450 bushels, while the value of this crop is placed at $416,580. Six hundred and forty acres of the field tomatoes produced a crop valued at $277,761.

Pupils attending school in Oxfordshire, Eng., are provided with bicycles by the school board.

SWINE IMPROVEMENT.

Department Aids Farmers in Selecting Bacon Breeding Stock.

In order to assist farmers in Southern Saskatchewan in securing select bacon breeding stock, the Saskatchewan Department of Agriculture has stationed a man at the Moose Jaw Stockyards to look after the bacon-type sows that will be purchased there, bred to pure-bred sires and sold at cost, plus feed and service price. This work is being carried on through the co-operation of the department with the Stockyards Company, the packers and the Live Stock Exchange. The Dominion representative has agreed to pick out the choicest sows as he grades them, and packers and commission companies have agreed that the department will be allowed to have the very best sows that come on the yards.

RAISERS OF SHEEP HAVE CLEAN FARMS

Ninety Per Cent. of Troublesome Weeds Are Readily Eaten By Sheep.

The variety-loving habits of sheep in the matter of diet render them very useful in destroying weeds that give trouble in crop growing. It is a well understood fact that the sheep-raising farmers have the cleanest as well as the richest farms. It is calculated that fully ninety per cent of the troublesome weeds are readily eaten by sheep, and these include practically all of the kinds that demand special methods of cultivation on many Canadian farms. With intelligent management cropped land may be entirely cleaned of nearly all weeds, while the few that remain will be so thoroughly kept in check as to give little trouble. If allowed to act as scavengers, sheep will render excellent service in the work of cleaning up permanent pastures, private roads, fence borders and other out of the way places, and if turned on stubble following a grain crop many late seeding weed plants will be nipped off and turned into mutton.

ENGLISH BOYS GIVEN A SPECIAL TRAINING

Alberta and Ontario Have Schools For Educating the New Arrivals.

Two provinces have taken up the scheme of giving farm training of English boys with a view to placing them on the land as actual settlers. In Alberta a course is given in one of the agricultural schools, followed by a period of apprenticeship on farms under the supervision of the department of agriculture. A similar scheme is being carried through in Ontario, where a farm has been bought for training the young men after arrival. The farm is situated near Guelph and bears the name of Vimy Ridge, which in itself should be an inspiration. It is equipped with all modern farm machinery and is stocked with fine cattle and hogs. Accommodation is provided for about sixty boys, and last year 13 graduated to farm positions. The boys, who are under contract to the provincial department of agriculture for three years, are given a month's intensive training on arrival and then placed with farmers who, the authorities are satisfied, will help them in every way to become proficient at the calling they have adopted. The department undertakes to keep them in farm positions for three years, at the end of which time its advice is available should the youth desire to establish himself upon a farm in the province.

STATION DEVELOPS PEDIGREE BREEDING

Records Are Kept of All Eggs and Chickens in Up-to-Date Manner.

The pedigree breeding of poultry is being carried on by careful methods at the Lacombe, Alberta, experimental station. The report of that station for 1925 explains that all breeding stock is mated to the best males that it is possible to obtain. The breeding hens are all trap-nested and every egg that each individual hen lays that is suitable for hatching is marked with the hen's number and put in the incubator. On the eighteenth day of incubation, all the eggs are sorted and each hen's eggs are put in a small cheesecloth, or mosquito-netting bag, and on the twenty-second day all chicks hatched are leg-banded with a small band which is numbered, and the number is placed opposite the dam's and sire's numbers in the pedigree hatching book. It is possible in pedigreeing poultry in this way to ascertain the results from each male and female mated. As the years go on, by using always best producers, males and females, that have the vitality and vigor to stand the cold winters, that are true to the standard of the breed, that are prepotent in transmitting these qualities to their progeny as well as the qualities of good hatchability of eggs and livability of chicks, it is possible to have a strain of poultry which is a credit to the poultry industry.

BEETS PROFITABLE

The average acre income from sugar beets in the Taber Irrigation District of Alberta in 1926 was $71.58, three times greater than that of wheat.

BIG CO-OPERATIVE GAIN

Figures collected in 1922 and 1925 for co-operative associations handling dairy products, fruits and vegetables indicate the small association lost in relative importance and the large association gained.

ALFALFA EEED VERY POPULAR WITH SHEEPMEN

One of the Most Nutritious Fodders Grown on Canadian Farms.

HARVEST EARLY.

For Hay It Should Be Cut When About One-Fourth in Bloom.

Alfalfa as it becomes known is growing in favour among sheep raisers as a fodder crop. It is not only a heavy cropper but it is one of the most nutritious fodders grown on Canadian farms, and practically all classes of farm animals consume it with great relish. On account of its deep and strong rooting habit it is peculiarly adapted to dry or gravelly bottom land, but it may be grown successfully wherever wheat growing is or may be carried on, except, perhaps, in very cold latitudes. It has a food value quite equal to red clover both as hay or pasture, and because of its strong growth, producing from three to four cuttings in a season, it is more valuable as a crop. Alfalfa has obtained a strong foothold in Ontario and east, as well as in British Columbia, and is gaining ground rapidly in Alberta, where it is expected to become perhaps the chief fodder crop, more particularly in the dry and irrigated sections. In Saskatchewan and Manitoba it is grown to some extent, and strong hopes are entertained that in these provinces it will yet become one of the staple forage crops.

Alfalfa hay for sheep fodder should be harvested before it becomes tough, and should therefore be cut as nearly as possible to the time at which it is coming into bloom. If allowed to mature beyond that stage tough fibres develop, which are slow to digest and are liable to cause trouble in the digestive tract of the sheep. Sheep feeding on over-mature alfalfa are occasionally lost by reason of balls of fibre forming and clogging the outlet of the stomach. There is no danger from this cause if the alfalfa has been cut on the green side. Alfalfa for sheep hay should therefore be grown alone or with an early grass such as orchard grass. If grown with a later crop the latter has to be cut too green or the alfalfa becomes too far advanced.

Alfalfa is claimed by some, who have had little experience with it, to be unsafe for pasturing sheep on account of its extreme succulence and liability to cause bloat and its attendant evils. An extensive sheep raiser, who has adopted alfalfa as his chief pasture, has the following to say in its favour:—

"Thirteen years' experience with alfalfa convinces me that it is beyond doubt the best and most economical pasture for sheep. I consider it a very safe pasture, as I never yet saw the first evil result to any class of animals, in fact I have never lost a single animal pasturing on this crop. No crop is more valuable, especially as a pasture, and of course for hay as well. It makes better hay than red clover, although by analysis it ranks about equal. It is cleaner than clover and stock eat it more readily.

"For hay, alfalfa should be cut when about one-fourth in bloom, put in very small cocks very green, and allowed to cure that way. It is my most valued crop and is good for all stock, pasture and hay alike."

NEW BASIS SOUGHT MARKETING HOGS

Government Asked to Form New Scheme to Govern Sale of Swine.

Representations have been made to the Federal Department of Agriculture with a view to a new price basis being established, governing the marketing of swine.

The agreement now in effect was concluded some six years ago between the Dominion and Provincial Governments, the Select Swine Committee and the packing interests. One of the conditions provides for a premium of 10 per cent. for hogs of a certain type. It is understood there is a move in certain quarters looking to a different arrangement. The matter is now under consideration and no official pronouncement is available, but the attitude of the department is understood to be that there can be no new price basis or new hog purchasing agreement without repudiation of the existing agreement until the four parties to the original agreement have been consulted.

ALFALFA ENRICHES SOIL

Alfalfa adds to the fertility of the farm whereas grass hay crops deplete the stock of organic and mineral elements and leave the land poorer on that account, says Ford S. Prince, soils and crops specialist at the University of New Hampshire.

ALBERTA HAY FOR CHINA

Approximately 200 tons of alfalfa from the Lethbridge district has been ordered by the British Government for shipment to China. The hay is being supplied by the Southern Alberta Co-operative Association.

ARE LOOKING AHEAD

An international grain show commencing at this year's Saskatchewan Provincial exhibition, is one of the features arranged by the directorate of the Regina Exhibition Association. A greater feature of the work of the directors is their plan to hold a world's Grain Congress in Regina during the exhibition of 1932.

The Argentine capitol at Buenos Aires, a magnificent structure, was built in three months at a cost of five million dollars.

Varsity Grads Defeat New Edinburgh 17 to 1 On Round

GRADS DEFEAT NEW EDINBURGHS

Win Game Seven To One and Round Seventeen To One.

ENTER FINALS.

Will Meet Western Winners in the Allan Cup Play-offs.

TORONTO, March 17—The University Grads inflicted another defeat on the New Edinburgh team of Ottawa at the Arena Gardens last night. It was the Grad's final appearance here this season. They treated the visiting team much easier than they did in the first game at Ottawa, and were content with the big end of a 7 to 1 score. The lone Ottawa tally came in the second period, and was really scored by "Red" Porter of the Grads, who tried to take the puck away from Mueller when the latter was endeavoring to clear McEvoy's shot. The Grads won the round by a total score of 17 to 1, which just about represents the difference in the two teams.

The game drew a small crowd of fans, who came, apparently, to get a big laugh out of the proceedings. In this they were successful, the Grads playing under wraps most of the time, but spurting occasionally just to prove how much better than their opponents they were. They toyed with the rubber at time, and created some divertisement for the fans by the deliberate manner in which they would scoop the puck from the sticks of their opponents. Plenty of opportunity was given the Ottawa players to score, particularly in the last two periods. Joe Sullivan guarded the nets in the opening session and he had nothing difficult to handle. In the last two periods, Mueller replaced Sullivan, and but for Porter's miscue, he would have kept the goalless record of the Grads against Ottawa without a blemish.

Plaxton Again the Chief Scorer

Hugh Plaxton proved The big goal-getter again last night. He tallied four of the seven counters, and the other three were from the sticks of Trottier, Porter and Gordon. The Grads could have piled up an even bigger score than the one at Ottawa had they so desired. The New Edinburgh were outclassed in every position, and under the speed of the Grad's attack they were helpless. Beveridge, in the Ottawa nets, made many excellent stops, and all the goals that beat him were well earned.

Tom O'Neill, the New Edinburgh defence man, who was responsible for a lot of illegal body-checking in the game at Ottawa, did not make the trip here. His place was taken by Reid, who showed an inclination to rough it at times. Reid was handing out stiff body-checks, particularly in the final period. In the second frame he was carried off the ice after Trottier had backed into him on the wing.

Just prevoius to this Reid and Trottier had a mix-up behind the Ottawa goal, and the Grad player took a punch at Reid that missed, but sent the players to the ice in a close embrace. No harm befell them, and they were not penalized. Trottier's body check that sent Reid to the dressing room a few minutes lates was accidental.

In the final frame Reid and Hudson exchanged body checks, the latter serving a penalty for his. Reid went to join him, however, when he charged into a Grad player a minute later. Outside of these few infractions the game was clean.

CLOSE BATTLE IN BILLIARDS FINAL

Two Ex-Soldiers Play For Ontario Amateur Championship.

SMALL DIFFERENCE.

TORONTO, March 17.—In one of the most grueling battles ever witnessed on a billiard table, H. Osborne, of the West End Canadian Legion, gained a scant lead of six points over W. Johnson of the same club in the first block of their 1,000 point game for the Ontario title on Tuesday at Brunswick Hall.

For the first 200 points of the game Johnson had things pretty much his own way, but at this point Osborne suddenly got into his stride and from then on it became a most spectacular game. At one point the score stood 419 all, and from then on up until the very end it was anybody's game. There were no extraordinary breaks, Johnson's 46 in the early stages of the game being best, but with the style of play employed by both players big breaks were out of the question.

Johnson is a wizard at cannons and as a judge of angle there is perhaps not another amateur can equal him. Osborne's specialty is red-ball play and most of his breaks were made in this manner. There was only one "fluke" during the game, this being made by Johnson when, having missed a cannon, his ball, which had grazed the red, rolled back and dropped neatly into the side pocket.

The finish of the session was most exciting. The score stood 499 to 495 in favor of Osborne. All three balls were in balk and it looked as if Johnson would be able to come through, but he missed, and Osborne had an easy cannon, closing the block with the score of 501 to 496.

Best breaks:
Osborne—32-28-26-26-24
Johnson—48-46-24-23-21

EXHIBITION GAMES

At Orlando, Fla.:

Cincinnati	5	8	3
Washington	11	13	3

Rixey, Lucas Meeker and Picinich; Crowder, Hadley and Berger, Tate.

At San Antonio, Texas:

Detroit	7	7	1
San Antonio	6	9	5

Whitehill, Sith, Stoner and Bassler, Manion; Lindsay, Fillingim, Newman and Wirtz, Tankerly.

At Shreveport:

Chicago (A)	8	11	1
Shreveport (Tex)	9	11	3

Blankenship, Fabre and Crouse, Williamson and Rickey.

At Clearwater, Fla.:

Brooklyn (N),	1	5	8
St. Louis (A)	12	14	1

Vance, Barnes, Petty and DeBerry, Hargreaves; Stewart, Gaston and S. O'Neill.

At Bradenton, Fla.:

Buffalo	6	11	2
Philadelphia (N)	7	10	1

Stryker, Brice and Devine, Schulte; O'Neal, Ulrich and O'Donnell, Curry, Jonnard.

At Avon Park, Fla.:

Cleveland (A)	7	11	4
St. Louis (N)	8	12	2

Uhle, Shaute, Lovsen and Myatt; L. Sewell, Keen, Haines and O'Farrell.

HORNSBY'S BAT RINGS IN CAMP

Average For Exhibition Games is .385—Sees Return of Crown.

BACK IN FORM.

NEW YORK, March 17.—Rogers Hornsby viewed with confidence his chances of recovering the National League batting championship to-day as figures for the Giants' training camp campaign gave him an impressive exhibition average of .385.

He added only one hit to his total yesterday while the Giants were punishing the Braves at Sarasota, 8 to 0, but the blow figured conspicuously in a five run, seventh inning rally. Rogers also had a hand in two double plays, increasing the team's spring total to 13.

Tearing off one of their old time hitting rampages, the Yankees pelted the Baltimore Orioles with a shower of 18 hits to win at 11-2.

Cedric Durst and Ray Morehart led with four safeties a piece.

The Brooklyn Robins divided their day between a practice workout and a round of rejoicing over the return of Pitcher Bill Doak.

After packing his grip and deserting camp on Saturday, Bill came back to renew negotiations with Manager Robinson.

BRITAIN WILL SEND COMPETITORS

Represented By 250 in the Olympic Games at Amsterdam.

NEW YORK, March 17. Canadian Press. — Great Britain has notified the Dutch Olympic committee that she will be represented by more than 250 competitors in the 1928 games to be held at Amsterdam. The British track and field men will number 100 while other major British objectives, rowing and swimming, will account for two score more wearing the Union Jack on their shirts.

Germany, making her first appearance in Olympic competition in 16 years will send 400 athletes to Amsterdam.

The United States will probably have 300, according to Frederick W. Rubien, secretary of the United States committee.

PLAY TO-NIGHT.

New York Americans To Meet Maroons at Montreal.

MONTREAL, Que., March 17. — Canadian Press. — The New York Americans will meet the Montreal Maroons here to-night in a national hockey league fixture. By winning this fixture the Maroons can climb the third rung in the Canadian section of the league.

PAYS FOR POORS' ILLS.

LONDON, March 15.— Lord Chief Moore has ruled that a doctor is not entitled to charge a wealthy man more than a poor one. But Secretary Cox, of the British Medical Association said: "That is all wrong. I cannot see the heart of the public bleeding for a millionaire who must pay big fees so the poor may receive the highest medical skill at small cost."

FORTY-FIVE years back, George Gore of the Chicago Nationals stole seven bases in a ball game. That was in 1881.

Thirteen years later, to be exact, August 31, 1894, Billy Hamilton, the Ty Cobb of his day, who holds the record of 115 bases stolen during a season, equalled the record set by Gore. He played for Philadelphia against Washington.

Hamilton's performance of stealing seven bases in one game is 33 years old. Since he gave that sensational exhibition of baserunning, no modern player has threatened the mark except Eddie Collins.

That may occasion considerable surprise to a lot of the fans, who perhaps do not now consider Collins a speed merchant. True, his legs have gone back on him, and today he would be called slow, but baseball has had few greater baserunners than Eddie Collins.

Twice has Collins stolen six bases for a modern record. Both performances came late in the season of 1912. Playing for Philadelphia against Detroit on September 11, he first threatened the record mark. On September 22 against St. Louis he repeated the trick.

"I came within a whisker of equaling the record of seven stolen bases in one of those two games," remarked Collins to me recently.

"Which one I cannot say. However, one play on which I was called out was very close. I didn't think I was touched, but the umpire did, and that settled it.

"Had I been declared safe, as after events proved, I would now share the baserunning record for a single game with Gore and Hamilton."

CAMBRIDGE IS PICKED TO WIN ANNUAL RACE

Light Blue Has the More Evenly Balanced Crew.

DATE SET APRIL 2.

Has Captured Last Three Races—First Contest in 1829.

LONDON, Eng., March 17.—The great annual boat race between Oxford and Cambridge, to be rowed over the time-honored stretch of the Thames from Putney to Mortlake, on Saturday afternoon, April 2, will dramatically climax the ten weeks of humdrum but severe training undergone by both crews.

"Rowed" gives a poor indication of the thrilling nature of the race, which is a grueling struggle exerting towards the close of the 4¼-mile course every ounce of stamina the crews possess.

Impartial critics believe Cambridge's crew this year a shade better than Oxford's, although conceding that the Oxford crew's training form may be improved by the day of the race. Cambridge has won the last three races in succession, and in fact every one since the war except one, in 1923. On the whole series, however, Oxford has a majority over the Light Blue, having won 40 to Cambridge's 37. The other race bringing the total to 78 was a tie, in 1877. The first contest was in 1829, but the race did not become an annual event until some years later.

Contestants.

The Light Blue crew is exceptional this year for its "length," or reach. R. J. Elles, stroke, is a stylist with excellent rhythm. About a month before the race he was kept from training by indisposition, but it was believed that he would be fit for the actual race, and would return to training before the day approached. The crew as a whole is rhythmical, with an impression of real "stride" and their rowing is easy. J. A. Brown, the Old Blue, who is again coxswain, has steered Cambridge to a win in each of the last three years.

The Oxford crew is not so even as the Light Blue. Their defeat last year was very unfortunate, caused as it was by the collapse of H. R. A. Edwards, old Westminster boy, who was a passenger for the last half of the race. One of the Dark Blue's main hopes this year is E. T. C. Edwards, Christ Church, who as number seven has been, in training at least, a little below the high standard expected of him. Kingsbury and Rathbone, six and five respectively, are as good as the six and five of Cambridge, and with the aid of Edwards, if the latter regains his form, will turn the crew into a really fast eight, according to the experts.

Hundreds of thousands of people will watch the race from all conceivable points of vantage along the whole course, and the celebration in London's West End, particularly if Oxford wins, will be a boat race night to be remembered for a long time.

The Boats.

The Oxford boat is practically the same as that used by Oxford in last year's race, and is an abandonment of the extreme stream-line type of boat of earlier post-war years. It has been designed for a crew averaging 174 pounds. The Cambridge boat is on the orthodox lines of recent years and is of such dimensions that there is no fear of the Cambridge crew being underboated. It has been designed for a crew averaging 177 pounds.

The race will be umpired this year by Col. G. D. Burnell, old Oxford oarsman, who succeeds F. I. Pitman, famous Cambridge oar of days gone by, who umpired the race for the last quarter of the century. Col. Burnell, like his predecessor, has been connected with the Henley regatta for many years. He rowed for Oxford from 1895 to 1898 and was in the Magdalen College crew in 1895. He also rowed in the historic race between Leander and Cornell, when Leander was left at the post.

The crews, in order and weights, are as follows:

Oxford.

N. E. Whiting (Worcester), bow, 160 pounds.
2. P. Johnson (Magdalen), 162 pounds.
3. xT. W. Shaw (Christ Church), 172 pounds.
4. xJ. W. D. Thomas (University) 182 pounds.
5. xW. Rathbone (Christ Church) 181 pounds.
6. H. T. Kingsbury (Queen's), 187 pounds.
7. xE. C. T. Edwards (Christ Church), 173 pounds.
W. S. Llewellyn (Balliol), stroke, 162 pounds.
xSir James Croft (Brasenose), cox, 124 pounds.

Cambridge.

Hon. J. S. Maclay (First Trinity), bow, 152 pounds.
2. T. E. Letchworth (Christ's), 164 pounds.
3. J. C. Holcroft (Pembroke), 165 pounds.
4. R. Beesly (First Trinity), 172 pounds
5. xL. V. Bevan (Lady Margaret), 179 pounds.
6. xJ. B. Bell (Jesus), 178 pounds.
7. xS. K. Tubbs (Caius), 165 pounds.
R. J. Elles (Trinity Hall), stroke, 160 pounds.
xJ. A. Brown (Caius), cox, 124 pounds.
xAn Old Blue.

HIAWATHA NEWS

HIAWATHA, March 16.—On Monday morning in the Hiawatha Public school, after the opening exercises, a little present was given to each of three pupils who are leaving soon to go to other schools. They are Miss Rose Drimmie, Master Maxwell Northey and Master Irvin Drimmie. The following address was read by Marguerite Cowie:

Dear Rose, Max and Irvine,—This morning it affords us a pleasure and also a sadness to give you each a little picture frame as a token of esteem shown by your fellow pupils and teacher. We hope that in your new schools that you will make many friends and endeavour to improve yourselves. We trust that you will remember us and that often you may write to Hiawtha.

Signed on behalf of the school—Marguerite Cowie, George Paudash, Ralph Loucks, Afan Thomson, Alex Adams, Bernice Howard, Winnifred Blaker, Isabel Coward.

The small French ivory picture frames were presented by George Paudash, Jr.

The pupils thanked their friends for the kindness bestowed upon them.

Mr. J. J. Howden was in the village last week.

In order to get into the gravel pit, Hanlan Howard and Ambrose Dorris used nine sticks of dynamite. The frost was not down as far as Mr. Dorris had expected. The gravel is to be hauled to Mr. W. A. Anderson's, who is to brick his house soon.

Miss Muriel Thomson was home over the week end with her parents, Mr. and Mrs. Peter Thomson.

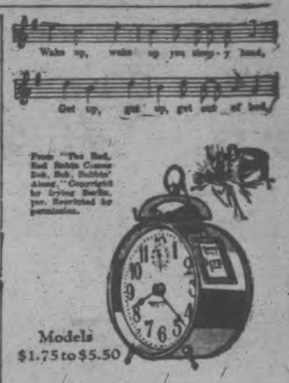

Models $1.75 to $5.50

A Trusted Name

An alarm clock that isn't dependable isn't anything.

Ingersoll Alarm Clocks like Ingersoll Watches *are* dependable. The name Ingersoll stands for dependability.

Models $1.75 to $5.50, including Radiolites that tell time in the dark.

INGERSOLL WATCH CO. Inc.
149 St. Catherine St. East, Montreal, P. Q.

Ingersoll

DUTCHMAN IS LAIRD.

GLASGOW, March 16.—Chieftain of the Clan MacKay is Anaeas Alexander, a young man of many titles. He is Baron MacKay in the Netherlands, the thirteenth Baron Reay in the British peerage, and is a baronet in Nova Scotia. He also is the world's tallest peer, being 6 feet 9 1-2 inches and carries it all well.

DUPONT'S $100,000 IMPORT ATION

Satrap, William Dupont's $100,000 English importation, with John Longo up, ready for a try-out on the track at Belmont Park, L. I.

OUR BOARDING HOUSE — By Ahern

Make a change for the better. Fill your case with Winchesters

Winchester a Mild-Blended Cigarette 20 for 25¢

SAVE THE "POKER HANDS"

Write Your Own Future

The quick method of selling used furniture, household equipment, clothing, etc., is by using The Classified Ads Rite Now Your Ad

PHONE 1600

WE WILL SEND FOR YOUR COPY

Rates, if prepaid:
1 cent a word or figure for first insertion.
½ cent a word for repeats.
25 words, one time 25c
25 words, three times 50c
25 words, five times 75c
Minimum charge for any advt... 25c

ARTICLES FOR SALE a

YOUNG PIGS; PHONE 158 r 41. 3d-66-3597A

WHITE ENAMEL KITCHEN OUTfit, cheap, consisting of cabinet refrigerator, table and four chairs; phone 1589W. 3d-65-3562A

MANURE, $1.50 A LOAD; AND Cinders, $1.50 a load; apply Phone 2828W. 3d-65-3578A

SLEIGHS AND DEMOCRAT; APPLY Mrs. A. Portsmith, R. R. 3, Peterboro 3d-66-3579A

DRY PINE AND HEMLOCK SLABS, $2.50 and $3.00; phone H. Hamlin, 2828W. 3d-66-3602A

A LLOYD NAVY BLUE WICKER carriage in good condition; apply 26 Brown St. 3d-66-3600A

EMPIRE MILK SEPARATOR, 450 lbs., large crosscut saw; work bench with clamp; 681 Aylmer St. 3d-65-3569A

GOOD HORSESHOEING AND Repairing business in city; apply 72 Victoria Ave. 6d-66-3560A

LAUNDRY STOVE IN PERFECT condition. 506 George Street South. 3d-67-3612 A

GAS ENGINE FOR SALE—ONE 2½ horse power DeLaval Gas engine; practically new; apply George E. Wheatley, Norwood, Ont. 5d-66-3590A

ONE HORSE WAGON, AS GOOD AS new; also plough; set of harrows, scuffler, in good condition; apply 356 London, cor. London and Downie. 3d-65-3557A

KITCHEN RANGE, FIRST CLASS condition, wood or coal; also some furniture. Apply to 596 Dongal street. 3d-65-3542 A

COKE AND DRY WOOD, PHONE 1937 for first class body hard wood, Hard slabs, hemlock slabs and Solvay nut coke; prompt delivery; W. J. Fitzgerald, Perry St. 3d-67-3617A

SECOND - HAND FURNITURE bought and sold; furniture, clothing, etc. Call at A. Atkins, 189 Charlotte St. or phone 771. 26d-73-183A

COAL, GAS AND WATER-FRONT Range, also drop leaf table; apply 417 Dublin St. . 3d 12 15 17 3451A

BOOKS—BY WELL KNOWN AUTHors — I have several hundreds of second hand books; fiction, history works on religion; these books are in good condition and have cost from one dollar upwards; I will refund money if not satisfied; mail postal order and I will express books by return; state what kind of reading you desire; O. Pearson, Veteran Book Store, 631 Dundas, St. W., Toronto, Ont. 2d-65-432A

Farmers' Grain Grinding.

BRING YOUR GRAIN TO US FOR honest and courteous service; we grind every kind of grain to any degree of fineness. Frank H. Dawson, 380 Water street, phone 55. m-th-2434

ARTICLES FOR SALE a

DINING ROOM SUITE, QUARTER cut oak; apply 264 Rubidge St. 3d-67-3637A

"LLOYD" BABY STROLLER, AS good as new; phone 2822W. 3d-66-3574A

MAN'S BICYCLE IN GOOD CONDItion; apply 294 Townsend. 3d-66-3578A

BURN HARD GRAY NUT COKE, cheapest and best; also dry wood —low prices; Thompson's, phone 2260. 12d-71-3461A

DETROIT VAPOR OIL STOVE, four burner, high back; perfect condition; ten dollars; phone 1414w 3d-65-3571A

GARAGE, GOOD PUNT, ALSO small work shop; several other articles; apply 27 Crescent; phone 1419W. 3d-67-3618A

HORSE AND BUGGY, LIGHT HARness, tugs and hames for light rig. Apply 552 Armour Road. 3d-67-3635A

SPECIAL FOR FRIDAY AND Saturday only; well made full sized gingham housedresses, 97c; "Record Store," cor. Smith and Reid. 3d-67-3640A

PRINTING — CARDS, ENVELOPES, tags, billheads, statements, etc. Prices right. The Review Office, 164 Hunter St., Peterborough. 26d-86-287A

DODGE CAR, PIANO, LIBRARY Table, Dining room Furniture, Hall Rack, Typewriter, Washing Machine, Canadian Pride Range, Baby Stroller Parties leaving City. Apply 195 Reid Street. 6d 66 3497A

A COUPLE OF GOOD BRICK houses, large lots, on Lansdowne street, and on boundary, municipal taxes very low, assessed in country, near car and bus line, 15 minutes walk to P.O.; just the house for a retired farmer; price and terms to suit purchaser; for particulars apply to the Review Agency, 164 Hunter St., Peterborough. 26d-86-288A

AT RUSKIN'S' RE-UNION SALE—clean and up-to-date suits $5; pants $1; coats $1; overalls or smocks in black or blue, good heavy duck, at $1.25; railroaders' shirts at 69c; shoes at $2.95; these are only a few of the bargains we are offering at our Re-union Sale. Ruskin's Store, 219 Hunter St. W. at the same old stand. 3d-67-3623A

TO RENT—HOUSES b

COMFORTABLE FOUR ROOMED cottage; light and water; apply 168 Antrim. 6d-70-3631B

HOUSE 70 McGILL, NEWLY DECORated. 'Phone 440J. 3d-17,19,22-3612 B

SMALL HOUSE — COMFORTABLE, good location, light, water, gas, little garden; apply 183 Antrim. 6d-68-3553B

BRICK HOUSE, 9 ACRES, WITH barn and root house. Apply to D. J. Lundy, 95 Hunter Street W. 6d 66 3479B

SEVEN ROOM RED BRICK HOUSE —237 George street; immediate possession; rent $25; phone 212. 12d 73 3540B

SEVEN ROOMED HOUSE, CONVENiences. Apply 201 Lewis Street. 12d 73 3540

HOUSE, CENTRAL, CONVENIENCE, immediate possession; apply 583 Aylmer. 6d-69-3606B

TO RENT—STORE NO. 374½ WATER Street; apply to 437 George street. dtf-340

YOUR CHANCE! FIRST CLASS SIX room house, furnished, electric stove, hardwood up and down stairs, handy C.G.E., few minutes to main part city; particulars, 421 George St., phone 273 evenings. 5d-65-3575B

TO RENT—Apts., Etc. c

TWO DESIRABLE UNFURNISHED rooms, heated, with conveniences. Immediate possession. 'Phone 2536. 3d-67-3609 C

TO RENT—APTS., ETC. c

APARTMENT, MODERN, HEATED; Phone 1232J. 12d-76-3625C

VACUUM CLEANER; PHONE 1681F. 10d-74-3627C

FOR RENT — MODERN, HEATED Apartments; apply 437 George St. dtf-1868C

HEATED APARTMENT; FOUR rooms and bath; apply 214 Rubidge street. 3d-67-3635C

ROOM FOR CAR, COMFORTABLE garage; apply 217 Rubidge. 3d-66-3577C

FURNISHED SPACE IN MODERN office; central; phone 2832J. 3d-66-3587C

No. 385 WATER STREET; SUITable for store or office; immediate possession; apply 437 George St. dtf-1607C

1 OR 2 FURNISHED ROOMS FOR lady; use of kitchen; phone 36J. 3d-65-3556C

TWO OUTSIDE OFFICES IN BANK of Toronto building; heated; apply Bank of Toronto. dtf-1529C

DUPLEX APARTMENT, MODERN, central; immediate possession; phone 1868. 3d-11,14,16-2476C

FOR RENT—HEATED OFFICE ON George street. Apply 437 George street. dtf-C

APARTMENT— 5 ROOMS, 3 PIECE Bath, back and front entrance, balcony. 211 Stewart Street. Adult family preferred. Phone 1544F. 255 Reid Street. 6d 67 3529C

ONE 5 ROOMED UPPER APARTment, heated; apply 265 Rubidge street or phone 1405W. 3d-66-3592C

HOUSES, REAL ESTATE

SIX ROOMED HOUSE, LIGHTS, water and large garden; 10 minutes from C.G.E.; $14; phone 2579W or apply 641 Chamberlain St. 6d-70-3591D

A SMALL HOUSE, SUITABLE FOR a small family; must be sold; no reasonable offer refused; apply W. G. Reed, St. Mary's street, Brownton, 2nd house from High street. 6d-68-3568D

WILL SELL CHEAP FOR CASH; 6 room cottage, 3piece bath, gas and lights, double garage; very central, must be sold; owner leaving city; phone 2798W after 6 p.m. 6d-70-3628D

4 BRICK HOUSES, ALL MODERN, Good locality, on street car line. Price moderate. Write Box 3528 Examiner. 6d-68-3526D

NEW HOUSE IN WEST END, centre hall plan, oak floors throughout and modern in every respect; easy terms to suit purchaser; monthly instalments if desired; apply 437 George street.

SIX ROOMED HOUSE, LIGHTS, water and large garden; 10 minutes from C.G.E.; $14; phone 2579W or apply 641 Chamberlain St. 6d-69-3591D

SALE OR EXCHANGE—FINE REVenue producing property, central; would consider smaller city house or country home on highway or water; Box 3588 Examiner. 3d-66-3588D

TO RENT OR FOR SALE — 100 acre fram in Ennismore; log house and log barn; apply D. J. Lundy 95 Hunter St W. 3d-66-3559D

TO RENT; 120 ACRE FARM, 3 miles from city; will exchange for small lot with buildings; apply 6 Lundy Lane. 3d-66-3501D

PROPERTY FOR SALE — 7 ROOM house and large lot; with good stable; furnace; wired for electricity; good well and cistern; apply George E. Wheatley, Norwood, Ont. 5d-68-3589D

SMALL HOUSE; CHEAP FOR QUICK sale; phone 1865W. 9d-10,12,15,17,19,22,24,26,29-3344 D

A HOMEY HOME — ALL MODERN improvements, on Elias avenue; the fashionable section of the city; at a reasonable price; for particulars apply, The Review Agency, 164 Hunter St., Peterborough. 26d-86-389D

HELP WANTED—Male e

KITCHEN GIRL WANTED AT once; apply King's Hotel. 3d-67-455E

FIREMEN, BRAKEMEN, BEGINners $150-$250 monthly, also clerks (which position?). Railway Box 3460 Examiner. 30d-89-3460 E

HELP WANTED—Male e

LIFE INSURANCE; LIBERAL CONtract to live many city and outside. Box 3586 Examiner. 3d-66-3586E

YOUNG MAN FOR STOCK AND service department; apply A. Brown and Son, 383 Water, between 12.30 and 1.30 p.m. 1d-65-451E

YOU CAN EARN $10 TO $25 A week in your spare time at home writing showcards. No canvassing or soliciting. We instruct you and supply you with work. Write to day. The Menhenitt Company Ltd., 27 Dominion Building, Toronto.

SEVERAL BOYS; EASY WORK after school and on Saturdays; apply 458 George St. 3d-65-3547E

WANTED; MARRIED MAN TO work on farm by year and board himself; must be good milker and ploughman; house provided; apply R. E. Birdsall, Birdsall, P.O. 3d-65-415E

500 MEN WANTED TO BECOME live partners in Peterborough Exhibition. None but boosters need apply. d.tf.E

EXPERIENCED FARM HAND wanted; good wages; by the year or month; could supply house for married man; Box 22 Lakefield, Ont. 3d-65-3559E

HELP WANTED—Female f

CHAMBER MAID; APPLY EMPRESS Hotel. 3d-67-453F

WANTED; EXPERIENCED WOMAN for repair department; apply Parkers' Dye Works. 3d-67-441F

WANTED; SALESLADY FOR ladies' ready-to-wear; apply Leader stores, 293 George. 3d-67-3615F

A CAPABLE MAID FOR GENERAL housework; apply Mrs. F. C. Neal, 314 Rubidge St. 3d-67-3636F

500 WOMEN WANTED TO JOIN Peterobrough Exhibition. This is a 50-50 proposition — 500 women and 500 men wanted. d.tf.F

A WOMAN WHO CAN SPARE every day from 8.30 a.m. to 2 p.m. to help in house work, must be good cook; none other need apply; apply 491 Homewood Ave. 4d-67-3598F

BECOME A STENOGRAPHER. ONLY ten weeks Home Study required. System guaranteed. Typewriter loaned. Booklet free. Write Dominion School Railroading Limited, Toronto. 5d-3,10,17,24,31-3115 F

LOST g

DOG COLLAR, TAG 114; LEAVE AT Examiner; phone 2523F. 3d-66-3565G

BOSTON BULL PUPPIE, BLACK, with white face marking, white band around neck, white chest, little white tops on each foot. Answers to name of Peggie; no collar or tag; Phone Mary Pitt, 29 ring 3, Millbrook. 4d-66-3564G

SMALL PARCEL CONTAINING dress goods; finder please leave at Examiner. 3d-66-3582G

CRANK FOR REO CAR; PHONE 85. 3d-66-3584G

FOUND h

PAIR OF MEN'S OXFORDS, APPLY 231 Westcott. 3d-65-3544 H

WANTED j

WANTED—ALL KINDS OF SEWING by the day; apply Mrs. Hubble, 54 Olive Ave. 3d-67-3622J

LIVE POULTRY WANTED — BEST market prices paid; bring them in or call at A. Atkins, 189 Charlotte St., phone 771. 26d-73-182J

WANTED TO BUY FLAT BOTTOM painted boats. A. K. Nicholls, Bridgenorth. 'Phone 992 r 14. 6d-70-3610 J

TWO OR THREE UNFURNISHED rooms vicinity of Library; for light housekeeping. 'Phone 2557J. 3d-67-3611 J

WANTED BY YOUNG COUPLE, three unfurnished rooms for light housekeeping (heated), west end preferred. Write Box 3566 Examiner. 3d-67-3566 J

ALL KINDS OF JUNK, RAGS, rubbers, copper, iron, etc.; highest prices paid; D. Florence, 342 Stewart St., phone 1438 or 694W. 26d-85-3467J

TENDERS FOR MARKET TOLLS. Sealed tenders, addressed to The City Clerk Peterborough", and endorsed "Tender for Market Tolls," will be received up to five o'clock p.m., on Thursday, the 24th day of March, 1927, for the Market Tolls and Charges of the City of Peterborough for the year beginning 1st April, 1927.

Particulars may be obtained at this office. Tenders must be accompanied by an Accepted Bank Cheque for $200.00, which will be forfeited if the person to whom the Tolls are sold does not sign the contract and furnish acceptable security, and will otherwise be applied on the payment of the purchase.

The highest or any tender not necessarily accepted.

S. R. ARMSTRONG,
City Clerk.
4d-12,15,17,19-375

WANTED j

GOOD BICYCLE, IN FIRST CLASS condition. 'Phone 787F. 3d-67-3608 J

WANTED TO RENT — GARAGE; must be convenient to corner Chamberlain St. and Monaghan Road; phone 1511W. 3d-65-3570J

A WARM ROOM AND BOARD WITH all conveniences, for an elderly lady, where she can make a home. Central preferred. Examiner Box 3543. 3d-65-3543 J

FURNISHED HOUSE OR APARTment, four or five rooms; apply Box 3593 Examiner. 3d-66-3593J

GOOD HEN HOUSE, NOT SMALLER than 12 ft. x 12 ft.; state price; Box 3594 Examiner. 3d-66-3594J

WANTED—ALL KINDS OF FRUIT trees to prune; 2496J. 3d-66-3601J

FINE CARPENTER, CABINETmaker, or Boat-builder, with capital to invest. Wood-working concern. Will sell, rent or go partnership. Apply 709 Water Street. Apartment 1. 7d 68 3541J

25,000 MUSKRAT SKINS WANTED; highest prices paid; be sure and phon me before selling; C. J. English, Campbellford; office phone 66; residence 422. 10d-69-363J

WANTED TO BUY—BRICK HOUSE, central; price not more than thirty five hundred; will give Superior Chevrolet car and lot, very central; balance cash; Box 425 Examiner. 3d-65-425J

HELP WANTED—EARN $15 TO $25 weekly in your spare time at home addressing post cards, either sex, no canvassing; we furnish you with everything; send stamped envelope for particulars; J. Brown, Box 416, station F, Montreal, Que 3d-65-417J

EMPLOYMENT Wanted k

PHONOGRAPH REPAIRS—SPRINGS replaced while you wait; work guaranteed; T. Griffin, phone 2163W, 146 Park street, opp. C.G.E. 27d-77-3229K

IF YOU HAVE ANY WOOD TO saw, phone 1756F. 3d-19,2,24-2988K

OFFICES OR STORE TO CLEAN OR any kind of work; by widow woman; good references; apply 36 Hunter East. 3d-66-3604K

POSITION BY RESPECTABLE LADY at housework; apply 20 Aylmer. 3d-67-3629K

YOUNG MAN WISHES POSITION as clerk; 3 years' experience in hardware line; anything accepted. Box 3621 Examiner. 3d-67-3621K

LIVE STOCK l

THREE PURE BRED HEREFORD Bulls and two Durham Cows due in April. J. H. Tighe, R. R. 4, Peterboro 3d-66-3596L

1 HOLSTEIN, 1 JERSEY, 2 BROOD sows for sale or would take a good general purpose horse; 67 High St. 3d-67-3607L

ONE PERCHEON COLT, 4 YEARS old; well broken. 12 cows in calf; 2 due to freshen in one week. Come early and have your pick. Apply Howard Quinn, R.R. 9, Peterboro, 'phone 985 r 15 3d-67-439 L

SMOOTH AGRICULTURAL MARE, rising four, splendid worker; big heavy colt, rising three; also aged work horse, cheap; Shorthorn bulls; prices to clear; terms; apply Allan Mann, Peterborough. 3d-67-3617L

LIVESTOCK l

BAY MARE, SUITABLE FOR DElivery or good driver; cheap; phone 284. 3d-67-3620L

GENERAL m

MIRRORS RE-SILVERED; 24 STEWart St. 3d-74-3616M

TAXIDERMIST WORK DONE; HAVE your specimens mounted; apply 156 London, phone 878. 26d-75-3144M

WILL ALL CAR OWNERS KINDLY notice that R. Wright has opened a new washing station at the corner of Simcoe and Bethune streets. All work done satisfactorily. 6d-76-3614 M

NOTICE AUTOMOBILE OWNERS We make special business renewing broken windshields, doorlights, showcases, etc. Peterboro Showcase Co., 707 Water St. Phone 1153W. 26d-82-3239 M

PAINTING AND KALSOMINING BY experienced man. Phone 1646J. 12 15 17 19 22 24 26 29 31 2 5 7 3481M

GOODFELLOW AND WELCH HAVE opened their new show room at 382 Water and are in a position to handle all kinds of tinsmithing, eavestroughing, plumbing and general repairing. 5d-67-3550M

CHIMNEYS & FURNACES CLEANed, built and repaired; phone 1851W. 26d-81-3353M

POULTRY, ETC.. p

53 YOUNG HENS; APPLY 45 Hunter East, phone 594W. 3d-67-3643P

10 WHITE LEGHORN PULLETS, laying; apply A. E. Moncrief, phone 607J. 3d-67-459P

POULTRY WANTED—I AM PAYING special prices, 25 cents per pound for fat hens; S. Levine, phone 1731F. 26d-80-3277P

HENS AND CHICKENS WANTED— we almost pay any price; phone H. F Doig, 2097F. 26d-68-3901P

CLIFFMUIR BABY CHICKS — S. C. White Leghorn and Barred Rock Chicks, from R.O.P. stock bred for heavy egg production and size; we guarantee live delivery and satisfaction; ask for our prices before buying elsewhere; G. C. Carruthers Box 1011, Peterboro. 24d-88-3619P

AGENTS WANTED q

$5 SELL HOUSEHOLD NECESSIties — greatest imaginable demand; have business of your own; make five dollars up daily; capital or experience unnecessary. B. Garretson, Brantford, Ont. 12d-76-3628Q

BOARDERS WANTED r

COMFORTABLE ROOMS; BOARD IF wished; phone 2821. 3d-67-3641R

IN PRIVATE HOME; PHONE 2593M 6d-68-3561R

PRIVATE BOARDING; ALL CONveniences; apply 147 Stewart. 6d-68-3553R

ROOMERS WITH OR WITHOUT board; private apartments and rooms for light housekeeping; phone 1597F. 3d-67-3634R

USED CARS.

FORD HALF TON TRUCK, $35; Phone 1681F. 3d-67-3626S

2 FORD TOURINGS, 3 FORD trucks, 1 Ford coupe; several at $50.00 each; all in good running condition; Pulkinghorn's Garage, Hunter St., phone 278W. 3d-65-3564S

FORD TOURING, STARTER, ETC.; make offer, must sell; apply 69 Wolsley. 3d-66-3585S

PLAN OLD MAIDS' HOTEL

WASHINGTON, March 17.—To aid in eliminating the housing problem for government employees, a hotel exclusively for "old maids" has been proposed for this city. The plan includes the building of a number of small, cozy "courting parlors" where guests may entertain their friends.

AUCTION SALE of TWO ISLANDS IN STONEY LAKE, EAST END

Under and by virtue of the powers of sale contained in a certain mortgage that will be produced at the time of sale there will be offered for sale by Public Auction at Hancock's Auction Sale Rooms at No. 494 George St. in the City of Peterborough, on Friday the 8th day of April, 1927, the following lands, consisting of two islands located at the east end of Stoney Lake, described as follows, that is to say: All and singular those certain parts or tracts of land and premises situate lying and being in the Township of South Burleigh in the County of Peterborough in the Province of Ontario being composed of those parts of lot number Three in the Eleventh concession of the said Township described as follows, that is to say:—Firstly, commencing at the north westerly angle of said lot, thence southerly along the westerly limit thereof 24 chains and 50 links; thence south 31 degrees and 29 minutes east 12 chains and 10 links to the present water's edge of Stoney Lake at said Island and place of beginning; thence northerly, easterly, southerly and westerly following said water's edge of Stoney Lake 23 chains more or less to the place of beginning containing by admeasurement 3 73-100 acres more or less and Secondly that part of said lot described as follows: Commencing at the north westerly angle of said lot thence southerly along the westerly limit thereof 24 chains 50 links thence south 86 degrees 10 minutes east 22 chains 80 links to the present water's edge of Stoney Lake at said Island and place of beginning; thence, southerly-easterly-northerly and westerly following said water's edge of Stoney Lake 24 chains more or less to the place of beginning containing by admeasurement 1 47-100 acres more or less both said parcels of land are now islands but parts of said lot. Together With a Right of Way at all times in common with others entitled thereto in, over, along and upon the following described strip of land 20 feet in perpendicular width being 15 feet on each side of the following described line and being a part of said lot Number 3. Commencing at a point on the easterly limit of said lot distant 10 chains 80 links measured northerly along the eastern limit of said lot from the south easterly angle thereof said point being in the centre of the present travelled road running across said lot thence north 70 degrees 37 minutes west 6 chains 60 links, thence south 69 degrees 42 minutes, west 2 chains 48 links, thence south 73 degrees 51 minutes, west 7 chains 71 links, then north 57 degrees 40 minutes west 2 chains 40 links, thence north 77 degrees 13 minutes west 4 chains and 15 links, thence south 88 degrees 12 minutes west 3 chains and 80 links, thence north 77 degrees 28 minutes west 4 chains 58 links; thence north 48 degrees 8 minutes west 3 chains 68 links to the westerly limit of the east half of said lot, thence north 68 degrees 8 minutes west 4 chain 62 minutes west 7 chains 14 links; thence south 52 degrees 30 minutes west 3 chains 42 links; thence south 19 degrees 18 minutes west 1 chain 11 links; thence south 1 degree 10 minutes east 2 chains 41 links; thence south 51 degrees 13 minutes east 5 chains 48 links; thence south 87 degrees 5 minutes east 58 links to the water's edge of Stoney Lake together with the right to erect on said Right of Way within 40 feet of the water's edge of Stoney Lake a building to be used as a boat house or garage or both.

The property will be put up in two parcels subject to a reserved bid.

Terms of Sale: 25 per cent. of purchase to be paid at time of sale. The balance to be paid within ten days from date of sale.

Both said Islands are situated at the mouth of Jacks Creek. One Island is beautifully wooded and is an ideal place for a cottage.

For further particulars apply to J. O de Lanlante, Solicitor, or W. J. Hancock, Auctioneer.

Peterborough, 9th March, 1927. 5d-10,17,24,31,7-346

NOTICE OF REGISTRATION OF BY-LAW.

Notice is hereby given that a by-law was passed by the Council of the Corporation of the City of Peterborough on the 7th day of March, 1927, providing for the issues of debentures to the amount of $8,000.00, for the purpose of purchasing a Rock Crusher and Road Maintainer, and that such by-law was registered in the registry office of the County of Peterborough on the 9th day of March 1927. Any motion to quash or set aside the same or any part thereof must be made within three months after the first publication of this notice, and cannot be made thereafter.

Dated the 9th day of March, 1927.

S. R. ARMSTRONG,
3d-10,17,24-344 Clerk.

CHINA PAINTING
Mrs. Langley McCarthy
Teaches Biscoffs' New and Beautiful Work in CHINA PAINTING

EXCHANGE

$5,500—Modern brick cottage hardwood floors, garage, take small house, car or lot

$2,500—Modern frame house, take lot or car.

$6,500—West end bungalow; exchange north end house.

$3,500—Modern brick, sun porch; take car or lot.

$4,000—Modern brick, large lot, take lot as part.

$2,600—Central; brick; east Park street.

$3,500—Central; brick; east of Reid street; take lot.

$3,500—Nice brick, hardwood floors, six apple trees, to exchange on central house.

$8,500—90 acres of good land and buildings, close to city; exchange for city house

$4,900—75 acres, good buildings, 3 miles out, exchange on city house.

$7,000—24 acres, good buildings, close by, exchange on city house.

$5,000—Extra fine modern brick, garage, beautiful lot, exchange on house west or south end, or will take car as part.

Many others to choose from.

See H. J. McCANNAN
140 Simcoe Street

FOR SALE

250 acres of first class land. No. 1 building close to town and railroad. Office space to rent, heated.

$3500—6 roomed bungalow, country tax

$5300—7 roomed all modern, central.

$1500—5 roomed, water and lights, central.

$4800—7 roomed, brick house all modern attic finished and garage.

$3000—7 roomed, brick house all modern, but furnace.

$3500—6 roomed, new, all modern.

Chambers & Mills, Agents.
Office, 341. Residence, 1504W
Mills—Phone, 1493W.

FOR SALE.

7 room Brick, nearly new, edge of city, acre lot with fruit, exchange for house in city..... $4000

5 room Bungalow, extra lot, west side, $200 cash, balance easy, $2800

6 room Brick two piece bath, very central; see this $2700

5 room Bungalow, central, all modern but furnace, good location; at $2700

7 room Brick house, 4 acres lot, stable and hen house, to rent or sell.

Number of Houses and Apartments to rent—See our listing.

Rutherford & Nugent Agency
282 George Street. Phone 142

TENDERS WANTED

Sealed tenders for the rebuilding of a school house at Wellman's Corners, Rawdon township, will be received until 12 p.m., March 23rd. Plans and specifications may be seen at G. D Watson's The lowest or any tender not necessarily accepted. Telephone, Stirling 51 r 5

G. D. Watson, W. B. Totten,
Chairman of Com. Secretary.
6d-65-367

HOME BUILDING

Call or phone for plans and estimates on Houses Garages etc Insulated houses a specialty Houses built on monthly payment plan.

A B CUNNINGHAM
331 Reid Street

Telephone 790 When You Want Your
PIANO OR ORGAN TUNED
Player Pianos a Specialty
All Work Guaranteed
W. H. CUNNINGHAM
500 Weller Street

HOUSE

To let, central, 6 rooms, all conveniences, low rent.

Also store and garages to let.

A. LOW & CO.
385 Bethune Street
Phone 697; Nights & Holidays 1027

Advertise in The Examiner

DAVIS-THOMPSON COMPANY, LTD.
Insurance and General Agency
433 GEORGE ST. PHONE 40

4% INTEREST, compounded Half-Yearly, Paid on Deposits

One Dollar opens an account. Special facilities afforded Depositors for the convenient transaction of their business, and accounts are subject to cheque withdrawal.

For Sums of $100 and upwards this Company's Debentures are issued in terms of one to five years, bearing special rates of interest, depending upon the term of investment.

TORONTO SAVINGS AND LOAN CO.
435-437 George Street
Peterborough

OLIVER'S ADVENTURES

SEA-WOLVES. By CUS MAGER

CARTOON FOLLIES OF 1926

By RUBE GOLDBERG

The Unexpected Has Happened at Meredith's

Men's and Boy's Store
See Friday's Paper

LOCALS

George Sloan and Son, Contractors and Builders. Estimates given on new or repair work. 518 Chamberlain Street. Phone 1043J.
12d 15 17 19 22 24 26 29 31 2 5 7 9-3548

DR. T. P. McCULLOUGH.

Eye, Ear, Nose and Throat Specialist, 166 Brock street. Phone 36W. dtf

NOTICE.

Miss Perry is home this week-end and will teach any kind of dancing. 'Phone 613. 1d-65-3333

KNIGHTS OF PYTHIAS.

Euchre drive and dance, Friday evening, March 18th, at 8 o'clock. Proceeds for relief. Good orchestra for dancing. Admission 25c.

NOTICE.

Taxes of North Monaghan not paid by the 22nd of March, will be collected without further notice. John Whitfield, collector.
4d-66-410

ST. PATRICK'S TEA

The Church Women's Association of St. John's are holding an Afternoon Tea and Sale of Home-made Delicacies, Thursday, March 17th, from 3.30 to 6 o'clock in the Parish House. Everyone is welcome.
2d, 12, 16, 391

DRESSMAKING.

Miss E. Mitchell, dress and mantle maker, will open classes at 553 Harvey Street. 'Phone 899-W.
3d-67-340

AT GOSPEL HALL.

Evangelist James Colville, of Adrian, Mich., will preach in Gospel Hall all next week, commencing next Sunday. His subjects are intensely important, and his ability equally interesting. Everybody invited.

QUEEN MARY HOME AND SCHOOL ASSOCIATION.

An Irish Tea and sale of home-made cooking will be held at the home of Mrs. Huffman, 537 King street, on Friday, March 18th, from 3.30 to 6 p.m. Musical programme and silver collection.
2d-12-17-362.

AUCTION SALE.

Harry Robinson, Monaghan Road south, on Tuesday, March 29th. Two fine horses, sleighs, waggon, light sleighs, delivery waggon, buggy, cutter, roller, 2 plows, scuffler, harrows, harness, etc., etc. Sale 1.30 p.m. Terms cash. W. J. Hancock.
5d-15-17-19-21-22-422.

NOTICE.

A meeting of graduates in Arts of all Universities will be held at the Y.M.C.A. at 8 o'clock, Saturday, March 19, for the purpose of organizing a University Club.
2d-66-3605

AUCTION SALE

Monday, March 21, at the home of Mr. Harold A. Perry, 454 Mark street, chesterfield suite, library table, oak dining suite, two fine oak chairs, wicker chair, chiffonier, wilton rug, carriage, Hoover, range and etc. All first class articles. Sale 1.30 p.m. W. J. HANCOCK.
3d-67-437

"BASHFUL MR. BOBBS"

A Farce-Comedy, presented by Coldsprings Young People under the auspices of the South Group of the Ladies' Aid of St. Andrew's Church, in the Sunday School Hall, Friday evening, March 18th, at 8 p.m. Admission 25c. 2d, 15 17, 416

WHEN PACKING EGGS

use Parke's Glassine, the perfect egg preserver, for entire satisfaction. Our customers are delighted with the quality of eggs preserved in this new scientific method. Your eggs keep fresh for a year or more. 15c, 25c and 50c per can. Bond's Drug Store, corner George and Hunter streets.

"A product perfected by science in the interests of health."

WATCH THE KIDNEYS

Fatigue and that tired feeling is the result of poison in the blood. When the kidneys fail to remove this poison from the system it leads to backache, rheumatic pains and sometimes to that fatal ailment known as Bright's disease. When this condition exists, don't delay, go to your druggist and get a box of Dr. Banta's Kidney and Rheumatic Pills and they will quickly correct the cause of your trouble.

Mr. Arthur Pinch of Smith Township states that Dr. Banta's Kidney and Rheumatic Pills give him more speedy relief than any other preparation that he had tried.

FIRST ANNUAL CANADIAN BOWLING ASSOC. TOURNAMENT TORONTO, MARCH 21-26, 1927.

Co-operating with the Executive of the Canadian Bowling Association at Toronto in the interest of the above event, Canadian National Railways have instructed that parties of ten or more, travelling together from any one point, attending the tournament, be given specially reduced fare for the occasion. This is the first event of its kind which has been staged in the Dominion of Canada and is deserving of every support. For tickets and full information consult nearest Agent of Canadian National Railways.

MOOSE MEETING TO-NIGHT IN W.O.W. HALL.

Every member requested to attend. Large class of candidates for initiation. 1d-65-420

AUCTION SALE

To-morrow, 1.30 p.m., at Hancock's Auction Room, of household furniture and furnishings, kitchen cabinet, beds, tables, refrigerator, etc., etc. 1d-65-452

KNOX CHURCH.

Knox church choir will meet for practice to-night at 8 o'clock. Easter music to be rehearsed; Savoyard numbers at 7.30.

CARD OF THANKS.

Will all friends and neighbors please accept our deepest thanks for their kindness and sympathy in our loss and bereavement. Sincerely, Mr. and Mrs. W. E. White, Campbellford.

CARD OF THANKS.

Mr. and Mrs. Timothy Murphy and family are sincerely grateful to Rev. Fr. McAuley, their neighbors who assisted them in their recent bereavement, and to all who gave spiritual offerings.

NEW LAWN MOWERS, HIGH GRADE AND LOW PRICE AT TAYLOR'S.

Lawn mowers sharpened, $1.00 each, called for and returned. 3 Second-hand lawn mowers for sale, all sharpened up, $5.00 each. First money takes them. — Wm. Taylor, 221 Hunter street West. t-t-s

CARD OF THANKS.

Mr. R. H. Collingwood, 337 Downie Street, wishes to thank the Nurses and Superintendent of Nicholls Hospital for their kindness to his wife during her recent illness, and doctors, also fellow-workmen and friends who sent floral tributes. Mr. Paterson was also especially kind.

IRISH SOCIAL.

King George Home and School Association will hold an Irish Social on Friday evening, March 18th, from 7 to 10 p.m., in the Kindergarten room. Good programme is promised. Refreshments served. Sale of home made candy. Everybody welcome. Silver collection. 1d65-445

DON'T FORGET

To send in your subscription to the Grenfell Labrador Medical Mission; $2 or more entitles you to the magazine for one year—but any amount is gladly received.

The Labrador needs your help. Contributions may be left at The Examiner or sent to the Treasurer, Mrs. G. A. Wood, Box 990.
2d, 15 17, 418

GRENFELL MISSION

Received to date.... ....$10.00
N. Lush, 599 Aylmer Street 5.00

$15.00

The Examiner has received from a friend at Keene, Ont., five dollars, donation to the Dr. Grenfell Mission in Labrador, which is thankfully acknowledged.

EVANGELIST JAS. COLVILLE.

Commencing Sunday, March 20th Mr. Colville will speak in Gospel Hall every night, on "Foundations of the Faith, as foreshadowed in Genesis: God's Past, Present and Future Dealings with Man." "The Origin, History and Destiny of the Nations." "Israel and the Church as related to the Coming Glories of Christ." Everybody invited, so set aside next week for a feast. 2d-66-443

OBITUARY

MRS. JAMES ROWSON.

The funeral of the late Anne Jane Sackville, widow of James Rowson of Port Hope, will take place tomorrow, Friday, March 18, at 12.30, from the residence of her son-in-law, 304 Boswell Avenue. Interment will take place in St. John's Cemetery, Port Hope, with the Rev. William Allan, assisted by the Rev. Mr. Cameron, officiating.

NEWS BRIEFS.

TOUCHED VOLTAGE WIRE

NEW YORK, March 17 (Canadian Press).—Albert Galline came a few days ago from his birthplace, Caraquet, N.B., to seek work as a painter in New York. He was successful, and bright and early yesterday morning turned up at the Hell Gate Bridge to start his honest labor. Three hours later he touched a high voltage electric wire and last night his body lay in the Astoria morgue.

LIFE IMPRISONMENT

CHICAGO, March 17 (Canadian Press).—Less than three hours after retiring to deliberate, a jury last night found Harold J. Croarkin guilty of the murder of six-year-old Walter Schmith, whom he beat to death with a hammer; and fixed his punishment at life imprisonment.

WORKERS GUARD FACTORY.

LONDON, March 17. — (United Press.) — The British-American Tobacco Company at Hankow, which has been taken over and is being operated by the workers, was closely picketed to-day, a despatch to the Evening News said. All departments were functioning except that devoted to sales.

Pickets yesterday, according to the News, drew knives when an effort was made to rescue a Chinese clerk who had been seized.

Engagement Rings

There is no other stone that takes the place of a Diamond for the Engagement Ring. It is naturally beautiful and everlasting, and does not depreciate in value. We have some real nice values in Solitaires and Box Settings of Green or White Gold. These can be seen in our windows marked in plain figures ranging from

$10.00, $25.00, $35.00, $50.00 up

We are always pleased to show you these at any time. Make sure your diamond is right. We will examine it free of charge.

WARNE BROS.
DIAMOND HALL
Phone 880
349 GEORGE STREET

ANOTHER AVIATOR CROSSING ATLANTIC

Left Portuguese, Africa, On Way To Brazil This Morning.

LISBON, Portugal, March 17. — Canadian Press. — Major Sarmiento Bieres, the Portuguese aviator, started at 4 oclock this morning from Bijagoz, Poruguese Guinea, for a flight across the Atlantic ocean to Port Natal Brazil. He hopes to make the 1700 mile flight in about 20 hours.

FLIGHT SUCCEEDS.

PERNAMBUCO, Bazil, Major Sarmiento Beires, the Portuguese aviator, arrived at the island of Fernando do Noronha ,off the Brazilian coast, having flown across the Atlantic from Portuguese Guinea.

URGES SOLDIERS TO VOTE TOGETHER

Col. Webb Says They Could Compel Government To Toe the Mark.

CALGARY, March 17.— (Canadian Press.) — "Canada should bow her head in shame over seventy-five thousand former Canadian soldiers who have been forced to go to the United States in order to get a living. It is about time that something was done to assure a square deal for the thousands of returned soldiers and widows and dependents of men who laid down their lives during the war. There is still a way, and if 423,000 former soldiers, their wives and relatives use their vote, they can compel the government to toe the mark on the returned soldiers question," said Colonel Ralph Webb, D.S.O., M.C., Mayor of Winnipeg, when he addressed more than two hundred former soldiers who attended the annual smoker concert of the 31st Battalion Association here last night.

Detective Emulates Saint By Dealing Death To Snake

OLEAN, N.Y., March 17. — (United Press). — Detective John Randall emulated St. Patrick on the eve of the day dedicated to honor Ireland's patron saint by blowing a snake to bits with a riot gun.

Workmen unloading a freight car of bananas rushed into the street when they observed a large snake among the fruit. They told the police the reptile was ten feet long, but Randall said it was one of ordinary length.

FRED H. ROWAN
ROOFING CONTRACTOR
Estimates Given
549 KING STREET
Phone 851

YOU SEE

if fitted with our "Pebio" Glasses

YOU DON'T SEE

as you should if you need Glasses and do not let us help you

Yours for better vision

A. A. Fowler, Phm. B.
Toronto University
Eyesight Specialist
Peterborough
373 GEORGE STREET

OWEN SOUND BAY SOON TO BE OPEN

South Wind Is Blowing Ice Out of Harbor—Vessels Not Ready.

OWEN SOUND, March 17. Canadian Press. — A new record for the early opening of navigation in Owen Sound Harbor will be established tomorrow, if the south wind now blowing continues. The ice in Owen Sound Bay is rapidly blowing out into the Georgian Bay, and the local harbor should be ready for business on Friday, if any is offered. The Owen Sound harbor has been clear of ice until about a month ago when quite a large amount of drifting ice from the north shore lodged in the bay. This means that navigation here will open fully a month ahead of last year. Although the removal of the ice will allow navigation to begin, very few of the boats in Owen Sound harbor are yet ready to begin the season.

EXPLOSION'S TOLL INCREASED TO THREE

Three Others Burned in Buffalo Plant Not Expected To Live.

BUFFALO, March 17.— (Canadian Press.)—The death toll of the explosion yesterday at the plant of the Automatic Transportation Company here to-day increased to three. One of the employees who was seriously burned, died during the night. Another died early last night, a few hours after the explosion. Three other men, who were seriously burned, are not expected to live.

Six men were working in the riveting division of the blacksmith shop when flames burst from an accumulation of dust near the air compressor. Their clothing caught fire at once and they ran screaming from the building, while other workmen tried to extinguish the flames.

THE JEAN RIDDICK YARN SHOP

Shows an unusually large stock of Yarns, Hosiery, Underwear, etc. Come and see us and save money.
WE SELL FOR LESS!
412 George Street.

CLIPPER PLATES AND SCISSORS SHARPENED
I put in all new machinery.
Saws Filed and Set.
WM. TAYLOR
221 Hunter St. West
Phone 109J

Neilson's Ice Cream

With our new Frigidaire equipment we are able at all times to serve that palatable cream at its best.

Try the Arctic Sweethearts, Neilson's latest dessert, in individual containers.

We carry Eskimo Pies and all flavors in bulk, bricks and Arctic Sweethearts.

MENZIE'S BAKERY,
641 George -- 'Phone 550
2d-66-457.

AROUND THE CITY

The fire department received a call to a chimney fire at 1.33 p.m. yesterday to 333 Sherbrooke Street, and at 5.10 p.m. to an automobile fire on Hunter Street.

DIED

O'CONNOR. — At St. Joseph's Hospital,on March 17, John O'Connor, of Otonabee.
Funeral announcement later.

DROP IN POTATOES.
300 BAGS GOOD DRY MANVERS POTATOES TO BE SOLD AT A VERY LOW PRICE. W. H HAMILTON, 138 SIMCOE ST. PHONE 148. 2d-15 17-414

BOYS' SUITS
WE NEED CASH.
We are clearing our Boys'. Suits for cash.
$6 Suits, 22 to 28, for $3.00
$7.95 Suits, 26 to 30, for $4.75
2 only Suits, 34 and 35 ($11.99) for $5.00
$9.98 Boys' Blue Serge, for $5.97
$8.85 Boys' Blue Serge, for ..$5.50
$6.98 Boys' Blue Serge, for ...$4.98
THIS WILL SAVE YOU MONEY.
R. C. BRAUND
PARK STREET.
3d-66.

Our 63rd Year
DIAMONDS
FOR SATURDAY
At Special Prices
You cannot be too careful about the quality of the diamonds you buy.
We guarantee every diamond we sell.
See Our Window.
C S McCLELLAND & SON
"The Little Store Around the Corner"
391 WATER STREET

SEVEN ROOMED BRICK HOUSE

South end; three minutes' walk from car line; rural taxes. Very suitable for a retired farmer or worker in south end.

$1000 Cash
Will Handle It

Apply to Walter H. Kidd, 72 Benson Ave., phone 1526 or c-o Gallagher Remedies, phone 1304.
9d-15,17,19,22,24,26,29,31,2-419

Big Bargains in Oilcloths, Shoes Boots, Etc., at A. ATKINS

OILCLOTH MATS, 36 x 18 inches..... 15c
CONGOLEUM MATS, 36 x 18 inches..... 45c

OILCLOTH AND RUGS		BOOTS AND SHOES	
Rexoleum, yard	39c	Ladies' Boots and Shoes; sizes 2½ to 4	45c
Oilcloth, yard	45c	Men's Boots, all sizes	$2.75 to $3.75
Linoleum, yard	85c	Boys' Boots, sizes 1 to 5	$2.25
Linoleum, block pattern, yard	$1.00	Boys' and Girls' Boots, sizes 8 to 10½	$1.69
Oilcloth Rugs:—		Big Display of Men's and Boys' Second-Hand Boots. All Prices	
6 x 9 ft.	$4.75		
7½ x 7½ ft.	$5.25		
7½ x 9 ft.	$5.50		
7½ x 10½ ft.	$6.50		

ALSO MANY OTHER THINGS AWAY BELOW REGULAR. WE DELIVER
189 CHARLOTTE STREET PHONE 771

17th OF MARCH SPECIALS

Fresh Eggs, dozen	32c	Pineapple. Regular tin	17c
3 lbs. Cooking Dates	25c	Preserved Pears, tin	15c
4 lbs. Cooking Figs	25c	3 Cans Peas, Standard	35c
4 Packets Peas	25c	2 Cans Tomatoes	25c
2 lbs. Lard	33c	2 Campbell's Tomato Soup	25c
3 lbs. Rice	25c	Aylmer or Heinz's Soup	10c
Long Bars Castile Soap	15c	2 lbs. Seedless or Seeded Raisins; Extra Special	25c
Horseshoe Salmon, large tin	39c	New Cheese, pound	25c
Black Tea Orange Pekoe. Regular 80c; 2 lbs.	$1.39	Rose Baking Powder, pound tin	25c
Green Tea. Regular 60c; at	49c	10 lbs. Clover Honey	$1.29
Red Rose Tea, lb.	65c	10 lbs. Sugar	69c
Vi-Tone, pound tin	49c	Fry's Cocoa, tin	23c
Mustard Pickles, bulk: Sweet, quart	45c	4 lbs. Hand picked Beans	25c
Sour, quart	30c	Oranges, Medium size, dozen	29c
3 Large Boxes Matches	25c	Extra Large Size, dozen	55c
Carrots, peck	25c	Lemons, large and bright, dozen	25c
Turnips, peck	15c	Bananas, Choice, pound	10c
		Bread, made in Peterborough, Large Loaf	18c

PHONE 2445 **ALLEN** Cor. GEORGE & SHERBROOKE
$3.00 ORDERS DELIVERED FREE

BICYCLES CLEANED
AND REPAIRED
A Bicycle Cleaned each season outlasts three that are neglected.
H. T. MILLARD
225 Hunter St. 'Phone 234

YOUR HOME SHOULD COME FIRST

LET THE HOME FURNISHING CO.
Furnish Your Home
We Sell All Kinds of Furniture on
CREDIT
Home Furnishings, Carpets, Rugs, Stoves, Baby Carriages, Phonographs, Beds, Bedding, Refrigerators, etc., sold on terms to suit all, and on
EASY WEEKLY PAYMENTS
The Home Furnishing Co.
"The Store That Can't Be Undersold"
208 CHARLOTTE STREET

GEORGE ST. UNITED CHURCH
CHOIR CONCERT
CHORUSES, QUINTETTES, SOLOS, READINGS
Come and enjoy a musical treat.
Friday Evening, 8.15, March 18th
Admission 35c.
Musical Director—J. H. Renwick
Soloist—Miss Daisy Murray. 2d66-449

SPRING TONIC
To relieve that "tired feeling" so prevalent at this time of the year.
Burdock Blood Bitters, $1.20
Fellows' Syrup— $1.00 & $1.50
Celery Nerve Tonic, $1
Lydia Pinkham's Compound $1.35
Beef, Iron and Wine, $1.00
Ovaltine, etc. etc.
G. A. BORLAND, Pharmaceutical Chemist
228 CHARLOTTE STREET—NEAR AYLMER
IF IN A HURRY — PHONE 274 — FAST DELIVERY

POULTRYMEN, ATTENTION!
WE HANDLE
ROYAL INCUBATORS and BROODERS
BEST AND SUREST ON THE MARKET
DISTRIBUTOR:
FRANK H. DAWSON
FLOUR - FEED - GRAIN - SEED
WHOLESALE AND RETAIL
TELEPHONE 53 380 WATER ST.

It's Fresh and It's Clean — It's Fresh and It's Clean — It's Fresh and It's Clean

GET ACQUAINTED

Our groceterias are easy to get acquainted with. Everything within easy reach. You help yourself, take your time if you wish or get what you want quick. No delays and our plainly marked prices speak for themselves, and save you money.

HELDER'S CHEESE STICKS
12 for 21c

CANNED VEGETABLES

Tomatoes, Corn and Peas, standard	2 tins 25c
Aylmer Corn, Peas and Tomatoes, choice	2 tins 29c
Golden Bantam Corn, tin	17c
Tomatoes, hand picked, tin	15c
or	6 tins 83c
Libby's Spinach, tin	23c
Beans, Butter, tin	19c
Pumpkin	2 tins 25c

AYLMER PEAS
No 3 Size
17c
Per Tin

SUNDRIES

Oxo Cubes, 4's, tin	12c
10's, tin	25c
Ready Cut Macaroni	3 lbs. 25c
Macaroni, long	3 lbs. 25c
Iodized Salt	2 pkgs. 25c
Table Salt, pkg.	11c
Christie's Arrowroot Biscuits, per lb.	29c
Christie's Cheese Wafers, lb.	18c
Christie's Soda Wafers,	2 pkgs. 25c
Christie's Graham Wafers, per pkg.	15c
Christie's Scotch Oat Cakes, per pkg.	23c
Christie's Zwieback, pkg.	23c
Black Salada Tea, lb.	72c
Jelly Powders	5 pkgs. 25c
Lantern Globes	2 for 25c

CHOCOLATE DROPS
Per Lb.
23c

Week-End Specials

Lump Sugar
3 lbs. 25c

MATCHES
PINE TREE
3 pkgs. 21c

STIRLING
CATSUP
2 bottles 25c

EGGS

Farmers' 1sts	33c
Farmers' Extras	37c
Farmers' 2nds	29c

PEARS
Canned
2 tins 25c

LIBBY'S ASPARAGUS TIPS
33c
Per Tin

ST. LAWRENCE SUGAR
13 lbs. 97c

LEMONS
Large, Fresh Fruit
19c
Per Dozen

CANNED FRUIT

Delta Pears, tin	17c
Delta Reine Galide Gages, tin	14c
Peaches, tin	24c
Pitted Cherries, tin	24c
Del Monte Pears, tin	25c

VEGETABLES

Tomatoes, 1 lb. for	18c
Carrots, new	3 bunches 25c
Old, peck	25c
Parsnips, peck	30c
Potatoes, peck	27c
Cabbage, new, lb.	5c
Onions	4 lbs. 23c

SUNDRIES

Dates	3 lbs. 25c
Dates, Hallowi	2 lbs. 25c
Figs, fancy	2 lbs. 21c
Prunes, large	2 lbs. 25c
Valencia Raisins	2 lbs. 25c
Currants, choice	2 lbs. 25c
Currants, Vostezzias, lb.	17c

SOAPS AND CLEANERS

Sunlight and Surprise, 10 bars	59c
P. & G. and Somme, 10 bars	47c
Lifebuoy and Wheen's Carbolic, bar	8c
Castile Soap	8 bars 25c
Lux	2 pkgs. 19c
Rice	4 lbs. 25c
Beans	4 lbs. 25c

ORANGES
Large, Sweet and Juicy
Per Dozen
55c
ALSO AT 37c AND 49c

DISHES
Nice Dinner Set only $8.00
Pretty Tea Set only $5.00
Greatest offer ever made in the city. Complete sets of dishes at above prices.

It's Fresh. It's Clean. *Orders of $3.00 or Over Delivered Free*

PORTER S. WHITE CO.
Phones 1960 2960 GROCETERIAS 332 GEORGE STREET 364 CHARLOTTE STREET

It's Fresh and It's Clean — It's Fresh and It's Clean — It's Fresh and It's Clean

HOME EDITION

The Evening Examiner

PROBABILITIES.
Moderate winds, cloudy and cooler. Saturday: Northwest winds and cloudy, becoming somewhat colder.

IF IT WILL HELP PETERBOROUGH, THE EXAMINER IS FOR IT

VOL. LIX., No. 65 PETERBOROUGH, FRIDAY, MARCH 18, 1927 PRICE THREE CENTS

Former British Naval Commander Faces Serious Charges

CONSERATIVE LEADER BEATEN ON AMENDMENT FOR REMOVAL OF TAX ON CLOTHING AND SHOES

Government Sustained Over War Revenue Act of 1914.

HEAVY BURDEN.

Premier Expects To Make Statement on Duncan Report To-day.

OTTAWA, March 18.— Before the orders of the day were proceeded with yesterday afternoon, Garland of Bow River enquired whether it was the intention of the government to proceed with civil service salary revisions during the present session.

Premier King replied that a definite decision had not yet been reached.

Dr. McGibbon of Muskoka referred to a despatch stating that Canada would not be invited to attend the disarmament conference at Washington. "In view of our declared status," asked Dr. McGibbon, "what steps are being taken to give Canada representation at the conference?"

"I don't think that this is a matter which should be discussed at present, or until the government has been informed. So far we have no knowledge. We prefer to wait and see before making any statement."

Maritime Report Friday.

McQuarrie of New Westminster asked if the postmaster-general had reached any decision with respect to rural mail delivery boxes.

Hon. H. J. Veniot replied that the department had not yet reached a decision as to the style of the boxes to be adopted. Tenders, however, would be called for.

Premier King informed the House that he had intended making a statement with respect to the government intention regarding the Duncan report on Maritime rights. He had however been delayed and would make the statement to-day or on Monday at latest.

Pass Revenue Act.

The House then went into committee of the whole on the bill to amend the special war revenue act of 1914. The act passed committee after brief debate, but when third reading was called for Hon. Hugh Guthrie, leader of the Conservative opposition, moved in amendment, "That the sales tax on clothing, boots and shoes should be removed," inasmuch as it imposed a heavy burden upon the shoulders of the people.

Mr. Guthrie declared that by the practice of ministerial economy it would not be necessary to place or maintain a tax on clothing, boots and shoes.

In reply Hon. James Robb, minister of finance, admitted that the sales tax on clothing, boots and shoes certainly constituted a burden on the people. "We have been gradually reducing the sales tax," he said. "And we eliminated it altogether on implements of production, while on boots and shoes it has been reduced to two per cent. and on clothing to four per cent."

Mr. Robb pointed out that the sales tax could not be taken off ordinary clothing without also taking it off the more expensive gowns and other garments. He also pointed out that many merchants had purchased large supplies of goods and that if the sales tax were taken off at one stroke much injury might be done to the small merchants, who had purchased on the basis of the old sales tax.

The country merchant said the minister, "willl not look on this proposed amendment with any degree of favor. Opportunity must be given them to absorb."

Mr. Robb stated that if the amendment carried it would be necessary to abandon all the general reductions proposed.

Amendment Beaten.

The Farmer and Labor members on the opposition side voted with the official opposition. That the Liberal Progressives were going to vote with the government was indicated when they failed to follow their colleagues of the left. The prime minister cast the first government vote but the Tories gave vent to ironical applause when Mr. Dunning followed suit.

When the vote reached the middle of the third row of the government benches the Liberal-Progressives, nine in number, voted unanimously with the government. The two independents, Bourassa and Neill, also voted with the government.

The Guthrie amendment was defeated 101 to 80.

Moves Again.

E. J. Carland, U.F.A. (Bow River) sprang a surprise in the House moving an amendment that "in the opinion of this House the application of the customs tariff in respect to personal clothing, on boots and shoes places a heavy burden on the people of Canada and should be discontinued.

Mr. Garland explained that the opposition having approved the elimination of the sales tax on these things and the sales tax being the same sort of an imposition as the customs tax they ought to vote for it.

The House gasped for a moment. This seemed like turning the tables. There were roars from one side of

(Turn to Page 2, Please)

Dozen Trips To Town His Record In 49 Years

LUDINGTON, Mich., March 18.—Living within 10 miles of Manistee and Scottville, Edward Cahill, 64 years old, has made less than a dozen trips to the two cities in the 49 years he has lived on his farm on M-11, just south of the Great Sable River.

He has never attended a movie, has never caught a fish, though living within a stone's throw of the Great Sable River, and has taken but one ride in the automobile owned by his brother, Tom.

His favorite farm work is plowing and his greatest diversion is riding. He knows United States history well and follows carefully the political trend of the day. A faithful Democrat, he never misses caucus and election days. These are the only occasions on which he visits Free Soil, which is but four miles from his home.

AUSTRALIA WILL BEAR FAIR SHARE

Will Take Up Her Part in Cost of Imperial Defense.

LAUNCH CRUISER.

GLASGOW, March 18 (Canadian Press Cable) — Australia is determined to bear her fair share of the cost of Imperial defense, Sir Joseph Cook, the commonwealth's veteran high commissioner in London, said at a luncheon which followed the launching yesterday of his majesty's Australian ship "Australia," most powerful and efficient type of cruiser under the limitations of the Washington Treaty.

The Australia is of 10,000 tons displacement, with armament of eight 8-inch guns and a number of four inch weapons.

Sir Joseph stressed that while limitation of armament was to be desired, in the meantime an adequate naval defense force was a strong factor in promoting peace.

The Australia took the water from the John Brown yards on the Clyde. Lady Cook performed the christening ceremony while crowds lined the bank and aeroplanes circled overhead. When the vessel had slipped into the water, its unfinished bulk, potentially a slender but capable defender in the time of need, represented the first popular evidence of Australia's new naval construction programme.

The Canberra, sister ship, is on the stocks at the same yards. Two big seagoing submarines are being built at Barrow, and a 6,000 ton seaplane carrier is being built in Australia. The other feature of Australia's nautical forces of the next few years, is a floating drydock capable of accommodating the big cruisers, which is now being constructed by the New South Wales government, subsidized by the commonwealth.

THE WEATHER

Yesterday was probably the warmest St. Patrick's Day that this section has ever experienced. It was certainly the warmest in over thirty years. The temperature in the afternoon was up to 64 degrees in the shade. On the morning of St. Patrick's Day last year it was zero. In the following table is given the readings of the thermometer on the morning of the 17th:

1916	6 below
1905	2 below
1904	4 below
1900	8 below

On the morning succeeding St. Patrick's Day in 1916, we had it 18 below. Yesterday's temperature of 64 was about 10 degrees higher than any previous 17th for 30 years back.—W.P.

Repetition Is Feared Of Insult To Kerensky

NEW YORK, March 18 (Canadian Press). — A well-dressed woman, bearing a bouquet and a pair of gloves, was barred at the door of the banquet hall of the Waldorf Astoria Wednesday night, where Sir Esme Howard, British Ambassador, and others, were speaking at a dinner in honor of the diplomatic corps, given by the American Women's Association.

Gloves and a banquet were the weapons and ruse employed by the woman who slapped Kerensky recently.

SECOND READING CONTINUED ON CONTROL ACT

Another Member Added To Advocates For Sale By Glass.

NOT AFFORD BOTTLE.

House To Hold Night Sittings Four Days Next Week.

TORONTO, March 18 (Canadian Press).—Sale of beer by the glass found another advocate in T. Legault, of Sturgeon Falls, one of the four members of the Ontario Legislature who have so far indicated their intention of supporting the Liquor Control Act, when the debate on the second reading of the measure was continued for a short period yesterday afternoon. Mr. Legault followed a brief discussion of the bill by Leslie W. Oke (U.F.O., Lambton East) and was speaking when the House adjourned at six o'clock. He will continue his speech on Monday afternoon.

Before moving the adjournment of the House, Premier Howard Ferguson announced that he is desirous of giving every opportunity to all members of the Legislature to discuss the measure, and for this reason the House will hold night sittings on Monday, Tuesday, Wednesday and Thursday of next week.

At the outset Mr. Legault referred to the tributes that had been paid his compatriot, Dr. Paul Poisson (Con., Essex North), and expressed the hope that the bonne entente between the English and French-Canadian members of the House was not "just diplomatic veneer," but would be productive of good results.

NORTHERN ONTARIO

As a new member he was impressed with the attention being paid to Northern Ontario by the Minister of Lands and Forests and the Prime Minister, and he looked for strong assistance for those people who were hewing homes and new communities out of the wilderness of the north.

Mr. Legault announced quite frankly that he hailed with approval the introduction of the Government Control Bill and would advocate that it be respected and enforced to the full extent of the law. He took advantage of the Premier's suggestion for constructive criticism of the bill, and said that it had its shortcomings. These, could, however, be remedied by experience. The Trades and Labor Council of Sturgeon Falls had petitioned him to advocate the sale of beer by the glass, and this petition he presented to the Premier. He had to consider the proposed legislation in the light of the man earning from $15 to $20 a week who had the same desires, the same

(Turn to Page 2, Please)

Chimpanzee Perishes In "Conquest" Of Fire; Sets Himself Afire With Matches In Berlin

BERLIN, March 18.—Allured by desire to master fire and thus raise himself above the level of the beasts, Tarzan, the trained champanzee appearing at the Scala Theatre, set fire to the straw in his cage last night while playing with matches and was burned to death before the flames were noticed.

Tarzan lighted matches in his act. His trainer noticed that fire had a peculiar fascination for the beast and often was obliged to interfere on the stage to prevent his lighting one after the other until the box was gone.

The animal was especially affectionate with his master at parting after last night's show. This is now believed to have been part of Tarzan's scheme to sneak a box of matches from his master's pocket during their embrace.

Though he had burned his fingers many times, the beast never seemed to be able to realize the danger of fire. The trainer kept Tarzan in a cage instead of with him in a room, as formerly, because on several occasions the chimpanzee arose during the night and played with matches while his master slept.

People Outside Peterborough Realize What Hydro is Doing

When I was in Toronto this week I met a gentleman from Orillia and another from Campbellford. They were not together nor acquainted with each other, but their common remarks and questions, regarding our power situation in Peterborough would give you the uncanny feeling that they were acting in concert with each other.

SCORN OF THE OPEN EYE

Each one of them remarked: We have read some of your articles in The Examiner. You pay more than twice as much per horsepower than we do. You know, we own our own water powers. We did not join in with the Hydro-Electric Power Commission scheme and we are glad we did not. Your city gave away its birthright when it joined in with the Hydro Commission. How do you like Hydro management of your street railway? Something like riding on a corduroy road in an ox cart? They say you can buy lots of gas but you pay nearly two prices for it. Is that so?

PAINFUL TRUTH ACKNOWLEDGED

And thus we sit and "grin and bear it," while our neighbors in Orillia and Campbellford take great pleasure in telling us the truth, and permit me to tell your readers that when faced with great difficulties and the follies of blundering, "there is nothing more painful than the truth." Therefore let us face the facts and acknowledge the truth even though it "strikes us sore in all our joints."

NO FOREIGNER FOR LOCAL NEEDS

We are throwing away tens of thousands of dollars a year by not either looking after our own public utilities or contracting with a private company to supply our local needs under a long term contract properly drawn with safe-guarding provisions.

GET AT THE FACTS—TROUBLES DISAPPEAR

To solve our troubles we must get at the facts. If the Hydro has made a failure of our street railway under public ownership management and want to close it down, why should it do so, before giving our City Council and our taxpayers the detailed information accounting for their large annual losses when private owners made a profit? Why should not the Hydro take our City Council into its confidence, and give detailed statements showing the facts in detail that have transpired and which have resulted in exorbitant price for gas?

THE GREAT THREE—ALL GREAT

With a knowledge of the facts, three representative men or rather three men representing the people in different capacities, can solve our troubles to the advantage of all concerned.

THE MAYOR, COUNCIL AND PEOPLE

The Mayor of our City with the solid support of the Council and taxpayers behind him acting earnestly and inspired by faith can remove "the mountains" in our way, "the lions in our path and "put to flight the army of the aliens" that are robbing us of our birthright.

THE MINISTER OF RAILWAYS AND CANALS

The Minister of Railways and Canals can see that a lease may be obtained of Burleigh Falls and of Dams 4 and 5 on fair and reasonable terms either to the city or a private company.

THE PRIME MINISTER OF ONTARIO

The Prime Minister of the Province of Ontario can release us from the ties that bind us to stagnation and decay. He can release us from the management that is running our street railway underground. He can release us from the bonds that bind us to pay an excessive rate for gas. He can give to this city the right to enjoy all the benefits of the water privileges that Providence so bountiful showered upon us, and which we so lavishly threw away under the iron heels of the Hydro gods.

These three representatives working in harmony can solve our troubles to the mutual benefit of all.

March 18th, 1927. R. R. HALL.

W. E. RANEY RENEWS HIS ATTACK ON OPERATION OF RACETRACKS

Opposes Second Reading of Bill Amending Corporation Tax Act.

LIBERALS DIVIDED

TORONTO, Ont., Mar. 18 (Canadian Press). — W. E. Raney, Progressive leader in the Ontario Legislature, returned to his attack on the operations of race tracks in the province yesterday afternoon when he fought strenuously against the second reading of a bill to amend the Corporation Tax Act sponsored by Hon. J. D. Monteith, Provincial Treasurer, which, among other things, provides for a reduction in the tax on race tracks from $7,500 to $5,000 per day, but stipulates that the Lieutenant-Governor in Council may, at any time considered advisable, increase the amount of the tax to $10,000 per day. Mr. Raney contended that the racing organizations should be made to either "pay the present tax or get out of business," and forced the House into the first division of the session which resulted in the bill passing second reading by a vote of 85 to 15. All the Conservative members voted with the Government which also had the support of the Liberals in the House with the exception of E. B. Miller, Elgin West, and W. L. P. Newman, Victoria North, who voted against the measure, and two United Farmer members, F. L. Oliver, Grey South, and Leslie W. Oke, Lambton East. The Progressives voted solidly behind Mr. Raney in opposition to the measure. A. Belanger (Liberal, Russell), while voting for the bill, considered the right to increase the tax by Order-in-Council "vicious."

Outlining the clauses of the bill which affected race tracks, the Provincial Treasurer pointed out that the statements of returns from the ten race tracks in the province indicated that there was a declining interest in horse racing from a betting standpoint, in the last few years, and that a check up of the amount received at a Hamilton track last year disclosed that it had operated at a loss. While the Government was reducing the perdiem tax from $7,500 to $5,000, he said, there was a provision in the bill by which the tax could be increased to $10,000 per day by Order-in-Council. He considered that this provision would fairly meet the situation and enable the Government to obtain more revenue from the race tracks if the attendance and the receipts from betting showed appreciable increases. The tax of five per cent. on all wagering, he added, would be retained.

The Progressive leader reviewed the history of race tracks in the province since 1911, and claimed that since the tax of $7,500 per day had been imposed, the receipts from horse racing had considerably increased. For instance, the returns showed that in 1921 the Ontario Government received $770,440 in taxes; 1922, $769,910; 1923, $670,774; 1924, $848,945; 1925, $998,690; and in 1926, $855,000. According to his calculation the Government was facing a loss of approximately $350,000 by the proposed reduction, based on an average in the receipts at race tracks in the last few years.

The reduction, said Mr. Raney, was really a gift to the racing associations, and he contended that the present tax of $7,500 per diem was right and proper.

"What harm would be done to the Province of Ontario," he asked, "if several clubs went out of business, or if they all went out of business?" He suggested that Mr. Monteith withdraw the bill for the present and obtain further information on the operation of the race tracks. For one thing there should be a proper audit of all the moneys received by the racing organizations from meetings. But it made no difference in the long run to him. "They should be made to pay the $7,500 or get out of business."

Attorney-General Price said he held brief for the racing associations, but there had been a considerable falling off in the wagering at the Ontario tracks in the last three or four years. At one track, he said, the total amount wagered at two meetings dropped from $5,705,000 in 1922 to $2,306,000 in 1926. The Government, by proposing a reduction in the tax, was really dealing fairly with the situation and would not lose any revenue from this source, because power was given to increase the tax if conditions warranted it. If horse-racing in Ontario was wiped out, as Mr. Raney suggested, there would be more "bookies" for the law to deal with, and he wondered if it was not better to have men place bets in the

(Turn to Page 2, Please)

New Serum To Prolong Span Of Life 25 Years

PHILADELPHIA, March 18 (Canadian Press).—The span of human life may be prolonged twenty-five years, or more, by a new mercury compound called mataphen, according to Dr. George Benjamin Raiziss, professor of chemotherapy at the University of Pennsylvania Graduate School of Medicine, discoverer of the serum.

DETENTION OF FORMER OFFICER CAUSES INTEREST

Director of Public Prosecution Will Conduct Case Against Mayer.

DISCLOSURE FEARED.

Details of Huge New Submarines Being Carefully Guarded.

LONDON, March 18 (Canadian Press).—Great Britain was showing great interest to-day in the arrest and detention, without the privilege of giving bail, of a brilliant former officer, Lieut. Commander Colin Mayers. He is charged by the Admiralty with illicitly possessing official documents, among them the plans of Great Britain's largest submarine.

So important is the case regarded that the Director of Public Prosecutions will conduct the case for the Admiralty when Mayers is arraigned. Meantime the Naval Intelligence Department will go through a quantity of technical correspondence which has bearing on the charge against Mayers, who voluntarily retired from the Navy last January, and since has been employed by the submarine department of Vickers, Ltd., builders of war craft and ordnance.

Charges Secret.

There is complete secrecy respecting the details of the charge against Mayers, which the prosecutors yesterday described as one of considerable gravity. The magistrate in declining the responsibility of granting bail, said that his refusal was due to the very serious nature of the case. He added that the prisoner might make application for release to a higher court if he so desired.

It is believed that the Admiralty, fearful of the disclosure of secrets regarding its latest submarine, "X-1," led to the arrest of Mayers. He was charged with having possession of plans of "X-1" and "O-1." "X-1" was launched in June, 1923, and when completed will have cost five million dollars. It is 350 feet long, and has four large guns in armored turrets. The calibre of these guns and the number of torpedo tubes and other details of the craft have been kept close secret by the Admiralty.

Brilliant Officer.

Mayers, who was born in British Guiana, is 36 years old. He entered the Navy in 1907 and served on various ships. Since 1922 he commanded successively three submarines. He had a brilliant war career in the submersible division of the Navy.

OBITUARY.

MRS. AARON COX.

Word was received in the city last night of the death of Mrs. Aaron Cox, a former resident of this city. The remains will be brought to Peterborough for burial. Funeral announcement later.

DIFFICULTY IN ENFORCING O.T.A. POLICE COMMISSIONER ASSERTS IN HIS REPORT TO LEGISLATURE

'Kitty Boy' Loses Out Doesn't Get Big Estate

LOS ANGELES, Calif., Mar. 18. (United Press.) — Kitty Boy, a five year old cat, almost fell heir to a fortune that would have made all his nine lives a round of pleasure. Kitty Boy was the pride of Mrs. Elizabeth Lynch, Long Beach who died several days ago, leaving no relatives. A soiled document purporting to be Mrs. Lynch's will, left Kitty Boy $500 worth of personal property, a life insurance policy and real estate, including a house. The house was to be tenanted by any person who would take good care of the cat. But Public Administrator Bryson ruined Kitty Boys' prospective "cat heaven." "Ye cant appoint a guardian for a cat," he ruled yesterday; so the will is invalid and the estate will go to the school fund.

P. E. TREBILCOCK PASSES AWAY

Well Known Business Man Dies After Short Illness.

HIGHLY ESTEEMED.

One of the most highly esteemed business men in this city passed away Trebilcock after a short illness. Mr. last night in the person of Paul E. Trebilcock came to this city with his brother Fred, who passed away about eight years ago, in 1910, and took over the book store business of A. H. Stratton.

The deceased was born in Bowmanville 41 years ago, and was the son of English parents, who came out to this country from Cornwall. He was a member of the Scottish Rite and of Corinthian Lodges, A. F. and A.M. His wife (nee Florence Scott) predeceased him about eight years ago, leaving an infant daughter —Florence Scott Trebilcock.

He leaves to mourn his loss his mother, who lives in Bowmanville, three sisters, Mrs. N. H. Hamley of this city; Mrs. Dr. Adam of Great Barrington, Mass.; and Mrs. H. Hutchinson of Toronto; two brothers, Dr. F. C., and A. J., both of Toronto, and one daughter, Florence, of this city.

The funeral will be held to-morrow afternoon at 2.30, under Masonic auspices, from the residence of William Scott, 109 Hunter street east, with interment taking place in Little Lake cemetery. The Rev. David Wren, and the Rev. J. E. Todd will officiate.

FRANCE WON'T SEND REPRESENTATIVE

Not Even an Observer To Attend Three Power Conference.

PARIS, Mar. 18 (Canadian Press) —France is not likely to send even an observer to the three-power naval disarmament conference proposed by President Coolidge, it was stated to-day, since Washington's disagreement with the League of Nations Disarmament Commission was apparent in a note made public yesterday at Geneva.

Urges Greater Penalty For Driving Automobile While Drunk.

TROUBLE ON BORDER.

Larger Patrol Needed To Prevent Short Circuiting Along Lake Shore.

TORONTO, Mar. 18 (Canadian Press)—Great difficulty is still experienced in enforcing the Ontario Temperance Act, Major General Victor A. S. Williams, commissioner of Provincial Police, stated in his report on the operation of his department for 1926 which he presented to the Ontario Legislature today. He voiced the opinion that in view of the crowded condition of the highways of the province the minimum penalty of seven days imprisonment for persons convicted of driving automobiles while under the influence of liquor was far too inadequate.

The department seized and had confiscated by the courts during the year $41,651 worth of liquor, while 72 automobiles were also confiscated but a number were afterwards released to their owners by order of the Supreme Court.

Dealing with the illicit traffic General Williams stated that in the western section of the province there were large stretches of river and lake shore which had to be patrolled and guarded in an effort to prevent short circuiting of liquor from the export docks. These places had been raided at frequent intervals, but with varying success. Only small quantities of liquor were kept on the premises.

In the eastern section of the province the report said that motor boat patrols had been operated on the St. Lawrence river with good success, until its activities were terminated by the burning of the boat and boat house by bootleggers. So far sufficient evidence had not been obtained to successfully prosecute any one for the act.

Major Williams expressed the view that in order to circumvent those engaged in the illicit traffic in liquor on the St. Lawrence river it would require a force of men altogether out of proportion to the present staff under his command.

New posts were opened during the year at Kapuskasing, Red Lake, Hudson, Pine Ridge, Gogama, and Ansonville. The conduct and discipline of the force, with few exceptions, had been excellent.

OTTAWA TO JOIN.

Will Take Part In Appeal Against Telephone Rate Increase.

OTTAWA, March 18 (Canadian Press)—Ottawa is prepared to join with other cities in an appeal from the recent increase in rates granted the Bell Telephone Company. This fact will be communicated to the union of Canadian municipalities.

TO-DAY'S EXAMINER

Local
Paul E. Trebilcock dies after short illness. Page 1.
Ice endangers Omemee dam. Page 6.

Canada
Ontario Police Commissioner reports on difficulties. Page 1.
Raney attacks operation of race tracks. Page 1.
Blizzard in Manitoba.

Britain
Arrest of ex-naval officer arouses interest. Page 1.

Foreign
Soviet demands release of couriers. Page 2.
General strike called at Shanghai Page 16.

Editorial, Page 4
Why not now?
Mercutio Said It.
A Mission That Failed.
Education is Needed.

Sport
Maroons sure of play-off berth. Page 18.
Greys enter Dominion Junior Finals. Page 18.

Financial, Page 15
Mining market quiet today.
Wheat prices touch lowest mark of season.
Irregularity in Toronto trading.
Weather causes slump in New York.

Women's Interests, Page 13
Fashions; Social News; Serial.

Features
Radio Programme, Page 2. Health Article, Page 4.

Want Ads., Page 19
The Market Place of the Community.

To-morrow
Sun rises 6.25; sets 18.28; Moon rises 19.44; sets 7.20.

Voronoff Predicts Active Life Of 125 Years With Three Months "Old Age" And Then Death

PARIS, March 18.—A vigorous life of 125 years, three months of old age and then death was the pleasant prospect held out to humanity as quite possibly realizable by Dr. Serge Voronoff at the weekly luncheon of the Anglo-American press men in Paris yesterday.

Since he began his gland operations, Dr. Voronoff said, he had operated on 1,000 human beings and was now able to draw statistical conclusions from these operations as well as from the thousands he has performed on animals.

His claim that human life could be extended to 125 years and senile old age practically eliminated was based on his experience with men and partly on that with animals, he said.

The human organs, apart from the glands, were capable, in healthy subjects, of functioning, for well over a century, he contended. That had been proven over and over again by centenarians.

Dr. Voronoff has defended the use of monkeys for his operations on the ground that their blood, alone among that of all animals corresponds exactly to human blood. His difficulty is now to find a sufficient number of healthy monkeys and to insure a supply he has started a monkey-breeding farm in the South of France.

OUR PASTEURIZED MILK IS NOW TEN CENTS PER QUART, PETERBORO MILK PRODUCTS, LTD. Phone 1900. Our Driver Will Call

LYER CROSSES SOUTH ATLANTIC

Beires Successful in Non-Stop Flight From Africa To Brazil.

2,000 MILES.

FERNANDO NORONHA, Brazil, March 18 (UP) — Sarmento Beires, Portuguese aviator, arrived at 11.26 a.m. yesterday, after a flight of nearly 2,000 miles across the South Atlantic ocean, from Bubaque, in the Bissangos archipelago off the West African coast.

The seaplane Argus, carrying Sarmento and his two companions, appeared in the northwest, causing the belief that the Portuguese intended to proceed on to Port Natal on the mainland.

Beires brought his ship around and alighted in San Antonio bay, about 200 yards off the beach.

The craft was anchored there in a calm sea. Weather conditions were good.

Officials immediately began preparing a reception for the flyers, and to provide them with oil and fuel.

Major Beires left Lisbon December 2 on a 90-day flight around the world. He made several attempts to rise for the cross-ocean flight at Bolamo, but each time found his fuel load too heavy. Recently Colonel De Pinedo, the Italian aviator, was forced to descend near Fernado Noronha, in an effort similar to Beires, and was towed to that point by a naval craft. De Pinedo started from the Azores, while Beires took off from the African mainland.

Arctic Explorer Paroled; Had Served Three Years

FORT WORTH, Texas, March 18.—Dr. Frederick A. Cook, physician, scientist and Arctic explorer, convicted in Fort Worth three years ago for using the mails to defraud, was granted a five-year parole yesterday by Judge James C. Wilson.

Cook was sentenced to 14 years and 9 months in the federal pentitentiary.

United States Attorney Henry Zweiffel immediately served notice that the government will appeal the parole decision.

W. E. RANEY

(Continued from page one.)

open at race tracks than have them frequenting pool-rooms and other resorts for this purpose.

Opposes Provision.

Mr. Belanger said that he was not objecting to a reduction in the per diem tax, but considered the provision of the bill which gave the Government power by Order-in-Council to increase the tax was a vicious principle.

Power to impose taxes was something that solely belonged to the Legislature and should not be usurped by the Government.

Why not initiate a schedule of taxation by which the tracks would pay to the Government according to their profits? asked Mr. Belanger. That, he thought, would be the proper method of placing a fair taxation upon the racing associations of the province and would give the Government a revenue in proportion with the profits made by them.

Lyrics Of Life

(By Douglas Malloch.)

THE SAME OLD ROAD

Let an old man speak in a young man's ear,
Though a young man's heart may not want to hear,
But it's not to scold (as a man who's old
May want to do when the dusk draws near.)
It is just to say, what is always true,
For an old man once was as young as you:
That you'll always find, when the road's behind,
'Twas the same old road that has brought you through.

Though we often look for a quicker trail
To wealth, to honor, the short-cuts fail.
Men have always found that the solid ground
Was the one sure road through the wintry gale.
Though we doubt the old, though the new we praise,
I have always learned there were certain days
That a path I trod where I needed God,
Yes, the same old word in the same old ways.

Let an old man speak, for an old man knows
There is one sure path that a fellow goes;
It's a path to climb, and it all takes time;
But it's not as hard as the young suppose.
There is just one road to the thing you seek,
There is just one path to the sunlit peak:
It is honor's goal, it's a Christian soul.
It's the same old road. Let an old man speak.

(Copyright, 1927, by The McClure Newspaper Syndicate.)

THE LIFE OF CHRIST : Jesus: Loving and Beloved

Synopsis Arranged by Dr. Wm. E. Gilroy, D.D., Sketches by Kroesen.

At Nain, Jesus met the funeral procession of the only son of a widow, and touching the bier restored the young man to life. (Luke VII : 11-15)

John the Baptist sent two disciples to ask Jesus, "Art thou he that should come? Or look we for another?" (Luke VII : 19)

Jesus told them to tell John how he was healing the sick and restoring the dead to life. (Luke VII : 22)

While Jesus was the guest of Simon the Pharisee, a sinful woman washed his feet with her tears and anointed them with ointment. Simon was scandalized, but Jesus said, "Her sins which are many are forgiven." (Luke VII : 36-50)

3-18

YOUR EYES

In a state of eyestrain there is no more safe or sure remedy than correctly fitted glasses, because they are the means of restoring the weakened and irritated eye muscles. See W. H. Lacey, Optometrist, 410 George St. For evening appointment Phone 1160, or 1084J.

EX-NAVAL OFFICEER ARRESTED UNDER OFFICIAL SECRETS ACT

Charged With Possessing Plans and Documents of Submarine Service.

REFUSED BAIL

Had Served for Nineteen Years in British Navy.

LONDON, March 18. — (Canadian Press.)—Fears of a possible leakage of secrets connected with Great Britain's biggest submarine are believed to have prompted the admiralty to request the arrest of Lieut. Commander Colin Mayers, on the retired list of the navy. He was remanded in the Bow street police court yesterday, charged under the Official Secrets Act, of having in his possession plans and documents dealing with the submarine service. The case is so serious that the magistrate refused bail.

Although no evidence was tendered at the preliminary hearing yesterday it is understood that Mayers, who had a brilliant war career in the submarine service, was charged with being in possession, contrary to his duty, of plans relating to the submarine 0-1 and K-1. The latter is described as the biggest submarine in the world. It was launched in June, 1923, and cost £1,000,000. It is 350 feet long and carries four big guns in armored turrets, but the size of the guns, the number of torpedo tubes, and other details have been kept a close admiralty secret.

Mayers is 36 years of age. He was born in British Guinea and served for 19 years in the British navy, mostly in the submarine service. He retired at his own request a few months ago to join the submarine department of Vickers, Limited, builders of warships and ordnance.

The royal navy list issued in January of this year includes Lieut.-Commander Colin Mayers among the active officers of the navy, and shows that he was commissioner lieutenant-commander October 1, 1920. He was in charge of the M2, one of the monitor type of British submarine 303 feet long and carrying a 12-inch gun in a turret mounted on the centre of the hull.

The operation of this gun is unique. It is elevated to a high angle, and then the submarine sinks about 12 feet beolw the surface, leaving the muzzle of the big rifle above water. There is a bead sight on the gun quuzle, which is sighted by periscope and fired while the submarine is running at shallow submersion. To reload it is necessary to return to the surface.

RADIO PROGRAMS

FOR SATURDAY, MARCH 19

6

WHK (272) Cleveland — Dance orchestra.
KDKA (309) Pittsburgh—Band.
WBZ (333) Springfield, Mass.—Concert orchestra; farm talk.
WEAF (492) New York—Dinner orchestra.

7

WGN (303) Chicago—Markets; children's program; ensemble; almanack.
WLS (345) Chicago—Markets; organ; sports; orchestra.
CKCL (357) Toronto—Concert trio.
WSB (428) Atlanta—Sunday school lesson.
WJZ (454) New York—Theater orchestra.
WEAF (492) New York—Play, "The Drums of Anda"; vocal and instrumental.
WJR (517) Detroit—Dance orchestra.
WNYC (526) New York—Vocal and instrumental.

8

WORD (275) Chicago—Concert orchestra.
WCAU (278) Philadelphia—Orchestra and soloists.
WSM (282) Nashville—Vocal and instrumental.
WLIB (303) Chicago—Concert ensemble; string quintet.
KDKA (309) Pittsburgh—Concert.
WTAM (389) Cleveland—Orchestra and soloists.
WLW (422) Cincinnati—Children's program; Ford and Glenn.
WEAF (492) New York—Musical comedy

9

WBBM (226) Chicago—Orchestra; organ; safety play; musical.
WCAU (278) Philadelphia—Orchestra and soloists.
WLW (422) Cincinnati—Dance orchestra; fiddlers.
WMAQ (447) Chicago—Photologue; theater revue
WEAF (492) New York—Walter Damrosch and quartet.

10

WBBM (226) Chicago—Orchestra; vocal; orchestra.
WMBB (250) Chicago—Orchestra and soloists.
WGN (303) Chicago—Grand opera selections.
WGBS (316) New York—Vocal; piano; orchestra.
WLW (422) Cincinnati—Ford and Glenn.
WJZ (454) New York—Orchestra.
WCFL (491) Chicago—Dance orchestra.
WEAF (492) New York—"Our Government" talk. Dance orchestra.
WIP (508) Philadelphia—Dance orchestra.
WJR (517) Detroit—Orchestra.
KYW (536) Chicago—Classical.

11

WMBB (250) Chicago—Orchestra and soloists.
WHK (272) Cleveland—Dance orchestra.
WGN (303) Chicago—Sam 'n Henry; orchestra.
WBZ (333) Springfield, Mass.—Orchestra.
WMCA (341) New York—Orchestra and soloists.
WGY (379) Schenectady, N.Y.—Dance program.
WJZ (454) New York—Orchestra.
WRC (469) Washington—Dance orchestra.
WEAF (492) New York—Vincent Lopez and orchestra.

12

WBBM (226) Chicago—Theater program.
WLIB (303) Chicago—Organ; orchestra.
WMCA (341) New York—Entertainers.
WEBH (370) Chicago—Orchestra.
KYW (536) Chicago—Frolic.

OLD MASTERS

I cannot see what flowers are at my feet,
Nor what soft incense hangs upon the boughs,
But, in embalmed darkness, guess each sweet
Wherewith the seasonable month endows
The grass, the thicket and the fruit-tree wild;
White hawthorn, and the pastoral eglantine;
Fast-fading violets covered up in leaves;
And mid-May's eldest child,
The coming musk-rose, full of dewy wine,
The murmurous haunt of flies on summer eves.

Darkling I listen; and, for many a time
I have been half in love with easeful Death,
Called him soft names in many a musèd rhyme,
To take into the air my quiet breath;
Now more than ever seems it rich to die,
To cease upon the midnight with no pain,
While thou art pouring forth thy soul abroad
In such an ecstasy!
Still wouldst thou sing, and I have ears in vain—
To thy high requiem become a sod.
—John Keats: From "Odd to a Nightingale."

The Instituto Boutontan in San Paulo, Brazil, is one of the most unusual establishments in the world. Here are housed many thou ands of snakes for the prpose of finding antidotes to their venom.

NOTICE.

BROCK STREET RINK. FRED THIRNBECK WILL BE AT THE RINK SATURDAY AND SATURDAY EVENING, AND PARTIES HAVING SKATES OR EQUIPMENT OF ANY KIND THERE, ARE ASKED TO CALL FOR IT AND TAKE IT AWAY, AS THE RINK WILL THEN BE CLOSED FOR THE SEASON.

1d-66-464

SOVIET AGAIN ASKS RELEASE

Blames White Russian For Suspicious Documents on Seized Vessel.

CHANG REPLIES.

SHANGHAI, March 18 (Canadian Press).—A wordy battle is going on between Peking and Moscow over the seizure of the Russian vessel, Pamiat Lenina and the arrest of Mme. Borodin and three Soviet couriers. In a new note demanding the release of the couriers and the vessel, the Soviet government accuses white Russians of placing suspicious documents aboard the boat to afford a pretext for its seizure and conversion into a warship.

The note asserts the couriers were subject to "barbarous indignities."

Marshal Chang Tso Lin, war load of the Northern Chinese armies, who has ignored the two previous Soviet protests, makes the charge that Russia not only has violated the China-Russian agreement but has ignored international obligations by abetting the Nationalist movement at Hankow.

"Considering that the China-Russian agreement of 1924 and all international codes are thrown to the winds by the very presence at Hangow of Michael Borodin and his fellows who play such an important part in the de-nationalized Nationalist movement," he says, "it is amusing and ridiculous that the Soviets should charge the Chinese with violation of international law."

He says that the presence of "Red propaganda" aboard the Pamist Lenina was incontrovertable evidence of violation of the agreements.

Communications Interrupted

Some interruption of telegraphic communications with the fighting areas west and northwest of Shanghai yesterday prevented definite news reaching here. Whether this lack of news is screening new movements, especially around Wuhu, is not known. That city was captured by the Cantonese recently.

Early yesterday the Kiangnan docks, where a number of foreign vessels are being built, were seized by General Pi Chu Chen, who claimed he needed them for the repair of warships of the northern forces. A United States warship was immediately despatched to the docks.

There were rumors of negotiations between General Pi, commanding the Shantung troops in Shanghai, and General Chang Kai Shek, commander in chief of the Southern armies, for the purpose of arriving at an agreement whereby Shanghai could be peacefully occupied by the Nationalists.

OFFICIAL STATEMENT.

LONDON, March 18. — (Canadian Press.) — Reuters' Shanghai correspondent as received from a Chinese official source a written statement on the Chinese case for the seizure on Feb. 28 of the Russian steamer Pamiat Lenin in which Mme. Borordin and three soviet couriers were travelling to Hankow.

The seizure and arrests brought two sharp notes from the Soviet government to the northern Chinese authorities. Mme. Borodin is the wife of Michael Borodin, a Russian citizen who has for some time been acting as adviser to the Cantonese, or Southern Chinese, regime.

The Chinese statement reveals that decision to search the ship at Nanking was made on reliable information that she was engaged in unlawful acts. The result of the search, it says, more than justified the suspicions, for buried under 150 tons of coal in the hold was a tremendous quanity of anti-foreign propaganda and pamphlets in Chinese, Russian and English. The statement continues:

"In some diplomatic bags in custody of the 'diplomatic couriers' who were not travelling under diplomatic passports as they should have been had they really been diplomatic couriers, were documents containing schemes for action in the Yangtse Valley and in and around Shanghai, which if carried out, would endanger other than Chinese interests."

Fear International Crisis.

After remarking that the Chinese authorities refrain from saying more about these documents for fear of precipitating an international crisis, the statement proceeds:

"Besides the regular crew were 11 Chinese compradores, and over 30 coolies who claimed to be deckhands for handling cargoes. In river transportation in China there is no need for such hands as all handling of cargo is done by wharf coolies and no ship carries more than one compradore. Unless it is concluded that these compradores and coolies were there for the purpose of handling a special kind of cargo, their presence in the ship is a mystery.

"'Mrs. Grosberg'—Mme. Borodin—reluctantly revealed her identity only when cards and mail bearing the name of Borodin were found among her possessions, which, unfortunately for her, also included important Soviet documents.

"That so-called diplomatic bags should contain such plots as indicated is a matter which the military authorities are unable to understand and which now is the subject of communications between Russia and China."

Turnable Villa To Follow Sun Built By Frenchman

PARIS, March 18.—A house on a turntable, to follow the sun, is proposed by prominent French architects.

A model exhibited at Nice shows a villa mounted on a modified railroad turntable, with an electric motor to enable the occupants to turn the house at will. A strong pivot is designed to resist wind pressure.

The original model provides for a $50,000 house, with the turntable feature costing $8,000 but cheaper designs are predicted, with the turntable costing only about $800.

HASTINGS CHURCH CALLS MINISTER

HASTINGS, March 18.—The Hastings pastoral charge of the United church has extended a unanimous invitation to Rev. A. Carman Hie of Bobcaygeon to become their pastor at the beginning of the Conference year, July 1st. Mr. Hie who is just completing a successful five-year pastorate at Bobcaygeon, preached here to large and appreciative audiences on Sunday, February 27th. Besides fulfilling the duties of a busy pastorate, Mr. Hie is convener of Religious Education for Lindsay Presbytery, and is also business manager of the Bay of Quinte Conference Summer School.

The present pastor, Rev. M. L. Hinton, who is concluding a seven-year pastorate here, has received a unanimous invitation to Bobcaygeon.

SECOND READING

(Continued from page one.)

feelings and the same obligations to meet as had men with much greater incomes who could purchase beer and whiskey by the case. Many poor men could not even afford to purchase a bottle of beer, and for this reason a beverage which they enjoyed and gave them refreshment should be placed within the limits of their expenditure.

The member for Sturgeon Falls was not so sure that Ontario had made any reform in banishing the bar. While the bar had been an affliction he wondered if there had been really any progress made in purifying the morals of the people. He was sorry to say this could not be said of the northland where winters were long and summers short.

Vice Centralized

Vice was centralized in the days of the bar, but the habitues of the tavern had been chased to hidden places to drink in seclusion and the people had been forced to seek what was ostracized by the government. They had become demoralized and lost respect for the law. If the law was enforced to the letter in Toronto today, said Mr. Legault, the authorities would have to put the roof of a prison over half of the city. The same applied to any other centre. The people had become lax in the spirit of tolerance, the law was not being enforced, bribery existed in every form and a large portion of the citizens seemed to be saturated with the idea of bootlegging. This was an age of secret immorality and the more efforts were made to eliminate evils by laws of intolerance the less would the authorities succeed.

Mr. Legault firmly believed that the Liquor Control Act would cripple bootlegging, but it was not going to kill it.

Waited for Final

The member for Lambton East did not think that the Progressive amendments to the bill should have been moved on the second reading of the bill, but when the measure reached the committee stage of the House. While the people had given the government a mandate for control of the liquor traffic and their voice should be respected, Mr. Oke said he could not support the bill for the reason that his constituency in the main had expressed themselves against the system and in favor of the Ontario Temperance Act.

T. L. Kennedy (Con., Peel) introduced a bill in the House entitled the Fruit and Vegetable Consignment Act which lays down the procedure in reference to the handling of fruit and vegetables on commission. Under its provisions the commission agent must keep a record of each consignment of fruit and vegetables received and the person to whom it is sold and the amount received. In order to provide against loss if a shipment is received in a damaged condition, the shipper must be immediately notified.

Thermite, a chemical which burns at a temperature of 5000 degrees Fahrenheit, is being used experimentally to melt ice jams.

The longest successful forward pass, made by "Brick" Muller of the University of California, in 1920, was 70 yards.

Workers in Brazil are compelled by law to take an annual vacation of fifteen days.

SAYS JOURNALISM IS NOT PROFITABLE

Lord Beaverbrook Wishes That He Could Retire Immediately.

LONDON, March 18.— (Canadian Press.)—Lord Beaverbrook, who has become a powerful figure in the British newspaper world, was entertained by the Manchester Publicity club yesterday. The celebration marked the inauguration of the northern edition of Lord Beaverbrook's London Daily Express, printed simultaneously in London and Manchester.

Lord Beaverbrook said he regretted that he was not establishing a really new newspaper, for such was greatly needed in England. Three evening papers in London were not nearly enough, he thought.

The newspaper magnate described the Manchester Guardian as the "sweetest and cleanest newspaper in England."

In the Daily Express Wednesday Lord Beaverbrook wrote that "if I consulted my own inclinations I would retire from journalism tomorrow and live in ease and comfort on the fortune built up in Canada before I set foot on Fleet street. Fleet street has never recompensed me a penny in return for the efforts I have made there."

Use Of Capital Letters.

Easy Enough When One Becomes Accustomed To It.

The question that always confuses the thought of those who were heedless at school, now often arises when they attempt to use capital letters in the right place.

Many there are who make the mistake of capitalizing the seasons—spring, summer, autumn, winter. This should never be done unless the word starts a sentence. But the days of the months and the days of the week always should begin with capital letters.

It's easy enough when you know how, and a few simple directions and explanations in the New Universities Dictionary will make it easy for you to learn.

This new dictionary with its enlarged vocabulary and its many exclusive educational features, is just the book you need for everyday use. It is being offered to readers on the well known coupon plan. Clip and present your dictionary coupon today.

CONSERVATIVE LEADER

(Continued from page one.)

the House, then the other, each believing that the other side would be embarrassed. When the Speaker called for the vote the U.F.A. cried "Aye," but the Tories were silent. The Liberals cried "Nay" and the Tories were silent again.

The Garland amendment was defeated by 169 to 18. Liberals Liberal-Progressives, and Conservatives voted against it. Progressive, Labor and U.F.A. members voted for the amendment.

SPRING FLOWERS.

ABUNDANCE OF DARWINS AND DOUBLE TULIPS, DAFFODILS, HYACINTHS, NARCISSUS, SNAPS, CARNATIONS, MARIGOLDS, ETC. FROM 50c DOZEN UP. YOU ARE INVITED TO SEE OUR WONDERFUL DISPLAY AT THE WATER STREET GREENHOUSES, AS WELL AS THE GEORGE STREET STORE. TRY OUR SPECIAL $1.00 BOX. — PETERBORO FLORAL COMPANY, PHONES 456W and 1395.

1d-66-473

LATE BLIZZARD HITS MANITOBA

Cold Wave Sweeping Over Provinces After Heavy Snow Storms.

CLEARING ROADS.

WINNIPEG, Man., March 18.— A sharp drop in temperature has followed in the wake of the severe blizzard that swept Alberta and Saskatchewan and the cold wave yesterday was rapidly enveloping Manitoba.

It was snowing again yesterday morning at many points on the Prairies but the wind had abated, permitting drift-bound settlements to tackle the task of clearing blocked roads and to rescue range stock, caught in the storm.

Snow shoes were in general use in country districts, and it will be several days before normal communications can be re-established.

While the high pressure wave has moved over the Great Lakes, prospects in the West are for continued cold and unsettled weather.

Train Was Dug Out.

Saskatoon, Sask., March 18.—The marooned C.N.R. mixed train at Downe siding in the Loverna subdivision, has been got out of the snowdrift, in which it was stalled with its 17 passengers for many hours, and the line is open again.

OFFICERS HELD UP BY TWO STRANGERS

Investigation of Port Hope and Toronto Episodes Under Way.

TORONTO, March 18.—Constable Ranney, of Belmont police station, was held up on Russell Hill road, at six o'clock yesterday morning by two men, believed to be aliens, one of whom was carrying a bag. According to Ranney, they covered him with revolvers and made their escape. No shots were fired, it was said.

Whether Ranney actually held up his hands is not known.

An hour and a half earlier at Port Hope, Constable Irving, night policeman, was held up, bound and gagged, and relieved of his revolver by two men who suddenly emerged from a lane. At the time he was making his rounds, inspecting stores.

Investigations of both episodes are under way. Due primarily to the distance separating them, it is not believed there could be any connection between the two.

AN EMERGENT MEETING OF CORINTHIAN LODGE A. F. AND A. M. No. 101, WILL BE HELD AT 2 P. M., SATURDAY, IN THE MASONIC HALL, HUNTER STREET, TO ATTEND THE FUNERAL OF OUR LATE BROTHER, PAUL E. TREBILCOCK.

MEMBERS OF PETERBOROUGH AND ROYAL ARTHUR LODGES INVITED

A. J. THROOP, W.M.

1d-66-474.

The Peterboro Examiner

New Universities Dictionary

COUPON

How To Get It

For the Mere Nominal Cost of Manufacture and Distribution

3 COUPONS AND 98c

ecure this NEW authentic Dictionary, bound in black eal grain, illustrated with ull pages in color.

Present or mail to this aper three Coupons with inety-eight cents to cover cost of handling, packing, clerk hire, etc.

MAIL ORDERS WILL BE FILLED — ADD 10 CENTS FOR POSTAGE

22 DICTIONARIES IN ONE

All Dictionaries published previous to this one are out of date

One Cent Sale of WANT ADS.--See Page 6

ONE-DAY SPECIAL PRICES

ROBT. FAIR CO. Ltd.

75c, $1.00 DRESS LININGS
About 12 pattern of figured linings. 38 inches wide. On Sale tomorrow at, yard ... **59c**

REMNANTS OF DRESS SILK
From ½ to 2 yards. Regular up to $2.50 yard. Sale price, yard, **75c**

$3.50 SILK AND WOOL CREPE
7 pieces, of black and navy only. 36 and 38-inch. A one-day special price, yard, **$2.50**

DON'T FORGET WE ARE SELLING FUGI SILK AT
40 of the new spring shades. All standard quality. 29-inch. Yard **79c**

$1.10 FARMER SATIN
Black only, has good finish, 54 inches wide. On Sale tomorrow at, yard **89c**

SILK HANDKERCHIEFS
Plain and mottled, in a wide range of colors..... **2 for 25c**

45c Unbleached Sheeting on Sale
63-inch, or single bed width. An A1 quality marked at this low price for a Saturday special, yard **29c**
Quantity limited. Come at 9 a.m.

Another shipment of Coat and Dress Flowers have arrived, to sell at, each .....50c to $1.95

NEW DRESS LINENS
36-inch, in rose, gold, brown, green, delft blue and light purple. Regular $1.00, for, per yard **75c**

PLAIN CREAM SATEEN
Too much of the one shade. Comes 30 inches wide and sells at 35c. To clear at, yard **15c**

$1.75 DUCHESSE SATIN
The famous 36-inch colored edge, black only. 95 yards on Sale at, yard **$1.25**

"WABASSO" CIRCULAR PILLOW COTTON
42 and 44-inch, for, yard..... **35c**

WHITE COTTON
34-inch, splendid quality. Sells at 22c. Sale price, yard..... **17c**

NAPKINS
Pure linen satin damask, 20 x 20 inches. Regular $3.50. Doz., or 20c Each. **$2.40**

HERE ARE A FEW ITEMS OF SLIGHTLY WATER STAINED MERCHANDISE THAT WE HAVE MARKED VERY LOW FOR QUICK SELLING TOMORROW

54-inch $2.50 Round Thread Linen, yard $1.25
45-inch $1.60 Round Thread Linen, yard 98c
18-inch $1.25 Pure H.S. Runner Linen 75c
36-inch $1.75 Fine Sheer Linen for, yard $1.19
72-inch $3.75 Heavy All-Linen Sheeting, yard $2.85
54 x 54-inch $1.29 Damask Table Cloths, each $1.00
54 x 68-inch $1.59 Damask Table Cloths, each $1.35
$7.50, $8.00 All-Wool Fancy Blankets, each $5.49
40-inch 45c Pillow Cotton on Sale at, yard 22c

NAPKINS
Hemmed Damask Napkins, 18 x 18-inch. Special Sale price, doz. **$1.49**

TOWELLING
All-linen, plain white, for tea towels, 21 inches wide. Regular 35c yard, for, yard..... **25c**

FACTORY COTTON
Extra good weight, 36 and 40-inch. Regular 25c. Special, yard..... **20c**

75c HEMMED WHITE HUCKABACK TOWELS
A big snap and a big Towel, 20 x 40 inches. Some are slightly water marked. Extra good quality. On Sale at 9 a.m. tomorrow at, each **39c**

$2.75 LARGE SIZE WINDOW SHADES
Best quality Opaque Shades in cream or green, "Hartshorn" rollers. Size 52 x 72 inches. Each **$1.65**

35c FANCY CRETONNES
A large range of patterns and colorings to select from. 36-inch. Yard **25c**

MARQUISETTE CURTAINS
Ruffled, crossbar design. Complete with tie-backs. 2¼ yards long. Special, pair .. **79c**

ECRU WINDOW PANELS
New Panels of net, with neat designs, with border and fringe. 43 x 80 inches. Each **1.19**

GINGHAMS
Anderson's famous 38-inch quality. Regular 49c, for, yard..... **35c**

WOMEN'S AND MISSES' DRESSES
Silk Dresses of georgette, crepe satin and flat crepe, in a wide range of shades. Sizes 16 to 42, at .....
$16.50 to $35.00

SATEEN
Red and purple only. Edge slightly soiled. 30 inches. Regular 59c. Sale price, yard..... **25c**

BEACH CLOTH
36-inch, in 7 new spring shades. Regular 65c. Sale price, yard.... **50c**

LADIES' AND MISSES' NEW SPRING COATS
New cloths, new shades and smartly designed in a variety of styles. Sizes 34 to 44. Priced at .....
$11.75 to $25.00

LADIES' VESTS
Odd lines of the 75c and 85c qualities. Short sleeves. On Sale, each, **69c**

JERSEY CLOTH DRESSES
Silk and wool, in one and two-piece styles, at..... **$12.75 and $13.95**

SILK AND WOOL SWEATERS
New styles, new spring colors. Special price for tomorrow.. **$4.50 and $4.75**

$1.39, $2.00 COMBINATIONS
Just a few to clear. They have short sleeve, knee length. Sale price, each..... **98c**

THE NEW SPRING SILK GLOVES ARE HERE
A wonderful range to select from. Self and fancy colored cuffs. We are showing a larger variety of shades than ever before. Priced from .....
$1.49 to $1.95 Pair

VENUS SILK HOSE AT A NEW PRICE
Always reliable for both wear and color. We stock them now in over 20 of the new spring shades, in all sizes. The new price, pair **$1.59**

CHURCH SOCIAL.

Given By M.N.O.P. Ladies of St. Andrew's Church, Campbellford.

CAMPBELLFORD, March 18.—The Ladies of St. Andrew's Church whose initials were M. N. O. P. gave a very successful social in the Sunday School rooms on Tuesday evening. The proceeds were $76, a larger amount than was made at the former teas. The pastor, Rev. Mr. Grier, was chairman for the evening and after the customary words of welcome to the audience, called the following programme:

Duet—Misses Mary and Margaret McGregor.

Chorus by the Junior Choir, accompanied by Mr. Pearson. Encore.

Hawaiian Duet by Misses Grace and Bertha Blue—"When You and I Were Young, Maggie." This received a hearty encore.

Selection by Male Chorus — Messrs. E. Henson, W. Blakely, G. Batley, I. Clemens, J. Dickson, F. Osborne, A. McDonald; accompanist, W. Pearson. The gentlemen received a hearty encore and responded with several diversified selections, such as:

"I know a little pussy,
She'll never be a cat,
For she's a pussy willow;
What do you think of that?"

Violin Solo—"Lochinvar," Mr. John Brown. Encore, "Mary of Argyle."

Solo—"If You Had Been Born on April Day," Mrs. Frank De Carroll. Encore, "Annie Laurie." Acompanist, W. Pearson.

Monologue—"De Old Stove Pipe Hole," by Mr. R. J. Allan. Encore, "The Wreck of the St. Pierre."

Duet—Miss Anderson and Rev. Mr. Grier. Encore.

Selection by Male Chorus. Encore.

Hawaiian Selection by Messrs. Godden. Encore.

Solo—"There's a New Star in Heaven Tonight," by Mr. R. Dunk; accompanist, W. Pearson. Encore, "A Warrior Bold."

"We're Tenting Tonight on the Old Camp Ground," by Male Chorus (Mr. Grier thinks a suitable nom-de-plume for the choir would be "Nonsuch").

Solo—"Coming Thru the Rye," by Miss Dorothy Reynolds; accompanists, W. Pearson. Encore, "The Campbells Are Coming," accompanied by the Male Choir.

Duet.—"When Ye, Gang Awa', Jamie," by Miss H. Atkinson and Mr. J. Storie; accompanist, Mrs. J. Storie.

Encore —"Silver Threads Among the Gold."

Community Singing, led by Mr. Pearson.

After the closing of the programme the ladies served a bountiful lunch of sandwiches, cake and coffee, and a pleasant social time was enjoyed by all.

Mr. Grier made a vote of thanks to all who had assisted in the evening's programme helping to make it a success, and to all who were present.

St. John's Young People

The Young People of St. John's held their weekly meeting on Monday evening and the attendance was far above average. The president, Mr. G. F. Phillips, presided over the opening exercises, and after the business of the meeting was dispensed, Miss Nellie Hoover, convenor of the Missionary Department, had charge of the following programme:

Bible reading was taken by Miss Lucille Rowe; Vocal Duet by Miss L. G. Young and Mrs. F. Smith; Reading by Miss N. Hoover. The topic for the evening was "Tithing," and was capably given by Miss Grace Payne. The Leaguers took their Bibles and followed Miss Payne's talk through the different passages of Scripture. Miss Payne's talk was very much enjoyed by all. The grouping for the race was taken, the Hudson car still in the lead. The meeting closed with the Mizpah Benediction.

For Prettier Eyes, Use Murine
A few drops of Harmless Murine Night and Morning will keep Eyes always Clean, Clear and Bright. At all drug stores.

TO KEEP BOOKS.

To preserve book bindings in good condition, keep your library in covered shelves, at some distance from the fireplace or radiator. Heat will dry and crack leather bindings and warp cloth.

Agonizing Spasms of Asthma relieved by
POTTER'S Asthma Powder
Simply ignite the powder and inhale the antiseptic, soothing fumes. Breathing immediately becomes easy.
Wonderfully effective for all affections of the respiratory passages.
At your druggist's—60c.
Manufactured by Potter & Clarke, Ltd., London, Eng.
Sole Canadian Agents Harold F. Ritchie & Co. Ltd. Toronto, Ont.

REBEKAHS HOLD EUCHRE PARTY

Enjoyable Evening Spent in Millbrook I.O.O.F. Hall.

MILLBROOK NEWS

MILLBROOK, March 18.—The officers and members of Golden Sheaf Rebekah Lodge, No. 176, were hostesses for an enjoyable euchre on Monday evening, in the I.O.O.F. Hall, and though the unfavorable state of the roads lessened the attendance yet sixteen tables were in use for play, and a very pleasant time was spent.

Supper was served about 11.30 p.m., and afterward the prize winners were announced by Brother W. E. Ball, N.G. of Millbrook Lodge No. 308; and the prizes presented by Sister Maud Armstrong, recording secretary of the Rebekah Lodge.

Miss Ruby Bonner won the ladies' first prize, and Miss J. B. Syer the consolation; Mr. Russell Bonner had the highest number of points on the gentlemen's cards, and Mr. Nelles Rowland the lowest.

Dancing, music, and social converse provided further entertainment for those who wished following the supper hour, and it was considerably past midnight before the gathering finally dispersed.

Among those present were: Mr. and Mrs. Harold Tate, Mr. and Mrs. T. H. Bradley, Mr. and Mrs. W. E. Ball, Mr. and Mrs. L. C. Russell, Mrs. H. J. Armstrong, Mr. and Mrs. C. C. Garside, Mr. and Mrs. Charles Thorndyke, Mr. S. and Miss M. Donaldson, Mrs. F. Smith, Mrs. Thos. Harkness, Misses Ruby Bonner, Florence Larmer, L. Syer, Audrey Morton, Beryl Wood, Ruth Thorndyke, Jean and Isabelle Syer, L. Whyte, Ada Attwooll, Laura Hunter, Blanche Lee, Aileen Armstrong, Aileen Hunter, Phyllis Brown, Mina Gibson, Martha Bonner, Lottie Earle, Mrs. W. Hilton, Messrs. G. Harkness, Wilks Hall, F. Wells, Roy Hunter, V. R. Hunter, A. A. Needler, C. B. Sutton, Melville Ball, Clarence Ball, Keith Larmer, E. Morden, D. Sheppard, Clifford Fallis, F. W. Pendrie, F. Burton, Manson Cathcart, N. Rowland, J. Thompson, M. Bristow, L. Ingram, A. Jeffrey, Norman Earle, H. Rowan, W. Thorne, J. Thorne, R. Bonner, H. Syer, and J. Byam.

League Meeting.

The annual meeting of the Young People's League was held on Monday evening, the attendance being larger than usual, and a keen interest evidenced as re-organization for the ensuing year was effected.

The reports presented were most encouraging from all departments. Miss S. Hetherington stated that the Christian Fellowship committee had provided a devotional programme one evening each month, using the study books, "Stewardship of the Whole of Life" and the one still to be completed, "The Larger Fellowship."

Mrs. J. McKnight, president of the mission circle, reported for the second Monday each month, the mission circle taking this meeting, using the study book, "New Days in Old India", and raising over $90.00 during the year; a pageant, "The Challenge of the Cross", given by the choir of Garden Hill church, had been effective, and as basket of Christmas cheer had been sent to a needy family in the holiday season.

Letters from former officers, now living at a considerable distance, had kept the young people inspired and in intimate touch with the mission fields, and with other work.

The pastor reported for the Tuxis Square, which looked after the citizenship programmes, and the leader, for the Wide Awakes C.G.I.T. group, which had charge of the literary evenings, taking up the study of Canadian authors, etc. The group has now a membership of 22, with 4 honorary members; it has raised over $80.00 during the year, and has contributed ten dollars each to the church thankoffering fund, the Ladies' Aid repair fund, and the Maintenance and Extension fund, helped provide the flowers for the front of the church, and in other ways been helpfully active through the past twelve months.

After a lengthy discussion it was decided to organize along different lines for the new year, calling the society the "Church League", and making a definite endeavor to enlist in interest and membership those 18 and over who are not at present linked up with other organizations in the church which meet on a week night.

A feeling has been growing that a definite prayer service should be held each week, and next Monday night the Church League will complete organization, the only officers elected at the annual meeting being the Honorary President, Rev. J. Wilks, and the Honorary Vice-President, Rev. F. H. Howard; with the President, Miss Estelle Hetherington.

It is intended to carry on at least two departments, the devotional, and the missionary, though vice-presidents have not yet been elected, the feeling of the meeting being that "to make haste slowly" was the wisest course. There was no thought of disbanding the League altogether, but that its field of usefulness must be widened, and it must carry on along in a way of interest many who have hitherto felt themselves outside its range of influence.

The Forward Movement for missions will be continued, Mrs. G. W. Sayles, the convener, reporting that $75.00 had been raised, and $15.00 contributed to the church funds. The allotment for the League is $60.00.

The Tuxis Square, and the Trail Ranger work is being re-organized under the leadership of Mr. H. J. Anderson, Mr. C. C. Garside and the pastor, Rev. F. H. Howard.

Mr. and Mrs. P. I. Bentley motored to Peterborough on Monday and were guests of Mr. and Mrs. R. N. Jones, returning home on Tuesday.

Mrs. A. C. Darling and daughter, Betty, of Peterboro, were guests of Mrs. E. S. Burnham on Tuesday.

Mrs. W. Leith has moved into her house on Main street, and F. McIvor, the former tenant, has removed to the house on King street west formerly occupied by Mr. W. Budd; the latter is now living in Mr. N. Lamb's house just about opposite his previous home. Mr. and Mrs. Lamb are now living on the farm purchased from Keegan brothers, 8th Line, Cavan.

For "Goodness" Sake

beware of any baking powder that contains alum. It is apt to give your cakes, biscuits, etc., a bitter taste. Besides that, health authorities do not consider alum to be good for the health. Far better to use the old, reliable—

Magic Baking Powder
It contains no alum

We could reduce the cost by using alum, but we would then be lowering the quality. The only ingredients in Magic Baking Powder are the finest grades of phosphate, starch and soda, expertly blended. "Magic" gives you best results and is truly wholesome. Refuse all substitutes—even if you are offered "free" crockery as an extra inducement.

SAVE THE COUPONS AND GET VALUABLE PREMIUMS FREE

CAMPBELLFORD NEWS.

CAMPBELLFORD, March 18. — Mr. Bernard Kerr is spending a few weeks in Toronto.

Mrs. O. W. Hubel returned to her home in Havelock after spending a week with her daughters, Mrs. R. H. Cole and Mrs. A. Burgess.

Mrs. W. Free of Lindsay is spending this week with Mr. and Mrs. Thomas Free.

Mr. and Mrs. J. Wallace and Arthur spent Sunday in Marmora.

Mr. Herb. Shore, who has spent the past few months in Toronto and Port Colborne, returned home this week.

Mr. and Mrs. Alex. Dunk of Detroit are visiting friends in town.

Friends of Mrs. R. N. Morrison will regret to know of her indisposition.

Among the numerous other attractions of the season, are the quilting bees. Mrs. W. Hubble, Centre Street, had a "bee" on Tuesday and entertained about twenty of her friends.

A British surgeon declares that fair-haired persons are more able to ward of disease than dark-haired ones.

The $5,000 Sunlight Guarantee means Absolute Purity, Kindness to your hands and Longer Life for clothes.

Splendid for Mahogany and Walnut

When cleaning furniture and woodwork, harsh cleansers often scour away the finish and spoil the appearance.

When you use Sunlight, the all-pure soap, all marring substances will quickly disappear before its gentle lather, leaving the wood refreshed and rebeautified . . . and with no danger to the finest finish.

S782 LEVER BROTHERS LIMITED, TORONTO

Easter Apr. 17th
Your new Suit or Topcoat will be ready for Easter
IF YOU ORDER NOW

Spring Coats
Knowing that $16.50 to $22.50 is a popular price with a large number of men, we have made ourselves particularly strong at these prices—and, remember, they are really high-class tweeds and made in this season's newest and most popular styles.

Spring Suits
Everything that is new and correct in both style and material is here now. The new two and three-button S.B. coats, the popular one and two-button D.B. coats. In a wonderful selection of imported tweeds and worsteds.
From $25.00 to $40.00

MEN'S TWEED SUITS
$13.50 Twenty-five only. Pure all-wool tweeds. Sizes 36 to 44. Brown and grey mixtures. Standard three-button S.B. model. Wool serge lined, dressy appearance and extra good wear. Be sure and see these Suits. $13.50

HATS
Nothing newer in style. Nothing better in quality.
$4 to $6

Tailoring
No matter what you want in style or price, we can cover the ground exactly to suit you.

CAPS
New shipment of spring tweeds just arrived. Special, $1.95

MAHER & WESLEY
188 CHARLOTTE STREET "The Store That Satisfies" PHONE 577

The Examiner

PHONES—Editorial 1801, Business Office, 1800. Private Branch Exchange to all Departments.

The Examiner is a member of the Audit Bureau of Circulation.

The Daily Examiner, published every lawful evening, by The Peterborough Examiner, Limited. Office, 419 George street. $5.00 per year, delivered in city; out-of-town subscribers, by mail, $4.80 a year.

The Weekly Examiner, published every Thursday. Subscription price $1.50 a year.

U. S. REPRESENTATIVES

Special U. S. Representatives—W. H. Stockwell, 629 People's Gas Building, Chicago, Ill.

New York—Chas. F. Miller, 225 Fifth Avenue.

Advertising Rates on application.

R. M. GLOVER, Managing Director.

FRIDAY, MARCH 18, 1927.

...DEFENDER OF CIVIL LIBERTY... STRENGTHENER OF LOYALTY ... PILLAR AND STAY OF DEMOCRATIC GOVERNMENT.

WHY NOT NOW?

The time to join the Peterborough Industrial Exhibition is now.

The more members in the organization at the present time the more weight behind the Exhibition, and the greater enthusiasm, interest and impetus to a body that ranks among the livest in the district.

Diamond jubilee year should see Peterborough's big fair climb to new heights in attendance, revenue, variety of attractions and prize money paid out.

Every wide-awake citizen of the Peterborough district will surely feel like having a part in the work that will bring about such a record, and the chance is his for a $2.00 bill, which also furnishes him with admission to the Exhibition as often as he cares to go.

Here is a real bargain—a chance to become associated with the best Exhibition between Toronto and Ottawa, and to be a booster for the best district in the Province.

Two thousand is the objective.

It should be attained without the slightest difficulty.

MERCUTIO SAID IT.

The people of Ontario, regardless of their political affiliations, are watching the Georgian Bay Canal bill controversy with intense interest.

So far as they are concerned, they are playing no favourites as between the Sifton interests and the Holt combination.

For these private corporations who are battling for the juicy plum of the power rights along the Ottawa River they have nothing to offer save Mercutio's comment, "A plague o' both your houses."

In a three-cornered fight of this kind among the public and two rival private corporations, there can necessarily be only one winner and two losers.

The people of this Province, judging from the unanimous resolution of the Legislature and of various municipal bodies, are determined that the public shall be the winner, letting the private bidders for this rich power proposition console each as losers.

A MISSION THAT FAILED.

There must be something in the atmosphere of the headquarters of the Ontario Hydro-Electric Commission that is hypnotic, judging by its effect upon deputations.

After much preliminary discussion of the subject and strongly worded declarations to the effect that the Hydro Commission were to be pressed for a general "showdown," a deputation representing the municipalities of Central Ontario waited upon the Commission Wednesday.

It cannot be said that the visit was a success.

Perhaps the comment of one of the delegates, after he had recovered from the effects of the conference, "Well, we're just about where we started," sums up the results of the effort about as accurately as is possible.

As to definite information along the lines wanted, the visit almost completely failed to attain its object.

The Central Ontario Power Association did, it is true, secure possession of one piece of information, far from its liking, to the effect that if any of the unprofitable utilities taken over when the power system was purchased are scrapped the capital loss will fall upon the shoulders of the Central Ontario power municipalities, and not upon the Provincial Government.

And with that and the admonition from the Commission to other towns in the district to run home and follow Peterborough's example by purchasing their own transmission system, the deputation had to be content.

Apparently Mr. Magrath is as successful in dealing with deputations as Sir Adam Beck used to be, although his plan of campaign differs materially.

EDUCATION IS NEEDED.

The Ontario Prohibition Union, at its annual meeting on Wednesday, attacked the whole principle of Government control, and re-iterated its belief that nothing short of total prohibition will end the evils of the liquor traffic.

The members of the Union have a right to thus give expression to their opinions, despite the objection of prohibition by most of the Canadian Provinces, but there are many people who will feel that more emphasis might have been placed upon the necessity of a campaign of education against the evils of intemperance and less insistence upon prohibitory legislation.

If the Liquor Control Act is going to work out as badly in practice as some of the speakers at the prohibition convention declared, it is surely the duty of temperance workers everywhere to lose no opportunity to impress upon the peoplpe of this Province the folly of immoderate drinking.

Temperance education was practically abandoned when the Ontario Temperance Act came into force; apparently it was the belief of temperance organizations that the law would do the work and education was not needed.

But the law did not stop the use of strong drink, and because drinking was driven into the corners and the old-time warnings against intemperance were heard no more, a new generation began to experiment in a spirit of adventure or bravado with liquor, with results that have caused grave alarm among those who have realized the situation.

When the sale of liquor is again being legalized in Ontario there is little profit in prohibitionists passing resolutions of faith in prohibition.

The people have just thrown that method overboard, and what is needed now is the weapon that was allowed to rust in temperance armouries during the O.T.A. years—education against intemperance.

JUDGE COATSWORTH'S CHARGE.

The charge which his Honor Judge Coatsworth yesterday addressed to the jury trying the case of a man charged with blasphemous libel will be heartily endorsed by the overwhelming mass of the people of this Province, irrespective of the religious denomination to which they belong. In the midst of much that is discouraging today it is distinctly encouraging to have from a distinguished and honored member of the judiciary of Ontario such a clear and reverent statement of the cardinal truths of the Christian religion. On the case itself there is no necessity to comment. The court will deal with that. Judge Coatsworth made it plain that freedom of speech was not involved when he said:

We do allow that any person may disbelieve in God and the Bible, and may express that belief in language or by writing. We insist, however, that in doing so the language or writing must be couched in respectful terms, such as are appropriate in dealing with such a subject as is most sacred to nearly every person in our land.

When the language or writing is in such disrespectful and indecent terms as to be resented by and be an offense to all our God-fearing people and to outrage their feelings and sense of propriety, then it becomes blasphemy.

The right of every man to hold and express his own opinions on religion or other matters is recognized in this country, but when the language of any one, whether spoken or written, passes the bounds of decency and violates the most sacred convictions of the great mass of the people, it is time to call a halt. Judge Coatsworth's brief setting forth of the religious basis of our laws and our national life will do great good.—The Globe.

CASE FOR THE WOOLLEN INDUSTRY?

(From The Hamilton Herald)

A very strong case was made out by the representatives of the Canadian woollen industry who appeared before the Tariff Commission at Ottawa to support the application for a revision of the woollen tariff schedule. It was shown that the industry has been steadily declining during past five years, and that the decline is due mainly, if not wholly, to the increasing importation of woollen textiles from other countries. In 1922 the quantity of raw wool used in the Canadian industry was 32,619,481 pounds, and last year it was only 22,330,960. The quantity of domestic wool retained for manufacture declined from 20,206,567 pounds in 1922 to 9,038,233 last year—convincing proof that the farmer who raises sheep suffers from the stagnation of industry as well as the manufacturer. Machinery is idle, mills have been shut down or are working on short time and thousands of workers have lost employment through excessive importation. It is asserted that if the bulk of the woollen goods imported into Canada had been made here, every unit of machinery would be busy and every worker steadily employed.

It is claimed that the needed revision of the tariff can be made without cost to the domestic consumer. It must be confessed that how this can be done is not made clear. If relief is to be obtained it must be through a tariff which will enable the domestic manufacturer to compete successfully with the foreign competitors, and if he is to compete successfully his competitors must be restrained from underselling him. This means an advance in prices, though the advance might be only slight.

At present competition is made particularly hard for the Canadian manufacturer because he has to pay wages twice or thrice as high as those paid by his foreign competitor. It is out of the question to lower the standard of wages in this country to the European standard. But fairness to Canadian producers demands either the lowering of wages or an increase in the tariff which will enable them to compete on something like fair terms with foreign producers.

In behalf of British woollen manufacturers agents argued against revision in the woollen schedules, and their arguments were that such a revision might be bad for the Canadian consumer and would certainly be bad for the British manufacturer, who is being hard hit by competition from continental Europe. As for the Canadian consumer, his interests can safely be trusted to Canadian hands. It might pay him better to have the decline in a very important industry checked and the industry made prosperous even if he were required to pay a little more for woollen goods. If British manufacturers are exposed to unfair competition from the continent, there is a remedy; Britain has imposed protective duties on many commodities—why not on woollen goods. It is hardly fair of them to ask that Canadian industry be made to suffer in order that they may be reimbursed in Canadian trade for the losses suffered by too keen competition at home.

The British preference in the Canadian tariff should remain, but the general date should be raised. It is right to allow British producers a preference over foreign producers, but not over Canadian producers.

EDITORIAL NOTES AND COMMENT.

Eventually—why not now? Join the Peterborough Industrial Exhibition at a time when your assistance will be most appreciated.

Let us hope, at least, that the deputation which waited upon the Hydro Commission got some enjoyment out of the trip itself.

Ex-Premier Drury describes the new Liquor Act as T.N.T. Evidently he means that the measure is not a dud.

At the risk of making a lot of people feel old, it may be mentioned that it was just thirty years ago yesterday that Bob Fitzsimmons defeated Gentleman Jim Corbett.

If lobbyists at Ottawa are as plentiful as gossip reports them to be, the proposal to register them at a fee of $25 should develop into the major class as a revenue producer.

Limiting speeches to 40 minutes would be hard upon T. L. Church, M.P. To cover the same ground he will have to make about five times as many speeches as he has been doing, and that doesn't seem possible.

A Wisconsin man, wanted for murder, shot himself, thus saving the courts the trouble of acquitting him.—Hamilton Spectator.

Salt Lake City man is accused of beating his seven wives. His motto is, "Brigham Young and Treat 'Em Rough."—Border Cities Star.

In a bungalowette with a dinette and a kitchenette one needn't expect anything more than a housekeeperette.—Arkansas Gazette.

The barber college that advertised, "Learn barbering; it offers man new attractions," certainly hit the nail on the bobbed head.—Arizona Kittycat.

We may expect any day now the report of the return of the first robin. Its advent will be the signal for spring poets to get busy.—Lethbridge Herald.

CATTLE, GRAIN AND PRODUCE

Peterboro—Toronto—Montreal

RETAIL

Fruits

Bananas, 40-60c doz., 10 lb.; oranges, 18-80c doz.; Tangerines, 50c doz.; grapefruit, 2-5 for 25c; lemons, 19-40c doz.; layer figs, 30c lb.; cooking figs 9-15c lb; dates 2, 3 lbs. 25c; eating apples, 5c each; Baldwins, 40-50c peck; Spies, 60-75c peck; Canada Red, 49c peck; cooking apples, 35-40c pk.; pears, 75c dozen; cocoanuts, 10-20c each; cranberries 15-17c lb.; grapes, 30-40c lb.; pineapples, 35-40c each; russets, 50c peck.

Vegetables

Potatoes, 25-27c peck, $1.65-$2 bag; sweet potatoes, 10c lb.; carrots, 25c peck; new carrots, 3 bunches 25c; Spanish onions, 5c lb.; new cabbage, 6 to 8c per pound; cabbages, 5-15c each; head lettuce, 8-20c each; leaf lettuce, 5c bunch; parsley, 5c bunch; cauliflower, 25-40c each; watercress, 5c bunch; radishes, 10c; green onions, 5c; cooking onions, 35-50c pk; 8 lbs. 25c, beets, 30c per peck; turnips, 5c each; parsnips, 30c per peck; celery, 15-30c bunch; green and red peppers 3 for 25c; spinach, 20c lb.; rhubarb, 10-15c bunch; white beans, 5 lbs., 25c; mushrooms, 90c lb.; tomatoes, hothouse 35c; imported 17 - 25c lb.; cucumbers, 35-50c.

Nuts

Mixed nuts, 19-25c lb.; peanuts in shell 25c lb.; shelled walnuts, 60c lb; budded walnuts, 39-45 cents pound; broken walnuts, 45 to 60 cents pound; whole halves, 60c lb; almonds, 60c lb; Tarragona almonds, 25c lb; Brazil nuts, 25c lb; pecans, 80c lb; chestnuts, 35c lb.

Dairy Produce

Butter, creamery 43-47c, dairy 43-45 lb.; lard, 18-22c lb.; shortening, 2 lbs. 31-33c.

Eggs—Extras, 45c; firsts, 34-38c; seconds, 32c doz.

Cheese—25-45c lb.; Roquefort, 60c lb.

Honey—Clover, 5 lb. pail, 65-75c; amber, 49-55c; sections, 20-25c each.

Fish

Sea salmon, 15-25c lb.; salmon trout, 25-30c; fillet haddie, 13-25c; halibut, 30c; smelts, 20-25c; sea herrings, 12½c lb; fresh water herrings, 3 pounds 25c; fresh fillets, 20c lb.; smoked fillets, 18c per lb.; kippers, 19-25c per lb.; ciscoes, 25c; snacks, 35c lb.; whitefish, 20c; small whitefish, 15c lb.; mackerel 14-19c lb.; pike, 2 lbs. 25; oysters, 75c pint; shrimps, 50c pint; small red herrings, 25c lb; codfish, 25c lb.; strip cod, 19c; Labrador salt herrings, 50c doz.

Flour

Half barrel, $4.25-$4.50; 24-lb. bag, bread, $1.25,$1.30; 24-lb. bag, pastry, 90c-$1.15.

Meats

Beef, 10-35c lb; lamb 20-45c; mutton, 12-28c; veal, 15-30c; pork, 28-35c; bacon, 30-55c; sausage, 20-25c; sausagettes, 23c lb.; chicken, 23-25c; lb.

WHOLESALE

Grain

Fall wheat, $1.20 bushel; Spring wheat, $1.15; barley, 65c; rye, 85-90c; oats, 50-55c; peas, $1.50; alsike, $15-$17 bushel; sweet clover, $3.50-$4.00; buckwheat, 85c bushel.

Hay, Bran, etc.

Hay—Baled, $13-$16; loose, $12-$14; straw baled, $8-$10; bran, $32-$32.50; shorts, $34 ton.

Hides and Wool

Cow hides, 7-9c lb; horse hides, $3-$3.50 each; calf skins, 10c lb; sheep skins, $1-$1.35 each; lamb skins, 60-85c each.

Wool, 17-18c lb.

Hogs

Live hogs, thick smooth, $10.75 cwt.; select graded, $11.75 cwt.; dressed hogs, head on, $17.00 cwt.; head off, $18.00 cwt.

TORONTO LIVESTOCK.

TORONTO, March 18.—With only four or five loads of fresh cattle on the market yesterday morning, everything was quickly cleared.

Prices generally held steady at the week's advance of about 25c for anything of fair to good beef quality.

In the small meats, lambs and calves steady, but hog market is weak and 25c lower.

Receipts.

Union Stock Yards—Receipts, 127 cattle, 2 calves, 54 hogs, no sheep or lambs.

Export steers, choice	$ 8.00 to $8.50
Export heifers	7.50 7.75
Butchers, choice	7.50 8.00
do. medium	6.25 6.75
do. common	4.50 5.00
Baby beeves	9.00 10.50
Cows, fat, choice	5.00 6.25
do. medium	4.00 4.50
do. canners, cutters	2.00 3.00
Bulls, butcher, choice	5.00 6.00
do. medium	4.00 4.25
Bolognas	3.25 3.50
Feeders and shortkeep.	6.25 6.50
Stockers, good	4.50 4.75
Calves, choice	12.00 13.00
Springers, choice	75.00 100.00
Milkers, choice	70.00 85.00
Choice lambs	13.00 13.50
Buck lambs	7.00 9.00
Sheep, light	6.50 7.50
Yearlings	8.00 9.00
Hogs, f.o.b.	10.25 10.50
Hogs, off cars	11.15 11.40
Hogs, fed and watered	11.00 ....
Road hogs	11.00 ....
Premium selects	2.16 ....

MONTREAL GRAIN AND PRODUCE

MONTREAL, March 18 (Canadian Press).—There was an improved demand from the United Kingdom and the Continent yesterday for Manitoba grades of wheat, and on the decline in prices at Winnipeg local exporters were in a position to accept some of the orders, and a few odd loads of barley were also worked.

A feature of the cash grain market here yesterday was the demand from New York exporters for Manitoba Spring wheat which resulted in sales of several loads of tough No. 1 Northern at $1.49 1-2 per bushel, c.i.f. Bay ports. The trade in coarse grains was quiet and the undertone was easy, but prices showed no change.

The tone of the Spring wheat flour market was steady under a quiet demand. There was no change in prices for Winter wheat flour and business was slow.

The demand for all lines of millfeed continued good and the undertone was firm. A steady feeling prevailed in the market for standard grades of rolled oats, but the volume of business was small.

A weaker feeling developed in the local egg market and prices were reduced another cent per dozen and the prospects are that they will reach a still lower level owing to the marked decrease in the Canadian production of late. The receipts were $1,129 cases.

A moderate amount of business was done in potatoes and prices ruled steady. Sales of car lots of Quebec varieties were made at $1.10 per bag of 90 pounds in bulk, ex-track.

The demand for butter slackened off somewhat yesterday, but prices were unchanged. The receipts were 1,774 packages.

The cheese trade continued inactive, and the feeling was easy. The receipts were 155 boxes.

Grain and Produce Quotations

Oats, Canadian Western, No. 2, 76c.
Oats, Canadian Western, No. 3, 67c.
Flour, Manitoba Spring Wheat patents, firsts, $8.00.
Flour, Manitoba Spring Wheat patents, seconds, $7.50.
Flour, Manitoba Spring Wheat strong bakers, $7.30.
Rolled Oats, bag 90 lbs., $3.40 to $3.60.
Bran $32.25.
Shorts $34.25.
Middlings $40.25.
Hay, No. 2, per ton, car lots, $14.50.
Cheese, finest Westerns, 16 3-4c to 17c.
Butter, No. 1, pasteurized, 43 3-4 to 44c.
Eggs, fresh extras, 39c.
Eggs, fresh firsts, 37c.

CHICAGO GRAIN

CHICAGO, March 18 (Canadian Press).—Wheat prices underwent a sharp setback late yesterday, discouraged holders letting go on a thin market. Selling pressure came after the fact became apparent that efforts to lift values because of threatened low temperatures in domestic wheat territory had practically been a failure. Wheat closed weak, 1 3-4 to 2c net lower; corn 1-2 to 1 1-8 down; oats 1-2 to 1c down, and provisions unchanged to a setback of 15c.

Other grain followed wheat. Slowness of cash demand for corn and oats offset the fact that rural offerings were light.

CHICAGO CATTLE

CHICAGO, March 18 (Canadian Press).—Hogs, 40,000; top $11.80; bulk better grade 140 to 200 pound averages $11.50 to $11.75; 210 to 250 pound butchers $11.00 to $11.50; 260 to 300 pound weights $10.95 to $11.05; 30 to 350 pound offerings $10.65 to $10.85; packing sows $10.10 to $10.40; pigs mostly $11.00 to $11.50; good and choice strong weights scarce, upward to $11.75.

Cattle 7,000; best fed steers all representative weights $12.00; bulk $11.00 downward to $9.50; bulk stockers and feeders $8.00 to $9.00; choice kinds, all weights, $9.25 and better; bulk vealers $10.00 to $11.00; sprinkling at $11.50 to $12.00 to packers.

Sheep 9,000; top fat lambs $15.35; bulk $14.25 to $15.00; fat ewes $8.00 to $9.00; few $9.50.

STERLING EXCHANGE

MONTREAL, March 18 (Canada-Press). — Sterling exchange rates were quoted here yesterday as follows:

Sterling demand $4.85 9-16.
Sterling cables $4.86 1-8.

WISE AND OTHERWISE

Man suspected of being a pickpocket was arrested and found carrying seven watches. Time will tell.

Negro preacher was fined for disturbing the peace with hallelujas. More proof of the efficacy of silent prayer.

The only noiseless typewriter we ever knew was deaf and dumb.

Today's current event: Cat electrocuted on power wires throws city in darkness.

Sportsmen say the bass is the smartest fish. But the sardine is the canniest.

Any car can run up bills on high.

Moths are so busy chewing the rag that they don't stop to consider how much clothes cost.

It won't be long now until we get out the garden tools and start raising blisters.

(Copyright, 1927, NEA Service, Inc.)

VOICE OF PEOPLE

Letters to be printed in the Voice of the People column must be received at The Examiner office on the day before it is desired to have them published.

SAYS IT HURTS CITIZENS

The Editor of The Examiner:

Dear sir:

I have always thought that the Peterborough City Council made laws which favored the citizens. But, according to the new market by-law, which they have just recently passed, it seems as if they are trying to boss the people themselves.

I will just try to show you a few ways how the market was advantageous to the citizens up to now. I, myself, bought a pair of shoes there, which, if I wanted to buy in any store, I would have to pay two or three dollars more for them than I did pay. I noticed it said in your paper that oranges and such fruits would be prohibited from being sold. To tell the truth, the same oranges that I have to pay 60 cents per dozen in the store, I can get for 40 cents per dozen in the market. The same thing is also true about fish. I can get fish cheaper in the market than at any store in Peterborough. This by-law will also prevent blind men from selling their wares on the market, thus depriving them of the means for making a living. These, and many other things, show the advantages of the market until the present by-law was passed.

It is a wonder to me that the Council could have thought of passing this by-law, which takes away from the home citizen, who pays taxes, rent, and license, the right to sell in the market and make a living for himself and his family.

I think that it is a big shame for the Council to have looked after the good of the merchants instead of looking after the good of the citizens of Peterboro, which they should have done instead.

Thanking you, Mr. Editor, for printing these few words, I remain,

Yours sincerely,

A PETERBORO' CITIZEN.

OUR DEBT TO PROFESSIONAL ATHLETES

There have been many arguments recently in college circles about the effect professional athletics would have upon amateur athletics; so many have predicted that college athletics would be injured in some way, although, in what way, I have never been able to clearly understand.

An athletic star in college is too busy with his studies to give very much time to outside professional athletics. However, when he leaves school, if he has developed a proficiency in any branch of sport, there are always thousands of people who are willing to pay to see him perform and, it seems to me the height of folly for such an athlete to refuse to sell the ability he has to be an inspiration to others, and to give others a wholesome thrill from an athletic contest which they themselves are unable to take part in.

Hundreds of thousands of people in America will be benefited by the inspiration which they receive from watching Suzanne Lenglen play in her professional engagements, who would never have had the opportunity if she had remained an amateur.

I predict that thousands who have never been interested in tennis, thus will be stimulated enough to take up the sport. The manufacturers of tennis rackets and tennis balls will find their sales will double in every city where she plays during her tour.

In baseball the example of Babe Ruth has inspired millions of boys to get out on the sand lots and play ball, who otherwise might be using their time in studying how to become boy bandits.

Red Grange and other professional foot-ball players are firing boys with an incentive to become athletic heroes.

The example set by Helen Wills and Gertrude Ederle has shown its effects, immediately, in the new interest in America among young women in out-door athletics.

As soon as an athlete becomes extraordinarily proficient in any line of interesting sport, he becomes a money-maker either for his college or for himself, and I cannot see where anything but good can develop from an athlete commercializing his ability so that the profits are diverted to his pocket rather than to the coffers of his college or the amateur athletic unions.

Encourage your children to use all of their spare time in becoming proficient in, at least, one branch of athletics. This will not only develop them physically, but keep them away from dance halls and pink teas.

IT PAYS TO ADVERTISE.

Join
Peterborough Exhibition
Now and Save Money

The $2 Membership Ticket entitles you to enter the grounds as often as you like during Exhibition week.

It entitles you to make entries in the show.

It saves money and raises your morale by putting you on a level with the most progressive citizens.

SIGN HERE NOW!

The Exhibition Editor of The Examiner:

Please enroll me as a member of Peterborough Industrial Exhibition, and send me a Membership Ticket. I enclose $2 in full payment for 1927.

Name .....

Address .....

d-11-

BRASS Ladies' Shop

NEW SPRING HATS

JUST ARRIVED! SEE WINDOW!

YOUR CHOICE AT $3.95

New Models New Colors

VALUES TO $7.50

LADIES' SILK GLOVES

Embroidered Turn-Back Cuffs All Shades Reg. $2.50 99c

FANCY GLOVES Turn-Back Cuffs 55c

LADIES' SILK VESTS Reg. $2.00 89c

LADIES' SILK BLOOMERS Reg. $3.50 1.98

Ladies Silk Hose All New Light Shades Slightly Imperfect Reg. $1.50 49c

$1.50 Ladies' Silk Hose 98c

$1 Ladies' Vests and Bloomers ..39c

Ladies' Silk Nightgowns. Regular $6.00 .....$2.69

$2 Ladies' Fancy English Cashmere Hose, all shades 99c

$1 Silk and Wool Hose 49c

$1 Ladies' Wool Gloves 49c

$1.50 Babies' Wool Knitted Jackets at 79c

Ladies' Silk Hose .....29c, 4 for $1

Children's New Spring STRAW HAT Special - $1.50

BRASS LADIES' SHOP 345 George St.

- CAPITOL -

NOW PLAYING

You can stretch your dollar to the limit by knowing the day's buying opportunities; or you can spend it for some object of beauty where price is no consideration. The advertisements tell you how and where to do both.

FEAR THAT GIRL FELL INTO RIVER

Police Search For Adopted Daughter of Allumette Island Man.

GONE FIVE DAYS.

PEMBROKE, Ont., March 18.—Missing from her home since late Saturday night or early Sunday morning, fears are held for the safety of Blanche Lanthier, aged 16, adopted daughter of Patrick McCauley, "The Ridge," Allumette Island. The young girl has disappeared as mysteriously and completely as though the earth had opened and swallowed her up. Word from the home of John McCauley, where the girl had been staying with her aged, adopted father, was to the effect that not a single trace had been found of the girl, not a single clue as to her whereabouts. Fear is expressed that she has been drowned, for the honeycombed ice is treacherous at this time of the year. The police were notified on both sides of the river and in Ottawa yesterday. Blanche, indications point, left her home without luggage unprepared for a trip, wearing the clothes in which she had worked all day. The only indication that she contemplated leaving is the fact that she asked Mr. McCauley, when the family retired at ten o'clock, if she might extinguish the lamp, which usually was kept burning downstairs all night. Mr. McCauley consented.

The missing girl slept upstairs with Madeline McCauley, a daughter of the house, and to get downstairs had to pass through the bedroom of another daughter, Reta. Both are approximately of Blanche's age.

Madeline must have been asleep when Blanche went upstairs to retire, for the latter's side of the bed was apparently never occupied. She had only rested momentarily on top of the covers. She apparently tiptoed out of her own room, through that of Reta's downstairs and disappeared into the darkness.

Although fairly tall for her age, about five feet 10 inches, Blanche does not look her years. She has dark hair, dark eyes, wore a grey hat, grey stockings, red flannel dress and a greyish blue coat.

Blanche's aged foster-father, Patrick McCauley, is broken-hearted over the girl's disappearance. He holds to the belief that she is dead, for he can think of no reason why she should run away. She was treated as one of the family and was given all necessities and luxuries of other daughters of the house, clothes, money and an education.

Blanche is the fourteenth child Patrick McCauley and his wife, now dead, adopted. Patrick McCauley had no children of his own and the adopted children are now all away from home, nearly all married. Blanche, who is of English parentage, was a ward of a home in Ottawa, and was adopted five years ago. The inspector of the institution paid regular visits to the McCauley home and was well pleased with the girl's surroundings, and so reported.

MY IRISH ROSE

(By Jeanette.)

The annual Seventeenth of March performance by the Dramatic Club of St. Peter's Holy Name Society was accounted for last evening, in the presentation at the Grand Opera House of "My Irish Rose," a comedy drama in three acts, enacted by a group of talented amateurs, under the expert tuition of Mr. J. J. Southern, to whose professional type of direction the major portion of the success of the entertainment was undoubtedly due. About seven hundred people were in attendance.

The parts were taken in very capable fashion, the production was admirably staged and the costumes worn were quite suitable to the roles portrayed, with some especially pretty gowns worn by the ladies in the cast. The entire performance was a credit to those taking part and to their director, and was one of the most successful of the plays put on in recent years by the Dramatic Club of St. Peter's Holy Name Society.

The story of the play deals with the romance of Rose Creigan, a little Irish country lass who is the pride of her bachelor uncle, Colum McCormack, and her aunt, Ann Mary. Her brother, Terence Creigan, has been cashiered from the army on account of the enmity of a superior officer and has gone to Buffalo, "in the wilds of America," as his relatives phrase it. Maurice Fitzgerald, a wealthy Dublin artist, while recuperating at the farm after an accident, falls in love with Rose, and paints her picture. He proposes marriage and is accepted. Shortly afterwards, he learns from his family lawyer, Mr. Michael Pepperdine, that his cousin has been killed and that he is heir to the estate and a baronet. Mr. Pepperdine suggests that he break off his matrimonial entanglement, but Maurice spurns the suggestion with contempt. He marries Rose, and the third act shows her established in his Dublin mansion. A former sweetheart of Maurice, Lady Agnes Barricklow, tries to make trouble between husband and wife, and almost succeeds. The arrival of Rose's brother, Terence, and the departure of Lady Agnes, coincide. Rose suspects her husband of favoring Lady Agnes, and resolves to make him jealous. He gives up his mild friendship for the trouble-making lady, and everything ends happily, with the black-haired siren out of the way, and Rose and her husband and brother united. The opening act and the second act are set in Colum McCormack's farm yard on the outskirts of a village in County Kildare, Ireland, on "St. Patrick's Day in the Morning," while the third act has as a background the library of Fitzgerald's house in Dublin, a year later.

The part of the "Irish Rose," Rose Creigan, the stellar role in the performance, was splendidly taken by Miss Lillian Simons, who received much applause for her spirited rendering of the little Irish lass with the independent ways and loving heart. Joseph Daly had a fine performance as Maurice Fitzgerald, her lover; while John Holland as her uncle, Colum McCormack, a prosperous Irish farmer, and Mrs. Joseph Dwyer as her aunt, Ann Mary McCormack, were exceptionally good. Charles Carson was a good-looking figure in the soldierly suit of Terry Creigan, brother of Rose, and Miss Ernestine McManus had a role that suited her admirably, and was well enacted, in the part of Maurice's sister, Miss Eileen Fitzgerald. Miss Madeline Asta gave a striking portrayal of the role of the handsome mischief-making Lady Agnes Barricklow, who "hesitated at nothing" in trying to achieve her aims, while the Widow Hannigan, "with an eye on Colum," and a lady "with money in the bank," as she was fond of asserting, was one of the hits of the show. Miss Annie Simons gave a distinctly professional touch to this part and its costuming, in a red and yellow-flowered skirt, black shawl, "specs" and beflowered bonnet. Her accent, manner and delineation of her role were exceptionally good, and much applause greeted every appearance of the inquisitive "widow." Another interesting feminine portrayal was that of Miss Minnie Allen, as Pegeen Burke, a maid servant with a pretty face and a saucy tongue, whose trim appearance and bright face contributed much to the attraction of several of the scenes.

Mr. James Condon had an extremely good delineation of the role of "the laziest man in County Kildare," Shawn McGilly, suffering from a disinclination to work, and other well-enacted parts were those of J. A. LeBlanc as a wealthy English tourist, Archibald Pennywitt, with a passion for Eileen Fitzgerald, and Martin Guerin, enacting the role of Michael Pepperdine, eminent Dublin barrister.

At the conclusion of the performance, each of the ladies in the cast was presented with a pretty bouquet of flowers. Musical numbers prior to the play and between acts were given by the Opera House Orchestra, in some excellently-played Irish airs, and there were also enthusiastically-applauded vocal solos given by Miss Annie Simons and Mr. Ted Bartley. Both were in splendid voice and received hearty encores. Miss Simons sang "That Old Irish Mother of Mine" and Mr. Bartley gave "The Ould Plaid Shawl" and "Kathleen Mavourneen," his fine baritone especialy good in the last number. Accompanists for the solos were Mrs. F. A. Hodgson and Miss Louise Letellier.

Husband's Defence League Formed To Make War On Wave Of Feminism In All Departments Of Life

CHICAGO, March 17. — The husband's defence league has been launched in East Englewood, but so fearful are the members that the roster of officers and even the names of members were not given out. Only married men are eligible and the henpecked variety are welcomed most of all.

They have declared war on the wave of feminism that has inundated all the channels of life. A member is quoted:

"Man has become so completely domesticated that not only is he tame, but he is almost useless. Women are not only taking men's jobs away from them, but they are expecting the men to do the housework and tend the babies where there are any."

The bill of rights follows:

1.—No housework except in case of sickness or at least three children.

2.—One evening a week out with no explanations.

3.—A dollar a day allowance. No questions asked.

4.—No razzing by in-laws.

5.—Preference over wife's relations in all things.

6.—Final authority in all things.

The latest hard luck story was brought to club headquarters by a member. He not long ago lost his head and got into an argument with his mother-in-law. Subject of the debate was, "Resolved, that the worst woman is better than the best man." He had all the logic, but she had the mop and won.

Theatres

AT THE CAPITOL.

"WINNERS OF THE WILDERNESS."

An out-of-the-ordinary setting in the stirring times of 1755, an exceptionally well-staged production of a story which centres around the thrilling romance of a famous spy and a very fine cast, make "Winners of the Wilderness," an extremely interesting movie drama. There was an appreciative audience at the Capitol Theatre last night for the big picture, with its atmosphere of French and Indian wars, its colorful background of historical romance, and its portrayal of so many famous characters, including George Washington, Captain Gates, a later hero of Bunker Hill and Saratoga, the French governor of Canada at the time, and the English governor of the old colony of Virginia, also the renowned General Braddock. Tim McCoy and Joan Crawford have the stellar roles, with Roy D'Arcy, always a notable villain, a close third for the honors of the piece.

The story centres about the adventures of the supposed spy, General Sir Dennis O'Hara, played by Colonel Tim McCoy, who is the hero, also the lover of Renee Contrecoeur, daughter of a French general. O'Hara discovers a secret treaty between the Governor of Quebec and Pontiac, the leader of the Six Nations Indians, and at the point of a pistol, takes it from the Frenchman. He meets an Indian later in the woods and fights with him, letting him go free, however, instead of killing him, thus making a friend of the redskin, who later befriends him in many ways. Returning to Quebec, he attends the Governor's ball and dances with Renee, ousting Captain Dumas (Roy D'Arcy) who becomes his bitter enemy in consequence, and betrays him to the authorities, accusing him of being a spy. Again he escapes, and goes to Virginia, where he becomes embroiled in the colonial wars of the time. A magnificent battle picture is shown at this juncture, with Braddock's death and burial as a finale. O'Hara is once more taken prisoner by the French and falls into the hands of Dumas, who hands him over to the Indians. They, however, only pretend to shoot him, Pontiac saving him from death. This time he takes Renee with him, and later, pursued by Dumas, has a hand to hand fight with him on horseback, providing another colorful final episode in a thrilling picture.

The comedy with the programme is a funny affair involving a circus, some escaping animals, two villains, and a very innocent ticket-seller, and there is a very interesting short reel showing the fastest long-distance train in the world, running between New York and Chicago.

AT THE REGENT.

"PALS IN PARADISE" TRIUMPHS.

New Western Metropolitan Picture Interpreted By Notable Players on Stage and Screen.

Proving itself indisputably one of the most novel and strongest western photoplays ever presented here, the latest Metropolitan picture, "Pals in Paradise," featuring such notable players as Marguerite De La Motte, John Bowers, Rudolph Schildkraut and May Robson, the latter famous legitimate artists, achieved a triumph at the Regent theatre yesterday. Almost every scene of this thrilling Peter B. Kyne story evoked applause, while the artistry of the individual players was hailed with enthusiasm.

This picture tells the story of a modern gold rush. Everything in it is up-to-date—one of the ancient methods employed in western pictures, whiskey-drinking miners, with guns at their hips, burros, chuck wagons and the like. The miners are well dressed, everybody travels in flivvers or sedans, the women are dressed in the pink of fashion and the residents of Paradise swallows soft drinks only! Yet despite this reversal of old mining picture traditions, "Pals in Paradise" is distinctly one of the best we have seen in many months.

John Bowers as the hero—a young gold prospector—is an admirable foil to Marguerite De La Motte, a gritty girl with whom he falls in love. Both are excellent in their portrayals. But much praise is due Mr. Schildkraut, as the Jewish storekeeper and constable, and May Robson, as his wife. Their portrayals are delicious in every respect. The three crooks played by Alan Brooks, Ernie Adams and Bruce Gordon respectively, are colorful and they do much to make the production notably entertaining and thrilling. "Pals in Paradise" is a real picture. It was splendidly directed by George B. Seitz, and its investiture was thoroughly in keeping with the subject. Its success here is assured.

Regent Theatre

PLAYING TO-DAY

Also Second Chapter of
HOUSE WITHOUT A KEY
A thrilling adventure serial from the Saturday Evening Post story.
MACK SENNETT COMEDY
Ben Turpin in
"The Blonde's Revenge"
BUSTER BROWN COMEDY
"Buster's Orphan Party"
—Coming—
JOHN BARRYMORE in
DON JUAN

THE OLD-TIME SPRING REMEDY

And Blood Purifier

MOLASSES SULPHER and CREAM TARTAR

We have it mixed in the right proportions, all ready to use, in wide-mouth jar.

25c—50c.

BOND'S DRUG STORE

Cor. George and Hunter Sts.

CHARLES G. D. ROBERTS
Distinguished Canadian Author

Under the auspices of the Teachers' Institute will give an address on "Canadian Literature and Some Personal Wilderness Experiences," in the Assembly Room of the Collegiate Institute on Monday, March 21st at 8 p.m.

2d-12,19-274

You will find many things in the Classified Ads. of the Examiner.

JOLLY JINGLES By Graham Hunter

The Apex Electrophonic

—interprets the very soul of music

THAT which others are now attempting has been already accomplished in the APEX ELECTROPHONIC. It brings out in every instance all that is in the record—all the individualism of the vocalist or the instrumentalist—all the true tonal quqalities without exaggeration, distortion or blatancy. Every note—half note—even the most subtle tone inflection is reproduced with absolute fidelity.

The Apex Electrophonic is new. There is nothing with which to compare it except the performance of the artists themselves.

Models Priced from $115.00 to $385.00

THE COMPO COMPANY, LIMITED, LACHINE, MONTREAL

Ontario Distributors:—THE SUN RECORD CO., TORONTO, ONT.

British Columbia Distributors:—

THE VANCOUVER RECORD CO., VANCOUVER

FOR INFLAMED BREATHING TUBES

Try Dr. Blosser's Medical Cigarettes in the Next Attack.

If you have catarrh you are in danger of losing your hearing. The first symptoms of catarrhal deafness are roaring or buzzing sensations and a stopped-up feeling in the ears. A neglected cold, or an uncured cold, leads to catarrh, and as everybody knows, catarrh affects the eyes, ears, nose, throat, lungs and frequently undermines the general health.

The secret of the successful medication of these hidden parts was discovered by Dr. Blosser in his medical practice. This remedy is applied by smoking a certain combination of medical herbs (containing no tobacco) in a pipe or cigarette. Dr. Blosser's Remedy produces a dense smoke vapor which is inhaled or forced into the Eustachian tubes leading to the middle ear. It penetrates to parts impossible to reach with balms, salves, sprays, douches, pills, tablets, liquids and so-called "constitutional treatments." This Remedy is absolutely harmless and is being used successfully by adults and children.

You can get from any drug store a convenient pocket size package of Dr. Blosser's Cigarettes and prove for yourself their pleasant beneficial effects.

Rearranged Interior

Following the disposal of our Men's Clothing, the Store has been entirely re-arranged and now presents a greatly improved appearance. We

Invite Inspection

and also suggest an undisturbed examination of our new spring garments for ladies and children.

Coats and Dresses

Daily arrivals keep our stock of Spring Dresses and Coats fresh and new. Make your choice at your leisure, and if desired, we will lay the garment aside on payment of a small deposit, and hold till wanted. Or we will arrange to extend to you our Confidential

CREDIT

This easy payment plan helps over the hard spots, and lets you WEAR the clothing WHILE YOU PAY.

Millinery

We show a brand new stock of the niftiest little Hats in town. All colors and models, and priced too low to stay here long.

Botnicks

378 GEORGE STREET
Opp. Woolworth's

Footwear for Spring

What to wear with the new Street Costume in the way of a dainty classic pump, strap or Oxford, is easily settled here, where practically any need has been provided for.

Pretty Shades, Pretty Styles and Low Prices.

A full line of Slater's for Men at Reasonable Prices

Your Eyes will tell you if you come in.

HOWDEN'S 406 George St.
Miller & Sons Old Stand

OUTLINE OF SCIENCE CXXXI—His Invention Paid Royally. by MAX HAHN

PLAY PRESENTED IN SENTINEL HALL

"Always in Trouble" Provides Amusement for Large Audience.

PETHERICK'S CORNERS, March 18.—Those who missed the play presented by the Rylstone Young People in Sentinel Hall on Friday evening certainly missed a treat. The title of the play, "Always in Trouble" was an exact description of the numerous difficulties of those taking part. The whole evening's entertainment was decidedly comic, the audience being kept in gales of laughter from the time the chairman, Rev. Mr. Gardiner, opened the programme until the National Anthem was sung. The play was in charge of Mrs. Fred Rutherford and she deserves great credit for the splendid training which she gave her pupils as every member of the cast was well coached, while the acting was exceptionally good for amateur players. The trouble around which the play centred seemed to enter the very daily lives of the members of the cast as one after another was taken ill during the practice weeks and even to the last day the condition of one member was quite serious. Then, too, the trouble seemed to follow after the play was over as two of the number narrowly escaped serious injury when their car crashed into the ditch while going home from the hall. A broken wheel was the cause of the accident. The proceeds of the play, which were over $60.00, go to the Rylstone Sunday school. The crowd was large and the "standing room only" sign was out before the play commenced.

The cast of characters was as follows:

Misery Moon, a real coon—Eldon Anderson.

Godeon Blair, a millionaire—Granville Meiklejohn.

Tom Rissell, a college youth—Douglas Barnum.

Hiram Tutt, a crazy nut—Wilfred Spencer.

Pat Keller, a ticket seller—Reg. McKeown.

Samantha Slade, an old maid—Agnes Samson.

Rosebud Reise, a millionaire's niece—Evelyn Bonnycastle.

Paula Melik, a Bolshevik—Bessie Meiklejohn.

Lulu, the jazz girl—Winnie Spencer.

Act 1—A railroad station at Slabtown, Missouri. Misery looking for eats comes off second best in an encounter with the railroad kitchen cook. Tom Rissell will fall heir to a million if he marries Godeon's niece. He mistakes Samantha for Rosebud and decided to hire Hiram Tutt to impersonate him and so get a refusal to the proposal and still hold the money. Tutt is trying to escape from his "Red" wife, Paula, who is trailing him with a bomb. "Sh-h, not so loud", is his constant reminder. Godeon threatens to fire Pat is he doesn't get married, so he marries the lunch counter girl, Lulu, with Misery performing the duties of clergyman.

Act 2—Paula on the trail, the bomb exploded. Rosebud arrives and falls in love with the real Tom neither knowing who the other is. Misery has a terrible time trying to recover nine dollars lent to Godeon Blair. As his ideas of hard luck grow his family increases from six children to twenty-one but Blair is unmoved. Paula gets sight of Hiram and hires Misery to throw the bomb for her. It lights at the feet of Godeon Blair instead and Misery at great risk to himself carries it out.

Act 3—An hour late. "Sh-h, not so loud." Rosebud doesn't want to marry Hiram whom she believes to be Tom and threatens him with all manner of atrocities so that he will refuse her. Tom arrives and explains matters and the happy young couple find that marriage won't be so disagreeable after all. Misery has been rewarded by Godeon with a thousand dollars and he is very hilarious. Tom gives Hiram one hundred dollars and tells him to get his wife out of jail and go live with her again.

It would be impossible to pick any star performer in the cast as one and all were splendid. The audience seemed to enjoy the antics of Misery Moon more than the others perhaps as he was ludricious in the extreme.

Between acts the three clowns, Fred Rutherford, Eldon Anderson, and Reg. McKeown provided fun for the crowd with several freak stunts including a laying-out scene, with Reg. McKeown as the corpse, which refused to stay dead; a baseball act; a chicken thief stunt with a rooster, the nigger and a collie dog as the principal actors; and a kiddie car race with numerous spills.

Mrs. Fred Rutherford provided music at the piano before the play began, and between acts.

The drawing of tickets for the winner of the quilt donated by the Women's Institute resulted in the lucky winner being Mrs. Alfred Spencer of Havelock. Mr. Frank Bonnycastle drew the ticket and made a short speech.

The regular League service on Thursday evening was in charge of the missionary eonvener, Mr. Earl Fairman, with Clarke Haig as leader. Forty-three were in attendance. The programme was as follows: Hymn by the Blues; Scripture reader by the leader; prayer, Mrs. Amos Barnum; devotional talk, Rev. Mr. Daniel; reading, Jessie Wright; quartette, Messrs. Fry, Nelson, Anderson, and Fairman. The topic "Around with the Missionary Doctor" was given by Earl Fairman. The next meeting is in charge of the citizenship committee.

JAMES HENDLEY, of Apsley, who attained his 105th birthday on Tuesday, and seems to grow younger every year. Beyond being rather deaf, "Jimmy" is in possession of all his faculties, hale and hearty, and has been doing chores all winter.

ICE ENDANGERS OMEMEE DAM

Boathouse Broken By Huge Cake Hurled Down Stream.

WATER VERY HIGH.

OMEMEE, March 18.—So great is the ice jam and excess of water in the pond that all day Tuesday many citizens watched while workmen were busy trying to stay the volume of water pouring over the dam in Omemee at Stephenson's grist mill. At this season, the water is so high that there is but very little fall, but now there is much less and as it cannot get away fast enough it madly splashes and jumps and it was feared that along with the dam would go the wooden bridge leading to the mill. On Tuesday evening the small dam at the east side of the mill gave way and the water is now rushing over the road for a distance of 75 feet or more into Pigeon river on the other side. About 7 o'clock the same evening a large cake of ice broke loose and was hurled with such force down the stream that when it came in contact with a boathouse below the iron bridge the impact was heard by residents a distance away. The boathouse was crushed in as a result, and possibly damage was done to a boat inside.

Never before in the memory of the present generation at least, has the pond been known to break forth with so much fury and volume and the scene is the centre of attraction.

ASTHMA
Chronic Bronchitis, Head and Bronchial Colds, Hay Fever

You may, night after night, have been robbed of sleep and comfort by Asthma—have suffered all the agonies and exactions of slow strangulation. Nevertheless, if a $1 box of RAZ-MAH, taken according to directions, does not bring positive relief, your druggist will return your money. RAZ-MAH contains not the slightest trace of any dangerous habit-forming drug. No smoke, no syrup—just combine two RAZ-MAH Capsules with a hot drink of tradition.

SPECIAL
For booklet and generous trial of RAZ-MAH, send 5c to Templeton Ltd., Toronto 1.

R48

"To Sleep To-night, Use RAZ-MAH To-day, for Asthma, Chronic Bronchitis, Head and Bronchial Colds, Hay Fever."

TEMPLETON'S
for Comfort use RAZ-MAH

Constantly Increasing Sales of
SHREDDED WHEAT
have resulted in reduced cost of manufacture. We are now passing on this saving to our customers. This means the most and best food for the least money - -
Ask Your Grocer

Peterboro's Popular Furniture Store
HARRY ZACKS
420 George Street

Harry Zacks' Furniture Store has been at the service of the public for 16 years, and the fact that customers who bought in the first year are still patrons of it, shows how dependable that service has been. Carrying household needs that are the newest productions on the market, buyers are always assured that the goods are up-to-date, of first quality, and sold at most reasonable prices. Satisfying service has always been the main policy of the Store.

VALUES ALWAYS GOOD

It has never been found necessary to keep before the public the idea of one continuous sale, because the people found prices so consistently reasonable that the values at all times have been plainly evident. It is a quiet, well stocked place to come and select any Furniture need, in fullest confidence that the price for the article was as favorable as it could be made. Yes, values are always all that could be asked at Harry Zacks'.

16 YEARS' GROWTH

During the 16 years that Harry Zacks has carried on his Furniture business he has enjoyed a growing popularity, and there is an immense satisfaction in the knowledge that this confidence has had such substantial growth. Customers and all residents of the city and district are assured that the policy of fair treatment in every way will be continued as long as Mr. Zacks has charge of the business.

Every courtesy is shown to people who visit the Store for the purpose of inspection. It is a pleasure to show prospective customers any and everything in the large and carefully selected stock. Every assistance in selection, helping to a wise decision in relation to a patron's taste and pocket is cheerfully bestowed.
Parties need not hesitate to purchase for lack of immediate cash, as they may take advantage of our Confidential Credit System and have the use of the goods while they pay.

HARRY ZACKS 420 George St. Opp. Examiner

ONE CENT SALE

Pay Cash in advance for 3 consecutive insertions of a Want Ad. in The Examiner, and get another Want Ad. of the same size for 3 consecutive insertions for one cent.

SELL
Heaters
Bicycles
Wood
Land
Radio Sets
"White Elephants"
Automobiles
Pianos
Canoes
Cement
Gravel
Traps
Seeds
Cameras
Paint
Chairs
Pets
Manure
Tables
Sewing Machines
Skates
Livestock
Fencing
Shovels
Piping
Tractors
Lots
Roofing
Cinders
Fruit
Bricks
Apartments
Stones
Typewriters
Building Material
Farms
Poultry
Timber
Ice
Auto Accessories
Scrap Metal
Overcoats
Baby Carriages

Two Days Only

All Want-Ads in this Sale offer must be paid for at The Examiner Office before 2 p.m. Monday, March 21. They will start in the edition of that day.

1¢

Seize This Chance

Put these two Examiner Want-Ads to work for you for the price of one plus one cent. And then, after the six days, come in and tell us about the result.

BUY
Mops
Flowers
Bicycles
Show Cases
Refrigerators
Used Car
Real Estate
Carpet Sweepers
Fertilizer
Lawn Mowers
Utensils
Plows
Houses
Auto Paint
Garden Hose
Top Soil
Lumber
Bonds
Garden Tools
Dishes
Sand
Poultry
Flower Boxes
Farm Implements
Farms
Tools
Rugs
Cattle
Auto Parts
Tile
Paint Brushes
Carpets
Lamps
Cinders
Piping
Washing Machines
Musical Instruments
Sporting Goods
Machinery
Cord Wood
Flooring
Suits
Guns

We want everyone to know what Want Ads. will do.
That's why this One Cent Sale is being put on.
It has never happened before!
It may never occur again!

WRITE YOUR FIRST WANT-AD HERE
Run This Ad Monday, Tuesday and Wednesday
Or Use Plain Paper

WRITE YOUR SECOND WANT-AD HERE
Run This Ad Thursday, Friday and Saturday
Or Use Plain Paper

To Relieve Your Skin Trouble— Leave It to ZAM-BUK.

Zam-Buk Heals From Below

It is so highly refined that its rare herbal essences soak naturally through the tiny pores deep into the underlying tissues. Thus deep-seated disease is soon dislodged by this unique Zam-Buk treatment.

Fatty ointments clog the pores and never penetrate beyond the surface skin.

It's So Different with Zam-Buk. It kills pain, allays inflammation and swelling; removes germ infection and poisonous matter. Zam-Buk ends the burning irritation of salt rheum or eczema and heals ulcers, piles, poisoned wounds, etc., as surely as it does simple cuts, burns, chaps, chilblains, etc.

All druggists and stores sell Zam-Buk at 50c. the box. Zam-Buk Soap 25c. the cake.

THE GREAT HEALER

OBITUARY

JOHN O'CONNOR

The funeral of the late John O'Connor of the Township of Otonabee will be held from the family residence, Otonabee, on Sunday, at 2.00 p.m. to Sacred Heart Church and St. Peter's Cemetery.

HUGH JONES BOYD

MARMORA, March 18. — On Wednesday afternoon, under Orange auspices the funeral of the late Hugh Jones Boyd took place from the home of his daughter, Mrs. Arthur Smith; service being taken at St. Paul's by the Rector, Rev. Bro. A. B. Caldwell. A goodly number of Orange brethren were in procession. Fellow members of L.O.L. 319 acting as bearers were B. Robson, J. Grey, B. C. Hubbel, C. A. Bleecker, T. E. Potts, and C. Duncalfe. The coffin was draped with the banner of L.O.L. 319 and surmounted with choice floral emblems.

The church was filled to overflowing. The hymns sung were "Nearer My God to Thee," "For Ever With the Lord," and "Abide With Me." The Rector based a most impressive sermon on "It is appointed unto man once to die and after that, the judgment."

Rites of the Order were taken at the graveside in Marmora Cemetery by Rev. A. B. Caldwell and W. J. Cottrell, P.M. and Chaplain of L.O.L. 319. Among those attending the funeral was Mr. John Wiggins of Cordova, a veteran Orangeman now in his eighty-fourth year, who initiated the late Hugh Boyd into the Orange Order approximately half a century ago.

Is Your Stomach Troubling You?

Mrs. W. H. Skyring

Guelph, Ont.—"There is nothing better as a building tonic and blood medicine than Dr. Pierce's Golden Medical Discovery. Several times when I was run-down, suffered from weak stomach, thin and impoverished blood, I took the 'Golden Medical Discovery' and always obtained good results. It enriched my blood, relieved me of the weak stomach, built me up in health and made me feel like a new person. I also found it a splendid tonic to take following motherhood to give me strength. I always recommend Dr. Pierce's medicines to those whom I find ailing for I know them to be just as advertised."—Mrs. W. H. Skyring, 52 Nottingham St.

At all drug stores, or send 10 cents to Doctor Pierce's Laboratory in Bridgeburg, Ont., for trial package.

The older members of the family can be more up to date and in touch with modern life than their children. Many of them are. That is because they read the advertisements.

DOUBT IS RAISED CONCERNING WOLF

Rumor Has It That White Animal Was Dog—Bounty Paid.

HIAWATHA, March 18.—Rumors have been flying hither and yon that the wolf killed January 19 by William Anderson from the motor car driven by John Sexsmith, four miles east of this village, was a large dog. The following is an extract from the Cobourg Sentinel-Star of the issue March 3:

NOT WOLF BUT DOG

A short time ago a story appeared in the papers of this district that a large wolf had been shot on Rice Lake and after being pursued for some time by two men in an automobile. It now appears that the animal killed was not a wolf but a large German police dog belonging to one of the American residents at Rice Lake. The dog has every appearance of a wolf, but lacked that animal's characteristics. It was valued at $150, and the owner is unable to recover his loss from those who shot it.

According to this, one would think that the local men were being asked to pay over the one hundred and fifty dollars and refused to do so.

Such is not the case. Rather they have enjoyed spending the twenty-nine dollars received for the bonnty from the Department of Game and Fisheries and the sale of the pelt.

After the skin returned from Toronto, Mr. Anderson received the following letter:

Dear Sir:

There is a wolf skin here returned from the Department. Kindly come in and identify to same.

Respectfuly yours,
ED. M. ELLIOT,
Treasurer C.P.

It is thought that the rumor arose from the fact that Mr. Kelly, who owns a large estate on Shearer's Point, five miles south east of Hiawatha, lost a young police dog this winter. It was gone ten days and he advertised for it in one of the papers of Cobourg. He found it in South Monaghan township.

It was home two weeks before the wolf was shot.

The correspondent called to see Mr. Kelly recently but he was absent and his manager, W. Lounsberry, stated the dog was not shot and as far as he knew no other large dog belonging to any American resident was missing. He expressed the thought that a wolf had not been killed but a dog.

Mr. Elliot, Peterborough County Treasurer said, "No mistake was made about the wolf skin. It came back to me and as I had instructions to give it to its owner, I did so.

"It's color", Mr. Elliott added, "was lighter than the general run of skins."

William Fletcher, who bought the pelt, was perfectly satisfied with his buy and last week said, it had been shipped to Montreal.

Y.P.S. MEETING.

Missionary Programme Given at Meeting at St. Andrew's.

CAMPBELLFORD, March 18.—The meeting of St. Andrew's Y.P.S. opened by the singing of "The King of Love, My Shepherd Is." This was followed by the repetition of the twenty-third Psalm in unison. The Scripture lesson was led by Mrs. Scott, taken from Psalm 119, verses 9 to 16. "Oh Worship the King" was then sung. A short period was set aside for business. The president then called upon the missionary convenor, Mrs. C. Massie, to take the chair. An interesting topic was given by Miss Mary Dunham on, "West of the Great Lakes." It was taken from the Study Book, "The Burning Bush" and dealt with the growth of the Presbyterian church in the West. Miss Dunham explained he difficult task of the pioneers there in keeping up their church in order to have their own form of worship.

An interesting discussion took place. It was explained by Miss Watson and the subject was, "Why is missionary work needed in a Christian country." Miss Grace Blue tabulated the points and the results were six points for the Blues and three for the Reds.

The collection was then taken and the meeting closed with "Jesus Shall Reign" and the repetition of the Mizpah benediction.

ATTEMPTED SUICIDE CHARGE DISMISSED

Magistrate Finds Evidence Not Enough To Send Woman To Jail.

PRESTON, Ont., March 18.—Mrs. Thomas Smith, Galt Road, charged in Police Court yesterday with unlawfully attempting to commit suicide, was dismissed, Magistrate John R. Blade commenting that there was not enough evidence, in his opinion, to justify sending the accused to jail for two years.

The incident in question occurred on the evening of February 26th. It was at first thought that the woman was struck by a northbound Grand River Railway passenger train, a short distance south of East Preston, but after an examination, railway officials stated that no marks had been found on the car which could be coupled with such an accident.

Dr. H. R. Scott, who attended the injured woman, stated that the injuries could have been caused by a fall or by a blow from either a sharp or blunt instrument.

NORWOOD R.B.P. HOLDS 'AT HOME'

Jewels Presented To Past Preceptors—Norwood News.

NORWOOD, March 18.—On Wednesday evening, March 9, the members of Norwood Royal Black Preceptory held an "At Home" in the Orange Hall, Peterboro street. During the evening Past Preceptor Sir Knight Fred Robertson was presented with an honorary life membership certificate and address in recognition of his long and valued services. Past Preceptory jewels accompanied by addresses of appreciation were also presented to Sir Knights W. H. Montgomery and John Brooks. At the close of the programme lunch was served and a social time spent.

The regular meeting of the W.C.T.U. was held on Thursday afternoon at the home of Mrs. R. C. Lawlor. At the close of the meeting a social time was spent and refreshments served.

Mrs. (Rev.) R. F. Stillman was appointed as delegate to attend the convention being held in Toronto on Wednesday next.

The Mission Band of the Presbyterian church held a sale of homemade cooking in the basement of the Public Library on Saturday afternoon. Afternoon tea was also served. The proceeds were very gratifying to the ladies.

Mr. and Mrs. Roland McNaughton (nee Rose Andrews, daughter of the late Mr. and Mrs. Christopher Andrews) whose marriage took place in Mark Street United Church, Peterboro, on Wednesday afternoon last, were guests of Mr. and Mrs. Waller Crowe at Clarina over the week end.

An entertainment will be held on St. Patrick's evening in the Norwood Town Hall, under the auspices of the public school. The programme will consist of short plays, dialogues, songs, choruses, and recitations.

The March meeting of the Woman's Institute was held at the home of Mrs. William Chamberlain, Ridge street. Mrs. Oliver Buck, president, was in charge. At the close of the meeting lunch was served and a social time spent.

Mr. Thomas J. Buck, while driving along the street on Tuesday morning last was badly bitten by Mr. Alex Innes' collie dog. Medical attention was necessary.

At the morning service in the United Church on Sunday, Mrs. Scott Wildman rendered a solo which delighted the large congregation. At the evening service the Junior choir made their first appearance. The choir which numbered twenty-five rendered an anthem which was well received. Solo numbers were sung by Mr. Jack Duffield and Mr. Roger McMillan. Many compliments were extended to the members and to Prof. Edwards, who is in charge.

Dominion Square Garage
MONTREAL, QUE.
First Mortgage Sinking Fund 7% Gold Bonds.
Maturing Sept. 1, 1945.

The Dominion Square Garage is owned by the Stanley Realty Corporation. The location is probably the best in the City of Montreal. The bond issue of $400,000 constitutes a first mortgage. The value of the land alone approximates the whole bond issue. The property is being operated at a very satisfactory profit over and above all Operating Expenses and Interest Charges. The First Mortgage Bonds are a sound investment.

PRICE: 101 and accrued interest yielding 6.90%

W. A. Mackenzie & Co. Limited
Investment Bankers
217 Bay Street Toronto

KINGSTON BOARD IGNORES CLAIMS

Weather Man To Blame For Ruts on Roads, Say Aldermen.

KINGSTON, March 18—The city has received a number of claims for damages from auto drivers for damages suffered by their autos while running into ruts on the road caused by the recent big snow storm. The members of the board of works feel that they cannot be held responsible for the condition of the road under such circumstances and the claims for damages are being held up. That the Weather Man is to blame and the city cannot be held responsible is the attitude taken by the Board of Works.

Many of the quinnat salmon, in order to spawn in the rivers of the Sawtooth Mountains of Idaho, travel a thousand miles from the sea.

The modern young man wearing "Invictus" Shoes feels he is stepping "on top of the world."

Invictus THE BEST GOOD SHOE always keeps its shape

J. T. Stenson & Sons

LOWEST PRICES YET

At Harry Florence's For Comfy and Up-To-Date

FURNITURE

A money-saving and money-making opportunity for housewives who recognize honest bargains. Thirteen very special values for

SATURDAY AND MONDAY

All Steel Walnut Finish Bed Outfit $18.95

This bargain consists of All-Steel Bed in walnut finish, Cable or Woven Springs and All-Felt Mattress. Special value for the complete $18.95

WALNUT FINISH BEDS
All-steel. Very durable in construction. All sizes. Special value at, each $6.95

ALL STEEL SPRINGS
Cable or woven. All sizes. Wonderful bargain at $5.95

PILLOWS
Simmons' make, all pure feathers and strong ticking. Pair .. $1.49

COCOA MATTING
36 inches wide and extra good quality. Regular 90c per yard, for, per yard 69c

Congoleum Rugs - Unequalled Values Away Down In Price

6' x 9'. Regular $9.00, for $5.75
7' 6" x 9'. Regular $11.25, for .. $7.00
9' x 9'. Regular $13.50, for $8.75
9' x 12'. Regular $18.00, for ... $11.50
9' x 10' 6". Regular $15.75, for $10.00
Compare these prices—they defy competition.

MATTRESSES
All pure felt and made in attractive ticking, with roll edge. All sizes. Each $5.95

DRESSERS
In walnut finish, square or round mirrors and three long drawers. Wonderful value at $14.50

Sliding Couch Covers $4.25

These are put up in a beautiful cretonne covering, with mattress and valance. Priced down to $4.25

USED FURNITURE EXCHANGE

Let us make you a trade offer for that old Living-Room, Dining-Room or Bedroom Suite and any other odd pieces of Furniture that you have grown tired of. We'll allow you a fair price for such used Furniture as part payment for new goods, and ACCEPT THE BALANCE IN SMALL WEEKLY PAYMENTS.

HOME FURNISHING CO.

The Store That Can't Be Undersold.
'PHONE 1428. H. FLORENCE 208 CHARLOTTE ST.

H. LeBRUN & CO.

STORE CLOSED

Tuesday and Wednesday March 22nd and 23rd

TO MARK DOWN AND ARRANGE STOCK FOR

Great $50,000 Executors' Sale

Do Not Let Anyone Persuade You to Buy Men's and Boys' Wearing Apparel until opening of this, the Greatest of all Clothing Sales

WATCH AND WAIT

SEE DAILY PAPERS AND HAND BILLS FOR OPENING ANNOUNCEMENT

H. LeBRUN & CO.

LOCATED AT
396 GEORGE STREET, PETERBORO

HOROSCOPE

The Stars Incline, but do not Compel.

(Copyright, 1927, McClure Syndicate.)

SATURDAY, MARCH 19, 1927.

Friendly stars rule this day, according to astrology, which reads that many favorable influences prevail.

News of world moment may be expected under this sway, which indicates much interest for editors and publishers.

Writers again are to profit through drama in real life, that includes wars, sieges and marvelous events, the seers prophesy.

This is a promising sway for all lines of industry and there appears little doubt that workers in many trades will profit exceedingly before the end of the year.

New leaders are to develop this year, and they will suffer at first most severely from envy and jealousy.

As a period in which great masses of men must stand together approaches, there will be an emphasis on individualism.

A London astrologer foretells for early autumn a sensational case of blackmail in England, also epidemics of fevers and diptheria.

Cholera is to appear in certain parts of Europe and astrologers warn this country to aid the health authorities in every country.

Airplanes are to perform marvelous feats before the end of the summer when they will be used in some new commercial enterprise.

It is prognosticated that late in August or early in September the United States stages a formidable movement of troops.

Bermuda may suffer from a severe hurricane, those who read the stars foretell.

Persons whose birthdate it is have the forecast of an exceedingly active busy year.

Children born on this day probably will be unusually clever. They should become organizers or they may succeed wonderfully in advertising and publicity.

NATIONS LEAGUE IDEA EXPLAINED

Rev. J. E. Todd Gives Instructive Address To Council of Women.

The regular monthly meeting of the Local Council of Women was held yesterday afternoon in the green room of the Young Women's Christian Association, with a good attendance from the affiliated societies. The president, Mrs. C. H. Ed-s, occupied the chair. An interesting feature of the meeting was an address on "The League of Nations" delivered by Rev. J. E. Todd, pastor of George Street United Church, also an outline of the Old Age Pensions Bill given by Mrs. Charles Ray, convenor of the committee on laws.

The report of the secretary was given by Mrs. J. Wearing, the report of the finance committee by Mrs. N. D. Seaton, and Mrs. A. Mowat read the correspondence and called the roll.

A letter was read from Miss Elizabeth Hewett, convenor of the committee for the conservation of natural resources, calling attention to the efforts of the councils in the Banff district to preserve the Spray Lakes from the encroachment of commercial interests who wish to exploit their natural beauties for financial gain. The Hydro-Electric Company, the letter said, was seeking to gain control of these lakes for the development of power, and the women thought that Alberta's immense coal resources might be utilized for this purpose instead, leaving the district free for tourist traffic.

The president, Mrs. C. H. Edwards, was appointed as the Council's representative at the forthcoming meeting of the sub-executive of the National Council, to be held in Ottawa on March 30th and 31st. With regard to the agenda for this meeting, attention was called to the recommendation of the Toronto council, that a board of censors be appointed to supervise literature coming into Canada, also to the recommendation which will be made to Parliament to pass an act defining the regulations with regard to the granting of alimony.

Rev. Mr. Todd's Address

Rev. Mr. Todd gave an interesting and thoughtful discourse on the philosophical side of the League of Nations. "Ever since man became a consciously rational being," he said, "he has found within himself potentialities both for war and for peace. For many years it was taken for granted that war was a necessary evil, just as slavery was imagined to be, and just as the liquor traffic is looked on in these days by many good men. But the nations today are not looking upon war in this light. They are thinking actively in terms of peace. The nations are today turning to Christ, to see if He has anything to say on this subject, and they are discovering that the League of Nations was the very thing that He came into the world to talk about, only He called it 'the Kingdom of God. He said: 'He that loseth his life shall have it.' The dream of the League of Nations will continue to torment and haunt the minds of men until it has become established as a reality."

Some of the difficulties which stand in the way of realization of the complete ideal of the League of Nations were enumerated, in "the man who has an axe to grind," and who is willing to use the forces of militarism to attain his own ignoble ends, also in the men who believe that war, because it has always been in existence, must continue, world without end, and in the overlapping and intertwining complications of the varied interests of the nations of the world.

"Statesmen have been educated in the terms of nationalism, and this spirit is naturally struggling desperately against the spirit of the League of Nations. The settlement will only come when statesmen can look beyond the borders of their own national interests. Nationalism is not the word that will save the world, nor solve our problems."

Rev. Mr. Todd spoke of the new inventions in warfare, the poison gas that could wipe out the city of London within three hours and the machine guns which are capable of firing five hundred shots per minute. In these engines of destruction, however, with their terrible potentialities, he saw some hope of such a comprehensive prohibition of warfare that they might even tend to its final destruction as a means of settling disputes between men.

The Court, as modernly constructed, had caused considerable cessation of warfare, declared Mr. Todd, referring to its work in the settlement of disputes between individuals, communities and states. The court had taken the place of the ancient practice of duellism, once considered as the only means of settling disputes between men of honor and had also supplanted the blood feud between families.

The speaker referred to the necessity of the Christian Church acting as a compelling force in the needs of the present time, instead of concentrating attention on "abstract dogmas and metaphysical truths," and said that war was composed of ugliness and lies, "whereas peace sets man free for adventures in truth, beauty and goodness."

A hearty vote of thanks to the speaker was voiced by Miss A. Lancaster, and presented by the president. Words of interest in the address were also added by Mrs. W. R. Morris and Mrs. A. Stevenson.

In summing up the business of the session, announcement was made of satisfactory arrangements having been made with the management of the Regent Theatre, with regard to holding a theatre night, for which the Local Council of Women will sell tickets. This will be held in connection with the picture, "Faust," to be presented here on May 2nd, 3rd and 4th. A committee will make arrangements for this night, composed of Mesdames Edwards, Mowat, Stevenson, Seaton and Hodgson.

Mrs. A. Stevenson was appointed to attend, with the president, Mrs. C. H. Edwards, the meetings called by the City Council to consider arrangements for Dominion Day celebrations here.

It was decided to bring Miss Preston, of the Dominion Department of Agriculture in Ottawa, who will be in this province in April, to the city to give one of her demonstrations in canning and preserving of Canadian fruits and vegetables, about which the Department wrote the Council some time ago. Mrs. C. Ray will act as convener of a committee to make arrangements for this

Miss Lancaster reminded the members of the lecture to be given by Charles G. D. Roberts next Monday evening.

A very lucid and clear outline of the Old Age Pensions Bill was given by Mrs. Charles Ray. This bill, which passed three readings of the House of Commons last year, to be finally killed by the Senate, has again had three readings in the House this year, and it is expected that the Senate will ratify it later. Even if finally passed, however, in the Dominion's Senate, each province will require to bring in a similar Act, as each province is required to pay fifty per cent. of the pensions allowed.

It makes provision, in the case of British subjects, or widows who were British subjects before marriage, for the payment to those of seventy years of age or over, who have been residents of the Dominion for twenty years immediately preceding the granting of the pension, of the sum of $240 per annum.

Indians and persons with an income exceeding $365 a year are excluded from the provisions of the legislation, and the amount is subject to reduction if possession is had of an income over $125 a year.

Minor provisions in the Act were outlined by Mrs. Ray, who was heartily thanked at the conclusion of her brief address.

Pimples come from blood that's not just right. If you want to get rid of facial blemishes try Seigel's Syrup. Any drug store.

Secret Service Officers Arrest German at Manila

MANILA, March 18. Canadian Press. — Secret service officers today arrested Rudolph Hildebrand, a German subject, who arrived from San Francisco, aboard the Steamer "President Cleveland," charging him with Bolshevist activities. Hildebrand was dressed as a priest.

The "Cleveland" docked to-day, and the arrest was made immediately, presumably upon the order of Governor General Leonard Wood.

Hildebrand will be held for investigation.

READ THE WANT ADS.

Proposal On Postcard Sends Man To Hospital

MINEOLA, Li., March 18. — (United Press).—"Be mine, say yes, or I will go to the bowwows," read a post card received by Mrs. George Xanchos.

It made George furious. He pleaded not guilty yesterday to a charge of shooting Harry Petrides, who is sending out his mail now from the Nassau Hospital.

SPRING'S GAYEST GARMENTS

SMART COATS

Our new Spring Coats are snappy models, in soft rich materials, brightened with touches of embroidery and fancy trimming, or plain. Many have neat fur trimmed collars. Colors are the new shades that will match or go well with the bright dresses that are being worn this spring.

GAY SPRING COATS

If you are looking for a really stunning Frock for spring wear, you'll find it here in our wonderful display of the newest Spring Dresses. Judging by the appreciation shown by shoppers who have already seen these lovely garments, we have made a happy choice in our buying. We welcome the lady of good taste on a visit of inspection.

STYLISH HATS

We are proud of our chic and extremely becoming Spring Hats. All the new crowns and all the new glowing colors are shown. The small shapes predominate, but there's many a roguish twist to the brims, down and up, that will appeal to the young lady that loves novelty.

SHOES FOR SPRING—The new footwear is the finish of the costume. The shades of hat, dress and hose can be harmonized with very nicely from the 1927 Spring Shoes. It's no trouble to show our beautiful lines in the Shoe Store.

LEADER STORES

Lundy Block - - 291-292 George St.

USED TIRE EXCHANGE

NEW TIRES FOR OLD

Bring your old tires to us. They're worth money, as we'll allow a liberal price for them, taken in part payment for new Dunlop Tires and Tubes.

DAWSON & JOHNSTON

PHONE 2123 - COR. GEORGE & McDONNEL STS.

20 % OFF *All Floor and Bridge Lamps During this Sale*

10 % OFF *Entire Line of Bedding Springs and Mattresses*

Big Savings Event of Interest to Every Householder

McBRIDE & FRANKS FOUR-DAY

Fourth Anniversary Sale

Saturday, March 19th to Wednesday, March 23rd

DINNER WAGONS

Gibbard solid walnut, hand carved, drop leaf, two shelves, cutlery drawer, two large and two small rubber-tired wheels. Regular price, $48.50, for.... **$35.00**

PILLOWS

Filled with pure feathers, fancy art ticking. Regular price, $2.50, for, pair..... **$2.00**

COLORED SILK MADRAS

Very rich and effective. Several designs, in rose, blue, green, gold and mulberry. 50 inches wide. Regular $2.15, for, yard, **$1.35**

In observance of this Anniversary Event we are Emphasizing our Appreciation of four years of phenomenal business prosperity by featuring Extraordinary Money Saving Values. Profits are practically lost sight of.

CHINTZ AND CRETONNES

Wonderful range of designs and colors. An extra good quality. A heaped table full of these. Regular 65c and 75c. Yard, **39c**

FILET NETS

Neat conventional designs. Finished with dainty lace on edges. White or ivory. 36 inches wide. Regular price, 50c, for, yard, **37c**

SANITARY COUCHES

Drop side. Makes a complete double bed. Cable springs. Mattress is covered in sturdy wearing chintz. Tapestry colors and designs. Regular price, $18.50, for, each..... **$15.75**

COLORED SCOTCH MADRAS

Floral and bird designs, in rose, blue, green and mulberry. 50 inches wide. Regular price, $1.15, for, yard..... **79c**

FRILLED CURTAINS

100 pairs. Made of good quality marquisette, crossbar design. Complete with tie-backs. 2¼ yards long. Regular price, $1.00, for, pair..... **69c**

DINING ROOM SUITES

Prices Marked Away Down

DINING-ROOM SUITE—Gibbard solid walnut. This is a large handsome Suite in the well-known Gibbard finish. Buffet is 72 nches long, China Cabinet has drawer in bottom and attractive shaped top, heavy Oblong Table extends to 6 feet and Chairs have full slip seats in genuine leather. Regular price, $325.00, for..... **$285.00**

DINING-ROOM SUITE—8 pieces, solid oak, Old English finish, heavy turned legs. Buffet, Oblong Table and 6 Chairs. Full slip seats in genuine leather. Regular price, $165.00, for..... **$109.00**

10 % OFF ALL DINING ROOM FURNITURE DURING THIS SALE

TAPESTRY FOR UPHOLSTERING

French make, a fine weave. Will give good wear. Three choice patterns and colors. 50 inches wide. Regular price, $2.50, for, yard..... **$1.50**

CASEMENT CLOTH

Sunproof, fine quality, silky finish, in rose, blue, brown, green and mulberry. 50 inches wide. Regular $1.25, for..... **79c**

Reed Furniture Snaps

REED SUITE—3 pieces, Divan, Arm Chair and Arm Rocker. Comfortable design, auto seats, and backs and cushions upholstered in heavy tapestry. Regular price, $55.00, for..... **$42.50**

REED ARM CHAIR AND ROCKER—One pair only, large comfortable shape, spring seats, cushions covered in tapestry. Regular ptice, $19.75 each, for..... **$12.50**

10% OFF ON ALL REED FURNITURE DURING THIS SALE

PANELS

Heavy Tuscan net, bordered at bottom and finished with fringe. White and ecru. 36 inches wide, 2¼ yards long. Regular price, $1.10, for, each..... **79c**

SCRIM

With fancy ribbon edges. Will wash well. White, ivory and ecru shades. 36 inches wide. Regular 15c, for, yard..... **11c**

CONGOLEUM RUGS

The Last Call at These Prices

Splendid selection of designs and colors. Suitable for any room.

6' x 9'.	Reg. $9.00 ..... $6.00	7' 6" x 9'.	Reg. $11.25 ... $7.50
9' x 9'.	Reg. $13.50 ..... $9.00	9' x 10' 6".	Reg. $15.75 . $10.50
9' x 12'.	Reg. $18.00 ... $12.00	9' x 13' 6".	Reg. $20.50 . $15.00
9' x 15'.	Reg. $22.50 ... $16,00	4 feet 6 inches x 7 feet 6 inches	

Axminister, Wilton and Brussels Rugs all Marked Down

20 % OFF ALL CURTAIN and DRAPERY MATERIALS DURING THIS SALE

CHESTERFIELD SUITES

3 Wonderful Values

CHESTERFIELD SUITE—3 pieces, Chesterfield, Wing Chair and Arm Chair. Upholstered all over in plain walnut mohair; separate reversible Fischman cushions in figured mohair. Regular price, $185.00, for..... **$149.00**

CHESTERFIELD SUITE—3 pieces, Snyder's Sani-Bilt, guaranteed mothproof. This is a large Suite. Chesterfield, Wing Chair and Arm Chair. Seats and backs are in figured jacquard velours; arms, reverse of cushions and trim in plain walnut brown mohair. Regular price, $250.00, for..... **$179.00**

CHESTERFIELD SUITE—3 pieces, Chesterfield, Wing Chair and Arm Chair. Upholstered in best quality cut mohair; design in rich shade of blue with gold background. A beautiful Suite. Regular price, $230.00, for..... **$169.00**

10 % OFF ALL OTHER CHESTERFIELD SUITES DURING THIS SALE

BEDROOM SUITES

2 Surprise Bargains

BEDROOM SUITE—4 pieces, 5-ply veneer walnut, beautiful grain, in dark finish. Extra large Vanity, Chiffrobe and Bow-End Bed. Vanity Dresser and Chiffrobe have serpentine shape fronts. Also low back Chair with cane seat. Regular price, $195.00, for..... **$165.00**

BEDROOM SUITE—4 pieces, birch in two-tone walnut finish. Vanity Dresser, Chest of Drawers, Bow-End Bed and Bench with cane seat. Regular price, $100.00, for..... **$79.00**

POPLINS AND REPPETTES

Sunproof, heavy quality, in shades of rose, blue, mulberry, flame, gold and brown. 50 inches wide. Regular $1.75, for, yard, **$1.48**

SILK DAMASKS

Dainty designed, in two-tone shades of rose, gold and blue. A very effective material for side drapes. 50 inches wide. Special at, yard..... **$2.00**

BEDS

Birch in walnut finish. 3 samples, all different designs. Size 4' 6".

Regular $25.00, for $15.00
Regular $22.50, for $12.50
Regular $20.00, for $10.00

Come early for these.

FRENCH VELOURS

Rich mercerized effects, best quality. Shades of rose, brown, gold, green, blue and mulberry. 50 inches wide.

Single-face. Regular $3.00, for..... **$2.35**
Double-face. Regular $4.50, for..... **$3.35**

SILK PANELS

Extra fine quality, in several choice designs, finished with silk bouillon fringe, in ivory, gold and ecru shades, 42 and 48 inches wide. Regular price, $6.50, for, each..... **$3.95**

McBRIDE & FRANKS

225 Charlotte Phone 2069

"UP AGAINST IT"

THE UNEXPECTED HAS HAPPENED!

Men & Boys Store **MEREDITH'S** Men & Boys Store

JUST IMAGINE AT THIS TIME OF THE YEAR BEING COMPELLED TO HAVE A SALE, BUT IT IS A FACT. WE MUST RAISE MONEY – OUR CREDITORS INSIST. THEREFORE EVERYTHING IN THE STORE MUST BE SACRIFICED. THIS INCLUDES ALL NEW SPRING GOODS JUST ARRIVED.

SALE OPENS SATURDAY 9 A.M.

XTRA SPECIAL
Boys & Mens Raincoats
$1.95

BOYS' SUITS
$4.95

SPRING COATS
$3.90

Boys Suits
SOME HAVE TWO PAIR BLOOMERS
$7.95

Boys Suits
MANY HAVE TWO BLOOMERS
$9.45

Mens & Young Mens
Suits
$12.50

Mens & Young Mens
Suits
$14.50

Mens & Young Mens
Suits
$19.50

CHILDREN'S TAMS **9c**

BOYS' AND MEN'S CAPS **19c**

MEN'S WORK SOX **12½c**

SHIRTS AND DRAWERS **69c**

SPRING COATS $15 - $18 - $21

COTTON PLAY SUITS **49c**

RIDING BREECHES **$2.95 - $3.95**	WINDBREAKERS $3.50 - $4 75 - $6.50	MEN'S CAPS **$1.39 - $1.69**	BOYS' CAPS **39c - 59c - 79c**	MEN'S HATS **$1.95**
FELT HATS **49c**	FINE SHIRTS **$1.29**	FINE SHIRTS **$1.69**	FINE SHIRTS **$1.98**	LINEN COLLARS ..... 20c SOFT COLLARS ..... 29c RUBBER COLLARS 29c
MEN'S FINE HOSE **49c**	MEN'S FINE HOSE **69c**	SILK LISE HOSE **38c** 2 FOR 75c.	BOYS' GOLF HOSE **69c**	BOYS' BLOOMERS **$1.19**

MEN'S ODD PANTS - $2.39 $2.79 $3.19 $3.59

WINTER O'COATS
SMALL SIZES
$3 - $4

NO GOODS BROUGHT IN FOR SALE PURPOSES. A GENUINE FORCED SALE. EVERYBODY KNOWS HOW GOOD MEREDITH'S CLOTHING IS. BUT NO ONE EVER SAW IT AT SUCH ASTONISHING PRICES.

W. H. MEREDITH

MEN'S AND BOYS' WEAR 369 GEORGE STREET

GOODS RESERVED
WE WILL RESERVE ANYTHING DESIRED
ON PAYMENT OF A SMALL DEPOSIT.

"KING'S PRIZE"

Batts for Comforters

Full size Comforter Batts in the 72 x 84-inch size. Our regular price, **69c**

Wabasso Pillow Cotton

Splendid quality Fully Bleached Circular Cotton in the 40 and 42-inch widths. Per yard.. **29c**

TAKE ADVANTAGE OF THE PARADE OF REAL VALUES AT

THE COTTON CARNIVAL

MILL ENDS OF

Fine Lingerie Voile

Lovely Voile in a dainty woven stripe effect. Good variety of pretty tints, for gowns, kiddies' dresses, etc. Per yard..... **25c**

Take advantage of our Carnival values to replenish your stock of Sheetings, Pillow Cottons, Bedspreads, Towels, Ginghams, Voiles, or any other Cottons you may need.

We are showing better and fuller stocks of all these lines. Many of them are marked at prices lower than you have experienced for a very long time.

Buy your Cottons at The Hall Store and save money.

ANOTHER LOT OF

Men's Work Shirts

Strongly made of good wearing blue and khaki shirting. Sizes 14 to 17. Ideal garments for the factory or outdoor man. Price, only **98c**

Fancy Turkish Towels

Ideal Towels for bathroom or general use. All have thick heavy nap, in fancy check and stripe pattern and deep border, in colours of blue, pink, mauve, yellow, etc. These are in the 18 x 38-inch size, and exceptional value selling at, each..... **49c**

New Jacquard Towels

In the 20 x 40-inch size. All are thick napped, absorbent Towels in pretty all-over cut jacquard pattern, with deep coloured border in good shades of pink, yellow, blue, mauve, etc. Towels that should sell regularly at much higher prices. Selling at, each..... **59c**

Mill Ends Fine Broadcloth

Excellent weight, lustrous surface cloths. Suitable for slips, gowns, lingerie, etc. In stock in good shades of pink, orchid, maize, sand, blue and many other bright tints. Here in the 38-inch width. Selling at, per yard..... **39c**

Mill Ends of Palm Beach Cloth

Serviceable and inexpensive cloths, for sports or business dresses. Colour range includes mauve, blue, pink, burnt orange, black, etc. In the 36-inch width and vary in length from 1 to 10 yards. Price, per yard, **29c**

See These New Ginghams

Good quality cloths in fast colours and in a full assortment of all the new spring designs, including a number of plain colours, small and medium checks, pretty stripes and fancy plaids. In good tints of red, mauve, blue, pink, yellow, etc. Varying in width from 32 to 36 inches. Per yard..... **29c**

Coloured Krinkle Spreads

Spreads of cotton and Rayon silk, with natural coloured ground striped with gold, rose, blue or orchid. They are 72 x 90 inches in size. Some finished with scalloped edges. They are attractive in appearance, and special value at, each..... **$2.49**

Serviceable Middies

SIZES 14 TO 20 YEARS

Made from an excellent quality, strong white middy twill. All well sewn and in good liberal sizes. All are trimmed with detachable flannel collar and cuffs in navy blue shade. Just the thing for school or sports wear. Cotton Carnival price..... **$2.25**

NEW WACOSILK

In Many Colours

An artificial silk fabric, finished with bright lustrous surface, and dyed in 15 pretty tints—a range including rose, maise, Nile, peach, mid blue and all other favoured shades. A splendid Silk for slips, lingerie, linings, dresses, etc. 36 inches wide. Price, per yard..... **75c**

Novel Fancy Voiles

In Pretty Bright Colours

38 inches in width. Woven of finely spun, tightly twisted yarn, which ensures you wear. Printed in various small block, foulard and flower patterns. In attractive shades of green, grey, blue, sand, and many others of the new spring list are included in the lot. Exceptional value selling at, per yard..... **59c**

Children's Serviceable

WASH DRESSES

Dresses of gingham, chambray and fancy Victorian cloth. They are here in sizes from 3 to 12. Sizes 3 to 6 are made with Pantees to match. Larger sizes in the Dress only. All are strongly made little Dresses that look well and are easily laundered. A good investment at the Cotton Carnival price, each..... **98c**

THE NEW SPRING CURTAININGS AND DRAPERIES AT SPECIAL COTTON CARNIVAL PRICES

Crossbar Marquisette

As well as plain, in both cream and white. All are 36 inches in width and finished with narrow tape edge. They are serviceable fabrics in spite of the low price. Per yard..... **18c**

Filet and Bungalow Nets

They are from 36 to 40 inches in width and are mostly in the favoured ivory shade. Patterns consist of small flowers, conventional and the new bird designs. All finished with lace edge. Selling at, per yard.. **59c**

Frilled Marquisette Curtains

A splendid Ruffled Curtain, made of barred marquisette, frilled at side and bottom with self material. Width, 24 inches by 2¼ yards long. With tie-backs. Regular 75c. Sale price, pair.. **57c**

Oil Finished Shades

In plain white, a good mid shade of green and in buff or cream shades. All mounted on dependable spring rollers and in the 37 x 72-inch size. Price, each..... **89c**

New Patterns in Chintz

A splendid collection of good firm quality Chintz with ground colourings in good medium and dark shades, patterned with pretty flower, conventional and bird designs in bright harmonizing tones. Suitable for window drapes, slip covers and many other uses. 36 inches wide. Per yard..... **29c**

The Very Finest Broadcloth Shirts

Perfect fitting, full, roomy sized Shirts, made from a fine quality broadcloth with a sheen that remains fresh and silky after laundering. Here in a good assortment of plain colours, fancy stripes and small checks. Colour range includes tan, blue, mauve, cream, helio, etc. Ranging in size from 14 to 17½. Selling at..... **$1.98**

Cream Tuscan Panel

Each Panel is 38 inches wide and 2¼ yards in length. All are prettily patterned, with heavy border, and finished with either scalloped or straight fringed ends. Price, each..... **98c**

Serviceable Curtaining

Yes, these Madras, Filet and Fancy Marquisette Curtainings are at the same time strong and attractive in appearance. They are here in white, cream and light ecru. In widths from 34 to 40 inches. Selling at, per yard..... **39c**

New Curtain Material

A collection of Nottingham and Filet Nets, new patterns, in Cream Coloured Madras, Strong Ecru Cable Marquisette, White and Cream Frilled Spot Marquisette and Tuscan Fancy Nets. Width varies from 36 to 44 inches. Per yard..... **49c**

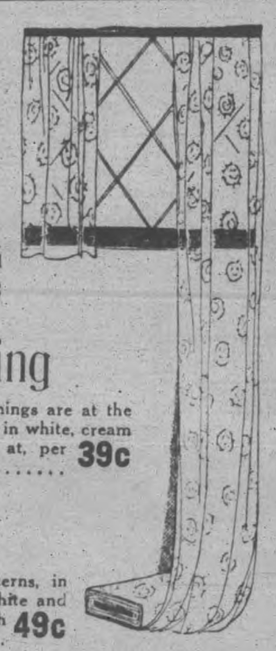

Stencilled Scarves

Scarfs in good quality crepe dé chene, in such colours as Nile green, white, light blue, rose, maize, peach, etc. Decorated with artistic flower, bird and other dainty designs. Special price.. **$3.75**

Leather Purses

9-INCH

These are real Leather Purses with Morocco and alligator finish. Coloured in good shades of grey, black and tan. Fitted with mirror and small coin purse. Price, each..... **$1.49**

Oilcloth Table Covers

In the 54 x 54-inch size, with light ground, printed with border and pattern, in blue, grey, green or mauve. Seconds selling at, each, **89c**

All Linen Towelling

A splendid quality Real Irish Linen Tea Towelling in the 20-inch width, and patterned with medium sized checks of blue or red. Good value at, yard; **25c**

Doncgal Tweeds

In 54-inch width and in serviceable mottlings of fawn, grey and brown. They are of suitable weight for spring coats, boys' suits, sports knickers, etc. Per yard..... **$1.69**

Harris Tweeds

Novel in pattern and serviceable in weight. Tweeds which are much in demand for all purposes where lasting wear is as important as good looks. All in pretty mixed greys and fawns. Yard, **$1.95**

Lovely Silk Hose

Well shaped, neat fitting Silk Hose, reinforced with art. Finished with seam at the back and mercerized top and sole. In good shades of sunburn, orchid, peach, pablo and nude. Price, per pair.. **79c**

Women's Nightgowns

They are here in most of the pretty light colourings and are made from serviceable qualities of plain and fancy cotton crepes, dimities and coloured nainsooks. Some are in two-colour effect. All well made, and good value at..... **$1.49**

Women's Lisle Hose

They are a really wonderful value. Woven of fine lisle thread. Some with white feet. Black only. They are worth at least 49c the pair. Sale price... **29c**

Suede Fabric Gloves

Fine quality Chamo Fabric Gloves with pretty turn-back and flare cuff effect. Trimmed with bright embroidery. In sand, pongee, nude and mode shades. Price, per pair..... **98c**

Stamped Spreads

Of a good firm quality, closely woven unbleached cotton, in the 72 x 90-inch sizes. Stamped in very attractive basket and bird design for embroidery. Special value selling at..... **$1.59**

Cotton Umbrellas

Good quality, low priced Umbrellas, made with strong steel frame, covered with firm cotton top and ornamented with imitation ivory or amber tips and ferrule. Cotton Carnival special.. **$1.29**

Phone 1780

THE HALL STORE

Phone 1781

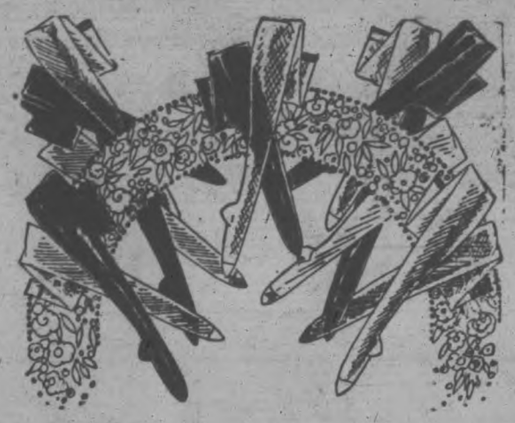

Spring Hosiery!

"Niagara Maid" Pure Thread Silk Hose 99c

We have now received the full range of this season's best shades in this popular make of Silk Hosiery—peach, zinc, natural, grain, champagne, blush, banana, moonlight and black. All sizes.

HOSIERY DEPT., FIRST CIRCLE—SPECIAL

"Supersilk" Pure Thread Silk Hose $1.50

Another popular make of Hose that needs no explanation. 14-strand silk and in all the very best shades for spring—meershaum, vanilla, champagne, French nude, flesh, nude, sunburn, French beige, peach bloom, pastel parchment, French grey, gull, gun metal; also black and white.

HOSIERY DEPT., FIRST CIRCLE—ALL SIZES

"Niagara Maid" Pure Thread Silk Hose 89c

Another popular number of this well-known brand of Hosiery. This is a very special buy. We secured a clearing out lot of new spring shades and in all sizes. Colors are grain, champagne, banana, natural and French nude. The regular values are up to $1.75.

HOSIERY DEPT., FIRST CIRCLE—SPECIAL

All Good Things Come in Threes

Fashion was evidently of this mind when she designed the new Spring Apparel, for in many of the most stunning creations she offers either three distinct colors used in combination or blendings of three different tones of the same hue. The former triple entente she happily calls Composé and the latter Degradé.

Here You Will Find Compose' and Degrade' Themes Subtly Worked Out

Sweaters take their colors in horizontal stripings and so frequently do the coats. The dresses, however, exploit three colors, and three tones in tiers, flounces and less obvious ways. To appreciate the effectiveness of this new fashion whim you must see the new modes. Why not look them over to-morrow?

New Hand Bags 89c Each

Just arrived, first shipment of the newest in Ladies' Hand Bags, consisting of flat and pouch styles. They come in black patent with fancy leather trimming; also plain leather of blonde, greys and tan.

MAIN FLOOR, LEFT AISLE

Hats May Be Large or Small

But never for a minute can they afford to be anything but individual. The Hats we have so carefully assembled make the most of their crowns, which are creased, folded, tucked and laid in pleats to give that moulded-to-the-head effect. Brims when they appear at all are youthfully rippled or turned up saucily in front.

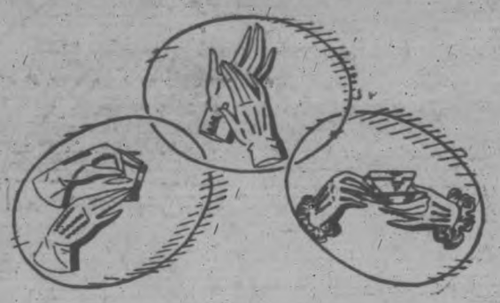

See These New Spring Gloves!

"Niagara Maid" Silk Gloves 95c Pair

An entire new range of Silk Gloves, well-known make of "Niagara Maid," in a splendid quality and full range of the newest in colors. Every pair fully guaranteed. Come in all sizes in each color.

MAIN FLOOR, GLOVE DEPT.—SPECIAL

Fabric Suede Gloves 59c Pair

Very smart are these new Fabric Suede Gloves. All are novelty Gloves, trimmed with pretty designs embroidered on the cuffs. All sizes and a fine selection for spring wear.

MAIN FLOOR, GLOVE DEPT.—SPECIAL

Novelty Fabric Suede Gloves 79c Pair

Another new line of Ladies' Gloves for early spring wear. Very smart in all the new light shades, with fancy turn-down cuffs, neatly embroidered in contrasting colors. All sizes in stock.

MAIN FLOOR, GLOVE DEPT.—SPECIAL

NEW SPRING COATINGS

54-INCH BLACK SATIN COATING, a beautiful spring coating material with a double mohair back. It is the most popular fabric for the smart dress coat for spring wear. Per yard **$4.50**

40-INCH SILK FAILLE AND SATIN PLAID COATING. This also comes in black only, and is used extensively where the plain satin is not desirable, and its popularity is great. Per yard... **$3.25**

54-INCH FRENCH LLAMA CLOTH, the ideal fabric for spring coats. A serviceable, wonderful wearing cloth, in navy and black only. Special, yard **$2.25**

NEW SPRING DRESS FABRICS

40 - INCH ALL - WOOL FAILLE SANTOY DRESS AND COAT FABRIC. Just the correct weight for very early spring street wear, and yet not too light to make up for the smart dressy coat. All the newest shades—rose, cedar bark, rust, rosewood, French blue, navy, dawn, black and white. Special at, per yard..... **$1.50**

40-INCH IMPORTED PLAID DRESS FABRIC, in several of the newest color combinations, medium weight, with a silk overplaid, which make most effective frocks in the bright new color schemes. Per yard..... **$1.50**

36 - INCH ALL - WOOL BATISTE, a fabric for misses' spring dresses, fine and evenly woven, in very attractive shades—rose, French blue, rosewood and sand. Come in and see this popular material. Per yard.... **$1.25**

Spring Wash Goods!

"Hampton" Prints 39c Yard

Here you will find a splendid quality, washable Print for ladies' and children's dresses. A new fabric. Pretty fancy small designs. Fully guaranteed to wear and wash well. Full yard wide.

SATURDAY—MAIN FLOOR

Rayon Silk Ginghams 50c and 59c Yard

Beautiful novelty "Rayon" Ginghams in plain, fancy and spot design. A quality that you will appreciate for children's dresses. All new fast colors. Very popular this season. About 32 inches wide.

SATURDAY SPECIAL

"Tricoline" Broadcloth $1.25 Yard

Absolutely the very best quality of English Broadcloth made, from the finest of Egyptian yarns. Twenty beautiful plain colors that are guaranteed fast. Ideal for dresses, slips, shirts, and also drapes.

SATURDAY—38 INCHES WIDE—SPECIAL

Near Linen 55c Yard

We have received a shipment of this wonderful cloth that is so much like a linen. Comes in white and several colors. Guaranteed sunfast. Used for dresses, and suits for boys; also for fancy work.

SATURDAY—36 INCHES WIDE—SPECIAL

Opportunity Day in Bargain Annex

Krinkle Crepes 25c Yard

SPECIAL SATURDAY

New shipment of this popular material for ladies' and children's wear. A quality that you will like, in plain pastel shades and pretty fancy designs. About 29 inches wide.

Nurse Cloth 23c Yard

Splendid quality of Plain Navy and Navy with White Stripe Nurse Cloth. A wonderful wearing material, strong and durable. Just a limited quantity. About 29 inches wide.

BARGAIN ANNEX

Ginghams 23c Yard

SPECIAL

Splendid quality of Check English Ginghams. All entirely new patterns and very soft finish. Small, medium and large checks. All good washing Ginghams. 32 inches wide.

Fringed Damask Bureau Scarfs

SPECIAL

29c Each

Fringed Damask Bureau Scarfs, white, with fancy design, fringe both ends. Sometimes used for towels. Extra large size, 21 x 54 inches.

BARGAIN ANNEX ONLY

Bargain Annex Specials for Saturday

Yard-Wide Fancy Check Dimity, all colors, yard 19c

40-inch Factory Cotton, splendid weight, yard 19c

Fine quality American Cannonette Fabrics, 32 inches wide, yard 25c

1,000 yards of Fancy Colored Prints, for house dresses, yard 25c

27-inch Factory Cotton, good weight and pure, yard ..10c

Ladies' Medium Weight Bloomers, white and colored, all sizes 39c

"Hespeler" Grey Granite Ware, all perfects, special ...63c

40 and 42-inch "Wabasso" Pillow Cotton, special, per yard 29c

12/4 "Ibex" White and Grey Flannelette Blankets, per pair $2.49

Heavy Yard-Wide White Longcloth

SATURDAY

19c Yard

Good quality of White Longcloth for ladies' and children's wear, "Wabasso" make. Very easy sewing and full yard wide. Special for one day only.

BARGAIN ANNEX ONLY

Buy Your Rubbers at Cressman's—Special Low Prices for Saturday

"Rayon" Silk Bedspreads

SATURDAY ONLY—SPECIAL

$5.95 and $6.95 Each

We have received a few samples of these popular Bedspreads in one size only, 80 x 100 inches. Splendid quality and in colors of blue, rose, gold and helio. Pretty stripe and floral design. Values, $9.00 and $12.00.

Heavy White Bath Towels 49c Each

Special heavy quality of All-White Bath Towels, superior value, heavy double loop, very absorbent, good wearing. Size 20 x 40 inches.

SATURDAY—MAIN FLOOR—SPECIAL

Hemmed Sheets 98c Each

Special selling of these extra good quality of White Sheets, hemmed ready for use. Size, about 2 x 2½ yards. Fully bleached.

SATURDAY—MAIN FLOOR—SPECIAL

Irish Mercerized Damask 85c Yard

Strong and hard wearing is this Irish Mercerized Table Damask. Pretty designs and about 62 inches wide. Splendid quality.

SATURDAY—MAIN FLOOR—SPECIAL

SATURDAY HOURS 9.00 A.M. TO 9.30 P.M.

The CRESSMAN Company Limited

PHONES 138, 139, 203

SMART TWEED COATING
Two splendid color combinations to choose from Saturday. 54 inches wide. Saturday, yard..... **$2.75**

ALL-WOOL SANTOY
Excellent dress quality, in colors of navy, tulipwood, black and brown. All 38 inches wide. Saturday..... **$1.50**

CLEARING MEN'S WORK SHIRTS
2 dozen Men's good wearing and washing Spring Work Shirts Saturday, each, **$1.50**

THE J.C. Turnbull CO. LTD.

MEN'S FLEECED-LINED GLOVES
Clearing 20 pairs Saturday at, pair..... **25c**

EUREKA ELECTRIC VACUUM CLEANERS
Extra special for Saturday..... **$45.00**

FRESH CUT DARWIN TULIPS
Saturday, dozen **$1.00**
BOSTON FERNS
Saturday **25c 50c $1.00**

New Spring Coats
For Women
Saturday at
$16.50 to $42.50

A most remarkable collection. Coats in regular sizes, Coats for small women and Coats for women who take larger sizes.

Just on the brink of the new season we present an amazing array of new styles at moderate prices. The new features are here—tucks, diagonal tucks, groups and panels of tucks, pleats, touches of embroidery. Coats in charmelaines, tricotine, twills and novelty tweeds. Some with collars of fur. Tweeds in sports styles .....

$16.50 UP TO $42.50

THREAD SILK HOSE AND BI-TEX SILK HOSE, TWO BIG VALUES SATURDAY AT $2.00 AND $1.69
Just 180 pairs in the two lots, to go on Sale sharp at 9 o'clock.
There are 12 good shades to choose from in Thread Silk Hose. Regular $2.50 quality. Saturday, pair..... **$2.00**
In the Bi-Tex Silk Hose there are 6 shades to choose from. Regular $2.50. Saturday, pair..... **$1.69**

THE SMARTEST AND MOST BECOMING
Spring Style Hats
All new for spring. Hats that show the smartest styling and are comparable in quality with those priced right now at $4.50. Many styles, shapes and colors to choose from. Fifty of them Saturday, each..... **$2.95**

300 BARS TURNBULL'S "SPECIAL SAVON" CASTILE SOAP
A special hard water Soap in 12-oz. bars. Thoroughly seasoned. Saturday.
(Street Floor and Basement Store)

SERVICEABLE, ATTRACTIVE LOOKING RUBBER APRONS AT 39c EACH
Some are plain bounds with chintz or small check gingham, others have stencilled designs. Choice of pink, green, red, grey, blue and mauve. Saturday, each.... **39c**

NEW SILK GEORGETTE SCARFS, SATURDAY $2.50 EACH
Colors of rose, peach, white, orchid, sand, blonde, green, blue and black. Some plain with hemstitched ends, others stencilled in colors. All in good width and length. Saturday, each..... **$2.50**

EXTRA!

Kiddies' Navy Serge Reefers, to fit ages 2 to 6 years. Saturday, each..... **$3.45**

Kiddies' Light Tweed Coats, to fit ages 3 to 6 years. Saturday, each..... **$5.85 $6.95**

BIG MARK-DOWN CLEARANCE SATURDAY OF 180 WOMEN'S DRESSING COMBS
Some in ivory, others in hard rubber. Many different kinds and qualities. Some half-price, others at a fraction of their regular price. Clearing the lot Saturday in four price groups .....
15c 25c 50c 75c

SIX DOZEN ONLY GOOD CORSELETTES
Made of good quality of pink brocade, lightly boned in front, fastened at side, elastic insert in skirt. Durable and excellent fitting model. Regular $1.50 quality. Saturday, pair..... **98c**

BETTER QUALITY BABY RUBBER PANTS, 49c PAIR
Veribest quality. Trimmed with pink or blue rubber at waist and leg. Saturday, pair.... **49c**

Women's Silk Frocks
MANY DIFFERENT STYLES
Saturday
$12.69

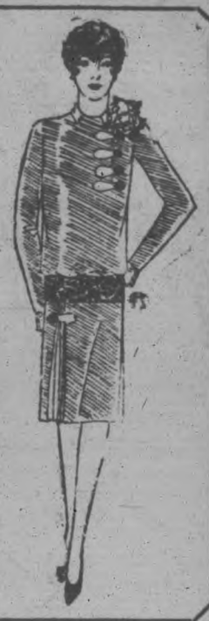

Just a hint of the charming Dresses you'll find at this amazingly moderate price Saturday. They are in flat crepe, one-piece and two-piece effects, with pleats, tucks and embroidery. Collarless necklines or small collars. Nev shades—peach, rose, beige, queen blue, navy, gooseberry, tulipwood, and Grecian rose. Saturday..... **$12.69**

TO-MORROW—SPRING MILLINERY DAY
IN THE BARGAIN BASEMENT—50 SMART SPRING STYLE HATS
Made of fine straw, in the new small turban style. Some have narrow brims. Trimmed with braid, ribbons or flowers. Many attractive styles. Colors of green, grey, rosewood, sand, tan, brown, redwood, black and silver. All one low price Saturday, each..... **$1.49**

FLANNEL DRESSES
Fine quality All-Wool Flannel Dresses in the one-piece style. Neatly trimmed with braid, buttons and contrasting colors. Long sleeves, turn-back collar and cuffs. Sizes to 40. In a good range of colors. Regular price, $6.75. Saturday special..... **$3.69**

BRASSIERES
Extra special Brassieres, made of good sturdy brocade, with strong tape shoulder straps. Elastic at waist. Sizes 30 to 40. Each..... **39c**

BLOOMERS
8 pairs only of Natural Color Fleece-Lined Bloomers in large sizes. Elastic at waist and knee. Saturday special at..... **2 pairs 98c**

FLANNELETTE GOWNS
Women's Gowns, made from good wearing flannelette, in white and colors, kimona sleeve, with fancy stitching in pink or blue. Good roomy sizes. Special value, each..... **95c**

SILK HOSE
Rayon Silk Hose, reinforced with art silk. High spliced heel and double toe. A splendid Hose for general wear. Sizes 8½ to 10. Light and dark shades. Special value for Saturday..... **2 pairs 75c**

LIGHT-WEIGHT VESTS
Plain White Cotton Vests in fine rib. Crochet edging on neck and arms. Extra sizes. Only a few to clear at, each... **39c**
(2 for 75c)

Home Furnishing Values
You Cannot Afford to Miss Saturday

COMPLETE BEDROOM SUITE
Birch in walnut finish. Five pieces—Vanity, Bow-End Bed, Dresser, Chifferette and Bench. All the mirrors are in British plate and every piece has good lines. Complete Suite, Saturday..... **$129.75**

SOLID OAK DINING-ROOM SUITE
In Old English finish. Eight pieces in the Suite—Buffet with 2 small drawers, 2 cabinets and 1 long linen drawer; Oval End Table, and 6 Chairs with solid leather slip seats. Wonderful value at Saturday's low price..... **$98.00**

WELL MADE SANITARY MATTRESSES, $8.50
Three sizes, 3' 3", 4' and 4' 6". All filled with pure sanitary cotton filling and covered with a strong art ticking. All made with double roll edge. Saturday special, each..... **$8.50**

GOOD VALUE SATURDAY
In Scotch Madras and Nottingham Curtain Nets. Several good designs to choose from. Yard **39c**
(3rd Floor)

300 YARDS BORDERED SCRIMS
And Bordered Marquisette. Many choice colored borders to choose from. Saturday, yard.. **23c**
(3rd Floor)

Four Good Values Saturday for School Girls

Pleated Navy Serge Skirts, in two qualities—
Sizes 6 to 14. Saturday..... **$1.59**
Better quality. Sizes 6 to 16. Saturday... **$2.75**

White Middies, with detachable collar and cuffs. Sizes 6 to 14. Saturday... **$1.98**

Admiral Middies. Sizes 16, 18 and 20. Saturday at, each..... **$2.95**

GREAT VALUE SATURDAY IN JUNIOR MISSES' SPRING COATS,
Donegal tweeds and novelty tweeds. 40 of them. To fit ages 14, 15, 16 and 17 years. Come as early as possible on Saturday to be sure of getting one of these Coats. They are youthful, straight-line styles, with many attractive touches .....
$8.25 UP TO $16.50
(Second Floor)

A REAL BARGAIN SATURDAY IN A CHOICE QUALITY WHITE FLANNELETTE, 15c YARD
500 yards for Saturday's selling. All 27 inches wide and a beautiful soft, nappy, Mikado twill quality. Yard..... **15c**

MEN! THERE'S GOOD VALUE HERE IN SMART SPRING OVERCOATS
Light and dark grey mixtures. All well tailored and good spring styles. Saturday .....
$20.00 $22.50 $23.75
(Street Floor)

ATTRACTIVE BASEMENT STORE SPECIALS

FANCY CUPS AND SAUCERS
Made from fine quality china. Some neatly decorated with small floral designs, others plain lustre, with Mother of Pearl lining and block handles. Special value Saturday..... **25c**

ALUMINUM TEA KETTLES
Made from a heavy quality aluminum, panelled sides, wooden grip on handle, welded spout. A regular $2.75 value. Saturday special.... **$1.89**

BATHROOM AND KITCHEN FIXTURES
Made from heavy coated white enamel. 50 pieces and every piece a useful article, such as Soap Dishes, Toilet Paper Racks; Towel Rods, Tumbler Holders, also Egg Turners, Strainers, Spoons, Egg Whips, and several others. All priced for Saturday at, each..... **15c**

SCRUBBING BRUSHES
Made from union bass and fibre. Well finished wooden back. Regular 25c line. Saturday, each..... **15c**

TAR BOX MOP
Made from chemically treated cotton warp. Well finished wooden block. This Mop is a real value and can be used on waxed or painted floors. Special value, each..... **$1.75**

PIE PLATES
With frame. Made from fine quality oven glass and a well finished frame. Two handles and small feet. Regular value, $3.25. Extra special value, each..... **$1.98**

JAPAN NEEDS AMERICAN AID BUT MAY HAVE TO OPPOSE U. S.

Russia Working to Form Triple Asiatic Alliance Against West.

JAPS ANNOYED

Want Exclusion Laws Changed—Russians Resent Refusal of Recognition.

Russia Working to Form Triple Asiatic Alliance Against Western Powers—Japanese Smarting Under Exclusion Laws Want a Change in Our Attitude—Chinese Likely to Take up Discrimination When They Become Powerful—Russians Resent Our Refusal to Recognition — Opportunity for America to Help Develop Japan.

BY UPTON CLOSE

"When an Asia awakened everywhere stands behind Japan in her demand for the abolition of racially discriminatory treatment your Congressmen in Washington may not feel so free to ignore the feelings of us on this side."

Minoru Oka, ex-Cabinet Minister, Japanese delegate at Versailles; editor of the leading economic publication in Japan and "policy" editor of the Tokio Asahi and Osaka Mainichi (combined daily circulation of 2,500,000), was speaking. He showed no rancor; he is one of the least militant of Japanese leaders.

Leadership in the revolt of Asia against white dominance and discrimination has suddenly passed from Turkey to China—from the European to the Pacific front. At the same time the championship of "white civilization" and the prestige of the white nations has passed from Great Britain to the United States.

Great Britain's hands are tied by an idealism, however faulty, which has come out of Moscow; which causes British labor to side, to its own material loss, with Chinese coolies against its own Government, and grooms China and Afghanistan to knife Great Britain in the back just as the British groomed Japan to strike Russia before 1894.

"Age of the Pacific" is Here.

"The Age of the Mediterranean has passed, the Age of the Atlantic is passing, the Age of the Pacific is upon us," said Theodore Roosevelt. Were he living today he would point out that it is here, with Russia, China and the United States facing one another across an ocean which thus far has not been streaked with blood, and he would say, in harmony with his policy when President, that the fundamental principle of America's statesmanship should be the creation of an upstanding, friendly Japan.

Although it is a principle that the "near rivalry always overshadows the far grudge," Japan is certain to be forced into a "Triple Alliance of Pacific Asia" unless she is given not only friendly words, but definite aid by us. Since the abrogation of the Anglo-Japanese Alliance, at the insistence of the United States and the British Dominions, and the passage of the American immigration act of July, 1924, which convinced Japan that she could never make real friends of the Anglo-Saxon duo, Japan feels she is the most isolated nation on earth.

Russia Bidding for an Alliance.

No country that does not produce its own iron and coal or all of its own food can afford to remain isolated. Russia is bidding for Japan's friendship, as is shown by the recently renewed fishing, mining, timber and oil concessions in Siberia and Saghalin Island, some of them taken from previous American concessionaires like Sinclair.

In 1922 I was sent by General Wu Pei-fu, then dictator of China's Government, to greet Abraham Adolph Joffe, the first Soviet Ambassador to arrive in the Far East. After traveling with him from Harbin to Peking I published in an American magazine that Russia's ultimate policy in Pacific Asia was the formation of a triple alliance of Russia, Japan and China. Every Russian-engineered development since has been in that direction.

Russia has concluded very intimate treaties with Japan and the Peking Government. She is aiding with advisers and her merchant fleet on the Pacific Asian coast the Cantonese Nationalist government. This fleet has made the arms embargo of the Western Powers against Canton practically ineffective. Russia is carefully avoiding a clash with Japan in Manchuria, while at the same time checkmating her in every move to support an anti-nationalist movement in China.

Willing China Should Lead.

The result is that Japan has resigned herself to the Chinese nationalist movement, and will be the last Power to offend it and the first to recognize it.

"We recognize," said Mr. Oka, "that China is going to take political primacy in Pacific Asia away from us. But we can endure that—turning our ambitious national spirit toward cultural rather than material achievement—if China will enforce world-wide respect for the dignity of our race."

The feeling in Japan against our method of restricting immigration, which they regard as our arrogant placing of the yellow man in a lower category of the human race, is vrey deep. Nor is time mitigating it a particle.

"There is not a Japanese," said Yusuke Tsurumi, who is building a Young Men's Liberal Party upon the ideals of President Wilson, "who would not give his life today to remove the stigma which he feels has been gratuitously placed by your Government upon our nation. We wait and trust for the better nature of your people to assert itself."

United by "Inferiority Complex"

Americans do not realize that this feeling of "inferiority complex" may unite Japan, China and Russia against us. China boycotted American goods in 1886 in resentment against our exclusion act. Only more urgent troubles have prevented Chinese prosecution of this grudge. Will a China on her feet as a first class power submit to the treatment extended her merchants, professors and students in American immigration stations?

A Chinese student said to me: "God grant I live to see the time when every American who lands on Chinese shores is put through the indignities I suffered in one of your ports!"

The core of the Russian hostility to America and all our institutions is a very similar resentment to that in Japan and China at the "Holier than thou" attitude they believe we take. Here is the issue of human sentiment that means more to the Pacific Asian nations than commerce and trade—which may easily unite its great potentialities against us.

The feeling in Japan can be allayed by admission of Japanese on the percentage basis applied to all other peoples. One-hundred and forty-nine Japanese would be allowed in each year (less than are actually squeezing in now).

Chance for Close Relations.

But another wonderful opportunity for building friendship is extended. American capital is invited to build Japan into a self-reliant, friendly Power. She has reached the point where only large amounts of capital from the outside can speed up industrial development fast enough to maintain her people in their present standard of living.

Her desperate economic situation is shown by the annual yen 250,000,000 unfavorable balance of trade. Japan has been paying out this of her gold reserve, with the result that this reserve has dropped two-thirds in the last five years. Today it is barely sufficien to cover the reserve for her paper currency. A decision by American women to cease wearing silk stockings would throw Japan's whole economic system into panic, for 40 per cent of her exports, the bulk of which are silk, go to America.

Yet Japan is fundamentally sound. She is merely in the position of an expanding business needing additional capitalization.

"If I am given the government," Mr. Tokonami, leader of the Seiyohonto party, said to me, "my foremost concern will be the encouragement of American investment in this country. Why is it that Americans will put unlimited money in every other country in the world, and pass over Japan, who has never defaulted nor postponed payment on an obligation?"

(Copyright, 1927, McClure Syndicate.)

EDWARDSBURG
CROWN BRAND CORN SYRUP
THE CANADA STARCH CO. LIMITED— MONTREAL

One of the Greatest of all Energy Producing foods

Delicious as a table Syrup and Children love it on Bread

Sweetens the Breath

BAD BREATH from smoking, drinking, indigestion, etc. is quickly overcome by rinsing the mouth with Dr. Chase's Every-Day Mouth Wash.

By using it regularly morning and night and after meals you keep the mouth clean and sweet, and preserve the teeth.

Dr. A.W. Chase's Every-Day Mouth Wash

Keeps the Breath Sweet

20 Cents, all dealers

DEFENCE SCHOOL WELL UNDER WAY

Students From Dominions and British Services Attend Imperial College.

LONDON, March 18 (Canadian Press Despatch).—The new College of Imperial Defence, in which Brig.-Gen. A. G. L. McNaughton, deputy chief of the Canadian general staff, and Commander C. T. Beard, R.C.N., are the Canadian "students," is now well into its first term. It was foreshadowed by the Earl of Balfour last summer when he dealt in the House of Lords with the government's policy for co-ordination of the fighting services.

The aim of the new institution is the study of the problem of the defence of the Empire, regarded not as a series of naval, military, and air questions, but as a single method of controlling and employing all those forces which go to make up the strength of the Empire for war. Hitherto there has been Naval War College, where the question of maritime operations have been studied; and Naval, Military, and Air Staff College with their specialised functions. Although excellent progress has been made of late years in bringing these seminaries into closer touch one with another, there has been an obvious need for a central institution where the correlation of the three Services throughout the whole Empire should be the chief, if not indeed the sole, study. The College of Imperial Defence now fills the gap.

The Commandant is Vice-Admiral Sir Herbert Richmond, whose appointment has been viewed by the three Services as an earnest of the success of the new venture. He is assisted by a staff of three distinguished officers drawn from the Navy, Army, and Air Force respectively.

The whole science of war being now in such a state of flux, it is probable that commandant, staff, and students will at first be content to study the problems of it rather than to attempt to arrive at solutions. The present course will last throughout the year, and is confined to a maximum of 30 students in quotas from the Navy, Army, Air Force, India, the Dominions, and the home Civil Service. Normally the quotas are five each for the groups named, but as all are not taking up the full allotment this time the Navy and Army furnish six each. The first course will therefore be attended by 25 officers. Captain G. C. Dickens, C.M.G., R.N., Colonel J. G. Dill, C.M.G., D.S.O., from the 2nd Infantry Brigade, and Group Captain P. B. Joubert de la Ferte, C.M.G., D.S.O., are the instructors for their respective Services; but the appointment of a civil instructor is temporarily in abeyance. The permanent secretary, who will also be the librarian, is Major L. A. Clemens, M.C., transferred from the Secretariat of the Committee of Imperial Defence.

THIS CANADA OF OURS

WATER POWER PROGRESS.

Q.—What was the water power progress in 1926?

A.—365,000 horse power of water power was developed in 1926, representing an additional capital investment of $25,000,000, making a banner year in hydro-electric enterprise, while other projects under way will add another $1,700,000 horse power to the total development, bringing it up to 5 millions.

Promotion hadn't always passed by

HE COULD remember when the whole office had called him "the coming man." . . . What a difference now! He was barely getting along! His pep, his energy, all his old-time fight were gone. His prospects shattered! What had happened?

Constipation is the cause of much unhappiness and ill-health. It wrecks strength. It saps vitality. It sickens the mind and body! Yet, it can be relieved—yes, prevented! Kellogg's ALL-BRAN is guaranteed to bring safe relief—prompt prevention!

Why doctors recommend ALL-BRAN

The "bulk" in ALL-BRAN absorbs moisture and carries it throughout the intestines—at the same time it gently distends them, purifying, removing wastes and poisons. In a part-bran product the quantity of bulk is usually too small to be effective. That is why doctors recommend ALL-BRAN—because it is 100% bran.

No need to risk habit-forming drugs!

How different is ALL-BRAN from drugs and pills—whose dose must be constantly increased to remain effective! ALL-BRAN is delicious with milk or cream—and add fruits or honey. Let it soak a few moments to bring out its full crisp flavor. Mix it with other cereals. In soups. Try the recipes on every package.

Kellogg's ALL-BRAN is sold with this definite guarantee: Eat it according to directions. If it does not relieve constipation safely, we will refund the purchase price.

Don't risk part-bran substitutes. Insist on genuine Kellogg's — the original ALL-BRAN. Sold by all grocers. Served at hotels, cafeterias. On diners. Made by Kellogg in London, Ontario.

Kellogg's ALL-BRAN

WOMEN'S PAGE

SOCIETY

Messrs. J. Skinner, J. McDonald, and T. Hooper attended the Owen Sound-Montreal hockey game in Toronto last evening, and were also guests of the Kiwanis Club at the dinner in the Prince George Hotel.

Mr. and Mrs. Lloyd Hamilton are spending several months in California.

Last evening a Shamrock tea was held at the home of Mrs. E. L. Woodley, 566 Chamberlain Street, under the auspices of Group Number Three of the Women's Missionary Society of St. James' United Church. The attendance was large and the event proved very successful. Decorations of the house and arrangement of the refreshments were carried out in the emblematic green and white of the day. A musical programme included contributions by Mrs. P. Dallin, Miss A. Crocker and Miss M. Wood, who gave vocal solos, Mr. and Mrs. McLaren, Miss Wood and Mr. Rowe, who rendered vocal duetts, and Mesdames English and Rowe and Mr. McLaren, who gave readings.

About thirty members of the Kiwanis Club were in Toronto last evening, as guests of the Riverdale Club at a banquet held at the Prince George Hotel. Kiwanians and their friends, to the number of about one hundred and fifty, were in attendance at the function, also members of the West Toronto and the Downtown Kiwanis Clubs. A feature of the evening was the presentation to the Peterborough Club of the travelling cup which is presented yearly to the club having the most mileage, the idea being to promote inter-club visiting. A very fine musical programme included readings by J. Cameron, noted entertainer of Toronto, and numbers by a vocal quartette composed of Mr. and Mrs. Vandervort, Miss Butt and Mr. Binns. Among the local Kiwanians who attended the affair were President I. McNabb, Dr. and Mrs J. J. Craig, Mr. and Mrs. J. A. McKone, Mr. and Mrs. Chas. Cook, Mr. and Mrs. I. Lillico, Mr. and Mrs. I. J. Turner, Mr. and Mrs. J. Johns, Dr. and Mrs. E. Wood, Mr. and Mrs. M. Bredin, Mr. and Mrs. H. Boyle, the Misses M. Merrell and B. Conroy, Messrs. C. Elliott, J. Chadwick, J. Dewart, H. Dicken, H. Huffman, H. Niven and R. Irwin.

Mrs. T. G. Grieve, Brock Street, and Mrs. H. Strickland, of Toronto, who have been visiting in the city, are spending the day in Lakefield.

A very successful Shamrock tea was held yesterday afternoon in the Guild Room of St. Paul's Presbyterian Church, under the auspices of the Women's Missionary Society. Decorations were appropriate to the season, and an effective table arrangement included a green hat filled with yellow daffodils and surrounded by green tulle, and green candles in silver holders. The guests were received by the president of the W. M. S., Mrs. Robert Hall, assisted by Mrs. Wm. Allan, Mrs. W. R. Turner and Mrs. H. B. Cowan. Tea was poured by Mrs. E. F. Mason and Mrs. R. Davidson, assisted by Mrs. F. Weir, Mrs. J. Marsh, Mrs. J. P. Pulkinghorn and Miss E. Cameron. Mrs. J. Garbutt acted as general convenor. A sale of home-made cooking was in charge of Mrs. R. H. Hunter and Mrs. S. Taylor.

Mrs. George Foster, Aylmer Street, representing Vimy Ridge L.O.B.A., and the Misses Flossie Brown and Myrtle Frost, representing Eastern Star L.O.B.A., are in attendance this week at the convention of the Lady Orange Benevolent Associations of the province, being held in Cornwall.

A very pretty and well-attended St. Patrick's Day tea was held yesterday afternoon in the sitting-room of the Parish House of St. John's, under the auspices of the Church Women's Association. The decorations were carried out in a manner appropriate to the season, the assistants wearing white dresses, green caps and shamrock aprons. The table was very attractive with its color scheme of silver and green, its lace cloth and basket of spring flowers, banked in tulle of Nile and emerald green, and green candles in silver candlesticks. The guests were received by the president, Mrs. A. H. Stratton, and Mrs. C. L. Brewer, general convenor of the group which has charge of entertainments for March and April. Tea was poured by Mrs. A. Stevenson and coffee by Mrs. W. J. Kent, assisted by Mrs. F. L. Roy, Mrs. R. Denne, Mrs. E. J. H. Vanston and Mrs. G. Lyons. The sale of delicacies was in charge of Mrs. Webber Turner and Mrs. J. J. Howden, and Mrs. W. Sangster officiated as treasurer.

At the conclusion of the performance of "My Irish Rose" by the dramatic Club of St. Peter's Holy Name Society, given in the Grand Opera House last evening, the cast was entertained at a banquet held in St. Alphonsus' Lyceum, Simcoe Street. The director, Mr. J. J. Southern, was presented by the cast with a handsome pair of military brushes, the presentation being made by John Holland, with an accompanying address read by Charles Carson. Rev. P. Costello, Rev. J. McAuley and Rev. G. Maher were present, and made complimentary addresses.

The "Y" Men's Club entertained their friends at a ladies' night held at the Y.M.C.A. last evening. A dinner was followed by a theatre party at the Capitol. About thirty people were in attendance.

An informal and jolly St. Patrick's Day party was held at the Y.W.C.A. last evening by the ladies' kymnasium classes. After a series of games and contests, refreshments were served in the green room, from a prettily decorated table. Prizes for costumes went to Mrs. R. Hall, as George Young; Miss Jeffrey, as an Irish Maid; Mrs. H. R. H. Kenner, in pretty Irish costume; Mrs. S. Hetherington, as Topsy Turvy Irish, and Miss M. Jory, best man. Judges were Mrs. D. Drummond, Mrs. H. Foote and Miss C. Littlefield. Prizes for races were won by Mrs. G. Gibbons, Mrs. S. Hetherington and Mrs. R. Hall, and for group competition singing by Mrs. C. Westbrook's group, singing "John Brown's Body," and Miss E. Mitchell's group, singing "Jingle Bells."

Mrs. E. Morrison, superintendent of the Y.W.C.A. residence, entertained the girls at the house last evening at a dinner held in the dining room. About eighty-two guests were present, including several of the Board members; also Mr. and Mrs. H. R. H. Kenner, Mr. and Mrs. D. Wren, and Dr. and Mrs. A. Moir. The decorations were in keeping with the season, and the tables were very attractive. Tall green candles in green glass holders formed centrepieces, with flat large green shamrocks, little Irish flags and frilly green baskets for sweetmeats. A real shamrock boutonniere was at each place also. The curtains of the room were decorated with huge shamrocks, and an Irish flag occupied one side of the wall. The programme included an excellent dinner of Irish atmosphere, and several contests. The table winning one of the contests was represented later by the reading of an excellent original Irish poem by Mrs. E. Harvey, its composer.

A number of radio "fans" report the reception last night very clearly of the vocal solo, "The Last Rose of Summer," broadcasted by Mrs. Dorothy Allan Park, from Station CJYC. As broadcasting from Toronto is not always well received here, they were pleased to get this local artist in such satisfactory manner.

To celebrate the birthday of Judge Daniel Patrick O'Connell, formerly of this city, a dinner and bridge party took place last evening at his home in South Drive, Toronto. The guest of honor was showered with tributes of the day, and the table was gay with a profusion of St. Patrick's colors and favors.

Mr. and Mrs. W. A. McConnell, Bracebridge, Muskoka, announce the engagement of their daughter, Anne, to Mr. Ross E. Wotten of Toronto, son of Mr. and Mrs. W. M. Wotten of Peterboro. Marriage to take place in April.—Toronto Mail.

Evening Examiner Fashions

A New Frock of Unusually Smart Lines

Modish distinction is achieved by this satin frock of charming simplicity. The skirt, having a graceful arrangement of pleats in the front, is slightly gathered to the bodice. View A illustrates the effective use of allover lace for the long dart-fitted sleeves and modish deep V front having a round neck, while banding trims the bodice and forms the girdle. View B has a becoming V neck and the sleeves omitted, thereby making this suitable for evening wear. NO. 1547 is in sizes 34, 36, 38, 40 and 42 inches bust. View A, size 36, requires 3 yards 39-inch material, and 1½ yards 36-inch allover lace. View B, size 36, requires 3¼ yards 39-inch material, or 2¼ yards 54-inch; 3 yards banding for trimming. Price 20 cents the pattern.

Our Fashion Book, illustrating the newest and most practical styles, will be of interest to every home dressmaker. Price of the book 10 cents the copy.

Pattern Purchase Coupon

Address Fashion Department, Evening Examiner

No. .....Street .....
Name .....
Pattern Number .... Size ...
Town .....
Province .....
Amount Enclosed .....

Price 20 cents each—coin preferred

SAINT and SINNER

By ANNE AUSTIN

(Continued from yesterday.)

Faith was so angry when she left Blumfeld's fur shop, with the mink coat again safe in the suitcase, that she forgot her timidity and her fears. Before that saving anger had cooled down she was back on State Street, and, within five minutes, demanding, haughtily, an audience with the manager of an exclusive establishment before which she had hesitated in an agony of indecision less than an hour before.

Not even the thick-carpeted, silk-draped elegance of the shop daunted her. She held her head high as slim, haughty princesses of the world of fur coat models paraded past her, staring at her obliquely out of mascaraed, faintly contemptuous eyes.

"This way please," a suave young salesman beckoned to her.

She followed him up a broad marble staircase to the offices on a balcony overlooking the display rooms.

"Mr. Garner will see you, Miss." The salesman opened a door for her and she entered a private office sedate with mahogany and Oriental rugs.

Conscious that she looked out of place, in her shabby clothes, in the magnificence of her surroundings, she did not allow herself to resent the fact that the thin-faced, keen-eyed man at that desk did not rise to greet her. She set her suitcases down close to the door, then approached his desk, still buoyed up by her righteous anger.

"I am Faith Lane," she began without a tremor. "My sister, Cherry Lane Wiley, has asked me to sell her mink coat, and I have brought it to show to you."

"Cherry Lane Wiley?" To Faith's intense surprise, the stern face of the fur shop manager relaxed into a smile that was almost eager in its excitement. "The copper-haired mur—I beg pardon! Of course I've been following the case. I'm extremely interested. Have a seat, Miss Lane. Happy to meet you. Now, tell me—what will her defense be?" He leaned forward with boyish excitement.

"I—please, Mr. Garner, I'd rather not discuss the case," Faith stammered. "Thanks very much for your interest. I—my sister—we are desperately in need of money, Mr. Garner. We are working people, or rather, we were working people, until this thing happened. Cherry worked and my father and brother. Now there is only Junior—" She caught herself up sharply, ashamed that she appeared to be appealing to his sympathies. "I am merely trying to explain why it is necessary for us to sell anything of value that my sister owns."

"I understand," Mr. Garner nodded. "Let me see the coat. Garner's does not buy used fur coats, but I can probably direct you to a manufacturing furrier who will give you the best price possible."

When the beautiful coat was in his hands, the fur shop owner drew a sharp breath of admiration. "Perfect! Finest skins! Perfectly matched! You ought to get a good price for this Miss Lane. I'll call up Frankel myself. But—just a minute. Have you any credentials with you? It's just a form, of course. I believe you are what you say you are, but as a matter of business.—"

Faith opened her handbag and drew out a folded slip of paper which carried Cherry's formal conveyance of the coat from herself to Faith. It had been Bob's foresight which had armed her with this protection.

The interview with A. Frankel, the manufacturing furrier, took place in Garner's private office. Garner seemed loath to have Faith go out of his life, thus breaking his prized personal contact with a famous murder case.

"Sure, I take it," Frankel, a tall, thin, flat-stomached young Jew, said almost immediately. "Already I got a customer for this coat."

"Do the right thing by Miss Lane now, Abe," Garner admonished him.

"I tell you, Miss Lane," Frankel became familiarly confidential, as he tapped her on the shoulder. "Miss Peggy Brainerd, the musical comedy star, is a customer of mine from long back. She says to me only last Saturday, she says, 'Abe I got a sugar daddy that's loosened up on the fur coat proposition. You find me a nice mink coat, and sell it to me at manufacturer's prices, and I'll send a couple of other girls to you.' I do a little private business on the side, you understand, Miss Lane. I manugacture furs for Garner and all these swell shops in the Loop, but I got me some private customers, too."

"Maybe Miss Brainerd wouldn't want the coat, if she knew—" Faith began, blushing uncontrollably.

"Knew that it belonged to Cherry Lane Wiley, the jazz mur—" Frankel began.

"Whoa, Abe," Garner warned him. "Sure! Excuse it, please, Miss Lane. I'll give you a receipt for the coat, and tomorrow or today maybe I get hold of Miss Brainerd, and make a bargain with her. To you goes one thousand dollars now—whether I sell the coat or not!" he exclaimed, with a large gesture, as if he were conferring upon her the wealth of the Indies.

Faith's heart sank. "Only a thousand?" she asked faintly. "It cost thirty-five hundred dollars—"

"From a swell Fifth Avenue shop, that made a thousand dollars profit," Frankel shrugged. "And it was new then. Now it is second-hand. Yeah yeah, I know. It looks so good as new, but it's second-hand, and I'm lucky if I get my money back."

Faith turned appealing to Garner, who nodded slowly. "I think you'd better accept Frankel's offer, Miss Lane. It's really a generous one, under the circumstances."

A few minutes later Faith folded Frankel's check and placed it in her purse. After all, she consoled herself, a thousand dollars was a large sum of money. It would buy food and clothes for the Lane family for months. And there still remained the other suitcases. Stooping swiftly, she lifted the heavy case and opened it on a chair.

"Look!" she cried, hope routing her feeling of humiliation. "This is the wedding dress. Made by a famous Fifth Avenue modiste, to Cherry's order. Of course it's awfully tiny," she deprecated, "but there are a good many tiny girls these days. Isn't it adorable?" she added wistfully, as she held the shimmering satin, embroidered with tiny pearls and rhinestones, against her own tall, splendid figure.

Frankel and Garner handled the exquisite dress almost reverently, looking at each other questioningly from time to time, and uttering little clucking sounds of admiration.

"It's sure a swell dress, Miss Lane," Frankel told her. "And the wedding veil, too! I never seen no prettier in all my life. Wait! I got an idea! No, tomorrow I tell you. Pack these things back up in your suitcase and take 'em back to the hotel with you. Don't let anybody else see them, get me? I got a swell idea!"

As she left the room a little later, Garner was holding Cherry's note between his fingers, while the two men sat close together in conference, Frankel talking in low, excited tones, Garner nodding thoughtfully.

TOMORROW: Faith breaks into the news.

(Copyright, 1927, NEA Service, Inc.)

Lily Langtry, stage darling of the Victorian era, a close friend of the late King Edward VII., and now Lady de Bathe. Her name was dragged into the Gladstone-Wright libel suit, in which the allegations of Wright were discredited.

KITCHEN PAD.

Few articles are so important to the housewife as a convenient kitchen pad or diary, on which to jot down grocery lists and momoranda.

Fellowship of Prayer

Daily Lenten Devotion

Prepared by Rev. Charles Emerson Burton, D.D., for Commission on Evangelism of Federal Council of the Churches of Christ in America.

Copyright 1927

Topic for the Week.
"CHRIST IS A SPIRIT"
Friday
"It Means He is Present With Us"

SCRIPTURE: Read—John 16:1-24. "Lo, I am with you always even unto the end of the world" (Mt. 28:20). "It is expedient for you that I go away; for if I go not away, the Comforter will not come unto you; but if I go I will send Him unto you" (Jn. 16:7). "I can do all things in him that strengtheneth me" (Phil. 4:13).

See—Matthew 18:20; John 14:18, 19.

MEDITATION: Jesus of Nazareth could be with only a few people, and that for a short time. But Christ as the living Spirit can be with everyone everywhere, and always. Is it not good therefore that Jesus exchanged physical presence for spiritual? Now the Holy Spirit, who "shows us the things of Christ," deals with us directly in our hearts. In these inner experiences Jesus Christ is with us. May my contemplations open the door for His presence and make me a self-sacrificing servant of mankind.

"The heaven of heavens cannot contain Thee, but the broken and the contrite heart can; it is there Thou delightest most to dwell."

HYMN:

O Master, let me walk with thee
In lowly paths of service free.
Tell me Thy secret, help me bear
The strain of toil, the fret of care.

Teach me Thy patience; still with Thee
In closer, dearer company,
In work that keeps faith sweet and strong.
In trust that triumphs over wrong,

In hope that sends a shining ray
Far down the future's broadening way,—
In peace that only Thou canst give,—
With Thee, O Master, let me live.
—Washington Gladden, 1879.

PRAYER: Thanks for the gospel record.

Pray for—presence of Holy Spirit; travelers on land and sea.

Collect—O God, who dwellest in the beauty of holiness, we praise Thee for the beauty of the earth, for loveliness embodied in noble men and for the revelation of Thyself in Jesus Christ the incarnation of Thy conquering love. We are covered with shame at the thought of Thy faithfulness for we have not been ever true to Thee. Keep us from infidelity to Thy friendship. Save us from treachery of soul. From the choice of evil and from the enthronement of the lesser things, deliver us. Awaken in us a living sense of Thy Spirit. Give us hunger and thirst for righteousness. May our hearts burn with the presence of Christ in us. So would we enthrone Thee, trust Thee, love Thee, obey Thee; all by the grace of Christ. Amen.

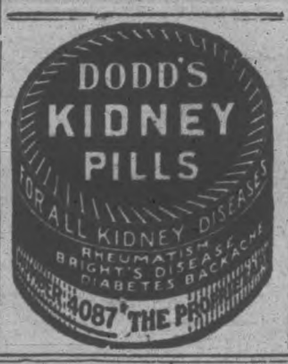

DRESS

By MARY MARSHALL

The hat and bag are made of ribbon shading from pastel blue to navy and the white scarf is trimmed with ribbons of the same sort.

Some women never actually buy any ribbon by the yard. They may not even know that they wear any ribbon—yet ribbon is very much employed this spring and it would be hard to find any spring wardrobe that did not include ribbon in some form or another. The milliners have made use of endless yards of ribbon, not only to trim hats but for the actual covering of the hat itself. Sometimes a hat with scarf to match is made of the same sort of ribbon, and it is possible to have purse, hat and scarf all made of ribbon of the same sort.

Gloves with ornamental cuffs are frequently finished with narrow ribbon. Sport frocks have ribbon belts finished with buckles. Attractive little hand bags of the pouch variety may be made from ribbons and the ornamental waistcoats which are so much favored for wear with the new spring tailored suits are often more conveniently made from lengths of ribbon than from silk of other sort.

Flutings or bandings of ribbons are often used to introduce a colorful bit of decoration on some of the new spring frocks and sashes of wide ribbon with enormous bows and ends of the ribbon at the side are gaining favor as spring advances. At a recent wedding, fichu frocks of creme de menthe green tulle were decorated with wide green ribbon of the same sort, that was drawn twice around the hips and then tied in large bows at the side. Bridesmaids walking at the right had their large sash bows at the right hips, while those at the left wore their bows at the left.

Variety seems to be characteristic of the present vogue for shoulder and buttonhole artificial flowers. There s no one sort of flower that you can say "everyone is wearing." Carnations, chrysanthemums and gardenias have been much worn recently, but with the approach of spring all sorts of spring-time blossoms will be chosen—jasmines, pansies, wall flowers, white violets, corn flowers, forget-me-nots. One thing is certain and that is that there will be no lessening of the fashion for artificial flowers—but to be worn effectively they must be of a very good quality and perfectly fresh. Nothing detracts so much from the effect of an otherwise smart ensemble as a cheap flower or one that shows marks of grime or wear.

(Copyright, 1927, McClure Syndicate.)

SALT CEREALS.

Always salt the water in which cereals are to be cooked, before the water boils.

BOY OF EIGHT RESCUES GIRLS

Draws Two Lassies His Own Age From Grand River at Galt.

DURING FLOODS.

GALT, March 18.—Stanley Bates, aged 8, of Wellington street, is today Galt's youngest hero. He rescued two girls, Beatrice Robinson and Peggy Elliott, both about 8 years of age, from drowning in the swollen Grand River.

Since the flood children have been attracted to the river. The two girls were standing on the bank, when suddenly both fell into the water, probably because of an attack of dizziness.

The two girls were in the grip of the current, which began to draw them from the bank, when young Bates climbed over blocks of ice. He pulled the Robinson girl out of the water, and the little Elliott girl managed to get a grip on a piece of ice, but she became dizzy and was about to fall back into the water, when he reached her and brought her safely to shore. The water in the river is still high on account of the flood on Sunday night.

MOTHER! HELP YOUR WEAK, FRAIL CHILD

He needs every bit of strength and energy to grow up and face the world and to combat the diseases that all children encounter.

McCoy's Cod Liver Extract lets have helped thousands of little ones—many of them in worse shape than your little loved one.

Rich in health building vitamines and a combination of strength and flesh builders that do help the ailing child in just a few days.

They put on weight, too. You can get 60 McCoy's Tablets for 60 cents at McDermid & Jury, Bond's Drug Store, McDermid Drug Co., or any druggist anywhere. Try them for 30 days, and if you are not joyfully satisfied with results get your money back. Demand McCoy's—they are sugar coated and children love to take them.

SWEET RELISH.

Never serve pork or any other rich or fat meat without some pickles or sweet relish.

Let it Rain!

Because Slickers Like These Are Here at Only

$6.95

WE FIGURED there would be a lot of rain this Spring and so took advantage of a very special offer so that we might give you the benefit of our good fortune. All colors and sizes in fine waterproof rubberized material.

Others of extra fine rubberized silk at—

$12.95

Barrie's Ltd.

Bang-Up Bargains For Saturday

$9.98 SILK DRESSES — Canton crepe, georgette and satin, in lovely shades and patterns. $18.00 to $20.00 values. Saturday.

SPRING COATS—A nicely made line of Tweed Coats, new styles. Worth $16.00 to $18.00. Saturday **$9.98**

Millinery Best assortment of new styles, and lowest prices in the city. CHILDREN'S HATS **$1.00**

LADIES' BEAUTIFUL HATS ..... **$1.98 to $4.98**

MEN'S AND BOYS' CLOTHING — All at specially reduced prices for Saturday.

BEDS, SPRINGS, MATTRESSES—We can save you 25 to 50 per cent. on these.

M. FINE

427 GEORGE STREET Few Doors North of Examiner

Peterborough Folks---

By Nugent Drug Co. 386 George St. Phone 332

THE SWISS FAMILY ROBINSON

The Leavetaking

Direct from Factory to Home

Connor Electric Washer Sale

Saturday Is the First Day!

Any Four of these Gifts FREE to every purchaser of a Connor Electric Washer

LISTEN! It's only because the manufacturers are co-operating with us for this week that we are able to make this wonderful offer on Connor's Electric Washers.

The Sale starts Saturday.

Don't let it pass.

Think what an opportunity it offers for freedom from wash day drudgery!

Hurry and select your machine.

Afterwards you will thank us and wonder why you spent so many years washing the old way.

SMALL DOWN PAYMENT

Balance in small weekly or monthly payments.

Four (4) FREE Premiums.

No interest—no extra charges.

Twelve (12) months to pay.

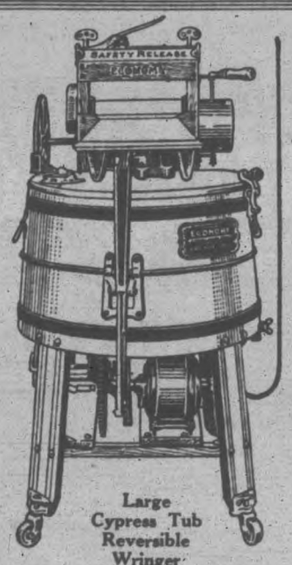

Large Cypress Tub Reversible Wringer

Economy

$98

SMALL WEEKLY PAYMENT

12 Months to Pay

4 Free Premiums

No Interest

No more lame backs—no more late dinners—no more servant troubles—with a Connor Electric your wash-day worries are over.

After you have done your washing the Connor Electric way you will never wash any other way.

Every item for the household or personal wear, from the heaviest blankets to the sheerest silks, comes perfectly clean from the Connor machines without damage to fabric.

Phone *386* for the Connor man to call.
Secure a Connor Electric Washer while this Sale lasts.

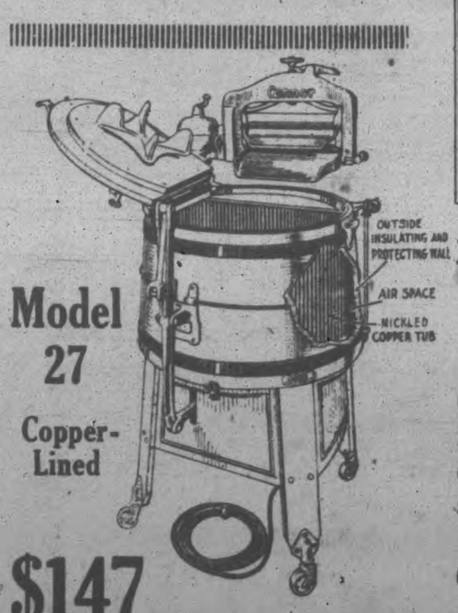

Model 27

Copper-Lined

$147

Model No. 25

$137

SMALL WEEKLY PAYMENT

4 Free Premiums
12 Months to Pay
No Interest

Extra large Cypress wood tub—quick action aluminum agitator—washes and wrings at same time.

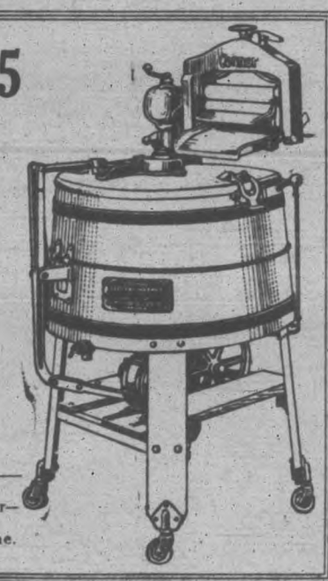

15 FACTS ABOUT ANY CONNOR ELECTRIC WASHER

1. Takes the hard work out of wash-day.
2. A child can run it.
3. Saves discomfort—saves health—saves time.
4. Will wash all clothes clean.
5. No hand rubbing.
6. Clothing lasts longer.
7. Washes heaviest blankets or sheerest silks.
8. A complete washing unit for washing, wringing and rinsing.
9. Every machine fully guaranteed.
10. Costs less to operate than an electric iron.
11. No extra wiring required—operates from ordinary light socket.
12. Absolutely shockproof.
13. Always on the job—never comes late—never talks back.
14. Easily controlled.
15. Earns its way and pays for itself.

THEY ALWAYS COME CLEAN IN A CONNOR MACHINE

MADE IN CANADA
MADE IN OTTAWA
MADE TO SATISFY

Every Connor machine is made in Canada, and the makers, J. H. Connor & Son, Limited, fully warrant and guarantee every Washing Machine they make, and will replace, within one year—free of charge—any part or parts which may prove defective in workmanship or material.

Every Connor Washer is guaranteed to give perfect results if directions are followed.

A comprehensive Connor Service is behind every Connor Machine.

You don't experiment when you secure a Connor Washer, for Connor has been making Washing Machines for over 50 years.

FREE

Free Bread Board to every woman attending this Sale who fills in and brings this coupon.

Name .....

Address .....

Have you an Electric Washer?

.....

How many in your family? ....

.....

Given to ADULTS only.
No PURCHASE necessary.

The F. R. J. MacPherson Co. Ltd.

450 GEORGE ST., PETERBORO

Bargain Day

At the New Bargain Store of

N.Fine

Saturday will be a Special Bargain Day in our Store, when we will offer many surprises. Come Early and get your Choice. In

New Spring Coats

Special value in Misses' Coats in various new shades; some are with silk linings. Regular value up to $35.00. Bargain Day Special **$14.57**

One lot Ladies' and Misses' Coats, newest styles and materials, with fur trimmings and crepe lining. Values up to $50.00. Bargain Day only **$17.50 TO $32.00**

LOVELY SPRING DRESSES
If you intend to buy a new Dress—something good and smart for Easter—it will pay you to come to-morrow and see the new lines, with a fine choice, and a good saving to you to-morrow.

DRESSES in the newest styles and qualities—high-class garments; some worth up to $45.00. Bargain Day only..... **$15.00**

One line of Dresses for Misses only, in the latest shades; made in a flat Canton. Regular $15.00. Bargain Day **$7.50 TO $9.57**

MEN AND BOYS
Come to FINE'S and get your New Spring Suit, and you will be surprised the money you will save.

Remember the New Bargain Store

N. FINE
283½ GEORGE STREET

CREDIT — Remember if you are short of cash, we give Approved Credit

ADVERTISE IN THE EXAMINER

GENERAL STRIKE ORDER SENT OUT

Chinese Labor Leaders Call On Men To Maintain Order.

CLASH REPORTED.

SHANGHAI, March 18.—(Canadian Press.)—The General Labor Union today issued a communique calling a general strike to begin to-morrow at noon and continue until the Nationalists (Cantonese) occupy Shanghai.

The communique calls on the workers to maintain order and avoid becoming involved in any mob action, and notifies the public that the strike is purely of a political nature and intended to show sympathy with the Nationalist cause in the fight against the Northerners.

Detachments of Northern troops have been ordered along the Shanghai-Nanking railway in an attempt to prevent workers from leaving.

A report from Peking to-day says coolies belonging to the "avenging society,' clashed with British marines at Chungking yesterday and seized naval stores being conveyed from a boat to the British canteen ashore.

The marines, who were unarmed, were accompanied by British Consul Pratt. They gave chase when the coolies seized the stores ,and the latter dropped them. When the marines picked up the goods again, however, the mob attacked them with sticks and stones and the British were forced to abandon the supplies. The British suffered no serious injuries.

FORCED TO SIGN CHECKS.

SHANGHAI, March 18.—(Canadian Press.)—C. E. Geddes, formerly head of a well known British firm, told the police to-day that he had been locked in his own house by four armed Chinese and forced to sign checks totalling eight thousand taels ($4,800).

TWO CITIES THREATENED.

SHANGHAI, March 18.—(Canadian Press.)—Both Nanking and Shanghai are seriously threatened by the Cantonese armies which are engaged in a large scale offensive against the Northerners to the north-west of this city.

The violence and scope of the Southerners' thrust ,together with the defections from the Northern ranks, indicate the early fall of Nanking and the possible isolation of Chang Tsung Chang's Northern forces in Shanghai, in which event this great International port would become an easy prize for the Southerners.

The strongest pressure is being exerted in the directions of Chengchow, Wusih, and Soochow, all of who are on the railway between Shanghai and Nanking. The latest successes of the Southerners include the capture of Wukiang, a short distance south of Soochow, and Lishui, south of Nanking.

STRIKE CALLED AS TEST.

LONDON, March 18. — (United Press.)— A general strike has been called in Shanghai for Saturday and Sunday as a test to see whether a strike for a long period would be practicable, E. Ashemead-Bartlett, the Daily Telegraph's correspondent reported to-day.

Ashemead-Bartlett cabled that the Cantonese had occupied Lishui and that Guerilla bands had cut the Shanghai-Nanking railroad again above Soochow.

SOLDIER DROWNED.

CHUNGKING, March 18.—(Canadian Press.)—More than a hundred passengers are believed to have been drowned last night by the wrecking of the motor vessel 'Chengfu' in the Yangtse river.

Most of the victims were soldiers. The disaster is attributed to the soldiers' demands that the vessel undertake to navigate this dangerous stretch of river at night, contrary to usage.

ROBBERS TIE UP POLICE OFFICER

PORT HOPE, March 18.—One of the most sensational robberies and hold-ups that have occurred in Port Hope for many years took place here early yesterday morning, when two unidentified thugs bound and gagged Constable William Harvey and then looted Patterick's clothing store to the etxent of $300 worth of clothing and $33 in cash. Local police were soon on the trail of the hold-up men and travelled as far as Toronto, where the city authorities were given descriptions. As yet no reports have been received regarding their apprehension.

Constable Harvey states that he was making his usual rounds, and that when walking around the rear of the stores on Walton Street, he was confronted by two young men armed with revolvers. The constable was ordered to keep quiet and his revolver and flashlight were removed. Powerless to do anything he was taken to a neighboring garage, where he was gagged with pieces of dirty blanket and tightly bound with a strong clothes line.

His assailants then forced an entrance to Pattenick's clothing store on the main street of the town and in full glare of street lights. Clothing was carefully examined, and more than $300 worth of merchandise was stolen, including overcoats, suits, boots, caps, suitcases, etc. The cash register was pilfered and $33 was stolen.

Constable Harvey succeeded after a time in freeing himself from his bonds and, together with Chief of Police Thomas Murphy, commandeered a Toronto delivery truck, the driver of which had noticed the bandits proceeding in a westerly direction. The pursued car was not overtaken, but Toronto and police of other near-by centres have a description of the car and men. The number of the car was obtained before it left Port Hope by a night workman who was on his way home.

Higher Earnings

Can Reasonably Be Expected

—says *Saturday Night*

IN its Gold & Dross columns, Saturday Night gives investment advice which is manifestly unbiased and conservative. Every opinion expressed is made on the basis of cold analytical study, and is therefore authoritative.

What Saturday Night says with reference to the attractiveness of the 7% First and Refunding Income Gold Bonds of Canadian Department Stores Limited, should therefore be helpful to all investors. The following statement appeared in a long article published in the issue of March 12:

"It is reasonable to suppose that centralized buying of merchandise from large manufacturers and consolidated operation will increase the net earnings. This will depend mainly on the experience and ability of Mr. G. H. Rennie, President and General Manager, who had with the Robert Simpson Company Ltd., a remarkably rapid rise to the position of Assistant General Manager. He is off to an excellent start in his new task in view of the fact that many of these stores are the leaders in their particular communities, and have all been established for a period averaging more than 44 years."

Canadian Department Stores, Limited, the largest chain store system in Canada, includes the following stores:—

Duncan Ferguson Co., Limited, Stratford.
Dundas & Flavelle, Limited, Lindsay.
The Ritchie Co., Limited, Belleville.
E. J. Coles Co., Limited, Woodstock.
The Chas. Austin Co., Limited, Chatham.
A. Bristol & Son, Picton.
The Robt. Wright Co., Limited, Brockville.
H. H. Engel & Co., Limited, Hanover.
Bryans, Limited, Sault Ste. Marie.
The Robinson Co., Limited, Napanee.
Ogilvie-Lochead, Limited, Brantford.
A. A. Fournier, Limited, Ottawa.
Beamish & Smith, Limited, North Bay.
Huntington's, Limited, Midland.
The Cressman Co., Limited, Peterborough.
Beamish and Adams, Huntsville.
McLaren & Co., Limited, St. Catharines.
I. L. Matthews & Co., Port Arthur.
Lazenby Limited, Montreal, Que.
Stafford, Limited, Sudbury.
Fenton & Smith, Pembroke.
T. H. Pratt, Limited, Hamilton.

We are offering First and Refunding Mortgage Income Gold Bonds in Canadian Department Stores, Limited, at 100, to yield 7%
There will be delivered with each $1,000 bond of this series ($4,250,000) five shares of the no par common stock of the company
For detailed information of this most attractive investment communicate with:

Municipal Bankers
Bond and Sales Corporation, Limited
Toronto
Montreal · Ottawa · London

H. B. Robinson & Co.
Limited
Toronto and Montreal

RED SEAL RECORDS

BARGAINS

Just Received - 2,000 Read Seal Records

To Be Sold at Once!

Regular $2.50 for **$1.65**
Regular $1.75 for **$1.15**

Come in and hear them. See our window.

E. V. WARNE
325 George St., Peterboro, Ont.

BARGAINS

RED SEAL RECORDS

Financial News and Views

Latest Comment on Grain and Industrial Markets | Closing Quotations on the Principal Active Stocks

Quotations Over Stobie, Forlong and Co. Wire.

NEW YORK STOCKS.

	High	Low	Close
Atchison Rly.	175⅜		174
Amer. Can.	47⅞		46¾
Amer. Loco.	113		111½
Smelters.	148		146¼
Baldwin.	185⅛		180⅝
Balt. and Ohio	113⅜		..
Cast-Iron Pipe	218		..
Ches. and Ohio	158		157
Chrysler.	42⅛		..
Dodge Bros. A	22¾		..
Dupont De Nemours.	211⅜		207
Famous Players	111⅜		..
Fleischmann	50⅞		..
General Motors.	180⅝		177¾
Hudson Motors.	71½		69⅞
Int. Harvester.	160		158¼
Inter. Nickel	40⅞		..
U.S. Ind. Alcohol.	77¾		75¼
Coca-Cola	192½		..
Mack Truck	106		105
Marland Oil	51¾		51
U. S. Rubber	64⅛		62⅝
Montgomery Ward	67½		66
White Motors.	50¾		..
U. S. Steel.	164½		162⅝
Yellow Cab.	26¾		25¾
Bosch.	15⅛		..

MINING STOCKS.

THE MINING MARKET

The Examiner is prepared to give a reliable service on mining stocks to its subscribers.

We have made arrangements to procure the latest news from a reliable field representative, and we will be glad to answer questions to the best of our ability through the financial columns of the Examiner by letter if desired.

	Asked	Bid
Gold.		
Argonaut Gold	39¼	35
Baldwin	2⅝	..
Barry Hollinger	46	44¼
Chaput Hughes	7	..
Columbus Kirk	2¼	..
Con. West Dome.	9	8¼
Dome.	900	850
Goldale.	24¼	..
Gold Hill	40	38¼
Hollinger	2100	2095
Kirkland Hunt.	19	17½
Kirkland Lake.	89	88
Lake Shore.	1820	1800
McIntyre	2525	2495
Night Hawk	5	4⅞
Porc. Crown	6½	6
Premier.	210	..
S. Keora	64	10
Teck Hughes.	650	640
Tough Oakes B	47	44¼
Vickers	146	145
Vipond Cons.	147	145
W. Hargraves.	1045	1040
Silver.		
Beaver	64	..
Capitol	25	..
Castle	99	97
Everett	4	..
Keeley	140	..
La Rose.	8	..
McKinley-Dar.	13¼	..
Mining Corp.	305	..
Nipissing	850	760
Unlisted.		
Amulet	133	130
Area.	39	37½
Laval-Quebec	36	29¼
Noranda.	2440	2390

DIVIDEND NOTICE
NO. 78

Imperial Royalties Company announces that the regular Monthly Dividend of one and one-half per cent. (1½%) will be payable on March 31st to shareholders of record of March 25th.

This is Monthly Dividend No. 78, making a total of one hundred and thirty-seven and one-half per cent. (137½%) paid to shareholders since organization in April, 1920.

IMPERIAL ROYALTIES COMPANY
By J. E. Horn

K.H. Kompfe & Co.
Limited
Toronto and London, Ontario.

CHICAGO WHEAT.

	High	Low	Close
May	136¾	135¼	136
July	131	130¾	131
Sept.	128⅞	128⅛	128⅞

CHICAGO RYE.

May	102⅞	101¾	102⅛
Sept.	96⅝	95¾	96

CHICAGO CORN.

May	76¼	74¼	75⅛
Sept.	84⅛	83	83⅛

CHICAGO OATS.

May	45½	44⅛	44⅜
Sept.	44½	43¼	43¼

WINNIPEG WHEAT.

May	140½	139½	139⅞
July	138¼	137½	137⅝
Oct.	128¼	127¾	128

SENSATIONAL DROP IN SOUTH KEORA.

On the Standard Stock Exchange to-day, South Keora mining stock took a sudden and drastic drop from the opening quotation of 64; it fell in a short half-hour to 10 bid. Another stock that has had considerable of a fall this week is Boulamarque Syndicate from 153 to 100 to-day.

Toronto Market Irregular; Considerable Activity To-day

TORONTO, March 18.—(Canadian Press.) — Considerable irregularity featured an active market on the Toronto Stock Exchange to-day. Cosmos I.M. attracted the most attention, leading in activity with some 3,000 shares changing hands and selling upwards to 20 3-8 for a gain of 1 7-8. The preferred declined 1 1-2 to 96 1-2. Seagram came second in the turnover and in sympathy with the balance of the distillery stocks, sold off 1-4 to 23. Massey Harris was weaker, selling down 3-8 to 117 1-2. International Nickel declined 1-4 to 41. Canadian Bakeries was a firm spot and gained 1 3-4 to 37 3-4. City Dairy sold up 1 1-2 to 104 1-2. Brazilian was soft, declining 3-4 to 126. American Sales Book weakened 1-2 to 74. Noranda featured the proceedings in the unlisted section, scoring a gain of 74 cents a share to 24.40. British American Oil was the most active in this section and it sold on a firmer basis at 24, a gain of 1-2.

Lowest Prices This Season Recorded By Wheat To-day

CHICAGO, March 18.— (Canadian Press.) — Fresh downturns carried wheat to-day to the lowest prices this season. Selling was due largely to continued favorable crop advices, especially from the south-west telling of prospects nearly perfect with about a ten per cent. increase of acreage. Opening unchanged to 3-8 off, wheat underwent a material decline all around. Corn, Oats and Provisions were also weaker, Corn starting unchanged to 3-8 cents off and subsequently showing a decided general drop.

Opening prices were: Wheat, May 1.35 7-8, July 1.30 7-8; Corn, May, 76 3-8, July 80 3-8; Oats, May 45 1-4, July 45 1-2.

Mining Market Quiet; Most Stocks Are Weaker

TORONTO, March 18 (Canadian Press).—Trading was quiet with a generally weaker feeling prevailing throughout the list on the Standard Mining Exchange today. Gains by McIntyre, Nipissing, and Noranda were the only strong features, with the majority of the other stocks suffering small declines. McIntyre sold up 35 cents a share to 25.15, Nipissing 39 cents to 8.24, and Noranda 50 cents to $24.25.

Laval Quebec was active and weak, selling off 2 1-2 to 33 1-2. Hollinger declined five to 20.95. Lake Shore sold down to $18.00, a decline of 15. Barry Hollinger was active and sold off 1 1-4 to 44 1-4. Potter Doal was up 1-2 to 50, while Central Manitoba Gold declined one to 119.

SPRING 1927!

This season in footwear is evidenced by light shades in a number of novel styles and our selection of new spring shoes offers an unusually large choice of popular footwear in the latest colors and combinations at exceptionally moderate prices.

Ladies' Gray Kid Strap Slippers with new basket weave trim, spike heels; at **$6.50**

Ladies' and Growing Girls' Strap Slippers, Gore Pumps and Tie Oxfords in two tone effects of rose blush, pastel parchment, stroller tan and brown, with high or low heels. Priced from ..... **$3.35 TO $7.50**

Ladies' and Growing Girls' Strap Slippers and Tie Oxfords in patent leather with reptile trimming. Priced up from .. **$2.95**

Misses' and Children's Strap Slippers and Tie Oxfords in plain and fancy trimmed styles that range in price for Misses' sizes 11 to 2 from..... **$1.79 to $3.25**

Children's sizes 8 to 10½ from ..... **$1.50 to $2.35**

See our interesting window display of Spring Footwear for Men, Women and Children.

R. Neill, Ltd.
350—354 GEORGE STREET

SOFTBALL MEETING POSTPONED A DAY

Will Be Held on Tuesday Instead of Monday Evening.

The annual meeting of the Peterborough Softball Association has been postponed from Monday night until Tuesday night ,at 8.00 o'clock, in the board room of the Chamber of Commerce.

This coming season promises to surpass last summer, which was the best year for softball in this city. Many teams are already entered and from all appearances there will be two strong groups.

MADRID, March 18 (Canadian Press).—King Alfonso had recovered sufficiently to-day from a recent attack of grippe to leave his bed for a short time to-day.

Contest For Chocolate Malted Milk Drinking Record Ends Before Contestants Consume 4 Quarts Agreed On

Two youthful men of the city last night came pretty near to setting a record which might have gone down to fame along with the annals of coffee-drinkers and pancake eaters. They set out to consume quantities of chocolate malted milk. This beverage is refreshing and nourishing, if taken with discretion. The young men bet each other that they could down the contents of a glass pitcher, four times refilled, at a sitting. This pitcher is a sizable one and would hold quite easily the contents of four small cups, or almost a quart of liquid. To make away with enough chocolate malted milk to fill it four times was the wager, which came pretty near to being implemented. The "Little Mary" of one drinker (to give the stomach the poetic name bestowed upon it by our English cousins), revolted at the third pitcher, and the complexion of the other turned a delicate green along about the middle of the last. Probably both had enough chocolate malted milk to last them for some time. Neither won the bet.

PORTO ALEGRE, Brazil, March 18 (Canadian Press).—Nine persons were killed and considerable damage caused by an explosion of gasoline aboard a small boat in the harbor.

SOMETHING NEW UNDER THE SUN!

P. BLACK'S SPRING OPENING

Our Two Stores are ready for your inspection with every department crowded with the most beautiful stocks, up to the minute in style and best qualities at Low Prices. Very new and up to the minute.

MISSES' AND LADIES' SPRING COATS in various new styles; tricotine, poiret twill and charmelet velour; navy, grey, sand, black, purple blue and rose. Size 16 to 46. Prices from— **$12.50 to $32.50**

TWEED COATS—in dress style or tailored, full lined, pretty patterns; size 14 to 20. Low prices, from ..... **$8.50 to $15.00**

PRINCE OF WALES COATS — in Navy with velvet or plain collar **$16.50 to $20.00**

GIRLS' COATS — Tweed, Velour or Poiret Twill. Sizes 6 to 14. Various prices from .... **$6 to $12**

SPRINGTIME DRESSES — Hundreds to choose from in Georgette, Canton, Satin-faced Crepe; dark or light colors; various shades, from ..... **$10.00 to $25.00**

MANY DRESSES IN FLANNEL, Poiret Twill; colors and dark; good dresses for house or street. Reg. $6 to $10 for **$3.98 to $5.98**

SILK DRESSES — Odd lines, Canton and messaline. Size 16 to 38. Mostly navy or black, for ..... **$4.98 to $6.98**

Silk Rayon light Dress, 36 to 42. Just in **$2.75**

GIRLS' SPORT SKIRTS—In fancy plaid or navy tricotine or velour. Size 16 to 20. **$1.98 $2.50 $2.98**

Hundreds of hats to choose from.

Satins—in various shapes and colors **$2.00**

Silk with straw in many new styles **$2.98 to $3.98**

Children's Hats in various kinds .. **$1.50 to $2.50**

Hundreds of other lines at low prices.

MEN'S NEW SUITS in Serge, Worsted and Tweed, double breasted, etc., at astonishingly low prices from **$15.00 to $25.00**

Remember Where to Get Off At:

P. BLACK'S

TWO BUSY STORES — CORNER GEORGE AND KING STS.

Satisfy their craving with candy in its purest and most wholesome form.

Niagara *cream* Caramels—delicious cubes of sweetness—pure cane sugar, rich sweet cream.

An old-time, old country recipe, known only to our candy makers.

No candy could be better for the little tots.

Packets 5c.
Wax-wrapped inside.
Also in bulk, 40c. per lb.
Flavours—Vanilla, Licorice, Chocolate

Niagara CREAM Caramels

SOLD IN MANY STORES. MADE BY GAY BROS., NIAGARA FALLS, ONT.

TIME TO START TENDER PLANTS

Many Can Be Sown Now in Boxes To Give Them Start.

OTHER PREPARATIONS.

Many tender bedding plants for the window box and hanging baskets can be grown by the amateur if started indoors this month, while the hardier sorts if given an earlier start in this way will come into bloom several weeks sooner than if planted directly in the open. The same is true of many vegetables, such as tomatoes, cabbages, lettuce, melons, and even a few beets, carrots and hills of corn. Starting these indoors will materially hasten the time when they will be ready for the table. A shallow cigar box or something similar is the best thing to grow these in where space is limited, or if there is plenty of room a florist's "flat"—a shallow box 12 inches by 18—may be used. Punch a few holes in the bottom of the box to allow drainage, and add a layer of cinders or gravel to serve the same purpose. Get some fairly good soil, and break it up fine. If there is not a supply already in the cellar, the nearest greenhouse man will be glad to sell some. Moisten the earth, then mark off the rows, which need only be one inch apart, sow the seed, and cover the top of the box tightly with a piece of sacking or burlap. This keeps the seeds from washing away and hastens germination. It is best to start the seeds in a warm, dark place, and when they have pushed up through the soil, remove the burlap, and give them full sunlight. Unless there is a storm window on outside keep the box back at least eight inches from the glass to avoid drafts and low temperatures.

Making the Hot Bed.

Where one has a larger garden and wants to get off to an early start, it is better to build a hot bed than to try and grow the early plants indoors. Secure a supply of fresh horse manure, which has been turned every day or so to prevent burning, and store this in some sheltered spot until ready to use. The hot bed should be located where it will be convenient for the attendant, and it must be protected from the north and west winds by fences, buildings or shrubbery. Make a pile of the manure eighteen inches deep, and be sure it is well pressed down. If drainage is good, a hole may be dug and the manure placed in this. On top of the manure place a light frame of wood any desired size and cover tightly with a window sash, sloping this a few inches towards the front which must be south. Cover the manure with three or four inches of fine soil. The bed will heat up rapidly at first, but by the fourth day will have cooled down sufficiently to allow planting. In cold weather water sparingly and only on bright days. Ventilate a little every day by raising the sash, keeping this open longer as the days grow warmer. Plants should be transplanted once, and hardened off in a cold frame, which is similar to the hot bed only without the manure, before being set outside.

Watch the Lawn.

A careful inspection of the lawn is advisable as soon as the frost comes out of the ground. The past winter has been particularly severe on wintering grass and clover, some of the coldest weather occurring when there was little cover of snow. As a result, there has been a good deal of freezing and thawing, which alternately contracting and releasing the top layer of the soil breaks off many fine roots and thus kills the grass and clover. To correct this condition, it is advisable to go over the lawn in early spring with a heavy roller or pounder. Bare and thin spots should get new seed and plenty of it. Sprinkling this over a late snowfall is a good plan, especially when the snow is melting and will disappear in a few hours. The seed will work down into the soil and germinate in a few days.

Plant Sweet Peas Early.

There is another early job. Sweet peas should be planted just as soon as one can work up the ground. These will come along in first-class shape no matter what the weather following planting is like. It is best to dig a trench about a foot or so deep. Place a layer of rich soil or rotted leaves or manure in the bottom, covering it with about six inches of fine loam. In this plant the sweet peas about three inches deep, and an inch apart. The rains will gradually fill in the trench, and the plants will develop a very deep root growth as a result, which will protect them against summer droughts. Get the very best seed possible, and try some special shades. After the peas have come up an inch or so, thin out to four inches apart, and supply brush work, strings or poultry netting at least thirty inches high for the vines to climb on. Wire netting is the least desirable for this purpose, as it is liable to injure the growing plants.

Save broom sticks for stakes, and small boxes for indoor planting. Spread manure on the garden as soon as it can be procured. Do not be in a hurry to remove the winter cover from the perennial bed and tender shrubbery, but do not leave this there until the young growth is smothered.

Pneumonia Left Her With A Bad Cough

Mrs. W. R. Bennett, 2307-14th St. West, Calgary, Alta., writes:—"Over a year ago, before my twins were born, I had an attack of pneumonia which left me with a very bad cough.

Being under the doctor's care, he tried first one thing and then another, but I coughed day and night.

A friend brought me a bottle of

Dr. Wood's Norway Pine Syrup

for to try, and after coughing for two months and taking four six ounce bottles of cough medicine, I got rid of my cough with one and a half bottles of Dr. Wood's Norway Pine Syrup."

Price 35c. per bottle, large family size 60c.; put up only by The T. Milburn Co., Limited, Toronto, Ont.

THE PATH OF DUTY
By W. D. Packwood.

However hard may be your lot,
Thy duty do and shun it not;
To the path of duty keep,
Though it be an upward steep.

Life was meant to be a task,
Not in noonday sun to bask;
If you ask in humble prayer,
God will give you strength to bear.

Plod along life's toilsome road;
Bear the burden of your load;
With a brave and manly heart,
Through the heat and crowded mart.

Soon will come the rest and shade,
For the travellers who have made
The steep ascent, and gained the crest,
Their journey ended—Eternal rest.

TWO ATTEMPTS TO RUIN PLANT

Water Drawn From Boiler and Pump Motor Stopped.

WATCHMAN BEATEN.

GRIMSBY, March 18 — Two attempts to wreck the plant of the Growers' Cold Storage and Ice Co., Ltd., were discovered just in time to avoid disaster. Early yesterday morning all the water was drained from the boilers in the engine room, and when a thorough investigation followed the discovery Chief Engineer Southward found that a motor in the pump house had been stopped and that the whole plant was threatened with a deluge of ammonia gas.

Night Engineer George Brignell discovered that the boilers had been drained. Had he attempted to turn water into the hot boiler, a disastrous explosion would have followed, officials say. He called other employees, and the fires were immediately drawn. The second attempt threatened not only the property but the lives of all the workmen.

Officers of the company say they cannot explain what they term definite attempts to destroy their plant. About two weeks ago the night engineer was knocked unconscious by two armed and masked men, but no attempt was made at that time to damage the property. Provincial Police are conducting a thorough investigation.

Each Indian on the tribal roll of the Osage tribe was allowed $2,300 to do his Christmas shopping.

Eight Women in Ten

have discarded old hygienic methods for this new way—true protection—discards like tissue

By ELLEN J. BUCKLAND
Registered Nurse

WHEN the world started expecting more of women, the old-time "sanitary pad" had to go.

Doctors urge a new way. Millions employ it. You wear sheerest frocks without a second thought, any time, anywhere. You meet every day unhandicapped.

It is called "KOTEX" . . . five times as absorbent as the ordinary cotton pad!

✓ Thoroughly *deodorizes* . . . thus ending *all* fear of offending. Discards as easily as tissue. No laundry, no embarrassment.

You ask for it without hesitancy simply by saying "KOTEX," at any drug or department store. Proves odd ways an unnecessary risk. Be sure to get the genuine. Only Kotex itself is "like" Kotex.

KOTEX

No laundry—discard like tissue

In Bohemia the willow is supposed to be the kind of a tree on which Judas hanged himself, and is supposed to have a special attraction for suicides.

SUNDAY SCHOOL LESSON

THE CHRISTIAN'S HOPE

Text: John 14:1-3; 2 Corinthians 5:1-10; 1 John 3:2 3.

Let not your heart be troubled: ye believe in God, believe also in me.

In my Father's house are many mansions: if it were not so, I would have told you. I go to prepare a place for you.

And if I go and prepare a place for you I will come again, and receive you unto myself; that where I am, there ye may be also.

* * *

For we know, that if our earthly house of this tabernacle were dissolved, we have a building of God, an house not made with hands, eternal in the heavens.

For in this we groan, earnestly desiring to be clothed upon with our house which is from heaven:

If so be that being clothed we shall not be found naked.

For we that are in this tabernacle do groan, being burdened: not for that we would be unclothed, but clothed upon, that mortality might be swallowed up of life.

Now he that hath wrought us for the selfsame thing is God, who also hath given unto us the earnest of the Spirit.

Therefore we are always confident, knowing that, whilst we are at home in the body, we are absent from the Lord:

(For we walk by faith, not by sight:)

We are confident, I say, and willing rather to be absent from the body, and to be present with the Lord.

Wherefore we labor, that, whether present or absent, we may be accepted of him.

For we must all appear before the judgment seat of Christ; that every one may receive the things done in his body, according to that he hath done, whether it be good or bad.

* * *

Beloved, now are we the sons of God, and it doth not yet appear what we shall be; but we know that, when he shall appear, we shall be like him; for we shall see him as he is.

And every man that hath this hope in him purifieth himself even as he is pure.

The International Uniform Sunday School Lesson for March 20. The Christian's Hope. John 14:1-3; 2 Corinthians 5:1-10; 1 John 3:2, 3.

BY WM. E. GILROY, D.D.,
Editor of The Congregationalist.

The first two passages that have been chosen for this lesson emphasize the Christian's hope as the hope of immortality. They look beyond this life to the life eternal, and they are clear and definite in their assertion of the hope that this life is but a phase of eternal life in the mansions of God.

The third passage, however, interprets this hope and gives it its true setting in the foundations of present experience. The hope of the life beyond comes from the life that now is. The fact that the gift of God is eternal life rests upon the evidences of the eternal in the life that God has given us.

It is the fact that we are now the children of God that leads us to believe that it is not yet made manifest what we shall be, and that enforces the hope that there are larger and richer experiences as we come more fully to know the Master and to see him as he is.

A Persistent Idea.

The idea of a life that would be freed from many of the present limitations of sense is one that is very persistent in human thought concerning life. We are conscious in many ways of the limitations of the senses through which we experience the world. And there are glimmerings in human experience of a life that rests more upon intuition, and upon some form of spiritual apprehension and contact.

There can be no doubt that Jesus lived pre-eminently in a world of such intuition and apprehensions. He felt the reality of the eternal and the permanency and power of the things that cannot be seen.

Think of what these things are that cannot be seen! We cannot see goodness, though we can behold its manifestations. We can not see truth, though we may apprehend its forms. We cannot see love, though we may feel its quickenings and its inspirations. We cannot see courage, though we know the reality of that power which moves men to great deeds and which upholds them in crises of danger.

Is this world of these unseen things less real, less vital, than the world of our material sensations? Is not Jesus speaking the language of reasonable assumption and common sense when he says, "In my Father's house are many mansions; if it were not so I would have told you?"

There is a place for hope in life because the place of love in life is so secure. If we lived in a world without love there would be little hope of immortality. There would, in fact, be little hope of anything worth while. It is in this sense that love is greater than either hope or faith, the three abiding verities.

The Use of Hope.

But hope, it should be realized, is related to living. What is the use of hope unless it makes our lives more worthy of all that we hope for? So John, as he speaks of this great experience of love, and the hope it gives of larger experience, says: "Everyone that hath this hope in him purifieth himself even as he (that is, Christ) is pure."

The hope of immortality cannot be separated from the beauty of good living. What would there be to live for immortally unless our lives were worth continuing?

So immortality touches present life. We are living the immortal life daily, or we are not living it at all. Paul said, not the gift of God will be eternal life, but "the gift of God is eternal life."

(Copyright, 1927, NEA Service, Inc.)

Read the advertisements and then ask grandmother to tell you what people wore and used in her day. The comparison will often show you what a force in modern progress advertising has come to be.

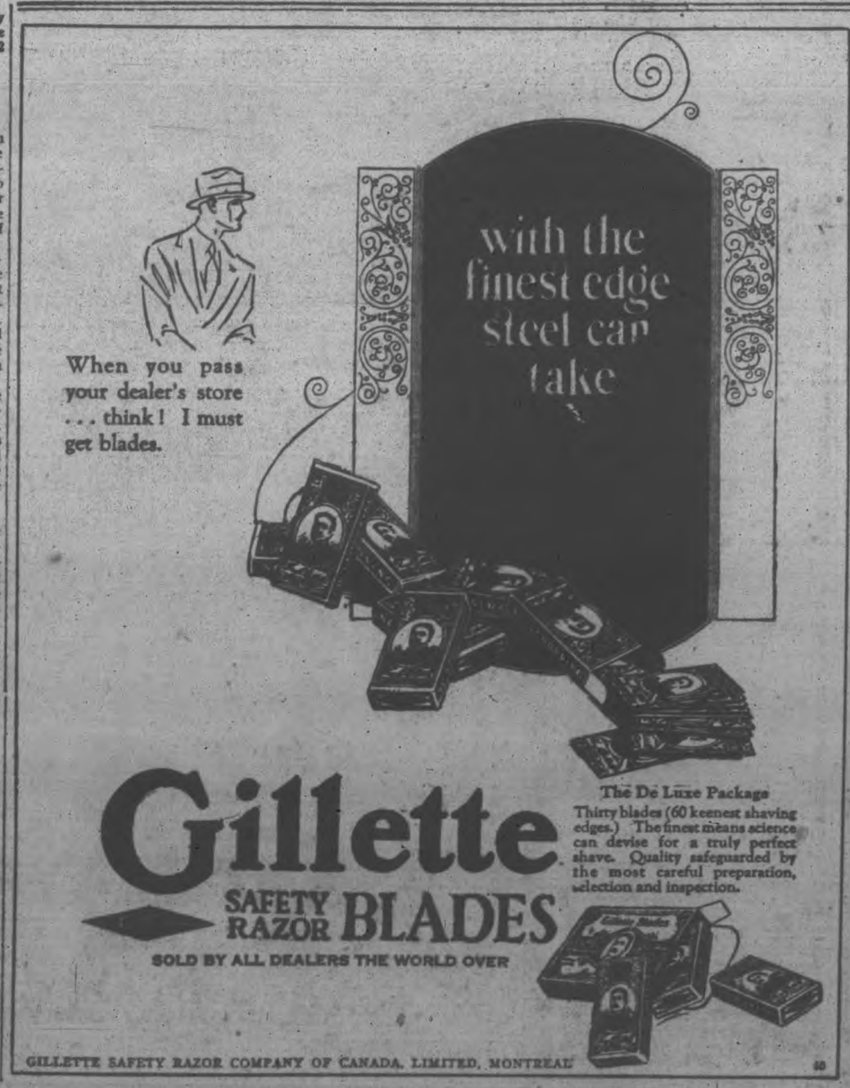

Gillette SAFETY RAZOR BLADES

SOLD BY ALL DEALERS THE WORLD OVER

The De Luxe Package
Thirty blades (60 keenest shaving edges.) The finest means science can devise for a truly perfect shave. Quality safeguarded by the most careful preparation, selection and inspection.

GILLETTE SAFETY RAZOR COMPANY OF CANADA, LIMITED, MONTREAL

The Secret of the Low Price of Regent High Grade Clothes

The price of any article is mainly dependent on the selling policy of the maker. As a rule, retail selling price bears little relation to the cost of the article itself. Retail price depends largely on how many "middlemen" the article passes through on its way to the customer.

Regent Clothes

Made-to-Measure

Suit or Top Coat

$24

Perfect Fit and Satisfaction Guaranteed

Are sold to you direct from the makers

Call and see the handsome new Suitings and Topcoatings we've just opened out for the Spring season. Then decide if you've ever before seen such wonderful value.

There are no "middlemen" profits. The cloth is imported direct from the mills—the clothes are made in our own tailoring shops—they are sold through our own across-Canada chain of stores. There is but one profit, and that a small one. That's why the price is from 25% to 50% lower than that at which similar quality clothes are sold anywhere else in Canada.

The Regent Tailors

326 George St. Arcade

Branches All Over Canada

Bowling

LADIES' K. OF C. LEAGUE.

Mrs. Hayes (captain) won 1, lost 2; Mary Merrell (captain) won 2, lost 1.

B. Conroy	124	193	115
Mrs McDonald	99	100	..
Mrs Collins	68	..	104
Mrs. J. K. Sheehy	123	120	132
Mary Merrell	109	129	169
K. Garden	..	150	164
	523	692	674
Mrs. Hayes	178	192	155
Mrs. Crowe	140	122	131
Mrs. Picard	161	143	118
Mrs. O'Heron	122	122	144
Miss O'Toole	75	105	105
	676	684	654

Miss M. Archambault (captain) won 3; Mrs. Sharp (captain) lost 3. High score: Miss Giroux, 178, 174.

Miss M. Archambault	94	..	108
L. Hogan	122	98	..
Miss O'Toole	150	104	97
Miss Thomas	136	103	118
Miss Hayes	149	122	125
Miss Giroux	..	178	174
	651	605	622
Mrs. Sharp	113	164	99
Mrs. Scully	119	52	136
Miss Girard	118	100	115
Miss Sharp	120	129	114
Miss Shaughnessy	161	133	149
	631	578	613

Mrs. Doris (captain) won 2, lost 1; Miss Kelly (captain) won 1, lost 2.

Mrs. Doris	174	165	137
Mrs. Fitzpatrick	71	143	84
Miss Doris	138	62	152
Mrs. Lynch	87	121	104
Mrs. Bogue	147	115	97
	617	606	574
T. O'Hern	148	97	138
H. Lynch	180	121	202
G. Condon	115	125	116
M. Lynch	59	131	71
M. O'Keefe	106	127	114
	608	601	643

MEN'S K. OF C. LEAGUE.

McDonald won 3; L. Black lost 3.

D. McDonald	158	180	157
Grady	158	..	220
C. McDonald	173	179	154
R. Rose	175	260	244
Duffus	221	168	207
Dr. Crough	196	145	..
	923	917	982
Hickey	195	166	191
Roche	180	123	158
L. Black	135	170	154
Prindible	169	200	193
Dummy	125	125	125
	804	784	821

Collins won 1; McGee won 2.

Duffus, J. J.	175	177	238—590
Garvey	146	168	144—458
Collins	157	201	165—523
Fitzgerald	187	150	190—527
Dummy	125	125	125—375
	790	721	862
McGee	205	184	156—545
Genise	213	145	244—612
Dempster	218	235	172—615
Fay	162	157	156—475
Shaughnessy	125	125	125—375
	923	846	853

Dorris won 1; Bogue won 2

Huot	175	203	162—540
Lynch	135	199	119—453
Potvin	182	126	171—479
McFadden	166	224	107—487
Dorris	199	176	256—633
	847	930	815—2592
Wolff	221	190	160—571
Shevlin	178	161	186—525
Gleason	184	153	.. —307
Mulhall	..	..	220—220
Bogue	260	185	164—609
Kylie	157	210	142—509
	970	899	872—2741

Houlihan won 2; Sullivan won 1. High single, Corkery, 287; high three, Corkery, 741.

Corkery	287	203	251—741
Giroux	147	181	154—482
White	185	165	246—596
J. R. McDonald	169	188	174—531
Sullivan	147	182	147—476
	935	919	972—2826
Rutherford	250	216	239—705
J. W. McDonald	152	153	201—506
L. McDonald	116	206	147—469
Daly	173	172	152—502
Maker	156	273	245—674
	852	1020	984—2856

S. Shaughnessy won 3; McKinnon won 0. High three, E. Condon, 632; high single, S. Shaughnessy, 237.

O'Brien	206	166	210—582
Condon	163	231	233—632
McCabe	185	177	184—546
Nixon	162	190	174—526
Shaughnessy	237	175	165—577
	958	939	966
Sharpe	169	167	184—520
O'Donnell	135	192	131—368
Hickey	232	167	158—557
Dundas	215	144	199—558
McKinnon	139	178	133—450
	860	756	805

Y.M.C.A. BOWLING.

The Pontiacs dropped the first game to the Elcars but took the last two. Miss Adams had a good high three of 608 and had two nice singles of 268 and 195. Miss Plunkett had two good singles of 211 and 192.

Pontiacs:

Miss Adams	195	145	268	608
Miss Hill	146	166	136	448
Miss Williamson	114	111	132	357
Miss E. Sloan	92	154	152	398
	547	576	688	1811
Miss Campbell	138	121	158	417
Miss Plunkett	145	192	211	548
Miss Greer	136	....	102	238
Miss Byers	154	128	161	443
Miss Simpson	....	116	....	116
	573	557	632	1762

The Larks took 2 the first two games from the Canaries but dropped the third one. Miss Whitfield bowled three nice singles of 205, 220 and 189, for a good total of 614. Other high totals were Miss E. Rae's 200 and Miss Pammett's 185.

Larks:

Miss Stenton	178	142	123	443
Miss Distin	126	160	129	415
Miss Madill	129	110	142	381
Miss Buckham	182	97	166	445
Miss Whitfield	205	220	189	614
	820	729	749	2298

Canaries:

Miss Gillespie	147	134	....	281
Miss Taylor	160	159	134	453
Miss Pammett	118	100	185	403
Miss E. Rae	161	149	200	510
Miss A. Johnson	115	135	145	395
Dummy	....	....	90	90
	701	677	754	2132

The Royals took the first two games from teachers but dropped the third one. Ashmore was high for the three games and had a good single of 298. Other high singles were Jones' 275, Harry Graham's 238, and Milburn's 237.

Teachers:

Richardson	173	199	84	566
Graham' S. J.	159	145	188	492
Herrick	157	144	171	472
Henry	....	177	173	350
Graham H. H.	238	150	198	586
Dummy	120	....	....	120
	847	815	924	2586

Royals:

McNeeley	193	172	194	559
Ashmore	176	298	169	643
Jones	151	275	164	590
Frost	175	155	127	457
Milburn	237	190	184	611
	932	1090	838	2860

The Reos took the first game from the Lincolns but dropped the next two:

Lincolns:

Miss Gollop	135	130	143	408
Miss Pearson	182	136	154	472
Miss Giroux	144	128	165	437
Miss Forester	55	....	....	55
Miss James	....	156	161	317
	516	550	623	1689

Reos:

Miss Sloan, B.	137	181	141	459
Miss Guthrie	124	....	118	242
Miss Horn	129	120	116	365
Miss Resko	146	102	133	381
Miss Adair	....	79	....	79
	536	482	508	1526

Murray street took all three games from St. Paul's who were handicapped with a dummy in all three games. The high singles were Delahaye's 224 and 204, Telford's 222, Baptie's 213 and Jack all's 215 and 201.

St. Paul's:

Hall Jim	178	193	154	525
Fleming	157	125	106	388
McLeish	102	145	148	395
Hall Jack	201	215	141	557
Dummy	100	100	100	300
	738	778	649	2165

Murray street:

Nicholls	150	171	197	518
Delahay	224	146	204	574
Telford	178	222	197	597
Crawford	169	132	96	397
Baptie	213	181	158	552
	934	852	852	2638

PIE SOCIAL HELD

Norham United Church Ladies Provide Good Programme.

WARKWORTH, March 18.—A pie social under the auspices of the Ladies' Aid of the Norham Trinity United church was a great success. At eight o'clock the hall was crowded.

Mr. John Diamond in his genial manner acted as chairman. His task was not a hard one as he had before him a copy of the best programme that has been given in Norham for some time. After a few well chosen remarks by the chairman, the following programme was given:

Opening Chorus—Homeward Bound.

Recitation— A Small Boys' Prayer, by Miss Mildred Curtis.

Debate—Resolved, that the automobile has been a benefit to the country. The affirmative side was taken by Mr. Norman McCubbin and Mr. Oscar Laver. The negative side was presented by Mr. Ewart Huycke and Mr. Ivan Denike. Each speaker presented his arguments in a very forcible manner. The judges, Mrs. C. H. Curtis, Mrs. Lorne Evans and Mr. Fred Huycke, after carefully considering the points, awarded the decision to the negative side.

Comic quartette—O-p-r-a, rendered by Messrs. F. H. Huycke and C. H. Curtis, Mrs. F. H. Huycke and Mrs. William Grant.

Recitation—Rastus Brown's Sermon on the War, by Miss Laurel Arkils.

Solo—Mr. R. T. Knight.

Recitation— The Cattle Thief, by Mr. C. N. Curtis.

Male Chorus—Hear Dem Bells.

The committee, Mrs. F. Huycke, Mrs. J. Diamond and Mrs. Lorne Evans, is certainly to be congratulated on this splendid programme.

After the programme pies, sandwiches, and coffee were served. There was
Cream pie to the right of us,
Lemon pies to the left of us,
Berry pie in front of us
Pies by the hundred.

There was apple pie passed to us
And also cherry pie passed to us,
And how some ate so much
Everyone wondered.

FIGHTS TONIGHT

With Tex Rickard's promise that he will give him a place in his heavyweight tournament as an incentive apart from anything else Quintin Romero Rojas the South American champion will surely be on his mettle when he boxes the Canadian champ, Larry Gains in Toronto tonight. It will be the first appearance in Canada of the notable Chilean and his compatriots are preparing a royal reception for him. Rojas is as big an idol in Chili as Firpo is in the Argentines.

ROJAS WORKS OUT

TORONTO, March 18.—Rojas, the Chilean candidiate for the world's heavyweight championship honors arrived in town Wednesday morning and worked out in the afternoon before a select audience of newspaper critics at the Union Jack Club. He looks heavier than his 195 pounds and shorter than his 6 ft. 2, though impressively long and rangy. Evidently he has been in hard training to be expected from a battler in the elimination tournament at Madison Square Garden, New York.

The visitor is not as fast or shifty as Larry Gains, the local heavy who engages him at the Coliseum tonight, but he is built more on the lines of his opponent and is not of the stocky, blocky type.

The work Wednesday was largely of the gym kind, but the Chilean seems to have been through a stern session of training and handles himself like a man who knows his business.

He has every appearance of being a hitter and his record rather bears that out. He also has plenty of confidence and his win over Gains in Paris tends to make that firmer. In fact he brought with him as a gift to his opponent three snaps of their Paris battle which showed Larry getting none the better of the argument, the third showing him stretched out dead to the world. The idea is to not let Gains forget, but Larry thinks he can turn the tables this time.

The other four bouts on the card are only slightly less interesting than the main squabble. All but the curtain-raiser are really tests as to whether the boys are ready to step up to Canadian championship standards in their classes and that applies especially to Cliff Graham, "Frenchy" Belanger, and Doug Lewis.

SURVEYOR.

F. T. WEBSTER, Ontario Land Surveyor, Registered Professional Engineer, formerly of Ottawa. Phone 2540.

BARRISTERS AND SOLICITORS.

GORDON & O'BRIEN— Barristers, Solicitors, Notaries. Money to loan on easy terms. Special attention to Patents and Trade Marks. Phone 219. Hon. G. N. Gordon, K.C., J. A. O'Brien.

J. R. CORKERY, Barrister, Solicitor, Notary Public. Office Ground Floor, 414 Water St., Peterborough. Five doors North of Hunter Street. Money to loan at current rates on easy terms.

H. T. REDD—Barrister, Solicitor, Notary. Office over the Dominion Bank, corner of George and Simcoe streets. Telephone No. 27. Private funds to loan at current rates upon easy terms.

R. R. HALL—Barrister, Solicitor, etc., Peterboro, Ont. Office, corner of Hunter and Water streets, over the Canadian Bank of Commerce. Trust Funds to loan on easy terms of payment.

JAMES FORDYCE STRICKLAND—Barrister, Solicitor, Notary Public, Peterboro. Phone 191. Money to loan. 276 Water street.

WILFRID F. HUYCKE, Barrister, Solicitor, Notary Public. 396 Water street. Telephone 288.

PECK, KERR & McELDERRY, Barristers, Solicitors and Notaries. Office, Water street, Peterboro. Money to loan at the lowest current rates of interest. Telephone 1950. H. A. Peck, K.C., F. D. Kerr, K.C., V. J. McElderry.

MEDICAL.

DR. BUCHANAN, F.R.C.S., Edinburgh M.R.C.S. Eng., L.R.C.P., London. Eye, Ear, Nose and Throat Specialist. Hours 9-11, 2-4 p.m., and 7-8 p.m. Phone 619. Office, corner Water and Murray streets.

DR. C. C. CHAGG, Eye, Ear, Nose and Throat; office, Clinic building, cor. Charlotte and Reid; phone, office 2000, house 1618.

OSTEOPATHY

MARY E. DAVIDSON, Osteopath, 182 Brock St., Apartment 1. Hours 2 to 5 p.m., and by appointment. Telephone 2130W.

VETERINARY.

DR. W. F. McELROY, Vet. Sur., office and residence, 190 Charlotte St., Charibond Bldg., Peterboro. Phone 1623J.

DOCTORS BEGIN EXAMINATIONS

Conduct First Tests on Mentality of Abraham Robinson.

TO REPORT IN COURT.

BELLEVILLE, Ont., March 18.—Abe Robinson, of Madoc Township, who was rearrested after being found not guilty on a charge of murder, was yesterday examined for mentality by Drs. Ryan of Toronto, and Cumberland of Brockville. It was only a superficial examination, and others will be conducted during the week of his remand. The report of the findings will be given in court when Robinson appears on the 22nd.

Robinson was not put in jail, but allowed to walk about the streets or anywhere he desired to go, but always in company with a constable. He is living at the Queen's Hotel, and does not appear to be discomfited by the predicament that he finds himself in. 'I am sane and always have been so," said Robinson, "and I cannot understand what it is all about."

WHEN SOURNESS, PAIN AND BLOATING FOLLOW EVERY MEAL

Make This Simple Test For Swift and Sure Relief.

To quickly prove 90 per cent of Stomach distress is absolutely unnecessary and that you can eat and enjoy most any food you really want—get from your druggist a few tablets of Bisurated Magnesia and take three or four of them after your next meal. This is a simple, inexpensive test that can be depended upon to prove its value in less than five minutes. In most instances, relief comes instantly!

Bisurated Magnesia is a pleasant, harmless, non-laxative form of old fashioned Magnesia with Bismuth that, when taken after meals, cleanses, sweetens and neutralizes the dangerous acids that cause most stomach troubles. One day's trial will convince you—ask you druggist for Bisurated Magnesia tablets today.

STOP LUMBERING AROUND APSLEY

Lumbermen Making Preparations Now for Drive Down Eel's Creek.

GOOD WINTER

APSLEY, March 18.—With the advent of the big thaw which is now in progress all lumbering operations have stopped. Camps have broken up and most of the men are home again. Eeels Creek shows signs of breaking up and preparations are being made for the big drive of logs which is ready to be started for Peterborough. It has been one of the best winters in history for lumbering in this section of the Province.

The motor trucks of D. Brown and George Stephens made their initial trip to Lakefield and Peterborough on Monday.

Wolves have frequently been heard during the past two weeks within a mile or two of the village. They are chasing the deer from the vicinity of Jacks Lake into the swamps just east of here.

City Names On New Cars; Peterborough One Of Them

MONTREAL, March 18 (Canadian Press).—Names of various Canadian towns and cities will be emblazoned on fifty standard sleepers which the C.N.R. is adding to its equipment during the current season.

Three of a group of thirty cars manufactured by the Canadian Car and Foundry Company are now in the coach yards at St. Henri. They are named Chicoutimi, Collingwood and Brampton. Among the names for others not yet delivered are Listowel, Niagara Falls, Orillia, Peterboro, Pictou, Preston, Renfrew, St. Thomas, Welland and Galt.

Correct shaving soothes and protects the skin

KEEPS THE FACE YOUNG

THE young, the middle aged, the old—men in every walk of life, multitudes of them, have found the way to help keep their faces young—CORRECT SHAVING. They would no more miss the morning shave than miss their breakfast. The Valet AutoStrop Razor, with no parts to assemble, is stropped in a moment, the same blade renewed to a super-keenness which removes the beard in record time—CORRECTLY—leaving the face smooth as velvet. Then the razor is cleansed and put away without a part to remove.

A stropped blade keeps the face young

Valet AutoStrop Razor

—Sharpens itself

GUARANTEE

We are anxious that every user of a Valet AutoStrop Razor be completely satisfied. Should anything happen to your Razor during its guarantee, just send it to us and we will restore it to a new-like condition without charge.

(No. 51)

AUTOSTROP SAFETY RAZOR CO., LIMITED, Toronto, Canada

a new Model The "Cameo" Console ROGERS *Batteryless* RADIO

"Cameo" Console 1315. Complete with Junior Symphony Speaker Inbuilt.

No Batteries
No Chemicals
No Charger
No Aerial

Just Plug In Then Tune In!
3 Minutes to Install!
5¢ a week or less, to Operate!

This latest 1927 Rogers is a powerful 5-tube set, with dual-dial control, in a beautiful walnut cabinet with a Rogers Junior Symphony Speaker built in. It is a masterpiece of tone and beauty. It will harmonize with the finest furnishings, yet is small enough to fit 'most any nook. Has both volume and oscillation control.

Hear the new "Cameo" in Your Home

This model is the result of three years research and development and represents, we believe, *the greatest radio value in Canada today*. Let us demonstrate. Payment over 3 to 12 months.

White's Cycles & Sports, Ltd.
212 CHARLOTTE STREET PHONE 897

Heintzman & Co. Ltd.
Royal Bank Building, Cor. Hunter & George Sts. Phone 258

Phone Your Address

We'll call for those Want Ads. in time for Monday's paper

See Page 6

Clothes Seasoned To Taste

Spring Calls for Colour

COLOR artists wielded clever brushes in the designing of the new fabrics in Suits and Topcoats for the new season. Never before has there been such a likeable presentation—never before such interesting patterns—never before such eye-appealing combinations of color as are shown now.

Suits $25

Topcoats $20

STYLES in Suits make prominent the three-button straight sack models; two-button modes for the conservative dresser and single and double-breasteds, too. In Topcoats tubular models, boxed effects, Chesterfields and raglans in fly front or button-through effects prevail for this season.

PRIMEAU & RILEY

Exclusive Men's Shop - - - - 140 Hunter Street

MAROONS SAFE IN THIRD PLACE

Beat Americans, Ending Their Chances of Getting Into Play-off.

N.H.L. SCORES.

MONTREAL, March 18. — Montreal Maroons clinched third place and a play off berth in the International section of the National Hockey League when they beat a crippled New York American team here last night 2-1. The defeat ended any chance the Americans had of qualifying. It was a ragged game, and the second string players were the only ones to show real hockey.

Montreal took a two-goal lead on tallies by Phillips and Carson. Roach brought the Americans close with a goal near the end of the middle period. In the final session the Americans threatened and but for the brilliant goal minding of Benedict, would have tied the score. Americans were without Billy Burch and Lionel Conacher, $7500 a year stars, who have been indefinitely suspended by Manager Newsy Lalonde for failure to observe training rules and keep in condition.

PITTSBURGH 6; CHICAGO 2.

PITTSBURGH, March 18. — After losing five games in a row, the Pittsburgh Pirates showed a complete reversal of form last night and defeated the Chicago Black Hawks 6 to 2 in a National Hockey League contest. The Black Hawks got off to an early start when Dye and Trapp scored after a few minutes of play but their leadership was short lived. Pittsburgh scored two goals in each of the three periods.

OTTAWA 1; BOSTON 0.

OTTAWA, March 18. — Ottawa Senators stretched their point lead in front of the Canadian circuit of the National Hockey League to three full games by routing the Bruins of Boston 1-0 last night; "Hooley" Smith banged in the lone tally after nine minutes of play in the opening period, when he blazed in close to trick the Bruin net tender on a rebounding shot.

RANGERS 2; DETROIT 0.

WINDSOR March 18.—Extremes of the American group of the National Hockey League met here last night and the section-leading New York Rangers shoved the Detroit Cougars farther into the cellar by a 2 to 0 score. Bill Cook made both goals and was unassisted on each. The game was hard and 13 penalties were inflicted.

HOCKEY RESULTS.

The scores of hockey games played last night were as follows:

O.H.A. Memorial Cup.

Eastern Final.

Owen Sound 5, M.A.A.A. 1.

National League.

Ottawa 1, Boston 0.
Montreal 2, Americans 1.
Rangers 2, Detroit 0.
Pittsburgh 6, Chicago 2.

GREYS ENTER FINAL GAMES

Eliminate M.A.A.A. Team From Memorial Cup Eastern Finals.

FLASH IN THIRD.

TORONTO, Mar. 18 — Owen Sound Greys qualified for the Canadian junior championship at the Arena last night with their 5 to 1 victory over Montreal Amateur Athletic Association, but the Quebec champions were gloriously heroic in defeat, and gave the kings of the Ontario kids the greatest of scares. Seldom has such pluck been shown in any hockey game, and the gameness of Lorne Whyte, the M.A.A.A. goalie, will long be remembered by the crowd, that was thrilled by his display. Whyte sustained a broken nose in the first ten minutes of play and was carried from the ice, unconscious and covered in blood, but after medical attention at the hospital he returned to his post between the pipes, allowing Ewing, the regular left winger, to help out the rapidly tiring front line. Ewing stepped before the strings in the emergency and guarded the goal while the regular net minder was being repaired and he did his work well.

The Ontario titleholders greatly underrated the team from Montreal and were almost caught napping, being held scoreless until well on in the second period. The Greys could get close to the cage, but there their efforts ended, as the Montrealers stole the puck or lifted the carrier's stick, just as he was about to shoot. The Winged Wheelers checked back consistently but lacked team play or finish, although they had the material for a real championship team. Individually they were brilliant, skating well, while every player knew how to hande his stick, their clever manipulation of the rubber baffling the Greys' best.

Many times the Montrealers weaved their way through the Greys and in on top of the goal, but they could not pick corners, and their drives on the nets were easily handled by Benny Grant.

Greys Only Go in Flashes

The Greys won the game in the second period with a brief flash of the hockey they played to conquer Iroquois Falls Eskimos, sweeping in on the M.A.A.A. cage for three quick counters. Markle started the scoring on a long drive through a maze of players, while Shrimp McDougall added two more in the next two minutes on sensational solo efforts. Only in the two minute rampage that landed three tallies did the Greys have a chance to show their real ability.

First Period

No score.

Penalties—Moore and Mullins.

Second Period

1—Owen Sound—Markle 14.30
2—Owen Sound—McDougall . . 00
3—Owen Sound—McDougall . 1.00
4—M.A.A.A.—Haynes 1.54

Penalties — McDougall, Moore, Waite and Mullen.

Third Period

5—Owen Sound—Paddon 12.00
—6Owen Sound—McDougall . 3.45

Penalty—Carter.

GRADS LEAVE FOR THE WEST

Play in Finals to Represent Canada at Olympic Games.

ALLAN CUP SERIES

TORONTO, Mar. 18 — The Varsity Grads departed from the Union Station at 9 o'clock last night via Canadian National Railways to play in the finals for the Canadian amateur hockey championship, the Allan Cup, and the right to represent Canada in the Olympic hockey series at St. Moritz, Switzerland, next year.

Ken Lash, manager of the Grads, is unable to make the trip, and Frank Fisher will be in charge, and the following will make up the U. of T. party: Dr. Joe Sullivan, Norbert Mueller, John Porter, Ross Taylor, Frank Fisher, Hugh Plaxton, Dave Trottier, Dr. Lou Hudson, Frank Sullivan, Charlie Delahey, Bert Plaxton, Grant Gordon, Coach Conn Smythe and Trainer Joe Carruthers.

It is expected that there will be a large crowd at the station to give the team a send-off.

The Grads will arrive in Winnipeg on Saturday, when a workout will be held, and Calgary will be reached early on Monday morning, when the players will get another chance to stretch their legs. The eastern champions arrive in Vancouver on Wednesday morning, giving them three days' rest before the first game of the finals on Friday, March 25. The second game will be played Monday, March 28, and if a third contest is necessary it will take place Wednesday, March 30.

Accompanying the Grads will be the officers and eastern delegates to the annual meeting of the Canadian Amateur Hockey Association, which opens in Vancouver on Friday, March 25, at 10 o'clock in the morning. President George B. McKay, of Kitchener, and Treasurer Sheriff J. F. Paxton, of Whitby, will represent the Ontario Hockey Association; Dr. Hutt, of Chesterville, the Ottawa and District Association; Major Stuart Forbes, of McGill University, the Intercollegiate Union, and Frank Morrissey, of Montreal, the Quebec Amateur Hockey Association. Registrar Treasurer W. A. Hewitt, of Toronto, and Vice-President W. A. Fry, Dunnville, are the C.A.H.A. officers from the east, who will be on the same train. P. J. Mulqueen, chairman of the Canadian Olympic committee also will be in the party.

JOHNSON WINS BILLIARD TITLE

Defeats Osborne by Ninety-Three Points in Final Game.

AMATEUR HONORS

TORONTO, March 18.—J. Johnson of the West End Canadian Legion Club is the amateur billiard champion of Ontario by virtue of his victory Wednesday night at Wednesday night at Brunswick hall over H. S. Osborne at the same club in the final block of their 1,000-point match.

At the commencement of the night's session Osborne was in play with an unfinished break of 6. This, however, he only carried to 14. From this on the game proceeded very slowly and evenly until Johnson put in two breaks of 35 and 46 respectively, followed by 37 and 21 in successive visits to the table. At this stage Johnson was leading by 140 points, when Osborne made a grand recovery, making two breaks of 52 and 47 in succession.

At this stage Osborne looked to be in striking distance, being only 30 points behind, but Johnson with his usual determination went ahead again with breaks of 31, 32 and 21, finally winning out by 93 points. The score was: Johnson 1,000, Osborne 907.

The game from a spectator's point of view was exceedingly interesting. The championship being at stake, the game at all times was a battle of wits. Each stroke received very careful attention on the part of both players. It seemed to be a matter of who got let in for a break, the fact that Osborne was defeated being largely due to the fact that he got few good "leaves," and was at times unfortunate in losing his opponent's ball, which compelled him to bring his breaks to a voluntary close.

California has an automobile for every 2.9 persons.

Dr. Jennie C. Murphy of Yankton, S. Dak., was the first woman street commissioner in the world.

Bank Robber's Moustache Results In Identification

DETROIT, Mich., March 18. —Harry Smith, 26-year-old bank robber, who was shot and killed yesterday in front of the Maccabee Temple, Putnam and Woodyard Avenues, when a detective recognized him as a suspect, was identified at the county morgue as the man who robbed the Peninsular State Bank branch on Mack Avenue of $1,492 two days ago.

Smith's vanity in refusing to shave off a little brown moustache caused Detective John Lawrence to recognize him and resulted in his death.

INCREASED GRANT FOR OLYMPIC TEAM

Dominion Government Considering Request for Grant to Can. Representation.

OTTAWA, March 18—The Dominion Government has at present under consideration a request for an increased grant to enable the sending of Canadian athletes to next year's Olympic games in Amsterdam. The request was conveyed to Premier Mackenzie King Wednesday by a committee composed of Chairman P. J. Mulqueen of the Canadian Olympic committee; Dr. A. S. Lamb, honorary secretary of the Amateur Athletic Union of Canada; Prof. Thomas Loudon of Toronto, and William Foran and Harvey Pulford, of Ottawa.

The delegation was received by the prime minister and Hon. J. A. Robb, minister of finance. They were given a cordial and sympathetic hearing, and both the prime minister and the minister of finance promised to carefully consider the matter.

The addtional expense that will be incurred through the enlargement of the Canadian contingent to the Olympic games was pointed out by Chairman Mulqueen.

For many years the Olympic committee has received a grant from the Dominion Government, but the inclusion of ladies' sports on the Olympic program will necessitate an increase, and this was stressed by Chairman Mulqueen.

EXHIBITION GAMES

At Tampa, Fla.:

Cincinnati	3	10	0
Washington	6	14	3

Mays, Donohue and Sukeforth; Leisenbee, Jones and Tate, Berger.

At Lakeland, Fla.:

Baltimore	5	15	3
Cleveland (A)	11	16	2

Jackson, Henderson, Hoeman, Sackett and Lake; Karr, Buckeye and L. Sewell.

At Clearwater:

Columbus	2	11	0
Brooklyn	8	10	1

Harris, Miller and Farrell; Deak, McGraw, Clark, Reiss and Henline, O'Neil.

At Sarasota:

St. Louis	3	7	1
New York	0	7	1

Alexander, Sherdel and O'Farrell; Barnes, McQuillan, Greenfield and Devormer.

OUR BOARDING HOUSE — By Ahern

BRASS BIG MAGIC UNLOADING SALE

Look What $1 Will Buy

TOMORROW

BROADCLOTH SHIRTS

Another of those wonderful Shirt Events for which Brass' Store for Men is famous! And how men and women who shop for men will BUY when they see Shirts of these qualities at $1.00 Not a Shirt in the group made to sell for less than $2.00—the majority of them made to sell for more

HEAVY FLANNEL WORK SHIRTS Reg. $2. $1

$2 English Fl'ette Nightshirts $1

$2 COMBINATIONS Heavy Cotton Ribbed $1

Men's Hose 59c

Regular $1 Qualities

Fancy Checks and Stripes

All Sizes. See Window

2 Pairs for $1.00

Men's Cotton Pyjamas $1

$2.50 WORK SWEATERS	$3 WOOL SWEATER COATS	SOFT HATS	$3.00 "Turnbull's" COMBS.	$2.50 Flannelette PYJAMAS	75c "President" BRACES
$1.69	$1.98	Reg. $4.00 $1.98	$1.98	$1.69	49c

GLOVES $1.48

50c 'Van Huesen' Soft COLLARS 25c

ALL NEW SPRING TIES 55c

In Fine Quality Silks —Mogador—Silk and Wool—In Stripes and Fancy Patterns

Reg. to $1.50

2 for $1.00

MEN'S NEW SPRING CAPS $1

Regular $2.00

SILK BROADCLOTH PYJAMAS

Beautiful Striped Patterns Trimmed with Silk Frogs

REG. $4.00 $1.98

MEN'S NEW SPRING HATS

Light Colours "All the Rage" $3.50

BRASS MEN'S STORE 329 GEORGE STREET

Write Your Own Future

The quick method of selling used furniture, household equipment, clothing, etc., is by using The Classified Ads

Write Now Your Ad

PHONE 1600

WE WILL SEND FOR YOUR COPY

Rates, if prepaid:
1 cent a word or figure for first insertion.
½ cent a word for repeats.
25 words, one time 25c
25 words, three times 50c
25 words, five times 75c
Minimum charge for any advt... 25c

ARTICLES FOR SALE a

YOUNG PIGS; PHONE 158 r 41. 3d-66-3597A

GARAGE, GOOD PUNT, ALSO small work shop; several other articles; apply 37 Crescent; phone 1419W. 3d-67-3618A

HOUSE, LOT, STABLE, GARAGE, Henhouse, Piano, Rubber Tired Runabout. Other Articles. Apply 2 McGill Street. 3d 14 16 18 3525A

DANIEL'S HOT WATER INCUBATOR.. 200 Egg capacity. Good as new. J. Dossett, Rose Avenue. 3d 14 16 18 3510A

WHITE DRESSER AND BED WITH spring; also summer cottage, 20' x 16'; apply 172 Lansdowne, corner George. 3d-16,18,24-3576A

DRY PINE AND HEMLOCK SLABS, $2.50 and $3.00; phone H. Hamlin, 2826W. 3d-66-3602A

A LLOYD NAVY BLUE WICKER carriage in good condition; apply 26 Brown St. 3d-66-3600A

GOOD HORSESHOEING AND Repairing business in city; apply 72 Victoria Ave. 6d-68-3560A

LAUNDRY STOVE IN PERFECT condition. 506 George Street South. 3d-67-3613 A

GAS ENGINE FOR SALE—ONE 3½ horse power DeLaval Gas engine; practically new; apply George E. Wheatley, Norwood, Ont. 5d-68-3590A

COKE AND DRY WOOD, PHONE 1937 for first class body hard wood, hard slabs, hemlock slabs and Solvay nut coke; prompt delivery; W. J. Fitzgerald, Perry St. 26d-67-3017A

SECOND - HAND FURNITURE bought and sold; furniture, clothing, etc. Call at A. Atkins, 189 Charlotte St. or phone 771. 26d-58-183A

A COUPLE OF GOOD BRICK houses, large lots, on Lansdowne street, and on boundary, municipal taxes very low, assessed in country, near car and bus line, 15 minutes walk to P.O.; just the house for a retired farmer; price and terms to suit purchaser; for particulars apply to the Review Agency, 164 Hunter St., Peterborough. 26d-56-398A

ARTICLES FOR SALE a

DINING ROOM SUITE, QUARTER cut oak; apply 264 Rubidge St. 3d-67-3637A

"LLOYD" BABY STROLLER, AS good as new; phone 2925W. 3d-66-3574A

MAN'S BICYCLE IN GOOD CONDITION; apply 294 Townsend. 3d-66-3578A

FOLDING AUTOGRAPHIC BROWNIE Kodak; phone 1394W. 3d-67-3662A

SLEIGHS AND DEMOCRAT; APPLY Mrs. A. Portemits, R. R. 3, Peterboro 3d-66-3579A

GIRLS' SPRING AND FALL COAT in splendid condition; phone 1083W. 3d-68-3659A

OAK DRESSER, BOOK CASE, HALL rack, hand scuffler, hammock, tennis nets; apply 284 Mark St. 3d-18,19,22-3663A

BURN HARD GRAY NUT COKE, cheapest and best; also dry wood —low prices; Thompson's, phone 2260. 12d-71-3461A

HORSE AND BUGGY, LIGHT HARness, tugs and hames for light rig. Apply 552 Armour Road. 3d-67-3639A

SPECIAL FOR FRIDAY AND Saturday only; well made full sized gingham housedresses, 87c; "Record Store," cor. Smith and Reid.. 3d-67-3640A

PRINTING — CARDS, ENVELOPES, tags, billheads, statements, etc. Prices right. The Review Office, 164 Hunter St., Peterborough. 26d-56-287A

FOX TERRIER, FEMALE, 15 months old; registration papers won 2 firsts; also 2 male puppies; 483 Albert, phone 1919J. 3d-68-3658A

ONE LORRY WAGON, ONE HEAVY express waggon; one electric operated water pump, capacity 750 gal. per hour. Phone 469. 3d-68-3649A

GRAY BABY STROLLER, EMbroidered carriage robe, Hudson Seal coat, muskrat coat, suitable for child; also quantity of black lamb; table; apply 472 Driscoll Terrace. 3d-68-3665A

DODGE CAR, PIANO, LIBRARY Table, Dining room Furniture, Hall Rack, Typewriter, Washing Machine, Canadian Pride Range, Baby Stroller Parties leaving City. Apply 195 Reid Street. 6d 66 3497A

1 TAPESTRY SETTEE, COIL BED springs, Lloyd wicker baby carriage, baby sleigh. New Century washing machine. Perfection coal oil heater, nickel plated table lamp with shade; 1 doz. 1-2 gal. jars; apply 7 Monaghan Road, phone 1567W. 3d-68-3667A

AT RUSKIN'S RE-UNION SALE—clean and up-to-date suits $5; pants $1; coats $1; overalls or smocks in black or blue, good heavy duck, at $1.25; railroaders' shirts at 69c; shoes at $2.95; these are only a few of the bargains we are offering at our Re-union Sale. Ruskin's Store, 219 Hunter St. W. at the same old stand. 3d-67-3623A

TO RENT—HOUSES b

HOUSE TO RENT — APPLY 508 Stewart. 3d-68-3645 B

SMALL HOUSE — COMFORTABLE, good location, light, water, gas, little garden; apply 183 Antrim. 6d-68-3552B

SEVEN ROOMED HOUSE, CONVENiences. Apply 201 Lewis Street. 12d 73 3540

HOUSE, CENTRAL, CONVENIENCE, immediate possession; apply 583 Aylmer. 6d-69-3606B

TO RENT—STORE NO. 374½ WATER Street; apply to 437 George street. dtf-340

YOUR CHANCE! FIRST CLASS SIX room house, furnished, electric stove, hardwood up and down stairs, handy C.G.E., few minutes to main part city; particulars, 421 George St., phone 273 evenings. 5d-69-3575B

TO RENT—Houses b

COMFORTABLE FOUR ROOMED cottage; light and water; apply 168 Antrim. 6d-70-3609B

BRICK HOUSE WITH CONVENiences; large garden and lawn. Phone 461J. 3d-18,19,22-2612B

HOUSE, 548 ELM, MODERN, IMmediate possession. Phone 1694J. 3d 14 16 18 3519B

BRICK HOUSE, 9 ACRES, WITH barn and root house. Apply to D. J. Lundy, 95 Hunter Street W. 6d 66 3479B

SEVEN ROOM RED BRICK HOUSE —257 George street; immediate possession; rent $25; phone 21J. 12d 73 3540B

TO RENT — HOUSE, Corner GEOrge and London. $18.00 per month. Apply 252 Charlotte Street. 3d 12 15 18 3503B

TO RENT—APTS., ETC. c

APARTMENT, MODERN, HEATED; Phone 1232J. 12d-76-3625C

VACUUM CLEANER; PHONE 1881F. 10d-74-3627C

FOR RENT — MODERN, HEATED Apartments; apply 437 George St. dtf-1868C

ROOM FOR CAR, COMFORTABLE garage; apply 217 Rubidge. 3d-66-3577C

FURNISHED SPACE IN MODERN office; central; phone 2832J. 3d-66-3587C

No. 385 WATER STREET; SUITable for store or office; immediate possession; apply 437 George St. dtf-1607C

TWO OUTSIDE OFFICES IN BANK of Toronto building; heated; apply Bank of Toronto. dtf-1529C

FOR RENT—HEATED OFFICE ON George street. Apply 437 George street. dtf-C

TWO DESIRABLE UNFURNISHED rooms, heated, with conveniences. Immediate possession. 'Phone 2526. 3d-67-3609 C

ONE 5 ROOMED UPPER APARTment, heated; apply 265 Rubidge street or phone 1405W. 3d-66-3592C

APARTMENT— 5 ROOMS, 3 PIECE Bath, back and front entrance, balcony. 211 Stewart Street. Adult family preferred. Phone 1544F. 255 Reid Street. 6d 67 3529C

HOUSES, REAL ESTATE

TO RENT: 120 ACRE FARM, 3 miles from city; will exchange for small lot with buildings; apply 6 Lundy Lane. 3d-68-3501D

4 BRICK HOUSES, ALL MODERN, Good locality, on street car line. Price moderate. Write Box 3528 Examiner. 6d-68-3528D

A SMALL HOUSE, SUITABLE FOR a small family; must be sold; no reasonable offer refused; apply W. G. Reed, St. Mary's street, Brownton, 2nd house from High street. 6d-68-3568D

FOR SALE OR EXCHANGE—SIXty-one acres of garden land, Prince Edward county, canning factory district; good buildings and location; consider house in city; Rutherford and Nugent, phone 142 5d-16,18,21,23,25-3580D

SALE OR EXCHANGE—FINE REVenue producing property, central; would consider smaller city house or country home on highway or water; Box 3588 Examiner. 3d-66-3588D

TO RENT OR FOR SALE — 100 acre fram in Ennismore; log house and log barn; apply D. J. Lundy 95 Hunter St. W. 3d-66-3599D

FARM FOR SALE OR RENT: estate of the late Robert Knox, 250 acres more or less, parts of lots 17, 18 and 19, Township of Asphodel; 150 acres under cultivation, 40 acres plowed, 26 acres clover and timothy, 12 acres hardwood, 30 acres soft; all buildings first class condition, newly shingled; brick home, new furnace; barns frame, 36 x 100; horse stable, 30 x 30; hog pen, all on stone foundations, cemented throughout; new drive shed, 24 x 48; water in abundance; church and school, 1 mile; shipping station, 1-2 mile. If desired this property will be divided into two parcels of 70 and 180 acres, price $8000. There is also offered by the estate 100 acres east 1-2 of lot 10, con. 9, township of Dummer; Wm. Knox, 526 Water St., Peterboro. 3d-15,16,18-3546D

HOUSES, REAL ESTATE d

7 ROOMED SOLID BRICK HOUSE with furnace, all conveniences; 546 Waterford St. 3d-68-3661D

NEW HOUSE IN WEST END, centre hall plan, oak floors throughout and modern in every respect; easy terms to suit purchaser; monthly instalments if desired; apply 437 George street.

SIX ROOMED HOUSE, LIGHTS, water and large garden; 10 minutes from C.G.E.; $14; phone 2579W or apply 641 Chamberlain St. 6d-69-3591D

TWO HUNDRED ACRES, GOOD ranch, good spring and part fillable; small brick house; apply 284 Mark St., East City. 2d-18,19,22-3664D

SIX ROOMED HOUSE, LIGHTS, water and large garden; 10 minutes from C.G.E.; $14; phone 2579W or apply 641 Chamberlain St. 6d-70-3591D

WILL SELL CHEAP FOR CASH: 6 room cottage, 3piece bath, gas and lights, double garage; very central, must be sold; owner leaving city; phone 2798W after 6 p.m. 6d-70-3588D

PROPERTY FOR SALE — 7 ROOM house and large lot; with good stable; furnace; wired for electricity; good well and cistern; apply George E. Wheatley, Norwood, Ont. 5d-68-3599D

A HOMEY HOME — ALL MODERN improvements, on Elias avenue; the fashionable section of the city; at a reasonable price; for particulars apply, The Review Agency, 164 Hunter St., Peterborough. 26d-66-389D

HELP WANTED—Male e

LIFE INSURANCE; LIBERAL CONtract to live man; city and outside. Box 3586 Examiner. 3d-66-3586E

YOU CAN EARN $10 TO $25 A week in your spare time at home writing showcards. No canvassing or soliciting. We instruct you and supply you with work. Write to day. The Menhenitt Company Ltd., 37 Dominion Building, Toronto.

500 MEN WANTED TO BECOME live partners in Peterborough Exhibition. None but boosters need apply. d.tf.E

FIREMEN, BRAKEMEN, BEGINners $150-$250 monthly, also clerks (which position?). Railway Box 3460 Examiner. 30d-59-3460 E

BECOME A TELEGRAPHER—young men earn big wages from the start; we place all graduates in positions. Booklet free. Dominion School Railroading Limited, Toronto. 4d-4,11,18,25-3119E

HELP WANTED—Female f

CHAMBER MAID; APPLY EMPRESS Hotel. 3d-67-453F

EXPERIENCED GENERAL; APPLY 380 Park. 4d-69-3660F

WANTED: EXPERIENCED WOMAN for repair department; apply Parkers' Dye Works. 3d-67-441F

WANTED: SALESLADY FOR ladies' ready-to-wear; apply Leader stores, 293 George. 3d-67-3615F

500 WOMEN WANTED TO JOIN Peterobrough Exhibition. This is a 50-50 proposition — 500 women and 500 men wanted. d.tf.-F

A WOMAN WHO CAN SPARE every day from 8.30 a.m. to 2 p.m. to help in house work, must be good cook; none other need apply; apply 491 Homewood Ave. 4d-67-3598F

LOST g

DOG COLLAR, TAG 114; LEAVE AT Examiner; phone 2523F. 3d-66-3565G

BOSTON BULL PUP; ABOUT SIX months old, brindle and white; finder please notify 408 Monaghan Road or phone 2800. 3d-68-480G

BOSTON BULL PUPPIE, BLACK, with white face marking, white band around neck, white chest, little white tops on each foot. Answers to name of Peggie; no collar or tag; Phone Mary Pitt, 23 ring 3, Millbrook. 4d-66-3554G

SMALL PARCEL CONTAINING dress goods; finder please leave at Examiner. 3d-66-3582G

CRANK FOR REO CAR; PHONE 85. 3d-66-3584G

DOG SUPPLIES

WE STOCK SPRATTS FULL LINE of Dog Remedies, Dog Biscuits, Puppy Meals, etc. Bring your dog troubles to us; phone 55; Frank H. Dawson, 380 Water St. tu-f-2435

WANTED j

WANTED—ALL KINDS OF SEWING by the day; apply Mrs. Hubble, 54 Olive Ave. 3d-67-3622J

GOOD BICYCLE IN FIRST CLASS condition. 'Phone 787F. 3d-67-3608 J

FURNISHED HOUSE OR APARTment, four or five rooms; apply Box 3593 Examiner. 3d-66-3593J

LIVE POULTRY WANTED — BEST market prices paid; bring them in or call at A. Atkins, 139 Charlotte St., phone 771. 26d-73-182J

WANTED TO BUY FLAT BOTTOM painted boats. A. K. Nicholls, Bridgenorth. 'Phone 292 r 14. 6d-70-3610 J

TWO OR THREE UNFURNISHED rooms, vicinity of Library; for light housekeeping. 'Phone 2557J. 3d-67-3611 J

GOOD HEN HOUSE, NOT SMALLER than 12 ft. x 12 ft.; state price; Box 3594 Examiner. 3d-66-3594J

WANTED—ALL KINDS OF FRUIT trees to prune;; 2496J. 3d-66-3601J

WANTED BY YOUNG COUPLE, three unfurnished rooms for light housekeeping (heated), west end preferred. Write Box 3566 Examiner. 3d-67-3566 J

ALL KINDS OF JUNK, RAGS, rubbers, copper, iron, etc.; highest prices paid; D. Florence, 342 Stewart St., phone 1428 or 694W. 26d-85-3467J

FINE CARPENTER, CABINETmaker, or Boat-builder, with capital to invest. Wood-working concern. Will sell, rent or go partnership. Apply 709 Water Street. Apartment 1. 7d 68 3541J

25,000 MUSKRAT SKINS WANTED; highest prices paid; be sure and phon me before selling; C. J. English, Campbellford; office phone 66; residence 422. 10d-69-363J

MUSKRAT SKINS WANTED—HIGHest prices paid; be sure and phone me before selling; C. J. English, Campbellford; office phone 66; residence 422. 11d-18,22,25,29,1,5,8,12,14,19,21-469J

EMPLOYMENT Wanted k

PHONOGRAPH REPAIRS—SPRINGS replaced while you wait; work guaranteed; T. Griffin, phone 2163W 146 Park street, opp. C.G.E. 27d-77-3229K

OFFICES OR STORE TO CLEAN OR any kind of work; by widow woman; good references; apply 30 Hunter East. 3d-66-3604K

POSITION BY RESPECTABLE LADY at housework; apply 20 Aylmer. 3d-67-3629K

YOUNG MAN WISHES POSITION as clerk; 8 years' experience in hardware line; anything accepted. Box 3621 Examiner. 3d-67-3621K

LIVE STOCK l

THREE PURE BRED HEREFORD Bulls and two Durham Cows due in April; J. H. Tighe, R. R. 4, Peterboro. 3d-66-3596L

HOLSTEIN, 1 JERSEY, 2 BROOD cows for sale or would take a good general purpose horse; 67 High St. 3d-67-3607L

ONE PERCHEON COLT, 4 YEARS old; well broken. 12 cows, in calf; 3 due to freshen in one week. Come early and have your pick. Apply Howard Quinn, R.R. 9, Peterboro, 'phone 985 r 15 3d-67-439 L

SMOOTH AGRICULTURAL MARE, rising four, splendid worker; big heavy colt, rising three; also aged work horse, cheap; Shorthorn bulls; prices to clear; terms; apply Allan Mann, Peterborough. 3d-67-3617L

LIVESTOCK l

BAY MARE, SUITABLE FOR DElivery or good driver; cheap; phone 284. 3d-67-3620L

AROUND THE CITY

Summer—not only Spring—is here, according to a report received from Mr. Chamberlain, Wolsley Street, who when driving yesterday along the Highway in Cavan, saw two men loading hay from cocks in the field. The hay seemed in fair condition although cut last Fall.

GENERAL m

MIRRORS RE-SILVERED; 24 STEWart St. 3d-74-3614M

TAXIDERMIST WORK DONE; HAVE your specimens mounted; apply 356 London, phone 878. 26d-75-2144M

WILL ALL CAR OWNERS KINDLY notice that R. Wright has opened a new washing station at the corner of Simcoe and Bethune streets. All work done satisfactorily. 6d-70-2614 M

E. HENRY, BUILDER AND CONtractor; estimates given on all kinds of new and repair work. Phone 1024 12d-4,7,9,11, 14,16,18,21,23,25,28,30-3097M

FOUNTAIN PEN, LESS CLIP, Between St. Peter's school to George or on Nicholls bus to Douro; phone 2814W 2d-67-3654G

T. J. QUINLAN, CARTING; PHONE 2498W. 6d-71-3653M

NOTICE AUTOMOBILE OWNERS. We make special business renewing broken windshields, doorlights, showcases, etc. Peterboro Showcase Co., 707 Water St. Phone 1153W. 26d-82-3389 M

GOODFELLOW AND WELCH HAVE opened their new show room at 382 Water and are in a position to handle all kinds of tinsmithing, eavestroughing, plumbing and general repairing. 5d-67-3550M

CHIMNEYS & FURNACES CLEANed, built and repaired; phone 1851W. 26d-81-3353M

POULTRY, ETC.. p

53 YOUNG HENS; APPLY 45 Hunter East, phone 594W. 3d-67-3643P

10 WHITE LEGHORN PULLETS, laying; apply A. E. Monerief; phone 607J. 3d-67-459P

POULTRY WANTED—I AM PAYING special prices, 25 cents per pound for fat hens; S. Levine, phone 1731F. 26d-80-3277P

HENS AND CHICKENS WANTED— we almost pay any price; phone H. F. Doig, 2097F. 36d-68-3001P

CLIFFMUIR BABY CHICKS — S. C. White Leghorn and Barred Rock Chicks, from R.O.P. stock bred for heavy egg production and size; we guarantee live delivery and satisfaction; ask for our prices before buying elsewhere; G. C. Carruthers Box 1011, Peterboro. 24d-68-3619P

AGENTS WANTED q

$5—SELL HOUSEHOLD NECESSItIes — greatest imaginable demand; have business of your own; make five dollars up daily; capital or experience unnecessary. B. Garretson, Brantford, Ont. 12d-76-3628Q

BOARDERS WANTED r

PRIVATE BOARDING WITH ALL conveniences. 83 Aylmer near C.G.E. 6d-71-3644 R

COMFORTABLE ROOMS; BOARD IF wished; phone 2321. 3d-67-3641R

IN PRIVATE HOME; PHONE 2593M. 6d-68-3561R

PRIVATE BOARDING; ALL CONveniences; apply 147 Stewart. 6d-68-3562R

ROOMERS WITH OR WITHOUT board; private apartments and rooms for light housekeeping; phone 1597F. Apply 189 King. 3d-67-3634R

USED CARS.

FORD HALF TON TRUCK, $35; Phone 1651F. 3d-67-3626S

FORD TOURING, STARTER, ETC.; make offer; must sell; apply 60 Wolsley. 3d-66-3585S

MORTGAGE SALE

Under and by virtue of the powers contained in a certain mortgage and a certain Chattel Mortgage there will be offered for sale by Public Auction on Friday the 25th day of March, 1927, at the hour of two o'clock in the afternoon at the Munro House in the City of Peterborough by J. F. Thornton, Auctioneer, the following real and chattel property:

All and Singular that certain parcel or tract of land and premises situate lying and being in the Township of Smith in the County of Peterborough and Province of Ontario, containing seven eighths of an acre be the same more or less and being composed of the North West part of Lot Number Twenty-eight in the Eleventh Concession of the said Township of Smith which said part is more particularly described as follows: Commencing at the north west angle of said lot; thence southerly along the western limit thereof twenty rods, thence easterly parallel with the northern limit of said lot seven rods and five feet to the present fence; thence northerly parallel with the western limit of said lot twenty rods to the northern limit of the said lot thence westerly along the northern limit of said lot seven rods and five feet to the place of beginning.

Together with all the plant, engines, boilers, vats, churn, piping, machinery, shafting, belting, pulleys, implements, utensils and effects in or about the Cheese and Butter making factory on the said lands and used or employed in the manufacturing trade or business carried on, on the said lands and premises.

And all and singular the following chattels:

One whey separator, manufactured by Sharples Co.; one churn; three cheese vats, about 7000 lbs. capacity; one steam engine connected with permanent boiler; two cheese gang presses, three milk wagons, twenty-four press hoops, one supply tank; three curd knives, one curd mill, one curd fork, two stirring rakes, two set scales; one weighing can; one Babcock Tester; one hundred sample bottles; fifty cream testing bottles; fifty cream cans.

And all other chattels in or about or upon the premises above described the property of the mortgagor and used in connection with the manufacturing operations usually carried on therein or thereon.

The above real property and chattels consist of the land, buildings and equipment of the creamery now or lately operated by Anson Robert Mallory situate near Selwyn, Ontario, and will be sold in one block, subject to a reserve bid and the conditions of sale which will be read at the time of the sale or may be ascertained by application to the undermentioned solicitors.

Terms: Ten per cent. of the purchase money to be paid at the time of the said sale and the balance within ten days thereafter. For further particulars and conditions of sale apply to

Hall, Hall and Stevenson,
116 Hunter St., Peterborough,
Solicitors for the Mortgagor.
3d-11,18,23-373

NOTICE TO CREDITORS

In the Matter of the Estate of William Richard Cowain, late of the City of Peterborough, in the County of Peterborough, Agent, deceased.

Notice is hereby given pursuant to Section 56, Chapter 121, R.S.O., that all persons having claims or demands against the estate of the William Richard Cowain, deceased, who died on or about the 24th day of March, 1926, are required to send by post prepaid or deliver to the undersigned administrator, or to the undersigned solicitors, on or before the 2nd day of May, 1927, their Christian and surnames and addresses with full particulars in writing of their claims and statements of their accounts and the nature of the security, if any, held by them, duly verified by statutory declaration.

And Take Notice that after the 2nd day of May, 1927, the said administrator will proceed to distribute the assets of the said deceased, among the parties entitled thereto, having regard only to the claims of which it shall then have notice and said administrator will not be liable for said assets or any part thereof to any person or persons whose claim shall not have been received by it or by its solicitors at the time of such distribution.

Dated this 10th day of March, 1927.

The Trusts and Guarantee Company, Limited,
Administrator,
Toronto, Ont.
By Gordon and O'Brien, 395 and 397 George Street, Peterborough, Ontario, its solicitors.
3d-11,18,25-361

TOWN TOPICS

THEY SOMETIMES say
THERE'S NOTHING new
UNDER THE sun

* * *

BUT WE rise
UP TO protest
SO GREAT a heresy

* * *

ONE CENT sales
ARE NOT new
WE READILY admit

* * *

BUT WHO ever heard
OF A one cent sale
IN WANT-ADS

? ? ?

IT'S NOT done
IN MOST papers
BUT THE Examiner
IS DIFFERENT

* * *

WE WANT all
OUR FRIENDS to know
THE GOOD things
WE HAVE to offer

* * *

AND WANT ads
ARE AMONG the best

* * *

DROP IN tomorrow
AND GET acquainted

* * *

I'LL BE glad
TO GIVE you a hand
IN DRAWING up
AN AD that
WILL SELL
OR BUY
OR WHAT do you want

* * *

ASK FOR the
WANT-AD MAN

* * *

GOOD NIGHT

COAL

Egg $15.50
Stove $15.75
Nut $15.75
Pea $13.00

SOLVAY COKE
Nut size $13.00
Pea size $12.00

WOOD
Body Hardwood
Hard Slabs
(Cut to your order)

Phone 209
H. B. TAYLOR & SON

FOR SALE

Frame, 7 rooms, plumbing, garage, good lot, west of Park on King. $3000
Brick Bungalow, 5 acres, good garden, will take small house.... $4700
Brick, 9 rooms, 3 piece bath, furnace, hardwood floors, double garage, central $4800
Cottage: 5 rooms, garage, central $2000
Double house, 7 rooms each, plumbing, good locality $4500
Brick house, 7 rooms, 3 piece bath, furnace, large lot and stable, central $4200
Frame, 5 rooms, 3 piece bath, hot water heating, hardwood floors; south $3400

M. STOREY
190 Charlotte - Phone 1508
3d 14 16 18 399

Telephone 790 When You Want Your
PIANO OR ORGAN TUNED
Player Pianos a Specialty
All Work Guaranteed
W. H. CUNNINGHAM
500 Weller Street

HOUSE
To let, central, 8 rooms, all conveniences, low rent.
Also store and garages to let.
A. LOW & CO.
395 Bethune Street
Phone 607; Nights & Holidays 1027.

CHINA PAINTING
Mrs. Langley McCarthy Teaches Biscoffs' New and Beautiful Work in CHINA PAINTING

Advertise in The Examiner

DAVIS-THOMPSON COMPANY, LTD.
Insurance and General Agency
433 GEORGE ST. PHONE 40

4% INTEREST, compounded Half-Yearly, Paid on Deposits

One Dollar opens an account. Special facilities afforded Depositors for the convenient transaction of their business, and accounts are subject to cheque withdrawal.

For Sums of $100 and upwards this Company's Debentures are issued in terms of one to five years, bearing special rates of interest, depending upon the term of investment.

TORONTO SAVINGS AND LOAN CO.
435-437 George Street
Peterborough

AUTOMOBILE INSURANCE
$20,000 Public Liability and Property Damage
Costs less than 3½c per day
Can you afford to be without it?
HILL WEDDELL & HILLS,
Phone 14 - - - - - - - - 124 Hunter Street

OLIVER'S ADVENTURES — COLD FEAR! — By GUS MAGER

CARTOON FOLLIES OF 1926 — By RUBE GOLDBERG

LOCALS

Nicholls Hospital Alumnae Association are holding a Bridge at the nurses' residence, Nicholls' Hospital, Monday, March 28th, 8 p.m. All those desiring tables 'phone Miss Walsh, 31. 3d-18,23,24-460

DR. T. P. McCULLOUGH.

Ear, Nose and Throat Specialist, 160 Brock street. Phone 36W. dtf

NOTICE.

Taxes of North Monaghan not paid by the 22nd of March, will be collected without further notice. John Whitfield, collector. 4d-66-410

DRESSMAKING.

Miss E. Mitchell, dress and mantle maker, will open classes at 563 Harvey Street. 'Phone 899-W. 3d-67-340

AT GOSPEL HALL.

Evangelist James Colville, of Adrian, Mich., will preach in Gospel Hall all next week, commencing next Sunday. His subjects are intensely important, and his ability equally interesting. Everybody invited.

NOTICE.

A meeting of graduates in Arts of all Universities will be held at the Y.M.C.A. at 8 o'clock, Saturday, March 19, for the purpose of organizing a University Club. 2d-66-3605

NOTICE.

Mr. S. Carpenter, Barber at Munro Barber Shop, wishes to announce that he has taken on an assistant, Mr. Russel Reid. First class barbering guaranteed. 1d-66-3646.

FARM SALE

Mr. Whitefield Northey, Lot 7, Con. 11, Otonabee, Hiawatha Road, on Wednesday, March 23. 3 Horses, 7 Cows, Heifer, 3 Sows, 6 Young Pigs, Hens, Hay, Grain, Potatoes, Implements, etc. See Posters. W. J. Hancock, auctioneer. 2d, 12 18, 383

AUCTION SALE

Monday, March 21, at the home of Mr. Harold A. Perry, 454 Mark street, chesterfield suite, library table, oak dining suite, two fine oak chairs, wicker chair, chiffonier, wilton rug, carriage, Hoover, range and etc. All first class articles. Sale 1.30 p.m. W. J. HANCOCK. 3d-67-437

"A product perfected by science in the interests of health."
"Costs No More"

EVANGELIST JAS. COLVILLE.

Commencing Sunday, March 20th. Mr. Colville will speak in Gospel Hall every night, on "Foundations of the Faith, as foreshadowed in Genesis: God's Past, Present and Future Dealings with Man." "The Origin, History and Destiny of the Nations." "Israel and the Church as related to the Coming Glories of Christ." Everybody invited, so set aside next week for a feast. 2d-66-443

DO YOU KNOW?

That we are now in a better position to handle your Summer Requisites than ever? Such as Bicycle Repairs, Baby Carriage Tiring; Tennis Racket Re-stringing, Welding, etc, etc. Tell us your troubles: White's Cycle and Sports, Ltd., 212 Charlotte Street. Phone 897. Open evenings. 4d, 12 14 16 18, 378

AUCTION SALE

To wind up the estate of the late Mrs. James Jackman, the executor will sell on Tuesday, March 22, on the premises, Bishop street, Lakefield, two building lots, also one acre of land. On this land is a 7-room frame house and barn. Also all the household furniture of this house. Sale at one. R. H. ALFORD, Auctioneer. 2d-15,18 411

AUCTION SALE

3 Cows, Steel Trucks, Stock Rack, Disc Harrow, Democrat, Scales, Harrows, Plow, Scuffler, Heavy Team Harness, Single Harness, Breeches, etc., Tuesday, March 22, at 1.30, for Mr. Edw. Trennum, 115 Hilliard Street. Terms, Cash. W. J. Hancock, Auctioneer. 4d, 14 16 18 19, 402

AUCTION SALE

Saturday, April 2, Fleming Farms, Auction Sale, 10 a.m. Complete dispersal of all machinery including rebuilt Sawyer Massey Grain Separator, 36 inch cylinder, 50-inch body; "Money Maker" Hay Press, 17 x 22; Hart Parr Tractor, 15 x 30. Biggest sale of season. R. J. Fleming Estate, Kingston Highway between Pickering and Whitby. Prentice and Prentice, Auctioneers. 3d-18,25,31-462

A PROFITABLE VISIT.

Special sale for two weeks. Why is it that so many people come to my store for leather goods? The secret is so simple. Low Expense for Cheap Price. Everything in leather goods at cheap prices. Suit cases, club bags, purses, Boston bags, trunks, music cases, bill folds, money bags, school bags, single and double harness straps for autos, and cases of all kinds. Mitts and gloves, auto gauntlets, canary birds and cages, bird tonic and song restorer, feed cups, perches, cuttle fish, insect powder. W. H. Roberts, Leather Goods Store, 162 Simcoe street. 2d-14-18-408.

"SAM, THE ACCORDIAN MAN"

Played by Ben Selven and his orchestra, to be heard at Heintzman Hall. Come in and hear it on the new Brunswick Panatrope. 2d-67-470.

"CRAZY WORDS, CRAZY TUNE."

This is a real "peppy" trot and one of the latest to be heard at Heintzman Hall, 'phone 258. We deliver. 2d-67-472.

PHONOGRAPH BARGAIN.

One full sized cabinet phonograph, fully guaranteed, with good selection of records. A real buy for Saturday. E. V. Warne, 325 George street, Peterborough, Ont. 2d-67-478.

"I'M LOOKING FOR A FOUR-LEAF CLOVER."

If you want a fox trot with a melody, hear this one. It will please you. Heintzman Hall. 'Phone 258. 2d-67-471.

DR. MIDDLETON.

Room 15, Bank of Commerce Building. Entrance 3rd door south from bank corner, on the west side of Water street. 26d-91-476.

DANCE.

Woodmen of World Hall, Saturday night, March 19, 9-12 p.m. Four-piece Bluebird orchestra. Admission 25 cents. A real good time. 2d-67-3656.

PIANO BARGAIN.

One slightly used upright piano, mahogany case, with bench to match, specially priced for Saturday. Easy terms. E. V. Warne, 325 George street, Peterborough. 3d-67-479.

THE CHEAPEST DRINK IN THE WORLD.

With the exception of water, tea is the cheapest and most widely consumed drink in the world. As a drink it is good when made from good tea, but is a terrible disappointment if cheap tea is used.

MEN'S NATTY SPRING WEAR.

A spring call comes from Louis Green, the Fashionable Tailor and Clothier, of 432 George street, formerly Peterborough Tailoring Co. Men will appreciate an early inspection of the materials and styles shown for spring wear. New suits, tailored by hands are offered at the remarkably low price of $23.75, and stylish Top Coats, ready-to-put-on at equally attractive prices. A fashionable range of imported woollens, worsteds and other fabrics are shown in beautiful quality that cannot fail to interest men. 1d-66-467.

ON SATURDAY.

We specialize in small instruments —excellent values. See our stock.

* * *

One Williams New Scale Player Piano, a little used, in splendid shape. When new was $990.00; will sell for $590.00. See it in our window.

* * *

Popular sheet music, 5c per copy. Splendid collection of semi-classical and standard vocal and piano compositions, at only 1-2 regular price. Look over our stock.

* * *

Latest Brunswick records on hand. Splendid assortment. Make your choice to-morrow.

* * *

See our splendid line of Hawaiian Guitars, Ukuleles Uk-Banjos, Violins, etc.

GREENE MUSIC CO., Charlotte Street.

LADIES' BASKETBALL PLAY-OFFS TO-NIGHT

C.G.E. Meets Woollens and Brintons Play Westclox at Y.M.C.A.

The finals in the Ladies' Basketball League games will be played at the Young Men's Christian Association to-night. Mr. D. Loomis will act as referee for the Sennor game, and Mr. McLeish for the Junior game. The C.G.E. will play the Woollens, and the Brintons will play the Westclox. After the games, all the teams will meet in the green room of the Y.W.C.A., where Mayor Holloway will present the cups, and refreshments will be served.

DEATH

COX.—Mrs. Emma Jane Cox, widow of the late Aaron A. Cox, formerly of Peterborough, on Thursday, March 17th, at midnight, in her 75th year, at the residence of her daughter, Mrs. R. A. Barber.

Services in Toronto at 11 Pine Crescent at 3 p.m. on Sunday.

Funeral service, Peterborough, at Trinity United Church, at 1.30 p. m. on Monday, March 21st. Interment in Little Lake cemetery.

TREBILCOCK.—At Queen Mary Hospital, Peterborough, on Thursday, March seventeenth, 1927, Paul E. Trebilcock, of Peterborough, son of Mrs. and the late Paul C. Trebilcock, of Bowmanville, aged 41 years.

Funeral will take place on Saturday, March nineteenth, from the residence of his father-in-law, Mr. W. Scott, 109 Hunter St. E. Service at the house at 2.30 o'clock. Interment at Little Lake cemetery, Peterborough.

LATE WANT ADS.

1 NO. 15 DE LAVAL SEPARATOR in first class order; 1 Melville Separator in good order, 500 lbs.; 1 gas engine, 2 1-2 h.p.; 2 second hand ranges; phone 1494W. 2d-68-466A

Engagement Rings

There is no other stone that takes the place of a Diamond for the Engagement Ring. It is naturally beautiful and everlasting, and does not depreciate in value. We have some real nice values in Solitaires and Box Settings of Green or White Gold. These can be seen in our windows marked in plain figures ranging from

$10.00, $25.00, $35.00, $50.00 up

We are always pleased to show you these at any time. Make sure your diamond is right. We will examine it free of charge.

WARNE BROS.
DIAMOND HALL
Phone 880
349 GEORGE STREET

STUDENTS COMING TO TABERNACLE

Young People Will Conduct Special Services on Sunday.

There is coming to Bethany Tabernacle a group of twelve young people, students of the Canadian Bible Institution of Toronto, for the services on the coming Sunday. These young people are fired with Christian zeal for the salvation of the young people everywhere, and the work of the Lord. This group and others have visited different places near Toronto, and always have brought blessing by their consecrated preaching and singing.

The students will be under the charge of Mr. and Mrs. Ross Hammond, who were greatly used of God last summer in Western Canada. Others of this group spent their vacation preaching in the mining, lumber and construction camps of Northern Ontario under the Shantymen's Christian Society.

There will be three big meetings. Morning service at 11.00, an afternoon service at 4.00, and a great closing meeting at 7.00 in the evening.

The students will render special music at each service.

HOW SHE GOT RID OF RHEUMATISM

Knowing from terrible experience the suffering caused by rheumatism, Mrs. J. E. Hurst, who lives at 204 Davis Avenue, E236 Bloomington, Ill., is so thankful at having healed herself that out of pure gratitude she is anxious to tell all other sufferers just how to get rid of their torture by a simple way at home.

Mrs. Hurst has nothing to sell. Merely cut out this notice, mail it to her with your own name and address, and she will gladly send you this valuable information entirely free. Write her at once before you forget.

RADIO COMMISSIONS LIKELY TO CONFER

Canadian and American Boards To Discuss Changes in Regulations.

WASHINGTON, March 18 (Canadian Press).—Conferences between the new United States Radio Control Commission and Canadian Government officials are probable before the United States broadcasting stations are allotted wave lengths and hours of operation.

KIWANIS TALK IS GIVEN TO-DAY

District Secretary Gives Splendid Address on Kiwanis Education.

AT NOON LUNCHEON.

That the educational committee was the little red school house of Kiwanis, was the declaration of J. Smyth Carter, District Secretary and a member of the Toronto Downtown Club, in speaking to the Peterborough Kiwanis Club at their luncheon today.

A feature of the luncheon was the presentation of a magnificent silver cup which the local club had won by reason of their efforts during the past year in inter-club visiting. The presentation was made by Past President J. J. Craig. T. Mark also presented a cup for the best team in a ten weeks' attendance campaign.

The booster for the day was C. D. Cook. The prize winners were Walter Kidd, A. J. Reynolds, and J. R. Marshall. The programme was supplied by E. Vern. Morphet, who rendered a monologue and a song.

J. A. McKone delivered a few interesting sidelights on the inter-club visit to the Riverdale club of Toronto, which took place yesterday.

J. Smyth Carter

Mr. Carter prefaced his speech by making many complimentary references to the local members, many of whom he had met in Toronto. He was exceptionally pleased, he said, to be able to come to Peterborough and meet the remainder of the club. He extended the greetings from the Toronto club, also of the District Governor, and assured his listeners that the Peterborough members were always welcome at any time.

A little trait of character very necessary in life, he said, is imagination —a man does not get very far unless he visualizes things.

The motto of Kiwanis club is "We Build." Just visualize a building representing International Kiwanis and District Kiwanis, he said.

Underneath the superstructure, he continued, you must have a firm foundation; that is the unit club, and your club is one.

"What is Kiwanis education?" he asked. "It is a passing into the minds of the Kiwanian the principles and the objective for which Kiwanis stands."

The first thing necessary to Kiwanis education is a chairman and a committee. They really feature the big job in Kiwanis.

Before a man becomes a Kiwanian he should be told what it means; that it is not a pastime club; that fun is simply a by-product; that it is a club of endeavor, which accomplishes things. Talks on Kiwanis principles, he said, could not only be made interesting to new members but arranged so that the older members would benefit as well.

The flow of education should be continuous and should include in addition to the new member and the old, the public, many of whom have wrong conceptions in regard to the organization.

"The big feature of Kiwanis," he said, "is that there is something to work for and as one goes along life's highway he is pleased to look back on the good things that he has done. In retrospect one thing always stands out," he said, "and that is the little red schoolhouse, where most of us received our education. The educational committee of the Kiwanis Club is the little red school house of Kiwanis—think of it in this way and you will bless the day you joined the club," he concluded.

The thanks of the members was conveyed by F. H. Dawson.

IN MEMORIAM.

In loving memory of my dear husband, John Adams Turner, who passed away in Peterboro, March 18, 1924.

Until the day break, and the shadows flee away.

—His loving wife, Elizabeth Turner.

IN MEMORIAM

JONES—In loving memory of my dear sister, Mrs. George Jones, who died on March 18, 1926.

I know she suffered day by day,
It caused me bitter grief
To see her slowly pine away
And could not give relief.
My lips cannot say
how I miss her,
My heart cannot tell
what to say.
God only knows how I
miss her,
In a world that is lonesome to-day.

—Sadly missed by a loving sister, Sibyl. (Mrs. Harold McMahon.)

YE OLD FIRME HEINTZMAN & CO. EST. 75 YEARS

GENUINE SWEEPING MARCH SALE OF

USED PIANOS

AT HEINTZMAN HALL

Some Exceptional Bargains

UPRIGHT GRAND PIANO

ONLY $150.00

Walnut Case. Splendid Practise Piano. TERMS $1.50 WEEKLY

CANADA PLAYER PIANO

ONLY $450.00

Slightly Used. A Beautiful Instrument Including 10 Rolls and Bench. A Real Snap. TERMS $2.50 WEEKLY

STANLEY UPRIGHT PIANO

ONLY $285.00

Walnut Case. Nearly New. TERMS $2.00 WEEKLY

NEWCOMBE UPRIGHT

ONLY $245.00

Splendid Tone. A Real Buy. In First Class Condition. TERMS $2.00 WEEKLY

THESE COMPRISE SOME OF THE BEST VALUES WE HAVE OFFERED. COME IN AND LOOK THEM OVER.

HEINTZMAN HALL

ROYAL BANK BUILDING OPEN EVENINGS PHONE 258

CORINTHIAN LODGE, A.F. and A.M.

OWING TO TH DEATH OF OUR LATE BROTHER, PAUL E. TREBILCOCK, ONLY ROUTINE BUSINESS WILL B TRANSACTED AT THE REGULAR MEETING TO-NIGHT.

A. J. THROOP, W.M.

Neilson's Ice Cream

With our new Frigidaire equipment we are able at all times to serve that palatable cream at its best.

Try the Arctic Sweethearts, Neilson's latest dessert, in individual containers.

We carry Eskimo Pies and all flavors in bulk, bricks and Arctic Sweethearts.

MENZIE'S BAKERY, 641 George -- 'Phone 550

2d-66-457.

CLIPPER PLATES AND SCISSORS SHARPENED

I put in all new machinery. Saws Filed and Set.

WM. TAYLOR
221 Hunter St. West
Phone 109J

THE JEAN RIDDICK YARN SHOP

Shows an unusually large stock of Yarns, Hosiery, Underwear, etc. Come and see us and save money.

WE SELL FOR LESS!
412 George Street.

BOYS' SUITS

WE NEED CASH.

We are clearing our Boys' Suits for cash.

$6 Suits, 22 to 28, for $3.00
$7.95 Suits, 26 to 30, for $4.75
2 only Suits, 34 and 35 ($11.99) for $5.00
$9.98 Boys' Blue Serge, for $5.97
$6.85 Boys' Blue Serge, for ...$5.50
$5.98 Boys' Blue Serge, for ...$4.98

THIS WILL SAVE YOU MONEY.

R. C. BRAUND
PARK STREET.

3d-66.

GEORGE ST. UNITED CHURCH

CHOIR CONCERT

CHORUSES, QUINTETTES, SOLOS, READINGS

Come and enjoy a musical treat.

Friday Evening, 8.15, March 18th

Admission 35c.

Musical Director—J. H. Renwick
Soloist—Miss Daisy Murray. 2d66-449

LISTEN--

The Peterboro Poultry Association invites all ladies and gentlemen in both city and rural sections to hear Mr. Gordon Davidson (poultry specialist with the Maple Leaf Milling Co.) speak in the Woodmen of the World Hall, Monday next, March 21st, at 8 p.m. Mr. Davidson's talk will be educational to everyone interested in poultry.

WM. NESBIT, Secretary,
Peterboro Poultry Association.

3d-68

BIRTH.

KENNEDY. — At Nicholls Hospital, March 18th, 1927, to Mr. and Mrs. George W. Kennedy (formerly Helen Kendrey) a son (Robert George).

GORDON HUDSON

GROCER - BUTCHER

Phone 747

Potatoes, bag	$1.50
Sugar	10 lbs. 69c
Grape Fruit	3 or 4 for 25c
Tea, lb.	58c, 65c, 75c, 80c
Coffee, freshly ground, lb.	59c
Flour	24 lbs. 95c, 7 lbs. 30c
Choice Creamery Butter, lb.,	45c
Shortening	2 lbs. 30c
Pure Lard	2 lbs. 35c
3 pkgs. Lux and 1 genuine Wm. A. Rogers' Teaspoon	49c

MEATS

Hamburg	2 lbs. 25c
Round Steak, lb.	28c
Sirloin, Porterhouse and T-Bone, lb.	30c
Choice Shoulder Roasts, lb.,	18c and 20c
Choice Rolled Rib Roasts, lb.,	27c

Free Delivery to All Parts of the City

W. TAYLOR
Cobourg

FRESH Fish

FROM LAKE ONTARIO, ON SATURDAY MORNING, ON THE MARKET.

Snaps for Smokers

HALF LB. VIRGINIA CUT SMOKING
1 BRIAR PIPE (METAL TUBE)
1 LEATHER POUCH (WALLET STYLE)
Regular $1.50 All for 99c

POPULAR CIGARS—Elk, Pharoh, Jap. Regular $2.25. Box of 25, only $1.95

Prices Good From This Evening Until Monday

Gosselin's Cigar Shops

348 GEORGE Phones 2146-2355 99 HUNTER W.

You Cannot Divide

Your working hours with a grumbling stomach, a balky liver or a stubborn kidney and reach anything like 100 per cent. efficiency. Shortness of breath, palpitating heart, darting pains, headache, colds —all are Nature's warnings that your body is getting out of tone.

IF YOU ARE WISE

you will heed these warnings and build yourself up. This can effectively be done by taking Chiropractic Spinal Adjustments, combined with proper habits of living. YOU CANNOT AFFORD TO BE SICK. CHIROPRACTIC IS YOUR BEST HEALTH INSURANCE.

M. C. GOODWIN, Chiropractor

Palmer Graduate—Lady Attendant

108 Barrie Building - Peterborough - Phone 431

Office Hours: 10 to 12 a.m., 2 to 4 and 7 to 8 p.m.

Office closed Tuesday evening; also Thursday afternoon and eve.

"It's Confidence That Does It"

Head Lettuce 3 for 25c

ALSO 10c AND 2 FOR 25c

Leaf Lettuce	5c, 6 for 25c	Bacon, Sugar cured and nicely streaked, lb. 33c;	¼ lb. 17c
Green Onions, bunch	5c	Tip-Top Bacon, lb.	37c
Parsley, bunch	5c	Gunn's Back Bacon, ½ lb.	28c
Celery	15c, 20c, and 25c	Shortening, 2 lbs.	31c
Eggs, Fresh Extras, dozen	35c	Pure Lard, 2 lbs.	35c
1926 Cheese, lb.	25c	Fry's Cocoa, ½ lb. tin	23c
1925 Cheese, lb.	45c	Vi-Tone, ½ lb. tin	31c
Mrs. McDonald's Date and Banana Cakes	$1, 50c, 25c, 20c	Vi-Tone, 1 lb. tin	49c
		Crosse & Blackwell Mushroom Catsup, large bottle	47c

$3.00 orders delivered Free —under $3.00 a 10c delivery.

PORTER S. WHITE CO.

Phones 1960 2960 GROCETERIA 312 George St. 316 Charlotte St.

Men's Hat Sale

OUR SPECIAL—A PURE FUR FELT HAT, Reg. $4.00 quality. Smart shapes. New Shades $2.95

We have the largest and most complete stock of Hats in town. Banworth $3.95, Mack $5.00, Borsalino $8.00

McWILLIAMS & CO.

The Big Hat Store - 374 George Street

SATURDAY

MARCH 19-1927.

PAGE. 1 TO PAGE EIGHT

MISSING

Saturday Night Opportunity Specials at the Cressman Store

1,000 Yards of Wash Fabrics

We have purchased for to-night's selling 1,000 yards of wonderful quality material for ladies' house dresses. There are checks, stripes and all-over designs. Some have the broadcloth finish. All are 36 inches wide and worth 50c yard.

THREE HOURS' SELLING ONLY—SPECIAL

25c Yard

STREET LEVEL AND BARGAIN ANNEX

200 ROLLS

Crescent Batts

Special selling tonight of this good number in Cotton Batting. Two sizes, 8 and 16-ounce. Limit of six to each customer.

8 oz. - 18c
16 oz. - 35c

BARGAIN ANNEX ONLY

Ladies' Art Silk Hose

Special selling in the Bargain Annex tonight of Ladies' Art Silk Colored Hose. A fine range of colors and sizes for early buyers.

6.30 TO 9.30

39c Pair

BARGAIN ANNEX ONLY

"Niagara Maid" Pure Thread Silk Hose

Again we repeat this wonderful line of Pure Thread Silk Hose for tonight's selling. All the season's most wanted shades and in all sizes.

SPECIAL

99c Pair

MAIN FLOOR FIRST CIRCLE

Heavy Quality Fancy Jacquard Towels

Special selling on the Main Floor. Extra good quality of Fancy Bath Towels with wide jacquard colored borders. Colors are pink, blue, gold and mauve. Size, about 18 x 34 inches.

59c Each

MAIN FLOOR ONLY—6.30 TO 9.30—SPECIAL

Bleached Table Damask

New shipment of this every-day White Table Damask —a quality that will wear well and save your better table linen. 54-inch and a good range of patterns.

39c Yard

BARGAIN ANNEX—NO PHONE ORDERS

The CRESSMAN Company Limited

'Hespeler Grey" Granite-ware

We have again received a shipment of this very good quality of Granite ware. Your choice of—Dish Pans, Round Roasters, Straight Sauce Pans, London Kettles, Preserving Kettles, Water Pails and Potato Pots.

SATURDAY NIGHT SPECIAL

63c Each

BARGAIN ANNEX ONLY

32 Inch English Ginghams

Another new shipment of quality Gingham has arrived, in a fine assortment of check patterns. Splendid for ladies' and children's dresses. All good fast washing colors and full 32 inches wide.

THREE HOURS' SELLING TONIGHT—SPECIAL

23c Yard

STREET LEVEL AND BARGAIN ANNEX

"Priscilla" Prints

Splendid quality of Fancy Prints with a broadcloth finish. Light and dark grounds. Spot, check and conventional patterns. For ladies' and children's dresses. About 31 inches wide.

TONIGHT'S SPECIAL

25c Yard

BARGAIN ANNEX ONLY

Colored Bloomers

Ladies' All-White and Colored medium weight Bloomers. A very fine assortment of sizes, including all the extra large sizes; also a fine range of colors. Selling tonight only.

SPECIAL

39c Pair

BARGAIN ANNEX ONLY

LEAGUE PROGRAMME MOST INTERESTING

Hastings United Church League Contest Nearing End.

HASTINGS, March 19.— The contest of the Young People's League of the United church has nearly finished. So far it has been exceptionally interesting, the programmes being of the best, considerable time and work being spent on each.

The last meeting of the missionary vice-president was held on Monday evening and so far it is leading in points.

The meeting opened by a chorus by the girls and prayer by Mrs. A. Metcalfe. An alphabetical scripture reading was given by several throughout the large congregation present. Miss Rose Langley gave a reading, 'Some Day I'll Wander Back,' followed by a solo by a junior member, Jimmy Montgomery. A missionary dialogue was given by five girls in costume, while the collection was being taken up.

Miss Jean Trotter rendered a piano solo, and Mr. Lewis Drope sang "Let Your Lower Lights Be Burning." A reading was given by Miss Jessie Fleming and a piano trio was played by Misses Helen Wilcox, Gladys Stevenson and Evelyn Beavis. A quintette was rendered by Mrs. A. V. German, Mrs. J. E. Oliver, Messrs. A. V. German and Mr. Neil McDonald. Mrs. Harry Edwards sang "The Siner and the Song," with the old time refrain "Jesus Lover of My Soul," sung by a chorus of girls in an adjoining room, Mr. Gordon Fairman read "Grannie's Laddie," Misses Flora Leeper and Georgina Metcalfe gave a piano duet, and a pantomime of "O, Zion Haste," was given by Misses Helen Wilcox, Muriel Cruikshank, Jessie Wilcox, Evelyn Beavis, Edna Sharpe, Jean McDonald and Evelyn Mossey. The vocal selection rendered by Mrs. Harry Edmunds, accompanied by Miss Gladys Stevenson. A missionary reading was given by Mrs. R. Johnston, those present singing several old time hymns as they were introduced in the reading. Mr. Wildman, of Norwood, played a piano solo. Recitations were given by Francis Metcalfe and Margaret McGee.

"The Challenge of the Cross" was presented by seven young ladies. The first disciple, Muriel Cruikshanw, second Evelyn Beavis, third Edna Sharpe, fourth Helen Wilcox, fifth Jean McDonald, sixth Jessie Wilcox, The evangel, Evelyn Mossey. Vocal refrains were rendered by a choir at the back of the school room.

Cook's Regulating Compound

A safe, reliable regulating medicine. Sold in three degrees of strength—No. 1, $1; No. 2, $3; No. 3, $5 per box; Sold by all druggists, or sent prepaid on receipt of price. Free pamphlet. Address: THE COOK MEDICINE CO., TORONTO, ONT. (Formerly Windsor)

GENERAL MOTORS' LATEST ACHIEVEMENT

The New and Finer

PONTIAC SIX

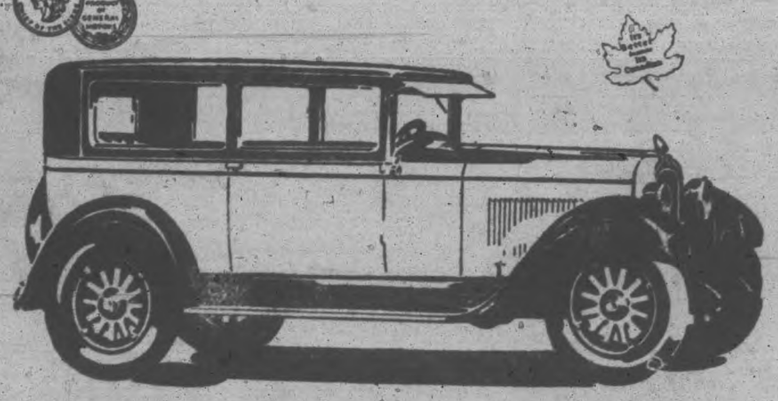

GENERAL MOTORS startled the world last year by developing the Pontiac Six to meet the demand for a six of truly high quality and truly low price. Now, after the greatest first year ever enjoyed by a new make of car, comes the new and finer Pontiac Six—built in the vast new Pontiac factories and representing General Motors' most recent achievement! . . . Never did any six of comparable price offer such irresistible appearance and advanced design! New Fisher Bodies, longer, lower and arresting in their beauty! All new Duco color combinations! New mechanical improvements, and refinements, including new crown fenders and tilting-beam headlights with foot control! And, in spite of all these added features—even lower prices! . . . Come in! Learn the truly amazing value offered in this history-making car—

PF-1530

AT NEW LOW PRICES

PRODUCT OF GENERAL MOTORS OF CANADA, LIMITED

DEALERS FOR—PONTIAC, McLAUGHLIN and G.M.C. TRUCKS

A. BROWN & SON

Phone 126 383 Water Street Peterborough

KINGSTON MAN BADLY BEATEN

Attacked By Thugs While On Way Home From Business.

KINGSTON, Ont., March 18.—E. C. Pearson, proprietor of the College Inn Bowling Academy, reported to the police that he was assaulted about one o'clock this morning by one of two men who gave him a "lift" in an automobile on his way home. The men were strangers to him and it is the opinion of Mr. Pearson that they intended to rob him but at the last minute got "cold feet." Mr. Pearson was very roughly handled by one of the men and as a result was confined to his bed all day today, but no serious results are anticipated.

It appears that a car came along Princess Street about 12.45 as Mr. Pearson was leaving the bowling academy to go to his home. One of the men called out to Mr. Pearson, "Going up," and offered to give him a ride. He got in the car and asked to get out at the corner of Princess and Frontenac Streets, so as to go home, but the men would not stop the car and carried him on to the corner of Victoria Street, three blocks away. Here the car was turned and as Mr. Pearson got out, he was attacked by one of the men. Mr. Pearson, who has but one arm, beat off the man as best he could. He told the fellow he had no money and the man who had remained in the car told his companion to "lay off." Mr. Pearson was then allowed to proceed to his home, and the car drove off.

YOUNG PEOPLE GIVE THREE ACT COMEDY

Coldsprings Hall Filled For Presentation of "Bashful Mr. Boggs."

The three act farce-comedy entitled "Bashful Mr. Bobbs" was presented by the young people of Coldsprings Sunday School on Wednesday evening to a full house.

The entertaining play, with a good deal of comedy all through was much enjoyed by those present the performers acquitting themselves admirably.

The cast is composed of the following players: Katherine Henderson, a young wife, (May Thompson); Frederick Henderson, her husband (Fred Kitney); Mrs. Wiggins, the landlady (Mrs. Ernest Kitney); Obadiah Stump, a country product, (Ernest Kitney); Frances Whittaker, an athletic, girl (Jean Gillespie); Rosalie Ottis, a society bud (Mary Huston); Mr. Robert Bobbs, the bashful one (Joe Tully); Jean Graham, a Delaware peach (Jessie Tully); Marston Bobbs, anything but bashful (Donald Rose); Celesta Vanderpool, a movie actress (Mae Wilson); Julie, her Frenchm aid, (Frances Gillespie.)

During intermission a vocal solo by Mrs. Elmer Frost and a reading by Miss Stella Huston, was much enjoyed. The Sunday school orchestra also gave some splendid selections.

The play will be repeated in the S. S. Hall of St. Andrew's on Friday the 18th with the Coldsprings orchestra in attendance.

DUNSFORD NEWS

DUNSFORD, March 19.—Mr. and Mrs. Roy Robertson visited her sister, Mrs. W. Burgess, of Woodbridge, over the week-end.

Miss G. B. Richardson was a business visitor to Lindsay Saturday.

Mr. and Mrs. Cyril Elliot of Omemee visited friends here on Sunday.

Mr. Jack Maiers was a business visitor to Lindsay last Saturday.

Mr. and Mrs. Art Thurston were the guests of Mr. and Mrs. Theodore Greer on Sunday.

Mr. and Mrs. Lyle McNeil have moved to their new home in Fenelon Falls.

Mr. H. Sheriff has begun to saw logs.

A very pleasant evening was spent at the home of Mr. and Mrs. Mortimer Courtney last Wednesday, when their mother, Mrs. James Courtney, now residing in Omemee, was presented with a beautiful rocker and table by old neighbors and friends of the community.

The following address was read by Mr. Hugh Elliot:

Dear Mrs. Courtney,—Having left our community some little time ago; we, your friends and neighbors, have met with you this evening in the old home to say that your kindly presence, your unfailing sympathy in joy or sorrow, your ready helpfulness in time of need, your lively interest in every good work is keenly missed.

As an expression of our love and esteem, we ask you to accept this table and chair, and trust that they may be constant reminders of much that was happy in your life among us. We rejoice that you are still near enough to renew from time to time your communion and acquaintance with us. We pray that the remainder of your days may be spent in happiness and contentment.

Mrs. Courtney, although taken by surprise, expressed her thanks in a very fitting manner, and cordially invited all her old friends to visit her in her new home.

The balance of the evening was spent in games and music on organ and ukulele was rendered by Misses Mary and Jean Elliot. After refreshments, farewells were said, each one pleased that in this small way some appreciation and thanks could be conveyed to one who had been so kind a neighbor and so true a friend.

SALE OF VENISON TO BE FORBIDDEN

Deer Hunting Season in South Ontario Lengthened To One Month.

TORONTO, Mar. 19 (Canadian Press)—On the ground that the deer hunting season in Ontario is being commercialized the Fish and Game Committee of the Ontario Legislature today decided to prohibit the sale of venison and big game, which will include caraboo and moose. The deer hunting season was again changed and will be from November 1 to November 30. Up till the present the season was from November 5 to November 20.

FACES SERIOUS CHARGE.

Richards Landing Man Held For Attack on Young Girl.

SAULT STE. MARIE, Ont., March 18 (Canadian Press).—Frank Rogers, a tinsmith, aged 64 years, of Richards Landing, was arrested on Wednesday by Provincial Constable Andrew Cote of Blind River, on a charge of a serious offence against a girl, eight years old, of the Landing. Rogers is now in the local district gaol, and the Provincial Police are investigating further.

FACE TRIAL ON MURDER CHARGE

Vaughan and Mrs. Fisher Committed For Killing of Fisher.

SHOW NO EMOTION.

TORONTO, March 19 — John Albert Vaughan and Mrs. Myra Fisher who are jointly charged with the murder of Albert Fisher at Woburn, on Feb. 7th last, were duly committed for trial by Magistrate Browne in the County Police Court yesterday. Their trial will likely take place at the Spring Assizes in April.

A. R. Hassard, counsel for Vaughan, argued strongly that no sufficient evidence had been adduced to warrant sending the prisoners up for trial, but Magistrate Browne was adamant, and declared that if counsel argued until doomsday he could not change his opinion. "I find as a matter of fact," he said, "that the crown has established a prima facie case, and the evidence points to the guilt of the accused, Mrs. Myra Fisher and John Albert Vaughan."

The committal was made following the evidence of Inspector Hammond, who was the principal witness at the hearing yesterday. The inspector told of finding blood stains on Fisher's car, and recounted his conversation with Vaughan and Mrs. Fisher. It appears from his evidence that Vaughan had at first denied seeing Fisher's body in the burning shed until help arrived, but later admitted that he saw the deceased on the floor with his clothing in flames. He had done nothing to put the fire out, explaining that he did not wish to throw water on the gasoline.

Neither Mrs. Fisher nor Vaughan exhibited the slightest emotion when the decision was announced.

Give the children SHILOH FOR COUGHS

TRENT RIVER NEWS.

TRENT RIVER, March 19.—A miscellaneous shower was tendered Mr. and Mrs. Douglas Greenly on Friday night at the home of Mrs. A. Wight. The house was filled to its capacity with relatives, friends and neighbors. Two rooms were cleared for dancing to the accompaniment of several violins and piano.

Before supper was announced the bridal couple were called to the sitting room, where a shower of numerous and beautiful gifts were brought in a large clothes basket. Supper was served when the large gathering were seated. Dancing was indulged in till an early hour of the morning. Among the gifts was a half dozen silver tea spoons from the Five Hundred Club of which the groom is a member.

In a previous account of the Greenly-Shore nuptials a correction is to be made. Instead of Miss Verna Hay assisting the bride, it should have read Miss Verna Shore, sister of the bride.

The Five Hundred Club meet on Tuesday night at the home of Mr. and Mrs. George Brooks.

Can You Solve This Puzzle?

The Great Dominion Contest

$2215.00 in PRIZES

It Costs You Nothing to Try. Send in Your Answer Today

HERE ARE THE WINNERS OF OUR LAST BIG CONTEST

Residents of every province share in the big prizes.

1st Prize—Miss M. Kehn, Preston, Ont. New Star Coach ..... Value $1030.00
2nd Prize—Miss B. Pryprocki, Winnipeg, Man. ..... $300.00 Cash
3rd Prize—Mrs. A. J. Goldthorpe, Goderich, Ont. ..... $100.00 Cash
4th Prize—Miss F. Nesbitt, Ottawa, Ont. ..... $75.00 Cash
5th Prize—Miss F. Lyons, London, Ont. ..... $50.00 Cash

OTHER PRIZE WINNERS

Mrs. G. H. Galbraith, Vulcan, Alta.; Mrs. A. E. Jackson, S. Vancouver, B.C.; Miss Martha C. Vint, Portage La Prairie, Man.; Mrs. J. P. McKenna, North Bay, Ont.; Miss Hilda Goudreault, Halifax, N.S.; Mrs. A. Beckwith, Kinistino, Sask.; Mrs. M. A. Quinlan, St. John, N.B.; Mr. Harry Enns, Kitchener, Ont.; Mrs. L. J. Anderson, Jr., Stratten, Ont.; Mrs. M. A. Winter, Ottawa, Ont.

$2215.00 in PRIZES

FIRST PRIZE *New 1927 Overland* **WHIPPET COACH** *Value With Extras* **$960.00**

Solve the Puzzle—Send Your Answer Today

Did you read the list printed above of prize winners in our last big contest? Perhaps some of them live in your neighborhood—you may know them personally. Each one of the winners answered an advertisement similar to this—possibly they never expected to win a prize, but they made high totals in the contest and they are now glad they entered. You are offered a similar opportunity. This contest is held and the wonderful prizes given away simply to spread to every corner of the Dominion the name and fame of Dominion Hosiery Mills Limited.

We want every home in Canada to know about Dominion values and how everyone can buy direct from us at exceptionally low prices.

We will not be content till every buyer of hosiery is sharing in the savings of this remarkable, direct-selling, Dominion plan. This contest is open to you, now. It costs you nothing to enter. Read how the prizes will be awarded. Read the simple rules and send in your answer today. This advertisement may not appear again.

OBSERVE THESE SIMPLE RULES

1. Give the name and date of this newspaper. 2. Send your answer in on one sheet of paper only. Write your name and full address plainly in pen and ink in the upper right hand corner. State whether Mr., Mrs. or Miss. Use one side of paper only. 3. As soon as we have received your answer you will be advised of the number of points you have gained, and be asked to fulfill a simple condition. 4. Only one answer may be submitted by a person. 5. Do not send fancy, drawn, or typewritten entries. 6. Answers will be judged and prizes awarded by a committee of 3 Toronto gentlemen who have no connection with the Dominion Hosiery Mills, Limited. The names of the judges will be made known to all who enter this contest before the closing date—August 31st, 1927. The decision of the judges will be final. 7. Employees and their relatives or persons connected in any way with the Dominion Hosiery Mills, Limited, or the advertising company placing this advertisement are barred from the contest.

HOW TO SOLVE THE PUZZLE

The jumbled letters in the above map of the Dominion, when placed in proper order spell words. Each division on the map contains one word only. There are seven words altogether and reading them from left to right they form a message that tells you something about Dominion Hosiery and the Dominion of Canada.

Take a pencil and see if you can solve this mysterious puzzle—there are big prizes for the winners. The second word, when the letters are placed correctly, spells ROBBERY. What are the other words, and what is the message?

HOW THE PRIZES WILL BE AWARDED

There are 35 jumbled letters in the puzzle. For each letter placed correctly you will be given 10 points. A perfect answer earns 350 points. 50 ADDITIONAL POINTS will be given when your answer is qualified. 50 POINTS will be given for general neatness and appearance. The contestants securing the total 450 points or the nearest thereto will be awarded these wonderful prizes. Get as many of the letters correct as possible, and earn a high total in the contest. 80 prizes will be given, totalling $2,215.00 in value.

References:—Any Chartered Bank in the Dominion of Canada.

LIST OF PRIZES—1st. Prize—New 1927 Overland "Whippet" Coach $960.

2nd—Piano Value $450 5th—$75.00 Cash
3rd—Radio Value $200 6th—$50.00 Cash
4th—Radio Value $150 7th—$25.00 Cash

Additional Prizes:—Five of $15.00 each; Eight of $10.00 each; Ten of $5.00 each. Total Prize Value $2,215.00.

1st PRIZE

Send replies to

DOMINION HOSIERY MILLS
LIMITED
493 Bloor St. W., Toronto 4, Ont.

WOMEN'S PAGE

SOCIETY

At the convention of the Lady Orange Benevolent Association held at Cornwall this week, Mrs. Charles Wright, Rubidge Street, was elected Grand Treasurer for Ontario East.

Mr. James Campbell announces the engagement of his neice, Beatrice Elspeth Campbell, to William R. Gladstone Chapin, elder son of the late George R. Chapin, of Delorsine, Man., and Mrs. M. Hallihan, of Peterborough. The marriage to take place quietly the beginning of April.

Mr. J. W. Fraser, manager of the Bank of Nova Scotia, is convalescing satisfactorily at his home on Dennistoun Avenue, and is able to be up every day.

The Ladies' Lawn Bowling Club held a very pleasant bridge and euchre party on Wednesday evening in the Curling Club rooms, when they entertained about one hundred of their friends. The guests were received by the president, Mrs. J. N. Bacon. Prizes for bridge were won by Mrs. W. J. Ruyter and Mr. M. Seymour, and for euchre by Mr. and Mrs. T. Skinner. Mrs. W. Greenslade and Mrs. F. Miller were in charge of the bridge tables and Mrs. H. Graham and Miss Lottie Allen of the euchre games. Supper was served in the dining-room, where the tables were artistically arranged with green streamers, shamrocks, baskets of daffodils and green candles in silver candlesticks. The beautiful cup donated by Mr. R. Denne, which will be competed for by the ladies during coming seasons, occupied the centre of the table. Mrs. C. Perry was in charge of the service of refreshments, assisted by Mesdames C. Coleman, T. Skinner, J. Tucker, J. Delong, L. Yeotes and Miss Birchard.

Mrs. W. Ackerman, Park Street, entertained the members of her bridge club this week.

Mrs. E. Stratford Martin, Hunter Street, is spending the next ten days with friends in Toronto and Hamilton.

In a recent issue of "Canadian Sheet Metal" appears an interesting article by Mr. C. H. Clementi, writing on sheet metal products. This is illustrated by a cut of St. Peter's Cathedral, where the roof, nearly a century old, was just removed about two years ago.

Mrs. Robert Yeaman, Weller Street, entertained at the tea hour yesterday.

Mrs. Fred Thomas of Lindsay, Assembly Warden of the Rebekahs of that town, and Mr. F. Thomas were guests of Mrs P. J. Fuller on Thursday evening.

Mrs. L. Yeotes, Brock Street, entertained a number of her friends at bridge this week.

Messrs. Hugh Macdonald and L. E. Emery, of 179 Lock Street, went to Toronto yesterday to make arrangements for the funeral of the late Joseph Emery, to be held at Norwood to-morrow.

Messrs. J. H. Radcliffe, H. S. McKean, R. H. Switzer, B. W. Haines, V. Young and P. L. Dawson of Toronto were in the city last evening, attending the farewell banquet held at the Empress Hotel in honor of A. H. Fielder, by the test department of the Canadian General Electric Company.

At the conclusion of the basketball games played at the Young Women's Christian Association last evening, refreshments were served in the green room, Mrs. Reg. Turner pouring coffee, assisted by girls from the Senior gymnasium classes. Miss M. Hamilton presented the trophies to the winning teams.

Mrs. G. L. Hay has returned to the city after an extended visit in Cleveland, Ohio. She was accompanied from Toronto by her sisters, Mrs. F. D. Lee and Mrs. R. J. McAfee.

Mr. Beecham Boucher was host to a number of his young friends at a bridge party this week.

Mrs. J. Forbes Allan is visiting friends in St. Catharines.

Ladies of the Prince of Wales' Home and School Association were hostesses at a St. Patrick's Day tea held in the kindergarten room of the school yesterday afternoon. Decorations were carried out in the green and white of the season, with daffodils on the table. The guests were received by the president, Mrs. G. Worboy. Mrs. H. Beatty had charge of the sale of home-made candy and Mrs. H. Wilson of the musical programme. Tea was poured by Mrs. T. Sproat and Mrs. J. Chambers, assisted by Mesdames McWilliams, Gillespie, Freeman, Howe and Jones. The musical programme included selections by the orchestra of the school, piano solos by the Misses A. Davis, L. Fisher and M. Wilson, vocal numbers of Mrs. H. F. Doig, Mrs. Scholey and the Misses E. Brown and Walker, violin selections by Dorothy Kimberley, whistling solos by Miss Mignonne Mayneord, and piano duets by Freda and Vera Kelcher and Betty and Nancy Hopwood.

Messrs. A. Jobe, B. Jones and F. Jopling of Bridgenorth were in charge of a social evening and dance put on in the Bridgenorth Hall last night in aid of the Children's Aid Society of this city, the affair netting the society the sum of $27.50.

Mr. H. E. Edmonds, 191 Sherbrooke Street, entertained a number of her friends at bridge during the week.

Mrs. P. J. Fuller, 518 Gilmour Street, was hostess on Thursday evening to the installing staff of the Golden Link Rebekah Lodge. Mrs. Fuller, who is Deputy President for District Number Twenty-two, entertained twenty ladies of the installing staff at high tea at her home, their husbands being entertained later at cards in the evening. Decorations of the rooms and supper table were carried out in the green and white of the season, with shamrock baskets for candles, and shamrocks and daffodils on the tables. Prizes were won by Mrs. W. G. Freeburn and Mr. Fred Thomas of Lindsay, with consolation awards to Miss B. Dunkerley and Mr. M. Metheral.

An Irish social evening was held in the kindergarten room of the King George School last evening, under the auspices of the Home and School Association. There was a very large attendance at the affair and an enjoyable evening was spent. The honorary president, Mrs. E. Scott, received the guests, the president, Mrs. Ada Craig, acting as treasurer and general convenor. A candy sale was supervised by Mesdames Pammett and Miller. During the evening, a pleasing musical programme was rendered, with vocal solos by Mesdames Stevenson and Wand, and Miss Pearl Smith, piano numbers by Miss P. Smith, Miss Muriel Davis, Miss Carpenter, Miss Velma Scott and Miss Carr, comic songs by Mrs. F. Rathbone and Mr. C. Coleman, and a vocal trio by George Record, Junior, playing violin, Jack Thackeray, 'cellist, and Miss Florence Record, pianiste. There were also Irish readings given by Miss Queenie Hope and several choruses by the children of the school. Mr. James Ellis acted as chairman. Refreshments were served later, in charge of Mrs. J. W. Ebbs and her committee.

A very successful Irish tea was held yesterday afternoon at the residence of Mrs. H. S. Huffman, 537 King Street, under the auspices of the Queen Mary Home and School Association. The guests were received by Mrs. Huffman and the president of the society, Mrs. C. R. Banks. The tea room was in charge of Mrs. W. Hall and Mrs. J. E. Middleton, and the table was arranged very charmingly with a lace cloth, a silver basket of daffodils banked with green tulle and green candles in silver candlesticks. The other rooms were decorated with seasonal cutouts and shamrocks. Tea was poured by Mrs. M. N. Clark and Mrs. E. J. Wagar, assisted by Mesdames W. Shiner, M. Dobson and T. Skinner. The sale of home-made cooking was in charge of Mrs. W. Cathcart and Mrs. D. J. Cameron. Mrs. S. Worstencroft acted as general convenor. A very enjoyable musical programme included vocal solos by Miss Alma Blanchard, a violin duett by Max Warne and Russell Barton, and readings by Mrs. V. Walker and Miss Catherine Millard. Accompanists were Mrs. A. Barton and Miss I. McKee.

In reply to an invitation sent to the Governor-General, Lord Willingdon, to be present at the Garden Fete, to be held in conpection with the Centenary Celebrations at St. John's Church on June 20th, and to officially visit the city on that day, Rev. Dr. Blagrave and Mayor Holloway received letters today from His Excellency's secretary, saying that the Governor-General hopes to be present at these functions on the date mentioned.

Little Katherine Sauer, Park Street, entertained a number of her friends this week on the occasion of her seventh birthday.

The Peterborough Cricket Club held a very enjoyable small dance on Thursday evening at the Paragon Tea Rooms, the catering being done in excellent style by Mr. C. Coleman. Decorations were appropriate to the St. Patrick's Day season. The next dance of the club will be held on or about Easter Monday. Several interesting social events have been held under its auspices during the winter months, including bridge parties at the homes of Mrs. and Mrs. R. N. Stuart, Mr. and Mrs. G. Coutts and Mr. and Mrs. P. Manning.

Bridge and tea hostesses of the week included Mrs. J. F. Strickland, Mrs. G. T. Thompson, Mrs. F. Hungerford, Mrs. C. Saunders, Miss M. Montgomery, and Miss H. Buller.

Evening Examiner Fashion

A Smart Frock for the Junior Miss

This dainty frock is smart in every detail and will be equally attractive if developed in any of the woolen fabrics, or in one of the new cotton fabrics. The panel is cut in one piece with the front of the bodice, and the fullness is laid in pleats at the sides. The sleeves are cut in one piece with the bodice, and the fullness is laid in pleats at the sides. The sleeves are cut in one piece with the bodice, and the fullness is laid in pleats at the sides. The sleeves are cut in one piece with the bodice, and the fullness is laid in pleats at the sides.

Our Fashion Bureau, Recognizing the Authority of Fashion Creators, will be Pleased to Answer Questions Relative to Fashion Matters.

Pattern Purchase Coupon

Address Fashion Department, Evening Examiner

No. .....Street .....

Name .....

Pattern Number .... Size ...

Town .....

Province .....

Amount Enclosed .....

Price 20 cents each—coin preferred

SAINT and SINNER

By ANNE AUSTIN

(Continued from yesterday.)

After leaving Frankel and Garner, Faith went immediately to her hotel where she locked the suitcsae containing Cherry's exquisite wedding dress and the few other articles of her trousseau in the closet of her room. The sight of the empty suitcase which had held the luxurious, glistening mink coat wrenched her heart with pity for Cherry. But a little glow of triumph routed the pain. After all, she had a thousand dollars in its place, and a thousand dollars meant comfort for three or four months for the Lane family.

She had an early dinner in a fantastically decorated tea room, ate slowly and with a faint edge of appetite, profoundly grateful for the fact that none of the stout, discontented-looking women who nibbled gluten bread and drank sugarless tea gave her even a second glance.

In her home town she could not have taken a bite unobserved; every eye in the tea room would have been devouring her, avidly curious as to how she was "taking it"—her relationship to an accused murderess.

But here in Chicago she was merely a pale-faced, sad-eyed girl, not pretty enough to attract attention and too shabbily dressed to be looked upon with envious, speculative eyes.

It was equally satisfying a little later to find herself an unobserved atom in a great, rococco palace devoted to vaudeville and motion pictures. She even laughed, aloud at the antics of a comedian, and when the "feature picture" began to unreel, she forced herself to concentrate on the complicated foolish story as if it were the most important thing in the world. She was feeling almost cheerful and quite pleasantly tired and ready for bed when she returned to the small, ugly hotel.

The night clerk was obviously excited when she asked for her key.

"The lobby has been full of reporters all evening, Miss Lane, waiting to see you. A couple of them are still here."

"Oh!" moaned Faith, casting a desperate, hunted look over her shoulder. "I don't want to see any reporters, please! Can't you help me? How did they know I was in Chicago?"

Before the clerk could answer a long-legged, carelessly dressed, sharp-faced young man came slouching toward the desk, removing a battered felt hat and extending a cordial hand as he did so.

"Miss Faith Lane? I'm Evans of The Chroniele. Sorry to trouble you so late, but we want a follow on that yarn The Express is running about your being here to sell your sister's trousseau for funds for her trial. Great stuff! I got a cameraman here, and we'd like some pictures of you with the wedding dress. The Express is running a front page splash, showing Peggy Brainerd in the mink coat—"

He stopped only when Faith held out her hands imploringly and looked as if she were going to faint.

"Please!" she gasped, so white that pity flickered for a moment in the reporter's keen blue eyes. "I had no idea the papers would get hold of this! I—can't pose for you. And—" she caught her breath sharply, "I have nothing else to sell." Her contralto voice, richened by tears, quivered on the lie but her eyes met his defiantly.

"Maybe you'd like to see The Express," the reporter suggested, drawing a folded paper from his coat pocket. "They sure splurged on it. And it's up to me to get a good snappy follow on the story."

The paper shook violently in Faith's hands as her horrified eyes took in the great headlines and the two-column picture which occupied the center of the front page.

"CHERRY'S TROUSSEAU SAVES STARVING KIN," declared the seven-column streamer head in the paper which shook in Faith's trembling hands. A two-column "cut" in the center of the page depicted Miss Peggy Brainerd, Chicago's musical comedy favorite, posing in Cherry's gorgeous mink coat Faith had sold to Frankel that afternoon.

"Not superstitious!" declared a line of capital letters below the picture. "Lovely Peggy Brainerd purchases mink coat given to Cherry Lane Wiley, described as the most beautiful girl ever indicted for murder in the United States, by her aged fiance, Ralph Cluny, for whose death Cherry will stand trial in January. Miss Brainerd flashed her famous 'million dollar smile' when a reporter for The Express asked her if she had any qualms about wearing a coat which had once graced the beauty of an accused murderess. "That makes the coat priceless. I am happy to own it,' she retorted."

"I don't think I want to read it," Faith shuddered, dropping the paper to the floor and turning back blindly to the desk. "Please give me my key."

"But Miss Lane," Evans protested in a cordial and sympathetic voice. "It is our desire to help you sell the rest of Cherry's—your sister's—things to the best advantage. I've got a swell scheme—"

"That's what Frankel said—he had a swell scheme," Faith answered him with bitter weariness. She turned away from the desk with her key in hand. "And this is the result. I am betrayed into the hands of the press again. Oh, don't you see what it's done to me? I came here to raise money—and we're not 'starving kin'," she interrupted herself passionately.

She began to walk toward the elevator, her head averted from the reporter who was following her. There was the report of a flashlight.

"Oh, why can't you leave me alone?" she begged piteously. "Surely we have trouble enough without—"

"Listen, Miss Lane," Evans begged, real contrition in his voice. "You can't escape publicity to save your life. And you admit that the family needs money. Now I've got a proposition to make to you. If you'll let me photograph the wedding dress and the other clothes you brought here to sell, I'll guarantee to create such an interest in the things in the minds of the public that they'll bring enormous prices. You can't afford to miss a chance like this. Be reasonable!"

"I can't argue with you. You wouldn't understand." Faith passed a hand across her tear-filled eyes. "But I can't do it. If we were actually starving, we'd rather starve than capitalize Cherry's troubles. She is innocent, and I shall never forgive myself for having added to her humiliation. I know you meant well, but—oh, please let me go."

The second reporter who had been lounging in the smoking room hurried forward as the elevator answered Faith's summons. So piteous with appeal was her face that the colored elevator operator voluntarily pushed aside the two reporters when they tried to enter the car.

"Thank you!" Faith sobbed as the car shot upward. "This is for you." And she fumbled in her purse for a dollar bill.

"Keep yo' money, lady," the colored boy grinned, sympathetically. "Ah was in trouble mahself once."

TOMORROW: Faith quits Chicago.

(Copyright, 1927, NEA Service, Inc.)

HOROSCOPE

The Stars Incline, but do not Compel.

Sunday March 20 1927.

(Copyright, 1927, by The McClure Newspaper Syndicate.)

Astrologers read this as rather an unimportant day in planetary direction.

There is a benefic aspect for all who engage in correspondence, but there should be special caution in love letters.

The seers warn that another period approaches when women will be exceedingly pertinacious in their pursuit of romance.

Again the planetary influences so apparent in the World War when women were keenly emotional are discerned by astrologers.

There will be many unwise love affairs and disastrous marriages in the coming months, it is foretold. The young will be wiser than their elders.

Women are to be prominent in all industrial contests, it is prophesied and one great leader is to develop in coming events which will be extraordinarily exciting.

There is a sign of fair promise to-day where the navy is concerned and apparent honors for naval officers.

Religious matters will come to the fore again and missionaries will be involved in world conflicts, it is prophesied.

A great fire in London or some other city in the British Isles is foretold by astrologers.

Saturn is to have a disturbing influence in Austria and also in Czecho-Slavia.

Persons whose birthdate it is may expect good news as a result of secret plans. The year should be prosperous.

Children born on this day are likely to be exceedingly easy to mold according to preconceived plans. They should be highly educated.

Monday March 21 1927.

(Copyright, 1927, by The McClure Newspaper Syndicate.)

Although a benefic aspect dominates to-day, it is not a fortunate one in planetary influences, according to astrology.

The sun enters Aries to-day with aspects presaging three months of sensational world events.

Aviation and wireless will assume new importance, owing to international matters, and wonderful inventions will be introduced.

Censorship of the foreign press is foretold and in consequence a great protest is to arise.

Seditious propaganda will be widely disturbed and the secret service may reveal a startling plot of some sort.

Governors of states and even the President may be assailed furiously owing to the machinations of secret enemies, it is foretold.

With the rapid passing of many men who have been long national figures, new leaders will arise and among them will be trained educators and heads of big organizations.

The Masons, Elks, and other fraternal organizations are subject to conditions making for growth of influence and apparently they are to perform important public service.

All the signs seem to presage startling evolution in invention and trade, but at the same time destructive forces will be strong.

Food is to occupy attention and methods of concentrating it so that it can be easily transported will be devised.

Chemistry is to become more and more important in world economies and while it will be responsible for many blessings it will make possible a gas more terrible than any yet dreamed of, the seers prophecy.

Pereons whose birthdate it is may meet certain severe tests in the coming year, which should be on the whole prosperous.

Children born on this day probably will have high ideals and often will be disappointed, but they should have ability to perform important work in the world.

A FASHION PARADE EIGHT MILES LONG

Fashion turns to Atlantic City—people are coming from all parts of the continent not only to get the season's mode first hand but to celebrate the passing of winter with a general good time.

Eight miles of boardwalk give you an ever changing panorama of smartly dressed visitors to Atlantic City. There are plenty of diversified amusements—riding, golf, motoring and the theatres. Plenty of accommodation too—fifty-five hotels from which to make your choice.

Plan a trip to Atlantic City. Ask any Canadian National Railways Agent for full information, fares, hotels, rates, etc.

Buffalo milk is being used as human food in China.

DRESS

By MARY MARSHALL

The scarf tied on the shoulder is of plaid silk to match the sports stockings.

Fads have an odd way of passing off the stage of fashion for a season or so and then reappearing. There is no sort of novelty in the reappearance but it is usually received with rather a warm welcome.

Kerchief squares worn loosely around the neck or shoulders and tied in a knot at one side were popular two or three years ago. The fad waxed and waned as is usually the case and no one thought anything more about it. This winter these knotted squares reappeared at some of the winter resorts.

The square neck scarf was favored last summer. In France it seemed to be preferred to the scarf of oblong shape, perhaps because it lent itself to use with the two-piece tailored suit rather better than did dht oblong scarf whose long ends got in the way of the closing of the jacket. They were usually worn with ends at the front, either hanging loose or else lightly folded over. There are crepe de chine squares of a bewildering variety of colors to choose from and some of the new squares are of chiffon.

Color combinations for spring are sometimes quite daring. One of the noted French dressmakers has made a green skirt with an old rose jumper. Paquin uses embroidery that looks like silk braid in rainbow stripes to edge gray silk crepe. Turquoise blue evening gowns are worn with pink roses. The fashion for vibrant blue shades grows with the season and there are charming afternoon frocks of georgette and other light-weight materials showing the combination of three shades of clear blue. Some of the French dressmakers are even making evening frocks of georgette in the bright indigo shade that we call royal blue. A red and white foulard frock from one of the French houses has a navy blue coat with lining of red and white foulard.

Absinthe green and mustard yellow are spoken of as new colors in Paris—and it is now taken for granted that navy blue shall be worn with pink. Once we might have considered this as rather an obvious color combination—if not actually insipid. But the dressmakers have got over their frantic straining after what appears to be sophistication and are giving us color combinations that are quite frankly pretty and becoming.

(Copyright, 1927, by The McClure Newspaper Syndicate.)

MRS. E. WRIGHT GRAND TREASURER

Local Lady Elected To Office at L.O.B.A. Convention at Cornwall.

CORNWALL, Ont., March 19.—(Canadian Press.)— Mrs. E. Wright, of Peterborough, was elected Grand Treasurer at the concluding session of the 8th annual convention of the Ladies' Orange Benevolent Association of Eastern Ontario. The other officers are:

Grand Mistress, Mrs. M. Beaven, Ottawa; Grand Deputy Mistress, Mrs. E. Lang, Ottawa; Grand Junior Deputy Mistress, Mrs. E. Gillespie, Perth; Grand Chaplain, Mrs. J. McIntosh, Cornwall; Grand Secretary, Mrs. J. F. Foley, Smith's Falls; Grand Lecturers, Mrs. A. Caton, Picton, and Mrs. Smirle, Kemptville; Grand Director of Ceremonies, Mrs. A. E. Henley, Lindsay; Grand Deputy Secretary, Miss I. Reid, Moscow; Grand Deputy Treasurer, Mrs. P. Featherstone, Ottawa; Grand Auditors, Mrs. E. Hussey, Kingston, and Miss L. McEwan, Newington; Grand Organizer, Miss L. Clarke, Cornwall.

The next annual convention will be held at Lindsay, Ont., in March, 1928.

Old Dutch

assures you *safe* cleaning because it is a natural detergent that contains no lye, acids or hard grit to mar the finest surfaces; it assures you *healthful cleanliness* because the soft, flat, flaky particles erase all visible and invisible impurities. It assures you *economical* cleaning because a little goes a long way. For all house cleaning there's nothing like

OLD DUTCH for Healthful Cleanliness

MADE IN CANADA

MAKE MONEY!

Practical economy consists in turning dead assets into cash.

There are articles in every home, useless to the owner, that would be gladly purchased by someone else.

Sell yours through a Classified Ad in The Examiner. Take advantage of the

ONE CENT SALE

And get two ads for the price of one, plus one cent.

The Want Ad Man will be on the job

UNTIL TEN O'CLOCK

Bring In Your Ad.

MAKE MONEY!

THE SWISS FAMILY ROBINSON

Homeward Bound

Financial News and Views

Latest Comment on Goods and Industrial Markets | Closing Quotations on the Principal Active Stocks

Quotations Over Stobie, Forlong and Co. Wire.

NEW YORK STOCKS.

	High	Low	Close
Atchison Rly.	173¾		..
Amer. Can.	47		..
Amer. Loco.	111¼		..
Smelters.	147		146¼
Baldwin.	191		189
Balt. and Ohio	112¼		..
Cast-Iron Pipe.	215¼		..
Ches. and Ohio	158		157
Chrysler.	41⅞		..
Dodge Bros. A	22¼		..
Dupont De Nemours.	210		208¼
Famous Players	111		..
Fleischmann	50⅜		..
General Motors.	179¾		178¼
Hudson Motors.	71		69⅞
Int. Harvester.	158¼		..
Inter. Nickel	40¼		..
U.S. Ind. Alcohol.	75¼		75
Coca-Cola	192½		..
Mack Truck	105		..
Marland Oil	51		50¾
U. S. Rubber	63		62⅞
Montgomery Ward	67¼		66
White Motors.	50¾		..
U. S. Steel.	164¾		162¼
Yellow Cab.	26		..
Bosch.	15¾		..

MINING STOCKS.

THE MINING MARKET

The Examiner is prepared to give a reliable service on mining stocks to its subscribers.

We have made arrangements to procure the latest news from a reliable field representative, and we will be glad to answer questions to the best of our ability through the financial columns of the Examiner by letter if desired.

Gold.

	Asked	Bid
Argonaut Gold	35¼	33
Baldwin	2¾	..
Barry Hollinger	44	42¼
Chaput Hughes	7	..
Columbus Kirk	2¼	..
Con. West Dome.	8	7
Dome.	900	865
Gold Hill	40	38
Hollinger	2100	..
Kirkland Hunt.	17	16¼
Kirkland Lake.	88	87
Lake Shore.	1815	1800
McIntyre	2545	2515
Night Hawk	5	4⅞
Porc. Crown	6¼	5
Premier.	215	206
Grover Daley	15¾	15
Duprat	16	14¼
S. Keora	21	15
Teck Hughes.	640	630
Tough Oakes B	47	45
Vickers	89	40
Vipond Cons.	148	147
W. Hargraves.	1095	1050

Silver.

Beaver	65	63
Capitol	25	..
Castle	99	98
Everett	4	..
Keeley	140	139
La Rose	9	..
McKinley-Dar.	13¼	13
Mining Corp.	308	305
Nipissing	840	835

Unlisted.

Amulet	130	127
Area.	38	36
Laval-Quebec	30	28
Noranda.	2405	2380

CHICAGO WHEAT.

	High	Low	Close
May	135⅜	134	..
July	130⅜	128¾	..
Sept.	128⅝	126⅞	..

CHICAGO RYE.

May	102½	100	..
Sept.	96	94⅞	..

CHICAGO CORN.

May	74⅞	73½	..
Sept.	83	82⅞	..

CHICAGO OATS.

May	44¾	44	..
Sept.	43½	43	..

WINNIPEG WHEAT.

May	139¾	138½	..
July	138	136¾	..
Oct.	128½	127½	..

BOSTON CREEK DISTRICT

Our recent reports on this property have pretty fully covered the situation. There is nothing particularly new to add. The most important work going on at present is the driving of the cross-cut on the 1,000 ft. level. It is expected that this work will show the necessary improvement in ore grade to enable the property to at least break even on operations. From our own knowledge of the property we can only say that there are undetermined prospects at this depth which will have to be proven. Work above this 1000 ft. level has to date failed to show sufficient ore of a high enough grade to operate the property so that it could pay its own expenses. Financing has been carried on so that the difference between production and operating loss has been regularly taken care of. However, there is a limit to financing of this kind and when a property has reached a depth of 1000 ft. in this country, and has a mill on it and in operation supposed to be good for a tonnage of 150 per day, it is as a general rule expected to pay its own way, so that while financing will undoubtedly have to be continued we would not be surprised if in the near future those parties who up to date have been doing the financing would begin to see the error of their ways and realize that they would be well out from under.

In the mine itself, outside of the work mentioned above on the 1000 ft. level, some ore is being obtained from the 807 vein, on the 800 ft. level. This ore is very similar to that which was obtained on the upper level. It is also decidedly limited in its extent, so that unless a very decided improvement, which by the way we don't expect, takes place on the 1000 ft. level, the property will continue as in the past, to operate at a very decided loss. We consider it to be a prospect only. Recently the shares of this Company have had a very considerable drop and we still consider that they are selling a great deal too high for a decidedly unproven prospect.

Wall Street Unsettled By Break In Houston Oil

NEW YORK, March 19 (Canadian Press).—A sharp break of approximately 10 points in Houston Oil, combined with the cropping out of a number of new weak spots in other section of the list, finally unsettled today's market after an earlier period of ups and downs, as control of the price movement shifted from one speculative group to another. Operators for a rise endeavored to maintain bullish enthusiasm by extending support to United States Steel Common, General Motors, Lacawanna, and some of the other recent leaders, but bear traders continued their persistent campaign for vulnerable specialties. Warner Pictures "A," which had been under heavy liquidation for about a week, broke three points to a new low for the year. Lackawanna, concerning which rumors of special dividend distribution have been revived, was bid up to 162, the highest price since 1921. Burns Bros. issues, which were weak yesterday, received better support on the assurance of officials that dividends on the "A" stock would be maintained. Philadelphia Company crossed 100 to new high record and a better demand was noted for Pierce Arrow, Hudson, Delaware and Hudson, New Haven, Gulf, Mobile, and Northern, and Norfolk and Western. The closing was heavy. Total sales approximated 900,000 shares.

Trading In Mines Active; Wright-Hargreaves Features

TORONTO, March 19 (Canadian Press). — Trading was active and steady on the Standard Mining Exchange today. The market was broad with gains and losses being about equally divided. Wright-Hargraves provided the feature price movement by soaring 40 cents to 10.90. McIntyre was another strong spot, advancing 15 cents a share to 25.50. The balance of the dividend-paying gold stocks were firm and unchanged.

South Keora, after yesterday's drastic decline in which it dropped 49 1-2 points from 64 1-2 to 15, showed a firmer tendency today and moved up six points to 21. Nipissing gained 5 to 8.40. Argonaut Consolidated firmed a half to 35 in active trading. Barry Hollinger was weaker, declining a half to 42 1-2. Noranda featured the unlisted section with a gain of 10 cents to 23.90. Amulet dropped 5 to 128. Central Manitoba Gold weakened 3 to 115. Potter Doal gained one to 52.

Cosmos Features Trading On Toronto Stock Market

TORONTO, March 19 (Canadian Press).—Cosmos Imperial Milling again featured the trading on the Toronto Stock Exchange today. It was the leader in activity and scored a gain of 7-8 at 20 5-8 after previously selling as high as 21 1-2. British American Oil of the unlisted department was an outstanding attraction with a turnover of over 4,000 shares. It sold up to the new high of 24 3-4, the close at this figure representing a gain of 3-4. The distiller issues were irregular. Seagram was active and declined 3-8 to 22 1-2. Walker experienced considerable profit-taking and weakened 1-2 to 35. G. and W. was firmer at 54 1-8, a gain of 5-8. The bread issues were dull. Twin City was strong in the traction group, advancing 1-2 to 56. Brazilian was active and stronger, gaining one point to 126 3-4.

Wheat Goes Down Again: Crop Outlooks Still Good

CHICAGO, March 19 (Canadian Press).—Wheat turned downward anew today after firmness at the start. Temperatures of the northwest and west were lower, but not enough to arouse concern as to the crop outlook. Opening unchanged to 1-2 cent higher, wheat soon underwent a decided general setback. Corn and oats followed wheat, corn starting at 1-8 cent off to 3-8 cent up and then sagging. Provisions averaged higher.

Old Country Football

LONDON, March 19 (Canadian Press).—Football games played in the Old Country to-day resulted as follows:

English League—First Division.

Arsenal 1, Everton 2.
Aston Villa 4, Birmingham 2.
Bolton Wan. 2, Tottenham H. 2.
Burnley 2, West Bromwich A. 1.
Cardiff City 2, Bury 1.
Derby Co. 8, The Wednesday 0.
Leeds U. 1, Huddersfield Town 1.
Liverpool 2, Blackburn Rovers 2.
Manchester U. 0, West Ham U. 3.
Newcastle U. 1, Sunderland 0.
Sheffield U. 0, Leicester City 3.

Second Division.

Bradford City 1, Fulham 0.
Chelsea 2, Grimsby Town 0.
Clapton O. 2, Manchester City 4.
Hull City 2, Swansea Town 1.
Middlesboro 4, Darlington 1.
Notts County 1, Barnsley 1.
Port Vale 2, Portsmouth 3.
Preston N.-E. 4, Blackpool 1.
Southampton 0, Oldham Ath. 1.
South Shields 3, Reading 0.
Wolverhampton Wan. 2, Nottingham Forest 0.

Third Division—Northern Section.

Accrington S. 3, Ashington 0.
Barrow 1, Walsall 0.
Crewe Alexandra 1, Bradford 1.
Durham City 2, New Brighton 2.
Halifax Town 4, Nelson 1.
Hartlepool U. 3, Rotherham U. 1.
Lincoln City 3, Chesterfield 1.
Southport 2, Doncaster Rovers 0.
Stockport Co. 2, Stoke City 2.
Rochdale 4, Wiganboro 1.
Tranmere Rovers 3, Wrexham 2.

Third Division—Southern Section.

Brentford 2, Charlton Athletic 0.
Brighton and H. 1, Coventry C. 1.
Bristol Rov. 2, Bournemouth 1.
Exeter City 2, Newport County 1.
Luton Town 2, Watford 2.
Merthyr Town 2, Aberdare Ath. 2.
Millwall 0, Bristol City 1.
Northampton 1, Queen's Park R. 0
Norwich City 0, Crystal Palace 1.
South-End U. 1, Gillingham 0.
Swindon T. 1, Plymouth Argyle 2.

Scottish League—First Division.

Dundee U. 1, St. Johnstone 2.
Falkirk 0, Kilmarnock 1.
Hibernians 0, Dundee 1.
Morton 3, Hamilton Acads. 0.
Motherwell 2, Dunfermline A. 1.
Partick Thistle 4, Aberdeen 0.
Queen's Park 4, Clyde 0.
St. Mirren 0, Hearts 1.

Second Division.

Albion Rovers 2, Arbroath 2.
Arthurlie 4, King's Park 3.
Bathgate 2, Bo'ness 3.
Dumbarton 2, Armadale 0.
East Fife 5, Nithsdale Wan. 3.
Forfar Athletic 2, Ayr United 2.
Queen of South 1, Alloa 0.
Stenhousemuir 3, East Stirling 1.
St. Bernards 4, Clydebank 1.
Third Lanark 0, Rovers 0.

England Defeats Wales.

READING, Eng., March 19. — (Canadian Press).—An amateur International soccer match between England and Wales, played here to-day, resulted in a win for the former by four goals to nil.

League International.

LEICESTER, Eng., March 19.—(Canadian Press).—Teams representing the Football Leagues of England and Scotland battled to a draw here to-day, the score being 2 all. Inter-League soccer matches between England and Scotland began in 1892. England has won 18 games, Scotland 7, while 7 have been drawn.

Rugby International.

EDINBURGH, Scotland, March 19 (Canadian Press).—Scotland defeated England in an International Rugby match here to-day by 21 points to 13. The defeat of England gives the International Rugby championship to Ireland. Rugby matches between England and Scotland began in 1872, and in the series England and Scotland have won twenty matches each, nine having been drawn.

WOOLLENS WIN SENIOR TROPHY

Beat C.G.E. in Ladies' Basketball Final—Westclox Win Junior.

TWO CLOSE GAMES.

The ladies' basketball season was brought to a successful close last night at the Y.M.C.A. gymnasium when the Woollens defeated the C.G.E. girls for the Gordon Cup in the Senior loop, and the Westclox won from the Brinton's for the Junior cup.

The final score of the Senior game was 15 points to 11. The game was very close throughout, with Loretta Bradley being the scorer for the winners. In the two periods she scored nine points, getting four baskets and one foul shot. No other baskets were scored by the winners, the remaining six points coming on five fouls and one free throw.

The C.G.E. team won the Harvey Cup, which is the prize for the runners up. Mabel McLaren, Hazel Plunkett, and Florence Grier each scored a basket with Violet Langton getting a point on a free throw. This team was rather handicapped with only one spare. The line-up:

Woollens.—Loretta Bradley, rf; Myrtle Bradley, lf; Lilly Slaughter, c; Jessie Gregory, rg; Ella Bradley, lg; Mary Ronco and Lilly Simons, spares.

C.G.E.—Mabel McLaren, rf; Annie Logan, lf; Violet Langton, c; Dorothy Mortimer, rg; Hazel Plunkett, lg; Florence Grier, spare.

The second game of the evening was between the Westclox and the Brinton, the Junior finalists in the City League. The Westclox took the game 12 to 3. This was a very clean game as only one point was scored on a foul which was taken at the expense of the winners. Gladys Thomas for the Westclox scored eight of the twelve points for her team with Isabel Thirnbeck and Blanche Scott getting the other two baskets.

Mildred Doucette scored the only basket for the Brintons, with Margaret Simpson getting the final point on a foul. The game was much closer than the score indicates for the losers put up a real fight for the cup and were outshot around the mouth of the basket. The line up:

Westclox.—Isabel Thirnbeck, rf; Gladys Thomas, lf; Blanche Scott, c; Cora Finley, rg; Jan McIllwain, lg; Kay Murphy, spare.

Brintons.—Mildred Doucette, rf; Frieda Pavey, lf; Annie Shaw, c; June Delorme, rg; Margaret Simpson, lg; Blanche Doucette, spare.

After the games the teams went down to the Y.W.C.A. where the cups were presented by Miss M. Hamilton, in the absence of Mayor Holloway.

PRESENTATION

(Continued from page one.)

he theory he has learned, by practical experience. The apprentice arrives without the theory but picks it up as he goes along. One of the methods by which the apprentice could increase his knowledge was by a regular and diligent attendance at night school; another was by watching the calculator clock on his desk. On other words, he declared, "the test course is his first introduction to juice in large quantities, or in military parlance, his baptism of fire."

A discussion of the advantages of the test course, he said, would not be complete without a few remarks on the social side. He is introduced into the gentle game of parlor rugby and numerous other sports such as "shoeball, sleeping, golf, African golf, and the more recent, more spectacular, of raising a moustache."

The third angle of the training received was that it brought men from all over Canada into contact with each other, having the decided advantage in teaching the engineer "what places to keep away from." In the test department the westerner can learn much from the easterner. "When you graduate from the course and assume positions of responsibility, of honor and dignity and princely remuneration, you find that a younger generation has taken your place. They have different ideas, they lack the science in hockey that was so evident in the older classes, they burn holes in the old steel floor, put oil on each other instead of the machines. However the day comes that they, too, will pass and become passably intelligent engineers. Truly it is a wonderful course." he said in conclusion.

W. M. Cruthers.

W. M. Cruthers, in responding to the toast, gave a comprehensive summary of the history of the test course since it was first inaugurated by the Canadian General Electric Company.

The first course, he said, commenced in 1900, when the company took in a number of men who each paid $500 to take the course. A number of these men have since attained positions of eminence in the Dominion of Canada. What is now known as the electrical training course had its adoption in 1903. The students' course started in 190" with four me., three of whom are still with the company. The figures to date show that since that time there have been 45 students from McG "; 47 from Toronto; 12 from Queen's; 18 from Nova Scotia Tec.; 15 from Unive.sity of New Brunswick; 11 from Manitoba; and 4 each from Alberta and British Columbia. Altogether a total of 161 students have passed through the course, of whom 68, or 42 per cent., still remain with the company.

Speaking of the apprentices' course, Mr. Cruthers stated that since its inception 113 men had passed through, of which 39 per cent. were still with the company. The provinces were represented as follows: Ontario, 75; Nova Scotia, 4; New Brunswick 1; Quebec 6; Manitoba 6; Saskatchewan 6; British Columbia 12; Miscellaneous 9.

"The company is interested in training men for service in its many departments outside the test. The test is not the whole story; there is the experience to be gained from getting into engineering life and from meeting older men. 'A man to be a success must have an all round training, and the test course gives you that," he declared.

Alf. Fielder came to the test on Dec. 7, 1909. His record shows that he left the company in 1913. He was away three weeks when he came back. "History may repeat itself and I'm sure if it does all of us here to-night will be more than glad."

Visiting Test Men

The toast to the "visiting test men" was proposed by K. C. Hendry, who in humorous vein, telling of his associations with the various men during his course, kept his listeners in a constant state of merriment. The toast was responded to by R. H. Switzer, B. W. Haines and H. S. McKean who dessiminated "good advice" to the men who are now passing through.

The Why and the Wherefor.

In proposing the toast, "The why and the wherefor," Mr. Rodgers declared: "I can't say much about Alf that has not already been said. His leaving has caused a general regret, and will leave a place that will be hard to fill. His kindly interest in every man that has come under his care will never be forgotten.

"We have here test men and extest men, some of whom have travelled far to wish Alf God speed. At a time such as this personal greeting is one method of letting a man know what you think of him, but it is not lasting. We feel that somethine more tangible is necessary in a case like this." At this juncture Mr. Fielder was presented with a club bag at the hands of Mr. Rodgers, and an address and a purse of gold from Mr. Cruthers, the address being signed by the engineering departments, the test men, the foremen and the ex-test men.

Mr. Fielder, visibly overcome by the whole hearted ovation, given spontaneously, declared simply "I thank you one and all from the bottom of my heart. Give my successor the support you have given me—no man could ask for more."

The singing of Auld Lang Syne brought the happy gathering to a close.

Among those present were R. H. Switzer, B. W. Haines F. R. Whatmough, A. H. Fielder, P. D. Munro, J. H. Convery, G. H. Burchill, W. M. Cruthers, C. D. Osterland, D. Norman, L. A. Rodgers, W. E. Cornish, C. W. Justice, A. M. Peart, I. McRae, T. Mather, V. Young, F. L. Dawson, A. E. Simser, H. Hunter, K Reid, S. Rigby, G. Gore, K. Hendry, S. Butcher, A. Hood, J. E. Girven, S. G. Ward, J. G. Burley, T. Foulkes, F. E. Saltman, R. M. Morton, W. A. Connolly, G. Cornish, W. A. Stewart, H. C. Jones, H. C. Seely, St. C. J. Hayes, G. Farr, G. G. Klein, H. F. Ryan, G. W. Mason, . H. Quipp, H. S. McKean and J. H. Ratcliffe.

A unique programme, prepared in blue print form, showed the menu under the heading "Capacity tests," with such descriptions as "Base Load," "Over Load," and "Low potential Juice," for the various courses, and described the speeches as "Static Discharges.

Pigs Ready For Scandal Commissioner Appointed

CHICAGO, March 19. — In this day of high commissioners in every field it had to come—the appointment of a national commissioner of the swine industry—and it has.

The extension committee of the National Swine Growers' Association announced yesterday the appointment of what it termed "a Judge Landis and a Will Hays rolled into one." Robert J. Evans of Chicago, known as "dean of the hog breeders," has been named national administrator of the swine extension plan.

The purpose is to mobilize farmers, breeders, packers retailers, veterinarians, agricultural college professors, county agents, and consumers into a united organization "to improve the quality of pork and pork products, increase the profits of the swine grower and raise the value of the pork consumer's dollar."

OBITUARY.

JOHN MORRISON.

The death occurred in this city last night of John Morrison, of 312 Maitland avenue. The funeral service will be held on Sunday, March 20, at 1.30 p.m. at his late residence on Maitland avenue, with interment in Omemee cemetery. Service at the home, private, with the Rev. J. D. Paterson officiating.

McGill University
MONTREAL
Faculty of
MUSIC
Annual Local Examinations in Music

Theoretical Examinations will be held on or about May 4th, and Practical Examinations during May and June at various centres throughout Canada. Through these examinations—open to the pupils of all teachers—the standing of a student may be ascertained and progress tested. They are also preparatory to the diploma and degree courses in music, which, taken from McGill, the national university of Canada, are recognized everywhere as of the highest standing. Futher information regarding the different grades, music to be prepared, fees, etc., and application forms may be obtained by applying direct to the Secretary of the Faculty of Music of McGill University or to the local secretary, F. G. Mann, 186 Dublin street. Entries for the examinations should be sent in before April 1.

WOOD
½ Cord 12" Hard Slabs.....$5.50
½ C'rd 12" Hemlock Slabs $3.75
½ Cord 12" Mixed Wood....$4.50
½ C'd 12" Body Hardwood $6.50
½ Cord 12" Edgings.....$2.75
Small Load Mixed Wood....$2.50
Quantity of Elm Plank
COAL
Best Scranton Anthracite
Stove and Nut, ton.....$15.75
Pea Coal and Nut Coke, ton $13
Pocahontas, Steam Coal, etc.
H. H. DINSDALE
PHONE 153
CHARLOTTE or KING STS.

After Grippe, Bronchitis, Cold Or Cough, Build Strength With
SCOTT'S EMULSION
Rich In The Health-Giving Vitamins Of Cod-liver Oil
Scott & Bowne, Toronto, Ont. 26-27

WOOD
Best Hardwood per cord $11.00
Hardwood Slabs, per cord $10.50
Mixed Wood, per cord $7.00
Cutting and Splitting extra.
All sizes Coal and Coke.
The best on the market.
J. E. A. FITZGERALD
PHONE 111
253 HUNTER STREET
44, 5 12 19 26, 302

When You Feel It Coming
—When that old Headache sends its warning that you are going to suffer—take ZUTOO. When you feel a Cold coming on take ZUTOO. At the first sign of a pain—at the first feeling of sickness—take ZUTOO.
You will be all right in 20 minutes if it's a headache, or the next morning if it is a cold. Pain all gone, and the whole body refreshed.
Don't wait—don't take chances. Get ZUTOO Tablets to-day—and have them ready to take at the first sign of a Headache or cold and TAKE THEM.
25c a box—at dealers or by mail postpaid E. N. Robinson & Co. Regd., Coaticook, C

A THREE DAYS' COUGH IS YOUR DANGER SIGNAL

Persistent coughs and colds lead to serious trouble. You can stop them now with Creomulsion, an emulsified creosote that is pleasant to take. Creomulsion is a new medical discovery with twofold action, it soothes and heals the inflamed membranes and inhibits germ growth.

Of all known drugs, creosote is recognized by high medical authorities as one of the greatest healing agencies for persistent coughs and colds and other forms of throat troubles. Creomulsion contains, in addition to creosote other healing elements which soothe and heal the infected membranes and stop the irritation and inflammation, while the creosote goes on to the stomach, is absorbed into the blood, attacks the seat of the trouble and checks the growth of the germs.

Creomulsion is guaranteed satisfactory in the treatment of persistent coughs and colds, bronchial asthma, bronchitis and other forms of respiratory diseases, and is excellent for building up the system after colds or flu. Money refunded if any cough or cold is not relieved after taking according to directions. Ask your druggist. Creomulsion Co., Limited, Toronto, Ont.

SURVEYOR.

F. T. WEBSTER, Ontario Land Surveyor, Registered Professional Engineer, formerly of Ottawa. Phone 2540.

BARRISTERS AND SOLICITORS.

GORDON & O'BRIEN—Barristers Solicitors, Notaries. Money to loan on easy terms. Special attention to Patents and Trade Marks. Phone 219. Hon. G. N. Gordon, K.C., J. A. O'Brien.

J. R. CORKERY, Barrister, Solicitor, Notary Public. Office Ground Floor, 414 Water St., Peterborough. Five doors North of Hunter Street. Money to loan at current rates on easy terms.

S. T. MEDD—Barrister, Solicitor, Notary. Office over the Dominion Bank, corner of George and Simcoe streets. Telephone No. 32. Private funds to loan at current rates upon easy terms.

R. R. HALL—Barrister, Solicitor, etc., Peterboro, Ont. Office, corner of Hunter and Water streets, over the Canadian Bank of Commerce. Trust Funds to loan on easy terms of payment.

JAMES FORDYCE STRICKLAND—Barrister, Solicitor, Notary Public, Peterboro. Phone 191. Money to loan. 375 Water street.

WILFRID E. HUYCKE, Barrister, Solicitor. Notary Public. 395 Water street. Telephone 239.

PECK, KERR & McELDERRY, Barristers, Solicitors and Notaries. Office, Water street, Peterboro. Money to loan at the lowest current rates of interest. Telephone 1950. E. A. Peck, F. D. Kerr, K.C., V. J. McElderry.

MEDICAL.

DR. BUCHANAN, F.R.C.S., Edinburgh M.R.C.S. Eng., L.R.C.P., London, Eye, Ear, Nose and Throat Specialist. Hours 9-11, 2-4 p.m., and 7-8 p.m. Phone 519. Office, corner Water and Murray streets.

DR. C. C. CRAGG, Eye, Ear, Nose and Throat; office, Climie building, cor. Charlotte and Reid; phone, office 2000, house 1018.

OSTEOPATHY

MARY E. DAVIDSON, Osteopath, 168 Brock St., Apartment 1. Hours 2 to 5 p.m. and by appointment. Telephone 2820W.

VETERINARY.

DR. W. F. McELROY, Vet. Sur., office and residence, 190 Charlotte St., Charlbond Bldg., Peterboro. Phone 1623J.

CHINA PAINTING
Mrs. Langley McCarthy Teaches Biscoffs' New and Beautiful Work in CHINA PAINTING

in the Classified Ads. of the

buy McLaughlin-Buick for power

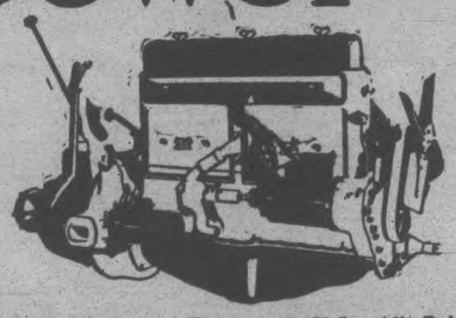

GRADES far steeper than any found in ordinary driving offer no obstacles to the resistless power of McLaughlin-Buick's Valve-in-Head Engine.

Seventy-five *actual* horsepower is beneath the hood of the Greatest McLaughlin-Buick—yet so flexible, so easily controlled, so responsive, so vibrationless, that you are unaware of the presence of an engine and realize only that a tireless force is working to your will.

How little the McLaughlin-Buick owner is concerned with this masterful engine may be judged by the facts that he need change the oil only *once a season*—that troubles due to crankcase dilution, the presence of dust, grit or water are eliminated by the Crankcase Ventilation system, the Sealed Chassis and the Triple Sealed Engine—a combined protection found in no other car *at any price.*

So, for *power*—abundant—untiring—dependable—flexible—smooth—*buy McLaughlin-Buick.*

Dealers for McLaughlin, Pontiac and G.M.C. Trucks
A. BROWN & SON
Day Phone 126 383 Water Street Peterboro

The Greatest
McLAUGHLIN-BUICK
Ever Built
MP-1830
WHEN BETTER AUTOMOBILES ARE BUILT, MCLAUGHLIN-BUICK WILL BUILD THEM

OUTBREAK OF TYPHOID TRACED TO RAW MILK

Montreal Hospitals Are Overcrowded—Over Two Hundred Cases Reported to Date.

Special to The Star.

Montreal, March 15.—There does not seem to be any diminution of the typhoid epidemic that broke out on March 4 in Montreal, and which has claimed 242 cases to date, although the mortality has been practically nil.

Typhoid takes from ten days to three weeks to develop; and as it was only towards the end of last week that the supposed source of the outbreak, a milk dealer who was dispensing raw milk, was discovered, the figures may continue to grow for a few days. If the source of the typhoid has been effectually checked, as the health authorities say, the figures of new cases will rapidly decline.

There were forty-two new cases within 24 hours yesterday, and all the hospitals are full to overflowing with typhoid patients. In fact, it has been necessary to turn away people suffering from other diseases.

Verdun has had a slight attack of typhoid, there being one death and eight cases reported. The disease is supposed to have been caused by unclean milk and from impure ice cream obtained from a grocery store, that also handled the raw milk.

The city has a pasteurization law passed after great opposition, but the authorities have been somewhat lenient in enforcing it.

Peterboro Milk Products Ltd.
Phone 1900 Peterboro, Ont.

Here Is Hand in The Examiner's Fourth Bridge Contest

HERE ARE RULES OF BRIDGE CONTEST

1.—Each week until further notice a different deal of bridge hands will be printed. These hands have been conceived by bridge experts and the bidding and play has been worked out by Ellis O. Jones, author of "Scientific Bidding," and a recognized bridge authority. The object of the contest is to bid and play the hands as they should be played in a regular game, with only the dummy in sight, to secure the highest possible number of points from each deal. The bidding and play has been carefully worked out by Mr. Jones and his solution, now on file in The Examiner office, will be used to determine the winner. The prize will go to the contestant who works out the bidding and play of each card just as Mr. Jones has done.

2.—In addition, each contestant must write an article of not more than 100 words explaining some particular point in the bidding or play of the hand. If several contestants submit exactly the same solution Mr. Jones has worked out, the prize will go to the one submitting the best article and the neatest solution.

3.—Each contestant should tabulate the bidding and play in the blank form at the right or on a separate piece of paper drawn up in a similar form.

4.—All contestants must have their solution in The Examiner office by midnight, Thursday, March 24.

5.—The contest is open to every reader of The Examiner except employees of this paper and their immediate families.

6.—A contestant may submit as many solutions as desired, but all must be in accordance with the rules.

7.—No one is required to buy a copy of this paper to compete. Copies of the paper may be examined at The Examiner office.

8.—As a condition of entry all contestants must agree to abide by the decisions and awards of the Contest Editors.

BRIDGE CONTEST HAND NO. 4

Here is the hand in the third bridge contest of The Examiner. Read carefully the rules below and the conditions of the contest.

NORTH

S—K-J
H—9-8-5-2
D—9-8
C—A-K-5-4-2

WEST: S—9-6-4-2; H—A-K-Q-J-4; D—A-Q-4; C—8

EAST: S—A-10-7; H—7-5; D—10-5-2; C—Q-10-9-7-3

S—Q-8-5-3
H—10-3
D—K-J-7-6-3
C—J-6

SOUTH

South deals—Bid and play each hand on its own merit, and as though the others were not exposed.

SOLUTION FOR B RIDGE HAND NO. 4

(Cut out the bidding form and blank below, fill it in as you think the hand should be played and mail it to the Bridge Contest Editor, The Examiner, before midnight, March (24)

Indicate below how you believe the hands above should be bid and played. Use pencil because ink will blot.

Use C for Clubs, D for Diamonds, H for Hearts, S for Spades, NT for No Trump, DBL for Double and REDBL for Re-Double.

South bids...	West bids....	North bids...	East bids....
" " ...	" "	" " ...	" " ....
" " ...	" "	" " ...	" " ....
" " ...	" "	" " ...	" " ....
" " ...	" "	" " ...	" " ....

Final bid..... Played by .....
(Give bid and suit) (Name which hand)

Tricks	SOUTH	WEST	NORTH	EAST	Tricks Won by N-S	Tricks Won by E-W
1						
2						
3						
4						
5						
6						
7						
8						
9						
10						
11						
12						
13						
Total Tricks Won						

Point Score .....
Honor Score .....
Game Score (if any) .....
Total Points Made .....

—Points based on Clubs, 6; Diamonds, 7; Hearts, 8; Spades, 9; No Trump, 10. Points based on the new and official count of 10.

HOW TO FILL OUT THE BLANKS

Fill in each play in every trick in the squares above, just as you think each card should be played. Name the cards in this manner, for example: S—4 for the four spot of spades; H—K for the king of hearts; D—J for the jack of diamonds, and C—Q for the queen of clubs, etc. Do not use the letter K (Knave) for J (Jack). Indicate which hand leads in every trick by placing an (L) in parenthesis after the play. Thus if you believe in the first hand in the play North would lead the six of diamonds. East would play the king, South the ace and West the three-spot, you would put D—A under South and opposite Trick No. 1 in the squares above, D—3 under West, D—6 (L) under North and D—K under East. Then in one of the last two columns mark an X under which two partners won the trick.

Submitted by .....
Address .....
Town or R. R..... Province.....

HERE IS THE PRIZE WINNER AND ANSWER TO BRIDGE CONTEST NO. 3

Here is the way Ellis O. Jones, author of "Scientific Bidding" and bridge expert of The Examiner, says the hand in Bridge Contest No. 3 of The Examiner should be bid and played.

In the play of Mr. Jones, North-South made four no trumps, scoring a grand total of 195 points—30 for tricks, 40 for aces, 125 for game.

Here is what Mr. Jones says was the correct way to bid the hands:

SOUTH	WEST	NORTH	EAST
No trump	Pass	Pass	Pass

Here is the way Mr. Jones played the hand:

Tricks	SOUTH	WEST	NORTH	EAST	Tricks Won by N-S	Tricks Won by E-W
1	S—6	S—6 (L)	S—2	S—10		X
2	S—4	S—7	S—5	S—J (L)		X
3	D—3	D—7	D—4	D—Q (L)		X
4	D—K	D—9	D—5	D—J (L)	X	
5	C—3 (L)	C—Q	C—6	C—2		X
6	S—8	S—K (L)	S—A	C—7	X	
7	H—Q	H—5	H—7 (L)	H—2	X	
8	H—K (L)	H—6	H—8	H—4	X	
9	D—A (L)	H—10	C—6	D—3	X	
10	H—3 (L)	C—4	H—J	H—9	X	
11	D—6	C—5	H—A (L)	D—8	X	
12	C—A	C—K	C—9 (L)	C—J	X	
13	C—10 (L)	S—Q	S—9	D—10	X	
Total Tricks Won					9	4

Point Score 30
Honors 40
Game Score 125
Total Points 195

Mr. Jones gives the following explanation of the bidding and the play:

By ELLIS O. JONES
Author of "Scientific Bidding"

The bidding of this hand presents no difficulty. With four quick tricks in his hand, three suits commanded, no long major suit and ideal distribution, South does not hesitate to bid no-trump. Nor do the others think long about passing, especially East and West, for neither has the semblance of a bid. Although North has a doubleton, a distinct weakness in a no-trump declaration, his strength in the two majors makes him sure that South has the diamonds.

There are, however, intricacies about the play that will be baffling to many. When dummy goes down, South can count eight tricks in the two hands, but h edoes not see how he is going to get the ninth, which is necessary to go game.

By giving East two spade treiks, South retains control of that suit until East is exhausted. After he ducks East's diamond queen, South has lost three tricks and can afford to lose only one more if he is to go game, and as he is sure to lose at least one club trick, he takes East's diamond jack and decides to lose a club trick at once.

East takes this with the queen, hoping to establish his fourth spade and get in later with the king of clubs to make it, but even if he lets East have this trick, the result will be the same, as East will lead another diamond, which will force West to disastrous discarding just as South's play does later. At trick 9, South's play is entirely for the purpose of forcing a discard in West's hand.

After dummy takes West's spade king, South's play is entirely on the offensive and he applies the thumb screw pitilessly until at last West sees the hope of saving game with another club or spade trick go glimmering.

MRS. WISE WINS AGAIN!

The prize is won this week by Mrs. M. Wise, 742 George street, who had the exactly correct solution, the only one handed in. Many others were close. Try again—it's not as hard as it looks.

Here is what Mrs. Wise wrote last week:

March 15th, 1927.

Dear Sir,—Just a word of thanks for the lovely bridge prize, which I received O.K.

Yours truly,
M. WISE.

742 George St., City.

SHANGHAI TROOPS ARE GUARDING RICH PRIZE FROM ATTACKERS

Important Trade Centre Well Worthy of Defence by Foreigners.

HALF OF BUSINESS

Chinese Customs Gets Half Its Revenue From This One Port.

SHANGHAI, March 19 (Canadian Press Despatch).—Cantonese troops seeking to capture Shanghai menace a city built by British enterprise into one of the world's greatest trading centres. The city, rich headquarters of foreign interests in China, is well worth defence by the British regulars and troops of other nations now centred here, defenders who are concerned solely with the security of the city. Besides the threat of a Cantonese attack bringing the armies of the south into close contact, there is the menace of looting which might result if northern soldiers fled through the city after suffering a defeat at the hands of the Cantonese.

Shanghai does nearly half the foreign trade of China, yields China nearly half its Customs revenue, and is the chief centre from which the economic influences which are shaping modern China radiate. It is China's chief port, one of the largest ports in the world.

On approaching Shanghai from the sea the traveller first observes a wide stretch of yellow water and a green, flat coastline. Soon the water narrows and many junks, clumsy yet graceful, are to be seen. At Tungkow Creek the harbor limits in the Whangpoo River are reached. To the right a huge industrial area spreads out, mill upon mill, factory upon factory, engineering works, power stations, shipbuilding yards, timber yards, cold storage plants, water-works, and crowded wharves, and to the left oil tanks, more wharves, docks, and every variety of shipping.

Picturesque City.

On landing, the traveller views a line of buildings which, collectively, form at once the most imposing and the most European water-front east of Suez. Leaving the baggage examination shed he turns into the Nanking road, an epitome of modern China and its problems. Here, side by side, are East and West, old and new; traditions with centuries behind them, immaturities grotesque. There is an amazing variety of traffic, from the most ancient and creeking of wheelbarrows to the most up-to-date of motorcars, while shops range from stuffy examples of domestic industry to enormous department stores brilliantly lighted at night by electric advertisements.

Presently, the traveller finds himself passing an essentially Anglo-Saxon race-course and recreation ground, and entering a super-suburbia, where there are big villas and jolly gardens, riding roads, country and golf clubs. Beyond lies open country, flat as a pancake, and, at this time of year, very brown and bare.

There are three sections of Shanghai. The largest is the International Settlement, fronting on the Whangpoo River to the east. South of this, but back from the river, is the French Settlement, and east of the French Settlement, or between it and the Whangpoo, is the Old Chinese city. Open country bounds the narrow northern, broad western and fairly large southern limits of Shanghai. The Woosung—Shanghai—Hangchow railway line which above and below Shanghai is close to the Whampoo, turns out to the Northern Station to enclose Shanghai between it and the river. A loop of this railway turns backward between the southern part of the city and the river, reaching the Shanghai south station, and along its route and at its junction with the main line are arsenals.

The Soochow and Siccawei creeks run westward from the Whangpoo river, dividing the city into three portions, the northern creek, or Soochow, cutting through the International settlement.

Foreign Population.

The boundary of the International Settlement encloses an area of 8 2-3 square miles. The French Settlement is of four square miles in extent. Both have overflowed their boundaries, principally of course to the west. A considerable number of foreigners live outside them, and roads policed by the Settlement run out beyond Siccawei and Jessfield. The total foreign and Chinese population of the International and French-Chinese districts, is 1,136,300.

Including residents outside the Settlement, the British population is in the neighborhood of 7,000. The personnel of the municipal administration is largely, if not mainly, British, and British trade and enterprise have been, and still are, the backbone of the place, which was in origin about as unpromising a piece of land as Britons overseas have ever been given to develop. In the Settlement to-day there are over 13,000 Japanese, about 2,000 Americans, 300 French, close on 3,000 Russians, and some 5,200 subjects of other foreign nations, the Chinese total about 810,200 of whom the majority are natives of Kiangsu and Chekiang province, some 51,000 being Cantonese. All these have, of course, contributed very largely to the welfare and prosperity of Shanghai, the foundations of which, however, have been British administrative and commercial capacity. The preponderating foreign interests in the Settlement are British, the amount of British capital invested in land, buildings, plants, and manufactured stocks, municipal debentures and mortgages on Chinese property being not less than £63,250,000.

Concession and Settlement have separate municipalities. The Treaty of Nanking, 1842, gives Britishers the right to live and trade at Shanghai. Into the area set aside for them, about 180 acres as it was then, other foreigners were from the first admitted. Judicial power over Chinese is vested in a special court just inaugurated. In addition Chinese ratepayers have just been given representation on the Settlement Council.

"Let the Clark Kitchens Help You"
CLARK'S Pork and Beans
Clark's are Pork and Beans at their best—well cooked, flavoury, nutritious, economical.
W. CLARK Limited Montreal
14-27
Advertise in The Examiner

JUBILEE PLANS MATURE RAPIDY

Beacon Fires, Gun Salutes, and Ceremonies To Mark Dominion Day.

GREAT EVENT.

OTTAWA, Ont., March 19.—(By Canadian Press).—Plans for the nation-wide celebration of the Dominion of Canada's 60th birthday are maturing rapidly. This month a committee of 60 representative citizens appointed by Parliament meets in Ottawa to give final approval to the programme now under consideration.

Friday, July 1, this year, should be the most spectacular Dominion Day in the history of Confederation. By day there will be historical pageants, field days, picnics and military reviews. By night there will be fire works, torchlight processions, and 10,000 beacon fires stretching from Cape Breton Island to Vancouver Island. At noon on Dominion Day a salute of guns will be fired from Parliament Hill, Ottawa that will echo across the country in salutes fired in the greater cities of the Dominion.

The governments of Great Britain and the other British Dominions will be represented in Canada and invitations have been sent to the United States and to the republics of South America to have senior members of their government present. There will be a Canadian-American feature of the day in the opening of the new Peace Bridge between Buffalo N. Y., and Fort Erie, Ont. The Canadian end of this span across the Niagara river is the scene of the last armed conflict between British and United States troops 113 years ago.

The Diamond Jubilee celebration this summer is the first great national event of the kind since the Tercentenary of 1911. It was held at Quebec City in commemoration of the founding of that city 300 years before. Canada's 50th birthday, which, in times of peace would have been a significant event, was passed with scarcely more than newspaper mention during the most trying days of the War. Now, nearly 10 years after the war Canada is endeavoring to make famous the 60th birthday of the British North America.

Premier Mackenzie King has personally taken the initiative in creating the national organization of the Dominion Day festivities. While in London attending the Imperial Conference he extended invitations to His Majesty King George and to the Prince of Wales. Neither however, were able to accept. The Prince will be in Canada this year but not until August. Premier King guided the bill to incorporate the National Committee through the House of Commons recently and at the suggestion of farmer members extended the committee membership in several labor and agricultural organizations. The bill which has now passed both the House of Commons and the Senate incorporates the committee and provided for $250,000 to meet its expenses. The Canadian Clubs, a national body of patriotic character, has been active in promoting interest in the celebration for several months past. Through the Canadian Clubs 30,000 school houses in Canada are being presented with copies of the famous painting of the Fathers of Confederation.

The Luxury Soap of the World

SINCE Sedans were still in use; Beauty still a crowned with powdered wig—each generation has known the exquisite purity of Yardley's Old English Lavender Soap — has felt the gentle refining touch of its soothing mellow lather—has delighted in the lingering breath of its Lavender perfume.

By Appointment

Box of 3 large cakes $1 at all best druggists and department stores.

YARDLEY, 8, New Bond St., London, Eng.

Canada: 168, Adelaide St. W., Toronto 2, Ont. U.S.A.: 15, Madison Square, New York, N.Y.

Yardley's Old English Lavender Soap

ST. ANDREW'S W.M.S. ANNUAL MEETING

Reports of Officers Show Satisfactory Progress During Year.

St. Andrew's W.M.S. held their annual meeting on Tuesday afternoon in the church parlours with a good attendance.

The president, Mrs. J. John opened the meeting with prayer, after which the monthly reports were read. This was followed by the Scripture reading by Mrs. E. Shirley and a season of prayer by some of the members.

Mrs. L. Ingram favored the meeting with a beautiful vocal solo much to the p leasure of all present.

Each officer for the past year presented an annual report showing very satisfactory and encouraging results.

The following officers for the year 1927 were then elected by acclamation:

Hon. Pres., Mrs. M. Kerr; Pres., Mrs. J. W. Gordon; 1st Vice-Pres., Mrs. A. Porteous; 2nd Vice-Pres., J. Forbes Allan; Rec.- Sec., Mrs. F. Saltman; Cor. Sec., Miss M. Ferguson; Treas., Mrs. W. Zeihr; Sec. of Christian Stewardship and Finance, Miss Dickson; Strangers' Sec., Mrs. W. D. Henry; Supply Sec., Mrs. M. Brekenridge; Associate Helpers Sec., Mrs. J. B. Gillespie; Missionary Monthly Sec., Miss Best; Literature Sec., Mrs. W. P. Nelson; Press Sec., Mrs. H. Tremain; Pianist, Mrs. W. T. Fanjoy.

After the election Rev. J. W. Gordon offered up the dedication prayer, asking God's blessing on those taking upon theselves the duties of office.

At the close of the meeting a hearty vote of thanks was tendered the retiring officers for their very faithful and efficient work.

The society is pleased to announce that their allocation for the year had been overmet, which is a source of great satisfaction.

The report of the secretary Mrs. E. Shirley for the past year's work, opened with a reference to the thirty seven years of service through which St. Andrew's W.M.S. has passed. The report, owing to a period of transition after the passing of Union, covered a period of fifteen months, during which there was an average attendance at the monthly meetings of forty-five members.

Appreciation was expressed of the helpful efforts of various members and others in giving addresses to the members, and also favoring them with musical numbers at their meetings, and mention was made of several teas held during the year under the auspices of the Society. A bale was packed for the west and a box of books and Bibles was sent to the lumber camps.

Mention was made of the removal from the city of one of the untiring workers of the organization in the person of Miss Crow, who reviewed the Messenger every monh for the members' meeting; also of the death of an honorary president, Mrs. William Fowler.

In closing, Mrs. Shirley expressed her appreciation of the pleasant associations held with the members during the past three years, and of the inspirational assistance of the president, Mrs. J. John.

Tune In

WITH a distant station coming through beautifully and a good supply of Planters delicious salted peanuts at your elbow, most everyone will tune in on a delightful evening's entertainment.

Planters SALTED PEANUTS "THE NICKEL LUNCH" 5¢

50 Years an ACID Test
Gallagher's Herbal Family Remedies
30— Preparations—30
A remedy for your special ailment. We like the HARD cases. For sale by all stores in this District carrying Patent Medicines.
GALAGHER REMEDIES, LIMITED
Peterborough, Canada
H. W. Jones, 473 Bolivar St., County Representative

CAVAN PERSONALS

CAVAN, March 19.—Miss Irene Howson has returned home after a few days spent with her aunt, Mrs. Sydney Hutchinson in Norwood.

Mrs. William Tinney was a visitor to Toronto last week, accompanying her nephew, Oral Swain, that far on his return journey to his home in Saskatchewan.

Mr. and Mrs. H. Duncan have returned after a week's visit in Toronto.

Mr. G. Howden of Peterboro is visiting his brother here.

Mr. R. Bigelow is back from Grass Hill for a few days.

Mrs. J. C. Swain has returned home after a ten days' visit with her son in Toronto.

Harold Bigelow returned to Grass Hill on Wednesday after a few days' visit here.

Some of the farmers are busily engaged making maple syrup.

The snow has nearly all disappeared except in a few place on hills.

HAVELOCK NEWS.

HAVELOCK, March 19.—Mrs. H. F. McNichol attended the fashion show in Toronto last week.

Mr. George Baxter of Detroit, Mich., is the guest of his parents, Mr. and Mrs. B. Baxter.

Miss Madge Curtis spent a few days in Toronto last week.

Mr. and Mrs. F. Haig and baby, Mary Page, are visiting Mr. and Mrs. J. Hawley at London.

Mr. and Mrs. D. Wight of Peterboro spent the week end with the former's parents, Mr. and Mrs. T. Wright.

Mr. R. H. McLaughlin of Lewvan, Sask., was the recent guest of his brother, Mr. W. McLaughlin.

Mrs. William Harris, who was badly injured last week when his clothing caught on the belt of a sawing machine, is recovering from his injuries.

Mrs. B. Haig spent the week end in Toronto.

from 27th to 4th place

This phenomenal success born of public preference

When public opinion takes hold of a product like the Chrysler "70" and in three years' time lifts it from 27th to 4th place over the heads of long-established cars, it can only mean:—

That people found in the "70" from its beginning, and continue to find in the finer Chrysler "70" in ever-increasing numbers, qualities and values they did not and do not find elsewhere.

Finer, more exquisitely graceful bodies — finer, more distinctive silhouette with military front and cadet visor — finer design with smaller wheels—greater luxury of comfort — greater riding ease — rich upholstery—greater perfection of appointment — more attractive color harmonies, far in advance of current blendings.

Sport Phaeton $2185; Roadster $2185; Brougham $2260; Royal Coupe $2285; Royal Sedan $2360; Four-Passenger Coupe $2360; Cabriolet $2585; Crown Sedan $2645. Prices are for delivery in Peterboro and include all taxes, front and rear bumpers, spare tire, tire cover and tank full of gasoline.

CHRYSLER "70"
CHRYSLER MODEL NUMBERS MEAN MILES PER HOUR
GILLESPIE GARAGE
'PHONE 950 378 AYLMER ST. PETERBORO
DEALERS—W. E. Ball, Millbrook. W. S. Wiggins, Campbellford. Nelson Wellman, Nowood.

RED ROSE TEA "is good"

You must try RED ROSE ORANGE PEKOE. A little higher price than other teas, but a real difference in quality. Now packed in *Aluminum.*

WESTWOOD NEWS.

WESTWOOD, March 19.—Signs of Spring's advance are noticeable in the district. Crowy and other birds are seen flying around.

Many of the farmers are thinking of the sugar making and intend tapping in a few days.

David Breckenbridge and William Thomson left on Monday to attend the funeral of the formers' brother, M. John Breckenbridge, Iowa.

Mrs. F. J. Harwood and Miss Ruby of Bowmanville are visiting Mrs. Horwood's parents, Mr. and Mrs. William Dickson.

Mr. William Morris is busily engaged moving on to the farm recently vacated by Mr. B. Cardwell.

Most of the farmers are taking advantage of the last of the sleighing as they are busy hauling logs to the pond.

MAKE CARE OF BABIES EASIER

Stomach disturbances and constipation are responsible for much of the peevishness of babies and young children. When the baby is cross or irritable the mother should not resort to so-called soothing mixtures to correct the trouble, for in the majority of cases these mixtures simply drug the child into an unnatural sleep. What is needed is a gentle laxative that will sweeten the stomach and regulate the bowels. Such a remedy is found in Baby's Own Tablets. They are easy to take and guaranteed to be entirely free from opiates and narcotics. Concerning them, Mrs. Jos. Tousaignant, Ste. Sophie, Que., writes:—"I would like all mothers to know that I feel there is no other medicine to equal Baby's Own Tablets. I always keep a box in the house and their prompt use never fails to restore my little ones to health." The Tablets are sold by medicine dealers or by mail at 25 cents a box from The Dr. Williams 'Medicine Co., Brockville, Ont.

GRAPES APLENTY

CARTHAGE, Mo., March 19.—Judging from recent forecasts the 1926 grape crop of the Ozark region of Southwest Missouri and Northwest Arkansas will total 1200 cars, which will net the growers close to $1,000,000. Weather conditions have been ideal for grapes this year. The forecast is for more than double last year's crop.

Got Relief From Dyspepsia

Mrs. Clarence Sealy, Bathurst, N.B. writes:—"I suffered a long time from dyspepsia. I used tablets and medicines of all kinds, but got no relief until I started using

BURDOCK BLOOD BITTERS

After taking two bottles I can gladly say that I became much better, and can now eat most any kind of food without having to suffer for it after."

For the past 48 years B.B.B. has been put up only by The T. Milburn Co., Limited, Toronto, Ont.

CORNS

Lift Off—No Pain!

Doesn't hurt one bit! Drop a little "Freezone" on an aching corn, instantly that corn stops hurting, then shortly you lift it right off with fingers.

Your druggist sells a tiny bottle of "Freezone" for a few cents, sufficient to remove every hard corn, soft corn, or corn between the toes, and the foot calluses, without soreness or irritation.

NURSING CLASS EXHIBITS SKILL

Demonstration Given by Warsaw Women and Girls at End of Course.

WELL TRAINED

WARSAW, March 19.—Perhaps the event of the season for Warsaw has been the classes in public health, nursing, and first aid, given under the auspices of the Women's Institute, by Miss F. M. Alexander, a graduate of Western Hospital, Toronto.

The class started with twenty-eight members, and was to last two weeks. By the second day it increased so that a larger room had to be obtained. The Dummer Council kindly gave the use of the Town Hall.

The class increased to seventy-four members. Medicine chests for the home were described, with the uses of the different articles. The class was drilled in the absolute necessity for certain things, among them a single bed in every home.

Ordinary bed-making, emergency bed-making, the giving of bed baths, hot packs, the upright position in bed, care of maternity cases, bathing and care of the baby, first aid dressing of wounds, hemorrhage control, and artificial respiration were taught, and members of the class had opportunity to do these things. Lessons were given on bandaging, making and uses of various bandages, the making of dressings, poultices, taking and recording temperature, respiration and pulse, and proper recording of patients' condition. Miss Alexander also spoke very strongly on the injury caused by the use of alcohol, cigarettes, cosmetics, late hours, rich or improper foods, as well as actual evils of improper dress, and all things that in any way lower the moral standard. She insisted on dresses being two inches below the knees, and the nurses who took part in the closing exercises all had dresses that length.

On Wednesday evening Miss Alexander gave an address on the mission work she did in India. The hospital where she worked was absolutely undenominational, simply Christian. She described the Zenannas as few had heard them described, the sorrow at the birth of a little girl, the necessity for child marriage, the hard life the girl wife has, and the awful life of a widow, old or young. The missionaries can generally get these poor outcasts. She told of the work in the hospital, of little girls teaching the Bible to other women, and of the beautiful hymns they sing. Miss Alexander feels every word she says and loves her work, consequently she holds her audiences. The hall was full. No collection was asked, but the speaker put in a plea for missionary giving to help those who are so infinitely worse off than the poorest here.

Rev. H. B. Herrington was chairman. "Onward Christian Soldiers" was the opening hymn. The male quartette sang 'The Wayside Cross.' Mrs. George Taylor sang "Tell Me His Name Again," and the class joined in the refrain. At the close the girls sang "We've a Story to Tell to the Nations."

On Thursday evening the nursing class held its closing exercises, "A Day in Warsaw Hospital." When the curtain was drawn for 7 a.m. a stage with two beds and a number of nurses in white dresses and veils were ranged between and in front of the beds. They sang "O Canada." Mrs. Anderson, as head nurse, sent some nurses to the surgical room to make supplies, while two nurses, Mrs. Theodore Douglas and Helen Douglas, made a bed as it is made in the morning. Then Velma Payne brought in a patient, Annabel Carlaw, with a (supposedly) burned arm. The head nurse inspected it, and ordered the dressing, which the nurse applied. Then May Stevens and Lulu Bell brought in a stretcher case (Olive Little). After she was properly placed in the bed, the doctor (Mrs. Weller) examined her and ordered the upright position, into which she was put by the same two girls.

During the nurses' rest hour Dr. Munro, chairman, spoke in appreciation of Miss Alexander's work, not only the lessons in public health but in actual life. Her teachings were felt; she gave of herself.

The president of the Institute said that she had long wished for nursing classes, but what was given was more than she had dreamed of.

Reeve Hawthorne spoke of the work that would hold a class together for a month. He thought, after the previous evening's address, Canadian women should be more contented, when they compared their lives with those of the Hindu women.

Mrs. Clarence Watts was escorted to the stage, and Mrs. Anderson told her how the class appreciated the great honor she had bestowed by loaning her baby for a bathing demonstration, so that the class could see how to properly bathe and clothe a baby, and just to show that appreciation, in the name of the class, she presented the baby with a nice new Scotch wool shawl. Mrs. Watts, who was completely surprised, thanked the class, and, for a laugh, added that she wished she had a whole lot more babies to get a lot more shawls.

The nurses, in their rest gossip, criticized the doctor and told some jokes, especially one on the instructress, who taught that cake unwholesome, and ate a piece afternoon tea that day, also on the others at the same tea, whereshoe was missing, having supplied dragged off by dogs, of

Back village sems to have a Evelyn sang several songs. emergency Lena Miller and Elsie Cooper made up an hot pack. Thilla Darling and wet for this patient into a and Nellie Bullocks were not unconscious patient McQuaig who had been under ht in an time. Gwendolyn M. Munro, the artificial respiration some the child gasped, the doctor gave her to bed and treated for hen The curtains were closed, and they were drawn the nurses again on the stage and sang.

By request Wallace Anderson cited.

Dainty refreshments were served by the nurses, and a pleasant social half-hour spent.

A never-to-be-forgotten meeting of sixty-four of the class was held in the Town Hall on Friday morning. Several pictures were taken. The financial statement of the class was made, and after all expenses were paid there was fifteen dollars and eighty-two cents left. This amount would not have paid for the hall, had there been rent to pay, but Miss Alexander said it was for the class to say what should be done with that money and with the bandages. It was decided to give the money towards the support of an Indian girl in the mission where Miss Alexander's interest is.

She gave a few parting words of advice, and said she had enjoyed her class in Warsaw very much.

A demonstration of a pneumonia jacket was left to the president at the next Institute meeting.

Before she had a chance to dismiss the class, Miss Annabel Carlaw read an address to Miss Alexander, in which the class thanked her for her unselfish giving of herself, and intimated that they knew she would wish for nothing for herself, but would appreciate something for her Mission girls, and asked her to accept some money, sixteen dollars, from the class, for her Indian girls. Miss Alexander simply said, "Thank you, that is all." She told a little more of her work and why she was in Institute work, rather than any other, and when she said good-by to her class, there was hardly a dry eye. Not one but felt that some one beloved was going from them, and the sixty-four dispersed quietly.

One very pleasant feature of the class is that there are now a great many who can give a certain amount of efficient help in care of sickness, and Dr. Munro asked two of the girls, Lulu Bell and May Stevens, to bathe a patient who lives not far from them.

Those who took part in the play, "The Last Loaf," in aid of the Warsaw United Church Ladies' Aid, last Friday evening, have been requested to repeat the play for Knox United Church, Lakefield, in the Town Hall next Thursday, and in the George Street United Church, Peterboro, about the first of April.

The Women's Missionary Society met on Thursday afternoon at the Parsonage.

H.P. SAUCE Simply delicious with cheese.

LEGION NOTES

The call for relief during the winter months has been strenuous, but thanks to the efforts of the social entertainment committee all cases reported have been dealt with.

The sale of tickets for the Chesterfield suite is still on. This is too great a prize to be missed so be sure and get your ticket for this great event, which is to take place on April 20th, before they are all sold.

Preparations are under way for the annual church parade which will take place this year at the George St United Church, on Sunday, April 24.

A number of appeal forms for the [illegible]eral Appeal Board has been re[illegible]. Any ex-service men want[illegible]ay of these may obtain the same [illegible]anadian Legion Office Muy[illegible]

Ap[illegible] against [illegible] of the foregoing appeals C. based [illegible] decisions of the B.P. the Nation[illegible] the present Statute, ian Legion [illegible]uncil of the Canad[illegible]ted to the go[illegible] B.E.S.L., submit[illegible]fecting pensions, [illegible]e proposals apeals.

This programme [illegible]ent and ap[illegible] of the resolutions pass[illegible]prehensive minion convention at [illegible] the Doparticular programme is [illegible]g; this [illegible] im[illegible]portance to ex-service men and their dependents, besides affecting present members of the Legion, and in this connection all ex-service men are asked to get behind the Legion and to support these proposals by direct action in joining the nearest branch without delay and show a united front. We can only obtain our objective by adhering to the principles of unity; and it is trusted that with this request all will respond. The strength of the Legion is in its branches. The strength of the branch is in its membership. It cannot be emphasized too strongly that the efforts being put forth by the National Council must be backed up strongly by every section of the Legion, and every ex-service man of this district is urged to become a member of the local branch so that the backing of No. 52 may show a lead over all others in the dominion. Our objective is 100 per cent., call at 25 Murray street, and get your membership form.

Members of the local branch of the Canadian Legion are reminded of the special meeting to be held on Monday evening next at headquarters to hear the report of Comrade Father Costello, of the proceedings of the National Council held in Winnipeg recently.

In this connection every member urged to be present if possible and bring with him a prospective Legionaire.

During the past week the Federal Appeal Board met at the City Council Chambers to hear several appeals of ex-service men of this district against the decision of the Board of Pension Commissioners. The cases were conducted jointly by J. V. Conroy, official soldier adviser, and S. Whatley, of the local branch of the Legion.

This Lassie Has Her Colds "Rubbed Away"

The mother of this attractive little girl, Mrs. E. E. Emmans, of 215 Seventh Ave., N. E., Portage La Prairie, Man., is one of the many Canadian mothers who are enthusiastic about the vaporizing salve, Vicks VapoRub, for treating children's colds. Mrs. Emmans writes: "My little girl had croup at night pretty badly and Vicks did her a lot of good. I have also used it with very satisfactory results for head and chest colds."

Vicks is just "rubbed on" for sore throat, tonsilitis, bronchitis, croup or deep chest colds. When so applied, Vicks has a double direct action: *internally* medicated vapors are inhaled while, at the same time, *externally*, it is absorbed through and stimulates the skin.

VICKS VAPORUB

OVER 21 MILLION JARS USED YEARLY

A Sure Relief for Women's Disorders—10 Days Treatment Free

Orange Lily is a certain relief for all disorders of women. It is applied locally and is absorbed into the suffering tissue. The dead waste matter in the congested region is expelled, giving immediate mental and physical relief; the blood vessels and nerves are toned and strengthened; and the circulation is rendered to normal. As this treatment is based on strictly scientific principles, and acts on the actual location of the disease, it cannot help but do good in all forms of female troubles, including delayed and painful menstruation, leucorhoea, falling of the womb, etc. Price $2.00 per box, which is sufficient for one month's treatment. A Free Trial Treatment, enough for ten days, worth 75c, will be sent Free to any suffering woman who will send me her address. Enclose 3 stamps and address, MRS. LYDIA W. LADD, Dept. 17, Windsor, Ont. Sold by leading druggists everywhere.

A Gift that Increases in Value

Presentation Covers are provided for Christmas Gift Books.

WHAT DID YOU GIVE LAST CHRISTMAS?

Toys for the kiddies—most of them broken by now. "Something useful" for the grown-ups—now worn out or forgotten. Cash to your employees—appreciated but soon spent. Other presents—hurriedly bought and perhaps ill-chosen. Are they remembered now?

Suppose this year you give them each a Bank Book containing an initial deposit, and urge them to add to it regularly. Could anything be more suitable?

Add "Royal Bank Pass Books" to your list of Christmas Gifts.

The Royal Bank of Canada

Peterborough Branch • V. Eastwood, Manager

TRENT RIVER NEWS

TRENT RIVER, March 19.—The Five Hundred Club met at the home of Mr. and Mrs. George Brooks Tuesday night. Six tables were played, the following taking away prizes:

Ladies' first, Miss Blakely; ladies' consolation, Agnes Wight; gent's first, Dr. Michell; gent's consolation, Harry Mann.

A dainty lunch was served at midnight. The next meeting, winding up the season, will be held in two week's time at Mrs. A. Wight's home.

Mr. and Mrs. Harry Wannamaker and family are moving to Healy Falls, where Mr. Wannamaker is employed on the locks.

Mr. and Mrs. Harry Thompson are moving in with Mr. Matt. Sedgwick to reside.

Treat yourself to a Treat

MELLO-CREME

Nature's Food for Breakfast

makes Porridge with the nut-like flavor

A DELICIOUS SUSTAINING WHEAT FOOD

Ask your grocer—2 lb. carton 25c

Mr. and Mrs. Will Wight have leased the Hutchison place, Havelock Road, and expect to move there in the near future.

Mr. Will McLaughlin, Toronto, spent a few days recently with friends.

Fire totally destroyed the home of George Pacey, Havelock, on Tuesday morning. Volunteers were called from here and Wight brothers, T. J. Brown and W. C. Inkster responded.

Your Garden needs STEELE, BRIGGS' SEEDS

WHETHER you grow roots, clovers, grains, grasses, vegetables or flowers best results are sure to follow by using Steele, Briggs' Seeds and a little care in sowing and cultivation. Safest for professional or amateur.

Sold everywhere in Canada.

Send for illustrated catalogue.

STEELE, BRIGGS SEED CO. LIMITED "CANADA'S GREATEST SEED HOUSE" TORONTO - HAMILTON - REGINA - WINNIPEG

PETERBORO GET READY!

H. LeBrun & Co.

LOCATED AT 396 GEORGE ST.

$50,000.00 Executors' Sale

STARTS

Thurdsay Morning, March 24th

AT 9 O'CLOCK

Nothing can stop us now - Don't let anything stop you from coming! Drop everything and come—We assure you that it will pay you to wait for this—the Greatest Money-Saving Clothing Sale ever attempted in the history of this city.

WE MUST GET THE MONEY

THE EXECUTORS DEMAND IT!

The Greatest Selling Event of High Quality Men's and Boys' Wearing Apparel this City has ever known.

WATCH and WAIT—Bargains that you never dreamed of—Wait for a sale that is a Sale!

RED ROSE TEA "is good tea"

You must try RED ROSE ORANGE PEKOE. A little higher price than other teas, but a real difference in quality. Now packed in *Aluminum*.

WESTWOOD NEWS.

WESTWOOD, March 19.—Signs of Spring's advance are noticeable in the district. Crows and other birds are seen flying around.

Many of the farmers are thinking of the sugar making and intend tapping in a few days.

David Breckenbridge and William Thomson left on Monday to attend the funeral of the formers' brother, M. John Breckenbridge, Iowa.

Mrs. F. J. Harwood and Miss Ruby of Bowmanville are visiting Mrs. Horwood's parents, Mr. and Mrs. William Dickson.

Mr. William Morris is busily engaged moving on to the farm recently vacated by Mr. B. Cardwell.

Most of the farmers are taking advantage of the last of the sleighing as they are busy hauling logs to the pond.

MAKE CARE OF BABIES EASIER

Stomach disturbances and constipation are responsible for much of the peevishness of babies and young children. When the baby is cross or irritable the mother should not resort to so-called soothing mixtures to correct the trouble, for in the majority of cases these mixtures simply drug the child into an unnatural sleep. What is needed is a gentle laxative that will sweeten the stomach and regulate the bowels. Such a remedy is found in Baby's Own Tablets. They are easy to take and guaranteed to be entirely free from opiates and narcotics. Concerning them, Mrs. Jos. Tousaignant, Ste. Sophie, Que., writes:—"I would like all mothers to know that I feel there is no other medicine to equal Baby's Own Tablets. I always keep a box in the house and their prompt use never fails to restore my little ones to health." The Tablets are sold by medicine dealers or by mail at 25 cents a box from The Dr. Williams 'Medicine Co., Brockville, Ont.

GRAPES APLENTY

CARTHAGE, Mo., March 19.—Judging from recent forecasts the 1926 grape crop of the Ozark region of Southwest Missouri and Northwest Arkansas will total 1200 cars, which will net the growers close to $1,000,000. Weather conditions have been ideal for grapes this year. The forecast is for more than double last year's crop.

Got Relief From Dyspepsia

Mrs. Clarence Sealy, Bathurst, N.B., writes:—"I suffered a long time from dyspepsia. I used tablets and medicines of all kinds, but got no relief until I started using

BURDOCK BLOOD BITTERS

After taking two bottles I can gladly say that I became much better, and can now eat most any kind of food without having to suffer for it after."

For the past 48 years B.B.B. has been put up only by The T. Milburn Co., Limited, Toronto, Ont.

CORNS

Lift Off—No Pain!

Doesn't hurt one bit! Drop a little "Freezone" on an aching corn, instantly that corn stops hurting, then shortly you lift it right off with fingers.

Your druggist sells a tiny bottle of "Freezone" for a few cents, sufficient to remove every hard corn, soft corn, or corn between the toes, and the foot calluses, without soreness or irritation.

NURSING CLASS EXHIBITS SKILL

Demonstration Given by Warsaw Women and Girls at End of Course.

WELL TRAINED

WARSAW, March 19.—Perhaps the event of the season for Warsaw has been the classes in public health, nursing, and first aid, given under the auspices of the Women's Institute, by Miss F. M. Alexander, a graduate of Western Hospital, Toronto.

The class started with twenty-eight members, and was to last two weeks. By the second day it increased so that a larger room had to be obtained. The Dummer Council kindly gave the use of the Town Hall.

The class increased to seventy-four members. Medicine chests for the home were described, with the uses of the different articles. The class was drilled in the absolute necessity for certain things, among them a single bed in every home.

Ordinary bed-making, emergency bed-making, the giving of bed baths, hot packs, the upright position in bed, care of maternity cases, bathing and care of the baby, first aid dressing of wounds, hemorrhage control, and artificial respiration were taught, and members of the class had opportunity to do these things. Lessons were given on bandaging, making and uses of various bandages, the making of dressings, poultices, taking and recording temperature, respiration and pulse, and proper recording of patients' condition. Miss Alexander also spoke very strongly on the injury caused by the use of alcohol, cigarettes, cosmetics, late hours, rich or improper foods, as well as actual evils of improper dress, and all things that in any way lower the moral standard. She insisted on dresses being two inches below the knees, and the nurses who took part in the closing exercises all had dresses that length.

On Wednesday evening Miss Alexander gave an address on the mission work she did in India. The hospital where she worked was absolutely undenominational, simply Christian. She described the Zenannas as few had heard them described, the sorrow at the birth of a little girl, the necessity for child marriage, the hard life the girl wife has, and the awful life of a widow, old or young. The missionaries can generally get these poor outcasts. She told of the work in the hospital, of little girls teaching the Bible to other women, and of the beautiful hymns they sing. Miss Alexander feels every word she says and loves her work, consequently she holds her audiences. The hall was full. No collection was asked, but the speaker put in a plea for missionary giving to help those who are so infinitely worse off than the poorest here.

Rev. H. B. Herrington was chairman. "Onward Christian Soldiers" was the opening hymn. The male quartette sang 'The Wayside Cross.' Mrs. George Taylor sang "Tell Me His Name Again," and the class joined in the refrain. At the close the girls sang "We've a Story to Tell to the Nations."

On Thursday evening the nursing class held its closing exercises, "A Day in Warsaw Hospital." When the curtain was drawn for 7 a.m. a stage with two beds and a number of nurses in white dresses and veils were ranged between and in front of the beds. They sang "O Canada." Mrs. Anderson, as head nurse, sent some nurses to the surgical room to make supplies, while two nurses, Mrs. Theodore Douglas and Helen Douglas, made a bed as it is made in the morning. Then Velma Payne brought in a patient, Annabel Carlaw, with a (supposedly) burned arm. The head nurse inspected it, and ordered the dressing, which the nurse applied. Then May Stevens and Lulu Bell brought in a stretcher case (Olive Little). After she was properly placed in the bed, the doctor (Mrs. Weller) examined her and ordered the upright position, into which she was put by the same two girls.

During the nurses' rest hour Dr. Munro, chairman, spoke in appreciation of Miss Alexander's work, not only the lessons in public health but in actual life. Her teachings were felt; she gave of herself.

The president of the Institute said that she had long wished for nursing classes, but what was given was more than she had dreamed of.

Reeve Hawthorne spoke of the work that would hold a class together for a month. He thought, after the previous evening's address, Canadian women should be more contented, when they compared their lives with those of the Hindu women.

Mrs. Clarence Watts was escorted to the stage, and Mrs. Anderson told her how the class appreciated the great honor she had bestowed by loaning her baby for a bathing demonstration, so that the class could see how to properly bathe and clothe a baby, and just to show that appreciation, in the name of the class, she presented the baby with a nice new Scotch wool shawl. Mrs. Watts, who was completely surprised, thanked the class, and, for a laugh, added that she wished she had a whole lot more babies to get a lot more shawls.

The nurses, in their rest gossip, criticized the doctor and told some jokes, especially one on the instructress, who taught that cake was unwholesome, and ate a piece at afternoon tea that day, also on one of the others at the same tea, whose overshoe was missing, having been dragged off by dogs, of which the village sems to have a supply. They sang several songs.

Back on duty, Lena Miller and Evelyn McMurray made up an emergency bed. Willa Darling and Elsie Cooper put a patient into a hot pack. The blankets were not wet for this. Gwendolyn McQuaig and Nellie Bullock brought in an unconscious patient, Jean Munro, who had been under water for some time. Gwendolyn McQuaig gave the artificial respiration, and when the child gasped, the doctor ordered her to bed and treated for shock. The curtains were closed, and when they were drawn the nurses were again on the stage and sang.

By request Wallace Anderson recited.

Dainty refreshments were served by the nurses, and a pleasant social half-hour spent.

A never-to-be-forgotten meeting of sixty-four of the class was held in the Town Hall on Friday morning. Several pictures were taken. The financial statement of the class was made, and after all expenses were paid there was fifteen dollars apd eighty-two cents left. This amount would not have paid for the hall, had there been rent to pay, but Miss Alexander said it was for the class to say what should be done with that money and with the bandages. It was decided to give the money towards the support of an Indian girl in the mission where Miss Alexander's interest is.

She gave a few parting words of advice, and said she had enjoyed her class in Warsaw very much.

A demonstration of a pneumonia jacket was left to the president at the next Institute meeting.

Before she had a chance to dismiss the class, Miss Annabel Carlaw read an address to Miss Alexander, in which the class thanked her for her unselfish giving of herself, and intimated that they knew she would wish for nothing for herself, but would appreciate something for her Mission girls, and asked her to accept some money, sixteen dollars, from the class, for her Indian girls. Miss Alexander simply said, "Thank you, that is all." She told a little more of her work and why she was in Institute work, rather than any other, and when she said good-by to her class, there was hardly a dry eye. Not one but felt that some one beloved was going from them, and the sixty-four dispersed quietly.

One very pleasant feature of the class is that there are now a great many who can give a certain amount of efficient help in care of sickness, and Dr. Munro asked two of the girls, Lulu Bell and May Stevens, to bathe a patient who lives not far from them.

Those who took part in the play, "The Last Loaf," in aid of the Warsaw United Church Ladies' Aid, last Friday evening, have been requested to repeat the play for Knox United Church, Lakefield, in the Town Hall next Thursday, and in the George Street United Church, Peterboro, about the first of April.

The Women's Missionary Society met on Thursday afternoon at the Parsonage.

H.P. SAUCE Simply delicious with cheese.

LEGION NOTES

The call for relief during the winter months has been strenuous, but thanks to the efforts of the social entertainment committee all cases reported have been dealt with.

The sale of tickets for the Chesterfield suite is still on. This is too great a prize to be missed so be sure and get your ticket for this great event, which is to take place on April 20th, before they are all sold.

Preparations are under way for the annual church parade which will take place this year at the George St United Church, on Sunday, April 24.

A number of appeal forms for the Federal Appeal Board has been received. Any ex-service men wanting one of these may obtain the same at the Canadian Legion Office Muyray street.

Apropos of the foregoing appeals against certain decisions of the B.P. C. based upon the present Statute, the National Council of the Canadian Legion of the B.E.S.L., submitted to the government quite recently a number of legislative proposals affecting pensions, treatment and appeals.

This programme is comprehensive of the resolutions passed by the Dominion convention at Winnipeg; this particular programme is of grave importance to ex-service men and their dependents, besides affecting present members of the Legion, and in this connection all ex-service men are asked to get behind the Legion and to support these proposals by direct action in joining the nearest branch without delay and show a united front. We can only obtain our objective by adhering to the principles of unity; and it is trusted that with this request all will respond. The strength of the Legion is in its branches. The strength of the branch is in its membership. It cannot be emphasized too strongly that the efforts being put forth by the National Council must be backed up strongly by every section of the Legion, and every ex-service man of this district is urged to become a member of the local branch so that the backing of No. 52 may show a lead over all others in the dominion. Our objective is 100 per cent., call at 25 Murray street, and get your membership form.

Members of the local branch of the Canadian Legion are reminded of the special meeting to be held on Monday evening next at headquarters to hear the report of Comrade Father Costello, of the proceedings of the National Council held in Winnipeg recently.

In this connection every member urged to be present if possible and bring with him a prospective Legionaire.

During the past week the Federal Appeal Board met at the City Council Chambers to hear several appeals of ex-service men of this district against the decision of the Board of Pension Commissioners. The cases were conducted jointly by J. V. Conroy, official soldier adviser, and S. Whatley, of the local branch of the Legion.

This Lassie Has Her Colds "Rubbed Away"

The mother of this attractive little girl, Mrs. E. E. Emmans, of 215 Seventh Ave., N. E., Portage La Prairie, Man., is one of the many Canadian mothers who are enthusiastic about the vaporizing salve, Vicks VapoRub, for treating children's colds. Mrs. Emmans writes: "My little girl had croup at night pretty badly and Vicks did her a lot of good. I have also used it with very satisfactory results for head and chest colds."

Vicks is just "rubbed on" for sore throat, tonsilitis, bronchitis, croup or deep chest colds. When so applied, Vicks has a double direct action: *internally* medicated vapors are inhaled while, at the same time, *externally*, it is absorbed through and stimulates the skin.

VICKS VAPORUB

OVER 21 MILLION JARS USED YEARLY

A Sure Relief for Women's Disorders—10 Days Treatment Free

Orange Lily is a certain relief for all disorders of women. It is applied locally and is absorbed into the suffering tissue. The dead waste matter in the congested region is expelled, giving immediate mental and physical relief; the blood vessels and nerves are toned and strengthened; and the circulation is rendered to normal. As this treatment is based on strictly scientific principles, and acts on the actual location of the disease, it cannot help but do good in all forms of female troubles, including delayed and painful menstruation, leucorhoea, falling of the womb, etc. Price $2.00 per box, which is sufficient for one month's treatment. A Free Trial Treatment, enough for ten days, worth 75c, will be sent Free to any suffering woman who will send me her address. Enclose 3 stamps and address, MRS. LYDIA W. LADD, Dept. 17, Windsor, Ont. Sold by leading druggists everywhere.

A Gift that Increases in Value

Presentation Covers are provided for Christmas Gift Books.

WHAT DID YOU GIVE LAST CHRISTMAS?

Toys for the kiddies—most of them broken by now. "Something useful" for the grown-ups—now worn out or forgotten. Cash to your employees—appreciated but soon spent. Other presents—hurriedly bought and perhaps ill-chosen. Are they remembered now?

Suppose this year you give them each a Bank Book containing an initial deposit, and urge them to add to it regularly. Could anything be more suitable?

Add "Royal Bank Pass Books" to your list of Christmas Gifts.

The Royal Bank of Canada

Peterborough Branch • V. Eastwood, Manager

Treat yourself to a Treat

MELLO-CREME

Nature's Food for Breakfast

makes Porridge with the nut-like flavor

A DELICIOUS SUSTAINING WHEAT FOOD

Ask your grocer—2 lb. carton 25c

TRENT RIVER NEWS

TRENT RIVER, March 19.—The Five Hundred Club met at the home of Mr. and Mrs. George Brooks Tuesday night. Six tables were played, the following taking away prizes:

Ladies' first, Miss Blakely; ladies' consolation, Agnes Wight; gent's first, Dr. Michell; gent's consolation, Harry Mann.

A dainty lunch was served at midnight. The next meeting, winding up the season, will be held in two week's time at Mrs. A. Wight's home.

Mr. and Mrs. Harry Wannamaker and family are moving to Healy Falls, where Mr. Wannamaker is employed on the locks.

Mr. and Mrs. Harry Thompson are moving in with Mr. Matt. Sedgwick to reside.

Mr. and Mrs. Will Wight have leased the Hutchison place, Havelock Road, and expect to move there in the near future.

Mr. Will McLaughlin, Toronto, spent a few days recently with friends.

Fire totally destroyed the home of George Pacey, Havelock, on Tuesday morning. Volunteers were called from here and Wight brothers, T. J. Brown and W. C. Inkster responded.

Your Garden needs STEELE, BRIGGS' SEEDS

WHETHER you grow roots, clovers, grains, grasses, vegetables or flowers best results are sure to follow by using Steele, Briggs' Seeds and a little care in sowing and cultivation. Safest for professional or amateur.

Sold everywhere in Canada.

Send for illustrated catalogue.

STEELE, BRIGGS SEED CO. LIMITED "CANADA'S GREATEST SEED HOUSE" TORONTO - HAMILTON - REGINA - WINNIPEG

PETERBORO GET READY!

H. LeBrun & Co.

LOCATED AT 396 GEORGE ST.

$50,000.00 Executors' Sale

STARTS

Thurdsay Morning, March 24th

AT 9 O'CLOCK

Nothing can stop us now—Don't let anything stop you from coming! Drop everything and come—We assure you that it will pay you to wait for this—the Greatest Money-Saving Clothing Sale ever attempted in the history of this city.

WE MUST GET THE MONEY

THE EXECUTORS DEMAND IT!

The Greatest Selling Event of High Quality Men's and Boys' Wearing Apparel this City has ever known.

WATCH and WAIT—Bargains that you never dreamed of—Wait for a sale that is a Sale!

Col. Ruppert Expected To Make Record Offer To Pennock

PENNOCK ONLY YANK HOLDOUT

Ruppert Says Left Hander Can Remain Outside For Good.

ARE UNREASONABLE.

NEW YORK, March 19 (Associated Press).—Holdouts in the New York Yankee ranks, rumored at 10 or more only a month ago, had dwindled yesterday to the lone figure of Herb Pennock, southpaw pitcher.

Babe Ruth hobbled to the plate with an injured leg and added another new ball to the collection drifting in the swamp outside the park; the team shaped up nicely in practice; and Lanky Bob Meusel deserted the holdout ranks for a two-year contract. Unofficial estimates set the terms at $17,500 a season.

"Pennock can hold out for the rest of his life," said Ruppert. "His demands are unreasonable."

Burleigh Grimes, former Brooklyn spit ball twirler, took his slippery elm into the Giants' box for the first time Thursday against the Boston Braves at St. Petersburg, but he failed to add to the impressive string of Giant victories. The Braves won 4 to 3. Hornsby got three hits.

Babe Herman was an inglorious ringleader in Brooklyn's 12-1 defeat by St. Louis Browns at Clearwater. The young first-sacker made two of the Robins six errors.

ST. LOUIS, Mar. 19 (Associated Press).—Branch Rickey, vice-president of the Cardinals, sees little possibility of any agreement with Flint Rhem, holdout pitcher who won 20 games for the club last season. Rickey said the club "could not in justice" give the pitcher what he wants. President Sam Breadon at Avon Park, Fla., said Rhem wants $15,000, which is an increase of $10,000 over the player's reported salary last season.

Record Contract.

ST. PETERSBURG, Fla., March 19 (United Press). — Colonel Jacob Ruppert, owner of the Yankees, said yesterday he would soon offer Herb Pennock a contract that will make him the highest paid pitcher in baseball. It will be Ruppert's last offer, he said, and if the last of the Yankee holdouts doesn't accept he will no longer play with the New York club.

"I have a hunch, though," Ruppert said, "that Pennock will be here in a few days."

EXHIBITION GAMES

At Tampa:

New York (N.)	2	6	5
Washington (A.) (10 innings)	3	7	0

Marquard, Clarkson and Hamby; Thurston, Braxton, Burke and Tate, Gerger.

At Auburndale, Fla.:

Brooklyn (N.)	1	6	2
Baltimore (I.)	4	5	0

Elliot, Cantrell and Deberry, Hargraves; Earnshaw, Ogden and Lake.

At Tarpon Springs:

Cincinnati (N.)	8	10	6
St. Louis (A.)	10	7	1

May, Kolp, Nehf, and Picinich, Nevers, Falk and Schang.

At Bradenton, Fla.:

St. Louis (N.)	7	6	1
Philadelphia (N.)	8	13	1

Ring, Littlejohn and Snyder; Dean, Willoughby, Decatur, Ulrich and Wilson, Jonnard.

At Fort Worth, Tex.:

Chicago White Sox	6	8	0
Fort Worth	1	9	0

Barnabee and Schalk; Bird and Bischoff.

GAINS DEFEATS ROJAS EASILY

The Canadian Heavyweight Takes Lead in First and Piles Up Points.

GAINS DECISION.

TORONTO, March 19. — Larry Gains' left hand and his speedy footwork earned him a trip to New York and participation in Tex Rickard's heavyweight elimination series, if the New York matchmaker adheres to his promise to the winner of the ten-round bout between the Canadian heavyweight champion and Romero Rojas, of Chile, which was staged at the Coliseum last night by the Shamrock Club and which was won by Gains on a decision after he took the lead in the first 15 seconds of the first round and never relinquished it, adding to his total of points in every round.

The card, which was topped by the heavyweight encounter, attracted one of the largest crowds that has witnessed a show in this city for some years, and all in all it was the best show that has been provided for a long time. There was action all the way. The first three bouts ended in knockouts, the semi-final resulted in a very close decision, and Gains had to be at his best to keep Romero from terminating the bout abruptly.

Gains was the favorite for the main bout, and he fully justified the confidence placed in him, but he found that Rojas, who won by a knockout in the tenth round in their meeting in Paris in 1924, was able to take everything in the way of heavy artillery thrown into action by the Canadian title-holder.

The Chilean was no set-up for the local colored lad, and while he was slow to get started, not landing a blow in the first round and not doing much for the first three, he gradually became more aggressive as the bout progressed, and at all times was willing to mix with Gains, but the latter trusted mainly to his left and his feet, although at times he shot across a right and mingled at close quarters. Rojas steadily improved from the fourth to the eighth, and the ninth was a torrid session, both electing to battle at close quarters, and they carried on in this manner in the tenth. Gains had a commanding lead at the fifth, and only had to box his way through the next five rounds to get the decision, but as the bout progressed he became more confident and more aggressive.

HOCKEY RESULTS.

Hockey games played last night resulted as follows:

Allan Cup Semi-Final.
Fort William 4, Trail 2.

Canadian League.
London 2, Stratford 0.

O.H.A. Memorial Cup.
Regina Pats 2, Port Arthur 1.

Canadian-American.
New Haven 5, Springfield 1.

ST. JOHN'S, Nfld., March 18.—(Canadian Press).—High hopes for a record-breaking season by the Newfoundland seal fleet were dashed yesterday when an Arctic blizzard broke up the ice floes on which the hardy hunters had made their kill. Reports reaching here to-day expressed the fear that many thousands of seals would be lost.

EUROPE CALLS BOXING STARS

Sammy Mandell and Tunney Offered Bouts Abroad For Summer.

HEAVY BACKING.

FRESNO, Calif., March 19 (Associated Press). — Negotiations are pending between Eddie Kane, manager of the lightweight champion, Sammy Mandell, and British boxing promoters for a bout between the title holder and Alf Mancini in London this summer, Kane announced here. Mandell and his manager were here for a four-round exhibition bout against Joe Chaney, a Fresno lightweight.

Mancini is recognized as one of the outstanding 135-pounders in Europe and the British syndicate with which Kane is dealing is confident that the gate for a Mandell-Mancini bout would approach a London record.

Kane also announced that he has closed for two bouts in Texas, the first at Fort Worth on March 25 when Mandell will meet Tommy White, who recently sprang into prominence by defeating Pinkey Mitchell, former claimant of the junior welterweight championship. Mandell's crown will not be at stake since the agreement calls for weights over the 135-pound limit.

NEW YORK, March 19 (Associated Press). — Gene Tunney is due home early in April to discuss the heavyweight outlook with Tex Rickard and to consider an offer to exhibit his fistic prowess in London.

The heavyweight champion will complete his vaudeville tour in the Far West next week. He then will hasten to New York to confer with Rickard and his manager, Billy Gibson, seeking the latter's advice on an offer to box overseas in May.

If he accepts the European trip, he will be gone about three weeks, Rickard said.

Bowling

K. OF C. LADIES' LEAGUE

F. Collins won two out of three from K. Hennessey. High three, C. Crough 487; high single, H. McCarthy 161.

C. Fontaine	124	85	152—	331
G. Leahy	109	124	132—	365
M. Rose	124	95	111—	330
E. Leahy	98	128	114—	340
E. Armstrong	116	121	55—	299
	571	553		
C. Crough	96	156	135—	487
M. Mahoney	108	156	90—	444
H. McCarthy	78	107	161—	345
K. Hennessey	77	86	97—	260
Dummy	75	75	75—	225
	434	580	558—	
Mrs. Nixon		71	126	87
Mrs. Cooke		109	167	93
Mrs. Weyer		92	96	101
Mrs. Collins		130	120	151
Mrs. Roache		114	110	38
		517	627	470
M. Grisdale		136	129	122
D. Bogue		116	146	90
A. Shevlin		83	153	113
H. Weatherhead		108	136	147
G. Grisdale		87	136	109
		530	700	581

MEN'S K. OF C. LEAGUE

LeBarr lost two games to Collins.

LeBarr	73	238	179—	490
Fairen	144	161	157—	462
Young	117	133	181—	431
Pepe	222	206	153—	581
Donovan	170	161	117—	448
	726	889	787—	2412
Legros	140	205	254—	619
Duffus	157	252	142—	531
Garvey	129	178	179—	486
Fitzgerald	172	190	143—	505
Dummy	125	125	125—	375
	723	950	843—	2516

McGee won two out of three from J. Shauhnessy. High three, M. Clancy 624; high single, M. Clancy 236.

McGee	182	190	127—	499
Fay	140	164	235—	545
Gillice	130	199	194—	523
Hicker	209	190	138—	537
Dempster	151	211	216—	578
	812	954	910—	
Clancy	197	236	191—	624
Duffus	234	189	168—	591
O'Heron	138	148	201—	487
Meagher	191	195	173—	559
J. Shaughnessy	144	123	149—	416
	904	891	882—	

Black won two games from Kelly. High single, Sharp 285, high three, W. Hickey 719.

Prindible	196	216	148—	560
W. Hickey	218	245	256—	719
Collins	220	158	119—	497
Black	129	178	235—	542
Roche	191	158	143—	492
	954	955	901—	2810
F. Hickey	138	167	216—	521
Primeau	192	104	137—	533
Whaley	146	105	176—	427
Sharp	172	214	285—	671
Condon		160	135—	295
Kelly	125			125
	773	850	949—	2572

Bennett lost all three games to McDonald.

R. Bennett	211	262	149
W. Merrill	158	148	143
W. Bennett	185	129	164
F. McPherson	184	80	133
Dummy	125	125	125
	863	744	714
W. Grady	242	173	144
R. Rose	188	269	231
Dr. Crough	218	138	
C. McDonald	223	238	159
D. McDonald		192	163
B. Duffus	165		178
	1036	1010	875

R. Paquette won three games from S. Shaughnessy.

Dr. O'Brien	181	164	194
E. Condon	171	161	144
V. McCabe	155	228	150
J. Nixon	138	141	106
S. Shaughnessy	172	162	163
	817	856	757
R. Paquette	216	183	195
J. McCarney	137	217	162
Dr. Shechy	141	221	198
B. Hickey	225	123	164
Dummy	125	125	125
	844	869	844

Inside Sporting Dope

By A Wise Cracker

Mister Sporting Editor:

Well, Mac, our friends, the Varsity Grads, is in the finals for the All-in Cup, and by the time this is read Mister Connie Smythe's lads will be steaming across the continent, singing "British Columbia, here we come." They went through this New Edinburgh team easier'n than a woman decides that the dearer of 2 hats becomes her the most, and as the Varsity Intercollegiates stepped out of the serious in preference to getting knocked out, the Grads is boss of the East. And when it's all checked over, Mac, the closest call they have had all year was from the Petes, which held them to 3 goals in the serious and was just nosed out. If the local lads had known just when to put on the pressure in that round, the chances is a lotta local Janes'd be getting a bunch of souvenir postcards from the West these days. However, no championship was ever won by a post mortem, so the Grads is in the driver's seat, and only Ft. William is between them and a sea voyage next year. Whether the Forts can stop them or not you'll haifta write your own ticket. After the way them Owen Sound Greys upset the dope last Sat. night, Mac, I don't dare make no guesses.

Breaking from winter to summer, I see the Peterborough Ball Club is ready for the season's campaign. The outlook so far as the Central loop goes ain't exactly bright, Mac, but some kind of a league anyway will be doped out before it's time for the umps to call "Play ball!" The Petes has got their hopes pinned on getting into the O.B.A.A. play-off serious somehow, and with that idea in view they're going to take a lot more interest in the game than was shown last year. The result should be a good ball club for Peterborough, for they is plenty of material here, and in the matter of pitching strength, the homesters has a big edge over anything in the East with Mister Cairns outa Kingston and Mister Oulette departed from Belleville. Mister Heckman, Mister Hardill and a new heaver from Edmonton gives the Petes a flying start in the artillery dept.

They is a lotta kicking about the length of the All-in cup serious, Mac, and no wonder. The grind is so hard that even the officials get stale, as the mix-up over the Burghs-Varsity serious goes to show.

Well, Mister Sporting Editor, this is the off-season so far as sport here is concerned. The softballers get under way with a meeting next week, but they won't be operating for a while yet, and meanwhile the only excitement will be following the hockey games through the sporting pages and the big league training games the same way.

Oh, by the way, Mac, did you notice where our Mister Bailey stands in the N.H.L. scoring list? The Petes' old keeper is up with the real stars of the league, and Mister Mike Rodden knew what he was doing when he landed this boy for the Toronto crew. A lotta folks said Mister Bailey couldn't stand up under the cash and carry checking, but he's fooled them all. He can take it and he can give it, don't back up from nobody, and he's finishing the season stepping about as fast as anybody out there. Even the Montreal crickets admit he made Mister Nels. Stewart look like the star player of the Bird's Eye Centre team the other night. The boy is there, that's all.

They ain't nothing more to worry the customers with this week, so adoo.

Sportfully yours,
A. WISE CRACKER.

SWIM OFFICIALS BAR SCHOEMMEL

Not Qualified For Part in Atlantic City Derby.

ATLANTIC CITY, March 19. — Mrs. Lottie Schoemmel, internationally famous swimmer, who through her manager, George Maines, sought to compete in the Atlantic City Sea Derby, will not be permitted to take part in the classic.

She is a professional, and the fifteen-mile ocean race here June 25 will be open only to those having registration cards of the Amateur Athletic Union. Despite the interest in the race displayed by several professionals, the Hygeia Club, which is staging the event, refused to wander from the straight and narrow path made by the A.A.U. for amateur-pure athletes.

Mrs. Schoemmel is at present on the Pacific Coast, where she is recovering from injuries sustained shortly before the start of the Catalina Island swim. She plans to return East soon, hopeful of adding more records to her string of twenty-six.

Dr. Francis B. Coll, coach of the Hygeia Club, stated:

"The Atlantic City ocean race would like to have Mrs. Schoemmel as one of the entries, but we want to keep it a strictly amateur affair. Therefore, I'm sorry to say that we cannot have her in the event."

Instead of monetary prizes, which have been given in the recent long distance races, here will be trophies. Dr. M. Francois D'Elliscu's bronze plaque, valued at $200, is the first prize.

DELANEY WANTS TO FIGHT TUNNEY

May Be Allowed By N. Y. Commission To Fight Heavyweight.

NEW YORK, March 19. — Blue skies are smiling for Jack Delaney these days. Mrs. Delaney is back home after several months of serious illness.

Delaney is not at all discouraged by his defeat at the hands of Jim Maloney. After the "tennis blow" is fixed up Jack intends to set sail for another crack at the big fellows for the right to fight Gene Tunney.

Jack may take part in one or two scraps with the heavies, and then again he may not. It is up to the august members of the New York Boxing Board. Jack has a few more months of grace before he will be compelled to fight in defence of his light-heavy diadem.

Tommy Loughran has been clamoring for a return fight with the Bridgeporter. Tommy stands out as a real contender for the crown.

Ben Feinberg, the Brooklyn sports man, has joined the ranks of promoters doing business in Philadelphia. He started his club using Loughran, and is now hot on the trail of Delaney for a match with the pride of the Quaker City.

Feinberg thinks so well of the match that he is willing to stage it in the big Sesqui stadium, the scene of the Tunney-Dempsey fuss last September.

HOUSE

To let, central, 8 rooms, all conveniences, low rent.
Also store and garages to let.

A. LOW & CO.
288 Bethune Street
Phone 607; Nights & Holidays 1027

LEADS HOCKEY BY TWO POINTS

Dick Irvin Has Close Margin in Five-Cornered Race.

SCORING HONORS.

MONTREAL, March 19 (Associated Press).—A five-cornered fight for individual scoring honors in the National Hockey League held the interest of puck fans yesterday as the international race neared the home stretch.

With only eight more playing dates on the schedule, Dick Irvin, of the Chicago Black Hawks, held a slim margin of two points at the top over Bill Cook, of the Rangers, 33 to 31.

Close behind were Frank Frederickson, of the Boston Bruins, 29, Babe Dye, of Chicago, and Billy Burch, of the New York Americans, each 27.

Irvin is credited with 18 goals and 15 assists.

PATS IN LEAD FOR TRIP EAST

Regina Team Beats Port Arthur in Memorial Cup Semi-Finals.

SCORE 2-1.

WINNIPEG, Man., March 19. — Regina Pats assumed a one-goal lead over Port Arthur West Ends here last night in the first of a two-game series to decide the Western Canada Junior hockey championship and the right to meet Owen Sound in the Dominion finals for the Memorial Cup. The score was 2 goals to 1, and though Regina on the play deserved to win, needed the breaks to score victory.

The game was hard fought throughout with Port Arthur meeting the flashy Regina rushes with a smooth systematic defensive system. The West Ends were the superior shots, but the speedy Regina forwards and powerful defensive combination of Dodge and Cranstoun prevented them from working in close enough to be doing anything.

How Goals Scored.

Regina had a marked advantage in the first period but failed to score through weak shooting. In the second period Cranstoun scored a fluke goal when Spooner pulled in his high shot. Cross evened the count when he picked up Manahan's shot which rounded off the post to score easily. The winning counter came from Metcalfe's stick on a fast shot from outside the defence.

Metcalfe was the outstanding player on the ice and only poor luck prevented him from scoring several goals. Cranstoun and Dodge played superbly on the defence with strong assistance from Langford. Barring Metcalfe, the Regina forwards showed little effectiveness. Port Arthur showed undisputed strength and are certain to be dangerous. Cross and Friday played a sound defensive game, while Spooner played brilliantly.

Barton, McKay and Manahan watched their checks very closely and all showed shooting ability which made them dangerous.

The average weight of the human brain is 49.5 ounces for men and 44 ounces for women.

This year the United States will allow 164,667 immigrants to enter the country.

BOSTON HEAVY IS SUSPENDED

Sharkey Fails To Go Through Match With Pat McCarthy.

INDEFINITE PERIOD.

CHICAGO, March 19 (Canadian Press).—Jack Sharkey, the Boston heavyweight, yesterday was indefinitely suspended by the Illinois State Athletic Commission for failure to go through with his match with Pat McCarthy, also of Boston, here March 24.

After agreeing to fight McCarthy, Sharkey called off the match on the plea that he sustained a split lip in his match with Mike McTigue.

Subsequently, it developed, Tex Rickard had ordered Sharkey not to engage in another match pending his contest with Jim Maloney in New York in May.

Sharkey's suspension becomes effective in eighteen states affiliated with the Illinois commission.

FARMERS

Saw Mill Running
Custom Sawing

FOR SALE

Anthracite Coal. Stove, Nut and Pea, well screened. Pocahontas, Kentucky Egg. All kinds of Wood and Slabs.

H. H. DINSDALE
Charlotte Street
Phone 153

OUR BOARDING HOUSE — By Ahern

Style-Quality-Performance

The Most Beautiful CHEVROLET

for Economical Transportation

CHEVROLET

Comparable to the Costliest Cars

SMARTLY stylish new belted Fisher Bodies—modish, new, harmonious Duco colorings—rich and luxurious new upholsteries and appointments—never before has any low-priced car presented so many evidences of style and beauty, as the Most Beautiful Chevrolet.

And, underlying this smartness and beauty is a new and higher standard of quality. Its advanced features include New Oil Filter, Air Cleaner, Bullet-type Head and Cowl Lamps, Newly Designed Radiator, Full Crown Fenders, Sliding Seats in the Coach, and many others literally too numerous to mention.

But seeing the Most Beautiful Chevrolet is not enough. . . . Only when you have ridden in this car and driven it can you fully realize how supremely satisfying is Chevrolet performance. For the attributes which gained the titles of the Most Powerful, the Most Economical and the Smoothest Chevrolet are still present, enhanced by new improvements, in the Most Beautiful Chevrolet.

It is amazing indeed that the Most Beautiful Chevrolet in Chevrolet History is now selling at new and lower prices—the lowest for which Chevrolet has ever been sold in Canada.

NEW LOWER PRICES
Roadster, $655.00 Touring, $655.00 Coupe, $780.00
Coach, $760.00 Sedan, $865.00 Landau Sedan, $930.00
Cabriolet, $890.00 Roadster Delivery, $655.00
Commercial Chassis, $490.00 Utility Express Chassis, $645.00
Prices at Factory, Oshawa—Government Taxes Extra
CF-2850

DEALERS FOR CHEVROLET AND OAKLAND
HOWSON GARAGE
388-390 Water Street
I. T. LILLICO J. K. HUGHES
A. TINNEY, Cavan

Write Your Own Future

The quick method of selling used furniture, household equipment, clothing, etc., is by using The Classified Ads Rite Now Your Ad

PHONE 1600

WE WILL SEND FOR YOUR COPY

Rates, if prepaid:
1 cent a word or figure for first insertion.
½ cent a word for repeats.
25 words, one time 25c
25 words, three times 50c
25 words, five times 75c
Minimum charge for any advt... 25c

ARTICLES FOR SALE a

GARAGE, GOOD PUNT, ALSO small work shop; several other articles; apply 37 Crescent; phone 1419W. 3d-67-3618A

GOOD HORSESHOEING AND REpairing business in city; apply 72 Victoria Ave. 6d-68-3566A

FOLDING AUTOGRAPHIC BROWNIE Kodak; phone 1324W. 3d-67-3662A

LAUNDRY STOVE IN PERFECT condition. 506 George Street South. 3d-67-3612 A

1 CREAM WICKER BABY CARRIage in good condition; cheap; also one two-burner gas plate; apply 157 Dublin St. 3d-69-3637A

IRON BED SPRING AND MATtress, lounge, whatnot, washstands, music cabinet, library table, china cabinet, 2000 postage stamps all different $4, spring beds, mattresses, Quebec with oven annex stove, wicker parlor suite, chairs, etc. M. T. Butcher, 350 Water St. 3d-68-3575A

1 NO. 15 DE LAVAL SEPARATOR in first class order; 1 Melville Separator in good order, 500 lbs.; 1 gas engine, 2 1-2 h.p.; 2 second hand ranges; phone 1494W. 3d-68-3665A

GAS ENGINE FOR SALE—ONE 3½ horse power DeLaval Gas engine practically new; apply George E. Wheatley, Norwood, Ont. 5d-68-3598A

COKE AND DRY WOOD, PHONE 1937 for first class body hard wood, hard slabs, nemlock slabs and Solvay nut coke; prompt delivery; W. J. Fitzgerald, Perry St. 26d-67-3617A

SECOND - HAND FURNITURE bought and sold; furniture, clothing, etc. Call at A. Atkins, 189 Charlotte St. or phone 771. 26d-73-183A

A COUPLE OF GOOD BRICK houses, large lots, on Lansdowne street, and on boundary, municipal taxes very low, assessed in country, near car and bus line, 15 minutes walk to P.O.; just the house for a retired farmer; price and terms to suit purchaser; for particulars apply to the Review Agency, 164 Hunter St., Peterborough. 26d-86-388A

BOOKS BY WELL KNOWN AUTHors—I have several hundreds of books, second hand in good condition; fiction, history, works on religion; these books having cost from one dollar upwards, I will send 10 books for one dollar, 22 books for two dollars; mail postal order; I will express books by return; state what kind of reading you desire; if not satisfied I will refund your money; O. Pearson, Veteran Book Store, 631 Dundas St. W., Toronto. 1d-67-190A

ARTICLES FOR SALE a

DINING ROOM SUITE, QUARTER cut oak; apply 264 Rubidge St. 3d-67-3537A

PRIVATE SALE HOUSEHOLD FURniture, including square piano; apply 188 McDonnell. 3d-69-3673A

60 EGG INCUBATOR—PHONE 468J. 3d-69-3681A

GIRLS' SPRING AND FALL COAT in splendid condition; phone 1983W. 3d-68-3659A

OAK DRESSER, BOOK CASE, HALL rack, hand scuffler, hammock, tennis nets; apply 384 Mark St. 3d-16,19,22-3666A

BURN HARD GRAY NUT COKE, cheapest and best; also dry wood —low prices; Thompson's, phone 2360. 12d-71-3461A

VIOLIN OUTFIT COMPLETE, NEARly new, fine toned instrument, very cheap; phone 1945W. 3d-69-3683A

HORSE AND BUGGY, LIGHT HARness, tugs and hames for light rig. Apply 552 Armour Road. 3d-67-3639A

ELECTRIC MOTORS, SECOND HAND but guaranteed in good order, all 3 phase, 60 cycle, 220 volt—3 h.p. $45.00, 7½ h.p. $95.00, 10 h.p. $150.00, 15 h.p. $235.00, 30 h.p. $295.00, 50 h.p. $475.00, also large stock single phase motors 110 volt at low prices. Write for list "P" for new and used rubber and leather belting, pulleys, hangers, shafting, machinery, etc. Tarshis & Sons Ltd., Montreal, Quebec. 10d-2,5,9,12,16,19,23,26,30,2-212A

SPECIAL FOR FRIDAY AND Saturday only; well made full sized gingham housedresses, 87c; "Record Store," cor. Smith and Reid. 3d-67-3640A

PRINTING — CARDS, ENVELOPES, tags, billheads, statements, etc. Prices right. The Review Office, 164 Hunter St., Peterborough. 26d-86-387A

2 DOUBLE BEDS COMPLETE; 2 small Quebec heaters; 1 screen for fire place; 1 barrel churn; 1 butter bowl and ladle and print; 1 milk pail and 1 strainer pail; 2 milk cans; 2 heater stands; 1 washing machine; 1 wringer; 1 commode chair; 2 baby bath tubs; quantity stove pipes; apply 96 Douro. 3d-69-3674A

FOX TERRIER, FEMALE, 15 months old; registration papers, won 2 firsts; also 2 male puppies; 483 Albert, phone 1915J. 3d-68-3658A

ONE LORRY WAGON, ONE HEAVY express wagon; one electric operated water pump, capacity 750 gal. per hour. Phone 469. 3d-68-3649A

GRAY BABY STROLLER, EMbroidered carriage robe, Hudson Seal coat, muskrat coat, suitable for child, also quantity of black lamb; table; apply 472 Driscoll Terrace. 3d-68-3655A

1 TAPESTRY SETTEE, COIL BED springs, Lloyd wicker baby carriage, baby sleigh, New Century washing machine, Perfection coal oil heater, nickel plated table lamp with shade; 1 doz. 1-2 gal. jars; apply 7 Monaghan Road, phone 1567W. 3d-68-3667A

AT RUSKIN'S RE-UNION SALE—clean and up-to-date suits $5; pants $1; coats $1; overalls or smocks in black or blue, good heavy duck, at $1.25; railroaders' shirts at 69c; shoes at $2.95; these are only a few of the bargains we are offering at our Re-union Sale. Ruskin's Store, 219 Hunter St. W. at the same old stand. 3d-67-3623A

TO RENT—HOUSES b

HOUSE TO RENT — APPLY 508 Stewart. 3d-68-3645 B

SMALL HOUSE — COMFORTABLE, good location, light, water, gas, little garden; apply 183 Antrim. 6d-68-3552B

SEVEN ROOMED HOUSE, CONVENiences. Apply 301 Lewis Street. 12d 73 3549

HOUSE, CENTRAL CONVENIENCE, immediate possession; apply 583 Aylmer. 6d-69-3606B

TO RENT—STORE NO. 374½ WATER Street; apply to 437 George street. dtf-340

YOUR CHANCE! FIRST CLASS SIX room house, furnished, electric stove, hardwood up and down stairs, handy C.G.E., few minutes to main part city; particulars, 421 George St., phone 273 evenings. 3d-69-3578B

TO RENT—Houses b

AT 556 ROGER STREET, STORE with or without dwelling. Apply 475 Mark street, phone 2085W. 3d-69-3583 B

TO RENT—APTS., ETC. c

APARTMENT, MODERN, HEATED; Phone 1233J. 12d-76-3625C

FOR RENT — MODERN, HEATED Apartments; apply 437 George St. dtf-1665C

HEATED APARTMENT; FOUR rooms and bath; apply 314 Rubidge street. 3d-17,19,22-3635C

No. 885 WATER STREET; SUITable for store or office; immediate possession; apply 437 George St. dtf-1607C

TWO OUTSIDE OFFICES IN BANK of Toronto building; heated; apply Bank of Toronto. dtf-1529C

FOR RENT—HEATED OFFICE ON George street. Apply 437 George street. dtf-C

TWO DESIRABLE UNFURNISHED rooms, heated, with conveniences. Immediate possession. 'Phone 2536. 3d-67-3609 C

APARTMENT— 5 ROOMS, 3 PIECE Bath, back and front entrance, balcony, 211 Stewart Street. Adult family preferred. Phone 1544F. 255 Reid Street. 6d 67 3525C

HOUSES—Real Estate d

COMFORTABLE FOUR ROOMED cottage; light and water; apply 168 Antrim. 6d-70-3631B

BRICK HOUSE WITH CONVENiences; large garden and lawn. Phone 461J. 3d-18,19,22-3612B

SMALL HOUSE; CHEAP FOR QUICK sale; phone 1865W. 5d-10,12,15,17,19,22,24,26,29-3344 D

SEVEN ROOM RED BRICK HOUSE —237 George street; immediate possession; rent $25; phone 21J. 12d 73 3540B

CONFECTIONERY BUSINESS, NEXT theatre; apply Box 311, Cobourg. 4d-70-489D

ABOUT 10 ACRES, GOOD BUILDings, lights and water, orchard and small fruits Apply 114 Simcoe Street. 3d 12 16 19 3501D

4 BRICK HOUSES, ALL MODERN, Good locality, on street car line. Price moderate. Write Box 3528 Examiner. 6d-68-3528D

A SMALL HOUSE, SUITABLE FOR a small family; must be sold; no reasonable offer refused; apply W. G. Reed, St. Mary's street, Brownton, 2nd house from High street. 6d-68-3568D

7 ROOMED SOLID BRICK HOUSE with furnace, all conveniences; 546 Waterford St. 3d-68-3661D

NEW HOUSE IN WEST END, centre hall plan, oak floors throughout and modern in every respect; easy terms to suit purchaser; monthly instalments if desired; apply 437 George street.

SIX ROOMED HOUSE, LIGHTS, water and large garden; 10 minutes from C.G.E.; $14; phone 2579W or apply 641 Chamberlain St. 6d-69-3591D

TWO HUNDRED ACRES, GOOD ranch, good spring and part tillable; small brick house; apply 384 Mark St., East City. 3d-18,19,22-3664D

SIX ROOMED HOUSE, LIGHTS, water and large garden; 10 minutes from C.G.E.; $14; phone 2579W or apply 641 Chamberlain St. 6d-70-3591D

BEST BUY IN CITY; FACTORY district; 6 room brick house, full plumbing, double garage and stable; large garden, $2650, terms; apply 344 King St. 3d-19,22,24-3682D

WILL SELL CHEAP FOR CASH: 6 room cottage, 3piece bath, gas and lights, double garage; very central, must be sold; owner leaving city; phone 2798W after 6 p.m. 6d-70-3638D

PROPERTY FOR SALE — 7 ROOM house and large lot; with good stable; furnace; wired for electricity; good well and cistern; apply George E. Wheatley, Norwood, Ont. 5d-68-3589D

A HOMEY HOME — ALL MODERN improvements, on Elias avenue; the fashionable section of the city; at a reasonable price; for particulars apply, The Review Agency, 164 Hunter St., Peterborough. 26d-86-389D

Flour, Feed, Etc.

FIVE ROSES FLOUR, BLATCHford's Poultry Feeds, oyster shell, feeding sulphur, baled hay and straw, and all poultry supplies. Frank H. Dawson, 380 Water St., phone 55. dtf-1623

FOR SALE—Building Supplies

HEAVY SLATE COATED ROOFING, $2.85; House Paint, $2.45 gallon; Doors, Windows, Frames, Flooring, Wallboard. Thousands of Building Bargains. Free Catalogue. Halliday Company Box 231 L Hamilton. 5d-2,5,12,19,26-250

HELP WANTED—Male e

YOU CAN EARN $10 TO $25 A week in your spare time at home writing showcards. No canvassing or soliciting. We instruct you and supply you with work. Write today. The Menhenitt Company Ltd., 27 Dominion Building, Toronto.

500 MEN WANTED TO BECOME live partners in Peterborough Exhibition. None but boosters need apply. d.tf.E

REAL LIVE MEN, NEAT IN APpearance, good references; apply to Mr. W. J. Middleton, 174 Hunter St. West. 3d-69-3677E

FIREMEN, BRAKEMEN, BEGINners $150-$250 monthly, also clerks (which position?). Railway Box 3460 Examiner. 30d-89-3460 E

SALESMAN—MAKE $4.00 ON EVERY order taking contracts for Pictorial News Service. Quick sales — permanent repeat business. Every store a prospect. Free outfit. Elliot Service Company, 240 West 55th, New York. 1d-67-3581 E

HELP WANTED—Female f

CHAMBER MAID; APPLY EMPRESS Hotel. 3d-67-453F

EXPERIENCED GENERAL; APPLY 380 Park. 4d-69-3660F

EXPERIENCED GENERAL; APPLY 437 Downie St. 3d-69-3683F

WANTED: EXPERIENCED WOMAN for repair department; apply Parkers' Dye Works. 3d-67-441F

LADIES: EARN EXTRA MONEY AT home, spare time. Pleasant, interesting work. Fischer, 140 West 42nd St., New York. 1d-67-3642 F

VACUUM CLEANER; PHONE 1681F. 8d-21,23,25,28,30,1,4,6-3627C

A CAPABLE MAID FOR GENERAL housework; apply Mrs. F. C. Neal, 314 Rubidge St. 3d-17,19,22-3636F

LEARN STENOGRAPHY. OUR ten weeks' Home Course is guaranteed. Typewriter loaned. Booklet free. Write Dominion School Railroading Limited, Toronto. 4d-5,12,19,26-3116 F

WANTED; SALESLADY FOR ladies' ready-to-wear; apply Leader stores, 293 George. 3d-67-3615F

500 WOMEN WANTED TO JOIN Peterobrough Exhibition. This is a 50-50 proposition — 500 women and 500 men wanted. d.tf.-F

A WOMAN WHO CAN SPARE every day from 8.30 a.m. to 2 p.m. to help in house work, must be good cook; none other need apply; apply 491 Homewood Ave. 4d-67-3538F

LOST g

BOSTON BULL PUP; ABOUT SIX months old, brindle and white; finder please notify 408 Monaghan Road or phone 2800. 3d-68-3800

FOUNTAIN PEN, LESS CLIP, BEtween St. Peter's school to George or on Nicholls bus to Douro; phone 2814W. 2d-68-3654G

HYMN BOOK IN GEORGE STREET church or on Stewart or London street; "From Mother" on inside page; finder please phone 2656W. 3d-69-3678G

FOUND h

STRAYED TO ARTHUR FITZGERald, R. R. 4, beautiful collie dog; owner can have same by paying for this ad. 3d-69-3685H

Renew Your Subscription

PERSONAL

WHY NOT KNOW YOUR FUTURE also name and address of your future husband or wife?; send birthdate, age and dime; Marcel, Box 1595 Sta. C., Los Angeles, Calif. 4d-12,19,26,2-3491M

NURSING n

PRIVATE NURSES FREQUENTLY earn $30 a week. Learn by personal correspondence. Catalogue No. 34 free, Royal College of Science, Toronto 4, Canada. 10d-5,12,19,26,2,9,16,23,30,7-3273 M

WANTED j

WANTED—ALL KINDS OF SEWING by the day; apply Mrs. Hubble, 54 Olive Ave. 3d-67-3622J

GOOD BICYCLE, IN FIRST CLASS condition. 'Phone 787F. 3d-67-3608 J

LIVE POULTRY WANTED — BEST market prices paid; bring them in or call at A. Atkins, 189 Charlotte St., phone 771. 26d-73-182J

WANTED TO BUY FLAT BOTTOM painted boats. A. K. Nicholls, Bridgenorth. 'Phone 992 r 14. 6d-70-3610 J

GANDER; APPLY C. A. HOPE, Phone 311 r 32. 3d-69-3671J

BY LADY TEACHER BOARD AND large room in private home; write Box 3705 Examiner. 3d-70-3705J

BOARD AND ROOM BY EDUCATED girl in private home; central location; state terms; write Box 3706 Examiner. 3d-69-3706J

ROOM AND BOARD, BY GENTLEman; convenient to C.G.E.; apply Box 3692 Examiner. 1d-67-3692J

COUPLE OF USED GASOLENE Drums for cash; Box 3701 Examiner. 3d-69-3701J

TWO OR THREE UNFURNISHED rooms vicinity of Library; for light housekeeping. 'Phone 2537J. 3d-67-3611 J

WANTED BY YOUNG COUPLE, three unfurnished rooms for light housekeeping (heated), west end preferred. Write Box 3566 Examiner. 3d-67-3566 J

ALL KINDS OF JUNK, RAGS, rubbers, copper, iron, etc.; highest prices paid; D. Florence, 342 Stewart St., phone 1428 or 694W. 26d-85-3467J

FINE CARPENTER, CABINETmaker, or Boat-builder, with capital to invest. Wood-working concern. Will sell, rent or go partnership. Apply 709 Water Street. Apartment 1. 7d 68 3541J

25,000 MUSKRAT SKINS WANTED; highest prices paid; be sure and phon me before selling; C. J. English, Campbellford; office phone 66; residence 432. 10d-69-365J

EMPLOYMENT Wanted k

PHONOGRAPH REPAIRS—SPRINGS replaced while you wait; work guaranteed; T. Griffin, phone 2163W 146 Park street, opp. C.G.E. 27d-77-3229K

POSITION BY RESPECTABLE LADY at housework; apply 20 Aylmer. 3d-67-3629K

YOUNG MAN WISHES POSITION as clerk; 8 years' experience in hardware line; anything accepted. Box 3621 Examiner. 3d-67-3621K

LIVE STOCK l

THOROUGHBRED JERSEY BULL; apply J. Knight, Omemee. 3d-69-3703L

1 HOLSTEIN, 1 JERSEY, 2 BROOD sows for sale or would take a good general purpose horse; 67 High St. 3d-67-3607L

ONE PERCHEON COLT, 4 YEARS old; well broken. 12 cows in calf; 2 due to freshen in one week. Come early and have your pick. Apply Howard Quinn, R.R. 9, Peterboro, 'phone 985 r 15 3d-67-439 L

SMOOTH AGRICULTURAL MARE, rising four, splendid worker; big heavy colt, rising three; also aged work horse, cheap; Shorthorn bulls; prices to clear; terms; apply Allan Mann, Peterborough. 3d-67-3617L

BAY MARE, SUITABLE FOR DElivery or good driver; cheap; phone 284. 3d-67-3620L

GENERAL m

MIRRORS RE-SILVERED; 34 STEWart St. 3d-74-2616M

TAXIDERMIST WORK DONE; HAVE your specimens mounted; apply 156 London, phone 878. 26d-75-3144M

CLEANING AND PRESSING DONE reasonably; apply 213 Lake. 3d-69-3670M

T. J. QUINLAN, CARTING; PHONE 2498W. 6d-71-3653M

WILL ALL CAR OWNERS KINDLY notice that R. Wright has opened a new washing station at the corner of Simcoe and Bethune streets. All work done satisfactorily. 6d-78-3614 M

PAINTING AND KALSOMINING BY experienced man. Phone 1646J. 12 15 17 19 22 24 26 29 31 2 5 7 3481M

EVERYTHING IN CANVAS — D. Hardie late of Water street wishes the people to know he is now at 499 Patterson street and taking orders for tents, awnings, car tops, covers, cushion, curtains and all kinds of repair work. Phone any time 1915J. 4d-12,16,19,23-3419 M

NOTICE AUTOMOBILE OWNERS. We make special business renewing broken windshields, doorlights, showcases, etc. Peterboro Showcase Co., 707 Water St. Phone 1153W. 26d-82-3389 M

GOODFELLOW AND WELCH HAVE opened their new show room at 352 Water and are in a position to handle all kinds of tinsmithing, eavestroughing, plumbing and general repairing. 5d-67-3550M

CHIMNEYS & FURNACES CLEANed, built and repaired; phone 1851W. 26d-81-3353M

HAIR, COTTON AND WOOL MATtresses renovated and recovered like new, toboggan cushions made, bed springs and child's cots rewired like new, coil or woven wire; Peterboro Mattress Co., No. 3 Hunter St. East, phone 1384W, residence 1165J. 26d-16,19,21,23,26,28,30,2,4,6,9 11,13,16,18,20,23,25,27,30,2,4, 7,9,11,14-425M

POULTRY, ETC.. p

53 YOUNG HENS; APPLY 45 Hunter East, phone 594W. 3d-67-3643P

THREE BROWN LEGHORNS PULlets, laying and Rooster; 284 Brock St. 3d-69-3680P

10 WHITE LEGHORN PULLETS, laying; apply A. E. Moncrief; phone 607J. 3d-67-459P

POULTRY WANTED—I AM PAYING special prices, 25 cents per pound for fat hens; S. Levine, phone 1731F. 26d-80-3277P

HENS AND CHICKENS WANTED— we almost pay any price; phone H. F. Doig, 2097F. 36d-68-3661P

CLIFFMUIR BABY CHICKS — S. C. White Leghorn and Barred Rock Chicks, from R.O.P. stock bred for heavy egg production and size; we guarantee live delivery and satisfaction; ask for our prices before buying elsewhere; G. C. Carruthers Box 1011, Peterboro. 24d-88-3619P

AGENTS WANTED q

$5—SELL HOUSEHOLD NECESSITies — greatest imaginable demand; have business of your own; make five dollars up daily; capital or experience unnecessary. B. Garretson, Brantford, Ont. 12d-76-3628Q

AGENTS SEND FOR PARTICULARS. Free sample case offer; big money maker; Salesmanager, 161 Church St., Toronto. 2d-12,19-234Q

(1) SELL GAS AT 3 CENTS A GALlon, $1 can equals 33 gallons gasoline. Solves carbon problem. Harmless, guaranteed. 300 per cent profit. Your name on cans. Write for particulars and proof. P. A. LEFEBVRE & Co., Alexandria, Ont. 1d-67-3647 Q

AGENTS

Sell Neckties direct to wearer—good commissions — new spring samples ready—sample kit supplied free—ask about our Lingerie line.

Public Service Mills of Canada, Limited,
Dept. 1-C, London, Ontario.

TOWN TOPICS

MAKING FRIENDS
IS ONE of the
BEST THINGS in life

* * *

I BELIEVE I made
SOME TODAY

* * *

A LOT of folk
CALLED ON me
TO ASK about
WANT-ADS and
I WAS able to help
MANY

* * *

I KNOW they're friends
BECAUSE I believe
THE WANT-ADS
WE WROTE
WILL GIVE them
REAL GOOD service

* * *

DON'T FORGET
TO LOOK on Monday
FOR THE ads
WE WROTE today
AND THOSE we'll write
ON MONDAY

* * *

PERHAPS YOU
HAVE SOMETHING you
WOULD LIKE to sell
OR IS there
SOMETHING YOU
WOULD LIKE to buy

* * *

DROP IN early
ON MONDAY
AND LET'S talk
IT OVER

* * *

JUST ASK for
THE WANT-AD man
AND THE girl
WILL WHISTLE for me

* * *

DON'T FORGET that
TH E ONE cent sale
CLOSES at 2

* * *

GOOD NIGHT

BOARDERS WANTED r

PRIVATE BOARDING WITH ALL conveniences. 82 Aylmer near C.G.E. 6d-71-3644 R

ROOMERS OR BOARDERS — 284 Brock St. 4d-70-3679R

COMFORTABLE ROOMS; BOARD IF wished; phone 2821. 3d-67-3641R

IN PRIVATE HOME; PHONE 2593M. 6d-68-3561R

PRIVATE BOARDING; ALL CONveniences; apply 147 Stewart. 6d-68-3553R

ROOMERS WITH OR WITHOUT board; private apartments and rooms for light housekeeping; phone 1597F. Apply 189 King. 3d-67-3634R

MOVING WEST

M. Rawlinson, Limited, established over forty years, frequently ship consolidate household furniture cars to Winnipeg and west to the Coast, and to California. Write 610 Yonge St., Toronto, for reduced rates. S-tf.

FOR SALE

250 acres of first class land, No. 1 building close to the town and railroad.
Office space to rent, heated.
$3500—6 roomed bungalow, country tax.
$5300—7 roomed all modern, central
$1500—5 roomed, water and lights, central.
$4800—7 roomed, brick house all modern, attic finished and garage.
$3000—7 roomed, brick house all modern, but furnace.
$3500—6 roomed, new, all modern.

Chambers & Mills, Agents.
Office, 241. Residence, 1594W
Mills—Phone, 1403W.

FOR SALE.

7 room Brick, nearly new, edge of city, acre lot with fruit, exchange for house in city.....$4000
5 room Bungalow, extra lot, west side, $200 cash, balance easy, $2800
6 room Brick two piece bath, very central; see this $2700
5 room Bungalow, central, all modern but furnace, good location; at $2700
7 room Brick house, 4 acres lot, stable and hen house, to rent or sell.
Number of Houses and Apartments to rent—See our listing.

Rutherford & Nugent Agency
282 George Street. Phone 142

EXCHANGE

$5,500—Modern brick cottage hardwood floors, garage, take small house, car or lot.
$2,500—Modern frame house, take lot or car.
$6,500—West end bungalow; exchange north end house.
$3,500—Modern brick, sun porch; take car or lot.
$4,000—Modern brick, large lot, take lot as part.
$2,600—Central; brick; east Park street.
$3,500—Nice brick, hardwood floors, six apple trees, to exchange on central house.
$4,900—75 acres, good buildings, 3 miles out, exchange on city house.
$5,000—Extra fine modern brick, garage, beautiful lot, exchange on
$4,200—Modern house, hardwood floors, furnace, west end.
Central house to rent, hardwood floors.
house west or south end, or will take car as part.
Many others to choose from.

See H. J. McCANNAN
140 Simcoe Street

USED CARS.

FORD HALF TON TRUCK, $35; Phone 1681F. 3d-67-3626S

TENDERS FOR MARKET TOLLS.

Sealed tenders, addressed to 'The City Clerk, Peterborough", and endorsed "Tender for Market Tolls," will be received up to five o'clock p.m., on Thursday, the 24th day of March, 1927, for the Market Tolls and Charges of the City of Peterborough for the year beginning 1st April, 1927.

Particulars may be obtained at this office. Tenders must be accompanied by an Accepted Bank Cheque for $200.00, which will be forfeited if the person to whom the Tolls are sold does not sign the contract and furnish acceptable security, and will otherwise be applied on the payment of the purchase.

The highest or any tender not necessarily accepted.

S. R. ARMSTRONG,
City Clerk.
4d-12,15,17,19-375

NOTICE TO CREDITORS

IN THE MATTER of the Estate of CHARLES HENRY McCALL late of the Village of Bridgenorth in the County of Peterborough, Laborer, Deceased.

NOTICE is hereby given pursuant to Sec. 56 of Chap. 121, R.S.O., that all persons having claims or demands against the estate of the said Charles Henry McCall, deceased, who died on or about the twenty-fifth day of February, 1927, are required to send by post, prepaid or deliver to Joseph Wearing, Solicitor for the undersigned executor on or before the Thirty-first day of March, 1927, their Christian and surnames and addresses with full particulars in writing of their claims, and statement of their accounts and the nature of the securities (if any) held by them duly verified by statutory declaration

AND TAKE NOTICE that after the said Thirty-first day of March, 1927, the said executor will proceed to distribute the assets of the said deceased among the parties entitled thereto, having regard only to the claims of which he shall then have notice, and that the said executor will not be liable for the said assets, or any part thereof, to any person or persons of whose claim notice shall not have been received by his Solicitor at the time of such distribution.

DATED at Peterborough this First day of March 1927.

CHARLES HENRY WESTLAKE,
by his Solicitor Joseph Wearing,
408 Water St., Peterborough, Ont.
4d-5,12,19,26-286

NOTICE TO CREDITORS

IN THE MATTER OF THE ESTATE OF GARRET P. GALVIN, Gentleman, Deceased.

ALL persons having claims against the estate of Garret P. Galvin, late of the City of Peterborough, in the County of Peterborough, gentleman, who died on or about the 21st day of January, A.D., 1927, are hereby notified to send in to the undersigned, Solicitor for the executors of the estate of the said deceased, on or before the 24th day of March, 1927, full particulars of their claims. Immediately after the last mentioned date the assets of the said estate will be distributed among the parties entitled thereto, having regard only to claims of which the executors shall then have notice.

JOHN R. CORKERY,
414 Water Street,
Peterborough, Ont.,
Solicitors for the executors.
Dated at Peterborough this 4th day of March, 1927. 3d-5,12,19-285

DAVIS-THOMPSON COMPANY, LTD.
Insurance and General Agency
433 GEORGE ST. PHONE 40

4% INTEREST, compounded Half-Yearly, Paid on Deposits

One Dollar opens an account. Special facilities afforded Depositors for the convenient transaction of their business, and accounts are subject to cheque withdrawal.

For Sums of $100 and upwards this Company's Debentures are issued in terms of one to five years, bearing special rates of interest, depending upon the term of investment.

TORONTO SAVINGS AND LOAN CO.
435-437 George Street
Peterborough

OLIVER'S ADVENTURES — LAND, HO! — By GUS MAGER

CARTOON FOLLIES OF 1926 — By RUBE GOLDBERG

LOCALS

George Sloan and Son, Contractors and Builders. Estimates given on new or repair work. 518 Chamberlain Street. Phone 1043J.
1 2 4 15 17 19 22 24 26 29 31 2 5 7 9-3548

DR. T. P. McCULLOUGH.

Ear, Nose and Throat Specialist, 165 Brock street. Phone 36W.
dtf

DRESSMAKING.

Miss E. Mitchell, dress and mantle maker, will open classes at 503 Harvey Street. 'Phone 899-W.
3d-67-340

"SAM, THE ACCORDIAN MAN"

Played by Ben Selven and his orchestra, to be heard at Heintzman Hall. Come in and hear it on the new Brunswick Panatrope.
2d-67-470.

"CRAZY WORDS, CRAZY TUNE."

This is a real "peppy" trot and one of the latest to be heard at Heintzman Hall, 'phone 258. We deliver.
2d-67-472.

PHONOGRAPH BARGAIN.

One full sized cabinet phonograph, fully guaranteed, with good selection of records. A real buy for Saturday. E. V. Warne, 325 George street, Peterborough, Ont.
2d-67-478.

"I'M LOOKING FOR A FOUR-LEAF CLOVER."

If you want a fox trot with a melody, hear this one. It will please you. Heintzman Hall. 'Phone 258.
2d-67-471.

DR. MIDDLETON.

Room 15, Bank of Commerce Building. Entrance 3rd door south from bank corner, on the west side of Water street.
26d-91-476.

PIANO BARGAIN.

One slightly used upright piano, mahogany case, with bench to match, specially priced for Saturday. Easy terms. E. V. Warne, 325 George street, Peterborough.
2d-67-479.

DANCE.

Woodmen of World Hall, Saturday night, March 19, 9-12 p.m. Four-piece Bluebird orchestra. Admission 25 cents. A real good time.
2d-67-3656.

AUCTION SALE

Monday, March 21, at the home of Mr. Harold A. Perry, 454 Mark street, chesterfield suite, library table, oak dining suite, two fine oak chairs, wicker chair, chiffonier, wilton rug, carriage, Hoover, range and etc. All first class articles. Sale 1.30 p.m. W. J. HANCOCK.
3d-67-437

AUCTION SALE

3 Cows, Steel Trucks, Stock Rack, Disc, Harrow, Democrat, Scales, Harrows, Plow, Scuffler, Heavy Team Harness, Single Harness, Breeches, etc., Tuesday, March 22, at 1.30, for Mr. Edw. Trennum, 115 Hilliard Street. Terms, Cash. W. J. Hancock, Auctioneer.
4d, 14 16 18 19, 402

CHANGE IN TRAIN SERVICE COBOCONK—LINDSAY

Effective Monday, March 21st, local passenger train service between Coboconk and Lindsay will be changed, and commencing that date the service will be as follows:

Leave Coboconk 7.40 a.m., arrive Lindsay 9.55 a.m., Mondays only.

Leave Coboconk 7.00 a.m., Tuesdays, Wednesdays, Thursday, Fridas and Saturdays, arrive Lindsay, 10.10 a.m. same days.

Leave Lindsay 6.45 p.m. Mondays, Tuesdays, Wednesdays, Thursdays, arrive Coboconk 9.50 p.m.

Leave Lindsay 7.00 p.m., Fridays and Saturdays, arrive Coboconk 9.25 p.m.

Corresponding times at intermediate stations. Further particulars available from any Canadian National Railways Agent. 2d, 16 19

"A product perfected by science in the interests of health."
"Costs No More"

We give a square-coal-deal to all our customers. Try our service.

ROBERT HICKS CO. LIMITED
GOOD COAL
PHONE 47 - 48

A special general meeting of the Canadian Legion, B.E.S.L., will be held on Monday, March 21st, at 8 p.m. sharp. Every member requested to attend and bring a prospective member with him.
1d-67-491.

RUMMAGE SALE.

On April 7th, under auspices of Others' Class Murray Street Baptist Church.
1d-67-492.

AUCTION SALE.

Harry Robinson, Monaghan Road south, on Tuesday, March 29th. Two fine horses, sleighs, waggon, light sleighs, delivery waggon, buggy, cutter, roller, 2 plows, scuffler, harrows, harness, etc., etc. Sale 1.30 p.m. Terms cash. W. J. Hancock.
5d-15-17-19-21-22-422.

NEW LAWN MOWERS, HIGH GRADE AND LOW PRICE AT TAYLOR'S.

Lawn mowers sharpened, $1.00 each, called for and returned. 3 Second-hand lawn mowers for sale, all sharpened up, $5.00 each. First money takes them. — Wm. Taylor, 221 Hunter street West. t-t-s

A NIGHT OF FUN.

Don't miss "The Minister's Bride." She's coming to the S. S. Hall of the George street Methodist church, Friday evening, March 25th, under the auspices of the "Look Out Club." It's a merry comedy, full of clean wit and humor, and will be presented by St. James' church choir. Tickets 25 cents. 4d5 12 19 24 299

A CLEAN HEAD LOTION

of exceptional value in ridding heads of vermin is Parke's Skidoo. It does its work thoroughly, is beneficial to the health of the hair and is not greasy or sticky. Its use cannot be detected. 25c, 50c and $1 per bottle. Bond's Drug Store, corner George and Hunter streets.

A.O.F., QUEEN ALEXANDRA CIRCLE, 136.

Euchre and dance, Thursday p.m., March 24th, at 8 o'clock. Bluebird orchestra, for dancing. Proceeds for charitable purposes. Admission 25c. (In Knights of Pythias Hall).
3d-19-22-24-483.

CRENFELL MISSION.

Received to date	$20.00
Friend	5.00
J. A. Seger, 242 McGill	5.00
	$30.00

SOCCER MEETING MONDAY EVENING.

The annual general meeting of the local Association will be held on Monday evening at 8 o'clock in the Chamber of Commerce rooms.

RADIO.

Expert service on all makes and types of radios. Eleven years' experience. Tube testing and reactivation. Lowest price in city on "B" batteries. New and used sets for sale or exchange.—Roy White, 203 Dublin. 'Phone 1452-J.
8d-19,22,25,31,5,9,13,16-3707

"VANCOUVER EXPRESS" AN EXCELLENT TRANS-CONTINENTAL TRAIN

Comfort, attentive service, excellent cuisine and all that goes to make a long train journey a pleasure will be found on the famous Canadian Pacific transcontinental train "Vancouver Express." Leaving Toronto daily at 9.00 p.m. it provides through service to Sudbury, Port Arthur, Fort William, Winnipeg, Regina, Moose Jaw, Calgary, thence through the most sublime scenery in the world, the Canadian Pacific Rockies, to Vancouver. Connections can be made en route for all Western points and passengers are well advised to consult with nearest Canadian Pacific ticket agent for tickets and full information when planning a trip to the West.

TRUTH VERSUS ERROR.

The preacher, who ignorantly or wilfully denounces the proclamation of the gospel of "the Kingdom of God" should take notice that Jesus not only preached it, but also taught his disciples to pray "Thy Kingdom Come." This class of preachers erroneously claim that all mankind are on probation for "eternal life," in this life only; and all who fail to make good, go into "endless torments." They put a false interpretation on the word "hell," calling it "endless torments." Some preach "endless torments," in a blatant, flippant, and heartless manner, causing men to doubt their sincerity. Lately I had to listen to one giving forth an offensive discourse. It was heart-sickening in the extreme, to listen to his loud unfeeling utterances, in regard to "endless torments." The preacher who lacks the Spirit of Christ, and defames the Holy Name of God, by imputing to God attributes that belong wholly to Satan, is in a pitiable state, together with those who sit under his ministry. It is refreshing and inspiring to listen to men who are imbued with the Holy Spirit, and are free from egotism and selfishness. It is a lamentable fact, that such preachers like Jonathan Goforth and others of like spirit are not plentiful.
M. T. BUTCHER.
1d-67-3676.

COAL

Egg	$15.50
Stove	$15.75
Nut	$15.75
Pea	$13.00

SOLVAY COKE

Nut size	$13.00
Pea size	$12.00

WOOD
Body Hardwood
Hard Slabs
(Cut to your order)

Phone 209
H. B. TAYLOR & SON

Engagement Rings

There is no other stone that takes the place of a Diamond for the Engagement Ring. It is naturally beautiful and everlasting, and does not depreciate in value. We have some real nice values in Solitaires and Box Settings of Green or White Gold. These can be seen in our windows marked in plain figures ranging from

$10.00, $25.00, $35.00, $50.00 up

We are always pleased to show you these at any time. Make sure your diamond is right. We will examine it free of charge.

WARNE BROS.
DIAMOND HALL
Phone 880
349 GEORGE STREET

DAY OF PRAYER AT ARMY TEMPLE

Twelve Hour Service Being Held By Salvation Army To-morrow.

Apropos of the Lenten season will be the twelve hours of devotion held in the Salvation Army Temple to-morrow.

This unusual service will commence at 10 o'clock in the morning and will conclude at 10 o'clock at night. Leaders have been appointed for every hour of the twelve, and the services will be conducted without a break throughout the day.

Intense interest has been awakened amongst Salvationists, many of whom intend to spend the day in prayer and fasting.

Adjutant Frank Ham especially desires that this unusual opportunity might be of help to those of the city whose usual employment on the Sunday does not allow them to attend services held at the regular hours. Street car men, hotel workers, railway men, caretakers, nurses and other hospital workers are especially invited.

POLAND REPORTED PLANNING ATTACK

To Celebrate Pilsudski's Birthday By Ultimatum To Lithuania.

BERLIN, March 19. — (United Press.)—Sensational reports that Poland would celebrate the birthday of President Pilsudski to-day by delivering an ultimatum to Lithuania or even invading that country, were published in Berlin newspapers.

The unconfirmed reports came from German and Russian sources.

Poland and Lithuania long have been at odds over the possession of Vilna.

A conspiracy to overthrow the Lithuanian government was reported to have been exposed at Kovno. The Fifth Infantry Regiment had planned to revolt, according to the report.

FORD'S OPINIONS WELL GUARDED

Lawyers Block Every Attempt To Learn Them During Trial.

LENIENT TO SOVIET.

DETROIT, Mar. 19 (Canadian Press)—Henry Ford's opinions are yet to be uncovered in the million dollar libel suit brought in the Federal Court here by Aaron Sapiro. A battery of lawyers, on their feet at every attempt to lift the lid for a peep into the brain of the automobile manufacturer, have blocked virtually all questions.

Two facts about Ford were learned, however, in the few minutes his editor, William Cameron, was on the stand yesterday. He regards Soviet Russia with a lenient eye, while his weekly, the Dearborn Independent, is opposed to Bolshevism.

Wash Away That Itch!

One Minute Does It!

Are you tormented with the agony of a burning, itching skin which seems to defy relief? Do you suffer from eczema, pimples, ulcers, and other forms of skin troubles? At no risk to you, we invite you to try this one minute test: Come to our store and get a bottle of D. D. D. on trial. Gently wash the itching portion of your skin with D.D.D. prescription, the antiseptic healing lotion. Then watch for results. If you do not experience that calm, cool sensation, if that itch is not *stopped in one minute*, just bring the bottle back and your money will be refunded *at once*.

D.D.D.
Lotion for Skin Disease

Dermoid Drug Co. Ltd.; J. P. Bond, druggist; R. C. Harris; Lynch's Drug Store.

WANT AD SALE UNIQUE EVENT

Big Rush To Take Advantage of Almost Half Rate on Classified.

AD COSTS ONE CENT.

The sale of Want Ads being put on by The Examiner to-night is unique. It is a real ONE CENT sale. It doesn't mean that the second advertisement is charged at one cent a word, as some persons thought. This one-cent sale means that the purchaser to-night pays the regular rate for the first advertisement, to appear on Monday, Tuesday and Wednesday, and receives a second ad for Thursday, Friday and Saturday for a total of one cent more. For instance, if the first ad costs 25 cents, then the two will be given for 26 cents

It is a wonderful opportunity for those who have articles to sell or exchange. If a man has a house, for instance, he can advertise it in one manner for the first three days of the week and change the wording for the last three days, giving him two different advertisements for just one cent more than one will ordinarily cost him.

There is something in almost every house that is not needed, and will ultimately be thrown out. This is an opportunity to sell these articles at a very cheap rate.

Customers may write their own advertisements, or the want ad man will assist up to ten o'clock to-night. It costs nothing to enquire, and you may turn 25 cents into several dollars. If the rush continues as strong as it was late this afternoon, the space may be quickly used up.

SOVIET EXPECTS TO END RELATIONS

Officials Not Dismayed By Break With Great Britain.

MOSCOW, March 19 (United Press).—The Soviet Government apparently has made up its mind that the British Government intends to end diplomatic and commercial relations with it.

Soviet officials profess not to be disturbed by the prospect.

The Moscow newspaper Isvestia, which calls itself the official newspaper of the Central Executive Committee, and which is recognized as the Government's authorized mouthpiece, accompanied publication of the Soviet reply of February 27th to the British note with the following editorial comment:

"The British note is obviously intended to change the present unsatisfactory conditions between Great Britain and the Soviet Union in one way or another, otherwise there is no reason for the British note of protest. If the British statesmen wanted to improve conditions, they would have stated specific facts to support their accusations over Soviet violation of the terms of the 1921 trade agreement between the two countries. Therefore as they did not state specific facts it is evident they intend to make relations between the two nations worse.

"The British either wanted to frighten the Soviet with a threat of rupture or to bring a break. If they intended to frighten by threat, that card was defeated before it was played. Therefore the London Cabinet under pressure of a part of the Conservative party really wished to cause a breach of relations."

IN MEMORIAM.

In loving memory of Bill, Quartermaster Sgt. W. Wood, died March 20th, 1926, Christie street Hospital.
—Ever Remembered By Vic and Fred.

IN MEMORIAM.

WOOD.—In loving memory of C. Q. M. S. W. A. Wood, who passed away March 20th, 1926:
"The silent cords of memory's heart
Are softly touched to-day."
—Mr. and Mrs. J. Vollans.

IN MEMORIAM.

In loving memory of C.Q.M.S. William Arthur Wood, 2nd Battalion C.E.F., who passed away March 20th, 1926.
In my heart your memory lingers,
Sweetly tender, fond and true,
There is not a day, dear husband,
That I do not think of you.

Remembrance is the golden chain,
Death tries to break but all in vain
To have, to love, and then to part
Is the greatest sorrow of one's heart.
—Lovingly remembered by his Wife and Children.

IN MEMORIAM.

WOOD. — In loving memory of my dear son, C. Q. M. Sergt. William Arthur Wood, 2nd Batt., C.E.F., who died March 20, 1926.
We mourn the loss of one so dear,
Our hearts are sad to-day,
To think the one we loved so dear,
Was so quickly called away.
Sonny, dear we think of you,
And think of how you died,
To think you could not say "Good-Bye,"
Before you closed your eyes.
—Sadly missed by Mother, Brothers and Sister Annie.

TENDERS FOR CLOTHING

Sealed tenders endorsed "Tender for Clothing" will be received by the undersigned up to 5 o'clock p.m. on Tuesday, April 5th, 1927, for 21 uniforms and extra trousers and caps for shirts for 21 men.

Samples to be submitted. Specifications may be seen at the office of the Chief at the Fire Station.

The lowest or any tender not necessarily accepted.

S. R. Armstrong,
City Clerk.
3d-15,22,24-487

SHANTUNG ARMY IN FULL RETREAT

Left Wing Breaks, Leaving Way Open For Capture of Shanghai.

NANKING IN DANGER.

SHANGHAI, March 19.— (Canadian Press.)— The left wing of the Shantungese army, defending Shanghai, on the Sunkiang front to the south-west, has crumpled, and the Northern troops are hurriedly retreating toward this city. The way is apparently open for the Cantonese to gain Shanghai.

CHINESE FLEET TO SHANGHAI

SHANGHAI, March 19. Canadian Press. — Hordes of panic stricken Chinese continued to pour into Shanghai from Nanking to-day. The Nationalists are now very close to Soochow but this afternoon the Nanking-Shanghai Railway remained intact.

Labor unrest continues but there has been no general response to the call for a strike in all trades.

CANTONESE NEAR NANKING

PEKING, March 19. — Canadian Press. — That the Nationalist forces are less than ten miles from Nanking, is the assertion of the Chinese Press to-day.

The Nationalist authorities claim that the drive of their forces toward Shanghai from Nanking has begun. Foreign sources, however, do not confirm either report.

OBITUARY

JOSEPH EMERY

The death occurred in Western Hospital, Toronto, yesterday, of Joseph Emery of Dummer Township after a lingering illness of five months, most of which was spent in the hospital.

The funeral will be held from Norwood on Sunday at 1.30 p.m.

CURLEY—McCARRELL.

A quiet but very pretty wedding was solemnized by the Rev. E. W. Rowland of Omemee at the home of Mr. and Mrs. Andrew McCarrell, of East Emily, when their youngest daughter, Martha Irene, was united in the holy bonds of matrimony to William George Burley, only son of Mr. David and the late Mrs. Burley of Verulam. The young couple were unattended. After a sumptuous wedding breakfast at the home of the bride, they left amid showers of good wishes for Peterborough and eastern parts. The bride's travelling suit was of Belgium blue canton crepe, trimmed with sand, with shoes and hat to match. On their return they will reside in Verulam. The young couple were the recipients of many very pretty and useful gifts.

BIRTH.

SMITH.—At St. Joseph's Hospital, on March 15, to Mr. and Mrs. Orvel Smith (nee Dorothy Tooms), a daughter.

S. K. Ratcliffe, distinguished English lecturer and writer, who is now in Canada. Since last spring, Mr. Ratcliffe has been active in the newspaper world of London.

Neilson's Ice Cream

With our new Frigidaire equipment we are able at all times to serve that palatable cream at its best.

Try the Arctic Sweethearts, Neilson's latest dessert, in individual containers.

We carry Eskimo Pies and all flavors in bulk, bricks and Arctic Sweethearts.

MENZIES' BAKERY
641 George -- 'Phone 550

4d-70-457

S.O.E. BOWLERS WIN.

Defeat All Saints' By One Point at Carpet Ball.

A social game of carpet ball was played last evening in the Sons of England Hall by members of the Sons of England and All Saints' Men's Club, the Sons of England being winners by one point. Scores were: Sons of England 65 and All Saints' 64. A return game will be played in All Saints' Parish Hall on Thursday evening next.

IN MEMORIAM.

HANLON — In loving memory of Julia M. Hanlon, who died on March 20th, 1902.

IN MEMORIAM

SHADGETT — In fond and loving memory of a dear husband and father, James Shadgett, who passed away, March 20, 1925.
—Fondly remembered each day by wife and family.

IN MEMORIAM.

In loving memory of our dear Father, who died March 19, 1926:

Deep in our hearts lies a picture
Of a dear one laid to rest,
In memory's frame we will keep it,
Because he was one of the best.

Dear father, we think of you
And think of how you died;
To think you could not say good-bye
Before you closed your eyes.

—Inserted by his daughters, Mrs. Carlos Waller, Mrs. Joe Winogarden.

IN MEMORIAM

CALVERT — In loving memory of a dear father and husband, Mr. T. J. Calvert, who departed this life 19th March, 1926.

The midnight stars are gleaming
On a lone and silent grave;
Beneath sleeps one we dearly love,
But whom we could not save.

His weary hours and days of pain,
His troubled nights are past;
His ever-patient, worn-out frame
Has found sweet rest at last.

The happy hours we once enjoyed,
How sweet their memory still,
But death has left a vacant place
The world can never fill.

—Inserted by wife and sons.

The Vacuum System

is a delicate arrangement that depends for its operation on a fine adjustment with no leaks anywhere along the line. Our men know cars from gas tank to carburetor; from radiator to pumperette; from ignition to air pressure. Turn your troubles over to us.

GILLESPIE GARAGE
378 AYLMER - PHONE 950

A Delicate Operation

certain kinds of welding demand, and our expert welders are equal to every occasion of the kind. Whenever you have some particularly close and complicated piece of welding to do, on costly machine parts, bring it to us for a first-rate job.

GRAHAM & WELLS
Tinsmithing, Heating, Welding
PHONES—1229, Residence 2430w
REAR OF POST OFFICE

ST. ANDREW'S MEN'S ASSOCIATION
Tuesday, March 22nd, at 8 p.m.

ENTERTAINMENT

by Men of George Street Church re-producing

TOWN COUNCIL MEETING OF FEBRUARY 14th, 1876

Tickets - - - 35 Cents

LISTEN--

The Peterboro Poultry Association invites all ladies and gentlemen in both city and rural sections to hear Mr. Gordon Davidson (poultry specialist with the Maple Leaf Milling Co.) speak in the Woodmen of the World Hall, Monday next, March 21st, at 8 p.m. Mr. Davidson's talk will be educational to everyone interested in poultry.

WM. NESBIT, Secretary,
Peterboro Poultry Association.

3d-68

You Cannot Divide

Your working hours with a grumbling stomach, a balky liver or a stubborn kidney and reach anything like 100 per cent. efficiency. Shortness of breath, palpitating heart, darting pains, headache, colds —all are Nature's warnings that your body is getting out of tone.

IF YOU ARE WISE

you will heed these warnings and build yourself up. This can effectively be done by taking Chiropractic Spinal Adjustments, combined with proper habits of living. YOU CANNOT AFFORD TO BE SICK. CHIROPRACTIC IS YOUR BEST HEALTH INSURANCE.

M. C. GOODWIN, Chiropractor
Palmer Graduate—Lady Attendant
108 Barrie Building - Peterborough - Phone 431
Office Hours: 10 to 12 a.m., 2 to 4 and 7 to 8 p.m.
Office closed Tuesday evening; also Thursday afternoon and eve.

SOCCER MEETING MONDAY EVENING.

THE GENERAL MEETING OF THE P. AND D. F. A. WILL BE HELD IN CHAMBER OF COMMERCE ROOMS, MONDAY EVENING, MARCH 21ST 1927, AT 8 P.M. — F. BURTON SEC.
1d67-3686

THE JEAN RIDDICK YARN SHOP

Shows an unusually large stock of Yarns, Hosiery, Underwear, etc. Come and see us and save money. WE SELL FOR LESS!
412 George Street.

YOUR HOME SHOULD COME FIRST

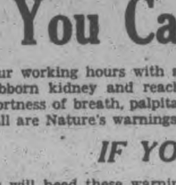

LET THE HOME FURNISHING CO.

Furnish Your Home

We Sell All Kinds of Furniture on

CREDIT

Home Furnishings, Carpets, Rugs, Stoves, Baby Carriages, Phonographs, Beds, Bedding, Refrigerators, etc., sold on terms to suit all, and on

EASY WEEKLY PAYMENTS

The Home Furnishing Co.
"The Store That Can't Be Undersold"
208 CHARLOTTE STREET

FRED H. ROWAN
ROOFING CONTRACTOR
Estimates Given
549 KING STREET
Phone 851

Time for Spring Car Overhauling

If your car needs repairing, from minor adjustments to a complete overhauling, get our estimate on it.

Skilled work, reasonable prices.

MANNING GARAGE
254 BROCK PHONE 2390

Kerlwright Beauty Parlor

Marcelling, Water Waving Shampooing, Haircutting Etc.
PHONE 2589
MISS G. DOYLE
334 Stewart Street

W. GORDON HALL
Electrical Contractor
Wiring and Repair Work
PHONE 1403W

BICYCLES CLEANED AND REPAIRED

A Bicycle Cleaned each season outlasts three that are neglected.

H. T. MILLARD
225 Hunter St. 'Phone 234

SEVEN ROOMED BRICK HOUSE

South end; three minutes' walk from car line; rural taxes. Very suitable for a retired farmer or worker in south end.

$1000 Cash
Will Handle It

Apply to Walter H. Kidd, 72 Benson Ave., phone 1526 or c-o Gallagher Remedies, phone 1304.

9d-15,17,19,22,24,26,29,31,2-419

Phone Johnny-on-the-Spot
703—2659J

Coal

That in Quality means Economy Buying.

NUT	$15.75
STOVE	$15.75
EGG	$15.50
PEA	$13.00
Golden Rod (Smokeless)	$13.00
Pocahontas	$12.00

COKE (Solvay) $13
WOOD, Hard and Mixed.
HODGSON BROS.
Dalhousie and Bethune

HOME EDITION

The Evening Examiner

IF IT WILL HELP PETERBOROUGH AND DISTRICT, THE EXAMINER IS FOR IT

VOL. LIX., No. 67 — PETERBOROUGH, MONDAY, MARCH 21, 1927 — PRICE THREE CENTS

Lower Lakes—North-east and north winds, cloudy, with light falls of rain or sleet. Tuesday—Westerly winds, cloudy, not much change in temperature. Georgian Bay — North-east winds, cloudy, with light local snow or sleet, not much change in temperature.

SHANGHAI FALLS TO INVADING CANTONESE

DEPUTATION TO ASK COMPLETION OF TRENT CANAL

Trent Waterways Association Will Urge Value of System on Cabinet.

TO GET TOURISTS

Many Motor Boat Owners From Detroit Turn Back Now, Officials Say.

It is the intention of the Trent Waterways Development Association shortly to arrange for a deputation from all the municipalities along the system to go to Ottawa for an interview with the Cabinet concerning the completion of the canal by the placing of locks in the Severn River where there are now marine railways. E. A. Peck, M.P. for Peterborough West, pressed this matter when the estimates were in the House of Commons, but received no hope that the canal would be completed, although the Minister, the Hon. Mr. Dunning, expressed willingness to hear a deputation on the matter.

The necessity of competing the canal is stressed by officials of the association, who find that a great many tourists from Detroit, the centre of motor boating on the Great Lakes, turn back rather than have their boats taken over the railways. Very few of those who enter the Severn pass both rapids and it is probable that if the work were completed a good number would not only go to Lake Simcoe, but would come right through, returning home by way of Lakes Ontario and Erie.

The record in Hansard shows that when an amount, $51,900, was reached during consideration of the estimates for the Department of Railways and Canals, which was designated "Trent Canal—Improvements—Additional amount required," the member for Muskoka-Ontario, Dr. Peter McGibbon, remarked that the canal had been under way for 125 years and that the Government could not hope to get revenue from it without completing the canal and that all the revenue possible (from power revenues) was being received.

Mr. McGibbon replied that the tourist triffic is the only practical use to which the canal could be put, but that incomplete it is practically of no use. Mr. Dunning said that the tourists are making a great deal of use of the canal and can continue to do so even if it is not completed.

Mr. Peck pointed out the existence of a strong feeling in Peterborough and the neighboring district that the canal should be completed. The actual canals in the distance of 240 miles, he said, total only 30 miles, and all that is needed to complete it is the dredging and elimination of two rapids in a short section of the Severn River. With that completed, he said, there will be passage from Lake Ontario to Georgian Bay for vessels of a draught of six or seven feet. There is a certain amount of power to be generated still on the canal and, according to Mr. Peck, it seems unfitting that after so much money has been spent the canal should lie uncompleted. In conclusion, he advised the Minister of the intention of the people of the district to send a deputation.

Answering Mr. Peck, Mr. Dunning said that he would be glad to

(Turn to Page 2, Please)

London Shoppers To Lose Farthing Bargain Sales

LONDON, March 21.—(A.P.)—That humble little coin, the "farthing" (half a cent), is on its last legs and will soon be banished from quotations in dry goods stores, where it has held sway for so many years.

It was supposed to be an attraction for an article to be marked 9 pence 3 farthings because it looked to the average shopper like less money than 10 pence, although it is only a half cent less.

Miss Ellen Wilkinson, M.P. sounded the death knell on behalf of women shoppers.

"The farthing was always a stupid nuisance," she said. "I don't believe women ever were taken in by it, but the drapers thought they were. Certainly the modern woman is not led away by it; she is just impatient with its nonsense."

BALKAN UNREST STIRS BRITAIN

Danger To Peace of Europe Seen in Peninsula.

MOBILIZATION RUMOR.

LONDON, March 21 (Canadian Press).—Balkan war clouds and the chaos in China competed for space today in the British press, both situations being bewildering in their complexities.

The Adriatic unrest is at Europe's doorstep, therefore it is the more menacing and alarms are being sounded from every Continental capital.

"The situation in the contested region near the mouth of the Adfiatic," warns The Times, "needs careful handling."

The Daily Telegraph says "Almost without warning, danger to the peace of Europe has risen in the familiar seat of trouble, the Balkan Peninsula."

Jugo-Slavs Mobilize?

GENEVA, March 21 (Canadian Press).—As the League of Nations Preparatory Commission assembled to-day to discuss preliminary plans for the international disarmament conference, the atmosphere was charged with stories of tension in the Balkans.

Advices from Rome in the last few days have told of the mobilization of Jugo-Slav troops along the Albanian border, and while Italian newspapers have gone into details alleging war-like intentions on the part of Jugo-Slavia, nothing official has been announced by the Rome Government.

Albania Prepares Defence.

VIENNA, Austria, March 21.—Unconfirmed reports continue to arrive from Turana, the Albanian capital, alleging that Jugo Slavia is inciting irresponsible elements in Albania to revolt.

To cope with possible aggression Albanian military authorities are preparing the defense of the northern frontier, bringing up howitzer batteries and concentrating troops at strategic points.

BIRTH

SIMPSON.—To Mr. and Mrs. Wm. Simpson, on March 15, at 223 Bethune Street, a son (William James).

DUET IS NOT AS HARMONIC AS ANTICIPATED

COMMANDER OF NORTHERN ARMY TAKES REFUGE IN FRENCH CITY; DEFENDING FORCES ARE ROUTED

Indications Point Will Be No Fighting Close to Shanghai.

TRUCE RUMORED

Every Precautionary Taken to Keep Chinese Outside Concessions.

SHANGHAI, March 21 (Monday).—(Associated Press Cable.)—The Chinese Nationalists have entered the native city of Shanghai. General Pi Hsu-chen, Commander of the Northern forces in the city, is reported to have taken refuge in the French concession. The Cantonese have cut the Shanghai-Nanking Railway.

Meantime there is feverish activity in the foreign settlements. The barbed wire barriers in the French concession on the border have all been closed. The main barriers of the international settlement are still open but they may be closed at any moment.

Thousands of armed and unarmed soldiers are swarming through the country outside the foreign settlements, but every precaution has been taken to keep them out.

Indications last night were that there would be no fighting close to Shanghai. General Pi Hsu Chen the Shantung defender of Shanghai, it is rumored, has gone over to the Cantonese. There was no confirmation of this report, but it is stated that he sent a representative to General Ho Ying Ching, the southern commander, to discuss the conclusion of a truce in order to avoid fighting in the Shanghai area.

Little Resistance.

This in connection with the fact that the Shantung forces have made no attempt to hold the southern line descending on Shanghai, tends to confirm the belief in foreign military and well-informed Chinese circles here that some arrangement has been made regarding Shanghai between Gen. Chang Shai Shek, and General Tsung Chang, governor of Shanghai, whose whereabouts recently has been a mystery. Everything points to such an arrangement and there is even the possibility that there is an understanding between Gen. Chang Kai Shek and Marshal Chang Tso Lin, the Manchurian war lord.

Alarm Concession.

There has thus been no incident on the British line which is strongly held. Seven thousand retreating Shantung soldiers arrived outside the French concession yesterday, but made no attempt to enter. It was their presence that caused the French to close their wire barriers.

The experienced observers confess their inability to grapple with the manifold complexities the situation in China to-day presents. Saturday's sensational collapse of the Shantungese defence placed Shanghai at the disposal of the Nationalists and it is now only a question of hours before they claim their prize. The local Shantung commander apparently has arrived at an amicable arrangement with the other side and it might well appear that the future contains nothing but success for the Nationalist cause.

Strife Within Ranks.

However, from Hankow comes the news that the Nationalist structure, is on the verge of collapse, is at all events having its foundations very severely tested by bitter internal strife. The split, which recently developed in the Kuomintang party between Chang Kai Shek's supporters and the Communists elements, is now extending to the Nationalist military forces and despatches from Hankow, which the censor delayed, state that General Tang Shen Ching, commander of the Honan troops, who helped the Cantonese capture Wuchang, has definitely ranged himself on the side of the Communists and is replacing Chang Hai Shek's garrison at Hankow with his own troops.

In effect there has bene a complete communist coup d'etat at Hankow and the delicacy of the political situation there is illustrated by the report from a reliable source to the effect that Eugene Chen, the Cantonese foreign minister, who is generally regarded as belonging to Chang Kai Shek's party, has sent his family to Shanghai.

Falling Into Trap.

Meanwhile, in Honan, Marshal Chang Tso Lin is steadily pushing ahead with his drive down the railway toward Hankow but the latest Peking reports suggest he is merely walking into a well prepared trap, as Governor Yen Hsin Shan of Shensi, who is an expert fence rider, but usually has been with the north, is on the point of linking up with General Feng Yu Hsiang, formerly called the Christian general, with a view of bottling up this expedition beyond all hope of extrication.

Despite the prevailing uncertainty, Shanghai remains calm and unperturbed in view of the presence of strong foreign naval and military forces ready to deal with any sudden emergency.

The Nationalists are within ten miles of Shanghai and should be here

(Turn to Page 2, Please)

No Respecter of Feet Thief Steals Rubbers

A sneak thief operating on the Canadian Pacific Railway bridge in Ashburnham on Saturday night, stole seven pairs of rubbers, the property of residents of the Brick Yard road.

This road, especially at this time of the year, is in very poor condition for walking, and the people have been in the habit of leaving their rubbers underneath the steps of the house when they come up town to do their shopping.

The usual practice was carried out on Saturday night, but when the shoppers returned to their cache they found that all the rubbers with the exception of one pair, were missing. Swearing vengeance on the thief they were forced to slush through the mud for the remainder of the journey.

That the thief knew his business was evident as the pair of rubbers he left had seen better days and were almost ready for the junk man.

'Crying Room" For Babies Built In Movie Theatre

PORT HURON, Mich., Mar. 21 (Associated Press).—A "crying room" is the innovation adopted by a movie theatre just opened here. When mothers with babies attend the shows and the infants start to cry the mothers can take them into the "crying room," the stage side of which is of glass. There, in comfort, and without annoyance to other patrons, the mothers can enjoy the show.

DEATH RECALLS OLD SENSATION

Piggot, Who Announced Himself as "Messiah," Dies at Spixton.

SOUL WIVES.

LONDON, March 21 (Canadian Press).—One of England's most remarkable sensations in the religious sphere is recalled by the death yesterday at Spixton, Somerset, of John Hugh Smyth Piggott.

Piggott, head of a sect known as the Agapemonites, announced in 1905 that he was the Messiah, retired shortly afterward to the famous Agapemonite "Abode of Love." He had a lawful wife, but this did not deter him from taking a "spiritual spouse," who bore him three children. Recruits, usually wealthy young women, often arrived at the "Abode of Love" to become disciples or "soul wives" of Piggott, after putting all their money into a common pool, controlled by the "Messiah."

There was a great outcry against Piggott and his "Abode of Love" throughout England, and he was expelled from the Church of England.

RESIGN CABINET.

Premier Averescu Titular Charge of Ministry at Bucharest.

BUCHAREST, March 21 (Canadian Press). — Finance Minister Lapedatus has resigned from the Cabinet and Premier Averescu will assume titular charge of the Ministry.

The resignation of the Finance Minister was a surprise blow to the Liberal opposition and is considered a further indication of the strength of Premier Averescu's followers.

Paris Cafe Serves Advice With Drinks To Customers

PARIS, March 21.—(A.P.)—The gentleman drinker has his code even in this land of light wines and beers, where, so some writers say, hard liquor is shunned and true temperance reigns.

"Come here freely," says a sign on a little cafe in the suburbs of Paris. "Drink moderately, pay honorably, leave amicably, and go home quietly.

It further enjoins its clients to recall that:

"Four glasses make a quart; two quarts a round; two rounds a discussion and a discussion one quarrel.

"One quarrel makes a battle; one battle calls for two policemen. A justice of the peace, a court clerk and a bailiff equal a fine, or a few days in jail, plus costs.

"Keep this in mind," the placard concludes.

FLYER CROSSES DANGEROUS LAP

Completes One of Most Difficult Stages of Four Continent Flight.

INTERIOR BRAZIL.

MANAOS Brazil, March 21. Canadian Press. — Commander Francesco de Pinedo Italian aviator, arrived here yesterday from Guajaramirim, a hop of 650 miles.

Commander de Pinedo's arrival yesterday at Manaos, completes one of the most difficult and dangerous stages of his four continent flight. Although still far in the interior of Brazil. The next lap will carry him down the Amazon to Guarapa and Para, which offers comparatively less peril.

From the time that the intrepid long distance aviator took off from Asuncion, Paraguay, on March 16th, until his arrival at Manaos, he travelled over one of the most picturesque but hazardous portions of Western Brazil. The route carried him from Asuncion to Cortumba, thence to San Luiz de Caceros and from there to Guajaramirim.

It was during his flight from San Luiz de Caceres to Guajaramirim, a distance of about 650 miles, that the aviator was supposed to have been "lost" in the tropical jungle. His arrival at Guajaramirim on Saturday, however, allayed these fears.

The portion of the flight which carried him from the latter town to Manaos, down the Madeira River to the Amazon, paralleled for many miles the famous "River of doubt."

INDIANS FRIGHTENED.

RIO JANEIRO, March 21.—Canadian Press. — Indians of the Amazon valley who saw an aeroplane for the first time yesterday fled to the forest panic stricken and hid from the man-driven "miraculous bird" of Commander Francesco de Pinedo.

(Turn to Page 7, Please)

TO-DAY'S EXAMINER

Local

Local deputation to ask completion of canal. Page 1.

District market prices at weekend. Page 2.

Canada

Ionic Chapter, R.A.M., celebrates anniversary. Page 2.

Fire destroys house at Bethany.

Foreign

Page 2.

Shanghai falls to invaders; British wounded. Page 1.

Washington silent on peace treaty. Page 2.

Editorial, Page 4

A Good Citizen Passes.

Can Be Left Alone.

The Situation in Oshawa.

Sport

Les Canadiens score ninth win. Page 10.

Dempsey goes into training. Page 10.

Financial, Page 7

Prices average lower.

Losses outnumber gains.

Price movements steady.

Women's Interests, Page 8

Fashions; Social News; Horoscope.

Features

Radio programs, Page 4; Home-Maker, Page 6; Uncle Wiggily, Page 7.

Want Ads, Page 11

The Market Place of the Community. A whole page of bargains offered by your neighbors in the great 1-Cent Sale.

To-morrow.

Sun rises 6.20; sets 18.32; Moon rises 22.48; sets 8.27.

Illinois is the birthplace of 1668 persons mentioned in the current edition of "Who's Who."

Britishers Wounded When Breach Is Made In Defending Barrier

Chaos Reigns in Fallen City, With Rioting and Looting By Both Armies—Savage Guerilla Warfare Marks Night, While Fires Are Started in Native City.

AMERICAN MARINES LAND TO PROTECT LIVES AND PROPERTY "AT ANY COST"

Fifteen Thousand Foreigners in Array To Defend British, American, French and Japanese Subjects—Another British Battalion Leaves For Fighting Zone.

SHANGHAI, March 21 (Canadian Press).—Chaos reigned in Shanghai tonight after the fall of the City to the Cantonese this morning.

Rioters ran loose in the native quarter all day, and tonight a band of Chinese troops, presumably attached to the retreating Northern army, broke through the barrier to the north of the International settlement and began looting.

A British armored car rushed up in response to a police call for aid. The car was subjected to continuous machine gun fire, Lieut. Newman, Corporal Ainslee and two soldiers were wounded.

Another British car which accompanied the one in which the four men were wounded towed it away under heavy fire, which the British returned. The four men were not seriously hurt.

Savage guerilla fighting was going on in the native district of Chapei tonight between the Shantungese (Northerners) including White Russians and plainclothesmen of Kuomintang (Cantonese). Several of the latter were reported killed. The fighting was accompanied by the outbreak of serious fires at three points in the native city.

Approximately ten thousand Northern troops in the Shanghai area have gone over to the Cantonese.

One hundred White Russians were admitted to the foreign settlement after being disarmed, while thousands of Chinese from the native city sought refuge inside the foreign barricades.

Bullets continued to fall inside the settlements, endangering the lives of foreigners. Astor House Hotel was struck. Naval forces from the British cruiser Hawkins and Carlisle were landed at Pootung, across the Whangpoo River from Shanghai, to protect British-owned property.

Three Punjabis Shot.

SHANGHAI, March 21.—(Canadian Press.) — Shanghai was virtually in control of Chinese Nationalist forces to-day, the Southerners having entered the native city this morning. When disorders developed near the borders of the international settlement, soon after the Nationalists arrived, fifteen hundred United States' marines were landed, while the Japanese landed nine hundred marines. Three Punjabis were shot during the disturbances and one of them died later.

General Strike Starts.

Immediately a general strike was ordered to celebrate the coming of the Southerners. When it went into effect at noon, there was every indication there would be a widespread response by all classes of workers. Trams in the international settlement were the first to cease operations, the employees in the largest cotton mills left their work. The strike is entirely political as a show of sympathy with the Nationalist victory and to prove the solidarity of labor.

General Pi Shu Chen, commander of the Northern forces in Shanghai, is reported to have taken refuge in the French concession. The Cantonese have cut the Shanghai-Nanking railway.

Great crowds gathered after the Nationalists arrived and numerous police charges were necessary to clear some of the streets. The volunteer guards were immediately mobilized.

The Nationalist troops which entered the Chinese section of the city this morning were plain clothes forces, known as the "Nationalist army behind the enemy lines." The main Southern force was still a few miles from the city.

The Nationalist flag is flying over the post office and nearly all the Chinese shops. The French authorities were erecting barbed wire barriers across the streets not yet barricaded, bordering on the international settlement.

A Japanese naval landing party is patroling the Bund.

15,000 Men On Shore.

Foreign defenders ashore here total fifteen thousand men, part of whom are holding the twenty mile exterior defence line, while others strongly patrol the streets of foreign settlements. The Japanese landing party totals fifteen hundred, with French, Italian, Dutch, Portuguese and Spanish likewise debarking strong detachments. The British already have numerous forces on duty ashore.

The native districts of Nantao and

(Turn to Page 9, Please)

BEGIN DEBATE ON MARITIMES NEXT THURSDAY

Promises To Be One of Most Interesting Features of Session.

INTEREST ACTIVE.

Cabinet Considered Some of Proposed Bills at Saturday's Meeting.

OTTAWA, March 21 (Canadian Press).—Parliament will likely begin its discussion on Maritime rights about Thursday or Friday of this week. The debate promises to be one of the most interesting features of the session.

In both Liberal and Conservative camps, political interest over the week-end has been focussed on the legislation promised in the House on Friday by Premier King to put into effect recommendations contained in the Duncan report.

The Cabinet Council, it is understood, considered some of the proposed bills at Saturday's meeting and these measures are now being drafted. It is improbable, though, that this work can be completed before the latter part of the week.

Maritime Conservative members and Senators had a caucus in the matter over the week-end, following which an official statement was issued in which they decried the intimation that the Government does not propose this session to implement legislation for the relief of the steel and coal industries. This will be the basis of attack upon the government by Maritime members, although the measures to be introduced on the major recommendations in the report will, on the whole, it is understood, be supported by Conservatives generally.

A general caucus of the Conservative party has also been called for Tuesday in the matter, at which

(Turn to Page 2, Please)

MOOSE MEET.

Many New Members Join Order at Meeting This Week.

A large meeting of the Loyal Order of Moose was held on Thursday evening. District Supervisor D. W. Eagle and Local Organizer S. Manning presented twenty-eight applications for membership and fourteen new members were initiated into the Order. The members are very enthusiastic and everything indicates that the Moose are going to be one of the big Orders in the city. Regular meetings are held the first and third Thursdays in each month.

THE WEATHER

According to the almanac, this is the day on which winter is supposed to take its departure, and the glorious spring to be ushered in. However, with a minor sleet storm, it is less spring like to-day than for several weeks past, and winter seems disinclined to take too hasty a departure. Highest temperature yesterday 39 degrees; lowest 25. Mild conditions prevail in the far west, and our little winter will be neither severe nor lengthy.—W. P.

Red Suits For Dark Men Is British Dictum, With Yellow and Purple To Suit Complexions

LONDON, March 21 (Associated Press)—Tomato red suits will be worn by brunette men on Piccadilly this Spring if the recommendations of the National Federation of Merchant Tailors are accepted by the public.

There also will be sunshine yellow for men with whose coloring it harmonizes. This is the newest shade which James Weddell, the President of the Federation, has espoused.

Raisin purple also is very generally offered by fashionable tailors, who are paying more attention than ever before to giving men suitings which do not clash with their complexions. Browns are shown in a great profusion of shades, many of them very bright.

In fact, suitings are much brighter than they were for Winter, and London tailors are trying to convert their customers away from the traditional dark greys, blues and browns which make London streets so drab.

Piccadilly strollers whose silk hats are not slightly belled at the top and do not measure exactly 5 3-4 inches in height cannot make any impression on London's fashion dictators. Also their hats must have a brim exactly 1 7-8 inches wide.

Bank clerks, music hall managers, undertakers and doctors have never abandoned the high hat in London. Bookmakers also have clung to them through thick and thin. And diplomats were faithful to their uniform even during the Zeppelin raids.

But the war put the average man into lounge clothing and he has refused to abandon soft hats and bowlers in favor of high hats and long coats.

The hatmakers, however, say the high hat is coming back. More have been sold in the last year in Great Britain than in any year since the beginning of the great war, and the fashion shops are plugging so hard on the latest shapes that it is pretty hard for men to "get by" with silk hats of ancient vintage.

IONIC CHAPTER, R.A.M., CELEBRATE 18TH ANNIVERSARY OF FOUNDING

Gold Chain Presented to G. A. Kingston by Companions.

CAMPBELLFORD NEWS

Trent Valley Creameries Make Improvements to Plants.

(Examiner Correspondence.)

CAMPBELLFORD, March 21. — Improvements are being made to the plants of the Trent Valley Creameries both here and at Keene which will have the effect of increasing their efficiency and capacity. A new 25 h.p. boiler is being installed in the local creamery and a 15 h.p. boiler will be set up at the Keene plant, which is also being equipped with a 3000-pound pasteurizer.

These are evidences of a gradual expansion of business which is being accomplished by the Trent Valley creameries under the direction of Mr H. N. Carr. Their supplies of cream are drawn from a wide territory, which may be indicated by Brighton on the south to within half a mile of Peterboro, and from Lenella on the west to the Stirling road. Trent Valley butter is shipped to Peterboro, Toronto and Montreal; some is sold in town, but the most of it is exported. The trucks which carry the cream from the farms to the two factories have been running all winter, although part of the Keene district was closed since the last storm, and sleighs had to be used.

Mr. Carr remarked to the Examiner that the grading of cream has proved a decided advantage to dairy farmers because they are now paid on the basis of the quality of their cream. The result is that the farmers who produce the best cream, are receiving more money and incidentally there has been an improvement in the quality of the butter manufactured under the new regulations.

Masonic Anniversary.

The celebration of the anniversary of the institution of Ionic Chapter, Royal Arch Masons, last Thursday was featured by the first official visit of George W. P. Every of Whitby, district superintendent, accompanied by W. M. Van Volkenburg, also of Whitby, and past superintendent of this district.

The evening's work and concluding supper merged into one of the most pleasant and successful events in the lengthening history of the Chapter. And with significant touches of color and after dinner allusion, appropriate recognition was paid to the day of St. Patrick.

After the honors to the King, a toast to the Grand Chapter was proposed by Dr. E. J. Free, to which District Superintendent Every and Mr. Van Volkenburg replied.

Dr. O. C. Watson proposed the toast to St. Patrick, and George A. Kingston replied. The toast to the guests of the evening was given by N. Alex. MacColl and responded to by H. C. McElrath, of Belleville, and E. H. Greig of Campbellford.

A. J. Meyers proposed the toast to the candidates. The only disappointment in the programme was the absence of John Elliott of Belleville, who was to have spoken on "Quebec and the Maritimes." His automobile was turned back by a mud barrier on the road. The speeches were interspersed with songs by John Stories, G. W. Lucy, Albert Hazell and A. M. Rollo, and a recitation by R. J. Allan. E. C. Dolman was accompanist.

A happy incident of the anniversary was the presentation of a gold chain to Mayor George A. Kingston, the immediate past Z., as a token of the esteem of the companions of the Chapter.

J. D. Cumming, Z., presided as chairman, and shared largely in the felicites of the evening.

Property Transfers.

Gilbert G. Stephens has purchased Jas. Leonard's farm on the Havelock road and is preparing to occupy it this week.

Roy Sweet, whose home was burned about a month ago, has bought a house and lot on Wellington Street from Claude A. Winters.

Trappers Busy.

Trappers are busy up and down the Trent and its tributaries. The opening price for pelts is about $2.50, a considerable increase over last year's peak quotation. The season is much earlier than usual, and the promise that it will be a long one is putting trappers in a quandary as to the probable trend of prices. A long season usually means a big catch, with a weakening of the market. Trappers do not know what to make of the initial strength of the market. Some purchases have already been made but they have been small.

Rector Arrives.

Rev. Clark Wallace, the new rector of Christ Church, arrived in town on Saturday evening and was met at the station by Mr. A. J. Jenkins, Mr. S. Neale and Major Bygott. Rev. Mr. Wallace has been curate at Grace Church, St. Clair Avenue, Toronto.

The many friends of Mr. Fred Wood, druggist, will regret to learn that he has been confined to his home by illness for a week. His condition is reported much improved.

R. A. Dunk is assistant chief of the fire brigade and deputy to Chief C. H. Davidson.

RECTOR APPOINTED.

Rev. A. H. Creegan, Rural Dean of Hastings, Goes To Gananoque.

KINGSTON, March 21.—(Canadian Press.)—Rt. Rev. C. A. Seager, Bishop of Ontario, has announced that he has appointed Rev. A. H. Creegan, Rural Dean of Hastings, to the charge of Gananoque, and at the same time has made him a Canon of St. George's Cathedral in recognition of his missionary work among the Indians. Rev. F. Lewis Barber, present incumbent at Gananoque, has been transferred to Toronto. Canon Creegan was at Tyendinaga, in Hastings, for twenty years. He will assume his new charge in May.

Lyrics Of Life

(By Douglas Malloch.)

THE CAREFUL MAN

He's rather choice about
The car:
He never drives it out
So far,
Or ever lets it stand
So long,
But that he's right on hand
If wrong
The carburetor, air
Or clutch,
To give it tender care
And touch.

In fact he worries quite
A lot
If this or that is right
Or not,
His rifle or his reel
Or pup,
Till midnight often he'll
Sit up
To clean a gun, to mend
A wire,
To nurse a dog, attend
A tire.

I'm glad to see him take
Such care
Adjust and mend and make
Repair.
A careful man is good
To see,
But, oh, I wish he would
with me—
Would take the time for love,
For life,
Would be as careful of
His wife!

(Copyright, 1927, by the McClure Newspaper Syndicate)

THE LIFE OF CHRIST : Jesus Transfigured

Synopsis Arranged by Dr. Wm. E. Gilroy, D.D., Sketches by Kroesen.

A Gentile woman besought Jesus to heal her daughter. To test her faith, Jesus said he was "sent unto the Jews" and that it was not "meet to take the children's bread and cast it to dogs." But the woman said, "Truth, Lord, yet the dogs eat of the crumbs that fall from their masters' table." (Matthew XV : 22-27)

Jesus commended her faith and her daughter was made whole from that very hour. (Matthew XV : 28)

Jesus foretells to the disciples his sufferings, death and his resurrection at Jerusalem. (Matthew XVI : 21)

The Saviour, taking Peter, James and John into a mountain with him, is transfigured in glory before them, and their faith was strengthened by the vision. (Matthew XVII : 1-9)

©1927 BY NEA SERVICE, INC.

WASHINGTON IS SILENT OVER TRADE TREATY

Meet Coolidge in Reducing Certain Duties Without Congressional Sanction.

MUTUAL PRODUCTS.

Official Comment Held That Government Not Approached on Subject.

WASHINGTON, March 21 (Canadian Press).—The cloak of official silence, which is wrapped about anything official Washington is unprepared to discuss, was thrown yesterday over the shoulders of Premier Mackenzie King's suggestions for a reciprocity arrangement with the United States.

Canada is ready to arrange a reciprocal trade treaty to cover tariff duties charged on mutual cost products and fish, the Premier told the Canadian Parliament, and is also willing to meet President Coolidge half way in reducing certain duties without awaiting congressional sanction.

But official Washington, the scene of a historic battle over reciprocity during the Taft regime, yesterday knew only what it had seen in the newspapers about the Canadian Premier's latest announcement.

There were a few closely associated with tariff matters who said that under the law, Mr. Coolidge could not change the tariff merely for reciprocal purposes; that he had the power only to use the flexible provisions of the tariff act to meet competitive trade problems. In the main, however, official comment was held to the brief statements that the Government had not been approached on the subject.

(Turn to Page 10, Please)

FIRE DESTROYS HOUSE ON FARM

Residence of Harry Gillis, Near Bethany, Burned To Ground.

CONTENTS SAVED.

BETHANY, March 21. — Fire destroyed the large frame residence of Harry Gillis, on the old Jemison estate, three miles north east of here, yesterday evening.

The blaze started in the attic over the kitchen, supposedly from a defective chimney or overheated stovepipes.

Mr. Gillis and other adult members of the family were seated in the front part of the house, when one of the children came in and reported the kitchen was on fire. On going out Mr. Gillis found the ceiling a mass of flames.

Neighbors gathered speedily and managed to save most of the contents of the house. The house itself, of frame construction, and very old, burned very fast.

The loss is about $1500, partly covered by insurance.

C. N. T. NOTIFIED REVISION SOUGHT

Employees Want 15 Per Cent. Increase and Adjustments of Rules.

MONTREAL, March 21.— (Canadian Press.)—The Canadian National Telegraphs was to-day served with thirty days' notice of revision of the schedule covering Morse and automatic telegraphers, telephone operators, clerks, installers and gang men.

A fifteen per cent. increase in wages and adjustments of the working rules are proposed by the general committee of the Commercial Telegraphers' Union of America.

Fifteen hundred workers are involved.

BEGIN DEBATE

(Continued from page one.)

doubtlessly the stand taken by the Maritime members of the Opposition will be given approval. It is further stated that the New Brunswick Conservatives will urge that the St. John Valley Railway be taken over immediately by the Canadian National Railways.

U.F.A. and Progressive members will, it is expected, hold an informal conference in the course of the week in the matter.

The Georgian Bay Canal Bill is slated to come before the House today for the ninth time this session. E. R. E. Chevrier (Liberal, Ottawa), who is sponsoring the measure, will open the discussion. A number of other members have intimated their intention to address the House respecting the renewal of this charter, and the present likelihood is that a division on the question of sending the bill to committee for consideration will not be reached this week. Estimates of the Department of Public Works are scheduled to be proceeded with on Tuesday; while several Government measures will also be under discussion.

YOUR EYES

In a state of eyestrain there is no more safe or sure remedy than correctly fitted glasses, because they are the means of restoring the weakened and irritated eye muscles. See W. H. Lacey, Optometrist, 410 George St. For evening appointment Phone 1160, or 1084J.

OLD MASTERS

I open my scuttle at night and see the
far-sprinkled systems,
And all I see, multiplied as high as I
can cipher, edge but the rim of the
farther systems.
Wider and wider they spread, expanding, always expanding.
Outward, outward, and forever outward.
My sun has his sun, and round him
obediently wheels,
He joins with his partners a group of
superior circuit,
And greater sets follow, making specks
of the greatest inside them.

There is no stoppage, and never can
be stoppage,—
If I, you, and the worlds, and all
beneath or upon their surfaces,
were this moment reduced back
to a pallid float, it would not
avail in the long run,
We should surely bring up again where
we now stand,
And as surely go much farther—and
then farther and farther.

See ever so far, there is limitless space
outside of that,
Count ever so much, there is limitless
time around that.

My rendezvous is appointed, it is certain;
The Lord will be there, and wait till
I come on perfect terms;
The great Camerado, the lover true
for whom I pine, will be there.

Walt Whitman: Selected Verses from "Song of Myself."

Offices of the C.P.R. In Jugo-Slava Rifled

LONDON, March 21.—A despatch from Belgrade Saturday states that the offices in that city of the Canadian Pacific Railway, had been rifled by Zagreb burglars. There were no no details.

OBITUARY

MRS. JAMES LOGAN.

TWEED, March 21.—Death occurred at Cobourg on March 15th, of Mrs. James Logan, after an illness of several years' duration.

About twenty-two years, she was married to James Logan of town, and for a few years made her home here, where she made many friends, who regret her early death.

The funeral took place on Thursday morning from the home of Miss Mary Logan. She is survived by her husband and one son.

GARRETT NELSON.

WOOLER, March 21.—After a prolonged illness, Garrett Nelson passed away on Thursday evening. He leaves to mourn, his wife and three children, two sons, Sterling and Charlie, one daughter, Marion. He was a long and faithful member of the Friends' Society.

MISS ELLEN JANE MATTHEWS

CAMPBELLFORD, March 21. — The funeral of the late Ellen Jane Matthews took place on Sunday afternoon. Deceased was in her 70th year, and had been in failing health for some time. She was born in Rawdon, a daughter of the late Mr. and Mrs. Robert Matthews, of a large family, one brother, Thomas Matthews, of Stirling, survives.

The late Miss Matthews was a member of St. Andrew's Presbyterian church, and was esteemed by a large circle of friends.

The cortege left her late residence on Rear street, at 2 o'clock, for St. Andrew's church, Burnbrae. Rev. Mr. Grier officiated. Interment was made in the Burnbrae cemetery.

The pall bearers were six nephews.

PLAINTIFF DID NOT PRESS SUIT

Judgment by Default to A. H. Atkinson at Hastings.

BY JUDGE HUYCKE

(Examiner Correspondence.)

HASTINGS, March 21.—Judgment by default was given A. H. Atkinson, R. R. No. 1, Roseneath, in a suit by L. G. Bannard & Co., Hamilton, for payment of a note for $385.81 with interest, which was brought before Judge Huycke, of Peterborough, here on Friday. The action was first entered at Hamilton, but Mr. N. Alex. MacColl, of Campbellford, solicitor for the defendant, A. H. Atkinson, disputed jurisdiction and succeeded in getting the case transferred here. The plaintiffs, however, did not appear on Friday when Judge Huycke was ready to hear it.

It was stated that Mr. Atkinson gave the note to the Sterling Bond Company in a deal for stock in Canadian Radiators Limited and that the Bond Company disposed of the note to Bannard & Co. The note was for the balance of payment of $1,600, and Mr. Atkinson had anticipated covering the $385.81 with dividends which he had been led to expect from the Radiators stock. However, the dividends were not forthcoming, but demand for meeting the note came through.

In disputing the suit of Bannard & Co. Mr. Atkinson claimed that the Canadian Radiators Limited should indemnify him in the event of judgment being awarded Bannard & Co.

The Radiator Company disputed this claim for relief on the ground that the Sterling Bond Company had sold the stock and that they (Radiators Ltd.) had simply filled the order.

COMMANDER OF NORTHERN ARMY

(Continued from page one.)

to-day or Tuesday, but it is not expected that their advent will be accompanied by much disturbance. The belief is strengthening that a rapproachemen. between Chang Kai Shek and the northerners is likely, particularly in view of recent events at Hankow.

Adequate Force.

The foreign forces available for the protection of the international settlement in Shanghai, now number about 20,000 trained men, the greater portion of which are British.

The American forces consist of 1,500 marines and 2,000 bluejackets, but these men so far have been kept aboard United States' warships and transports in the harbor.

The Japanese have 3,000 fighting men in Shanghai and the French a some what smaller force.

Twenty-one warships of five foreign countries are lying off Shanghai ready to protect foreign lives and property.

Shanghai, China's biggest port, has a foreign population of nearly 40,000 persons. There are heavy foreign investments. Chinese in the city number about 1,500,000.

Telephone 790 When You Want Your
PIANO OR ORGAN TUNED
Player Pianos a Specialty
All Work Guaranteed
W. H. CUNNINGHAM
500 Waller Street

District Markets

Prevailing prices in towns and villages in The Examiner's territory at the end of the week.

AT HASTINGS.

HASTINGS, March 21.. — Beef, sirloin, 25c lb; round 22c; roast 15 to 25c lb; stew, 10 to 15c; veal 20 to 30c; pork 20 to 25c; lamb 30c; breakfast bacon 40 to 50c lb; butter, creamery, 50c; dairy 40c; eggs fresh, 25 to 28c; chickens, 22 to 25c; stewing fowl 20c; potatoes 35c pk; $1.50 bag.

Cattle selects, 7c lb; common butchers, 5 1-2c; hogs live, thick smooth $11 cwt; select graded $11.25 cwt; dressed head on $16 cwt; head off, $17 cwt.

Oats 65c bush wheat $1.25 bush; hay $12 ton.

AT WARSAW

WARSAW, March 21.—Following are the week-end retail market prices:

Beef, sirloin, 25c, round 22c, roast 15 to 20c, stew 12 to 15c; pork 20 to 25c; breakfast bacon 45c; butter, creamery, 48c, dairy 40c; eggs, fresh 32c,

Oats 65c bushel, wheat $1.40 bushel; buckwheat 85c bushel.

AT MARMORA

MARMORA, March 21.—Following are the week-end retail market prices:

Beef, sirloin, 25c, round 20c, roast 15 and 18c, stew 10c; veal 30c; pork 25c; lamb 35c; breakfast bacon 45c; butter, creamery, 50c; dairy, 45c; eggs, fresh, 30c; chickens 25c stewing fowl 20c; potatoes 30c peck, $1.75 bag..

Oats 80c bushel; hay $12 ton.

AT LAKEFIELD

LAKEFIELD, March 21.—Following are the week-end retail market prices:

Beef, sirloin, 25 to 30c; round 23 to 25c, roast 18 to 30c, stew 10 to 15c; veal 12 to 33c; pork 20 to 30c; lamb 15 to 40c; breakfast bacon 35 to 43c; butter, creamery 49c, dairy 46c; eggs, fresh, 30c; chickens 25 to 35; stewing fowl 25c; potatoes 35c peck.

Oats, 60 to 65c bushel; wheat $1.20 bushel, barley 70c bushel; hay $14 ton; Spring wheat $1.15 bushel.

AT ENNISMORE

ENNISMORE, March 21.—Following are the week-end retail market prices:

Butter, creamery, 45c, dairy 40c; eggs, fresh, 32c; chickens 35c; potatoes $2.00 a bag.

Livestock and grain prices are: Cattle, selects, 6 to 7 1-2c a pound; common butchers, 5 to 6c; hogs, live, thick smooth, $11 cwt., select graded $12.25 cwt; dressed, head on, $16 cwt; head off $17 cwt.

Oats 55c bushel; wheat $1.25 bushel; barley 70c bushel; hay $14 ton.

AT WOOLER

WOOLER, March 21.—Following are the week-end retail market prices:

Beef, sirloin, 23c, round 25c, roast 18c, stew 12c; veal 25c; pork 25c; lamb 25c; breakfast bacon 45c; butter, creamery, 45c dairy, 43c; stewing fowl 15c; potatoes 40c peck, $2.00 bag.

Hogs, live, thick smooth, $11.25 cwt.

Oats 60c bushel; wheat $1.50 bushel, barley 85c bushel, hay $12 ton.

AT NORHAM

NORHAM, March 21.—Following are the week-end retail market prices:

Beef, sirloin 20, round 18c, roast 15c, stew 12c; veal 20c, pork 23c; lamb 30c; breakfast bacon 35c; butter, creamery 45c, dairy 40c; eggs, fresh 32c, storage 28c; chickens 25c; stewing fowl 20c potatoes 30c peck, $1.50 bag.

Livestock and grain prices are: Cattle, selects, 6c lb., common butchers 5c hogs, live, thick smooth, $11.25 cwt; select graded $11.50 cwt., dressed, head on, $15 cwt; head off, $16 cwt.

Oats 70c bushel, wheat $1.20 bushel, barley 90c bushel; hay $12 ton.

AT HAVELOCK

HAVELOCK, March 21.—Following are the week-end retail market prices:

Beef, sirloin 25c, round 20c, roast 15 to 20c, stew 15c; veal 20 to 25c; pork 23 to 28c; lamb 20 to 35c; breakfast bacon 38c; butter, creamery 48c; dairy 40 to 42c; eggs, fresh 30c; chickens 30c; potatoes 30c, peck, $1.50 bag.

Oats 80c bushel, wheat $1.25 bushel; barley 80c bushel; hay $12 ton.

AT KEENE

KEENE, March 21.—Following are the week-end retail market prices:

Beef, sirloin 25c, round 23c, roast 17c, stew 14 to 15c; breakfast bacon 45c; butter, creamery 45c, dairy 42c; eggs, fresh 35c; chickens 25c; stewing fowl 17c; potatoes 35c peck, $2 bag.

Hogs, live, thick smooth $10.75 cwt; select graded $12 cwt; dressed, head on, $16 cwt; head off, $18 cwt.

Oats 50c bushel; wheat $1.20 bushel; barley 75c bushel; hay $13 ton.

AT COBOURG.

COBOURG, March 21 (Special).—There was not much change in market prices on Saturday. Eggs sold from 30c a dozen up to 37c; dairy butter brought from 43c to 45c lb.; creamery sold from 43c to 48c; chickens sell from 30c to 35c lb.; cream sold for 30c pint; cabbage sells at a rate of 10c and 15c for the old cabbage and 6c and 7c lb. for the new cabbage; lettuce sells at 10c, 15c and 20c a head; celery at two heads for 25c; parsnips and carrots at 40c peck.

AT OMEMEE.

OMEMEE, March 21.—Following are the week-end retail market prices:

Beef, sirloin, 25c; round, 23c; roast, 20c; stew, 12c. Veal, 23c. Pork, 25c. Lamb, 35c. Breakfast bacon, 42c and 48c. Butter, creamery, 47c; dairy, 42c. Eggs, fresh, 30c. Chickens, 27c. Potatoes, 35c a peck; $1.75 a bag.

Livestock and grain prices are:— Cattle, selects, 7 to 8c a pound; common butchers, 6 to 7c. Hogs, live, thick smooth, $10.75 cwt.; select graded, $11.75 cwt.; dressed, head on, $16.00 cwt.; head off, $17 cwt.

Oats, 77c to 85c a bushel.

AT BURNBRAE

BURNBRAE, March 21—Following are the week-end retail market prices:

Butter, creamery, 50c; dairy, 48 to 50c. Eggs, fresh, 25 to 28c. Potatoes, $1.50 a bag.

Livestock and grain prices are:— Cattle, common butchers, 4c. Hogs, live, thick smooth, $10.25. Veal calves, $9.00 cwt.

Oats, 64c a busel; wheat, $1.25 a bushel; barley, 85c a bushel; hay, $10 to $12 a ton.

Remarks—Heavier sales of potatoes resulted in a drop of 50c a bag since first of month. Young pigs selling at $5 each with some prospects of slightly lower prices. Oilcake and cottonseed meal are now cheap feed at $3.00 a cwt. Molasses meal $3.25 a cwt. Hogs decidedly weaker during last week.

AT CAMPBELLFORD.

CAMPBELLFORD, March 21. — Following are the week-end retail market prices:

Beef, sirloin, 22c; round, 20c; roast, 15c to 17c; stew, 12c; veal, 25c; pork, 25c; lamb, 35c; breakfast bacon, 35c to 45c; butter, creamery, 50c; dairy, 40c; eggs, fresh, 32c; chickens, 27c. Potatoes, 35c a peck; $2 bag.

Live stock and grain prices are: Cattle, selects, 6c lb.; common butchers, 4c to 5c; hogs, live thick smooth, $10.75 cwt.; select graded, $12 cwt.; dressed, head on, $17 cwt.; head off, $18 cwt.

Oats, 65c bushel; wheat, $1.50 bushel; barley, 85c bushel; hay, $12 ton.

Cabbage, old, 15c head; new, 6c lb.; lettuce, 5c bunch; radish, 5c bunch; celery, 18c; carrots, 30c peck; parsnips, 40c peck.

AT BAILIEBORO.

BAILIEBORO, March 21 — Following are the week-end retail market prices:

Pork, 20c; butter, creamery, 42c; dairy, 40c; eggs, fresh, 30c; storage 25c; chickens, 30c; stewing fowl, 25c; potatoes, 50c peck; $2 bag.

Live stock and grain prices are: Hogs, live, thick smooth, $10.50 cwt.; select graded, $2.25 cwt.; dressed, head on, $17 cwt.; head off $19 cwt.

Oats, 75c bushel; wheat, $1.20 a bushel; barley, 85c bushel; hay, $15 ton; red clover seed, $17 to $18 a bushel; alfalfa, $15 bushel; sweet clover, $6 bushel; timothy $4 a bushel.

AT NORWOOD

NORWOOD, Mar. 20 — Following are the week-end retail market prices:

Beef, sirloin, 25c; round, 23c; roast, 20c; stew, 12c. Veal, 23c. Pork, 25c. Lamb, 35c. Breakfast bacon, 42c and 48c. Butter, creamery, 47c; dairy, 42c. Eggs, fresh, 30c. Chickens, 27c. Potatoes, 35c a peck; $1.75 a bag.

Livestock and grain prices are:— Cattle, selects, 7 to 8c a pound; common butchers, 6 to 7c. Hogs, live, thick smooth, $10.75 cwt.; select graded, $11.75 cwt.; dressed, head on, $16.00 cwt.; head off, $17 cwt.

Oats, 77c to 85c a bushel.

AT BURNBRAE

BURNBRAE, March 21—Following are the week-end retail market prices:

Butter, creamery, 50c; dairy, 48 to 50c. Eggs, fresh, 25 to 28c. Potatoes, $1.50 a bag.

Livestock and grain prices are:— Cattle, common butchers, 4c. Hogs, live, thick smooth, $10.25. Veal calves, $9.00 cwt.

Oats, 64c a busel; wheat, $1.25 a bushel; barley, 85c a bushel; hay, $10 to $12 a ton.

Remarks—Heavier sales of potatoes resulted in a drop of 50c a bag since first of month. Young pigs selling at $5 each with some prospects of slightly lower prices. Oilcake and cottonseed meal are now cheap feed at $3.00 a cwt. Molasses meal $3.25 a cwt. Hogs decidedly weaker during last week.

You can stretch your dollar to the limit by knowing the day's buying opportunities; or you can spend it for some object of beauty where price is no consideration. The advertisements tell you how and where to do both.

PROBE OPENS AT TORONTO

Deal With Approximately Fifty Per Cent of Dominion's Border Trade.

TWO WEEK SESSION.

TORONTO, Ont., March 21. Canadian Press. — After a rest of two weeks, the Royal Commission investigating the administration of the Department of Customs and Excise, opened Ontario sitting here this morning.

The Toronto sittings of the Commission are regarded as being of great importance in view of the fact that this province accounts for approximately 50 per cent. of the total exports and imports of the Dominion. During the sittings here, which will probably continue for two weeks, the customs administration at other important cities in Ontario, such as Hamilton and London, will be gone into. According to present plans the commission will visit Windsor and Niagara Falls at the conclusion of the Toronto sittings. No dates have been set for these sittings yet. Extensive smuggling on a commercial basis is said to have taken place at these two places. As far as eastern Ontario is concerned it will probably be looked into when the commission holds its final meetings at Ottawa.

Chief Justice J. T. Brown, chairman of the commission, is now in the city. Hon. N. W. Rowell, K.C. and R. L. Calder, K.C., are joint counsel. The sittings will take place in the city hall, and it is expected that the organization of the customs ports of Toronto, will be gone into first. As in the past, the early witnesses will probably be customs officials and collectors, who will be examined as to the operations of the various ports which are to be investigated.

Scope Wide.

The scope of the commission is wide. It is empowered to investigate the administration of the Department of Customs and Excise and the alleged serious losses through the inefficiency or corruption of customs officers; the prevention of smuggling, and the prosecution of offenders; the appraisal of goods for revenue purposes; the collection of customs and excise revenues; the knowledge of ministers or officials of irregularities affecting the public service; the efficiency of customs administration; the necessity for safeguarding the public revenues. On of its provinces is to inquire into and report on the anti-smuggling treaty between Canada and the United States "as to whether it is being carried out according to its declared intent," and if amendments to it are necessary.

Also the commission is to consider and report on what legislation or changes of administration are required to insure the suppression of smuggling and the proper and efficient functioning of the Customs Department.

In the report of the Parliamentary Committee on Customs which sat during the last session of parliament it was recommended that all distilleries of Canada be investigated. Subsequently the commission was requested to look into the breweries also. This is being done.

DEPUTATION TO, ETC.

(Continued from page one.)

meet any deputation. Answering a question from Mr. Coote, of Macleod, the Minister said that the money would probably not be spent as the work had not been done and the year will expire on March 31. The money will be put in the estimate for next year for repairs to works connected with the power rights, which have to be kept up in order to keep up the revenue.

TONIGHT—8 p.m.
ADDRESS by
CHARLES D. ROBERTS
In the Collegiate Institute Assembly Hall

The Peterboro Examiner
New Universities Dictionary
COUPON

How To Get It
For the Mere Nominal Cost of Manufacture and Distribution
3 COUPONS AND 98c
ocure this NEW authentic Dictionary, bound in black leal grain, illustrated with ull pages in color.
1 Present or mail to this paper three Coupons with ninety-eight cents to cover cost of handling, packing, clerk hire, etc.
MAIL ORDERS WILL BE FILLED
ADD 10 CENTS FOR POSTAGE
22 DICTIONARIES IN ONE
All Dictionaries published previous to this one are out of date

A MINING SYNDICATE OPPORTUNITY

A PRE-ORGANIZATION syndicate is being formed, by a well-known Toronto investment banker, of a company in process of formation. This company will amalgamate two of the most promising silver properties in the Gowganda district, equipped with a 100-ton mill and power lines. 30,000 tons of 35-ounce ore on the dumps at present, ready to start milling ore at once. This offers, to the man with $50 or more to invest, a speculation of unusual profit possibilities.

For further information address Box 493, Examiner.

SASKATOON LAWYER COMMITS FATAL ACT

Under Arrest For Misappropriating Funds Entrusted To Him.

SASKATOON, Sask., March 21 (Canadian Press).—Lieut.-Col. John McAughey, barrister, was found shot dead this morning, a few minutes before he was to be called upon in police court to answer a charge of misappropriating funds entrusted to his care.

Lieut.-Col. McAughey was formerly president of the Saskatoon branch of the Great War Veterans' Association, and head of the local Moderation League.

Healthy Children

need the vitamines contained in Cod Liver Oil as well as puny children.

Parke's Emulsion

is made from Newfoundland Cod Liver Oil. It strengthens weak children and gives the healthy ones more resistance to disease. Children just love the flavor.

40c-75c PER BOTTLE

BOND'S DRUG STORE

Cor. George and Hunter Sts.

Financial News and Views

Latest Comment on Goods and Industrial Markets | **Closing Quotations on the Principal Active Stocks**

Quotations Over Stobie, Forlong and Co. Wire.

NEW YORK STOCKS.

	High	Low	Close
Atchison Rly.	178¾		173⅛
Amer. Can.	47		46¼
Amer. Loco.	111¼		...
Smelters.	147⅛		145¾
Baldwin.	189		184⅞
Balt. and Ohio	113¼		112
Cast-Iron Pipe	214		215
Ches. and Ohio	158⅛		157
Chrysler.	41⅞		40⅞
Dodge Bros. A	21¼		...
Dupont De Nemours.	209¾		207¼
Famous Players	110⅛		...
Fleischmann	50⅛		49¼
General Motors.	179		175⅞
Hudson Motors.	71¼		69¾
Int. Harvester	158		156¼
Inter. Nickel	40¼		40
U.S. Ind. Alcohol.	74¾		72¾
Coca-Cola	191		...
Mack Truck	105¼		103¾
Marland Oil	51		50¼
U. S. Rubber	62¼		61¼
Montgomery Ward	67¾		65¾
White Motors.	56¼		...
U. S. Steel	163¾		161⅞
Yellow Cab.	25⅞		...

MINING STOCKS.

THE MINING MARKET

The Examiner is prepared to give a reliable service on mining stocks to its subscribers.

We have made arrangements to procure the latest news from a reliable field representative, and we will be glad to answer questions to the best of our ability through the financial columns of the Examiner by letter if desired.

Cobalt.

	Asked	Bid
Argonaut Gold	37	35
Baldwin.	2¼	...
Barry Hollinger	43¼	40
Chaput Hughes	7	...
Columbus Kirk	2¾	7
Con. West Dome.	8	850
Dome.	900	23
Goldale	23¼	37
Gold Hill	40	2065
Hollinger	2100	15
Kirkland Hunt.	16¼	87
Kirkland Lake	88	1790
Lake Shore.	1800	2510
McIntyre	2530	...
Night Hawk	5	6¼
Pore. Crown	7	...
Premier	210	14
Grover Daley	15¾	13
Corona	15	20
S. Keora	25	635
Teck Hughes	645	39
Tough Oakes B	48	50
Vickers	70	147
Vipond Cons.	148	1090
W. Hargraves	1000	

Silver.

Beaver	64	...
Castle	99	97
Everett	4½	...
Keeley	142	139
La Rose.	8	7
McKinley-Dar.	13¼	13
Mining Corp.	310	305
Nipissing	840	755

Unlisted.

Amulet	130	125
Area	37	36
Laval-Quebec	30	28¾
Noranda	2385	2340

CHICAGO WHEAT.

	High	Low	Close
May	134⅛	133⅜	134⅛
July	129¾	128⅝	129⅛
Sept.	127¼	126¾	127⅛

CHICAGO RYE.

May	100⅛	99⅛	99⅜
Sept.	95	93⅞	94⅛

CHICAGO CORN.

May	74⅜	73¼	74¼
Sept.	82¼	82	82⅜

CHICAGO OATS.

May	44⅝	44	44⅜
Sept.	43¼	43½	43¼

WINNIPEG WHEAT.

May	138⅞	137½	138¼
July	136¾	135⅛	136⅛
Oct.	127⅜	126⅜	126⅞

Three mining stocks listed on the Toronto Exchange have been questioned by the Standard Stock and Mining Exchange. They are: Vickers, Bourlamaque, and South Keora. The Board demands that cause be shown why these stocks should not be stricken from the board on account of artificial and manipulative market operation.

It is understood that F. G. Oke is the broker connected with Vickers, M. U. Kemerer with Bourlamaque, and P. Kieley with South Keora.

Vickers owns 80 acres adjacent to the Coniaurum in Porcupine, and a block of acreage in Quebec. Recently F. G. Oke took an option on a block of Abana stock at a low price with a view, it is said, to using this to bolster up the Vickers property. The stock is said to be virtually all tied up or so placed that manipulation is easy.

Investigation of Vickers began some little time ago and caused an uproar, F. G. Oke appeared on the floor of the exchange about a week ago and rang the bell violently five times yellong, "Where is the president and secretary of this —— exchange?" Fred Crawford, the president, answered, acking Oke if he had rung the bell. The latter answered in the affirmative, adding he had rung it five times, whereupon President Crawford fined him $5 a ring, or $25 all told for causing the uproar.

Bourlamaque Syndicate owns interests in various groups of Quebec and in companies operating in that field, all of which appear to be closely interlocked. Like Vickers the stock has risen from a very low price in a manner which has the earmarks of manipulation, though M. U. Kemerer, in a letter dated December 6th last, wrote: "Since the listing of the stock there has been an absolutely free market.

South Keora, sponsored by P. P. Kieley, is an offshoot of the old Porcupine Keora and the latter company holds some 2,000,000 of the 2,300,000 odd shares issued. South Keora has a prospect in the Lorrain district, some acreage in Duprat and 80 acres in Whitney Township. Development of the Lorrain claims is said to be proceeding. The free supply of 300,000 odd shares is said to be more or less controlled and the market has been raised to around 65 cents. It is said that options have been given at a very low figure in comparison with the market price.

In all three cases, it is believed that the board of the Standard Stock Exchange has received information regarding what are alleged to be "high-pressure" operations in these issues in the country. This is in violation of the ruling made by the exchange some time ago. Unless satisfactory explanations are forthcoming the board may suspend, and a statement issued by the board, it is likely that the stocks will be suspended.

Price Movements Steady On Toronto Stock Exchange

TORONTO, March 21 (Canadian Press).—Trading was quiet and price movements steady on the Toronto Stock Exchange today. British American Oil was easily the outstanding issue to figure in the transactions. Over 4,000 shares changed hands in British American Oil and the close at 25 establishes a new high and indicates a gain of 1-4 over Saturday's close. Cosmos Imperial Milling came second in activity and strengthened 7-8 to 21 1-2. City Dairy was active and firm, selling at 104 1-2, a gain of 1-2. Dominion Stores weakened 1-4 to 75 3-4, while International sold off 3-8 to 40 1-8. The traction stocks were dull. Brazilian sold off 1 1-4 to 125 1-2 and Twin City was down 1-2. Brazilian Preferred sold up one to 116. The distillery issues were active and stronger. Seagram sold up 1-2 to 23, G. and W. strengthened 1 1-2 to 55 3-8, while Walker gained 1-2 to 36.

Losses Outnumber Gains On Standard Exchange

TORONTO, March 21 (Canadian Press).—A generally weaker feeling was in evidence on the Standard Mining Exchange today. The market was fairly broad and active with losses outnumbering gains by considerable margin. A gain of 17 cents a share by Vickers, following on the drastic decline of 90 cents a share in Saturday's trading featured the market today. Laval-Quebec was one stock to score gains, and Atlas gained one to 54. The dividend-paying gold stocks all sold on a lower level. Wright-Hargraves declined 30 cents to 10.60; McIntyre was down 25 cents to 25.25, Lake Shore and Hollinger each sold off five cents to 17.95 and 20.95 respectively. Teck Hughes was unchanged. Nipissing dropped 75 cents to 7.65, and Noranda sold off 50 cents to 23.40.

Speculative Interest Results In Firmer Tone

NEW YORK, March 21. — Canadian Press. — Switching of speculative interest from the Industrials to the Rails gave to-day's stock market a firmer undertone.

The upturn in the carrier section, was led by Atchison, Norfolk and Western, Lackawanna and Buffalo, Rochester and Pittsburgh, early gains in which ran from 3 to 6 points.

Despite the success of bear traders in unsettling a number of the industrials and specialties in the early trading pool activities were continued in a number of specialties. Pressed Steel Car, in which the Whelan interests recently acquired a large interest, International Match Preferred and Radio all were in brisk demand.

Oils tended to heaviness as the result of another cut in export gasoline prices. Motors sold down at the start on the announcement that Henry Ford had cut prices on the Lincoln car, and of rumors that he would shortly bring out two cylinder Ford models but they rallied later under the leadership of General Motors and Hudson's.

Prices Average Lower Despite Steady Buying

CHICAGO, March 21 (Canadian Press)—Although fair buying support developed today in the wheat market, prices early averaged lower. Relative firmness of quotations at Liverpool was offset by a big increase in the amount of wheat on ocean passage. Opening at 1-8 cent off to 3-8 cent up, Chicago wheat later underwent a material drop. Corn was weak, oats steady and provisions firm with corn starting at 1-4 to 3-8 cents decline to one advance and subsequently showing moderate general setback.

BLAMED FOR PLOT

Nathan Leopold, youthful Chicago murderer of Loeb-Leopold fame, who is blamed by a fellow convict for engineering a scheme to poison guards at Joliet penitentiary leading up to a wholesale jail delivery.

Y.W.C.A. FOREIGN WORK.

Campaign For Funds Is Organized Among Local Members.

Members of the Y.W.C.A. are this week raising $150 for the foreign work of the Y.W.C.A. A large map of India, China and Japan is on the bulletin board at the Association and as each dollar comes in a square is marked off with a bright color representing the class which brought it in. Ten groups are thus each aiming at raising $15. The standing to date is: Wohelo $15, Educational Classes $5 and Residence $2. Members are collecting 10 per cent. shares on small maps and each aiming at filling at least 10 spaces.

On Friday evening the Junior Clubs of the "Y" will present an interesting concert and several short plays, including the play, "'Neath the Sceptre of Susan," which was given a week ago by the Wohelo Club. The Juniors are taking this means of raising their share. They are also having a matinee on Saturday afternoon for all school children. At the end of the month it is hoped to have a moving picture evening, showing some of the activities of the Y.W.C.A. in Japan.

BUTTERED EGGS.

Eggs slipped into a frying pan containing melted butter will have more delicate flavor than the egg fried in bacon grease.

"Probs" say Colder

Better get an Exide

The Dependable Battery

Y.W.C.A. ACTIVITIES.

Foreign Work: Will you share the Young Women's Christian Association with the girls of India, China and Japan?" This week members of the Peterboro Y.W.C.A. are answering this question by each contributing a share towards the $150 which is Peterboro Association's gift to Foreign work.

Junior Club's Entertainment: On Friday evening and Saturday afternoon the junior clubs of the Y.W.C.A., will present a concert, proceeds in aid of the foreign work. The programme will include the play by the Wohelo Club, "'Neath the Sceptre of Susan," and three short plays by the Juniors: "Cinderella," "How we Can Help," and "Neighborly Kindness." Admission: Evening 15c; afternoon 10c.

Gymnasium Pageant: Don't forget the dates for the big Gymnasium Pageant, April 29th and 30th, in the Grand Opera House. The Babies' Class numbers with 75 pupils under 6 years of age, will be worth the price of admission alone, and every class has a new and pretty part on the programme.

Sewing: Still more volunteers to help with the making of costumes are needed. Mothers, friends of the children, and all who can spare an afternoon or evening, will be most welcome. The price of costumes for babies, juniors and intermediates will be $1. Will parents please remit as soon as possible.

Monday: 4.30, Intermediate gymnasium; 5.30, Junior dancing; 7.00, T. M.T.M. Club; 7.00, Discussion group, 7.30, Wood Carving Class; 8.00, Elementary Gymnasium.

Tuesday: 10 a.m., Ladies' special gymnasium; 4.30, Junior Cooking; 7, Ukelele Class; 7.30, Ladies' gymnasium; 8.00, Advanced gymnasium.

Wednesday: 4.30 Babies' Rhythmicie Class; 5.30, Junior dancing; 7, Home Nursing Class; 8, Wohelo Club; 8.30, Badminton.

Thursday: 7, Senior special dancing; 8, Ladies' gymnasium; 8, Whuttu club.

Friday: 4.30, Senior school girls' gymnasium; 7, Intermediate dancing, 8, Junior club program.

Saturday: 9.30, Junior gymnasium; 10.30, Story hour; 10.45, Babies Gymnasium; 2, Ever Bright and Sunshine Clubs; 3, Junior Club programme; 4, Badminton; 5.30, Wohelo Club supper.

Sunday: 4.30, Friendly Hour; special Foreign Work Programme. Invitation to all friends of the Association. 1d-68-498

Business Is Hard on the Eyes

After a Hard Day at Store or Office, use Murine. Quickly Relieves the heavy, tired feeling. Entirely Harmless. Try it!

Stores Across Canada

UPON the successful consolidation of 22 leading Department Stores in Eastern Canada will be built a still greater organization with branches in all the leading cities of the Dominion, and buying outposts in the principal overseas markets.

As this expansion program of Canadian Department Stores Limited, is carried out the total volume of business will rapidly increase, buying power will be strengthened and earnings will mount higher. Operations will be conducted on a national basis which permits of tremendous economies, while the success of each individual store will be guaranteed by a continuance of the same managements that have been responsible for record earnings over long periods of years.

The 7% First and Refunding Mortgage Income Gold bonds of CANADIAN DEPARTMENT STORES LIMITED will become increasingly valuable as the company expands.

Canadian Department Stores, Limited, the largest chain store system in Canada, includes the following stores:—

Duncan Ferguson Co., Limited, Stratford.
Dundas & Flavelle, Limited, Lindsay.
The Ritchie Co., Limited, Belleville.
E. J. Coles Co., Limited, Woodstock.
The Chas. Austin Co., Limited, Chatham.
A. Bristol & Son, Picton.
The Robt. Wright Co., Limited, Brockville.
H. H. Engel & Co., Limited, Hanover.
Bryans, Limited, Sault Ste. Marie.
The Robinson Co., Limited, Napanee.
Ogilvie-Lochead, Limited, Brantford.
A. A. Fournier, Limited, Ottawa.
Beamish & Smith, Limited, North Bay.
Huntington's, Limited, Midland.
The Crossman Co., Limited, Peterborough.
Beamish and Adams, Huntsville.
McLaren & Co., Limited, St. Catharines.
I. L. Matthews & Co., Port Arthur.
Lemoyne, Limited, Montreal, Que.
Stafford, Limited, Sudbury.
Fenton & Smith, Pembroke.
T. H. Pratt, Limited, Hamilton.

We are offering First and Refunding Mortgage Income Gold Bonds of Canadian Department Stores, Limited, at 100, to yield 7%
There will be delivered with each $1,000 bond of this series ($4,250,000) five shares of the no par common stock of the company
For detailed information of this most attractive investment communicate with:

Municipal Bankers Bond and Sales Corporation, Limited — Toronto — Montreal • Ottawa • London

H. B. Robinson & Co. Limited — Toronto and Montreal

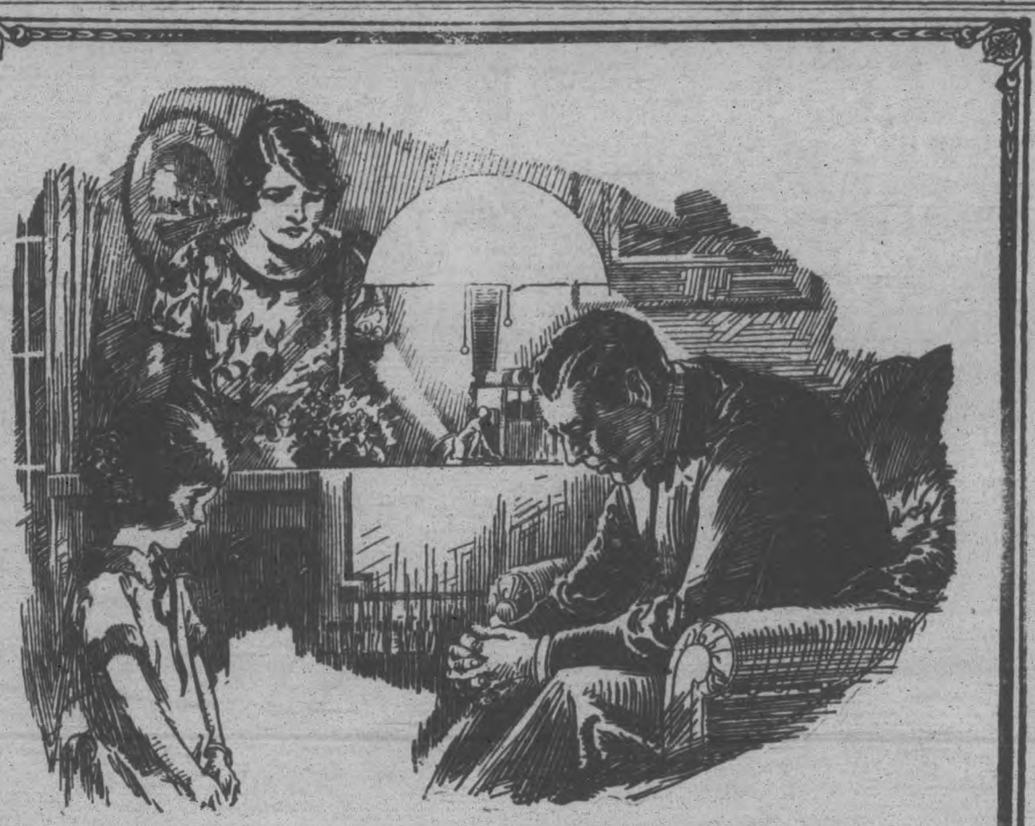

Too Late

IN the bright heyday of youth, who could tell him of the storms that lay ahead? Later, when he had the full strength of manhood, who could hint to him of weakness or ill-health?

The need for Life Insurance protection always seemed dim and remote—and because of this the day of decision was deferred.

And then came the day when he tried to get Life Insurance, but the attempt merely brought a more grim realization of his need. His health was not what it had been.

Too late!

Avert this tragedy from your life! Obtain the security of Life Insurance while you may. Now, while you are strong and well, the protection of Life Insurance is obtainable, and the yearly outlay will be less than in the future. Decide today, and see a Life Insurance representative before you, also, are too late.

"The Love that Never Dies"

Life Insurance Service

726

The Examiner

PHONES—Editorial 1601, Business Office, 1600. Private Branch Exchange to all Departments.

The Examiner is a member of the Audit Bureau of Circulation.

The Daily Examiner, published every lawful evening, by The Peterborough Examiner, Limited. Office, 419 George street. $6.00 per year, delivered in city; out-of-town subscribers, by mail, $4.80 a year.

The Weekly Examiner, published every Thursday. Subscription price $1.50 a year.

U. S. REPRESENTATIVES

Special U. S. Representatives—W. H. Stockwell, 629 People's Gas Building, Chicago, Ill.

New York—Chas. F. Miller, 225 Fifth Avenue.

Advertising Rates on application.

R. M. GLOVER, Managing Director.

MONDAY, MARCH 21, 1927.

. . . PROMOTER OF CIVIC WELFARE AND CIVIC PRIDE . . . BOND OF CIVIC UNITY . . . PROTECTOR OF CIVIC RIGHTS.

A GOOD CITIZEN PASSES.

The death, after a short illness, of Paul Trebilcock has left the community in a condition of shock at the sudden passing of a well-known and popular citizen, cut down in the prime of life.

Mr. Trebilcock, one of the city's younger business men, had endeared himself to many citizens during his seventeen years' residence in Peterborough, by his unfailing courtesy in his business relations and his genial and likeable attitude toward all with whom he came into contact.

He was in every sense of the phrase a good citizen, taking a quiet but helpful interest in many movements that had as their aim the betterment of Peterborough, and animated by a sincere desire that the city he had adopted as his home should advance on sound and sane lines.

In his passing many Peterborough people have lost a warm friend, whose place in their circle of more intimate acquaintances will be indeed difficult to fill.

CAN BE LEFT ALONE.

Frank Mann Harris, the slangy philosopher, who, under the nom de plume of "Six-Bit," writes briefly of sporting events, watched Premier Ferguson "pull the cork," as he expresses it, in the Legislature the other day, and after describing the introduction of the liquor bill in his usual interesting fashion, concludes his article, in The Star Weekly, with the following home truths that are deserving of a passing thought at least:

"To those of the temperance party who are thinking that this act is nothing short of a calamity we would like to say just 1 word of cheer. We have examined the new bill very close and we can't find a single word or clause in it that forbids a man to leave the stuff alone.

"And when all is said and did, there never was a act, bill, law or any other form of legislation that could compare, for the purpose of successfully making a man lay off liquor, with the time-honored method of convincing the man hisself that he's a cuckoo to drink it, and showing him some better way of putting in his time. There are plenty of matters that are beyond our strictly-limited mentality; but that is 1 thing what we do know."

A NEW DAY FOR THE MARITIMES.

There is joy in the Maritime Provinces, and there should be satisfaction throughout the rest of Canada, that the Federal Government has decided to carry out practically all the recommendations embodied in the report of the Duncan Commission.

The question of Maritime rights has been an open sore for many years.

The people of the Provinces down by the sea have long felt that they have not received the consideration that their early connection with the Dominion should have given them.

They have had many lean years in the Maritimes, have seen the best of their young citizenship drift over the border, have suffered from a variety of causes without much help from the Dominion, while at the same time they have seen the newer Provinces in the west demand and receive concessions far more generous than they themselves at one time, at least, would ever have dreamed of asking.

The Duncan Commission's report, which, for the most part, has been adopted by the Government, is the beginning of a new day for the Maritimes.

Increased subsidies to the Provinces, a twenty per cent. decrease in freight rates, harbour commissions for St. John and Halifax, the appointment of a Deputy Minister to deal solely with fishery questions, and facilities for the coking of Canadian coal, are the most important concessions made by the Government.

THE SITUATION IN OSHAWA.

In the Legislature last week Mr. W. E. N. Sinclair, the Liberal leader, discussing the Liquor Control Act, took a stand that has been accepted by most people as entirely reasonable when he pointed out that the policy now coming into force had been favoured by the people, and that it was right that they should be allowed to test what they had asked for by their votes.

Personally, Mr. Sinclair said, he awaited the results of the experiment with some misgivings, but the will of the people should prevail.

Judging from reports from Oshawa, the home city of the Liberal leader, some of Mr. Sinclair's constituents do not see eye to eye with him in his opinion that the Control Act should be given a fair trial.

Temperance forces in Oshawa are circulating a petition urging that because a dry majority was recorded there at the last election no Government store should be established in the Motor City.

It is not likely that the petition will receive much consideration, and in view of what Mr. Sinclair said the other day, he will not be anxious to associate himself with such an effort.

If the new plan is to have a fair chance to succeed, it is not to be expected that centres as large as Oshawa could be left without a legal channel for the purchase of liquor.

It is perhaps the case that the vote in Oshawa was a personal triumph for Mr. Sinclair, inspired by the hope that he might be the next Premier of the Province, rather than a condemnation of the Government control policy.

However that may be, it seems self-evident that a city of that size, left without a legal source of supply, would be a happy hunting ground for bootleggers, and however distasteful the presence of a Government store may be to some of the inhabitants of Oshawa, it is surely to be preferred to illegal sale on a wholesale basis.

REMEMBER THESE DATES.

Citizens of Peterborough are to have an opportunity again this year, under the auspices of the Thursday Club, to purchase some of the splendid work done by Canada's disabled soldiers.

A sale of this work, along the same lines as in last year's successful sale, is to be held in the Canadian Legion Hall on March 31 and April 1, and The Examiner, realizing the desirability of an encouraging patronage, is glad to call the attention of the public to this event.

The monetary returns from sales of this nature are of secondary importance; what makes them worth while is the fact that a ready response from the public is a friendly pat on the shoulder, a gesture of kindly interest, for badly disabled heroes of the Great War, men who are still fighting despite the fact that the Armistice was signed over eight years ago.

Yet they are still confronted by enemies, these gallant fellows, and one of the most formidable of their foes is depression; the feeling that their usefulness to society is gone, that out of the great adventure into which they flung themselves readily, even gaily, they have emerged broken-down and impotent.

The work they are doing is the best possible bulwark against that enemy, especially when a public demand for the articles they make shows them that there is still a field of useful service for them.

That is why The Examiner hopes that citizens generally will remember the local sale of work, and will see to it that Peterborough tells these men that this community is grateful.

LIBERAL EDUCATION FOR ALL.

In accepting an honorary degree of LL.D. from the University of Montreal, Lord Willingdon made a brief speech on modern culture. He declared himself a believer in liberal education, "the education based upon the equilibrium of all the parts of mind, heart and body; education which undertakes to search the rules and principles of general culture from the sources of Greek and Roman civilizations." He congratulated his hearers on not sacrificing for material reasons the precious patrimony of "general ideas."

The Governor was addressing a university audience and the reference to Latin and Greek would indicate that he had in mind those who have the privilege of studying those civilizations, which is usually associated with that of studying the languages. But his remarks, if true for university students, are true for all, because all require the all-round education to which he refers, influencing mind, heart and body. Thus we are confronted with the problem of cultural training for the vast majority of young people, who cannot expect to acquire familiarity with Greek and Latin, or to enjoy the advantage of university training. It would be inconsistent with any true conception of democracy to limit liberal education to a few, while leaving the many with just enough instruction to enable them to earn their bread. The problem, therefore, is to give to the masses of the people as good a substitute as possible for the liberal education of a university. In commenting on the Governor's speech The Montreal Gazette says:

"We are reminded that true culture is liberal in its outlook and aims. Its special function is to imbue the youthful mind with general ideas. By general ideas is meant those views of life which belong to the whole of humanity, which strike on the common chord, which are ample in their appeal as poetry and music and architecture and language. Education can only become genuine culture in proportion as it broadens our vision and begets in us a deeper understanding of and keener sympathy with others who live under different conditions; yet, withal, share in the common struggle and the common heritage. Barbarism ever clings to local and narrow concepts of life. It is this littleness and isolation of the crude mind that education is designed to offset."

Obviously this universal human sympathy is needed by all, and fortunately there is abundance of evidence that it may be acquired outside the walls of a university. It is a matter of the heart as well as of the head. Culture is not to be used in the sense of mere superficial knowledge. It involves breadth of mind and warmth of heart. E

So far as school education is concerned, the thing to be kept in mind is to stress not merely the bread-winning occupation but the right spending of leisure. The best substitute for a university is a collection of books. In the larger centres of population in this Province, such collections are available to all, free of charge, and library officials are usually not only willing but eager to assist those who wish to use them. The schools can do their part by giving young people a taste for good books, and information as to where the best is to be found. There should be co-operation between the school and the public library.

While the debt owed by humanity to Greek and Latin culture may be acknowledged, it does not follow that the fruits of that culture need be denied to those who are not familiar with these languages. The spirit of the older civilizations—in which the Hebrew civilization ought, of course, to have a high place—may be found in English literature. There, too, may be found a love and reverence for humanity as a whole in which some of the older civilizations were lacking. A university education, while it fosters breadth of view, is not an infallible cure for narrowness. Oliver Wendell Holmes says that the mind of a bigot is like the pupil of the eye. The more light you pour upon it, the more it contracts. But this, of course, is not an argument against liberal education, whether in or outside of the walls of a university.—London Advertiser.

EDITORIAL NOTES AND COMMENT.

More than one individual has felt much like Mr. Raney about the racetracks after he has guessed wrong six times in succession.

The Port Hope Guide comments upon the prominence of Mr. Church at Ottawa. If long speeches count for anything the famous Toronto member would get the Conservative leadership without the formality of a convention.

"Who is going to cool the beer?" is the somewhat pathetic query of a hotel man. Well, let us see. Who has been cooling it ever since the O.T.A. came into existence?

Having heard that beer in Ontario is to be sold at cost under the liquor control policy, a local pessimist hopes that the Hydro staff won't be entrusted with the responsibility of ascertaining the cost.

The good city fathers of Peterborough, Ont., have passed a regulation forbidding the firemen to use strong language while performing their duties. But how is the fireman to speak adequately of conditions when the mercury is below zero, the streets piled with drifts, the hydrants frozen, and a three-alarm fire raging?—Evening Times Globe (Saint John, N. B.).

NORTHERN WAR LORD

Marshal Chang Tso-Lin, variously described as an ex-bandit leader and as the Mukden or Manchurian war lord, is the opponent of General Chiang Kai-Shek, generalismo of the southern (Cantonese-Nationalist) armies in the struggle for control of the whole of China and the destiny of the 400,000,000 people.

CATTLE, GRAIN AND PRODUCE

Peterboro—Toronto—Montreal

CHICAGO GRAIN

CHICAGO, March 21 (Canadian Press)—Owners of all kinds of grain took to the selling side Saturday, and and all-around break ensued to lowest prices yet this season. Unusually favorable crop conditions for wheat together with extreme bearish predictions from a leading speculator accompanied the rush to sell.

Wheat closed nervous, 1 1-2c to 1 7-8 net lower; and corn was 3-4 and 7-8 to 1 1-4c off; oats 1-8 and 1-4c to 3-8c down, and provisions unchanged to 7c up.

Corn and oats gave way with wheat. Reports from Washington suggested that corn acreage will increase 12.8 per cent in South Central States and 1.4 per cent in Western States as compared with last year.

Provisions were responsive to scattered buying based on steadiness of the hog market.

STERLING EXCHANGE

MONTREAL, March 21 (Canadian Press)—Sterling exchange rates were quoted here yesterday as follows:

Sterling demand $4.85 1-4.
Sterling cables $4.85 13-16.

MONTREAL GRAIN AND PRODUCE

MONTREAL, March 21 (Canadian Press).—The foreign demand for grain in Montreal on Saturday was of a limited character and little new business of importance was done. There was some enquiry from New York exporters for Continental ocean freight room for May loading at 16 cents per hundred pounds, with agents asking one cent per hundred pounds more.

Owing to the further weakness in the future market for corn at Chicago on Saturday, local prices for cash corn were reduced another cent per bushel. Car lots of No. 3 Yellow were quoted at 87c, No. 4 Yellow at 85c, and sample Yellow corn at 83c per bushel, ex-store. There was no change in prices for Canadian Western oats, but the demand was limited.

The trade in Spring wheat grades of flour continued quiet and the undertone was easy, but there was no change in prices. Business in Winter wheat flour was also slow, but prices were steady.

An active trade was done in all lines of millfeed, and the undertone was firm. The demand for standard grades of rolled oats was again limited, but values were firm.

The egg market continued active, but the undertone was softer. The receipts were 1,522 cases.

Prices for all grades of butter were well maintained, under a quiet demand. The receipts were 197 packages.

Extreme dullness again marked the cheese trade, but values were unchanged. The receipts were 87 boxes.

Grain and Produce Quotations

Oats, Canadian Western, No. 2, 75 1-2c.
Oats, Canadian Western, No. 3, 66c.
Flour, Manitoba Spring Wheat patents, firsts, $8.00.
Flour, Manitoba Spring Wheat patents, seconds, $7.50.
Flour, Manitoba Spring Wheat strong bakers, $7.30.
Flour, winter patents, choice, $5.00 to $6.00.
Rolled Oats, bag 90 lbs., $3.40 to $3.60.
Bran $32.25.
Shorts $34.25.
Middlings $40.25.
Hay, No. 2, per ton, car lots, $14.50.
Cheese, finest Westerns, 16 3-4c to 17c.
Butter, No. 1, pasteurized, 43 3-4c to 44c.
Eggs, fresh extras, 38c.
Eggs, fresh firsts, 36c.

RADIO PROGRAMS

FOR TUESDAY, MARCH 22

6

KDKA (309) Pittsburgh—Little symphony orchestra.
WWJ (353) Detroit—Concert.
WGY (379) Schenectady, N.Y.—Stocks and concert.
WTAM (389) Cleveland—Theater program.
WEAF (492) New York—Dinner music.

7

WHK (272) Cleveland—Dance orchestra.
WSM (282) Nashville—Bedtime story; concert.
WGN (303) Chicago—Stocks; childrens program; ensemble; almanack.
KDKA (309) Pittsburgh—Sacred songs; farm program.
WLS (345) [illegible]—Markets; talk; sports; orchestra.
CKCL (357) [illegible]—Orchestra.
WLW (422) Cincinnati—Ann 'n Eva; dance orchestra.
WEAF (492) New York—Vocal; French course; Record boys.
WJR (517) Detroit—Dance orchestra; vocal.
KYW (536) Chicago—Bedtime story; dinner concert.

8

WBAL (246) Baltimore—Vocal and instrumental.
WLS (345) Chicago—May and June; folk music.
WLW (422) Cincinnati—Orchestra and quartet.
WJZ (454) New York—Orchestra; "To-Be-Weds"; orchestra.
WCFL (491) Chicago—Concert trio.
WEAF (492) New York—Vikings Jolly Bakers.

WJR (517) Detroit—Orchestra.

9

WBBM (226) Chicago—Orchestra and soloist; piano solo.
WMBB (250) Chicago—Orchestra and soloist.
WMCA (341) New York—Entertainers; orchestra.
WLW (422) Cincinnati—Concert orchestra.
WJZ (454) New York—Grand opera.
WCFL (491) Chicago—Vocal and instrumental.
WEAF (492) New York—"Eveready Hour."
WIP (508) Philadelphia—Vocal and instrumental.
WHO (526) Des Moines—Vocal and instrumental.

10

WSM (282) Nashville—Vocal and instrumental.
CKCL (357) Toronto—Orchestra.
WMAQ (447) Chicago—Vocal and instrumental.
WJZ (454) New York—Don Amazio, wizard. Dance orchestra.
WCFL (491) Chicago—Orchestra and soloists.
WEAF (492) New York—Radio instruction. Radio Cavalcade.
WIP (508) Philadelphia—Movie broadcast; dance orchestra.
WOW (526) Omaha—Popular and old-time music.

11

WBBM (226) Chicago—Orchestra and soloist.
WSM (282) Nashville—Orchestra.
WGN (303) Chicago—Sam 'n Henry; musical [illegible]rieties.
WMCA (341) New York—Orchestra and soloists.
CKCL (357) Toronto—Theater orchestra.
WTAM (389) Cleveland—Theater revue.
WQJ (447) Chicago—Vocal and instrumental.
WEAF (492) New York—Orchestra.

12

WBBM (226) Chicago—Coon-Sanders' orchestra.
WSAI (326) Cincinnati—Orchestra.
WMCA (341) New York—Entertainers.
WLS (345) Chicago—Orchestra and soloists.
CKCL (357) Toronto—Orchestra.
WHO (526) Des Moines—Dance orchestra.

For Biliousness

MY DEAREST WISH

By W. D. Packwood.

I'd love to live in the country,
In a little home of my own,
Far from the noise of the city,
And the traffics' ceaseless drone;
For my heart lies in the country
'Midst hills and woods, and dales,
And whenever I seek its solace,
True peace in my soul prevails.

WISE AND OTHERWISE

With male students becoming more and more feminine, the day may come when college football teams will be made up of women players, according to a Wisconsin coach. We always did think the Follies girls would make excellent additions to any school's punting staff. . . . If football were played in the water, of course there'd be no doubt about it. . . . Occasionally you do see a girl with a long run in her stocking. . . . Just look at the football experience the ladies are getting now on the street cars. . . . But who'll play the backfield? The modern girl refuse to stand back for anybody. . . . If the ladies did play, however, then one thing you could expect to see on the gridiron: some very pretty formation.

A man on the same job in France 70 years was awarded four medals. If he perseveres he may get a raise yet.

(Copyright, 1927, NEA Service, Inc.

OMEMEE NEWS

OMEMEE, March 19.— Mr. Charles McCaffrey has returned to his home in Omemee, after spending the winter with his daughter, Mrs. H. Shierer, of Buckhorn.

Mrs. Atchison left on Saturday for her home in Hepworth after a week's visit with her parents, Mr. and Mrs. I. Glleny.

Mr. Robert Smith and little daughter, Ethelmaye, who spent Christmas in Scotland, returned to Omemee last week.

Mr. E. MacLean of Lindsay was in town on Thursday, on business.

Mr. W. Glenny of Buffalo is the guest of his grandparents, Mr. and and Mrs. I. Glenny.

Mrs. P. S. Nugent of Lindsay was the guest of her sister-in-law, Mrs. L. A. Mahood, on Thursday.

Messrs. Roy Black and A. Leiper of Cobourg spent the week end at their homes in town.

Mr. and Mrs. A. H. Veals of Franklin were visitors in town last week.

Mr. W. W. Lamb of Peterboro called on a number of friends on Friday while on a business trip to Omemee.

Provincial Constables Storey and Porter of Lindsay were in town on Friday.

Mr. George Glenny of Chicago spent last were with his parents, Mr. and Mrs. I. Glenny.

Mrs. J. Shields accompanied her mother, Mrs. Pallis, to Bethany on Saturday.

Miss Lyla Beatty left on Monday to resume her duties in the State Hospital, Rochester, after having been with her father since Christmas.

Misses Marion Rea and Mabel Rowan of Peterboro spent the week end at their respective homes.

Mrs. Stalter of Oshawa is paying a short visit at the home of her son, Mr. O. R. Stalter.

Fish and Game Inspector W. Stocker of Lindsay was in town on Friday.

Mrs. Burns who has spent the winter months with her daughter, Mrs. M. D. Earle, has returned to her home in Chicago.

Mrs. White and little girl of Buffalo, Mrs. Conners and Mrs. Wedgery are visiting their parents, Mr. and Mrs. I. Glenny, having been called home owing to ther mother's illness.

Mr. Clement is in Montreal on business this week.

Miss Hooten of Cavan visited her aunt, Mrs. S. T. Wilson, over the week end.

Mr. J. Spence of Toronto spent Sunday with his sister, Mrs. George McBrien.

Mrs. J. Bushnell has returned home after spending the past six weeks with her daughter, Mrs. C. McCaffrey of Windsor.

Miss Roberts, teacher at Orange Line School, arrived back on Monday to resume her duties after an absence of two weeks, suffering from whooping cough.

Mr. and Mrs. Jim Bannon spent the week end with friends in Peterboro.

Mrs. W. Cornell attended the funeral of the late Mrs. Thomas Lytle in Peterborough on Monday.

Mrs. Harry Bradley spent Monday with her sisters, Mrs. Gardiner and Mrs. Stewart, of Peterborough.

M. Reg. Brown returned to Cobourg on Tuesday, after being home for a few days through illness.

Mr. Gabriel Balfour was in Lindsay, Monday, on business.

HERE'S TO YOUR HEALTH

BY DR. FRANK McCOY

"The Fast Way to Health"

© 1926 McCOY HEALTH SERVICE - LOS ANGELES - CAL.

PROTEINS NOT SO GOOD

In the last article, I discussed ten different kinds of proteins which I consider are the best ones to use for all purposes, if they can be secured. However, in many cases it will be necessary to substitute some of those which I consider "not so good." I will explain as simply as possible why the good proteins are to be preferred.

Dried beef is prepared by smoking and drying, and although it is a delicious tasting meat, it is not as desirable as fresh beef because the smoking has a toughening effect upon the beef and also because a large amount of salt is used in preserving the meat. Nevertheless, this meat can be used, if it is thoroughly soaked for several hours and then parboiled. It should then be removed from that water and cooked in fresh water and served without cream dressing of any kind.

Pork is not an unwholesome protein and there is nothing poisonous about this meat, as is believed by many people. The main difficulty is that it is hard to digest because of the large amount of fat which is present, even in the lean part of the meat. Those who have strong digestions can handle this meat almost as well as beef or mutton. The best way to prepare pork is by roasting. Fresh pork is always to be preferred to ham and bacon, but a small piece of well-broiled ham or bacon may be used with eggs at breakfast time without any harmful results, provided only a small quantity is used.

Fresh tongue, if prepared only by boiling, is a good protein but this meat should never be used in a pickled or smoked form.

Veal and lamb are immature meats and not so easily digested as beef and mutton. However, those with strong digestive power will be able to use these meats in limited quantities.

Salted codfish is not a good fish as ordinarily prepared, but may be rendered so if parboiled in at least two waters and then boiled for a long time.

Salmon requires too long a time for digestion and should never be used by those who have only a limited amount of digestive strength.

Fowl and game may be used in season, but these meats are not as wholesome as those raised for eating purposes.

Lobster, clam, shrimp, oysters and crayfish, if used in season, are good protein foods, provided they are used only with the right combinations, and not a meal containing other proteins such as meat, cheese, etc.

Nuts are a form of protein recommended mostly by vegetarians as a substitute for meat. They contain a high percentage of fat and as this interferes with their digestibility, nuts should never be considered any better protein food than pork or fat meat. However, they may be used occasionally as a substitute for meat, in order to add variety to the diet.

In the next article, I will discuss various proteins which I consider not good under any circumstances.

CHOOSE Your TOUR!

SONS OF ENGLAND
Second Annual Excursion

Under the auspices of St. Albans Lodge, No. 76, to Plymouth and London, leaving Montreal on June 3 by R.M.S. "Alaunia".

Under the direction of Calladine and Baldry, Toronto. This is going to be an even greater success than last year's excursion. JOIN IT.

England's Daughters not excluded.

Other Canard and Anchor-Donaldson Tours:

ALBERT PLENTY'S TOUR
June 3 Alaunia for Ply. London.

SCOTTISH TOUR
June 17 Athenia for L'pool Bel. Glas.

UNIVERSITY TRAVEL CLUB TOURS
June 23 Auranía for Glasgow.
July 1 Letitia for Glasgow.

HOSEASON'S TOURS
July 8 Andania for Glasgow.
July 1 Letitia for Glasgow.

PROF. MACDONALD'S TOUR
July 1 Alaunia for Ply. London.

DAUGHTERS AND MAIDS TOUR
July 8 Ausonia for Ply. London.

BEETHOVEN (Centenary) TOUR
July 8 Andania for Liverpool.

MASONIC ORDER TOUR
July 16 Athenia for Glasgow.

UNION TICKET OFFICE TOURS
May 6 and 20, June 10 and 17, July 8.

Booklet and full information from The ROBERT REFORD CO., Limited 30 Hospital St., Montreal or any Steamship Agent.

CANADIAN SERVICE Cunard and Anchor-Donaldson LINES

Advertise in The Examiner

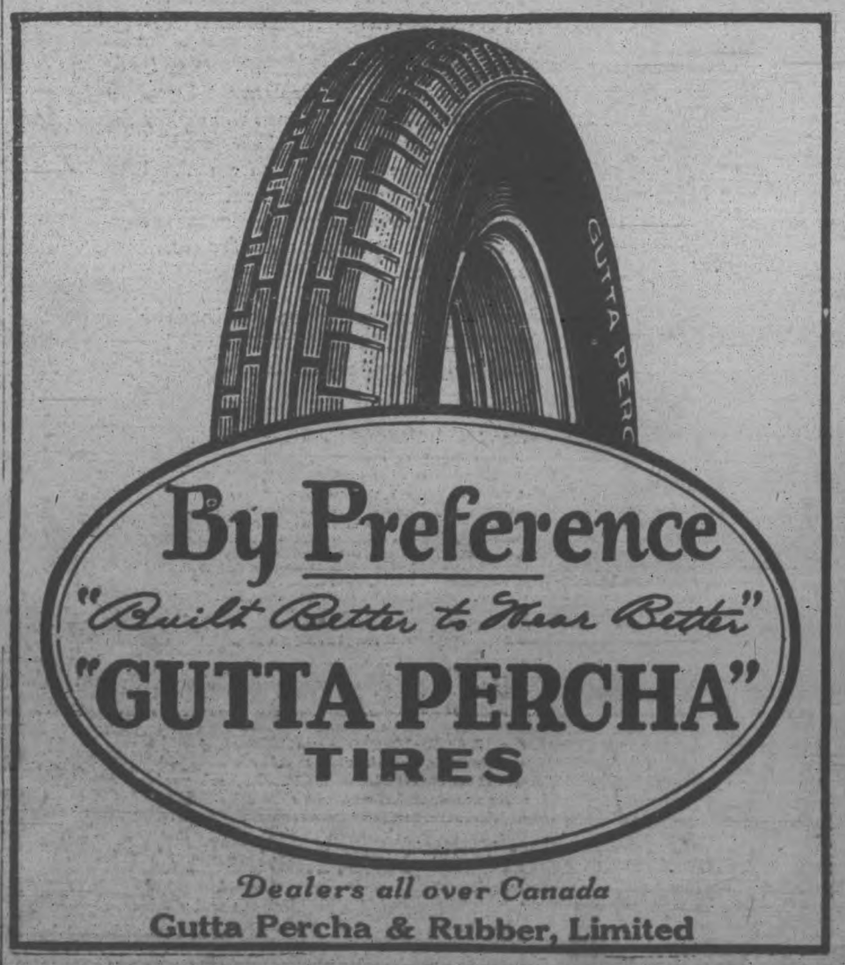

By Preference
"Built Better to Wear Better"
"GUTTA PERCHA"
TIRES
Dealers all over Canada
Gutta Percha & Rubber, Limited

CAPITOL---Now Playing

ON THE SCREEN

From the Famous Stage Play

With
OWEN MOORE
LOUISE FAZENDA
GEORGE SIEGMAN
KARL DANE

ON THE STAGE — EVENINGS ONLY

McNabb's Annual Spring Fashion Show

COATS — SUITS — DRESSES
BY J. A. McNABB CO., LTD.

FURS BY WM. LECH & SONS
MILLINERY BY MRS. J. WILSON
COIFFUIRES BY MDE. MERRIAM
FURNITURE BY COMSTOCK'S

MANNEQUINS ALL MEMBERS OF PETER ROBINSON CHAPTER I.O.D.E.

In Peterborough Churches

ST. PETER'S CATHEDRAL.

Speaking at the morning Masses at St. Peter's Cathedral yesterday, His Lordship Bishop O'Brien commented to some extent on the prevalence of beliefs in spiritism and in superstitious practices of various types. Engaging in spiritualistic seances and tampering with the ouija board were characterized as making treaties with Satan, who, in return for such allegiance, was supposed to endow his servants with preternatural faculties. "But Satan has always been a liar and anyone entering into partnership with him is sure to get the worst of it."

Belief in charms and spells and incantations and idle observation of the significance of dreams, were all stamped as being foolish and superstitious in the extreme. "Dreams depend to a great extent upon the thoughts that are in the mind upon going to sleep, also on the sort of supper one has eaten," said His Lordship, who asserted that there was such a thing as telepathy, but it was far removed from a belief in dreams. Cup and hand reading, fear of the curses of a wicked person, and belief in the efficacy of certain charms, spells and incantations, were all included in the same category.

The belief in the virtue attached to a rosary or crucifix or other blessed object was an entirely different matter, also the belief in the good influence surrounding the relics of a saint. There was no earthly or temporary reward attached to such objects. Christ never promised an earthly reward to His servants on earth. On the contrary, He warned them that they would be despised by men, because they were ready to follow Him. "You will be hated by all men for My name's sake." And yet His apostles and the saints who came after them were ready and willing to follow in His footsteps. "There is no secondary reward attached to the practice of virtue." The primary reward is in the promise of eternal life.

His Lordship spoke against attendance at theatrical representations of any type which ridiculed faith or morals or the sacred rites of the Church. "I am not speaking of Peterborough theatres in particular," he said, "but the stage and the moving pictures in general. The theatre, which might have done so much good, has descended to a very low level in the character of many of its attractions. A Catholic commits a grievous sin in attending any performance for which the advertisements have been contrary to faith or morals, and, if the advertisements have not given him an inkling of its true type, and he attends and discovers something wrong in the performance, he should at once leave the theatre.

"It is true of Peterborough, as of other places, that our Catholic people, beyond all proportion to their numbers, attend theatrical performances, and if they would take a stand of this sort, we would soon have plays and pictures of the better type. There are so many evil pictures that appeal to the very lowest and worst type of passion, sin and lust, where infidelity of husband or wife is the feature of the story, and where some dirty divorcee is the chief actor."

ASTHMA

CHRONIC BRONCHITIS, HEAD AND BRONCHIAL COLDS, HAY FEVER

Swallow RAZ-MAH capsules. Send 5c for trial. Templetons, Toronto. $1 at your druggist's.

RAZ-MAH

CHINA PAINTING

Mrs. Langley McCarthy Teaches Biscoffs' New and Beautiful Work in CHINA PAINTING

Farmer's Needs

WIRE FENCING OF ALL KINDS
CULTIVATING MACHINES, etc.
PLOUGHS, HARROWS
SEEDING MACHINES
PUMPS, WATER SUPPLIES
WASHING MACHINES
MOTOR OILS FOR CARS, etc.
A Call Will be to Your Advantage

W. J. DAVIS
Dealer in Implements, Etc
379 Water Street.
Phone 1329

Advertise in The Examiner

To Stop a Cold in One Day

The First and Original Cold and Grip Tablet.

Proven Safe for more than a Quarter of a Century as an effective remedy for COLDS, GRIP, INFLUENZA and as a Preventive. Price 30c.
(Made in Canada.)

The box bears this signature
E. W. Grove
Since 1889

JAPANESE PRINTS STUDIED BY LADIES

Miss G. A. Reinhardt Gives Interesting Description of Methods.

A meeting of the Art Study Club was held last week at the home of Mrs. W. Sangster, when an interesting paper on "Japanese Prints" was given by Miss Grace A. Reinhardt. The response to the roll call was a note with regard to a custom or costume of Japan, and several of the members brought Japanese prints for inspection. Mrs. B. B. Gillespie also attended, with a beautiful collection of very fine Chinese embroideries, which were much admired.

Miss Reinhardt, in describing the method of making Japanese prints, quoted as follows:

"The artist drew his design in black ink on very thin paper. A smoother slab or block of cherry wood of requisite width and breadth, about one-half or three-quarters of an inch in thickness, was then prepared. On this the drawing was pasted by means of thin rice paste, face downward on the wood block. When dry, the wood-engraver, able to see the drawing through the transparent paper, followed all its lines with a sharp-pointed knife, cutting each side of each line to leave it standing clear and gouging out the wood between the lines. This was a very difficult step requiring a sure hand, steady nerves and infinite patience. No wood-engravers the world over have, by this method, ever equalled the Japanese woodcut craftsmen. When the cutting of the design was finished, the block was cleaned and freed from the clinging pieces of paper. The next step was the inking with a water-color pigment, mixed with rice flour paste to make it stick properly to the sheet of paper on which the design was to be impressed. Next a piece of properly dampened paper was laid upon the block with a circular pad called a "barin." The paper was then pegled off and the artist's design was thus printed on it just as it appeared when it left his hand. Black pigment was used at first, or single colors, no multi-color printing having been attempted until later."

The technique of the multi-colored Japanese print was then explained, and on this subject Mr. Basil Stewart, in his book, "Japanese Color Prints," was quoted: "Japanese color prints seem to us all the more wonderful when we remember that, at the time these prints were being produced in Japan, Europe had only the coarsest of picture books and the roughest of woodcuts to show as an equivalent, while they were sold in the streets of Yedo (now Tokyo) for a few pence, though doubtless the finest cost more than the inferior ones." The best pictures of these Ukiyo-ye ("pictures of the floating world") as these color prints were called, lay between the years 1760 and 1825, and after this declined almost to extinction in 1858, when a famous exponent of the art, Hiroshige, died. "While the technical skill has no doubt survived, it has been nullified by the use of imported aniline colors, while the soft fibrous and silky nature of the paper has also gone."

Miss Reinhardt went on to describe certain aspects of Japanese art, in the absence of realism and the predominance of impressionism: the absence of shadows in the drawings and also the poise of the head, dictated by a traditional formula.

"The beauties of the human form never appealed to the Japanese artist. Associating the nude solely with the performance of menial tasks, he deemed it worse than a solecism to transfer such subjects to his canvas, and thus a wide field of motive was closed to him. On the other hand, the draped figure received admirable treatment from his hand."

Miss Reinhardt went on to give some facts with regard to famous makers of Japanese prints, some hints to collectors, and various attributes of the art itself, in which the three outstanding characteristics are described as being: Mildness and pure simplicity, exquisite lightness and delicacy and idealism in representation.

Increase Your Weight 5 Pounds In 30 Days Or Money Back

Make Yourself Strong, Healthy and Vigorous at the Same Time.

So now men and women who keep up with the times are taking McCoy's Cod Liver Extract Tablets—rich in flesh producing, health building, strength creating vitamines and as easy to take as candy.

Try them for 30 days if you want to fill out those scrawny hollows in chest, cheeks and neck and gain strength and vigor. And bear this in mind if they don't help you in that time McDermid & Jury, Bond's Drug Store, McDermid Drug Co., or any druggist anywhere is authorized to return your money—But demand McCoy's 60 Tablets 60 cents.

Theatres

AT THE REGENT.

VETERAN ACTOR OF STAGE IS PECULIARLY EQUIPPED FOR "AUCTIONEER" ROLE.

George Sidney veteran actor of the spoken stage, who appears in the title role of "The Auctioneer," Fox Films' version of the David Belasco-David Warfield stage success, coming to the Regent Theatre to-day, is peculiarly equipped for this delineation.

Despite the fact that this is his first actual appearance in the role of the kind hearted, good natured Jewish immigrant, whose devotion and success are inspired by the little Irish waif left in his charge, Sidney has known and lived the part since his friend, David Warfield, appeared in it. These two actors were great friends. They would exchange frequent visits and discuss characters. Both were interested in portraying Jewish roles, and consequently had much in common. In these discussions the matter of technique and treatment of characterization by means of the little gesture, or slight inflection of voice, engaged their rapt attention for hours.

Warfield loved the role of this quaint, sterling character. In it he attained his first fame and he never forgot his obligations to it. Many long evenings were devoted to a discussion of the title role and story of "The Auctioneer."

Marion Nixon, as Ruth, the little Irish girl metamorphosed by the passing years into a beautiful lassie of 16 has the feminine lead, and Gareth Hughes, in the role of the handsome Dick Eagen plays opposite. Others in the cast are Doris Lloyd, Ward Crane and Sammy Cohen.

The Care of Her Family Weighs Upon the Energies of the Mother

Mrs. Matilda Milne

London, Ont.—"Dr. Pierce's Favorite Prescription is a splendid tonic for women to take at any time when weak and rundown. While I was bringing up my family I found the 'Favorite Prescription' very beneficial as a strengthening tonic and nerve builder. On several occasions I took it when in a run-down and nervous state of health and it built me right up. I found it especially beneficial during expectancy. It not only kept me in good physical condition but was a great help to my mental state, also."—Mrs. Matilda Milne, 15 Wyatt St.

All druggists. Tablets or liquid.

This Prescription is made in Dr. Pierce's Laboratory in Bridgeburg, Ont. Send 10 cents there if you wish a trial package of the tablets.

Always Use Right Word.

Study of Dictionary is a Profitable Habit For Business Men.

Many men in business lose valuable time because they find it difficult to express what they want to say when they are dictating their correspondence. Greater freedom and accuracy can be acquired by study of words and their meanings every day will in a short time result in great benefit to anyone that will put such a practice to a test.

The New Universities Dictionary which is now being offered to readers of this newspaper is particularly adapted to help those who wish to acquire a greater familiarity with language. It contains all the new words which have come into use in recent years, right up to the present. Its definitions are concise and accurate, making it easy to choose words that will best serve the purpose for correct speaking and writing.

Look for the dictionary coupon printed elsewhere in this issue and see how you can get this unique volume.

SUNBEAM CIRCLE PUTS ON CONCERT

Junior A. O. F. Branch Provides Good Programme of Music and Readings.

A very successful concert was held last Thursday evening under the auspices of Sunbeam Circle 17, A.O.F., when the following programme was given:

Opening chorus by the Sunbeams, "God Preserve Thee, Canada."

Playlet, "School Bell Fever," by Lucy Fisher, Alice Shurety, Mary Terrace and Arthur Barnes.

Piano solo by Rosie Hayter.

Duet by Vera Barnes and Isobel Shurety.

Dialogue, "Selling the Baby," by Hilda Freeman and Phyllis Pink.

Quartette by Alice Shurety, Lucy Fisher, Mary Terrace, and Olive Shurety.

Recitation by Francis Livingstone.

Piano solo by Hilda Freeman.

Playlet, "Mollie and Dollie," by Rose Hayter, Olive Shurety and Hilda Freeman.

Duet by Alice Shurety and Olive Shurety.

Recitation by Mary Terrace.

Piano solo by Lucy Fisher.

Playlet, "The Sick Doll," by Olive Shurety, Hilda Freeman and Vera Barnes.

Piano duet by Lucy Fisher and Rosie Hayter.

Recitation by Isobel Shurety.

Song by Alice Shurety.

Recitation by Vera Barnes.

Playlet, "Going Home to Grandma," by five Sunbeams.

Companion Mrs. Stevens, acting as chairman, then presented Past Chief Companions Miss Wiggins and Miss Ina Terrace, with Past Chief Companions' pins. Miss Wiggins presented Mary Terrace with a prize for bringing in the most members, and Chief Companion T. Livingstone presented Mrs. Terrace with a bouquet of daffodils and a pretty plate on behalf of Sunbeam Circle. Miss Pattison then sang, after which dainty refreshments were served.

The Whole Family Used Them For Years

Mr. L. Hull Is Pleased With Dodd's Kidney Pills

"It gives me pleasure to send you my certificate," says Mr. L. Hull, Box 489, North Sydney, N.S. "We have been using Dodd's Kidney Pills in my family for years with beneficial results. I have recommended them many times to others, who have been helped by them. It gives me great pleasure to be able to send my testimonial that others may read and believe in your great medicine."

Dodd's Kidney Pills have restored sound health to thousands of troubled women and men.

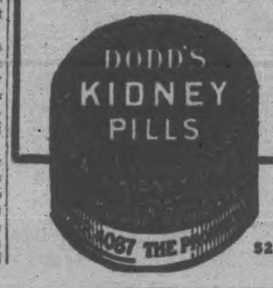

Watch for BOBBY THATCHER

Bobby is a lovable new boy character created by the famous artist, GEORGE STORM. He succeeds in the face of great obstacles and has some mighty thrilling adventures.

Follow Bobby's adventurous career day by day in this paper. The whole family will enjoy this exciting and entertaining strip.

Beginning in this paper To-day

Coughed So Hard Could Not Sleep

Mrs. Daniel Dickey, Lyn, Ont., writes:—"Last January I had a very severe cold and coughed so hard I could not sleep nights. I tried every thing, including doctor's medicine, but nothing gave me relief until I tried

Dr. Wood's Norway Pine Syrup

which was recommended to me by a neighbor.

I will never be without it in the house again."

You don't experiment when you buy "Dr. Wood's" as it has been a household remedy for the past 33 years.

Price 35c. a bottle; large family size 60c.; put up only by The T. Milburn Co., Limited, Toronto, Ont.

REGENT THEATRE

PLAYING TO-DAY

Here's a truly unusual picture that has pathos, humor, intrigue, romance—everything.

Also Fox Imperial Comedy
NOT TO BE TRUSTED

Fox News Reel
AROUND THE WORLD IN TEN MINUTES

Fox Varieties
THE WORLD WE LIVE IN
and
PATHE REVIEW

Coming Next Week
JOHN BARRYMORE
—in—
"DON JUAN"

Needed in Every Home

"Mend your speech lest it mar your fortune." —Good advice from Shakespeare.

Greatly Reduced In Size

At Mere Cost of Handling—Distributed Exclusively to Readers of the

Peterboro Examiner

The New Universities Dictionary
Should be on the desk of every stenographer and within reach of every clerk. Get one today.

Demand has been tremendous. The people like the book—your neighbors are taking it in great quantities. And no wonder—it is

Needed In Every Home and Office

ALL BRAND NEW
22 DICTIONARIES IN ONE

Many new words never in any previous dictionary.

Illustrated in page and double page color plates. Contains a wealth of valuable information, needed in every home.

TAKE ONE HOME TODAY
MONEY BACK IF NOT SATISFIED

Bound in black seal grain textile leather; red edges; new type; special paper; strong and durable; easy on the eyes; a luxurious book.

Demand is Large

Yours For Three Coupons and Only **98c**

Mail Orders Filled. See Coupon

From Another Page CLIP COUPON

Pupils Attending School Need This Authoritative Book
MONEY BACK IF NOT SATISFIED

OUTLINE OF SCIENCE CXXXIII—Invention of the Spinning Mule. by MAX HAHN

FOR THE SPRING WEAR

New Silks, new Woollens, new Cotton Fabrics are continually added to the already large stock in our Fabric Departments.

Materials are better in value, colourings are prettier and more varied than has been the case for some time.

Come in and ask Mr. McIntyre and Miss Crocker to show you the new arrivals.

New Crepe Romaines

Another All-Silk Crepe, woven from the finest silk thread and finished with dull surface. It is 40 inches in width, of heavy weight, but slightly transparent. It wears well, is easy to handle in making, and comes in black, navy blue, bois de rose, Copen, and lanvin green. Price, per yard..... **$4.25**

Plain and Shot Taffetas

For evening and afternoon dresses. They are here in black, navy blue, grey, white, Copen, blue and sand, as well as in the light bright tints shot with grey, silver or gold. All are 35/36 inches in width, of medium weight and of that soft, pliant texture that stands for good wear. Price, per yard..... **$2.35**

A Lovely Flat Crepe

It's all-silk and there's lots of silk in it. The weight, appearance and wearing qualities are all present. The colour range includes periwinkle blue, old rose, arsenate green, wallflower, blonde, peach, wood ash, Copen, blue, white, black, navy blue, grey, etc. For the making of an attractive, serviceable dress this Crepe is hard to beat. It's selling at, per yard..... **$2.95**

ANOTHER SHIPMENT OF

Pretty Fugi Silks

They are the best in quality and are 32 inches in width, with soft suede-like finish. Almost all colours are included in the range. An excellent grade of Silk for slips, underwear, summer dresses, kimonas, linings, etc. A Silk that wears well, looks well and costs little. Price..... **79c**

FINE QUALITY ALL-WOOL

New Barre Santoy

An all-wool fabric of medium weight. It is closely woven from fine Botany yarns—a fact that ensures lasting wear for children or grown-up folk. The colour range includes all-dark, medium and many light shades. It is 36 and 38 inches in width. Price, per yard..... **$1.49**

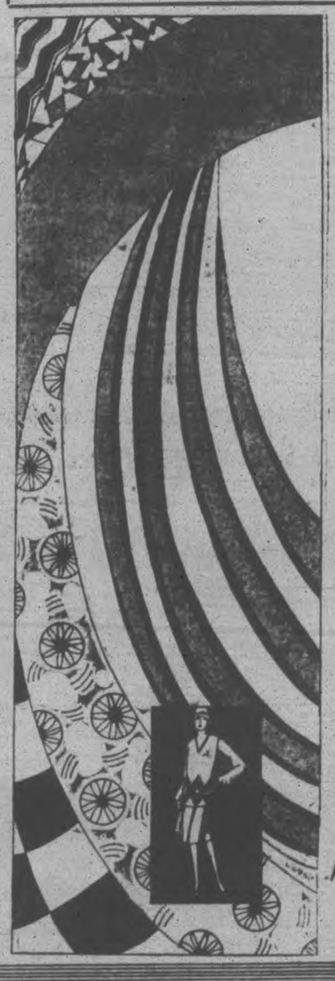

New Harris Tweeds

60 INCHES WIDE

Just the Tweeds for new spring coats, boys' suits, sports knickers, etc. They are here in grey, fawn and brown mixtures, and are splendid value at... **$1.95**

FOR CHILDREN'S WEAR

New Suedine Coating

And at the same time equally serviceable for mother's and big sister's wear. 54 inches wide and in many good colourings. Of medium weight and selling at, per yard..... **$2.75**

NEW SHADES IN

Serviceable Wacosilke

A fabric woven from the much used "Rayon" silk. It is of fairly light weight and is useful for underwear, dresses, slips, etc. We stock it in about 20 different shades. It costs you, per yard..... **75c**

PRETTY COLOURINGS IN

New Flat Crepe

If you have not seen them you will not believe the quality is possible at the price. It's here in a splendid colour range. It's well finished and has good weight. Price, per yard..... **$2.25**

A New Black Satin

FOR MAKING COATS

It's heavy in weight, pliant, is finished with bright shiny surface, is 36 inches in width and wears well. If you want one of the fashionable satin coats, see this at, per yard..... **$3.25**

FANCY PATTERNED

Rayon Mixed Crepes

These are as popular as ever for the making of medium priced spring and summer dresses. They are here in many pretty flower and fancy designs and in various colour combinations. Selling at, per yard..... **98c**

In Our Dressmaking Room

Miss Welsh, who has charge of this activity, has re-opened for the spring season. Many orders are already in, and as all contracts must be filled in rotation, it will pay you to reserve your turn and avoid disappointment. Call Miss Welsh at phone 1781.

THE HALL STORE

THE CANADIAN HOMEMAKER

A series of weekly articles covering

PLANING . BUILDING . FINANCING
DECORATING . FURNISHING . GARDENING

A Modern Canadian Bungalow

(By G. Fordyce, Architect.)

Originating in the south, the popularity of the bungalow has spread over the whole continent, and a very high standard of beauty and convenience has been attained in their erection. Here is a Canadian adaptation which is thoroughly practical, and embodies practically every convenient feature of modern planning.

The width, 38 feet, is a very good one, as when built on a standard suburban lot of 50 feet, sufficient space remains at the sides for side drive, landscaping, and lighting.

The interior throughout has plain tinted walls, painted pine trim, and oak floors, which with wrought iron electrical fixtures creates a background which lends itself to a modern style of furnishing in harmony with the exterior treatment of the building.

Passing through the vestibule into the hall, the first door encountered opens into the living-room, a good size bright room having south and west lighting, a flush fireplace, and French doors into the dining-room which open into a recess formed by the back of the fireplace, thus detracting but slightly from the useable area of the dining-room.

Plenty of space if available in the kitchen for such built-in fixtures as the housewife may desire in addition to the essential sink, cabinet, and range, shown on the plans. From the kitchen, doorways are provided to the rear entrance and basement, dining-room, and hall.

A commendable feature of the plan is the manner in which the bedrooms, bathroom, and linen-closet have been kept on one arm of an L-shaped hall in such a way that they would not be seen from the living-room or vestibule doors. A recess bath is provided in the bathroom. Both bedrooms are bright, commodious rooms with windows on two sides, and have large clothes closets.

The front entrance, which is approached by a tile walk, is very distinctive with its recessed arched door, and lanterns which at night would form delightful welcoming beacons.

An attractive color scheme has been used with vari-colored shingle roof, natural stucco, and light cream woodwork, which is aided by the green of a low hedge in front and clumps of trees at the corners.

With hot air heating this home would cost approximately six thousand dollars.

Readers desiring further information regarding the plans and specifications of this house should communicate with the architect direct. Address Mr. G. Fordyce, 226—8th Avenue W., Calgary, Alberta. Copyright 1927, MacLean Building Reports Limited.

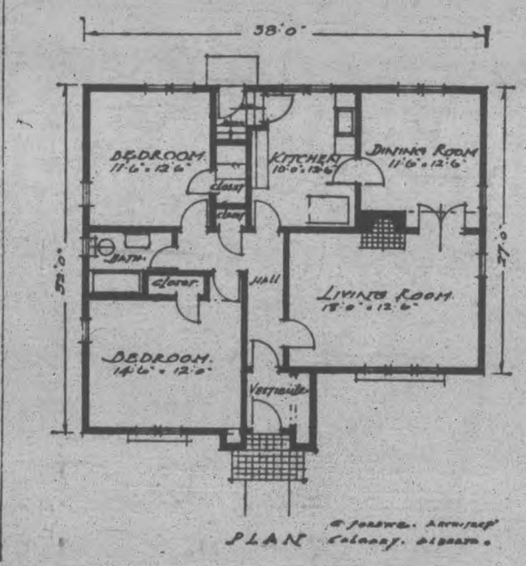

Question: What is the cause and is there any remedy for squeaking floors?

A squeaking floor is usually caused by sub-flooring not laid diagonally, sub-flooring omitted, poor nailing of both subfloor and finish floor, floors not perfectly dry when laid. The remedy lies in supplying the necessary nailing to remove the squeak. Call in an expert "floor layer."

Women Like

The easy-disposal feature of this new hygienic help—no laundry, just discard

By ELLEN J. BUCKLAND
Registered Nurse

In a new way, women now are freed of the disadvantages of old-time "sanitary pads." Protection is greater. The old embarrassment of disposal and laundry is avoided.

Get Kotex—8 in 10 better-class women have adopted it.

Discards as easily as tissue. No laundry, no embarrassment.

It's five times as absorbent as ordinary cotton pads!

You dine, dance, motor for hours in sheerest frocks without a second's doubt or fear.

It deodorizes, too. And thus ends *all* danger of offending.

You ask for it at any drug or department store, without hesitancy, simply by saying "KOTEX."

Do as millions are doing. End old, insecure ways. Enjoy life every day. Be sure you get the genuine. Only Kotex itself is "like" Kotex.

KOTEX

No laundry—discard like tissue

CIGARETTE NOT PASSING STAGE

Paper Says Smoking For Women Has Come To Stay.

MONTREAL, March 21 (Canadian Press).—The Gazette in an editorial on "Women and Tobacco" considers that the recent report of the Department at Ottawa on the consumption of tobacco in Canada, holds an unkind reference, an increase being set down as "due, probably, to women smokers." It was reported from Winnipeg the other day that a number of local women had come out in defence of their sex; they ridiculed charges made by a clergyman that women, through smoking, were contributing to the moral delinquency of the homes, and asserted: "Our grandmothers and great-grandmothers smoked and they did not upset the well-known good old times." There is, however, a difference between those times and to-day as regards the smoking habits of women. If the story books are to be relied on, women years ago smoked pipes, and their use was more or less concealed from the public gaze. To-day, women smoke cigarettes openly, in the home and publicly almost everywhere, and hostesses who fail, as it were, to scatter cigarettes from top to, bottom of their homes, feel themselves or profess to feel themselves, guilty of a social error. The Winnipeg women, referred to above, declare that the average woman is not an addict to tobacco; they insist that she smokes merely to be sociable or keep her husband company, and maintain that "smoking is only a passing phase of 'social life.' It is hardly a passing phase. Cigarettes have come to stay, and as regards the effect they are having it is to be noted that whilst some pessimists profess they are harmful, the physicians, in their diversity of opinion, make the question one of 'glorious uncertainty.' Therein, perhaps, lies the cigarette's irresistible attraction." Thus comments a Winnipeg newspaper.

The older members of the family can be more up to date and in touch with modern life than their children. Many of them are. That is because they read the advertisements.

THOMASBURG NEWS.

THOMASBURG, March 21.—Mrs. Henry Free and Mrs. Herbert Mouck spent Wednesday evening with Mrs. Free's mother, Mrs. Mary Kerr, who is ill.

Miss Tavener, teacher here, visited at her home at Napanee over the week end.

Mr. and Mrs. Herbert Mouck, Mr. and Mrs. Clarence Mouck, and Mr. and Mrs. Henry Free and daughter, Isabel, were the guests of Mr. and Mrs. James R. Bateman on Thursday evening.

Mr. Bateman lost a very valuable cow on Monday.

Mr. and Mrs. Lorne Carleton and children were entertained by Dr. and Mrs. H. Welch of Roslin on Tuesday evening.

Mr. and Mrs. Melbourne Adams spent Thursday afternoon at the home of Mr. Thomas Emerson.

Mr. and Mrs. Damon McCanon and son, Clifford, were guests at the home of Mr. Walter Harrison for tea on Monday.

Miss Tillie Rollins of Ivanhoe, Miss Bernice Blakely, and Mr. Gerald Blakely of Chapman were Sunday visitors at the home of Mr. William Holbert.

Mr. Herman Elliott was a guest of his brother, Mr. Berton Elliott, of Napanee, recently.

Mrs. Henry Blakely has returned home from Belleville and Redner-ville.

The cawing of the crow has begun once more and robins have been seen.

Mr. and Mrs. Charles McGuire and daughter, Miss Lillian of Stirling were week end guests of Mrs. William H. Kerr.

Mr. Nelson Hewitt of Richmond visited his uncle, Mr. Charles Fennell and other friends on Saturday and Sunday.

Mrs. Lena Graham of Tweed and Mrs. James Bateman visited their parents, Mr. and Mrs. Henry Mouck of Belleville the week end.

Mr. and Mrs. William R. Kerr, Mr. and Mrs. Harvey Vance and children and Mr. and Mrs. William Vance and children were Saturday evening guests at the home of Mr. Henry Free.

Mr. and Mrs. Henry Mulvey and children visited Mr. and Mrs. George Palmateer of Lodgeroom on Sunday.

Mr. and Mrs. Melbourne Adams visited his sister, Mrs. Marshall, of Latta on Sunday.

Mrs. John Fennell had the misfortune to break her arm on Monday and is now in Belleville hospital.

NEW GOLD-COPPER AREA

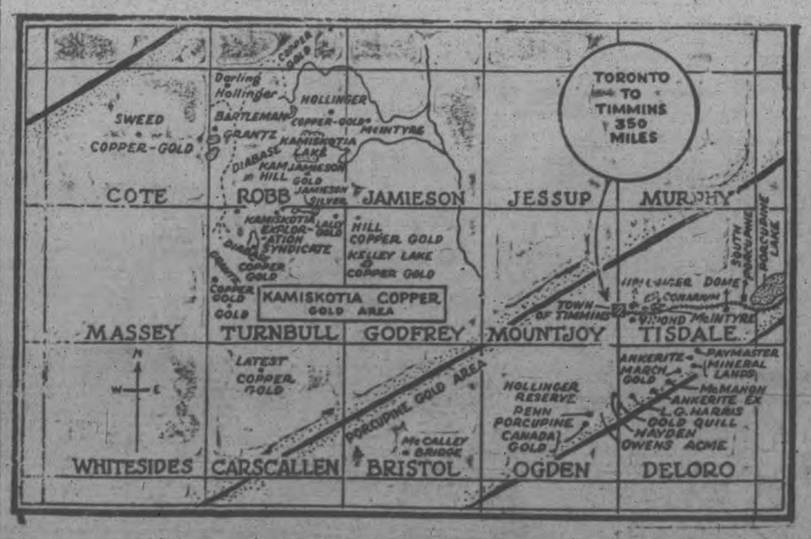

The above map shows the approximate location of the new gold-copper country, which it is predicted, may turn out to be a second Rouyn. The area is west of Timmins which is shown to the right with the railway running to Porquis Junction. As the crow flies the new copper-gold area is 350 miles north of Toronto. The space between the black lines shows the Porcupine gold fields, dominated as they are by the Hollinger mine.

FREE AND EASY WAY OF CASTING BALLOT

Dr. Stowe-Gullen Tells of First Time She Voted.

TORONTO, Ont., March 21 (Canadian Press).—Dr. Augusta Stowe-Gullen brought a note of breeziness into a Social Council meeting when she told of first experiences in voting "not a 1,000 years ago." Going into the polling booth to vote, the doctor was rather taken aback by the absence of anything that looked like a poll clerk or returning officer or any of the adjuncts of a fully furnished booth, but after looking about for a moment or so she heard a cheerful announcement from behind the screen, "The gang's all here!" Going to investigate she found a pleasant young man and two nice girls discussing the weather and the crops. All were quite willing that she should cast her vote, and when she asked just how she should fold her ballot the young man was very agreeable. He said, "Oh, it doesn't matter. I'll attend to it." And he opened the ballot, looked at it, refolded it and placed it in the ballot box!

TO HONOR HAM.

Memory of Railwayman—Journalist To Be Kept at Whitby.

WHITBY, Ont., March 21 (Canadian Press).—To honor and perpetuate the memory of the late Col. George Ham, philosopher, railwayman and journalist, who died last April and whose remains now rest in St. John's Cemetery at Port Whitby, a beautiful memorial porch is being erected over the door of St. John's Church by the Women's Canadian Press Club. The stonework or supports of the porch are already in place and in the spring the roof or canopy of carved woodwork will be completed. A beautiful memorial window will also be placed in the church by the Ham and Blow families.

BENSFORT NEWS

The roads in this section are in a very bad condition due to water and mud.

The trapping has started once more.

Messrs. James Wood and Kingsley Nurse made a business trip to Port Hope on Saturday last.

Mrs. Wilbert Wood has been ill for the past week.

Miss Viola Nurse was the guest of her parents, Mr. and Mrs. George Nurse, over the week end.

Mrs. Allan Bell spent a few days in Norwood last week.

Mr. Robert Wood of Keene spent a day in the village last week.

Misses Grace Stewart and Edith Thorne of Otonabee were the guests of Miss Edna Huggins over the week end.

Mr. Lionel Waterman was the guest of Mr. Wilbert Wood on Sunday evening.

Mr. George Fletcher of Bailieboro visited his parents, Mr. and Mrs. John Fletcher on Sunday.

Mr. Garnet Brown of Peterboro spent Sunday at Mr. Joseph Huggins' home.

Miss Ferne Telford spent Sunday at her home in Bridgenorth.

Choir practice was held at the home of Mr. James Thompson on Thursday last, with a full attendance.

Mr. George Morrison spent Sunday in Peterboro.

Mr. Melville Nurse spent Wednesday evening in Hiawatha.

Mr. Charles Barnard spent Sunday at Long Island.

NOTE Every Contestant Who Solves 6 or More Words of the Above Puzzle Correctly Will Receive an Immediate Award in Addition to any Prize They May Win.

THE PUZZLE EXPLAINED

Mrs. Astor is making a remark that seems to amuse her maid, Pauline. The remark is witty and very clever and also contains a truth that thousands of women have discovered. Can you solve Mrs. Astor's remark?

There are 11 words in the remark, each group of numbers represents a word. Number the alphabet from A to Z. A is No. 1, B-2, C-3, and so on. The first word is "NEXT". It is properly spelt. The first letter of the remaining words is in its proper place, but the remaining letters are misplaced.

FOLLOW RULES AND WIN

1—Write your answer with pen and ink NEATLY and PLAINLY in the middle of a square sheet of paper.
2—Place your name and full address in the top right-hand corner of the sheet. State whether Mr., Mrs., or Miss.
3—Place the name and date of this paper in the top left-hand corner of the sheet.
4—Only the above should appear on your entry. Further remarks, if any, should be written on separate sheet.
5—Only one entry will be accepted from a household.
6—Employees and their relatives or people connected in any way with LEDON KNITTING MILLS CO. are barred from this Contest.
7—Entries will be judged according to points gained and prizes awarded by a committee of prominent Toronto business men who are in no way connected with the company. Their decision will be final.

1ST PRIZE $600. CASH

19 OTHER PRIZES TOTALLING $1250—ALL CASH

$1250.00 Cash

20 PRIZES

1st PRIZE—$600 IN CASH

2nd Prize	$150 cash	Five $10 Prizes	$50
3rd Prize	$75 cash	Ten $5 Prizes	$50
4th Prize	$25 cash	Extra 'Mystery' Prize	$300

WHY WE GIVE PRIZES

Our "Direct-Line" plan of merchandising which brings MILL VALUES DIRECT TO THE WEARER is a NEW IDEA and wonderful money-saving plan of doing business. We offer these valuable cash prizes in order to quickly arouse the public's interest and also, to further advertise our famous "LADY LEDON" line of Hosiery, Lingerie and other Knitted Apparel. If you want to win $600, spend a few moments right now and send your answer in. Follow the rules carefully to be sure of a prize!

THIS IS NOT A SELLING CONTEST

You positively do not have to sell anything to win any of the prizes. You have the same opportunity to win $600 that anyone else has.

Send your answer now.—THIS ADVERTISEMENT MAY NOT APPEAR AGAIN! When your entry reaches us, you will immediately be advised of the number of points you have gained and asked to fulfil a simple condition that need not cost you a penny. Mail your answer at once! You have much to gain and nothing to lose.

RUSH YOUR ANSWER TO-DAY—PLEASE ENCLOSE STAMP FOR REPLY.

LEDON KNITTING MILLS CO., Dept. 516 TORONTO 2, ONTARIO

New Creations in Spring FOOTWEAR

At CRESSMAN'S

You Will See Much Light Footwear This Sping

Gives a New Feeling *of* Firm Support *to* Tarsal Ease Shoes

"Marie certainly has the missionary spirit," said Peg to Claire as they chatted over the tea-cups. "Since she bought a pair of those Tarsal Ease shoes with the new Flexo-Rigid arch, she has been going around telling every one how wonderful they are."

"She seems to have convinced you," said Claire glancing at Peg's smart new Tarsal Ease oxfords.

"The shoes did," was Peg's quick answer. "They're as flexible and comfortable as the Tarsal Ease shoes I had before, but there's a new feeling of firm support. They told me at the store it is due to a new invention called the Sechler shank."

22

"TARSAL EASE" SHOES

Now showing two of the newest in this well-known brand, black kid two straps, and tan calf, three strap styles. Eight widths in stock.

PRICED AT **$11**

"Suzanne" Pumps

Suzanne Pumps must be seen to be admired and appreciated. A beautiful hand - worked ornament makes this Lotus Kid Pump a favorite.

PRICED AT **$13**

IN PATENT, PRICED **$11**

Beautiful "Smardon" Shoes

Peachwood and Rosewood shades, in single narrow strap styles, are two of the new Shoes much admired. Cleverly designed patterns and modish lasts are features of these beautiful "Smarden" Shoes.

PRICED AT **$11**

The CRESSMAN Company Limited

Uncle Wiggily

To-day's Bedtime Story.

By Howard R. Garis

UNCLE WIGGILY'S FROZEN APPLE

Copyright 1927, by McClure Newspaper Syndicate.

(By Howard R. Garis.)

One day, just as Uncle Wiggily was about to hop away from his hollow stump bungalow to go adventuring, as he often did, he saw, near the back cellar door, a red apple lying on the ground.

"Oh ho!" exclaimed the rabbit gentleman, tilting his tall silk hat over one eye so he could see better. "One of my forty 'leven little bunny boys or girls must have dropped that apple on their way to school. They will miss it at recess, so I'll take it to the Lady Mouse Teacher. It will be a good excuse to go to the Hollow Stump School and see if everything is all right."

Uncle Wiggily was very fond of the Lady Mouse School Teacher. And Miss Mouse liked to have Uncle Wiggily visit her school. It made the animal boys and girls a little happier, she thought.

So, with the red apple in his pocket,

Uncle Wiggily hopped on and on, and soon he was at the Hollow Stump School. From within he could hear the animal boys and girls reciting:

"Two times two are four. Two times five are eleven!"

"That doesn't sound exactly right," thought the bunny gentleman, counting up on his paw nails. "When I went to school two times five were nine or ten, I've forgotten which. I had better go in and see about this. At the same time I will give the red apple to whoever dropped it. They'll want to eat it at recess."

The Lady Mouse Teacher smiled when Uncle Wiggily hopped in.

"You may stop your number work now, my dears," she said to the children. "We have a visitor who will speak to us."

"Ahem!" coughed Uncle Wiggily solemn like, as he stepped to the edge of the teacher's platform. "As I was coming along—" Now he intended to speak about how much were two times five, but as he put his paw in his pocket he felt of the red apple and that reminded him about it so he pulled the fruit out and put it on the desk.

"Oh, there's the apple I lost!" suddenly exclaimed Buster, one of the little boy bunnies. He spoke aloud in school before he thought, so he suddenly clapped his paw over his lips but then it was too late—the words had been spilled. However the Lady Mouse Teacher only smiled and said:

"You may have your apple afterward, Buster. Now every one sit up straight for Uncle Wiggily is going to tell us a story."

"First of all," said the rabbit gentleman, who was still thinking about how many were two times five, or five times two, whichever way you look at it, "first of all, my dear children—"

And then, all of a sudden, in through the door which Uncle Wiggily had forgotten to close tightly after him, in through the door came the Bob Cat. This Bad Chap, with his ridiculously inadequate appendage, which means his silly little tail, this Bob Cat snarled, saying:

"First of all I'm going to nibble some ears!" and he looked straight at Uncle Wiggily's. The animal children didn't know what to do. The rabbit gentleman himself could think of nothing but twinkling his pink nose, but what good did that do I ask you. And I'll answer—nothing!

But the Lady Mouse Teacher was brave. She stepped forward and said:

"Mr. Bob Cat this is the hour when we do arithmetic, or number work, in our school. You can't have any ears unless you can do an example. Now if I have one apple and give you one apple how many apples are left. Quick. Answer me!"

Now the Bob Cat was a stupid chap. He hardly knew enough to read, much less how to do number work. So he stammered and stuttered and said:

"If you have one apple and you give me one apple—er—ah—um—Why that is two apples!" he snarled.

"Wrong!" cried the Lady Mouse Teacher. "Go home and study some more! Out you go!" She picked up the apple Uncle Wiggily had brought in and threw it at the Bob Cat. Now the apple was frozen as hard as a lump of ice from having been out in the cold. And when the frozen apple hit that Bob Cat on the nose it brought tears to his eyes.

"Oh yow! Oh yow!" he yelled. "Don't bang me again! I'll be good; I'll go home! I'll study my lessons! One apple! Two apples! Oh, I feel as if I'd been hit by a bushel of apples! Oh, yow!" And out of the school he ran. The apple wasn't good to eat, being frozen, so Custer gave his brother Buster half of the apple he had brought and everybody was happy but the Bob Cat.

ST. JOHN'S W.M.S. AT CAMPBELLFORD

Hold Enjoyable Social Evening—Featured By Good Musical Programme.

CAMPBELLFORD, March 21.—The ladies of the W.M.S. of St. John's Church, residing in Wards Three and Four held a most enjoyable and successful social evening in the Sunday School rooms on Friday evening. The proceeds of the evening's entertainment amounted to $83 and everyone voiced the pleasure of the evening. Mr. Elliott, in his usual happy manner, acted as chairman for the evening. He told several jokey sayings of the Irishman, but in his thought, the Scotchman and the Englishman also came in for a good share of wit. The rooms were tastefully decorated with the many symbols of St. Patrick and looked very gay. The orchestra supplied many selections of choice music throughout the evening. The orchestra consists of Stanley Taylor, Ronald Hazell, Ronald Richardson, Billie Richardson, and A. Hazell, pianist.

The programme was as follows: Overture by the Orchestra. Quartette, "Kathleen Mavoureen," by Misses Cherrie Turner and Irene Stephens, and Messrs. G. W. Lucy and Walter Henson. Reading, "The High Cost of Living," by Miss Enid Richardson. Vocal Solo, "Mavourneen," by A. Rollo; accompanist, A. Hazell. Violin Solo, Ronald Hazell; accompanist, A. Hazell. Dialogue by nine girls—the title of the dialogue was "Aqua Marine Panacea." The cast for the play was as follows: Mrs. Truman, Miss Irene Stephens; Mrs. Allan, Miss Doris Mason; Mrs. Grant, Miss Raxie Wilson; Mrs. Green, Miss Velma Reynolds; Mrs. Johnston, Miss Catherine Clarke; Mrs. Wilson, Miss Essie Carman; Mrs. Appleton, Miss Cherrie Turner; Mrs. Van Raessler Harrington, Miss Muriel Kingston; Mrs. Speer, Miss Reta Palliser.

Mesdames Allan, Grant, Green, Johnston, Wilson and Appleton had gathered at the home of Mrs. Truman one afternoon and according to true form, discussed their many ailments and troubles when lo! a stranger appears in their midst. She introduces herself as Mrs. V. R. Harrington and claims she is a sister to the famous Dr. Oldsbury of Boston, who invented the wonderful medicine guaranteeing it to cure any ailment. Naturally all the "ailing" ladies spent their hard-earned cash and purchased a supply from Mrs. Harrington. After she had gone they all decided to have a dose of their medicine, all voicing the opinion it was certainly tasteless. Just then, a strange nurse in uniform burst in the door, asking them if they had seen a straneg woman in the neighborhood. She introduced herself as Mrs. Speer, the Matron of the Institution for Hapless Females. Mrs. Speer assured them that Mrs. Harrington was a poor demented creature who had escaped from the home that afternoon. The ladies were frantic until the Matron sampled the "medicine" and found it to be merely water. Mrs. Allan made the remark: "I believe we have all made fools of /ourselves"; to which Mrs. Green, voicing the consent of the others, replied: "I believe you're right."

The play was especially well given by the young ladies, and their funny old-fashioned gowns, and bonnets, caused much mirth in the audience.

The next item was a selection by the orchestra. Duet, "Long, Long Ago," by Mr. and Mrs. Harvey Donald, accompanied by Mr. Hazell at the piano.

Mrs. G. A. Kingston is ever a welcome asset to an entertainment, and delighted her audience with a recitation, "Tit for Tat." She gave as her encore, a recitation for the boys and girls: "Eugene Field's "The Night Wind."

Selection by the Quartette: Misses Turner and Stephens; Messrs. Lucy and Henson.

The end to a perfect day and an excellent programme came in the form of a bountiful lunch served by the ladies, during which everyone enjoyed a social time.

Your favorite breakfast food SHREDDED WHEAT

It is made in Canada of Canadian wheat by our incomparable process. Delicious for any meal with hot or cold milk

SEED PRICES

NORWOOD, Mar. 21—Ontario Variegated Alfalfa sealed by Dominion Department of Agriculture, No. 1 grade, at $14.00 per bushel; No. 1 grade, not sealed, $13.50; Government Standard, $13.45; Alsike, $19.00 and $20.00; Red Clover, $19.95, $20.00 to $21.50; White Blossom Sweet Clover, $5.00, $7.35, $7.50 a bushel; Yellow Blossom Sweet Clover, $8.00; Timothy $4.00 and $5 per bushel; Timothy and Alsike Mixture, $12.50 per cwt.; Millet seed Hungarian No. 1, $5.25 per cwt., common No. 1 grade, $6.00 per cwt. Other varieties from $5.25 up; seed corn $2.20 a bushel up. Early Record seed potatoes, $2.25 a bag.

MEDICAL.

DR. BUCHANAN, F.R.C.S., Edinburgh M.R.C.S. Eng., L.R.C.P., London. Eye, Ear, Nose and Throat Specialist. Hours 9-11, 2-4 p.m., and 7-8 p.m. Phone 519. Office, corner Water and Murray streets.

DR. C. O. CRAGG, Eye, Ear, Nose and Throat; office, Clinic building, cor. Charlotte and Reid; phone, office 2000, house 1018.

OSTEOPATHY

MARY E. DAVIDSON, Osteopath, 161 Brock St., Apartment 4. Hours 2 to 5 p.m., and by appointment. Telephone 2820W.

RAILWAY TIME-TABLES

CANADIAN NATIONAL RAILWAY

(Time-table corrected to date)

No. 96—7.00 a.m. for Port Hope, Oshawa, Toronto, Buffalo, and main points east of Port Hope.

No. 93—8.20 a.m. for Lindsay, Blackwater, Orillia, Midland and Toronto.

No. 81—8.30 a.m. for Hastings, Campbellford, Belleville, Brockville and Montreal.

No. 371—8.30 a.m. for Lakefield.

No. 92—12.00 noon for Port Hope, Cobourg, Ottawa, Montreal, Oshawa, Toronto, Hamilton, Buffalo and making connections with the International Ltd. for London, Port Huron and Chicago, also makes connection for Philadelphia and New York.

No. 100—12.15 p.m. for Hastings, Campbellford, Belleville, Kingston Brockville, Ottawa and Montreal.

No. 373—12.20 p.m. for Lakefield.

No. 95—5.25 p.m. for Lindsay, Blackwater, Orillia, Midland, Toronto and makes connection with the "National" for Winnipeg and Vancouver.

No. 99—8.19 p.m. for Omemee and Lindsay.

No. 94—9.12 p.m. for Port Hope, Kingston, Cornwall, Montreal, Quebec, Halifax, Boston, Portland. Carries through sleeper to Montreal.

CANADIAN PACIFIC RAILWAY.

Effective Sunday, Sept. 26.

GOING EAST—

11.59 a.m.—Norwood, Havelock, Bonarlaw, Tweed, Perth, Smith's Falls, Kingston, Ottawa, Montreal and intermediate points daily. On Sunday this train proceeds east only as far as Havelock.

and Havelock. Daily except Sun-

8.10 p.m.—Indian River, Norwood, day.

12.36 a.m.—Havelock, Tweed, Kingston, Perth, Smith's Falls, Montreal, St. John, Boston and New York. Daily except Saturday.

1.50 a.m.—Havelock, Tweed, Guelph, Perth, Smith's Falls, Ottawa.

GOING WEST—

4.55 a.m.—Myrtle, Toronto, Guelph, Goderich, Hamilton, Galt, Woodstock, St. Thomas London, Chatham, Detroit, Chicago and New York. Daily.

8.40 a.m.—Toronto (Yonge Street), Owen Sound, Teeswater and intermediate points between Peterboro daily.

7.25 a.m.—Toronto, Hamilton, Brantford, Buffalo, New York, Galt, New York, Galt, Woodstock, London, Chatham, Detroit and intermediate points. Daily except Sunday.

7.40 a.m.—Bethany, Lindsay, Orillia, Port McNichol and intermediate points. Daily except Sunday.

1.30 p.m.—Toronto, Hamilton, Brantford, Buffalo, Rochester, Boston, Woodstock, London, Windsor, Detroit, Chicago and intermediate points between Peterboro and Toronto. Daily.

6.3o p.m.—Lindsay, Toronto and intermediate points. Daily except Sunday.

"SAFEGUARDING *Your Good Times*"

"A FEW precious holidays . . the innate tendency of a limited wardrobe to lose its freshness with amazing quickness . . . a Luxbath overnight for the sport-skirt, the silk hose, the underthings . . . —perfect safety to all delicate garments—then a satisfying, clean-from-top-to-toe feeling the next day, with none of the embarrassment attendant upon soiled clothes . . . Fortify the week-end bag with LUX!"

[The above letter was written by Mrs. George A. Lyght, Hamilton, Ontario.]

Safety

Thousands of letters are sent us by Canadian women. In all of these, the outstanding feature is safety . . . the fact that Lux will not shrink woollens, will not fade colours, will not endanger any fabric entrusted to a LUX cleansing . . . . these are the qualities most appreciated by LUX users.

The cleansing and protective qualities of LUX are not accidental. They result from the scientific preparation of the LUX flakes.

"Do not experiment, madam, use LUX and be sure."

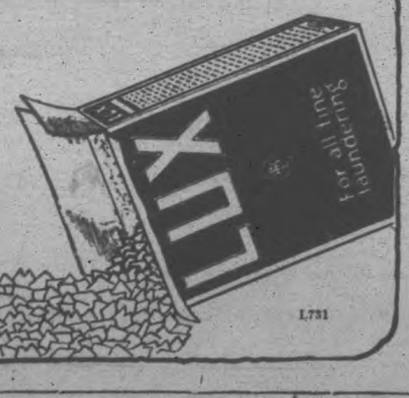

LEVER BROTHERS LIMITED
TORONTO

L731

LADIES' TRUE BLUE ELECT OFFICERS

Miscellaneous Kitchen Shower Held in Lodge Rooms.

CAMPBELLFORD, March 21.—The Lady True Blue Lodge held a successful social evening in their lodge rooms on Tuesday evening. The event took the form of a miscellaneous kitchen shower and many useful articles were added for use in the lodge rooms. The orchestra played several selections during the evening. Those making up the orchestra were: Mrs. Russell Ayrhart, Messrs. George Frederick, Ray Blakely and Harry Ayrhart.

The following programme was given:

Reading by Mrs. Clarke.

Recitation—Miss Janet Scott.

Solo—Miss Dorothy Frederick.

Reading—Mrs. Ayrhart.

Recitation—Mrs. George Shaw.

After the programme a recess of fifteen minutes was given to viewing the different donations and exhibits, after which the social committee served an excellent lunch to which all did ample justice. Miss Dorothy Frederick gave the audience a special treat in the form of a step dance, for which she was heartily encored.

The happy evening closed with the singing of "Auld Lang Syne."

At the last regular meeting of the Lady True Blue Lodge the following officers were elected:

W.M.—Mrs. G. W. Ayrhart.

D.M.—Mrs. Tripp.

Chaplain—Mrs. John Ibey.

Dir. of Ceremonies — Mrs. Benney.

Conductor—Miss Janet Scott.

Treasurer—Mrs. Phillips.

Rec. and Finance Secretary—May Phillips.

Inside Tyler—Mrs. Scott.

Outside Tyler—Mrs. Wilson.

Chairman of Investigating Committee—Mrs. Potts.

Chairman of Social Committee—Mrs. McArthur.

Pianists—Mrs. Ayrhart and Mrs. McArthur.

FLYER CROSSES

(Continued from page one.)

says a wireless report received here from Porto Bello.

The commander, the report said, expressed the belief that no man has ever seen a view comparable in beauty to that in flying across the great jungle land of Brazil.

The only risky part of yesterday's flight from Guajaramirim to Manaos was along the Madeira-Marmore railway which runs along the Madeira river for some distance where there are dangerous falls making it impossible to effect a safe landing.

Arrested, Tried, Fined—All Inside Half An Hour

HALIFAX, March 21.—(Canadian Press.)—A record for arrest, trial, conviction and expiation was achieved in a police court on Friday, when Reginald Adams was taken off his vessel just before sailing time, rushed to the station, charged with assault, convicted, fined six dollars, and placed back aboard his vessel in less than half an hour.

BLACKHEADS

Get two ounces of peroxine powder from your druggist. Sprinkle on a hot wet cloth and rub the face briskly. Every blackhead will be dissolved. The one safe, sure and simple way to remove blackheads.

OLIVER'S ADVENTURES

Up the Amazon.

By GUS MAGER

WOMEN'S PAGE

SOCIETY

Mr. George W. Mulligan, 504 George Street, celebrated a birthday anniversary yesterday.

• • •

Rev. Dr. C. W. Rose and Mrs. Rose left on Saturday on the afternoon train for Brantford, where Dr. Rose preached yesterday, en route to Nova Scotia, where they will spend some time in holidaying. Dr. Rose has not yet accepted the pastorate of the Baptist Church at Sentville, N.S., but will preach there during the summer. A large number of their friends attended at the station to bid them "bon voyage," members of the choir presenting Mrs. Rose with a bouquet of roses.

• • •

Miss Annie Amys of the University of Toronto motored down from Toronto to spend the week-end with her parents, Dr. and Mrs. C. H. Amys.

• • •

In addition to Mr. J. Ross Thornton, the Peterboro druggist who won the $3,000 prize in the "Mail and Empire" C-word puzzle contest, two of the minor prizes of $15 apiece were won by people in the district: Mrs. R. H. Carscadden of Lindsay and Stanley Curtis, R.R. No. 9.

• • •

Mrs. W. Warmington of Detroit, Michigan, has returned to the city after an absence of some time, and will take up residence here.

• • •

Mrs. Howard Fallis is in Ottawa this week, attending the meetings of the Dominion National Executive of the Conservative party.

• • •

Mrs. J. H. Poore of Brockville is visiting her parents, Mr. and Mrs. W. E. O'Brien, Wolsley Street.

• • •

Miss Robena Hardwicke is spending a few days with friends in Ottawa.

• • •

Mrs. J. D. Daley of Port Hope, president of the Bay of Quinte branch of the Women's Missionary Society of the United Church of Canada, who will be the special speaker to-morrow at the afternoon meeting of the W.M.S. of St. James' Church, when the Easter Thankoffering service will be held, will be the guest during her stay in the city, of Mrs. J. D. Richardson.

• • •

Rev. D. G. Cock, B.A., of Banswara, India, home on furlough, was the guest over the week-end of Rev. Wm. McDonald, B.D., and Mrs. McDonald, at Knox Church parsonage.

• • •

Miss Dorothy Moir of Toronto University spent the week-end with her parents, Dr. and Mrs. A. Moir, Brock Street.

• • •

Mrs. Guy Whitaker of Toronto, formerly of this city, was the guest over the week-end of Dr. and Mrs. G. S. Cameron.

• • •

Rev. N. H. Parker, B.A., Th.M., of McMaster University, Toronto, who was the visiting speaker at Murray Street Baptist Church yesterday, was the guest of Mr. and Mrs. W. R. Breyfogle, Weller Street.

• • •

Names omitted from the account given The Examiner of the St. Patrick's Day tea held under the auspices of the Prince of Wales Home and School Association were those of Mrs. A. Jones, social convenor, who received with the president, Mrs. G. Worboy, Mrs. C. Wylie who assisted at the tea table, Mrs. E. Hollingsworth, who had charge of the sale of home-made candy, and Mrs. H. Beatty, who added a number of names to the membership roll.

• • •

Mrs. J. H. Seels, Homewood Avenue, entertained a number of her friends at bridge on Saturday evening.

• • •

Rev. Wm. Allan is in Philadelphia until Saturday of this week, conducting Lenten services for the Presbytery of Philadelphia.

• • •

An oyster supper was held in Hooper's Grill Room on Saturday evening, when members of two teams in the Junior Curling Club series were present. Lawrence Killaly's team acted as hosts to the winners of the friendly competition; Walter Rye's team.

• • •

The following names were inadvertently omitted by those giving The Examiner the account of the Irish social held under the auspices of the King George Home and School Association on Friday evening: The Misses Kerr, Parr, Holden and Bothwell, who gave piano solos; J. Edwards, vocal solo; Faith Calder, Irish reading, and Gladys Payne and Andrew Charton, readings.

• • •

Mrs. Gerald McClelland entertained a number of her friends at bridge on Saturday.

• • •

Friends in the city of Mr. Leon Frazer, former secretary of the Chamber of Commerce here, and now holding a similar position in the Tourist Association of Ontario in Toronto, will be interested in hearing of a trip to Miami, Florida, of 1,934 miles, which he will make soon, starting on March 25th, in company with about a dozen other people from Toronto, all of whom will make the trip to Miami in motor cars, returning by rail. The object of the trip is to advertise Ontario in what is almost virgin territory at present, the territory south of the Mason and Dixon line, and the party is expected to include Frank Kent, president of the Tourist Association of Ontario; Colonel F. B. Robins, who has interests in Valdosta, Georgia, where the party will spend one night; Dr. P. E. Doolittle, president of the Canadian Automobile Association, which is also interested in the expedition; Mayor Foster of Toronto, a representative of the Toronto Board of Trade and of the Associated Boards of Trade of Northern Ontario, and possibly Hon. George S. Henry, Minister of Highways. The trip is on the "Dutch Treat" plan and the slogan is "From gold to oranges."

Evening Examiner Fashions

The New Pajamas are Charmingly Youthful

These smart and easily fashioned two-piece pajamas are shown in View A made of one material with the edges of the shaped cuffs finishing the short kimona sleeves, the round collar and patch pockets simply bound, while View B illustrates the effective use of contrasting material. The front of the jacket is opened for a short distance at the center front, and the trousers have a top casing through which elastic is run. NO. 1513 is for misses and small women and is in sizes 16, 18 and 20 years. Size 18 (36 bust) requires 4¼ yards 27-inch material, or 4 yards 36-inch, and ¾ yard 36-inch contrasting for View B. Price 20 cents the pattern.

Every woman's desire is to achieve that smart different appearance which draws favorable comment from the observing public. The designs illustrated in our new Fashion Book are originated in the heart of the style centers and will help you to acquire that much desired air of individuality. Price of the book 10 cents the copy.

Pattern Purchase Coupon

Address Fashion Department, Evening Examiner

No. .....Street .....

Name .....

Pattern Number .... Size ...

Town .....

Province .....

Amount Enclosed .....

Price 20 cents each—coin preferred

SMALL ROAST.

Sirloin or teabone steak with the bones removed may be rolled and tied in shape for a small roast, to accomodate the family that cannot use a large rib roast.

SOFT BRUSH.

Chandeliers and wall fixtures should be cleaned with a soft brush.

Handiest thing in the house

FIRST-AID FOR CHILDREN

Treat all bumps, bruises, scratches, burns and scalds with "Vaseline" Jelly. Quick, handy, safe, to use. Never be without it. Prevents more serious trouble.

Look for the Trade Mark "Vaseline" It is your protection

Chesebrough Mfg. Co., Cons'd
5520 Chabot Avenue MONTREAL

Vaseline
TRADE MARK
PETROLEUM JELLY

SAINT and SINNER

By ANNE AUSTIN

(Continued from Saturday).

Tears spilled over Faith's flushed cheeks as she flung her clothes helter skelter into the smallest of the three suitcases she had brought so hopefully from home. Still unpacked was the heavy case, containing Cherry's "going away" costume and other delicate treasures of her trousseau. She would never see that terrible Frankel again, with his "swell scheme." She had a sudden insane impulse to tear his check to bits and disdainfully fling it into the waste basket. But even in her humiliation and blind anger she realized that a thousand dollars would be literally a life-saver for the Lanes. "starving kin!" Oh!

Three times before she finished packing the telephone rang. She answered curtly, resentfully, too angry to be courteous to the cajoling reporters who advanced lengthy arguments as to why she should consent to an interview. A time table told her that a train which stopped at her home town was scheduled to leave Chicago at twelve forty-five. She telephoned the night clerk to have her bill sent up, but refused his solicitous offer to make a Pullman reservation for her. Reporters at the train! If she could only escape them—

She found two eager, insistent young men waiting in the hall at her door. She almost ran after the bellboy carrying her suitcases, but in the lobby of the hotel she threw up a protective arm just a moment too late to escape being photographed again. Her taxicab was trailed by two cars filled with reporters and photographers. But she managed to gain the sanctuary of the women's dressing room of a Pullman car just before the train pulled out, almost too hysterically triumphant to have escaped without having to talk.

The Pullman porter accepted her shakily written telegram, promising to get it off at the next station, and he went to sleep at last, immensely comforted by the thought that Bob Hathaway would be waiting for her when she arrived. But the porter must have gossiped a bit with travelers who boarded the train late that night, for as Faith scrubbed her wan cheeks and brushed her long, gleaming dark hair the next morning, the other women in the dressing room eyed her curiously, furtively, as if she were a freak—or a criminal. One middle-aged, tight-lipped woman scrubbed the basin which Faith had used, wiping it with hard, vicious swipes of a blue-striped towel, as if Faith had contaminated it.

"That's Faith Lane—you know, the sister of that girl, Cherry, who murdered—"

Faith, returning to the dressing room for a forgotten toothbrush, shrank back between the folds of the heavy green curtains, her cheeks scarlet, blood pounding in her ears. Oh, she couldn't bear it, she told herself passionately, as she huddled in her seat, waiting for nine o'clock and Bob.

When Bob came forward to meet her, she caught a glimpse of the morning paper he held in his hand: "CHERRY'S SISTER SELLS—" The sheet was folded on the rest of it, but she had no need to see the actual words in which her shame had been blazoned.

"Oh, Bob!" she cried, involuntarily holding out her arms to him.

"But what is Churchill doing, Bob?" Faith's voice was a despairing wail. "Two weeks have passed since Cherry's indictment, and he has only a little more than two weeks before the trial. So far as I can see, he hasn't done a single, solitary thing!"

They were alone in the living room of the Lane home, Bob and Faith, staring at each other with tired eyes which they had stopped trying to make beam cheerfully. But beneath this despair and weariness love glowed steadily, unfalteringly, deeply. Sometimes, during these hard days, Faith felt as if Bob were as much a part of her as her always busy hands, or her very heart.

No matter if their marriage might be delayed, Faith told herself, they had fused into a truer marriage than any man of God could sanctify. They had become one in service and tenderness, fear and hope. Strangely enough, it had been Cherry, who had once tried to get Bob for her own, who had brought them together.

"Oh, I guess he's doing the best he can," Bob answered her dispiritedly. "Justice—or the legal interpretation of justice—seems to me immensely unfair. The law says that a defendant is presumed innocent until proven guilty, but it turns right around and offers all the machinery of the courts to the prosecution. The defense has no help whatever from the law. In preparing a case, the district attorney has everything and everyone at his disposal. The defense can't even get hold of the grand jury minutes, can't examine the dead man's papers, can't force witnesses to testify, while the prosecution could subpoena the population of the whole county."

"But hasn't Churchill made any headway at all?" Faith cried. Her hands trembled over the little pile of soft black crepe de chine in her lap which she was fashioning into a dress for Cherry to wear at the trial.

"He's found an old man who will testify that he saw a taxicab parked in the alley behind Uncle Ralph's house at eight-thirty the night of the murder. And a couple of police detectives who were sent to the house right after I reported Uncle Ralph's death, will take the stand to say that they saw automobile tracks in the snow. The only trouble is, they don't agree exactly as to the kind of tire treads."

"Oh, these policemen!" Faith exploded. "They make me sick! Morehouse wouldn't pay any attention to your story of the footprints under the window and these dim-wit detectives don't even mention tracks of an automobile until Churchill pumps it out of them. All of that should have gotten before the coroner at the inquest, then maybe they wouldn't have indicted Cherry as the only person who had both motive and opportunity. Opportunity! I'm sick of the word! A dozen people could have snooped around that house, in that quiet street, with all the neighbors gone off to the wedding, and no one would have been any the wiser—"

"You forget the snow," Bob reminded her, with a slight, fond smile at her vehemence.

"If someone had planned to murder Mr. Cluny—as someone did!—he could have hidden long before the snow started to fall, and even afterward, for fresh snow would have covered his footprints pretty quick. Oh, I know I'm expecting an awful lot of Churchill, but what are you paying him for? Certainly not to sit up in his office behind a screen of cigar smoke and twiddle his thumbs! Have you had any luck looking for cripples yet, dear?" she added, in a gentler voice. "I've gotten so myself that I don't do anything but look at legs and feet when I'm on the streets."

Bob shook his head.

"No, but I've not given up hope. And by the way, Churchill has been pretty busy on one thing—trying to trace the sender of that threatening letter which I found in Uncle Ralph's files."

(To be continued)

DRESS

By MARY MARSHALL

Bows of the material impart a new note to this frock of blue crepe de chine. The bodice and sleeves are tucked and the skirt is laid in narrow box pleats.

In the making of the new clothes for spring there has been apparently no effort on the part of the dressmakers to be original. This may be because they realize that there is nothing new under the sun and that the best of new fashions are really only the new applications of old devices. And usually the older and simpler the device the better.

The use of bows has been spoken of as one of the new things this spring, but of course men—or women—first began to tie bows at some inconceivably remote prehistoric time, and they have been tying them ever since. Undoubtedly one of the first devices for keeping garments fastened was by means of knotted ends and a bow not only adds a note of decoration but makes a knot that will hold together without being difficult to untie. There are ever so many frocks with bow fastenings this season. Two or three pairs of ribbon-like ends of material are arranged which can be tied into bows at the front or somewhat to one side.

Most of the "new" devices in the spring frocks are as new and as old as bows. There are flounces and ruffles, fringes and scallops, tucks, pleats, gathers, shirrings, inerustations. It is not difficult to see that any of these devices might have been hit upon—as a matter of convenience—at a very early stage of garment making. And these simple, elemental devices are especially favored by the good dressmakers this season. Over-intricate, complicated elaboration seems to be held in disfavor.

Those who looked forward to some really drastic changes in fashion for spring have probably by this time felt some disappointment. Fortunately—or unfortunately—fashions seem to come and go more slowly than they did in pre-war days when each season brought forth some new wonder—the hobble skirt, the slit skirt, the minaret tunic. Still, a change in tendency is discernable. Though simplicity seems to be the watchword of the dressmakers who work to please the best-dressed women—still there is a decided leaning toward fashions that are more feminine. (Copyright, 1927, McClure Syndicate.)

We Wouldn't Go That Far!

We wouldn't say that Wrigley's has a place at the wedding ceremony, but in times of stress or when you have a trying ordeal to face—use Wrigley's for its pleasing, soothing effect.

Try the new DOUBLE MINT—it's real Peppermint—full strength, delicious and lasting.

DOUBLE MINT is in a new dress of silver foil with old gold and olive green label.

Look for it on the dealer's counter.

After Every Meal

C1014

Soft Water for Washday

Whether you use a washing machine or do the rubbing by hand, the work is easier and results more satisfactory if you have really soft water. Use Gillex. It makes the hardest water soft as rain. It also exerts a wonderful effect on the soiled clothes—dissolving greasy dirt stains and helping the soap (of which much less than usual is required) to do its cleansing work. A package of Gillex should be in your laundry to save soap and labor and ensure a whiter wash.

Removes Dirt Without Rubbing

GILLEX FOR ALL CLEANING

Softens Water. Odorless Gritless

MADE BY E. W. GILLETT CO. LTD.—MAKERS OF MAGIC BAKING POWDER

Keeps Good Teeth Well —Helps Ill Teeth Back to Health

LITTLE girls and boys do sometimes forget how important it really is to keep those Ivory Castles—their teeth—safe from Giant Decay. Have the kiddies use Gibbs regularly. Its thick, rich foam, deliciously flavored, surges irresistibly into every nook and cranny of tooth and gum, flooding away impurities which dodge the tooth brush.

Get Gibbs in tidy, flat containers with rounded sides. Compressed in cake form, sealed tight in transparent paper. It presents a flat, easy-to-get-at surface to the brush.

Because invariably-fine Calcium Carbonate is its polishing agent, Gibbs is absolutely free from grit. Leading Dental Authorities state Gibbs to be just the right hardness to cleanse teeth without scratching.

Buy an individual tin for each member of the family. Write the owner's name on the bottom of the tin, together with the date, and see how long it lasts. At all druggists. Two sizes, 25c and 40c.

D. & W. Gibbs, Limited · London and Paris

This is the famous Gibbs Archer whose world-wide mission is to point out the heritage of childhood—happiness through clean and healthy teeth.

A charming fairy story will be found in Gibbs famous book, the "Fortress of Ivory Castles," published by D. & W. Gibbs, Limited, London, England. Be sure to read this beautifully printed and illustrated tale to the kiddies. Teaches the importance of caring for their teeth in a fascinating way they will never forget. Get your free copy before the supply is exhausted. Send a postcard today to Geo. Borgfeldt & Co. Limited, Dept 27, 58 Front Street West, Toronto 2, Ont., and you will receive a free copy of the "Fortress of Ivory Castles."

Your Teeth are Ivory Castles—Defend them with

Gibbs Dentifrice

Gibbs Toilet Preparations can be procured at the following stores:

W. Stanley Bogue
Bond's Drug Store
G. A. Borland
W. A. J. Giles
Harris' Drug Store
Jas. Lynch
McDermid Drug Co.
McDermid & Jury
Bert McLeod
Vincent J. Sullivan
Thornton's Drug Store
E. L. Payne
T. Ernest Birks, Campbellford
F. W. Wood, Campbellford
T. A. Coughlan, Hastings
Tanner Drug Co., Lakefield.

BOBBY THATCHER

Introducing Bobby Thatcher

By GEORGE STORM

JUBILEE COMMITTEE REPRESENTATIVES

Meeting To Be Held in the Council Chambers To-night.

Representatives from local organizations who have been notified by mail will be sure and attend the meeting this (Monday) evening, 21st inst., in the City Council Chamber, at eight o'clock.

From those present the executive committee and assisting committees will be selected, and the work, as outlined, placed in hand.

It is important that a full attendance be registered. The Mayor will preside. Propositions put forward, tentatively, will be laid before the meeting.

SURVEYOR.

F. T. WEBSTER, Ontario Land Surveyor, Registered Professional Engineer, formerly of Ottawa. Phone 2540

BARRISTERS AND SOLICITORS.

GORDON & O'BRIEN— Barristers Solicitors, Notaries. Money to loan on easy terms. Special attention to Patents and Trade Marks. Phone 219. Hon. G. N Gordon, K.C., J. A. O'Brien.

J. R. CORKERY, Barrister, Solicitor, Notary Public. Office Ground Floor, 414 Water St., Peterborough Five doors North of Hunter Street Money to loan at current rates on easy terms.

S. T. MEDD—Barrister, Solicitor, Notary Office over the Dominion Bank, corner of George and Simcoe streets. Telephone No. 22. Private funds to loan at current rates upon easy terms.

R. R. HALL—Barrister, Solicitor, etc., Peterboro, Ont. Office, corner of Hunter and Water streets, over the Canadian Bank of Commerce. Trust Funds to loan on easy terms of payment.

JAMES FORDYCE STRICKLAND—Barrister, Solicitor, Notary Public, Peterboro. Phone 191. Money to loan. 375 Water street.

WILFRID V. HUYCKE, Barrister, Solicitor. Notary Public. 39a Water street. Telephone 239.

PECK, KERR & McELDERRY, Barristers, Solicitors and Notaries. Office, Water street, Peterboro. Money to loan at the lowest current rates of interest. Telephone 1950. E. A. Peck, F. D. Kerr, K.C., V. J. McElderry.

VETERINARY.

DR. W. F. McELROY, Vet. Sur., office and residence, 190 Charlotte St., Charibond Bldg., Peterboro. Phone 1623J.

COL. SHAW VERY ENTHUSIASTIC AS TO BOYS' WEEK

Chairman of Toronto Committee Tells of Successes There.

VISITS ROTARY.

Local Club Hears How Event Was Staged in Queen City.

That Toronto had found a boys' week 1,000 times worth while was the emphatic statement made by Rotarian Colonel Jack Shaw, chairman of Toronto's Boys' Week Committee, at the weekly luncheon of the Peterborough Rotary Club today in the course of an address on the manner in which the big event was handled in the Queen City.

Peterborough is to have a boys' week from May 9th to 15th, the movement having been started by the local Rotary Club, and to be carried out with the assistance of other local organizations, and Colonel Shaw visited Peterborough today to give the Rotary Club the benefit of his experiences.

The speaker, who was introduced by Rotarian Tom Dutton, chairman of the Boys' Work Committee, was very enthusiastic over the possibilities of boys' week. It had been found in Toronto to give splendid results along the lines planned of showing the people of Toronto what a fine lot of boys there were in that city, and of impressing upon the boys the fact that the men of the community were interested in their welfare. The boys of to-day, Colonel Shaw remarked, would be the men his hearers would be voting for tomorrow.

The speaker reviewed some of the set-backs that had been overcome in making the Toronto week such a success. The parade, which was a feature of the event, included some 18,000 boys, and when the head of the procession entered the Exhibition Grounds the tail-end had not left Queen's Park. The streets through which the parade passed were lined with many thousands of people, and the sight of so many boys made a lasting impression.

Details of the Toronto week were discussed by Colonel Shaw for the benefit of Rotarians, and after the meeting the speaker met the chairmen of the various committees and talked over the different features of the programme at greater length.

With the assistance of other organizations and the enthusiasm with which the project is being taken up generally, it is hoped that Peterborough boys' week will be a wonderful success.

ONTARIO SITTINGS ON CUSTOMS OPEN

Collector States 31,143 Permits For Home Brew in District.

TORONTO, Mar. 21 (Canadian Press) — Ontario sittings of the Customs Royal Commission opened quietly here to-day. The organization and operation of the port of Toronto, one of the largest in the Dominion was explained to the commissioners by J. H. Bertram, collector of customs here. Mr. Bertram informed the commissioners that Toronto was handicapped through lack of a customs house. Since the old building was destroyed in 1919, various branches were housed under three separate roofs and people had sometimes to travel from building to building in order to conduct business which should be transacted at one place.

He aroused some interest when he stated that there were at present 31,143 permits for the manufacture of home brew in force in the district coming under the jurisdiction of the port of Toronto. In order that customs appraisal work be done properly, he suggested that four travelling appraisers be appointed with expert knowledge of work.

The provisions of the anti-smuggling treaty in regard to notifying United States when liquor was shipped there from Toronto were observed, Mr. Bertram said. Some of these shipments were to various ports all over the world, but a number of them went "across lake."

INSPIRING EVENT MOUNT ST. JOSEPH

Twelve Ladies Receive Habit and Four Sisters Pronounce Final Vows.

A most inspiring ceremony took place in the Chapel of Mount St. Joseph on Saturday when twelve young ladies received the Habit of the Sisters of St. Joseph, and five Sisters pronounced their final vows. At an earlier hour the same morning six Novices made their first Vows, and a number renewed their yearly Vows.

His Lordship, the Right Reverend Bishop O'Brien presided at the ceremony and celebrated Mass. He was assisted by Rev. E. Bunyan and Rev. J. Finn. In the sanctuary were: Very Reverend Mgr. McColl, V.G., Very Reverend Canon Cavanagh, Almonte; Rev. J. McRae, D.D., of China Mission College, Toronto; and Reverend Fathers J. J. O"Brien, P. Costello, J. Ferguson, J. V. McAuley, J. Guiry, J. J. McCarthy, J. Garvey, W. P. Meagher, V. Gillogly, C. Moloney.

A masterly sermon on the Religious Life was delivered by Rev. J. J. Sholly, C.S.S.R., London, who had conducted the retreat at Mount St. Joseph. The happiness and peace of the conventual life was well portrayed by the eloquent preacher, who also congratulated the parents and relatives of the privileged young ladies. Right Reverend M. J. O'Brien in a few well-chosen words also congratulated those taking part in the impressive ceremony.

The young ladies who received the Habit were: Miss Veronica O'Reilly, Madawaska, (Sr. M. Evelyn); Miss Nellie Gifford, Ennismore, (Sr. M. Alfreda); Miss Flore Pelland, Callander, (Sr. M. St. Jude); Miss Mary Fitzpatrick, Downeyville, (Sr. M. Alphonsa); Miss Margaret Fitzpatrick, Downeyville, (Sr. M .Wilhelmina); Miss Virginia Coughlin, Norwood, (Sr. M. Consilii); Miss Dorothy Newton, Almonte, (Sr. M. St. Aubert); Miss Margaret Allen, Lakefield, (Sr. M. Oswald); Miss Mary Shananhan, Ennismore, (Sr. M. Dorothea); Miss Cecile McDonald, Sheenboro, Que., (Sr. M. St. Ida); Miss Mary Brennan, Sarsfield, Ont., (Sr. M. St. Martin).

WANTED HUBBY PUT OUT OF WAY

Mrs. Snyder Implicates Man In Statement To Police.

FREE TO MARRY.

NEW YORK, March 21 (Canadian Press).—Mrs. Ruth Snyder to-day asserted in a statement to the police that Henry Gray, now under arrest in Syracuse, had murdered her husband, Albert Snyder, art editor of a magazine, in order that he might be free to marry her. Grey, according to the confession, beat Snyder to death and then wound picture wire around his throat. After the murder Gray bound Mrs. Snyder in order to throw an aspect of burglary over the crime. The police said Mrs. Snyder had told them she had known Gray for two and a half years and that she wanted her husband out of the way in order that she might marry him.

LEGION NOTES

(Contributed.)

To-night at the Canadian Legion headquarters a meeting is to be held in which the resport of the National Council of the Legion which met in Winnipeg recently, will be submitted by Rev. Father Costello, who represented the local branch at that conference.

In view of the importance of what the British Empire Service League stands for, what it has accomplished on behalf of ex-service men, their dependents, its unswerving loyalty to the King, Canada and the British Commonwealth of Nations it would I think, be not amiss for the benefit of the public at large, to re-state what must never be forgotten—the principles of the Legion, its aims and objects, as recited in the constitution.

The Canadian Legion of the British Empire Service League believes in two great principles, Loyalty and Comradeship among all those who have served in the forces of the Empire.

The Canadian Legion believes in that loyalty to its fullest extent, loyalty to its King, loyalty to Canada, and its British institutions, loyalty to the Empire. This means that the members of the Legion have duties to perform as well as rights to maintain. They must stand up for honor and right, patriotism and public service. Its members must work for a national united spirit and stable government in Canada, they must advocate the maintenance of a sufficient force to protect her shores, and perform her duties to the Empire; and they believe the principles of patriotism and public service should be inculcated in our schools so that our children may be handed the ideals for which their fathers fought.

Membership in the Canadian Legion means comradeship to its fullest extent. It extends a helping hand to less fortunate comrades. It is endeavoring to see that the sick and disabled are well treated and that the dependents of those who died are properly cared for.

The Canadian Legion stands to work for suitable pensions and treatment, for preference in employment for those who fought for their country and too often handicapped themselves thereby. There are many wrongs to be righted, many hard cases to be relieved, many old comrades are in distress and are dissatisfied with the way they are being treated, and more often than not these deserving men are being left out in the cold.

The Canadian Legion feels that the public in general fails to realize that while the memories of the war grow dimmer as the time goes on, yet the disabilities caused by it still continue and tend to increase. Partly disabled men find themselves less able to compete for employment in the open labor market, more men have to go to hospital for treatment, and as each year passes so does the number become greater. This is a serious and difficult subject, and one that requires sympathy and consideration by the Government, and it is only by unity among all ex-service men that the Legion can hope to ensure that proper provisions will be made for these unfortunate comrades.

At to-night's meeting the many proposals adopted at the National Council, held in Winnipeg recently to bring about an amelioriation of the present suffering of the comreferred to above will be outlined by Comrade Father Costello, and all ex-service men are cordially welcomed to the meeting. Canadian ex-service men of all ranks not already members are welcomed to join at once; ex-service men of all the Allied forces are welcomed, together with any comrade who has served in any of the Empire's wars at any time. The formation of the Canadian Legion has been a big achievement, and with wise counsel and complete unity, the cause for which the Legion stands must prosper, and the future of the disabled will become brighter by the knowledge of the fact that the entire unity of ex-service men has been consummated, and that the greatest organization throughout the British Commonwealth of Nations is a solid rock upon which they can cling.

To this end the Canadian Legion must strive. All barriers to unity must be broken and swept aside, and it must advance to the greatest of its ideals, that the services of its members shall not be forgotten by the nation, that due attention shall be paid to their welfare and that of their dependents.

To-night's meeting is open to all veterans. Let's hope that the welcome extended will be accepted and that the Legion hall will be crowded to capacity. "If not a member, join to-night, and help to make Branch No. 52 the most influential in the Province.

NAPANEE YOUTH KILLED BY TRAIN

Percy Youth Struck While Walking on Track Near Ernestown.

INQUEST ORDERED.

KINGSTON, Ont., March 21.—(Canadian Press.) — Percy Young, about 21 years of age, a son of Mr. and Mrs. Percy Young, residing near Napanee, was struck by a west-bound freight on the Canadian National Railway near Ernestown early Saturday evening and instantly killed. The young man was employed by Mr. Norman Hamm, who lives near Ernestown and came down on the 5.45 train to Ernestown. While walking on the railway tracks on his way to Mr. Hamm's home, we was struck by the train. The remains were held at Ernestown and Dr. Northmore of Bath will hold an inquest.

BRITISHERS WOUNDED

(Continued from page 1.)

Capel were scenes of trouble all day long. There was incessant rifle and machine gun fire and the occasional boom of artillery throughout the afternoon.

Several bullets and some shrapnel fell in the international settlements and one Russian civilian and several Chinese were wounded by stray shots.

No Danger To Foreigners.

LONDON, March 21.— (Canadian Press.)—The fall of Shanghai to the Southern armies, which a month ago was viewed as an approaching calamity, is now taken as a matter of course by the newspapers and their correspondents. Most of them agree that there does not appear to be much real danger to foreign life and property in the international settlement, due to the presence of foreign troops.

British officials in London have felt for weeks that the Cantonese could take over the administration of Shanghai at any time they cared to make a concerted effort to do so. If anything, it is pointed out, the fall of Shanghai clarifies the Chinese situation, but whether it will solve any of its problems any more than did the numerous previous military campaigns in the past decade remains problematical.

Foreign Papers Closed.

HANKOW, March 21. — (United Press.) — The 'Herald,' American owned newspaper, and the British owned 'Post' were closed to-day on orders of the General Labor Union here, and censorship on all incoming and outgoing foreign mail was imposed. The United States consul protested the closing of the 'Herald' to Cantonese Foreign Minister Eugene Chen and an investigation was promised. The consul also protested to Chen against the firing on the United States' gunboat 'Preble' several days ago. An investigation showed that Southern troops fired on the boat. Northern troops have fired on the U. S. S. 'Meifu,' it was reported.

Refugees Reach Manila.

MANILA, March 21.— (United Press.)—American wives and children and large numbers of women from Shanghai's underworld arrived here to-day from Shanghai. The demi mondaines rapidly were becoming a serious problem here. Eight United States destroyers were in this harbor but local officers doubted if they would be ordered to Shanghai as the harbor there already was crowded, they said.

American Marines Land.

WASHINGTON, March 21.—(United Press.)—The United States has intervened in the Chinese civil war situation to protect 500 American citizens endangered at Shanghai. After weeks of watchful waiting, 1,500 United States' marines were landed in the international settlement of that city to-day, with orders to protect their compatriots and Americean property at any cost.

Officers here, commenting on the report of the landing sent by Admiral C. S. Williams, explained that the emergency action was taken upon the request of the American Consul General at Shanghai after the declaration of a "state of emergency" by the Shanghai Municipal Council. An American is chairman of the Council.

The American force will be supplemented from the reserve force now in the harbor if necessary. It will cooperate fully with British and other foreign troops, officials said.

NAVAL FORCES LAND.

SHANGHAI, March 21. Canadian Press. — Naval forces were landed in Shanghai to-day from all the warships in the Wangpoo River. The municipality declared a state of emergency after the Nationalists entered. A few shells fell into the French concession this afternoon.

There were no casualties. The authorities do not know where the shells came from.

The French outposts on the furthermost borders of the French concession here had a brush with a small detachment of the Chinese troops this afternoon. Shots were exchanged and the Chinese were driven off.

DEVONSHIRES TO COME.

HONG KONG, March 21. Canadian Press. — First Battalion of the Devonshire Regiment is making arrangements to leave for Shanghai immediately.

Two Killed.

SHANGHAI, March 21 (Canadian Press).—Up to this hour forces defending foreign settlements from rioting Chinese had suffered twelve casualties, including two killed and ten wounded.

Two Punjabi soldiers of the British force were killed by snipers. The wounded comprised five Punjabis, a Russian policeman and four British soldiers.

LAKEFIELD COUNCIL

LAKEFIELD, March 21. — The regular meeting of the municipal council of the village of Lakefield, was held in the council chamber on Monday evening, March 14th, at 8 o'clock.

There were present Reeve C. S. Tanner in the chair, and Councillors E. Richardson, S. Harrison and D. Tedford.

The minutes of the previous regular meeting and special meeting were read and confirmed on motion.

F. Pringle interviewed the council re the scavenging contract. Moved by Councillors Tedford and Harrison That Mr. Pringle be re-appointed scavenger for 1927, and his existing contract renewed for current year.—Carried.

Mr. Morgan asked for permission to build an office for the creamery. Moved by Councillors Richardson and Harrison, That the clerk be instructed to issue a permit for the building, the plan of which has been submitted by Mr. Pugh.

Letters were received from the following: Insurance on fire brigade, Central Ontario Power Association, Department of Agriculture, vote of thanks, Tourists' Traffic re resolution, Southam Press re Book of Ontario, Deputy Prov. Secretary, re indigents, Canadian Progress National Manufacturing Company, re fire equipment Municipal Electrical Association, re Georgian Bay Canal.

Moved by Councillors Harrison and Richardson, That the council of the village of Lakefield do humbly petition the Ontario government to take the steps necessary to ask and if needful assist the Canadian National Railways to have the ferry arriving at Cobourg carry automobiles, and the loading dock at Charlotte, N. Y., established and equipped for loading automobiles so that cars can cross at that point, thereby giving the people of New York state and the states to the south and east of it easy access to the Central Ontario districts, therefore we do humbly petition the Ontario government to take such steps as may be necessary to grant our petition; and be it further resolved that a copy of this petition be sent to His Excellency the Governor in Council, Hon. G. Howard Ferguson, Premier of the Province of Ontario, Hon. Lincoln Goldie, Provincial Secretary, and our Legislative representative.—Carried.

Moved by Councillors Richardson and Harrison, That the council of the municipality of Lakefield respectfully urges the Parliament of Canada not to renew the charter of the Montreal, Ottawa and Georgian Bay Canal Co. known as Bill No. 78, as in our opinion this bill is not in the interest of the Province of Ontario as it is an attempt to deprive the people of this province of their right of the powers to be developed from the water of the Ottawa river; and further, that this charter has been in existence for 33 years and no actual construction has taken place, and we believe the renewal of this charter would be contrary and prejudicial to the public interest.—Carried.

Moved by Councillors Richardson and Harrison, That an electric light be placed at the corner of King and Water streets, near Fred Brown's house.—Carried.

Moved by Councillors Harrison and Richardson, That T. M. Wesley be appointed a member of the Library Board to fill out the Rev. Mr. Jull's term.—Carried.

Moved by Councillors Tedford and Richardson, That the Corporation purchase one oil distributor attachment for water cart from the Dominion Road Machinery Co. at a cost of $250.—Carried.

The Finance Committee presented a report recommending the payment of the following accounts:

C. S. Tanner, $8; Dunlop Tire Co., $57.19; Central Ont. Power Ass'n, $5; Municipal World, dog tags, $5.52; Canada Cement Co., setting motor, $27.20; Spence and Sons, $1.45; ditto $42.61; H. Kemp $8.90; Tanner Drug Co., $3; Bell Telephone Co., $4.95; Charles Thomson, $25; pay roll, $294.90; J. W. Ridpath, $24.75.

The meeting adjourned.

Buckley's Lake.

Notices have been posted at Buckley's Lake, which is owned by the Canada Cement Co., notifying the public that trapping and hunting is prohibited. The game inspectors have been notified and every effort will be made to prosecute offenders.

Upset stomach, sluggish liver, and acid condition cause bad breath. Seigel's Syrup gets at the cause. Try it and have a wholesome breath. Any drug store.

GRANTED LEAVE.

National Trust Gets Permission To Wind Up Corporations.

HALIFAX, March 21.— (Canadian Press.) — The National Trust Company was to-day granted leave to apply for winding up of British Empire Steel Corporation, and Dominion Steel Corporation, by Mr. Justice Chisholm of the Supreme Court of Nova Scotia.

NO GENERAL TOUR FOR PRINCE WALES

Will Proceed Direct To Ottawa and Thence To Ranch.

ST. John, N.B., March 21.—(Canadian Press) — That the Prince of Wales would not make a general tour of the country on his next visit to Canada, but proceed direct to Ottawa and thence to his ranch in Alberta, was the statement made to-day by Professor W. Carlyle, manager of the Prince's ranch, who arrived here on the steamship Montclare. While nothing definitely has been decided, the Prince, accompanied by Premier Stanley Baldwin, would probably arrive in Canada next August.

SKEWERED KIDNEYS

Place a parboiled kidney on a wooden skewer with a mushroom and a strip of bacon, and broil over a medium fire.

POULTRYMEN, ATTENTION!

WE HANDLE

ROYAL INCUBATORS and BROODERS

BEST AND SUREST ON THE MARKET

DISTRIBUTOR :

FRANK H. DAWSON

FLOUR - FEED - GRAIN - SEED

WHOLESALE AND RETAIL

TELEPHONE 55 380 WATER ST.

4% INTEREST, compounded Half-Yearly, Paid on Deposits

One Dollar opens an account. Special facilities afforded Depositors for the convenient transaction of their business, and accounts are subject to cheque withdrawal.

For Sums of $100 and upwards this Company's Debentures are issued in terms of one to five years, bearing special rates of interest, depending upon the term of investment.

TORONTO SAVINGS AND LOAN CO.

435-437 George Street

Peterborough

There!

—that's where to get it

This is the fountain-head of latest information.

The recognized source of information to which, by common consent, the community turns.

Here you will find the correct names, addresses, business, and telephone numbers of all the people you want to do business with — in the Telephone Directory.

"The more we study our business, the more we use the Telephone Directory" — says one of Toronto's leading merchants. "No amount of industry or increased expenditure will protect a merchant who is not using the telephone to make sales."

W. R. NORTHGRAVE

Manager.

105

Why Throw a Fit Over Not Getting One?

Read the advertisements in The Examiner and patronize the responsible stores that display their wares in its pages.

SEE WHAT YOU BUY!

Guard Against "Flu" With Musterole

Influenza, Grippe and Pneumonia usually start with a cold. The moment you get those warning aches, get busy with good old Musterole.

Musterole relieves the congestion and stimulates circulation. It has all the good qualities of the old-fashioned mustard plaster without the blister.

First you feel a warm tingle as the healing ointment penetrates the pores, then a soothing, cooling sensation and quick relief. Have Musterole handy for emergency use. It may prevent serious illness.

The Musterole Co. of Canada, Ltd. Montreal

MUSTEROLE

KILL NOT BLISTER

Better than a mustard plaster

Like a lighthouse on a rocky shoal, advertising steers you into safe harbors where honest merchants sell at fair prices. Read the advertisements every day. Make them your shopping pilots.

Eat it Daily

Bran's Healthful Qualities in Tempting Delicious Form

POST'S Bran Flakes *is* different — not merely bran made palatable but—far more than that —a deliciously flavored bran you'll enjoy *every day*.

Post's Bran Flakes for the first time, and alone, combines *all* the health qualities of bran with a wonderfully tempting, delicious wheat flavor. Every flake so deliciously appetizing that you'll eat Post's Bran Flakes every morning.

This good food is healthful because, acting as a natural laxative bran, it effectively keeps the system in good working order.

And Post's Bran Flakes has food value because other nourishing parts of the wheat are skilfully retained with the bran.

Ready to serve right from the wax-wrapped package. Serve with milk or cream. Get Post's Bran Flakes from your grocer. Start today. Help Nature help you!

Send the coupon below and we will mail you a generous trial package of Post's Bran Flakes. Made in Canada.

Now You'll Like Bran

CANADIAN POSTUM CEREAL CO., LTD., 80-87 METROPOLITAN BLDG., TORONTO 2, ONT.

Please send me your free trial package of Post's Bran Flakes. No. 14

Name.....

Address.....

City..... Prov.....

eat POST'S BRAN FLAKES As an ounce of Prevention

Montreal Maroons Are Handed Shutout 5-0 By Canadiens

LES CANADIENS SCORE NINTH STRAIGHT WIN

Montreal Maroons No Match for Canucks in 5-0 Victory.

USE SECOND STRING

Shutout Makes Twelfth Scored by Canadiens for This Season.

Montreal, Que., March 21 (Canadian Press)—Canadiens concluded their quota of home games in the National Hockey League campaign by scoring their ninth straight victory and their fifth consecutive triumph in six games over the Montreal Maroons, when they blanked the present titleholders, 5-0, at the Forum Saturday night.

With second string players thrown into the breach to replace injured and ailing regulars, the Maroons were no match for the Canucks who breezed through the contest, continuing their scoring obligato, while the Maroons were scratching dirt in a futile effort to score at least one goal. The defeat was equal to the worst ever inflicted on the titleholders in their three years of pro hockey and the shutout marked the twelfth scored by Canadiens in the N.H.L. this season.

The contest was but another family battle between the two local teams, both of whom had previously qualified for the playoffs. As such it drew 12,000 ardent hockey fans, who turned the affair into a hockey carnival, with the "Millionaires" presenting a cup and a flowered horseshoe to the Canadiens prior to the start of the game.

Long shots in the first period started Montreal on the downward slide. The game started with penalties to Morenz and Stewart, followed by one to Siebert, leaving the Maroons four players to five. The referees were apparently going to stand for nothing. Canadiens were the more dangerous with Benedict having to save smartly when Gardiner, Joliat and Gagne got close. Joliat was injured when he was tripped attempting to hurdle the Maroon defence. After Siebert's injury, Stewart went back to the defence with Noble. Stewart saw a chance and went in fast, but was upset by Mantha. Lepine dazzled a wide open Maroon defence with his stickhandling and was virtually robbed of a goal by Benedict. Stewart attempted two fast, tricky rushes, but ran into Gardiners poke check. Joliat tore down left wing with puck and, with Frank Carson fairly hanging on to him, drove a bullet shot which Benedict did not see. A few minutes later Gagne stole the puck from Phillips and gave it to Morenz who dashed to the Maroon blue line and blazed a vicious shot on which Benedict fanned.

The second session was scoreless, though Gagne twice beat Benedict only to have the tallies disallowed for offsides. It was a period in which both goals were tested frequently and penalties were frequent as the players started to pick on one another in an effort apparently to ruffle tempers.

Morenz made it three for Canadiens early in the third period, again on a pass from Gagne and a long shot which fairly bit into the net. Benedict was besieged by Gardiner, Gagne and Mantha. Stewart stickhandled his way through, but Gardiner got back in time to poke the puck to safety. With Stewart off for dumping Morenz, Donnelly attempted a lone Maroon thrust. He got through the defence, but Joliat came up in time to avert the shot. Leduc cleared to the other end. He shot and the rebound off Benedict ran up Donnelly's stick and back into the Montreal net for Canadiens' fourth goal. Benedict hung to the corner of his goal post in disgust. Dinsmore got by the Canadien defence, but Hainsworth covered the corner of the net. Frank Carson circled the Canadien net and Hainsworth picked up the puck to end the attack. The Maroon defence was again bad when Mantha was allowed to squirm his way through a solid group and drive home Canadiens' fifth and last—providing the third 5-0 shutout for the Canucks over the Maroons in three seasons.

Canadiens		Montreal
Hainsworth	goal	Benedict
Gardiner	defence	Noble
Mantha		Donnelly
Morenz	centre	Stewart
Gagne	wing	Phillips
Joliat		Siebert
Lepine	subs	Phillips
Hart		Carson
Larochelle		Rothschild
Leduc		Oatman
Palangio		Dutton
Gauthier		Dinsmore

Referee—Bill O'Hara.

First Period

1—Canadiens—Joliat 13.27
2—Canadiens—Morenz 4.48

Second Period

No score.

Third Period

3—Canadiens—Morenz 2.25
4—Canadiens—Leduc 9.22
5—Canadiens—Mantha 5.03

Penalties—First period, Morenz, Stewart, Phillips and Siebert; second period, Mantha (2), Gagne, Rothschild, Stewart, Leduc and Oatman; third period, Dutton and Stewart.

AMERICA WINS SINGLE VICTORY

Compared to France's Four at Conclusion of International Matches.

TENNIS SETS

NEW YORK, March 21 (Canadian Press)—Concluding play of the international inter-club matches between France and United States gave America a lone victory to four for France when Frank Hunter of New Rochelle, N.Y., defeated Jacques Brugnon, 6-3, 1-6, 12-14, 6-1, 6-6 yesterday. Jean Borotra, "Bounding Basque" of the Tricolor Davis Cup team, beat Manuel Alonso, Spanish star, 2-6, 6-1, 6-2, 6-2.

France clinched triumph Saturday in the series matching the Sporting Club of Paris and the Heights Casino of Brooklyn by taking the doubles event after winning two straight singles victories on Friday. Brugnon beat Alonso and Borotra defeated Hunter in the first exchange while the French pair teamed to conquer Dean Mathey and Watson M. Washburn in a five set struggle Saturday.

ON GOAL LEAD.

Calgary Tigers Defeat Winnipeg Maroons in Featureless Game.

WINNIPEG, Man., March 21 — Canadian Press. — The Calgary Tigers, champions of the Prairie Hockey League carry a one goal advantage into Tuesday night's game with the Winnipeg Maroons of the American Hockey Associations.

In a game that was featureless, except for the final session, the Tigers defeated the Maroons 2 to 1 here on Saturday.

Working a no-hit ball game in the majors is considered just about the last word in pitching.

There have been a number of seasons in which no such a performance was turned in by either of the major leagues, proof it is a rare feat.

Yet, to Howard Ehmke, now a member of the Philadelphia Athletics, came the great thrill of almost working two such games on successive appearances.

A pitcher must get the breaks to put over a no-hit performance aside from pitching efficiently. Ehmke had a most unsual experience in this respect. In the first game Dame Fortune smiled on him, in the second frowned.

Pitching against Philadelphia Sept. 7, 1923, Ehmke blanked the Athletics 4 to 0, without a hit. There was a bit of a taint attached to this performance.

"Slim" Harris was pitching for the Athletics. When he makes a base hit it is the occasion for a celebration on the part of his teammates. Late in the game he hit deep to the outfield and pulled up at second base as the crowd cheered.

Not being very familiar with first base, "Slim" neglected to touch it on the way to second. The ball was thrown to first and the umpire called him out, erasing the near-hit.

Pitching in his turn, Ehmke four days later faced the New York Yankees. "Whitey" Witt, the first man up, tapped sharply to Howard Shanks, playing third base for Boston. Shanks juggled the ball several times and then threw wide to first.

It was scored as a base hit. Witt was the only man to reach first in that ball game. It was a tough break, for had not the scorers been very lenient with Witt, Ehmke would now boast the unique and extraordinary record of having worked two no-hit games in successive appearances on the rubber.

WASHINGTON IS SILENT

(Continued from page 1.)

Revives Memories.

The remarks of Mr. Mackenzie King revived memories of a long Parliamentary uproar which continued for many months in 1911 and which drew into conflict some of the leading statesmen of America and of the world.

President Taft threw the reciprocity question into the lap of Congress on January 26, 1911, after having labored late into the night with his Cabinet in preparing his message, which transmitted the Canadian-American trade agreement. From that time onward the issue overshadowed all others for months, bringing state legislatures, foreign parliaments, statesmen the world over, and the people of Canada and the United States into a continuous round of debate.

Opposed Clause.

Feeling on the question reached such a pitch that at one time Gloucester fishermen half-masted their flags in opposition to a clause in the treaty putting Canadian fish on the free list. In Canada there was talk of modifying the use of the United States flag because of the annexation issue which was injected. Congress finally approved the pact, but it was rejected in Canada, where the Liberal Government was overthrown for espousing it.

But before ratification of the agreement, views as far apart as the poles were volunteered, not only from the countries most directly involved, but from all over the world. English newspapers were filled with the news of the discussions, which also got into the British Parliament and into other organizations abroad. Memorials for and against the plan came from state legislatures all over the United States.

During the heat of the battle, Champ Clark, of Missouri, then among the leading Presidential possibilities, made a speech in which he said reciprocity was the first step toward annexation of Canada. President Taft countered with the joking reply that "if we are going to embark in the annexation business, we must at the earliest opportunity annex the aurora borealis."

Overthrew Government.

Nevertheless, the Clark speech brought reverberations in Canada which continued throughout the campaign that overthrew the Liberal Government, and the reciprocity issue, except for brief and unproductive periods of activity, has slumbered since.

The United States ratification of the 1911 reciprocity agreement is still on the statute books, but Premier Mackenzie King's suggestions are for a much more limited agreement. Canadian Minister Massey has not yet broached the subject here, but, if he should do so departments interested are prepared to furnish the State Department with necessary data for negotiations.

Inasmuch as it is generally conceded that congressional action would be necessary, observers here believe that the making of any arrangement will involve a long and tedious process, because the questions at issue touch one of the tenderest spots of the American political body—the tariff.

SOCCER MEETING TO-NIGHT.

Local soccer fans are requested to attend the general meeting to-night in the Chamber of Commerce rooms at 8 p.m.

PLAY-OFF DATES OF NATIONAL LEAGUE

Somewhat Complicated By Poor Weather Conditions at Quebec.

BOSTON, Mass., March 21 (Canadian Press)—Playoff dates for the Canadian-American Hockey League complicated by poor weather conditions at Quebec, were announced by President Clapp at the close of a league meeting here yesterday.

Springfield and Quebec, second and third respectively in the final league standing, will open the playoff with a one-game home and home series. Because of poor ice at Quebec both games will be played at Springfield, the first on March 24, constituting Spingfield's.

The winner will meet New Haven, league leader, in a two-game home and home series for the championship. If Springfield is the opponent the games will be played as follows:

Mach 26 at New Haven; 29 at Springfield; 31 at New Haven; and April 2 at Springfield. If Quebec is the winner the first two games will be played in New Haven on March 26 and 29 and the other two in Quebec on April 1 and 3, if, as expected, a cold snap hardens the nine inches of soft ice now covering the Canadian rink. If conditions at Quebec are still poor, however, the final games will be played at either New Haven or Springfield on March 31 and April 2.

Total goals scored in each series will determine the winner and negotiations are under way for a post playoff series between the Canadian Professional League race. Further details as to such a match are expected after a conference between the league presidents in Springfield later this week.

BASEBALL GOSSIP

TORONTO, March 18.—Observers at Paso Robles, Calif., agree that the Pittsburgh Pirates, world's champions in 1925, are ready for a comeback. After a season of disappointments and internal difficulties, the Pirates seem to have regained the dash and zip which marked their 1925 efforts.

Manager Bucky Harris, of the Senators, yesterday turned his attention to the annual "weeding" of the rookie crop.

Elwood English, the Chicago Cubs' expensive new shortstop, will get his first chance to show his goods away from training camp when the major leaguers meet Los Angeles today.

George Rediern, shortstop with Detroit and regarded by Manager Moriarity as one of the best infielders turned out by the minors in years, may play with the Toronto Leafs in the International League this season. Moriarity has another shortstop, Tavener, who the manager claims is the class of the American League.

George Gerken, formerly of the Three-I League, may be assigned Tris Speaker's old centre field berth with Cleveland.

If the Cincinnati Reds decide to let go Adolph Luque, Cuban twirler, they will receive bids from both the Giants and the Braves.

Connie Mack's Athletics yesterday started a short tour of other major league training camps which will be featured by a three-game series with the Giants.

Manager Carrigan has ordered a let-up in the camp of the Boston Red Sox for a few days. The Hub athletes look to be in fine condition.

The virtue of reading the advertisements every day is that you get into the habit of trading with men whose word must be equal to their bond. Advertising lowers the cost of selling.

COLLINS COMES BACK TO FIRST LOVE

Off with the new love, on with the old, the saying might be reversed for Eddie Collins. Collins, manager of the Chicago White Sox last year, is again back with Connie Mack's Philadelphia Athletics, the team for which Collins starred years ago as a member of that famous "million dollar infield." The picture was taken in the A's training camp at Fort Meyers, Fla.

(Copyright, 1927, NEA Service, Inc.)

Two Newcastle supporters before the match with the Corinthians, the famous amateur football team, who met Newcastle United in the fourth round of the cup at the Crystal Palace, London, lately. These two paraded the ground in black and white kilts.

DEMPSEY GOES INTO TRAINING

See if Physically Fit for Attempt Against Title.

MOUNTAIN CAMP

LOS ANGELES, March 21. Canadian Press. — Jack Dempsey will go into a mountain training camp on Monday morning to see if he is in physical shape to attempt to reg in the world's premier pugilistic title.

And if so he is ready to fight any man that may be selected as his opponent—if the purse is right.

The big fellow, whose defeat at the hands of Gene Tunney last year, upset the sports' dope wherever circles are squared, will leave for Wheeler Springs, 57 miles north of here with Gus Wilson, his trainer, and rough it in the hills for several weeks. After that he will gather sparring partners about him and whip his somewhat overweighted frame into condition for a comeback.

EXHIBITION GAMES

At Bradenton, Fla.:
Philadelphia (A) 0 6 0
Philadelphia (N) 6 12 1
Rommel and Cochrane, Bates; Carleson, Pruett and J. Wilson, Jonnard.

At San Antonio, Texas:
Detroit (A) 6 5 0
San Antonio (Tex).. .. ..4 7 2
Collins, Holloway and Shea, Bassler; Couchman, Ward, Victor and Wirts, Long.

At San Francisco:
Pittsburgh (N) 14 18 0
San Francisco (P.C.) 1 6 1
Meadows, J. Morrison and Smith; Weinert, Dumovich, Krueger, Welbane and Walters, Whitney.

At Los Angeles:
Chicago (N) 11 19 0
Hollywood (P.C.) 6 6 2
Blake, Bush and Hartnett; Shea, Hulvey and Murphy.

At New Orleans:
Boston (A) 4 10 1
New Orleans (S) 2 7 1
Harriss, Somers, Weltzer and Loffman, Knox, Scott, Cook, Hodge and Liegle.

SENATORS SURE OF FIRST PLACE

Beat Maple Leafs in Toronto on Saturday Night.

SCORE 2-0.

TORONTO, March 21.—The Ottawa Senators, pacemakers in the Canadian group of the National Hockey League since the start of the season four months ago, made mathematically certain of not being dislodged from first place in the group standing by defeating the Maple Leafs at the Arena Gardens on Saturday night by 2 goals to 0. It was the Senators' twenty-eighth win of the season, and gave them a total of 60 points with two league games still to play. Canadiens, their nearest rivals, have three games to play, but are six points behind, and the Habitants can tie the leaders for the top place on the ladder by winning their remaining three games while the Senators drop both their fixtures. It is not likely that the Senators will finish in a tie for first place.

OUR BOARDING HOUSE — By Ahern

If you don't smoke — Winchesters it's because you haven't tried them

Winchester a Mild-Blended Cigarette 20 for 25¢

SAVE THE "POKER HANDS"

ARTICLES FOR SALE a

GOOD HORSESHOEING AND REpairing business in city; apply 76 Victoria Ave. 6d-68-3540A

LADY'S NAVY SUIT, SIZE 38, COST $50; offered for $6. Phone 1645J. 3d-70-3765 A

ARTIFICIAL FLOWERS WAXED and unwaxed in many designs, 184 London street. 3d-70-3756 A

GIRL'S SPRING COAT, SIZE 12 years; excellent condition. Also antique solid walnut bed room suite. 210 Antrim street, or phone 2719. 3d-70-3752 A

EDISON PHONOGRAPH, DIAMOND point; and 45 Blue Amberole records. Cheap. 215 Rubidge street. 6d-73-3751 A

CHILD'S STROLLER, ROUND REED, with reed hood. Good running order and good tires. Apply 517 Sherbrooke street or phone 417W. 6d-73-3750 A

NEW AND USED COMPUTING scales; new and used cash registers. Special bargain in National Cash Register, total adder, prints 5 cents to $6 keys, A No. 1 shape. Agent for F. N. Burt and Co., Ltd., Toronto; counter sales books at lowest prices. Agent Wright Lithographing Co., London, Ont.; gummed address labels, tickets. J. M. Payton, 326 Rubidge street, Peterborough. Phone 664. 3d-70-3749 A

MAHOGANY SETTEE, ARMCHAIR, rocker; newly upholstered in tapestry. Apply after 5 at 461 King street. 6d-73-3693 A

HEINTZMAN PIANO, REGULAR $550 upright, good as new, for $350 cash. Apply 149 Lake street. 3d-70-3744 A

LADY'S BICYCLE—REDBIRD, IN good condition. Call at 196 Barnardo avenue or phone 1129W. 6d-73-3740 A

BRIDGE CARDS. THE POPULAR "Progress" double pack with gaily decorated backs of different designs. A real buy at only 42. Examiner. 3d-1622-70 A

HARNESS, STURDY SET, FOR heavy duty on farm. Selected stock, 20 foot lines; solid brass trimmings; hand made collars, solid leather rim and casing. Owner changing over to tractor and will sell to highest offer. Examiner box 1616. 3d-1616-70 A

2 POUNDS BLACK TEA, 55c. Boyle's Grocery. 3d-70-3694 A

PLOW, GENERAL PURPOSE; EXtra long clevis; clevis is reversible. Capacity in furrows is 7 to 9 inches. Might trade for other implement. Write offers to Examiner box 1608. 3d-1608-70 A

1 CREAM WICKER BABY CARRIage in good condition; cheap; also one two-burner gas plate; apply 157 Dublin St. 3d-69-3687A

IRON BED SPRING AND MATtress, lounge, whatnot, washstands, music cabinet, library table, china cabinet, 2000 postage stamps all different for $4, spring beds, mattresses, Quebec with oven annex stove, wicker parlor suite, chairs, etc. M. T. Butcher, 350 Water St. 2d-68-3675A

1 NO. 15 DE LAVAL SEPARATOR in first class order; 1 Melville Separator in good order, 500 lbs. 1 gas engine, 2 1-2 h.p.; 2 second hand ranges; phone 1494W. 3d-68-3665A

GAS ENGINE FOR SALE—ONE 3½ horse power DeLaval Gas engine; practically new; apply George E. Wheatley, Norwood, Ont. 5d-68-3590A

SECOND - HAND FURNITURE bought and sold; furniture, clothing, etc. Call at A. Atkins, 189 Charlotte St. or phone 771. 26d-72-183A

A COUPLE OF GOOD BRICK houses, large lots, on Lansdowne street, and on boundary, municipal taxes very low, assessed in country, near car and bus line, 15 minutes walk to P.O.; just the house for a retired farmer; price and terms to suit purchaser; for particulars apply to the Review Agency, 164 Hunter St., Peterborough. 26d-86-388A

BOOKS. RARE OLD BOUND VOLumes of Chambers journal from year 1867. One copy only New Century Magazine for year 1825. What offers? Write to Examiner box 1616. 3d-1616-70 A

ELECTRIC WASHING MACHINE, nearly new. Apply 634 Rubidge street, corner Edinburgh, after 6 p.m. 6d-73-3710 A

I WILL SELL BY AUCTION ON Market next Saturday, 11 a.m., one heavy team well matched horses and harness. W. J. Hancock. 6d-73-3711 A

BABY CARRIAGE; REVERSIBLE gear, in first class condition. Apply 540 Romaine street, phone 1783M. 6d-73-3721 A

VIOLIN OUTFIT COMPLETE, NEARly new, fine toned instrument; very cheap; phone 1945W. 3d-69-3683A

PUMPING OUTFIT, INCLUDES 1½ h.p. engine; pump jack, and 16 feet of canvas belting. In splendid running order and requires little gas. Will sell non-freezing force pump separate or in one lot. Pump has steady flow through 2-inch cylinder. Highest bidder takes the outfit. Examiner box 1609. 3d-1609-70 A

ARTICLES FOR SALE a

DINING ROOM SUITE, SOLID OAK. Cheap for quick sale. Phone 1978W. 3d-70-3747 A

LABRADOR SEA HERRINGS, 40 cents dozen. Boyle's Grocery. 3d-70-3695 A

PRIVATE SALE HOUSEHOLD FURniture, including square piano; apply 168 McDonnell. 3d-69-3673A

60 EGG INCUBATOR—PHONE 468J. 3d-69-3661A

GIRLS' SPRING AND FALL COAT in splendid condition; phone 1083W. 3d-68-3659A

EGGS, STRICTLY FRESH, 30 cents a dozen. Boyle's Grocery, 3d-70-3696 A

BURN HARD GRAY NUT COKE, cheapest and best; also dry wood —low prices; Thompson's, phone 2260. 12d-71-3461A

CHEAP; ONE FULL SIZED ENAMeled bath tub with fixtures in the best of condition; phone 2408W. 3d-70-3767A

CLOVER SEED. APPLY HAROLD Dawson, R.R. No. 11, Peterboro or phone 995, ring 41. 6d-73-3712 A

SINGER DROP HEAD SEWING MAchine; 3 burner Gas Stove; 50 1 gallon syrup tins; 259 Reid. 6d-73-3773A

2 DOUBLE BEDS COMPLETE; 2 small Quebec heaters; 1 screen for fire place; 1 barrel churn; 1 butter bowl and ladle and print; 1 milk pail and 1 strainer pail; 2 milk cans; 2 heater stands; 1 washing machine; 1 wringer; 1 commode chair; 2 baby bath tubs; quantity stove pipes; apply 96 Douro. 3d-69-3674A

DAVENPORT, HEAVY FRAME, spring back and seat; length over all 79 inches. Quickly converted into bed, 42 inches wide. Wardrobe box underneath. Upholstered in blue tapestry, scarcely worn. Fitted with casters. Write offers to Examiner box 1607. 3d-70-1607 A

FOX TERRIER, FEMALE, 15 months old; registration papers, won 2 firsts; also 2 male puppies; 483 Albert, phone 1919J. 3d-68-3658A

ONE LORRY WAGON, ONE HEAVY express wagon; one electric operated water pump, capacity 750 gal. per hour. Phone 469. 3d-68-3649A

GRAY BABY STROLLER, EMbroidered carriage robe, Hudson Seal coat; muskrat coat, suitable for child; also quantity of black lamb; table; apply 472 Driscoll Terrace. 3d-68-3655A

1 TAPESTRY SETTEE, COIL BED springs, Lloyd wicker baby carriage, baby sleigh, New Century washing machine, Perfection coal oil heater, nickel plated table lamp with shade; 1 doz. 1-2 gal. jars; apply 7 Monaghan Road, phone 1567W. 3d-68-3657A

LIVING ROOM SUITE, SCARCELY used. Seven pieces; oak; chairs have spring seats well upholstered in brown leather; library table 24 by 36 inches. What offers? Examiner box 1607. 3d-70-1607 A

BABY CARRIAGE, LLOYD NAVY blue reed carriage; reversible; artillery wheels. Good condition. Apply 327 Sherbrooke. 3d-70-3722 A

CHOICE GLADIOLUS BULBS, OVER 60 named varieties, new novelties and old favorites; reasonable prices. Some bargains in mixed varieties, at $2.00, $2.50, $3.00 and $3.50 per 100. A. E. Prest, 242 Lansdowne street. 6d-73-3726 A

SEED OATS, 100 BUSHELS CLEAR seed oats, "Granary Filler" variety, at 75 cents a bushel. A. E. Sargent, R.R. 7, Peterborough. 3d-70-3728 A

DOG FOODS AND DOG CURES. WE have everything puppy needs—biscuits, meals and remedies—in the highest quality made. Phone 75. 3d-1621-70 A

SUITS THAT SUIT BECAUSE THEY have snap. Tailored to measure in superior materials at low prices that will amaze. Why be poorly fitted when it is so easy to be right? Phone 1665J for further information. 3d-1620-70 A

SUPREME RANGE; WITH HOT water front and reservoir; good oven and warming closet. Burns woods or coal. Phone 1819J or call at 174 Lock street. 6d-73-3719 A

TWO GOOD HANGING LAMPS; wardrobe; garden tools; 2 cross cut saws; 2 stoves; 2 gent's bicycles; also steel fishing pole; apply 27 Crescent. Phone 1419W. 6d-73-3779A

TUNGAR BATTERY CHARGER, new, fifteen dollars. One tube Northern Electric radio with tube, ten dollars. Five tube "Kardon" radio, thirty-eight dollars. Tubes, transformers, condensers, etc., at special prices. Roy White, 208 Dublin, phone 1452J. 3d-70-3708 A

AT RUSKIN'S RE-UNION SALE—clean and up-to-date suits $5; pants $1; coats $1; overalls or smocks in black or blue, good heavy duck, at $1.25; railroaders' shirts at 69c; shoes at $2.95; these are only a few of the bargains we are offering at our Re-union Sale. Ruskin's Store, 219 Hunter St. W., at the same old stand. 6d-73-3776A

AUTOMOBILE INSURANCE
$20,000 Public Liability and Property Damage
Costs less than 3½c per day
Can you afford to be without it?
HILL WEDDELL & HILLS,
Phone 14 - - - - - - - - - 124 Hunter Street

ARTICLES FOR SALE a

BABY STROLLER, LIKE NEW, 74 McDonnell street. 6d-73-3682A

GAS, COAL AND WOOD RANGE; IN good condition. 535 Albert street. Phone 439. 6d-73-3819A

BABY SULKY, ALMOST NEW; and feather bed. Phone 487J. 6d-73-3822A

THOROUGHBRED BLACK POMERanian Pups. Phone 1024. 6d-73-3830A

MOFFAT ELECTRIC STOVE, apartment size. Phone 1221F. 6d-73-3831A

ODDMENTS IN HANDMADE RUGS; walnut parlor sets; antiques; pictures. 629 Stewart street. 6d-73-3832A

2 PLATE ELECTRIC STOVE, WITHout oven; Congoleum rug; both in good condition. 788 Water St. 6d-73-3785A

SLIGHTLY USED FURNACE; ALSO a Quebec cook stove in perfect condition; terms arranged; Phone 1906J. 6d-73-3817A

CREAM WICKER BABY CARRIAGE, reversible gear, nearly new. Apply 287 Dalhousie street. 6d-73-3818A

LARGE SIZE HAND WASHING MAchine, suitable for farmers. Good condition. Phone 280. 3d-73-3837A

MISSES' SAND BOYISH SUIT, SIZE 16; almost new; too small for owner. Cheap. Phone 1870J. 6d-73-3833A

CHESTERFIELD AND CHAIR; KITchen cabinet; brass bed; mattress and spring. Telephone mornings, 1106J. 6d-73-3826A

YOUNG LADY'S PLAIN FAWN spring coat. Medium size; only worn short time. Phone 1909J. 3d-70-3792A

LADY'S TWEED COAT, MANNISH style; size 34. In good condition. Price $8.50. Phone 2276W. 6d-73-3800A

3 LARGE RUGS, PRACTICALLY new; thirteen by nine; bargain. Weber's, Charlotte street. 6d-73-3813A

UPRIGHT GRAND PIANO IN FIRST class condition. Apply T. H. Glover, 365 Mark street. 3d-70-3803A

BREAKFAST CUPS AND SAUCERS, 12 1-2c; fruit nappies 5c; salt and pepper shakers 5c. Record Store, corner Smith and Reid. 6d-73-3834A

PRINTING — CARDS, ENVELOPES, tags, billheads, statements, etc. Prices right. The Review Office, 164 Hunter St., Peterborough. 26d-86-387A

WHITE ENAMEL DOUBLE BEDstead, continuous posts; and spring. Practically new. Apply 264 Aylmer street. 3d-70-3798A

SUITS, SIXTEEN MEN'S 18 OUNCE blue serge suits. Were $32.50; offered this week at only $22.95. Louis Green, 432 George street. 6d-73-3791A

BABY CARRIAGE, CREAM REED, rubber tires. Almost new; cost $65 and will sell for $30. This is a real bargain. Call at 747 Water street or phone 928W. 6d-73-3802A

CHEMONG PARK, FURNISHED cottage, water front lot, excellent bathing, beach boathouse, garage, sleeping cottage; also for sale separately Johnson twin outboard motor, $100.00; apply F. L. Roy, Roy studio. 3d-70-3727A

WASHING MACHINE $5; WRINGER $2; arch curtains $3; records, songs and dance music, five for $1; electric iron $2; clock $2; iron beds and springs; mattresses; toilet sets; dressers; round and square extension tables; sideboard; parlor tables; Morris chair; kitchen tables; chairs; gas stove; gas plates; oil stove; settee; dishes, etc. Records exchanged 10c. Apply 59 Aylmer, near Perry. 3d-70-3786A

TO RENT—Houses b

AT 556 ROGER STREET, STORE with or without dwelling. Apply 475 Mark street, phone 2085W. 3d-69-3583 B

HOUSE TO RENT — APPLY 508 Stewart. 3d-68-3645 B

SMALL HOUSE — COMFORTABLE, good location, light, water, gas, little garden; apply 183 Antrim. 6d-68-3552B

SEVEN ROOMED HOUSE, CONVENiences. Apply 301 Lewis Street. 12d 73 3540

BRICK HOUSE WITH CONVENiences; large garden and lawn. Phone 461J. 3d-18,19,22-3612B

SEVEN ROOM RED BRICK HOUSE —227 George street; immediate possession; rent $25; phone 21J. 12d 73 3540B

HOUSE, CENTRAL, CONVENIENCE, immediate possession; apply 583 Aylmer. 6d-69-3606B

TO RENT—STORE NO. 374½ WATER Street; apply to 437 George street. dtf-340

HOUSE, SMALL, CENTRAL, SIX rooms, $18; also house, seven rooms, north, $25 per month. Apply 421 George street; phone 273 evenings. 6d-73-3796B

BRICK HOUSE, FIRST CLASS, SIX rooms, furnished, handy to main part city; apply 421 George street, phone 273 evenings. 6d-73-3795B

ENGLEBURN AVE., 262, 7 ROOMED brick house; garage and boathouse. Apply 43 Sophia street after five o'clock or phone 1648J. Newly decorated. 4d-71-496B

Hundreds of Bargains Offered by Your Neighbors

The comic strip has been moved to page 7 to leave room for all the ads received in the one-cent sale.

READ THEM OVER

and pick out what you need. Then act quickly. Some who advertised on Saturday sold their goods before supper.

THIS IS YOUR OPPORTUNITY !

TO RENT—HOUSES b

SIX ROOMED HOUSE WITH CONveniences, near Central School. Apply 637 Aylmer street. 3d-70-3759 B

FIVE ROOMED HOUSE. CONVENiences. Apply 464 Stewart. 6d-73-3821B

COMFORTABLE FOUR ROOMED cottage; light and water; apply 168 Antrim. 6d-70-3631B

McGILL STREET. NEWLY DECORated house, number 70. Phone 440J. 3d-70-3724 B

BRICK HOUSE WITH CONVENIences; large garden and lawn. Phone 461J. 3d-70-3732 B

GROCERY STORE FOR RENT. CORner Smith and Reid. $12 monthly. Apply on premises. 6d-73-3729 B

YOUR CHANCE! FIRST CLASS SIX room house, furnished, electric stove, hardwood up and down stairs, handy C.G.E., few minutes to main part city; particulars, 421 George St., phone 273 evenings. 5d-69-3575B

BUNGALOW, $25 a MONTH; FURnished. Three bedrooms, large dining, living room, and kitchen. Pipeless furnace; all conveniences. Large lot. Three blocks from centre of city. Ready to move into. Write to Examiner box 1601. 3d-1601-70 B

FURNISHED HOUSE NEAR CENTRE of city. Large lot front and back, garage. Six large rooms and two piece bath. Furnace, gas stove and coal range. Nicely decorated and may be occupied immediately. State how many in family to Examiner box 1612. 3d-1612-70 B

TO RENT—APTS., ETC. c

APARTMENT, MODERN, HEATED; Phone 1232J. 13d-76-3625C

FOR RENT — MODERN, HEATED Apartments; apply 437 George St. dtf-1868C

UNFURNISHED, THREE CONNECTing rooms; conveniences with balcony; gas. Apply 77 Smith street. 6d-73-3823C

NICE BRIGHT CLEAN FLAT ABOVE store on Benson avenue. Hardwood floors; all conveniences. Phone 964. 3d-70-3804C

No. 385 WATER STREET; SUITable for store or office; immediate possession; apply 437 George St. dtf-1607C

TWO OUTSIDE OFFICES IN BANK of Toronto building; heated; apply Bank of Toronto. dtf-1529C

TWO OUTSIDE OFFICES, SECOND floor, heated, fine location; apply to Royal Bank of Canada. 6d-24,2,7,9,14,16,21,23-218C

FOR RENT—HEATED OFFICE ON George street. Apply 437 George street. dtf-C

ROOM FOR CAR IN COMFORTABLE garage. Apply 217 Rubidge street. 3d-70-3735 C

LOT AND BUILDING ON ARMOUR Road; light and water, $78.00 per month. Phone 948J. 6d-73-3714 C

DUPLEX APARTMENT, MODERN. Central. Immediate possession. Phone 1868. 6d-73-3713 C

THREE OR FOUR UNFURNISHED heated rooms; all conveniences. Apply 418 Sheridan. 6d-73-3761C

ELECTRIC FLOOR POLISHER BY day, half day or hour. Delivered and called for. Apply 215 Reid street, or phone 2545W. 6d-73-3797C

FURNISHED HEATED APARTment; living room with fireplace; dining room, kitchen with gas; two bedrooms; suitable for young married couple without children. Apply 568 Brock. 6d-73-3836C

FIVE ROOMED UPPER APARTment, heated. Apply 265 Rubidge street, phone 1405W. 6d-73-3838C

CENTRAL APARTMENT, FIVE rooms and bath. Suitable for office and apartment. Over 144 Hunter street. Phone 1712J. 6d-73-3741 C

HOUSES, REAL ESTATE d

SIX ROOMED HOUSE WITH GARden, in residential section. Central. Apply 299 Rubidge street. 6d-73-3787 D

BRICK HOUSE IN A1 CONDITION; all conveniences. Bargain. 590 Downie street or phone 1392J. 6d-73-3738 D

MODERN BUNGALOW, SIX ROOMS; hardwood floors downstairs. Three-piece bath; furnace; cemented cellar; wired for electric stove; garage. In good residential section. Easy terms. Write Examiner box 3742. 3d-70-3742 D

HOUSES—Real Estate d

VACUUM CLEANER; PHONE 1681F. 8d-21,23,25,28,30,1,4,6-3627C

CONFECTIONERY BUSINESS, NEXT theatre; apply Box 311, Cobourg. 4d-70-4359D

4 BRICK HOUSES, ALL MODERN, Good locality, on street car line. Price moderate. Write Box 3528 Examiner. 6d-68-3526D

LOT AND BUILDING ON ARMOUR Road; light and water. Reasonable price; easy terms if desired. Phone 948J. 6d-73-3715 D

4 BRICK HOUSES, ALL MODERN, good locality, on street car line. Price moderate. Write Box 3808 Examiner. 6d-73-3808D

$5,500. BRICK COTTAGE, ALL modern; hardwood floors. Garage. Would take small house, car, or lot. Phone 46. 3d-70-3782D

TEN ACRES GARDEN LAND FOR rent. Corner Braidwood and Park. Brick house, barn, fifteen apple trees and other fruits. Phone 46. 3d-70-3780D

TEN ROOMS, GOOD LOCATION; splendidly situated for professional man. Hardwood floors downstairs; furnace; large lot. 283 Stewart street. 3d-70-3690 D

NEW HOUSE IN WEST END, centre hall plan, oak floors throughout and modern in every respect; easy terms to suit purchaser; monthly instalments if desired; apply 437 George street.

SIX ROOMED HOUSE, LIGHTS, water and large garden; 10 minutes from C.G.E.; $14; phone 2579W or apply 641 Chamberlain St. 6d-69-3591D

A SMALL HOUSE, SUITABLE FOR a small family; must be sold; no reasonable offer refused; apply W. G. Reed, St. Mary's street, Brownton, 2nd house from High street. 6d-68-3568D

7 ROOMED SOLID BRICK HOUSE with furnace, all conveniences; 546 Waterford St. 3d-68-3661D

ELLIOTT ADDRESSING MACHINE, foot power, capacity 1000 an hour, $15.00; number of heavy 8 ft. cedar verandah posts; 575 Weller St., phone 874. 3d-70-3776D

GOOD SMALL BRICK COTTAGE, with conveniences; good location; a bargain; owner leaving city; Write box 3772 Examiner. 2d-69-3772D

WILL SELL CHEAP FOR CASH; 6 room cottage, 3piece bath, gas and lights, double garage; very central, must be sold; owner leaving city; Box 3638 Examiner. 6d-70-3638D

FOR SALE OR EXCHANGE—SIXty-one acres of garden land, Prince Edward county, canning factory district; good buildings and location; consider house in city; Rutherford and Nugent, phone 142 5d-16,18,21,23,25-3580D

SIX ROOMED HOUSE, LIGHTS, water and large garden; 10 minutes from C.G.E.; $14; phone 2579W or apply 641 Chamberlain St. 6d-70-3591D

PROPERTY FOR SALE — 7 ROOM house and large lot; with good stable; furnace; wired for electricity; good well and cistern; apply George E. Wheatley, Norwood, Ont. 5d-68-3589D

A HOMEY HOME — ALL MODERN improvements, on Elias avenue; the fashionable section of the city; at a reasonable price; for particulars apply, The Review Agency, 164 Hunter St., Peterborough. 26d-86-389D

DESIRABLE BUILDING LOT, SEVenty feet or would divide, excellent view on hill behind Weller inside Monaghan Road; lovely trees, sidewalk, sewer, water; half block to busses, near school; sacrifice half price; Weber's, Charlotte street. 6d-73-3814D

NORTH END—NINE ROOMS, BATH, hardwood floors, brick construction, open fireplace, hot air heating, nicely decorated rooms; large terraced lawn, and big garden. Near street car and Nicholl's Oval. Owner will sell for $5,800, part cash. Write in first instance to Examiner box 1604. 3d-1604-70 D

NEW SOLID BRICK HOUSE, ALL modern improvements. Choice location; corner lot; river view, and very central. Solid brick garage, and other improvements that make it very attractive. This is a real home. Apply owner and builder, 599 Waterford street. 3d-70-3783 D

$5,000. WELL BUILT RED BRICK two storey and full basement house near C.G.E. Six rooms and bath. Wired for electric range; living room has electric fireplace. Kitchen has built-in cupboard. Newly decorated throughout. Good lot; side door to house and cellar. A real bargain at $1,000 down. Write to Examiner box 1615. 3d-1615-70 D

Farmers' Grain Grinding.

BRING YOUR GRAIN TO US FOR honest and courteous service; we grind every kind of grain to any degree of fineness. Frank H. Dawson, 380 Water street, phone 55. m-th-2434

HOUSES, REAL ESTATE

SIX ROOMED HOUSE, ALL MODern, for sale or rent. Good garden. Phone 1927W. 6d-73-3700 D

BRICK BUILDING, CONTAINING modern apartments and stores; central, good revenue. To close an estate. Inquire 451 Water street. 6d-73-3824D

THAT FINE RESIDENCE FORMERly Methodist Parsonage at Keene. Brick house, large garden and lawn; six bedrooms, four rooms downstairs, summer kitchen; stable; lovely situation. Tenders will be received to first of April addressed Secretary Trustees, United Church of Canada, Keene. Highest or any tender not necessarily accepted. 3d-21,23,26-3788D

$6,000. TEN ROOM HOUSE; DOWNstairs rooms all finished; hardwood floors; beamed ceilings; fireplace; built-in closets and cupboards; wired for electric stove; hot air furnace with water attachment; large lot; front and rear verandahs. Two minutes' walk from street car; near school. One of best locations in city. $1,000 down, balance $1,000 a year. Write to box 1006 Examiner. 3d-1006-70 D

HELP WANTED—Male e

FIRST CLASS PLANING MILL MAN accustomed to bench and machine work. Apply Canadian Aladdin Company Limited. 6d-73-3754 E

YOU CAN EARN $10 TO $35 A week in your spare time at home writing showcards. No canvassing or soliciting. We instruct you and supply you with work. Write to day. The Menhenitt Company Ltd., 27 Dominion Building, Toronto.

500 MEN WANTED TO BECOME live partners in Peterborough Exhibition. None but boosters need apply. d.tf.E

TRAIN FOR AGENT TELEGRAPHer and earn big wages; practical course for young men; good future; easy to learn; day or mail courses; booklet free; Dominion School Railroading Limited, Toronto. 4d-7,14,21,28-3117E

REAL LIVE MEN, NEAT IN APpearance, good references; apply to Mr. W. J. Middleton, 174 Hunter St. West. 3d-69-3677E

FIREMEN, BRAKEMEN, BEGINners $150-$250 monthly, also clerks (which position?). Railway Box 3460 Examiner. 20d-89-3460 E

STEADY EMPLOYMENT FOR TWO young men who would be willing to leave town. Pleasant work and good income. Must be neat appearing and have fair education. Apply 205 Barrie Bldg. this evening. 6d-73-3825E

HELP WANTED—Female f

EXPERIENCED GENERAL; APPLY 380 Park. 4d-69-3660F

EXPERIENCED GENERAL; APPLY 437 Downie St. 3d-69-3658F

MAID, WITH REFERENCES; 788 Water street; phone 1186. 6d-73-3784F

500 WOMEN WANTED TO JOIN Peterobrough Exhibition. This is a 50-50 proposition — 500 women and 500 men wanted. d.tf.F

CAPABLE MAID FOR GENERAL housework, family of two; with references; apply Box 3828 Examiner. 6d-73-3828F

ASSISTANT FOR ALTERATION department; experienced; apply after 5.30 p.m. and after 9 a.m. to Character Clothes Shoppe, Bank of Toronto Chambers, Hunter St. 6d-73-3775F

EDUCATED WOMAN—WE HAVE A splendid opening for a woman between 27 and 50 in her own home work that is constructive and educational. Liberal commission and bonus plan and thorough training to the one who can qualify. Experience not necessary but applicant must have at least a high school education and be free to travel. Write Mrs. G. B. Thresher, 1217 Metropolitan Bldg., Toronto. 3d-70-3790F

LOST g

DOLL STROLLER. LOST BY CHILD in north end. Finder please phone 2737. 3d-1614-70 G

SILVER BRACELET WATCH, INitials E.A.C. engraved on back. Lost on Saturday near market square. Reward at Examiner. 3d-1618-70 G

BOSTON BULL PUP; ABOUT SIX months old, brindle and white; finder please notify 408 Monaghan Road or phone 2800. 2d-68-3480G

HYMN BOOK IN GEORGE STREET church or on Stewart or London street; "From Mother" on inside page; finder please phone 2652W. 3d-69-3675G

FOUND h

STRAYED TO ARTHUR FITZGERald, R. R. 4, beautiful collie dog; owner can have same by paying for this ad. 3d-69-3685H

WATCH; GOLD WALTHAM WRIST watch found on George St. Friday night. Owner send name and address to Examiner box 1612. 3d-1612-70 H

WANTED j

OLD STAMPS. ANY OLD CANADIAN or American postage stamps. Write box 3812 Examiner. 3d-70-3812J

MAN REQUIRES ROOM AND board; private family, south end, east of George preferred; Box 3774 Examiner. 2d-69-3774J

"UKULELE BILL" WANTS A FEW more pupils for his spring classes. Ukulele Banjo, Tenor Banjo. Telephone 948J. 6d-73-3704 J

CLEANING, PRESSING AND ALteration work; expert service; goods called for and delivered; moderate prices at Louis Green's, 432 George street. 6d-73-3794J

WANTED TO BUY FLAT BOTTOM painted boats. A. K. Nicholls, Bridgenorth. 'Phone 992 r 14. 6d-70-3610 J

GANDER; APPLY C. A. HOPE, Phone 311 r 32. 3d-69-3671J

BY LADY TEACHER BOARD AND large room in private home; write Box 3705 Examiner. 3d-70-3705J

BANJO PLAYER WANTS ENGAGEment for dances and house parties. Phone 948J. 6d-73-3716 J

LIVE POULTRY WANTED — BEST market prices paid; bring them in or call at A. Atkins, 189 Charlotte St., phone 771. 26d-72-182J

BOARD AND ROOM BY EDUCATED girl in private home; central location; state terms; write Box 3706 Examiner. 3d-69-3706J

COUPLE OF USED GASOLENE Drums for cash; Box 3701 Examiner. 3d-69-3701J

2000 PEOPLE TO SEE THE Y.W.C.A. gymnasium pageant at the Grand Opera House April 29 and 30. Keep this date. Get your tickets early. 3d-70-3806J

BOARD AND ROOM WANTED WITHin 15 minutes of C.G.E. plant. Must be place to keep car. Write to Examiner box 3734. 6d-73-3734 J

ALL KINDS OF JUNK, RAGS, rubbers, copper, iron, etc.; highest prices paid; D. Florence, 742 Stewart St., phone 1428 or 694W. 26d-85-3467J

FINE CARPENTER, CABINETmaker, or Boat-builder, with capital to invest. Wood-working concern. Will sell, rent or go partnership. Apply 709 Water Street, Apartment 1. 7d 68 3541J

WANTED — 500 WOMAN TO BUY Connal's high grade Teas and Coffees in the Market building on Saturday, March 26th. As the new market by-laws will not allow further sales. All blends of Tea will be reduced in price on that day and orders taken for delivery the following week. Thos. E. Sargent, representative. 6d-73-3827J

MUSKRATS WANTED — FIFTY thousand. We have large contracts to fill. If you ship your rats direct to us you will get the highest market prices and will receive far more money than by selling otherwise. High prices paid for all other furs. Write us for shipping tags. Peterboro Raw Fur Co., 376 Water street, telephone 2899. 6d-73-3801J

EMPLOYMENT Wanted k

PHONOGRAPH REPAIRS—SPRINGS replaced while you wait; work guaranteed; T. Griffin, phone 2163W 148 Park street, opp. C.G.E. 27d-77-3229K

BOOK-KEEPER WITH FIVE YEARS' experience desires position where returns will show appreciation of services and interest. Now employed and not seeking a mere job. Write in confidence to Examiner box 1603. 3d-1603-70 K

ALL KINDS OF FRUIT TREES TO prune. Phone 2496J. 6d-73-3729 K

SEWING DONE IN SPARE TIME BY expert on children's clothing. Reasonable terms. Write to Examiner box 1602. 3d-1602-70 K

PIANIST DESIRES ENGAGEMENT for house parties and dances, latest music. Phone 948J. 6d-73-3717 K

LIVE STOCK l

THOROUGHBRED JERSEY BULL; apply J. Knight, Omemee. 3d-69-3702L

YORKSHIRE SOW DUE TO FARrow April first. Apply G. Trotter, Frazerville. 6d-73-3755 L

ONE PURE BRED HOLSTEIN BULL; two Holstein cows; one just freshened, one due April 1. V. Craft, Indian River. Phone 2 r 53 Keene. 6d-73-3719 L

FIVE YOUNG COWS AND HEIFERS, (Holsteins), three spring, two bull calves; dams running in R. O. P. Priced reasonable. Herd under Accreditation. Jas. Seymour and Sons, Ida; Peterboro phone. 6d-73-3841L

FOUR HEAD OF CATTLE; TWO years old; also 2 milch cows to freshen in three weeks. Phone 8 ring 14, Douro. 6d-73-3840L

TWELVE HEAD OF DURHAM Cattle, two years old; also a quantity of lumber, plank and scantling. Joseph Tedford, R. R. No. 1, Warsaw. Phone Lakefield 5 r 2. 6d-73-3843L 1 wkly-24-3843L

GENERAL m

W. J. YOUNG, ELECTRICAL CONtractor, 639 Water street, phone 1040W. 6d-73-3758 M

FIVE-PIECE ORCHESTRA OPEN for engagements. Phone 1940F. 6d-73-3762 M

WILL ALL CAR OWNERS KINDLY notice that R. Wright has opened a new washing station at the corner of Simcoe and Bethune streets. All work done satisfactorily. 6d-70-3614 M

GOODFELLOW & WELCH, TINsmiths and Plumbers. Estimates given on new and old work. 282 Water street. 26d-93-3549 M

MIRRORS RE-SILVERED; 24 STEWart St. 3d-74-3616M

TAXIDERMIST WORK DONE; HAVE your specimens mounted; apply 156 London, phone 178. 26d-75-3144M

CLEANING AND PRESSING DONE reasonably; apply 213 Lake. 3d-69-3670M

T. J. QUINLAN, CARTING; PHONE 2498W. 6d-71-3653M

E. HENRY, BUILDER AND CONtractor; estimates given on all kinds of new and repair work. Phone 1024. 12d-4,7,9,11, 14,16,18,21,23,25,28,30-3697M

TOWN TOPICS

THE WIND is blowing
IN THE trees
IT'S TIME to pull
THE ANCIENT wheeze
OF SAVING farewell
TO BEEVEEDEES

* * *

NOW TOO'S the time
WHEN CITY folks
BECOME INURED
TO GARDEN jokes

* * *

BUT MANY a man
HAS SHOWED himself
WISE EVEN in spring
IN SAVING pelf

* * *

HE SITS down
AND WRITES his need
IN A little ad
THAT MANY read

* * *

AND GARDENING'S sure
WHEN A man's supplied
WITH ALL the tools
FOR WHICH he's sighed

* * *

THE MOTTO is
SO VERY sage
JUST FILL your needs
THROUGH THE want-ad page

* * *

GOOD NIGHT

GENERAL m

HARDWOOD FLOORS LAYED FINished; carpenter work of all kinds promptly attended to. Phone 1974F. 6d-73-3789M

NOTICE AUTOMOBILE OWNERS. We make special business renewing broken windshields, doorlights, showcases, etc. Peterboro Showcase Co., 707 Water St. Phone 1183W. 26d-82-3239M

CHIMNEYS & FURNACES CLEANed, built and repaired; phone 1851W. 26d-81-3253M

HAIR, COTTON AND WOOL MATtresses renovated and recovered like new, tobogan cushions made, bed springs and child's cots rewired like new, coil or woven wire; Peterboro Mattress Co., No. 3 Hunter St. East, phone 1384W, residence 1165J. 26d-16,19,21,23,28,28,30,2,4,6,9 11,13,16,18,20,23,25,27,30-2,4, 7,9,11,14-425M

POULTRY, ETC.. p

HENS, 50 BLUE ANDALUSIANS. Apply 622 Donegal. 6d-73-3731 P

NINE BUTTERCUP PULLETS AND one cockerel. Apply Wordie Finnie, Peterboro R.R. 11. 6d-73-3730 P

HATCHING EGGS, WHITE WYANdottes, Martin strain. Apply 521 Parnell street or phone 2099M. 6d-73-3726 P

THREE BROWN LEGHORNS PULlets, laying and Rooster; 284 Brock St. 3d-69-3680P

POULTRY WANTED—I AM PAYING special prices, 25 cents per pound for fat hens; S. Levine, phone 1731F. 26d-80-3277P

HENS AND CHICKENS WANTED— we almost pay any price; phone H. F. Doig, 2097F. 26d-68-3001P

CLIFFMUIR BABY CHICKS — S. C. White Leghorn and Barred Rock Chicks, from R.O.P. stock bred for heavy egg production and size; we guarantee live delivery and satisfaction; ask for our prices before buying elsewhere; G. C. Carruthers Box 1011, Peterboro. 24d-88-3619P

AGENTS WANTED q

$5—SELL HOUSEHOLD NECESSItIES — greatest imaginable demand; have business of your own; make five dollars up daily; capital or experience unnecessary. B. Garretson, Brantford, Ont. 12d-76-3628Q

BOARDERS WANTED r

PRIVATE BOARDING WITH ALL conveniences 83 Aylmer near C.G.E. 6d-71-3644 R

ROOMERS OR BOARDERS — 284 Brock St. 4d-70-3679R

IN PRIVATE HOME, PHONE 2553M. 6d-68-3561R

PRIVATE BOARDING; ALL CONveniences; apply 147 Stewart. 6d-68-3552R

ROOMERS WITH OR WITHOUT board accommodation for travellers. Phone 1957F, 189 King st. 6d-73-3829R

USED CARS.

FORD CAR IN GOOD MECHANICAL condition. Apply 471 Roger. 6d-73-3820S

OVERLAND FOUR TOURING, EXcellent finish; a bargain; Weber's Charlotte street. 6d-73-3815S

CHEVROLET BABY GRAND, FIRST class condition; six good tires; cheap for cash sale. Phone 1044W. 6d-73-3835S

HUDSON COACH, BARGAIN, OVERhauled. Duco finish, displayed Weber's, Charlotte street. 6d-73-3816S

$95 FORD TOURING IN GOOD CONdition. Tires and engine in splendid shape. Mileage small. Equipped with self-starter, mirrors, windshield wiper. Examiner box 1611. 3d-1611-70 S

PETROPAVLOVSK, Kamchatka, March 21.—(Canadian Press.)—News of the overthrow of the Czar and the establishment of the Soviet Government in Russia has just reached a large island in Bering Strait, between Siberia and Alaska, with the arrival of the first ship in fifteen years.

The Slav and Eskimo residents of the island were much astonished to learn that Russia is no longer a monarchy.

EXCHANGE

$5,000—Extra fine modern brick, garage, beautiful l

LOCALS

DR. T. P. McCULLOUGH.

Eye, Ear, Nose and Throat Specialist, 160 Brock street. Phone 36W. dtf

DR. MIDDLETON.

Room 15, Bank of Commerce Building. Entrance 3rd door south from bank corner, on the west side of Water street.

26d-91-476.

AUCTION SALE.

Harry Robinson, Monaghan Road south, on Tuesday, March 29th. Two fine horses, sleighs, waggon, light sleighs, delivery waggon, buggy, cutter, roller, 2 plows, scuffler, harrows, harness, etc., etc. Sale 1.30 p.m. Terms cash. W. J. Hancock.

5d-15-17-19-21-22-422.

TEA AND SALE OF COOKING.

The Women's Friendly Bible Class of St. John's Church are holding a Tea and sale of Home-made Cooking on Wednesday, March 23, from 3 to 6 o'clock, at the home of Mrs. C. Scates, 581 Division street.

CRENFELL MISSION.

Received to date	$20.00
Friend	5.00
J. A. Seger, 242 McGill	5.00
	$30.00

ASSEMBLY HALL,

332½ George Street. Evangelists George Smith of Ottawa and D. Miller of Toronto will (D.V.) preach the Gospel nightly except Saturday of this week at 8 o'clock. The public is heartily invited. No collections.

1d, 68, 494

POSTAGE STAMPS.

Every boy in the city who collects stamps or coins is invited to a meeting at the Y.M.C.A. Tuesday evening at 7 o'clock. Expert collectors will exhibit parts of their collections. Meeting over by eight.

2d-69-497

ICE PHONE 147

"A product perfected by science in the interests of health."
"Costs No More"

FURS—FURS

We Re-model, Repair, Reline; also Make to Order Rice Lake Seal Coats.

F. R. STABLER
Experienced Furrier
Phone 1793W 541 Bethune

3d, 21, 23, 25, 3769

HARD TIMES SOCIAL AND CONCERT HELD

Good Musical Programme Given—Prizes For Costumes.

The Gleaners' Young Ladies' Class of Park Street Baptist Church Sunday School held a very enjoyable social and concert on Friday evening, March 18th. A splendid programme, consisting of both vocal and instrumental music, was provided.

An instrumental quartette, composed of Bandmaster F. W. Robinson, A. Austin, M. Shadgett and S. Richardson, all of the Salvation Army Band, rendered three delightful selections.

Mrs. Rue and Miss Cotton contributed two fine vocal duets, while Mrs. M. Shadgett gave two splendid numbers. Mr. R. Henry and Mr. J. Smith were heard to advantage together and also in separate solos, and Mr. J. John rendered a very stirring reading in his usual able manner. Miss Ena Batley, Mr. J. Smith and Mr. Austin proved very able accompanists for the evening.

During the evening the "hard-time" costumes of those attending were judged and the winners were Mrs. B. Smith and Master Fred. Thompson.

Two other contests were also held and provided further enjoyment to the very pleasant evening.

At the close of the programme refreshments were served by the members of the class.

Mr. James I. Maybee, the teacher of the class, proved himself a very able chairman, and expressed the thanks of the class to all who had assisted them in the programme.

AUCTION SALE.

Credit auction sale at farm of D. Shaughnessey, Lot 18, Con. 13, Otonabee, on Thursday, March 24, at 1 p.m. Absolutely no reserve.

2d-16,21-426.

WATCH THE KIDNEYS

Fatigue and that tired feeling is the result of poison in the blood. When the kidneys fail to remove this poison from the system it leads to backache, rheumatic pains and sometimes to that fatal ailment known as Bright's disease. When this condition exists, don't delay, go to your druggist and get a box of Dr. Banta's Kidney and Rheumatic Pills and they will quickly correct the cause of your trouble.

Mr. Arthur Pinch of Smith Township states that Dr. Banta's Kidney and Rheumatic Pills give him more speedy relief than any other preparation that he had tried.

Renew Your Subscription

DIAMOND RINGS

There are a great many different qualities of Diamonds and one need be careful of the Diamond Ring you choose. Our Diamonds are of the finest quality and are very moderately priced. You may now have your choice of a large variety of settings. The Tiffany Solitaire which is ever popular, and the Green and White Gold Box Settings which are very new and absolutely safe. We have a nice assortment on display in our windows ranging from

$10.00, $15.00, $25.00, $35.00 and up.

Have your Diamonds examined free

WARNE BROS.
DIAMOND HALL
Phone 880
349 GEORGE STREET

INJUNCTION REFUSED.

British Judge Dismisses Application Against George Bernard Shaw.

LONDON, March 21.— (Canadian Press.) — Justice Eve, in Chancery Division to-day dismissed the action brought against George Bernard Shaw by Jesse Aronld Levinson of Los Angeles in connection with the film rights of the operatta, "Chocolate Soldier."

Mr. Levinson had asked for an injunction to restrain the famous Irish dramatist from telling firm producers and others than any motion picture entitled "Chococlate Soldiers" or based on that operatta would infringe his copyright, as the plot was taken from Shaw's "Arms and Man."

BASKETBALL

Coach Bert Granik of the Peterboro junior basketball team has arranged a home and home series of games with the smart Toronto Broadview Y.M.C.A. junior team. The first game will be played this coming Saturday in Toronto. The following players, if intending to take in the trip, are asked to turn out tomorrow night at the Y.M.C.A. for practice: Grayston, Goheen, Dormer, McLeish, Sturgeon, Johnston, Hardill, Redfern, Ecobichon.

THIRD PETERBOROUGH "VIMY" TROOP.

Whew! the competition sure is close! Every scout has to be on his toes every minute. The Hounds still hold the lead by a narrow margin with 263 1-4 points; Hawks are in second place w ith 260 1-4 points; Chickadees are only a few points behind with 253 1-2 points. The Wolves have a fighting chance to pull up to first place, but they will have to work. They have 213 1-4 points.

The competition Friday night was very keen. Chickadees had good attendance, but fell down in the knot tying competition. The Wolves had only one scout present, but he went through the knots correctly. Hounds had two absentees, without reasons, but managed to win out in the knot tying. The Hawks had one away and finished second in knotting. Other points were awarded for fees paid and for general inspection.

Immediately after flag raising, several announcements were made. The troop will hold a paper collection next Saturday, and every scout is asked to visit all his friends and ask them to save paper for us, and to have it ready for Saturday. If any one has old paper which they would like to get rid of, and they will notify any scout in the Third, we will call for it next Saturday. We want to make this a real collection, so that we can raise enough money to take care of the troop room rent for several months.

It was announced that points would be given in troop competition for any birds identified by scouts. One point will be given each scout for each bird correctly named.

The A.S.M. then told a story of a fire, and asked the scouts to imagine that they had to take the place of the firemen, because the fire was out in the country, and it would be a long time before the firemen could arrive. Several people were trapped in an upstairs room. The scout made his way up through the flames and got safely into the room. Two ladies were unconscious and had to be lowered from the window on rope made from sheets torn into strips. The race was for each patrol to start with four ropes, one scout tie two together, pass them on to the next, who tied the next two together and passed them on until the four were tied. The last scout then tied the fireman's knot in the end. Of course, one incorrectly tied knot disqualified the patrol. The Hounds won this by fast work, with the Hawks second and Wolves third.

The man harness, by which an unconscious person may be dragged from a burning building was then demonstrated.

Council circle was then formed and the Third again tried to sing some of their scout songs. This time it was a much better attempt, and some real singing was done, especially on "Do a good turn daily." Keep it up, Third, we'll get some real harmony yet.

The Hawks had two recruits at the meeting, Arnold Noftall and George (Toots) Lowe. We hope to see them invested within the next few weeks.

OBITUARY.

MRS. WILLIAM KIRKPATRICK.

KINGSTON, March 21.—(Canadian Press.) — Mrs. William Kirkpatrick, aged 82 years, died on Sunday afternoon. Six weeks ago she was stricken with paralysis. She rallied for a time but a week ago pneumonia developed. She had resided on Barrie street for 37 years, coming here from Peterborough, where her husband had lived, he being a son of the late Judge Stafford Kirkpatrick of Peterborough County. William Kirkpatrick was a civil engineer and had travelled widely over Canada. Mrs. Kirkpatrick, whose maiden name was King, was widowed early in life. Two children survive, Dr. Stafford Kirkpatrick, Ottawa, a metallurigcal expert, and Miss Louise at home. Deceased was a devoted and earnest member of St. James' church, liberal in her givings and unostentatious in her charities. Her life was full of radiance and sweetness. She was connected with old families, the Dennistouns of Peterborough and the Kirkpatricks of Kingston and Peterborough.

READ THE WANT ADS.

THE JEAN RIDDICK YARN SHOP

Shows an unusually large stock of Yarns, Hosiery, Underwear, etc. Come and see us and save money. WE SELL FOR LESS! 412 George Street.

RECIPROCITY IN CATTLE.

Hon. W. R. Motherwell Says Next Step Lies With Washington.

OTTAWA, March 21.— (Canadian Press.)—Hon. W. R. Motherwell, Minister of Agriculture, announced today that the next step for reciprocity in cattle with the United States lay with Washington. "We made our offer," said Mr. Motherwell. "That offer stands. It is for them to make the next step."

W. GORDON HALL
Electrical Contractor
Wiring and Repair Work
PHONE 1403W

Neilson's Ice Cream

With our new Frigidaire equipment we are able at all times to serve that palatable cream at its best.

Try the Arctic Sweethearts, Neilson's latest dessert, in individual containers.

We carry Eskimo Pies and all flavors in bulk, bricks and Arctic Sweethearts.

MENZIES' BAKERY
641 George -- 'Phone 550

4d-70-457

CLIPPER PLATES AND SCISSORS SHARPENED
I put in all new machinery.
Saws Filed and Set.
WM. TAYLOR
221 Hunter St. West
Phone 109J

HOUSE

To let, central, 8 rooms, all conveniences, low rent.
Also store and garages to let.
A. LOW & CO.
385 Bethune Street
Phone 607; Nights & Holidays 1027

ST. ANDREW'S MEN'S ASSOCIATION
Tuesday, March 22nd, at 8 p.m.
ENTERTAINMENT
by Men of George Street Church re-producing
TOWN COUNCIL MEETING OF FEBRUARY 14th, 1876
Tickets - - - 35 Cents

BORLAND'S DRUG STORE
225 CHARLOTTE STREET—NEAR AYLMER
EVERY DAY IS WASH-DAY
For your face and hands — treat them to some fine new soap.

Toilet	Medicated
Vinolia, Many Flowers, Palmolive, Yardley's, Sandalwood.	Cuticura, Woodbury's, Resinol, Sulphur, Packers Tar, etc.

SPECIAL—CASTILE 19c.
IF IN A HURRY — PHONE 274 — FAST DELIVERY

LISTEN--

The Peterboro Poultry Association invites all ladies and gentlemen in both city and rural sections to hear Mr. Gordon Davidson (poultry specialist with the Maple Leaf Milling Co.) speak in the Woodmen of the World Hall, Monday next, March 21st, at 8 p.m. Mr. Davidson's talk will be educational to everyone interested in poultry.

WM. NESBIT, Secretary,
Peterboro Poultry Association.

"It's Confidence That Does It"
PASTRY FLOUR
MONARCH, DELIGHT, SAXON AND NEVADA, 24 LB. BAG 99c
FOR TUESDAY AND WEDNESDAY ONLY

Shredded Wheat, 2 pkts	23c
Rolled Oats, 4 lbs	19c
Corn Meal, 3 lbs	15c
Grape Nuts, pkts	15c
SPECIAL	
EGGS — Extras	35c
Seconds	29c
FOR ALL THIS WEEK	
Puffed Wheat, 2 pkts	25c
Puffed Rice, pkt	17c
All Bran, pkt	19c
Health Bran, pkt	19
SPECIAL	
Baker's Cocoa, ½-lb. tin	19c
For Tuesday & Wednesday only	
Roman Meal, pkt	29c
Roman Meal, pkt	29c
Post Bran, 2 pkts	21c
Post Toasties, pkt	12c
SPECIAL	
Star Ammonia, 4 pkts	25c
For Tuesday & Wednesday only	
Muffets, 2 pkts	29c
Cranberries, 2 lbs	25c
Head Lettuce, each	10c
Head Lettuce, 2 for	25c
SPECIAL	
Liquid Veneer, bottle	19c
For Tuesday & Wednesday only	
Celery, heads	20c and 25c
Old English Wax, lb tin	73c
Old English Brightener, bot.	61c
Sunset Dyes, 2 pkts	25c

COMFORT SOAP
customer Limit of 5 to a
5 for 25c
For Tuesday & Wednesday only

$3.00 orders delivered Free —under $3.00 a 10c delivery.
PORTER S. WHITE CO.
Phones 1960 2960 GROCETERIA 348 Charlotte St. 332 George St.

"UP AGAINST IT"
THE UNEXPECTED HAS HAPPENED!

Men & Boys Store **MEREDITH'S** Men & Boys Store

JUST IMAGINE AT THIS TIME OF THE YEAR BEING COMPELLED TO HAVE A SALE, BUT IT IS A FACT. WE MUST RAISE MONEY – OUR CREDITORS INSIST. THEREFORE EVERYTHING IN THE STORE MUST BE SACRIFICED. THIS INCLUDES ALL NEW SPRING GOODS JUST ARRIVED.

The response on Saturday broke all records of previous sales in Peterborough. We wish to apologize to the hundreds of people who were unable to be served. But the opportunity is still here, as we intend to continue this sale a few days longer.

Raincoats $1.95	Boy's Suits $4.95	Men's Suits $12.50	Silk and Lisle Hose 38c	Boy's Golf Hose 69c
Boys' and Men's Caps 19c	SPRING COATS $3.90-$15-$18-$21			Odd Pants $2.39 $2.79 $3.19 $3.59
MEN'S SUITS $19.50	NO GOODS BROUGHT IN FOR SALE PURPOSES. A GENUINE FORCED SALE. EVERYBODY KNOWS HOW GOOD MEREDITH'S CLOTHING IS. BUT NO ONE EVER SAW IT AT SUCH ASTONISHING PRICES. EVERY ARTICLE IN THE STORE IS GREATLY REDUCED.			GOODS RESERVED WE WILL RESERVE ANYTHING DESIRED ON PAYMENT OF A SMALL DEPOSIT.

W. H. MEREDITH
MEN'S AND BOYS' WEAR 369 GEORGE STREET

HOME EDITION

The Evening Examiner

PROBABILITIES.
Lower Lakes and Georgian Bay—Northerly winds, fine, rather cold at night. Wednesday, fine with much the same temperature.

IF IT WILL HELP PETERBOROUGH AND DISTRICT, THE EXAMINER IS FOR IT

VOL. LIX., No. 68 PETERBOROUGH, TUESDAY, MARCH 22, 1927 PRICE THREE CENTS

Open Verdict In Marmora Murder Mystery

SLAUGHTER IN CHINA CONTINUES

War-Torn Shanghai Littered With Dead While Ghouls Feast

Looters Clear Way For Carrying Off Their Booty By Shooting Hundreds With Machine Guns — Women Driven Into Streets Unclad.

BRITISH DEFENDERS ATTACKED BY DEFEATED NORTHERN RABBLE

Cantonese Behead Russians Within Sight of the British Guards—Red Intimidation Strikes at British Sailors—Native City is Den of Horror.

SHANGHAI, March 22 (Canadian Press).—Firing their rifles in the air and yelling widly a mob of two thousand Chinese troops from the rabble of the defeated Northern army rushed the thin British cordon guarding the northern area of the International Settlement here at 4.30 this morning.

A few score succeeded in breaking through in the weakly-held alleyways, but they were quickly rounded up, disarmed, and turned back into Chinese territory. The main body of the invaders were stopped by the British troops without firing. No British casualties were reported.

The attempt to invade the Settlement followed a day of intermittent firing between the Northerners and the Cantonese guerillas in the native Chapei district.

Japanese Shoot Snipers

There was continuous sniping, mostly by Nationalist riflemen on the north-eastern border of the Settlement, and many shots penetrated the foreign quarter. Japanese Marines who are holding the easterly area of this position are replying to the snipers, shot for shot. They are posted on several high roofs, from which they watch for snipers.

British Silence Sniper

A small detachment of the Durham Regiment holding the barrier near the northern railway station was fired on by a Shantungese soldier lying on the ground. After the third shot, the commanding officer ordered his men to fire once. They did so, and there were no more shots from the sniper. Then a number of other Nationalist marksmen opened up, and bullets whizzed past the barrier. The defenders, who had a narrow escape, did not reply for fear of hitting non-combatants. This incident was typical of constant happenings along the northern and north-eastern boundary of the Settlement.

(Turn to Page 7, Please)

Scandinavian Settlers Welcomed To Winnipeg

WINNIPEG, Man., March 22.—Not since Icelandic pioneers came to the shores of Lake Winnipeg half a century ago has there been a single party of Scandinavian immigrants as large as that which arrived Sunday. Four hundred Norwegians, Danes and Swedes, accompanied by Knud Schioler, Danish vice-consul for Western Canada, who is returning from a trip to Europe, were in the party. They were met at Halifax by J. C. Bertelson, general passenger agent in Winnipeg for the American Scandinavian lines, on whose steamer United States, they crossed the Atlantic. Nearly 5,000 immigrants are arriving in Winnipeg this week.

NOTED AUTHOR GIVES ADDRESS AT COLLEGIATE

Charles D. Roberts Lectures Under Auspices of Peterborough Teachers' Institute.

SOLOS RENDERED

One of Most Versatile Speakers Ever Heard in City.

Charles D. Roberts, the distinguished Canadian author and poet who lectured in the assembly hall of the Collegiate Institute last night under the auspices of the Peterborough Teachers' Institute, proved to be one of the most versatile and interesting speakers that have ever been heard in this city. At the conclusion of his lecture, he was greeted with an outburst of applause that continued until he graciously responded with another of his inimitable stories.

With a strong vein of humor always prominent in his remarks he held his audience in rapt attention, drawing laugh after laugh with his droll sayings.

The musical programme was of a high order; Mr. M. H. Park, tenor, contributing several splendid solos in his usual brilliant fashion. Miss Agnes Logan was the accompanist.

A. Mowat, the presiding chairman, introducing the distinguished guest, declared that "He was the Dean of Canadian men of letters—one who had brought distinction to this country in the various fields of literature."

Charles D. Roberts

"Your chairman referred to me as the Dean of Canadian letters. My only title to the leadership is that which my colleagues have granted me. I always had the idea that work done in Canada to be worthy of Canada must be able to face competition throughout the world," declared the speaker. Dwelling some time on the early days when he kept bombarding English and American editors and kept receiving numerous rejection slips until he finally worked his way and gained a footing after much tribulation.

Canadian literature, he said, when one considered Canada's population, was as great as that of any other country and when considered in the light that Canada was only a generation old—there was no other country that had anything like as much to show.

"We must not grumble because Canada does not support its men of letters of if Canadian writers seek the English and the American markets," he declared. Neither would benefit him much, they want the markets of the world. If they depended upon the English-speaking market they would not have bread and butter enough to live on. "I have no grievance against our own people—some grumble—but we verse writers get almost as much as we deserve. We have a right to respect the fundamental qualities in our literature because our own people have shown a strength and vision that is unequalled anywhere." No other people, he said, could have made Canada, or thrown a railroad across what in the early days was nothing but a barren waste.

Swinburne had told him personally that he detected in the Canadian group sincerity, strength and vision, singularly free from freakishness so common in the search for originality. Speaking of the future, the speaker said that Canada has every reason to be proud of the next lot that are coming on. "We have no reason whatever as a nation to suffer from an inferiority complex. Giving advice to young writers, he advised them not to attempt free verse until they had mastered verse that was free and clear. "In good free verse the rhythm may not be obvious but it is there. Train yourselves to master the technique before you attempt free verse. Don't strive too hard to be original if it comes from within. First perfect your technique and if there is anything within you it will come out. Don't mistake violence for strength, or ugliness as originality.

"I am entitled to write about wild creatures as the first fourteen years of my life was spent among them," he declared. He had studied woodcraft in order to get close enough to them that he might shoot them, but in the studying he had lost the desire to shoot. He was no crank on the matter, but he would just as soon the other fellow would do the shooting. To prove the inconsistencies of man, he said, he had to admit to still being an enthusiastic fisherman. In order to study wild creatures the first thing to be learned was the art of "freezing."

Due to his having acquired the art, he has been enabled to observe wild creatures in their natural environment. He had seen rabbits perform almost as if at a formal dance. He told of several interesting experiences, one of which concerned a bear

(Turn to Page 3, Please)

TO-DAY'S EXAMINER

Local

Reports presented to Canadian Legion. Pages 1, 6 and 7.

Canada

Jerome Keene shot by person unknown, says jury. Page 1.

New elements in Georgian Bay debate. Page 2.

Farmers protest trappers' trespass on Trent. Page 9.

Dr. Withrow is arrested. Page 7.

Foreign

Shanghai in throes of terrible fighting. Page 1.

Browning wins separation suit. Page 2.

Editorial, Page 4

Here is a Chance.

Deserve little sympathy.

The Trent Canal.

Boys' Week.

Letters from readers. Pages 3 and 4.

Sport

Curling Club officers elected. Page 16.

Tex Rickard to appear before board. Page 14.

Local Soccerites refused to join Ontario Association. Page 14.

Financial, Page 7

Toronto market dull, but price movements are steady.

Dividend paying gold stocks all score advances.

Liverpool reports better demand for U. S. wheat.

Selling pressure directed against stocks vulnerable under bear attacks.

Women's Interests: Page 11

Features

Strips moved from Want Ad. page to Pages 10 and 5.

Want Ads., Page 15

The Market Place of the Community. Comic strips both crowded out by big list of bargains!

To-Morrow

Sun rises 6.18; sets 18.33; Moon rises 23.52; rises 8.55.

Professor Acquitted Of Charge Of Heresy

BELFAST, March 22. — Rev. J. Ernest Davey professor of ecclesiastical history at Assembly college, has been found not guilty by the Belfast Presbytery of a charge of heresy. Rev. Mr. Davey, who is considered one of the most brilliant theological students in Ireland, was tried after publication of his latest book, The Changing Vesture of the Faith.

He was alleged to have fostered teachings contrary to the standards of his church and the Scriptures. That which was most emphasized at the trial had to do with the doctrine of the atonement.

RAILROADS HAD MORE FREIGHT IN LAST YEAR

Canadian Railways Made New Record in Bulk and Revenue.

HIGH GROSS.

Passenger Revenue Highest Since 1923—Traffic Was Heavy in 1926.

OTTAWA, March 22.— (Canadian Press.)— Canadian railways carried more freight last year than in any other year, and their revenues from freight service also were the largest earned according to a statement just issued by the Dominion Bureau of Statistics. The figures are for the calendar year.

Passenger traffic was heavier than in 1925 and passenger revenues were larger by $2,663,010, or 3.4 per cent, but they were below those of 1923. Gross revenues were above those of 1925 by $37,642,382 and were exceeded only by those of 1930. Net operating revenues were by far the largest yet earned by the railways, exceeding those of 1925 by $20,203,139. Operating expenses increased during the year by $17,439,242, nearly three-quarters of the increase being in maintenance expenses.

More than 4,000,000 butterflies are included in the collections in the Natural History Museum, South Kensington.

Wider Vision Of Trent Canal Sees It Commercial Waterway

One Horse Can Draw Over Twenty Times More Weight Laden on Water Craft Than on Wheeled Vehicle on Level Road.

FUNDAMENTAL ECONOMIC PRINCIPLE IS INVOKED TO SHOW POSSIBILITIES

It is very pleasing to note that a deputation will shortly wait on the Dominion Cabinet to urge on the Government the just claims of the Midland district to have the Trent Canal completed.

The writer well remembers an address that was delivered by the late Hon. H. R. Emerson in Fenelon Falls on the question of the completion of the Trent Canal. The exact words he uttered were not taken down, but the impression he left on my mind is clear and the truth of his statements is a reflection on every municipality from Midland to Trenton.

He in effect said: Samuel de Champlain discovered this waterway three hundred years ago. He journeyed over it. He saw its possibilities. He took advantage of it as being the easiest and the cheapest way to go from Georgian Bay to Lake Ontario. The British Government over one hundred years ago appreciated its value and its possibilities. It would have been completed long ago if the people in this very district were only in earnest and appreciated its value and its worth.

PEOPLE ASLEEP

Remember that Mr. Emerson was then Minister of Railways and Canals and had full knowledge of the whole system from Midland to Trenton. Also remember this important fact that he saw that the vast majority of the people in this district were asleep, that the young men saw no visions and the old men dreamt no dreams. They did not see the simple fact that in carrying freight that one horse will draw three tons one mile on a level clay road in one hour; that the same horse will draw fifteen tons one mile in one hour on level steel rails, and that the same horse will draw seventy tons one mile in one hour if the vessel is floating in water. These are facts that are not appreciated.

LATE ROBERT STUART HAD VISION

But the late Robert Stuart, who was then head of the Quaker Oats Company, did, when he decided to locate his works in Peterborough. He said to me time and again: We can store grain in barges as cheaply as we can in elevators with this advantage, that our barges will slowly move to the place we want the grain to be ground and made fit for use: we will put on a fleet of barges to carry grain from Midland to Peterborough and still another fleet to carry the finished product from Peterborough to Montreal, and please remember that our barges are not going to return empty, but they will carry back slow moving freight to the advantage of Peterborough and other places.

If a deputation goes to Ottawa on the tourist traffic alone, it will hear "the great Dominion billion debtor jibe and curse when he meets a claim with an empty purse." If the deputation goes to Ottawa with the real probabilities he will find a receptive Minister. A local view must not be taken. A national viewpoint is necessary to get the canal completed, and what better viewpoint can be attained than using the water-powers of the progressive places on the line of the Trent Canal to develop industry rather than waste a large percentage of it in transmitting it to the lake. But you know mankind are divided into two classes: wise and otherwise, and mostly otherwise. The wise man learns from the experiences of others; the simple from his own, and Solomon's fool learns from neither. There is something more than tourist traffic.

Peterborough, March 22nd, 1927. R. R. HALL.

GOVERNOR GENERAL TO VISIT PETERBOROUGH IN MID-JUNE

Announcement Made at Dominion Day Committee Meeting Last Night.

FOR ST. JOHN'S.

Tentative Committees Drafted For First of July Celebration Here.

The Governor-General of Canada, Lord Willingdon, will visit Peterborough on June 20th next. This announcement was made last night at the meeting of the Dominion Day celebration central committee. His Excellency is coming on invitation of His Worship the Mayor and Rev. Dr. Blagrave in connection with the centenary celebration of St. John's Anglican Church, and the opportunity will be taken to make a civic demonstration.

Many organizations were represented at the meeting last night, held in the Chamber of Commerce rooms. A letter was read from the Rotary Club containing a proposal to handle the afternoon programme, but after discussion it was decided that the scheme is not practical. Hope was expressed that the Rotary Club would assist in whatever plan was adopted.

Tentative committees were named, and convenors were selected. Meetings are to be called for organization, and all the chairmen of committees will form a central executive committee for general organization.

A proposal to stage a pageant under direction of the ladies of the city was left over for future discussion.

THE WEATHER

The highest temperature yesterday was 33 degrees, the lowest 28. It will be noticed that there is a variation of but 5 degrees. It is a characterization of storms from the east that the temperature range is but small—sometimes exceedingly small. The freezing rain and sleet clung to everything and this morning when the sun rose at 6 o'clock, the scene was like unto Fairyland, and as one gentleman expressed himself to me later, it was the most beautiful sight he ever saw. Every twig on every limb of every tree apparently supported its quota of sparkling diamonds. The temperature last night was 21, which was its lowest point.—W. P.

PRIESTS VICTIMS OF $100,000 FRAUD

Couple Canvass Chicago Soliciting Funds For Starving Syrian Children.

CHICAGO, March 22 — A $100,000 fraud in which some credulous Roman Catholic priests and hundreds of Syrians said to have been victims, has been revealed in the arrest of Khamos Amersha and his wife who are held for deportation. Several Catholic sisterhoods also were victimized, it is charged, when the Amershas solicited funds ostensibly for starving Syrian children.

Amersha was said by S. D. Smith, director of immigration to have confessed that the funds he collected were obtained from thousands of persons throughout Canada, the United States and Mexico.

A large batch of forged documents purporting to come from prominent ecclesiastics in Chicago and several score letters from priests and nuns who had emitted money for starving Syrians were found.

In the opinion of many accomplished linguists the hardest language to learn is Welsh.

Foreign Newspapers At Hankow Shut Down

HANKOW, March 22. United Press. — The Herald, an American owned newspaper, and the British-owned Post were closed yesterday on orders of the general labor union here.

The United States consul protested the closing of the Herald to Cantonese Foreign Minister Eugene Chen, and an investigation was promised. The consul also protested to Chen again firing on the United States gunboat Preble several days ago. Investigation showed southern troops fired on the boat.

Northern troops have fired on the United States ship Meifu, it was reported.

BRITISH BANKS ARE INTERESTED IN DEVELOPMENT

Syndicate Of a Dozen Men Will Invest $500,000,000 in Quebec.

PUBLIC ISSUE.

Baron Gainford, British Financial Figure, Named as One Interested.

LONDON, March 22 (Canadian Press).—Some of the largest of the British banks are actively concerned in the proposition of a syndicate to develop the resources of the Lake St. John region of Quebec Province. Hon. T. A. Taschereau, Premier of Quebec, yesterday announced that the syndicate would spend $500,000,000 in industrial development in that district.

The Canadian Press learned today that ten or a dozen men comprise the syndicate, commanding between them many millions sterling. They are prepared to expend many millions within the next five years, in this project.

A public issue of stock is contemplated. Seemingly, the name of Baron Gainford, president of the Federation of British Industries and one of Britain's leading commercial figures, has been openly associated with the enterprise. He is understood to be a member of the syndicate, but is not necessarily the largest or most influential member of it, and the Federation itself is not officially connected with the syndicate.

With sound authority, it is asserted that the formation of the syndicate was considerably expedited by the satisfactory settlement of the controversy over the Grand Trunk Pacific debentures, for which British holders for many years received no interest.

EUROPE UNEASY OVER BALKANS

Continent Engaged in Task of Averting Trouble in Peninsula.

LEAGUE MATTER.

LONDON, March 22 (Canadian Press).—European diplomacy yesterday was nervously engaged in the task of averting trouble, perhaps war, in the Balkans which it has been feared might arise ever since the conclusion of the treaty of Tirana between Italy and Albania.

The Italian protests to Belgrade against alleged military preparations aimed at Albania have drawn denials from the Jugo-Slav Government by denials both in Belgrade and Geneva. The Jugo-Slav Government also has invited the military attaches of the powers to ascertain the truth of the Italian charge for themselves.

It was authoritatively stated that the British Minister in Belgrade called at the Jugo-Slav Foreign Office yesterday and took the opportunity to advise Jugo-Slavia to act with the greatest moderation in connection with the tension over Albania.

In some quarters the suspicion has been advanced that Italy is seeking a pretext to "satisfy her Adriatic ambitions."

Although the controversy is regarded as a proper matter for mediation by the League of Nations, it is feared that such a solution would not be acceptable to Italy. Consequently Great Britain and France are said to be actively exchanging confidence how to avert the threatened trouble, Germany apparently is carefully keeping aloof.

Jerome Keene Shot By Person Unknown Is Finding Of Jury

Evidence Given by Various Witnesses Proves Conflicting —Deceased Man Was Suspicious of Neighbor, Relatives Say.

BELL DENIES GIVING KEENE DRINK; OFFERED TO PAY BORROWED MONEY

Many Witnesses Give Varying Dates as to When Keene Was Last Seen—Letter Written by Daughter Attracts Much Attention.

(By a Staff Reporter)

MARMORA, March 22—Ten minutes' consideration was enough for the jury empanelled to inquire into the death of Jerome Keene to decide on a verdict that he died between Dec. 20 and Feb. 15 from shot gun wounds inflicted by a person or persons unknown.

This verdict was in accordance with the instructions of Crown Attorney Donnan, who told the jurors that while in places in the evidence there was suspicion, the Crown had not shown enough evidence to name any person. It was certain, he said, that an attempt had been made previously to poison the old man and he thought it fair to assume that the person who left the poisoned liquid was the person who shot him. It was certain that he was killed while asleep.

Apparently, continued Mr. Donnan, Keene was suspicious of a neighbor, but no cause was shown on which to base it. He denies giving him the liquor and it would not be fair to assume that he was paving the way for the poisonous drink.

The hearing was presided over by Coroner Dr. W. S. Harper of Madoc, while B. C. Donnan, Crown Attorney, conducted the case for the Crown. The jury consisted of A. H. Connor, foreman; H. Gillen, W. Smith, S. Moffatt, A. T. Neal, T. Warren, W. R. Linn, F. Johnston, G. Forestell.

At one o'clock over 300 interested people were waiting outside the hall. The hearing had to be transferred from the small council chamber downstairs to the large hall, in order to accommodate the crowd, which at that jammed every inch of space.

The principal evidence was that of Charles Gordanier, who found the body of his uncle, in his shack near Marmora, on February 17. Agnes Keene, daughter of the murdered man, and John Bell, who lived on the same lot. The evidence of Gordanier was given in such a manner that the Crown Attorney urged him not to beat about the bush, and went over the last conversation he had with his uncle several times in an effort to find out just what Keene had said about suspecting any person. Other members of the Gordanier family who gave evidence agreed with Charles that their relative had expressed suspicion of Bell, who he said had been acting funny, in that he called on him and offered him a drink, the first time he had ever done such a thing. He had also said that he had lent Bell money and he kept putting him off.

Bell denied that he had given Keene a drink at any time, and said that Keene had never shown any signs of suspecting him. He had offered to pay the money he had borrowed and Keene had urged him to secure another borrower, which he had done.

A letter written by Agnes Keene to her father was read in court, after the Crown Attorney had said he didn't like to read it. She accused him of sending her a cheap Christmas present. She blames him for her ill health and lack of education, which prevented her from getting a job to support herself properly.

William Nugent, Provincial officer of Madoc, who assisted in the investigation, identified a photograph of a shack which he had visited with the Coroner, County Constable James Gordanier, and Charles Gordanier. The door was locked when he arrived and Gordanier said he had been in before. Another photograph showed the interior of the shack. Both were taken by Sergeant Clark of Belleville. Nothing was disturbed except a pair of trousers. The second photograph showed the body lying on the bed and blood on the wall. A third photograph showed the head of the deceased, with holes in the upper part of the head and in the chin. The blanket was torn. Pellets were found in the bed and wall. Shot had glanced off the head of the bed and led to the conclusion that the shot had been fired from the door. Small particles of bone were found on the wall. The wounds indicated that two charges from a shotgun had been fired at the deceased.

(Turn to Page 2, Please)

LEAVES FOR PARA.

Francesco de Pinedo Continues Northward Flight Across Brazil.

RIO DE JANEIRO, March 22. (United Press).—Francesco de Pinedo, Italian trans-Atlantic aviator, left Manaos yesterday for Para, Brazil. De Pinedo was "lost" several days last week in the state of Matto Grosso, after he reached San Luis de Caceras. Communication was so uncertain in the unexplored area over which the Italian plane travelled that it was impossible to keep accurate account of its movements.

LEGION CONVENTION STORY IS RELATED

Rev. Captain Costello Tells Veterans of Plans of Dominion Command.

At a special meeting of the Canadian Legion, British Empire Service League, Peterborough Branch, in the Legion Hall last night, Rev. Captain Paul Costello reported on the first annual Dominion convention at which he was a delegate of the local branch. "I never saw so live a body of delegates as gathered at this convention," said Captain Costello, who was honored by being chosen chairman of the Ontario caucus.

The meeting was opened by Col. C. H. Ackerman, president of the Peterborough branch.

Captain Costello declared the convention was highly inspirational, and he came back enthused, more determined to do what he could to further the Canadian Legion. The invitation extended to the Dominion Command to hold the next convention in Peterborough was not accepted, but the city received some very favorable publicity through the Mayor's telegram and the address which Captain Costello made to the more than 300 delegates.

The report in detail will appear elsewhere in The Examiner.

SOVIET REJOICES FALL OF SHANGHAI

Demonstrations Organized By Factory Workers To Celebrate Event.

MOSCOW, March 22 (Canadian Press)—Soviet Russia rejoiced yesterday over the fall of Shanghai.

Government wireless stations flashed to every corner of the Soviet Union the news that the "world's citadel of imperialism" had capitulated to the Nationalists. Demonstrations were organized by factory workers and government employes to celebrate the event.

Moscow newspapers published extra editions telling of the capture of China's greatest port. Groups of people gathered on the street corners to discuss the momentous news, which the Bolsheviks regard as meaning the definite triumph of the Chinese revolution and the complete deliverance of the people of China from foreign domination.

Hundreds of enthusiastic Communists gathered before Sun Yat Sen University and gave the Chinese students an ovation. They even caught some of them up and carried them through the streets

EXAMINE ONE IN TEN CASES IF GOODS SAME

Send Up Case Having Highest Rate, Probers Are Told.

TORONTO SESSION.

Witness Says About Forty Per Cent. of Cases Not Invoiced.

TORONTO, March 22.—Testifying at the resumed hearing before the Royal Commission enquiring into the Department of Customs and Excise, yesterday afternoon, M. W. Chivrell, computing clerk for the port of Toronto, corroborated previous evidence that the Department examined one in ten cases of importations where the goods were the same.

Under questioning by N. W. Rowell, K.C., witness said that where invoices—say from United States ports—specified various articles, all ten boxes would be sent on for inspection.

The routine procedure was detailed by F. S. Belton, a computing clerk since 1914. He said he always saw that one case in ten was inspected and that under certain conditions he might inspect as many as seven in ten. The Department used discretion, he said. The values stated on the invoice would indicate which case should be sent on for examination.

"Supposing," asked Mr. Rowell, "that you had three classes of dry goods?"

Chief Commissioner Brown: "Is that your own practice or the practice of the office?"

M.. Belton: "I think it is the general practice of the office."

Commissioner Wright: "Do you get many cases that are not invoiced?"

Witness: "Yes, about forty per cent."

"Do you know where they are from?"—"From the United States principally."

Mr. Rowell: "Is there any reason why the United States exporters should not have distinguishing marks the same as other exports?"

Witness: "No, none."

Take Chance.

Charles Ross, a son of the former postmaster, and an old Customs official, said that where the cases were not marked according to the invoices, there was no way of determining exactly the contents. The officers had just to take chances and select the boxes for transference for inspection.

Harley Manderson, declaration clerk, said that it was generally supposed that the persons who signed affidavits in regard to Customs, took the oath before him or his colleague, but that in certain instances clerks had the power of attorney to act for brokers. Witness said he signed without registering the oath.

Finally, under questioning by Commissioners Wright and Roy, Manderson said the brokers were supposed to take the oath in the morning to cover the day's clearances, but that in reality they merely filled out the affidavits.

Chief Commissioner: "Did you ever administer an oath in your life?"

Witness: "I don't think I ever did."

Mr. Rowell: "Did you ever administer an oath to a broker?"—"On settlers' effects."

"But did you ever administer an oath on commercial goods?"—"I don't think I ever did."

That he would administer the oath required when a stranger entered, but not in the case of an acquaintance, was the evidence of J. H. Williams, a distribution clerk. He said no instructions were given the officials in reference to oaths before commencing upon new duties.

Auditor Verifies Figures.

Major A. E. Nash, auditor for the commission, verified the figures appertaining to the total revenue derived in the port of Toronto in 1926, some $67,956,886.65, made up as follows: Customs duties $31,697,623. Excise taxes on importations, $4,152,672.74; excise taxes, domestic, $17,146,412.16; excise duties, $1,870,708.33; income taxes, $13,092,391.73; sundry collections, $57,073.33.

There are some 56 ports in Ontario, 107 outports and 34 preventive stations.

Qualifications of officers in charge of the various branches were asked for by Mr. Rowell when M. F. Mogan, chief appraiser, took the witness stand. The latter defined the branches, which dealt separately with the many varieties of goods and commodities, and averred that for the greater part the men had previous knowledge of the goods handled and valued by them. A former grocer dealt with groceries, a druggist with drugs, and so on.

There was presently no examina- (Turn to Page 3, Please)

G. B. Shaw Wins Case In Copyright Action

LONDON, March 22 (Canadian Press). — Justice Eve in the Chancery Division yesterday dismissed the action brought against George Bernard Shaw by Jesse Arnrold Levinson, of Los Angeles, in connection with the film rights of the operetta, "The Chocolate Soldier."

Mr. Levinson had asked for an injunction to restrain the famous Irish dramatist from telling film producers or others that any motion picture entitled "The Chocolate Soldier," or based on that operetta, would infringe his copyright, as the plot was taken from Shaw's "Arms and the Man."

GEORGIAN BAY DEBATE BREAKS NEW GROUND

Chevrier Asserts Guthrie Amendment Designed To Prevent Close Enquiry.

SMOKE SCREEN.

Says International Power Have Contract With Hydro Electric.

OTTAWA, March 2.— (Special.)—Some new ground was broken in the House yesterday afternoon when the Georgian Bay Canal charter debate was resumed by E .R. E. Chevrier, M.P. for Ottawa, promotor of the Bill. At the outset he got into an altercation with Hon. R. B. Bennett. After stating that the amendment of Mr. Guthrie was only a smoke screen from the Board of Strategy, Mr. Chevrier spoke of the persistent opposition of 'the Ottawa Citizen." "The Ottawa Citizen," he said, "did not oppose the charter in 1924 because certain things had not happened then. At that time the president of this chain of newspapers was not a director of the International Paper Company."

Mr. Chevrier proceeded to read a list of new directors of the International Paper Company which included Hon. R. B. Bennett, F. N. Southam and Hon. Smeaton White.

Read the Whole List.

"Read the whole list and you will find your own colleague from Ottawa, (Mr. Edwards)" suggested Mr. Bennett.

Mr. Chevrier commented the directorate included Gordon Edwards, Senator Dandurand, Victor Drury, Sir Lomer Gouin, G. H. Montgomery, J. W. McConnell, Senator Raymond, J. B. White, J. H. Fortier, A. Graustein, H. C. Phipps and E. R. Wood.

"Now," said the member for Ottawa, enumerating a list of Southam papers. "We know why they oppose this bill. It is because the owners are either partners or hirelings of Mr. Graustein, of the International Paper Company."

Create a Monopoly

"Where does the International Paper come into it?" querier Sir George Perley, "What interest have they in opposing the carter?"

"Their interest is this," replied Mr. Chevrier. "Just as they already have a contract with the Ontario Hydro Electric for their present powers so their interest is to stop anyone else getting powers and thus create a monopoly."

The member for Ottawa proceeded with a lengthy argument that the scheme fundamentally is a charter for a canal, and is a power concern only so far as relates to the ultimation of the surplus water powers from the canal.

A Smoke Screen.

Mr. Chevrier claimed the whole of the argument in opposition to the bill, specious as it was, in a smoke screen to prevent the construction of the canal.

He claimed that the year before the original charter was granted the power rights were recognized by the Senate as of tremendous importance. The letter and spirit of the charter must be observed. He contended that the charter only gave the company authority to dispose of surplus power after the building the canal.

CHINESE CRISIS CAUSING ANXIETY IN OLD COUNTRY

London Fears Cantonese Will Make Attempt on Foreign Quarter.

SINISTER ASPECT.

Hopes That Chen's Influence Will Predominate and Avert Violence.

LONDON, March 22.—The next 24 hours will show whether the victorious Cantonese intend to leave the international settlement at Shanghai alone or attempt its capture, according to opinions in well-informed quarters here yesterday.

Undoubtedly there is a sinister aspect in the Cantonese method of sending soldiers and students in plain clothes into the native section as an advance guard, because this procedure was tried at Hankow and it is emphasized that should the Cantonese employ the same trick in an attempt to stir up the international settlement and paralyze its defence, a most perilous situation will be created, on account of the fact that the British and other defenders will be compelled to take decisive action.

Look to Chen.

It is hoped here that Eugene Chen's influence will predominate and prevent a clash between the British and the Cantonese, but at the same time it is reiterated in official circles that any attempts on the part of Nationalist soldiers to enter the foreign section of Shanghai will be fully resisted by the British who are prepared to open fire should such attempts warrant it.

Naturally there is much anxiety in London as to what the next few days will bring forth, but it is felt that the British forces are adequate for the protection of the international settlement and all it contains.

BROWNING WINS SEPARATION SUIT

Decree Granted To Realty Millionaire on Ground of Abandonment.

NO CRUELTY SHOWN.

CARMEL, N.Y., March 2.—Edward West Browning, wealthy New York real estate man, yesterday won his separation suit against his wife, the former Frances "Peaches" Heenan, in a decision handed down here yesterday by Supreme Court Justice A. H. P. Seegar.

Justice Seegar granted the separation on the ground of abandonment, dismissing Browning's first cause of action of alleged cruelty. Justice Seegar completed the nine pages of his decision with the words: "The defendant has failed to justify her conduct in leaving and abandoning the plaintiff. Her counter-claim must be dismissed and the plaintiff is entitled to a judgment of separation from bed and board forever."

Justice Seegar held that there was no evidence to sustain Mrs. Browning's charges against her husband.

Lyrics Of Life

(By Douglas Malloch.)

WHEELBARROWS.

It must be years and years ago
Wheelbarrows were invented,
And for a century or so
The world has been contented
To put the load of stone or steel
Upon the man and not the wheel.

Though Newton lay beneath a tree
On which an apple hovered,
And, when it hit him presently,
A simple law discovered,
Still men have done the usual stunt
And put the barrow's wheel in front.

Yes, centuries have called him friend,
The thoughtless old inventor
Who put the wheel upon the end
Instead of near the center,
Who put the load upon the man
Instead of by a better plan.

And men have likewise had a God,
A faith the world to brighten,
Yet all alone the path have trod,
Nor sought their load to lighten,
Have put their load of stone or steel
Upon the man and not the wheel.

(Copyright 1927, by The McClure Newspaper Syndicate.)

HOME ON LOG.

KELSO, Wash., March 22.—Log drivers on the Cowlitz river are perfectly at home on a rolling log. Norman Pritchard and James Masters, in a hurry to reach home set up a camp stove, tent and table on a 10 foot log and made the trip of 30 miles without mishap.

THE LIFE OF CHRIST : Jesus Pays His Taxes

Synopsis Arranged by Dr. Wm. E. Gilroy, D.D., Sketches by Kroesen.

Jesus, asked for his tribute money, or taxes, has Peter catch a fish in the mouth of which he finds money to pay. (Matthew XVII: 24-47)

3-21

The disciples dispute among themselves as to who shall be the greatest. (Matthew XVIII: 1-3; Mark IX ; 33-50)

But Jesus took a little child and setting him in the midst said: "Except . . . ye become as little children ye shall not enter into the kingdom of heaven." (Matthew XVIII : 3)

3-22

When a Samaritan village did not receive Jesus hospitably, James and John wished him to call down fire from heaven and consume the villagers, but Jesus said, "The Son of Man is not come to destroy men's lives, but to save them." (Luke IX ; 52-57)

RADIO PROGRAMS

FOR WEDNESDAY, MARCH 23

6
WHK (273) Cleveland—Concert orchestra.
KDKA (309) Pittsburgh—Band.
WTAM (389) Cleveland—Dance orchestra.
WEAF (.42) New York—Dinner music; political talk.

7
WHK (273) Cleveland—Dance orchestra.
WGN (303) Chicago—Stocks; children's program; concert; almanack.
WLS (345) Chicago—Markets; farm talk; sports; orchestra.
CFCA (357) Toronto—Orchestra.
WLW (422) Cincinnati—Orchestra.
WJZ (454) New York—Concert orchestra.
WEAF (492) New York—Synagogue services. South Sea Islanders.
KYW (536) Chicago—Bedtime story; concert.

8
WHK (273) Cleveland—Quartet; concert.
WGN (303) Chicago—Concert ensemble; Paul Ash's show.
WJZ (454) New York—Entertainers.
WEAF (492) New York—Talk; male quartet.

9
WHK (273) Cleveland—Concert trio.
WTAM (389) Cleveland—Auditorium program.
WJZ (454) New York—Maxwell hour.
WEAR (492) New York—Troubadours.

10
WMBB (250) Chicago—Orchestra and soloists.
WGN (303) Chicago—Arabian Nights' entertainment.
KDWA (309) Pittsburgh—Vocal trio.
WJZ (454) New York—Arm chair hour.
WEAF (492) New York — Troubathers. Light opera, 'Nell Gywnne.'
KYW (536) Chicago—Classical.

11
WGN (303) Chicago—Sam 'n Henry; vocal and instrumental.
WLS (345) Chicago—Orchestra and soloists.
WLW (422) Cincinnati—Organ.
WEAF (492) New York—Light opera; orchestra.
KYW (536) Chicago—Classical; popular.

12
WLS (345) Chicago—Orchestra and soloists.
CKCL (357) Toronto—Orchestra.
WHO (526) Des Moines—Orchestra.

JEROME KEENE SHOT BY PERSON UNKNOWN, ETC.

(Continued from page 1.)

The shack was 11 feet 3 inches square inside, and the bed was about 6 feet from the door, which was fitted with an ordinary house lock. The shack is 87 feet from the Cordova road, and 155 feet from the Shanick road. The house of John Bell is 165 feet from the shack.

Letters addressed to Keene were produced by Nugent. They were found in a tin box, also produced, which was taken from a trunk. Another was found in a pocket. A jack-knife and a bag containing two ten dollar bills were found in Keene'e trousers. A bankbook showing a balance of $66.33 in the Dominion Bank, Marmora, and a bundle of papers were found in the trunk. His watch was found in the bed.

There was no difficulty in ascertaining the cause of the death, which was by wounds from a shotgun. Possibly both barrels were fired at once. There was no sign that the accused had been startled; he was apparently sleeping.

Except for some unwashed dishes, the shack was in an orderly condition.

Constable Nugent said he took some liquid which he had received from James Gordanier to Toronto. There was about 3 ounces of amber liquid in a 6-ounce bottle, which Prof. Rogers analysed. The certificate showed that the liquid contained two grains of strychnine per fluid ounce.

Charles Cordanier.

Charles Gordanier, a nephew of the late Jerome Keene, said he last saw his uncle alive about November 15. They talked about his getting this bottle of "dope." He had found it on the table when he got home at night. He took a drink out of the bottle. He said he was subject to spells, and that night he nearly died. He didn't know whether it was the liquid or a spell. He had remarked that his neighbor, Bell, was acting funny, as a short time before he had offered him a drink, which he had never done before.

Did he appear to make any connection between the liquid Bell gave him and the bottle left?—No.

Did he tell you of his troubles?—No.

You knew he was separated from his wife?—Yes.

How long?—Four or five years.

Did you know the cause?—No. I heard talk.

Did he give any sign of being afraid of anybody? — He said he wasn't afraid of anybody.

You were suspicious then?—No.

His uncle was a frequent visitor at his home at irregular intervals. He was in the habit of going away at times. His uncle came down to the house and told them about the liquor.

"He said he had a treat left for him the other night," said the witness. "A bottle was left and he took some. During the night he had severe pains. He expressed no suspicions. I asked him if he thought anybody had anything against him. He said, "The liquor was doped or else I took a spell in the night, as I nearly stiffened out." He then said he wasn't afraid, and then went home.

They went up to look for him because they missed him, and the witness' mother asked him about his uncle. He and his brother went for a drive in a new car he had just bought, and decided to call on their uncle. There were no footprints as far as they saw. The outside door was unlocked; the inside door was locked, and he used a key which fitted his own door. He found his uncle lying dead in bed.

He said the photographs shown were correct views of the interior of the shack.

When you were there with your uncle did he tell you someone had given him liquor?

No, sir.

Have you a shot gun? No.

Have you had one? I borrowed one from Percy Grey and went fox hunting with my brother on my father's farm.

Witness said he had the shot gun for about two weeks, and let nobody else have it. His wife lived with him, and three children roomed upstairs while they went to school. The gun was not loaded. On his hunting trip in Rawdon he had not fired at any foxes but had fired twice at a stump. He bought no shells at the time as he had several in his possession.

He had never had any strychnine in his possession nor had he ever used poison while trapping, or at any other time in his life. His wife had had no occasion to use strychnine.

Returning to the final conversation Mr. Donnan asked if his uncle had any suspicions. The witness said No; but admitted that his uncle said John Bell was acting funny, as he came to the shack, and had never done so before.

He said John Bell brought him a drink.

What else did he say?

He said John Bell came to his shack one day after he had lost some money—$35.00.

Is that all? He said he had lost some money, and the day after Johnny Bell came to his shack. He said he was going to see a fortune teller about it.

Did he say he suspected John Bell? No.

What connection was there between John Bell and the $35? He said they talked about it the day after.

Did he say he ever lent any money to John Bell? Yes; he had lent him fifty or sixty dollars.

George Gordanier.

George Godanier, a brother of the previous witness, was with his brother when the body was found. There were a lot of stories going around that his uncle was in Detroit, in Timmins and down at the Widow Weese's (a cousin living near Corbyville.) His mother had asked if she could go to her brother's shack to look around. He had last seen his uncle on the street in Marmora. He seemed in good health.

"He told me he came near dying the other night," he said. "He said he had a bottle of dope left on his table. He took maybe a spoonful, and went to bed a little sooner than usual. He tried to get out of bed but did not have strength. He took the bottle to Jim Gordanier."

Did he seem suspicious?

Not that time. He said about Stirling fair time John Bell and William Jones came up to the horse and gave him a drink. He said he wondered at John Bell coming with such a little drink, when he and Jones were such old whiskey topers. He told me he had lost some money and thought that John Bell had taken it. He didn't know whether he had dreamed it or not, that he heard my father say "Jerome! are you awake?" In the morning his money was gone.

Witness had never owned a shot gun or used strychnine.

"He (Keene) said he was suspicious how his wife left him. He said when his daughter was in hospital a priest told his wife that she wouldn't go to heaven when she died if she lived her life out with a Protestant."

He did not know much about the relations between his uncle and his family except that Keene's daughter refused to speak to her father on the street. His son James by a former wife was on friendly terms with his father.

His uncle had mentioned to him that Bell had borrowed money from him. He had said nothing about Bell putting him off. His uncle was in the habit, at times of leaving his shack unlocked.

Dr. D. Thomson.

Dr. D. Thomson, of Marmora, said he had attended Keene at times. He was in pretty fair health, although he complained of trouble with his kidneys.

Dr. Thomson produced the report of the post mortem made by himself and Dr. Crawford. There was no indication of how long he had been dead. He found a lacerated wound over the eye and a piece of his jaw shot off. He produced shot pellets found in the brain. The stomach was empty.

A fatal dose of strychnine was about quarter of a grain, and the doctor would expect a person taking such a dose to die.

Dr. H. Crawford, of Marmora, thought he had last seen Keene about Christmas time. He had not attended him for some time. The examination showed that the body had been frozen shortly after death. He would expect it to take a grain of strychnine to kill a man of Keene's size.

Mrs. Charles Gordonier.

Mrs. Lottie Gordonier, wife of Charles Gordonier, said Bill had brought him a drink, which he thought strange. He mentioned losing some money and said it seemed funny. She had seen the bottle of liquid about a week before Keene had last visited her home. He told of finding it the night before and said it was the first time he knew of anybody leaving anything there in his absence. He said it looked funny and he thought it was somebody who knew he was away.

Keene had said he had lent John Bell some money and he had kept putting him off. Her husband had had the shotgun for about two weeks and it had never left his possession during that time. During that time he had gone out occasionally to meet trains, as he was doing taxi work.

Mrs. Nancy Gordonier.

Mrs. Nancy Gordonier, sister of Jerome Keene, gave her evidence in a clear voice. She had last seen her brother on the fifth and sixth of November. Her brother told her that Bell and Jones brought him a bottle of liquor which he had got for him in Peterborough. He thought this strange, as it was the first time Bell had been in the house. He had missed some money and Bell had tried to dissaude him from getting his fortune told. He had said he was suspicious of Bell, saying he didn't like the way he acted. He told her once "I'll tell you something some day that will surprise you." He had told her not to say anything about Mr. Bell as if he had taken the money he might bring it back.

James Gordonier.

James Gordonier, county constable, a son of the last witness, said his uncle told him about a bottle of stuff which was "no welcome drink." He had said "it didn't come far." Gordonier hid the bottle while he went hunting and later gave it to Inspector Nugent.

Not much had been used from his uncle's wood pile, indicating that his uncle had been killed early in the winter.

Gordonier said he had made tests with a 12-guage shotgun. Pieces of cardboard were produced with holes where he had fired at them.

William McCoy.

William McCoy, of Marmora, said he last saw Jerome Keene on the 6th or 10th of January. On one of those mornings Mr. Potts had told him that Keene wanted a job.

John Neill.

John Neill, who lived about four miles north of Marmora, last saw Jerome Keene, after the 11th of December, which date he fixed, because that was the day he bought a new overcoat.

William Burns.

William Burns said he passed by Keene's shack on Christmas day. He saw smoke coming from the shack.

Fred Ferguson.

Fred Ferguson last saw Jerome Keene about Nov. 18. 'Keene told me he came near getting trapped,' he said. "He said there was a bottle left left on his table and he drank something of it and was almost paralyzed." The witness was "raised" among the Sheridan family. (Mrs. Keene was a Sheridan) and knew of no ill-feeling between Mr. and Mrs. Keene.

Daniel Campion.

Daniel Campion said he last saw Jerome Keene on Dec. 22. He walked up the street with him; Keene had two parcels, one looking like bread. A few days before Keene had told him about the drink and the pains.

John Reid.

John Reid, a nephew of Jerome Keene, could not say when he last saw his uncle. He had gone to the shack on Feb.11 at the request of Mrs. Gordonier. He couldn't get in nor could he see anything suspicious through the window. There was fresh snow over the beaten track from the road.

He said he borrowed $200 from his uncle in 1924 on two notes, payable in one and two years. He had no trouble with his uncle over the money, and had paid interest on the notes.

Dan Neill.

Dan Neill last saw Jerome Keene on November 21. He had ridden down on a wagon with Keene on November 18. On the 20th he met him at the St. James' Hotel and had conversation with him.

A new element was introduced when the Crown Attorney asked the witness if he knew a man named Lynch, a son-in-law of Ben Demas. He said he saw Lynch digging around the home of his father-in-law's at about that time.

Mrs. Ben Demas.

Mrs. Ben Demas, a sister of Mrs. Jerome Keene, said her son-in-law, Joel D. Lynch, of Peterborough, visited her in November.

There had been no trouble recently between her sister and her husband. They just couldn't get along together. There was no religious difference.

Ben Demas.

Ben Demas knew of no person having a quarrel with Jerome Keene. He had seen him some time in November.

Mrs. Annie Moffatt.

Mrs. Annie Moffatt, a widow, of Marmora Township, formerly lived on a lot owned by John Bell. Her son, William, lived with her. In July or August, 1924, she borrowed money on a note from John Bell at 8 per cent. The interest was paid when due. The principal was not paid and John Bell asked for his money. They told him they would change the note if they could get the money. Bell got the money from Keene on a note which she signed. The note is due but has not been paid. Bell knew of her financial position when he got Keene to take over the note.

J. P. Marrin.

J. P. Marrin, druggist, of Marmora, said Keene had brought him a six-ounce bottle, asking if he knew what was in it. He said it might have a number of things in it. "I asked him where he got it. He said he found it on his table the night before. He took a sip of it and nearly died with cramps." The contents smelled like alcohol, probably moonshine. He advised Keene to take it to his nephew.

Mrs. Jerome Keene.

Mrs. Catherine Keene, wife of the deceased, married him about 31 years ago. They separated about 5 years ago, because they couldn't get along together.

Did religion have anything to do with it?—Nothing at all.

At that time they lived where Bell lives now. Her husband rented the house and built the shack. He sold it later to Bell for $875, of which Mrs. Keene received one-third. She refused to sign the conveyance until she got her share.

Keene could not read or write. She attended to his correspondence when they lived together. She had not spoken to him since the day they sold the house. She knew of no person having a grudge against him.

Agnes Keene.

Agnes Keene, daughter of the previous witness, works at Lonsdale. She was home for two weeks about Christmas time. She liked her father and never had a quarrel with him. She had written him once, and identified a letter she wrote to him.

The Crown Attorney said it was not a very nice letter to write, and that he didn't like to read it, but thought he should.

It referred to a "cheap pair of boots" sent as a Christmas present and which she could not wear, and said he had taken her from her grandparents when she had a good home. She blamed him for her poor health, due to his threats. She said she was experiencing poverty because he had not given her an education. She advised him to get his nephew to look over it and see if he could arrest her. She told him not to pay any bills on dunning letters. She said she forgave him and that she prayed that he might be spared from a terrible death.

She said her father must have had somebody write the letter to which she had replied. She had never had cause to complain to her mother about his treatment of her. Her father was always writing lawyer's letters to say that he was going to take her from her mother.

A letter written to The Examiner stating that religion was not the cause of the separation was read, and Miss Keene reiterated that only inability to agree had caused the separation.

Wellington Billings.

Wellington Billings said he wrote three letters for Jerome Keene at his request. He didn't know who looked after it before. The three letters were written to James Keene, and a reply to one of them was produced. It referred to a wrist watch sent Mrs. Keene, Junior, which had never been received.

Mrs. John Bell.

Mrs. Catherine Bell, wife of John Bell, could not recall seeing Keene after November 15 or 17. He had told her of the shooting of Charles St. Charles. She never heard any shots. There was no shotgun at the house, nor had her husband ever owned or borrowed a shotgun to her knowledge.

Her husband borrowed $200 from Keene, but Keene had been anxious to get the money out on interest. She did not know that her husband had difficulty in collecting the money from the Moffats.

She said that her husband had not gone with Jones to the shack, as he was helping her get the supper.

John Bell

John Bell, tax collector for the Townships of Marmora and Lake. He bought the property about two years ago. He, too, last saw Keene about the same time as his wife.

You heard the evidence about you giving him a drink. What have you to say to that? No, sir. Johnes was there one evening after they had been in Campbellford, coming with him, he said. I don't know anything about the liquor except what I hear. I never gave him a drink in my life. I had no liquor for myself.

Did you know that Jerome Keene had lost any money? I did.

Did you tell him to wait? No. I took him to Mrs. Booth and she told him to wait.

Did you owe him any money I did. I borrowed $200 for a month.

Did you pay it? No, I offered him the money, and he asked me if I knew anybody that would borrow it. I told him three parties, two in the village, and Mrs. Moffatt. He asked me to see Mrs. Moffatt. I got the note arranged. He didn't have to take the note. I offered him the money.

Did you tell Keene the Moffatts owed you the money? Yes, sir, I told him the money was going into my wife's hands.

You knew the Moffatts weren't much good. You tried to get money out of them? Yes, sir.

You then haven't paid Keene the money. No. I offered it him. So help me, God.

Did you miss him? Yes; I went up and tried the door and it was locked. I used to do that whenever we missed him.

Bell said he bought strychnine about ten years ago and used it all on foxes. He had never owned a shotgun nor had he fired one in years.

Apparently Mr. Keene was suspicious of you? He never talked that way, he used to come into the house.

Did you borrow $50 from him? No, sir.

John Richardson

John Richardson of Marmora last saw Jerome Keene about Dec. 16 or 17.

William H. Stringer

William H. Stringer, inspector of the C.I.D. of the provincial police, who conducted the investigation, produced statements of Keene's accounts with the Dominion Bank, Marmora.

MOST OF NEW 'PHONES IN HOMES.

To gain 40,840 telephones last year, according to the annual report of the Bell Telephone Company, it was necessary to instal 123,706 instruments. In spite of the 82,866 telephones taken out, this net gain of 40,840 is regarded as a very satisfactory increase. Over 75 per cent. of the new telephones were residence services. 1d-69-499

The Peterboro Examiner

New Universities Dictionary

COUPON

How To Get It

For the Mere Nominal Cost of Manufacture and Distribution

3 COUPONS AND 98c

Secure this NEW authentic Dictionary, bound in black real grain, illustrated with full pages in color.

Present or mail to this paper three Coupons with ninety-eight cents to cover cost of handling, packing, clerk hire, etc.

MAIL ORDERS WILL BE FILLED

ADD 10 CENTS FOR POSTAGE

22 DICTIONARIES IN ONE

All Dictionaries published previous to this one are out of date

In changeable weather
Take—
BOVRIL
and increase your Vigor and Vitality

CHILD WELFARE.

Outline of Work of Children's Aid Given By Superintendent.

In order that there may be the fullest co-operation it is important that all citizens should know what the Children's Aid Society is doing for the children of Ontario. Here is an outline of the Society's work as issued by the head office, and passed on by the local superintendent and secretary, John Edgar:

It is our business to see that neglected children are promptly protected.

That orphans and motherless children are provided with suitable foster homes.

That young delinquents are placed under supervision and encouraged to be good citizens.

That troubled and worried parents are given advice and information concerning social laws.

That legal adoption applications are properly prepared.

That unmarried mothers are effectively assisted in their great need.

That infants born out of wedlock are supported by those responsible for their existence.

That educational work is extensively carried on with a view to preventing and limiting social ills

There is an active branch of the society in every city ,county and unorganized district of the province, so that any cases of a neglected or ill-treated child can be dealt with immediately

EXAMINE ONE IN TEN CASES

(Continued from page one.)

tion conducted to qualify men to enter the appraising department. The civil service commission had conducted such examinations at one time.

Mr. Mogan explained the normal and "lower" rates employed. There were special rates for instance, on iron, on account of the weight.

One Fault.

On materials imported for boats the duties would be very low, Mr. Mogan continued.

Commissioner Wright: "Have you any way of following up, once the goods are sent through?"

Witness: "No, we have no way of investigating at present. That seems to be the one fault in the system."

"What is the general rule on goods imported from Great Britain?" asked Mr. Rowell.

"They are usually marked."

"What is the general rule on goods coming in from the United States?" — "They are not usually marked."

In the event of machinery in transit Mr. Mogan said same would be examined on the railway car.

"You don't make a practice of unloading a car?"—"No."

Spanish peasants believe that the water in which a wedding ring has been dipped will cure weak eyes.

POLISH and PROTECT Your Floor with this Quick Drying HARD WAX
HAWES' FLOOR WAX
FOR FLOORS · LINOLEUM · FURNITURE · AUTOMOBILES

Buy With Your Eyes Open—

Whether it's a used car, or a refrigerator, or a baby carriage—whatever it is you seek, make sure you have exhausted all the opportunities for economy before finally deciding.

Write all those who advertise articles such as you need—ask them to give you full information. All you need to say is this:

"Dear Sir:

"I am interested in your advertisement in The Examiner, offering a ————, and shall be glad to receive full information.

"Yours truly,"

Then, when you get the replies, sit down in the quiet of your home and decide. There's no high pressure sales effort when you buy through the want-ads. Choose your time and place and consider well.

Or, if the telephone number is given, call up and ask the price. Then make your decision and call again, or drop the matter.

The want-ad way is the easy way to buy.

Turn To The Want-Ads Now

LEAGUE MEETING WELL ATTENDED

Irish Programme Consisting of Songs and Readings is Given.

ROADS ARE BAD

PETHERICK'S CORNERS, March 22.—In spite of bad roads, fifty-two attended league service at Zion on Thursday evening. The meeting was in charge of the Citizenship Committee, with the Convener, Lindsay Anderson, as leader. After devotional exercises and business, the programme took on a decidedly Irish flavor in honor of St. Patrick's Day. A ta n St. Patrick was given by Miss Nellie Bennett, while Earl Fairman and Rev. C. D. Daniel led a short discussion on the same subject. An Irish reading by Mrs. Fred. Barnum and an Irish song by Mr. Daniel were much enjoyed. The topic, "What Can Humanity Substitute for War," was given by Lindsay Anderson. Several ways were suggested in which mankind could take part in worthy endeavor; in the war against disease, in the war against drink, in the fight against social impurity, in the fight against social injustice, in the fight for political purity. An Irish contest conducted by Mrs. Fred. Barnum and Miss Gladys Simpson brought the meeting to a close.

Bad Roads.

The roads around Petherick's Corners are in the usually bad spring condition, and motorists are having their troubles. It is not expected, however, that conditions will be quite as bad as in 1926.

Social Gathering.

The young people of this district spent a very enjoyable evening at the home of Mr. and Mrs. Harold Simpson on Friday evening when nearly a hundred persons from this and other communities joined in an old-fashioned party. Cards and dancing were enjoyed by all until the early hours of the morning. Music was supplied by Messrs. Anderson, Lain and Alhouse.

LAKEFIELD NEWS

LAKEFIELD, March 22.—Mr. W. S. Remnaut is visiting friends in Toronto this week.

Mr. A. B. Burrows was in Toronto on Tuesday on business.

Mr. Walter Madill is spending a few days in Ottawa, visiting his son, Mr. R. Glen Madill, and Mrs. Madill.

Mrs. A. G. Lawless is visiting her daughters in Lindsay.

Mr. S. Trude Leggott was in the village from Belleville on Tuesday.

Mr. Roy Bullock motored to Little Britain last week and spent the week-end with friends.

Mr. Austin Walsh of Young's Point was in the village on Thursday.

Mrs. Walter Young of Young's Point passed through the village on Friday, en route to Peterboro.

Mr. Samuel Killen and grandson, Sherman, are visiting friends in Peterboro.

NOTED AUTHOR

(Continued from page one.)

which he had seen fishing. The bear sat on a rock about eight inches under the water, and caught the fish by swiping at them with its paw and throwing them upon the bank. After the bear had caught several it ambled around picking up the fish and placed them in an orderly pile before commencing to demolish them.

F. D. Kerr, K.C., conveyed the thanks of the citizens of Peterborough to the members of the Teachers' Institute for bringing the distinguished speaker to the city.

NORHAM NEWS.

NORHAM, March 22.—The roads are in very bad condition and travel by automobile is almost impossible.

Sap here has not run very well and the season seems to be about over as the maple trees are budding out.

The water was very high in the mill pond one day last week and prevented the local grist mill from operating.

Bruce Gummer had the misfortune while hauling wood from his woods to injure one of his legs badly and has been confined to the house for a time.

George McAllister had the good fortune to track two coons into a hollow log a few days ago, where he secured both of them, and a couple of days afterwards took nine dollars for the skins.

While going for a load of hay on a trail through the fields which crossed Salt Creek, Martin Peterson's team broke through the ice into eight feet of water. Mr. Peterson received a severe ducking while liberating the team from the sleigh.

VOICE OF PEOPLE

A FARMER OBJECTS

North Monaghan,
March 18, 1927.

Editor of The Examiner:

Dear Sir: I have been scanning your paper every night for some time expecting to see some objection to the new market by-laws?

I would like to know what the regular farmer attendant and gardeners think of it?

Is the city going to find us a place to park our horses?

We will take for instance in the height of the season when there is a large market, and a farmer comes in a little late, it is ten chances to one that all the yard and stable room within a reasonable distance is occupied; has a man to go trailing all over town with a team to find standing room and then tie them in a crowded yard and run the chance of getting them kicked and lamed, or your own kicking someone else's, and waste half the morning doing it when possibly you only have on two or three bags of potatoes or a few surplus apples and could have sold them, and been on your way home in the time it takes to find yard room.

As a regular attendant, I will give you an idea of what we have to put up with, and it will possibly give the public an idea that we don't like it.

If you have luck, it will often take half an hour to find stable room and put your team up; in the meantime you have left the rig on the market covered; when you get back, the cover is likely on the ground. Everyone that comes along examines your produce and throws it back. I don't think they take any, but you will find a few quarts of peas shelled; every passerby has to see the size of them. The top of your bean box will be in chips, as every housewife has to see if they stringy or tough; you may find half the tomatoes on top of the baskets pretty soft, every Tom, Dick and Harry has tried them with a pinch; if your apples happen to be at the front of the rig, they lean over and grab a few, but forget to lean over to put them back, throwing them is easier, if helps to bruise a few more, or if they miss the crate they may land in a crate of berries.

And the berries are greatly improved by a shaking up with every passer-by to see if they are sound at the bottom, and the rest of your produce is greatly improved by a sprinkling of berries that are spilled in the shaking up process, it adds a variety of color to the load,—and all of this will happen while you are away hunting a place for the horses.

Then we have to remove the rig as soon as the load is sold, or the market is over. Say do we have to eat. If we leave home about 7 a.m. and stay on the market till 12 noon, are we not entitled to a dinner and don't the merchants want to get a little of our change We have shopping to do and it cannot be done now if one has a horse and rig, as all available parking space on the main streets is now occupied with cars; there is no room for a horse and rig to pull in to the sidewalk, or if you do a car will pull in so close behind you that if a horse moves the rig hits the car and then there is trouble.

I pulled up on George Street a few days ago and tied, while I was in a store. A car pulled in ahead, right at the horses' noses, and one of the horses nibbled at a tire on the back of the car, and the owner thought I should be responsible for the tire.

Now I don't believe in a man pulling on to that market early morning and leaving his horse or horses standing at the rig till afternoon. If he is going to stay many hours, he should find a place for his horses, but I think the Council should draw the line between the two.

Thanking you, Mr. Editor.

A REGULAR ATTENDANT.

Make Better Bread
Ask your grocer for
ROYAL YEAST CAKES
STANDARD OF QUALITY FOR OVER 50 YEARS

WEDDING BELLS.

IRELAND—BOLTON.

LAKEFIELD, March 22. — The marriage took place quietly at high noon in St. John's Church on Wednesday, March 16th, of Miss Matilda Jane Bolton and Mr. John Frederick Ireland, both of Deer Bay. The ceremony was performed by Rev. W. J. Creighton, M.A. The bride was attended by Miss Gertrude Bolton, while Mr. Walter Bolton supported the groom. The happy couple will reside at Deer Bay.

A firm of building wreckers in Oakland, Calif., has made a handsome profit out of a job of tearing down the old Southern Pacific railroad station in that city. Hidden in the mails was found a tin box containing 400 $5 gold pieces and under the terms of the contract the money went to the wreckers.

BAILIEBORO NEWS

BAILIEBORO, March 22.—Robert Falls disposed of his farm stock and implements on Wednesday last. Geo. Caldwell acted as auctioneer, and everything sold well. The horses ranged in price from one hundred to one hundred and sixty-five dollars. Good Milch cows sold all the way from seventy to eighty dollars each. A sow with nine-week-old pigs sold at fifty-eight dollars, while six shop hogs went for eleven dollars and fifty cents apiece. Mr. Falls is giving up farming, and Wm. Gainer is working the farm on shares.

The Cavan and South Monaghan U.F.O. Club unloaded a car of salt at Fraserville on Friday and Saturday.

The trappers in the vicinity of Rice Lake are beginning to get some good catches of rats.

Messrs. Joseph and William Lang and W. Byers were visitors to Oshawa this week.

The Y.P.S. of the United church are planning to stage their play, entitled "The Path Across the Hill," on April 8th.

Roy Green purchased a new car on Wednesday.

The farmers who have already tapped their maple trees report that there is a good run of sap.

The side roads in this vicinity are in a very bad condition for motor traffic.

There is very little traffic on Rice Lake now as the ice is getting very dangerous.

NEWS FROM TWEED.

TWEED, March 22.—Mrs. H. McCarney and children, of Gananoque, are visiting her parents, Mr. and Mrs. James Feeney.

Mrs. Herb. Sayers is spending a few days in Toronto.

Mrs. James McGowan is visiting her niece, Mrs. Rutherford, at Napanee.

Mr. Edward Way and Mr. Martin Trudeau have returned home after spending the winter in Florida.

Mr. Joseph Mills, of Belleville, is visiting his daughter, Mrs. S. G. Way.

Mrs. E. Coulter, of Toronto, is visiting Mrs. James Lowry.

Mrs. James Luffman, who has spent the past three months visiting friends in Tweed and vicinity, has returned to her home at Kisbey, Sask.

Mrs. Crosby, of Toronto, is visiting her daughter, Mrs. L. W. Martin.

Mrs. Clancy is visiting in Napanee and Enterprise.

Messrs. W. J. Webb, Albert McTaggart and Edward Pitchett attended Grand Orange Lodge of Ontario East at Cornwall.

Mr. and Mrs. J. W. Kingston have returned after spending the winter in Buffalo and Niagara Falls, N. Y.

Mr. and Mrs. Chas. Hamilton, Peterborough, visited at the home of Mr. A. Hamilton.

Mrs. John Martin is visiting in Arden.

REPORT
—OF—
MEDICAL OFFICER OF HEALTH
—ON—
THE SAFEGUARDING OF TORONTO'S MILK SUPPLY
WITH SPECIAL REFERENCE TO PASTEURIZATION

(Presented to and approved by the Local Board of Health in April, 1915, and Revised in May, 1926.)

Probably no other phase of preventive medicine has engaged the attention of public health administrators during the past fifteen years, to the same extent, as has the efficient safeguarding of the public milk supply, and advisedly so. In a modified form cow's milk is the most efficient substitute we have for mother's milk as a food for the infant. There is no other food comparable in value for the developing boy and girl, and also for invalids, and it should enter largely into the diet of all.

Milk and its products, butter, cream, cheese, buttermilk, skim milk and ice cream, constitute the most important articles used for human food.

The Food Value of Milk.

The use of milk of domestic animals for human food dates back to pre-historic times. The ancient tribes of Asia used their flocks and herds not only as sources of meat and clothing, but also for their milk, which then constituted the most important part of their diet. As they migrated from one place to another, they took their herds with them, owing to the fact that domestic animals were capable of using the various kinds of vegetation as food.

(More of This Report Follows on Thursday)

This Space Authorized by
Peterboro Milk Products Ltd.
Phone 1900 Peterboro, Ont.

BARRYMORE

WILTON RUGS of Supreme Beauty

There are BARRYMORES in all sizes and designs, suitable for every room in the home and woven in qualities to accommodate the purchasing power of every family.

BE SURE TO SEE THE LABEL
It is important that you see the BARRYMORE guarantee label on the back of the rug. It attests the authenticity of BARRYMORE weaving and ensures quality of wool, fast dyes and perfect workmanship.

IN this age, when one can justifiably expect the best of values, there is no finer or safer investment in rug ownership than the selection of a Wilton Rug woven on the famous BARRYMORE looms!

The color harmonies are superb. The style is of the very newest, inspired by the decorative tendencies of London, New York and Paris, and there is a whole *lifetime* of wear in every BARRYMORE Wilton.

Beyond a doubt the finest value in the rug departments of housefurnishing stores is to be found in BARRYMORE *Wiltons!* They stand up splendidly under rough, hard, constant traffic. They clean easily, and their colors are enduring.

We advise everyone to see the latest BARRYMORES, especially the beautiful Wiltons, whose lineage dates back to the days of William and Mary.

Designed and woven by
TORONTO CARPET MFG. COMPANY, Limited,
Toronto *Established 1891* Canada

BARRYMORE Guaranteed RUGS

(CLIP OUT AND MAIL THIS COUPON)

BOOK DEPARTMENT,
Toronto Carpet Mfg. Co., Limited,
1179 King Street West, Toronto.
Please mail me a free copy of your new book, "The Importance of the Rug in the Decorating Scheme".
Name _____
Address _____
_____ 73

The Examiner

PHONES—Editorial 1601. Business Office, 1600. Private Branch Exchange to all Departments.

The Examiner is a member of the Audit Bureau of Circulation.

The Daily Examiner, published every lawful evening, by The Peterborough Examiner, Limited. Office, 415 George street. $6.00 per year, delivered in city; out-of-town subscribers, by mail, $4.80 a year.

The Weekly Examiner, published every Thursday. Subscription price $1.50 a year.

U. S. REPRESENTATIVES

Special U. S. Representatives—W. H. Stockwell, 629 People's Gas Building, Chicago, Ill.

New York—Chas. F. Miller, 225 Fifth Avenue.

Advertising Rates on application.

R. M. GLOVER, Managing Director.

TUESDAY, MARCH 22, 1927.

. . . CHRONICLER OF FACTS . . . SIFTER OF RUMORS AND OPINIONS . . . MINISTER OF THE TRUTH THAT MAKES MEN FREE.

HERE IS A CHANCE.

From Port Huron, Mich., comes the announcement of an innovation adopted by a movie theatre in that city in the shape of a "crying room," an apartment with a glass front where mothers can take their crying infants and enjoy the show without annoyance to other patrons.

There are wonderful possibilities in that idea.

Why not a similar room for the people who will persist in reading aloud all the sub-titles thrown on the screen.

Put them behind a screen of glass and let them read as much as they wish, while the rest of the customers enjoy the programme in peace.

Interned in such an apartment, too, could be the folks who at the theatre eat peanuts and oranges and audibly chew the stuff that made the Catalina swim a possibility.

And along with them the others who persist in whistling the popular airs played by the orchestra and in beating time with their feet.

By all means this "crying room" idea should be developed.

DESERVE LITTLE SYMPATHY.

Complaints are numerous from Western Ontario points that farmers who go to the rescue of motorists whose cars are stalled in the soft roads have been charging too much for their services.

However, there are many people who are inclined to think that the man who attempts to drive over Ontario's roads at this time of the year should be taxed all the traffic will bear.

The local Suburban Road Commission used a large part of its appropriation last year in repairing roads that had been broken down by motor trucks and cars in the early spring.

If traffic is not kept off these and other roads at this season there is no doubt that the experience of other years will be repeated, and heavy repair bills will be the result, eating up appropriations that could be used to better advantage later in the year on improving road conditions generally.

There will not be much sympathy for motorists who get into difficulties just now; they, in fact, in addition to having to pay farmers for hauling their cars out of the mud, should also be called upon to pay a fine for damaging the road surface.

THE TRENT CANAL.

The Trent Waterway Development Association is proceeding with arrangements for a deputation from the district bordering on the Trent Canal to urge upon the Government the desirability of an early completion of the waterway.

While references to the canal made in the House by Hon. Chas. Dunning indicate that not much can be expected so far as this year's appropriations are concerned, the association is justified in bringing to the attention of the Government concrete reasons why the small amount of work left to be done to finish the waterway should be undertaken.

In comparison with what has been expended on this scheme, the amount needed to complete the work is not large, and the opening of the canal throughout by finishing the Severn River section would undoubtedly largely increase the volume of tourist traffic, with material benefit to the whole district.

But the tourist argument is not the main reason why the canal should be completed.

The Government should be impressed with the value of the waterway as a commerce carrier and with the power possibilities of the route.

The experience of the Maritime Provinces shows that persistent urging will secure results, and it is apparently up to the people of this section of Ontario to keep pressing for the completion of the Trent Canal until the Government is forced to pay some attention to their claims.

This year's deputation should be a large and representative one.

BOYS' WEEK.

The week of May 9-15 is to be given over in Peterborough to Boys' Week, and this event, launched by the Rotary Club but receiving the active assistance of the Kiwanis Club, Y.M.C.A. and many other local organizations, is expected to be an unique and highly successful movement on behalf of the boy life of Peterborough.

The dates should be taken under notice, and so far as possible, it is hoped, that no other public events of major importance will be set for that week in order to give the boy the whole stage.

While the details of the programme are not yet complete, enough has already been arranged to guarantee a week full of interest, commencing with a public father-and-son gathering in the Grand Opera House at which Taylor Statten, foremost boys' work leader in Canada, will be the speaker.

The second day will see a mammoth parade—in the evening—in which it is planned to have as many boys of the city as possible participate, and a huge circus in Brock Street Rink, in charge of the Y.M.C.A. Other features of the week will include a hobby show, a boys' civic day, a boys' industrial day, a field day on Saturday and boys' day in the churches on Sunday.

Nothing of this nature has been attempted on such a scale before, and The Examiner is sure that the community will recognize the possibilities behind the effort and give Boys' Week the benefit of enthusiastic support from all quarters.

ST. PATRICK'S DAY.

St. Patrick's Day dawned over the glens and hills of a happier Ireland than many generations have known. In the historic halls of College Green, which once rang with the cadences of a Grattan, a Curran and a Flood, there sits once more an Irish Parliament, as free to legislate for Southern Ireland as the Parliament of Canada is free to legislate for this Dominion. In old Trinity, across the way, Trinity that once stood as the bridgehead of Saxon domination, honor is paid to Cosgrave, the erstwhile rebel, and its students sing the "Wearing of the Green," while over in the Vice-Regal lodge sits "Tim" Healy, "Tiger" Tim of the old memorable, passionate days of the '80's. In all that is vital or essential, Ireland is "a Nation Once Again."

But not alone in a Parliament, a flag and an army does Ireland know self-government. Cradled in stress and storm, the Free State has been able in a few short years to show some splendid achievements. The finances of the country have been improved, agriculture aided, taxation equalized and decreased, transportation improved, a great power scheme on the Shannon carried forward vigorously, the liquor traffic curtailed and the national budgets balanced. The old legend of the "incapable Irishmen," surviving the great Wellington, the rapier-tongued Swift, the profound Burke and the mighty O'Connell, bows before the march of the Free State.

And what a change between England and Ireland! Eight years ago Cosgrave, Blythe, O'Higgins and many another were "on the run;" torch and sword and gunman reigned throughout the land. The other day Blythe stood in the Irish Parliament and said that if he could now secure an Irish republic by crooking his little finger he would not make the effort; while in the same debate O'Higgins declared that if trouble came in Europe the troops of the Free State would co-operate with the troops of England "to protect these islands." Thus the fruits of freedom. And thus again the prophetic voice of Grattan: "The Irish Sea prohibits union; the Atlantic thunders against separation."—Ottawa Journal.

WHAT THE RATEPAYE RECEIVES.

The tax rate for the year having been struck, the ratepayer in due course will hand over to the town his share of the funds required to carry on its business. He will pay 41 mills, less than half a cent, upon every dollar of the assessed value of his land and the improvements made thereto, the assessment being usually about 60 per cent. of the actual value of the property. In other words, if his property is valued at $100, he will pay $4.10; if $1,000, $41.00; if $10,000, $410.00, and so on. Does he realize what he receives in return?

First of all, in return for the contribution which he makes to the town's finances, the ratepayer is assured the very best attention that an experienced and competent staff can give to his interests. Through the municipal institutions which have been set up and which have remained in satisfactory operation over a long period of years, he is saved the annoyance and the expense of looking after a good many things that concern his welfare.

If fire occurs upon his property he does not have to fight it himself or to solicit the aid of his neighbors. By communicating the fact to an efficient fire department through an electric telegraph system which he owns, motorized equipment of which he is the part owner, manned by capable fire-fighters to whose support he contributes, will respond instantly at any hour of the day or night. By becoming attached to hydrants and water mains that he owns, this equipment will speedily put out the fire and save him loss.

If surplus water accumulates in the street adjoining his property, the ratepayer does not have to dig a ditch to carry it off. It is not necessary for him to construct a cess-pool to treat his sewage. A sewerage system for which he has paid or is paying attends to that.

The ratepayer does not have to perform road work. That is done for him by the corporation. He has an increasing mileage of paved roadways upon which to drive, granolithic walks almost everywhere upon which to walk, and he is assisted on his way by a street lighting system that is the envy of many towns and cities of much larger size.

When garbage or other refuse accumulates upon his premises, he is not required to dispose of it. The corporation performs that service. Twice a week his garbage is collected under a system towards the maintenance of which he contributes, and once a month his rubbish is removed similarly. It costs him nothing besides what he pays in taxes.

It is not necessary for the ratepayer who is a father or a mother to engage a teacher or teachers to instruct the children, or to furnish accommodation for that instruction. Education for the children is provided free of charge by the corporation in association with the Provincial Government.

A ratepayer does not have to sit up at night watching his belongings. The police department does that for him. If they are molested, he does not have to give chase to the molester or to bring him to justice. The police do that, too, and charge for the service nothing more than the ratepayer contributes in taxes.

No longer is it necessary for the ratepayer to purchase the reading-matter that he requires. By going to a public library, that is daily increasing in efficiency, he may obtain the best and most recent literature without further charge than his taxes.

It costs the ratepayer nothing more than his proportion of the taxes to gain fresh air and recreation in a number of attractive parks that are maintained for his benefit. Weekly during the summer months he and his family may listen to a band concert which costs him only his share (and a very small sum it amounts to) of the $1,500 that the band receives.

The ratepayer does not need to worry about the water that he drinks, the milk that his family consumes or the meat that forms his meals. The quality of each and the maintenance of public health generally are assured by authorities whom his representatives have appointed, and it costs him nothing besides his share of the taxes. There is also a public market at which he may purchase fresh and reliable produce.

If he falls in want, or fellow-citizens fall in want, relief is furnished from the public treasury, free care in hospitals is guaranteed and an allowance is granted needy mothers.

All of these services and many more services which it is not possible to enumerate, the ratepayer receives in return for the 41 mills (less than half a cent) upon the dollar of his assessment that he contributes to the municipal exchequer. Is it not true that he receives full value for his outlay? What would it cost him if he had to undertake all of these services himself?—Brockville Recorder and Times.

EDITORIAL NOTES AND COMMENT.

It is to be imagined that were Miss Agnes MacPhail in Shanghai today she would have a rather different view of the situation.

The present session of the Ontario Legislature is expected to be finished before April 1st. Will that give Mr. Raney enough time to discuss the Liquor Control Act?

The Peterborough Industrial Exhibition has a warm welcome ready for new members. Now is the proper time to line up behind this fast-growing organization.

Better leave that snow-shovel where you can easily locate it. Old King Winter may have a kick or two left.

CATTLE, GRAIN AND PRODUCE

Peterboro—Toronto—Montreal

RETAIL

Fruits

Bananas, 40-60c doz., 10 lbs.; red bananas, 4 for 25c; oranges, 18-80c doz.; Tangerines, 50c doz.; grapefruit, 2-5 for 25c; lemons, 19-40c doz.; layer figs, 30c lb.; cooking figs, 9-13c lb.; dates, 2 and 3 lbs. 25c; eating apples, 5c each; Baldwins, 40-50c peck; Spies, 60-75c peck; Canada Red, 49c peck; cooking apples, 35-40c peck; pears, 75c doz.; cocoanuts, 5-10c each; cranberries, 15-17c lb.; grapes, 30-40c lb.; Argentine grapes, 75-80c lb.; pineapples, 35-40c each; russets, 50c peck; strawberries, 30-35c qt.; Honeydew melons, $1.25 each.

Vegetables

Potatoes, 25-27c peck, $1.65-$2 bag; sweet potatoes, 10c lb.; carrots, 25c peck; new carrots, 3 bunches 25c; Spanish onions, 5c lb.; new cabbage, 6 to 8c per pound; cabbages, 5-15c each; head lettuce, 8-20c each; leaf lettuce, 5c bunch; parsley, 5c bunch; cauliflower, 25-40c each; watercress, 5c bunch; radishes, 10c; green onions, 5c; cooking onions, 35-50c pk; 8 lbs. 25c, beets, 30c per peck; turnips, 5c each; parsnips, 30c per peck; celery, 15-30c bunch; green and red peppers 3 for 25c; spinach, 20c lb.; rhubarb, 10-15c bunch; white beans, 5 lbs., 25c; mushrooms, 90c lb.; tomatoes, imported, 20c lb.; cucumbers, 30-35c each.

Nuts

Mixed nuts, 19-25c lb.; peanuts in shell 25c lb.; shelled walnuts, 60c lb; budded walnuts, 39-45 cents pound; broken walnuts, 45 to 60 cents pound; whole halves, 60c lb; almonds, 60c lb; Tarragona almonds, 25c lb; Brazil nuts, 25c lb; pecans, 80c lb; chestnuts, 35c lb.

Dairy Produce

Butter, creamery 47-48c, dairy 45c lb.; lard, 18-22c lb.; shortening, 2 lbs. 31-33c.

Eggs—Extras, 32c; firsts, 30c.

Cheese—25-45c lb.; Roquefort, 60c lb.

Honey—Clover, 5 lb. pail, 65-75c; amber, 49-55c; sections, 20-25c each.

Fish

Sea salmon, 15-25c lb.; salmon trout, 25-30c; fillet haddie, 13-25c; halibut, 30c; smelts, 20-25c; sea herrings, 12½c lb; fresh water herrings, 3 pounds 25c; fresh fillets, 20c lb.; smoked fillets, 18c per lb.; kippers, 19-25c per lb.; ciscoes, 25c; snacks, 35c lb.; whitefish, 20c; small whitefish, 15c lb.; mackerel 14-19c lb.; pike, 2 lbs. 25; oysters, 75c pint; shrimps, 50c pint; small red herrings, 25c lb.; codfish, 25c lb.; strip cod, 19c; Labrador salt herrings, 50c doz.

Flour

Half barrel, $4.25-$4.50; 24-lb. bag, bread, $1.25,$1.30; 24-lb. bag, pastry, 90c-$1.15.

Meats

Beef, 10-35c lb; lamb 20-45c; mutton, 12-28c; veal, 15-30c; pork, 28-35c; bacon, 30-55c; sausage, 20-25c; sausagettes, 23c lb.; chicken, 23-25c; lb.

WHOLESALE

Grain

Fall wheat, $1.20 bushel; Spring wheat, $1.15; barley, 65c; rye, 85-90c; oats, 50-55c; peas, $1.50; alsike, $15-$17 bushel; sweet clover, $3.50-$4.00; buckwheat, 85c bushel.

Hay, Bran, etc.

Hay—Baled, $13-$16; loose, $12-$14; straw baled, $8-$10; bran, $32-$32.50; shorts, $34 ton.

Hides and Wool

Cow hides, 7-9c lb; horse hides, $3-$3.50 each; calf skins, 10c lb; sheep skins, $1-$1.35 each; lamb skins, 60-85c each.

Wool, 17-18c lb.

Hogs

Live hogs, thick smooth, $10.50 cwt.; select graded, $11.50 cwt.; dressed hogs, head on, $17.00 cwt.; head off, $18.00 cwt.

TORONTO LIVESTOCK.

TORONTO, March 22.—Trade opened slow, although the run was again comparatively light, buyers were afraid to force the market, and were bidding 15c to 25c lower than last week's averages. Exporters took about 250 cattle off the market, getting heavy steers at $8.00 to $8.25. Some extra choice heavy beef steers went to the local packers at a little better prices.

Choice finished butcher steers, handy weights, 950 to 1,000 lbs., $7.25 to $7.75. Good medium butcher steers going at $6.75 to $7.25. Extra choice heavy beef steers, $7.50 to $8.25.

Fat cows—$5.50 to $6.25; medium, $4.25 to $4.50.

Calves, steady at $12 to $13.

Sheep and lambs steady. Lambs, $18 to $18.50.

Hogs at $10.25 f.o.b. and $11.25 off cars. Bids 25c lower for yesterday's loading.

Receipts

Union Stock Yards—Receipts yesterday, 3,815 cattle, 274 calves, 1,074 hogs, 277 sheep or lambs.

Export steers, choice	$8.00 to $8.25
Export heifers	7.25 7.50
Butchers, choice	7.25 7.75
do. heifers	7.00 7.50
do. medium	6.25 6.75
do. common	4.50 5.00
Baby beeves	9.00 10.50
Cows, fat, choice	5.50 6.25
do. medium	4.00 4.50
do. canners, cutters	2.00 3.00
Bulls, butcher, choice	5.00 6.00
do. medium	4.00 4.25
Bolognas	3.25 3.50
Feeders and shortkeep	6.25 6.50
Stockers, good	4.50 4.75
Calves, choice	12.00 13.00
Springers, choice	75.00 100.00
Milkers, choice	70.00 85.00
Choice lambs	13.00 13.50
Buck lambs	7.00 9.00
Sheep, light	6.50 7.50
Yearlings	8.00 9.00
Hogs, f.o.b.	10.25 ...
Hogs, off cars	11.25 ...
Hogs, fed and watered	11.00 ....
Road hogs	11.00 ....
Premium selects	2.16 ....

MONTREAL GRAIN AND PRODUCE

MONTREAL, Que., March 22 (Canadian Press)—The export trade in Canadian grain on the Montreal market yesterday was again very quiet, there being practically no demand from any source.

The domestic trade in cash grain was also slow, but the tone of the market was steady and prices were unchanged.

The local and export demand for spring wheat flour was of a limited character, but prices ruled steady. The winter wheat situation was also quiet, but the feeling was firm.

The millfeed market was again active and firm. The market for standard grades of rolled oats was quiet and prices were unchanged.

A fairly active business was done in eggs and pprices ruled steady. The receipts were 1,374 cases.

The market for potatoes was without any new feature to note, prices being about steady under fair demand. Sales of odd cars of Quebec stock were made at $1.10 per bag of ninety pounds in bulk, ex-track.

Prices for all grades of butter were well maintained under a continued good demand for small lots to meet immediate requirements. The receipts were 380 packages.

The trade in cheese continued quiet in all directions and prices were unchanged. The receipts were 106 boxes.

Grain and Produce Quotations

Oats, Canadian Western, No. 2, 75 1-2c.

Oats, Canadian Western, No. 3, 66c.

Flour, Manitoba Spring Wheat patents, firsts, $8.00.

Flour, Manitoba Spring Wheat patents, seconds, $7.50.

Flour, Manitoba Spring Wheat strong bakers, $7.30.

Flour, winter patents, choice, $5.90 to $6.00.

Rolled Oats, bag 90 lbs., $3.40 to $3.60.

Bran $32.25.

Shorts $34.25.

Middlings $40.25.

Hay, No. 2, per ton, car lots, $14.50.

Cheese, finest Westerns, 16 3-4c to 17c.

Butter, No. 1, pasteurized, 43 3-4c to 44c.

Eggs, fresh extras, 38c.

CHICAGO CATTLE

CHICAGO, March 22 (Canadian Press) — Hogs 43,000; top 11.95; bulk better grade light hogs 11.60 to 11.85; strictly choice 200 pound averages upward to outside price; most 210 to 250 pound weights 11.00 to 11.60; 260 to 320 pound averages 10.75 to 11.15; few sales within this weight spread above 11.00; most packing sows 10,000 at 10.25; fresh strong weight slaughter pigs 11.75 to 11.90.

Cattle 16,000; top 12.75; no strictly choice kinds here; long yearlings up 12.00; bulk fed steers 8.50 to 11.50; stockers and feeders 8.00 to 9.00; fat cows 6.00 to 7.50; vealers mostly 10.00 to 10.50; outsiders 12.00 to 13.00.

Sheep 9,000; top wooled lambs to all interests 15.75; bulk 14.75 to 15.50; heavy lambs 14.50 to 15.25; mostly; few fat ewes 8.00 to 9.00.

CHICAGO GRAIN

CHICAGO, March 22 (Canadian Press)—Grain markets rallied at the last yesterday after wheat and corn had touched new low price records for the season. Reports were current that United States winter wheat was underselling wheat from Argentina and that for at least the time being the Canadian growers pool had ceased to offer wheat abroad.

Closing quotations on wheat were unsettled at the same as Saturday's finish to 1-4c higher, corn unchanged to 3-8c up, oats unchanged to 3-4c advance, and provisions unchanged to a rise of 10c.

A slightly better shipping demand helped to rally the corn market. Besides, the corn visible supply increased only 16,000 bushels and a further falling off in the movement is expected. No pressure to sell was apparent in the oats trade.

STERLING EXCHANGE

MONTREAL, Que., March 22 (Canadian Press) — Sterling exchang rates were quoted here yesterday as follows:

Sterling demand—$4.85 3-16.

Sterling cables—$4.85 3-4.

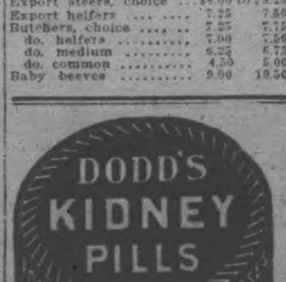

VOICE OF PEOPLE

Letters to be printed in the Voice of the People column must be received at The Examiner office on the day before it is desired to have them published.

GRAVEL ON THE ROAD.

To the Editor of The Examiner:

There has been an absence in your columns during the past few days of attacks on City Officials re the condition of streets. Mother Nature has nearly completed her work and city conditions have improved wonderfully, but having taken a drive into the country with a friend, I was observant of conditions there. I found not ten miles from Peterborough where gravel had evidently been drawn by somebody onto the road with sleighs and left unspread. How are we to encourage American tourists of whom Premier Ferguson hopes to collect 5c gasoline tax? By another year if such conditions are permitted, a caterpillar tractor would be the only animal fit to travel such roads and they would have to be handled by a careful driver. The Chamber of Commerce would do well to call a meeting to decide the color of lights to be erected at night. Municipalities would be well advised to carry plenty of insurance to cover accidents as American tourists have valuable cars and once they saw these roads, they would everafter try Haliburton County. Thanking you,

A TRAVELLER.

To the Editor of The Examiner:

Dear sir:

Is their a by-law in the township compelling people to tie up their dogs?

It is utterly impossible for a nervous person to sleep at night, in fact they can't until the dogs themselves get tired of barking and then it is around 3 o'clock a.m.

Thanking you, I am,

Yours truly,

A NERVOUS WRECK.

"WHY YOU SHOULD JOIN THE LEGION."

A Plea For Membership.

I hope this will meet the eye of every man who is eligible to become a member of the above, more especially those who served in the Great War, not forgetting the Nursing Sisters and ex-members of the W.A.A.C., and make a band of comrades as during the war.

One does not want to join the Legion for what he can get out of it, as, remember, it is a non-selfish organization; instead of mistrust and jealousy, let us have genuine trust and confidence in one another.

Thousands of our comrades and their dependents are in need in various ways throughout Canada, and need backing up to get their rights that they have just earned, and the Legion is out to do that work, and to ensure each case being treated justly and generously, so be one of us and help those who perhaps stood shoulder to shoulder with you in these dark and evil days, which at times seemed like a nightmare. Join for the help you can give your comrade and hope that it will never be your turn to have to appeal to the Legion. For that reason you should be willing to join and be proud to wear the badge because it marks you as one who is out to do what you can for your less fortunate comrade.

A Genuine Comradeship.

"Thank goodness the atmosphere of our meetings is such that every man cannot help feeling he is sharing a genuine comradeship. We forget creed and denomination and get on common ground and that is the spirit. We should be out to drive home on a natural broad-minded principle." But this does not mean to be broad-minded only for the sake of popularity. Difference of opinion should not separate us, and it should not separate anyone, for the man who is broad-minded can be of mighty service to his fellow-men, and usually can see far ahead, and as a rule he is out to make things cheerful by introducing sunshine into other lives. Give me an optimist, a man of enthusiasm and energy and a grip of vision. Therefore let us put some pep into the work and make this No. 52 a banner branch of the Legion, and do not be backward in coming forward and once again be 'Comrades' all';

Yours truly,

James Abraham.

HERE'S TO YOUR HEALTH

BY DR. FRANK McCOY

Author of "The Fast Way to Health"

© 1926 McCOY HEALTH SERVICE - LOS ANGELES - CAL.

IS THERE DANGER IN REDUCING?

So many medical "experts" have been getting their names into print recently by criticizing women who reduce their weight through dieting.

Many women will be frightened by the statements which have been printed over the signatures of these "authorities," most of whom have never put a patient on a diet in their lives.

Here is a sample of such advice: "Any system which calls for the repeated reduction of weight is a mistake for it so weakens the individual, so impairs her vitality and lowers her resistance that she renders herself susceptible to consumption and other diseases. They cut down in the amount of food they are in the habit of eating to one-half or one-third of the original amount. This is a grave mistake."

Let me assure this learned Doctor that it is a grave mistake if over-fed women do not cut their food down to one-half of what they have been using and if they do this, they will stay away from the grave that much longer than the ordinary person who eats the full amount of what is desired.

Many women have been injured by taking thyroid extract with or without the advice of a physician, but I, personally, do not know of any fat women who have been injured by any form of diet, even though many of them reduce on diets which I do not think are the best for that purpose.

The layman is, daily, learning more and more about food values and there is very little danger that anyone will hurt themselves by following the advice given by doctors or health authorities who have made a study of the science of dietetics.

The theories about diet are as varied as those about religion, but still there is not much chance of anyone being any more injured by following a certain diet than there is from their following any particular kind of religion. As soon as they show a willingness to diet, it shows they have an inquiring mind which can learn the effects of scientific dietetics in a profitable way.

I want to invite my readers to send me their experiences with diet to reduce weight. You will surprise me if you send me any bad experiences, but I honestly want you to write me the truth about your experiences with weight-reducing dieting, whether it has been good or bad.

My millions of readers are entitled to know these facts which I will report back to you through the columns of this paper.

DR. FRANK CRANE'S DAILY EDITORIAL.

THE BIGGEST CITIES

By Dr. Frank Crane.

Once more we have to revise our list as to the greatest cities of the United States. New York is still ahead, but the subsequent list has been somewhat changed. The press gives the eight largest cities of the United States as stated below with their gain in per cent of population. They are as follows:

	1927 Population	Gain
New York	6,322,554	1.25
Chicago	3,151,989	16.7
Philadelphia	2,051,751	12.5
Detroit	1,430,896	44.0
Los Angeles	1,268,680	120.0
Cleveland	996,051	25.0
Boston	860,269	15.0
St. Louis	834,729	8.0

It will be seen from this that the star of the empire is still taking its course westward. The most remarkable rise given in population has been that of Los Angeles. Detroit has also come to the front.

Some of us can remember when there was a lively competition between St. Louis and Chicago, but Chicago has now far outstripped its Southern rival in growth.

The growth of large cities seems to be like a snow ball, the larger they get the faster they grow.

It is not to be wondered at that Los Angeles has so increased in population as the weather there is favorable to work all the year round and the city seems to be up to the present time comparatively free from earthquakes.

Southern California is growing very rapidly, not only due to its equable climate, but to the fact that it is favorable to all kinds of work.

The handicap of being far removed from the main portion of the United States is offset by the favorable conditions of the weather.

It will be noted from the above list that Los Angeles has passed Boston, Cleveland, St. Louis and Pittsburg in the last six years. At this rate of growth it will pass Detroit in the next five years and be the fourth city in the nation.

Los Angeles is not made up of European immigrants, but mostly of mid-west stock, and is probably the most typical American city in the Union. Its growth is sturdy and promising.

Copyright, 1927, by The McClure Newspaper Syndicate.

Pipefuls of Pleasure!

What would Fishing be without OLD CHUM!

When bites are few, what a wealth of consolation is drawn with every puff of OLD CHUM! When fishing is good, this wonderful tobacco tastes all the sweeter!

For nearly half a century, OLD CHUM has satisfied millions of smokers with its sweetness, richness and mellowed goodness.

And the "Poker Hands" in every package and tin are good for valuable presents.

OLD CHUM

The TOBACCO of QUALITY

CAPITOL

NOW PLAYING

EVENINGS ONLY

McNABB'S ANNUAL SPRING FASHION SHOW

Coats - Suits - Dresses

J. A. McNABB CO., LTD.

Furs by WM. LECH & SONS

Millinery by MRS. J. WILSON

Coiffuires by MME. MERRIAM

Furniture by COMSTOCK'S

When the great pianist, Pachmann, was asked as to what he attributed his ripe age and exceptional vitality, his reply was that he had no rules of diet, eating and drinking what he liked. He smoked many cigars, and his only exercise was at the piano.

Uncle Wiggily

By Howard R. Garis

To-day's Bedtime Story.

(Copyright, 1927, McClure Syndicate.)

UNCLE WIGGILY'S BENT PIN

It was the day after the other day just before the morning that comes ahead of noon, when Uncle Wiggily was once more hopping along with Uncle Butter, the goat gentleman, that something else happened.

No, the bunny didn't hear a rustling in the bushes and none of the Bad Chaps jumped out at him. It isn't time for that yet. Please wait and I'll tell you just what happened.

"Well, have you found any more bunches of tangled string?" bleated Uncle Butter with a laugh as he went over to a billboard on which was a picture advertisement of a new radio and began to nibble some of the loose paper.

"No, I haven't found any string. But what in the world are you nibbling that billposter paper for, Uncle Butter?" asked the rabbit.

"Oh, I'm sort of listening in!" chuckled Uncle Butter. "You know they stick this paper on with paste. Paste is made of flour and water just like a pudding. I eat the paper and I get the paste."

"I often wondered why your goats ate paper off billboards," said Mr. Longears, "but now I know."

"Have a bit," offered Uncle Butter, nibbling daintily at a corner of a loose sheet.

"No, thank you," said Uncle Wiggily. "I prefer carrots." And then he went on: "Speaking of string, here's a pin," and he stooped and picked one up off the ground.

"Why it's a bent pin!" objected Uncle Butter coming away from the advertising billboard. "It's bent crooked."

"It can easily be straightened," said Mr. Longears.

The rabbit stuck the bent pin on the edge of his coat, and then hopped on to catch up to Uncle Butter who, feeling quite frisky after his lunch of pasted paper, was some distance ahead.

"Where are you going, Wig?" bleated the goat as the rabbit was once more walking beside him.

"Well, I thought we might stop at the Hollow Stump School and ask the Lady Mouse Teacher to let us hear the children sing," said the bunny. "You spoke of listening in and you ate part of a radio set, so how about a bit of broadcasting?"

"Fine!" bleated the goat, and soon they were at the Hollow Stump School, being welcomed by the Lady Mouse Teacher who invited them in.

"Of course I'll have the children sing for you," she said.

Uncle Butter and Uncle Wiggily sat on the platform, and while the children were taking their places in the front seats Baby Bunty slipped slyly up to Uncle Wiggily and whispered:

"Have you a pin?"

"Only a bent one," answered the rabbit gentleman taking it from his coat edge. "Will that do?"

"Just fine!" whispered Bunty! "I'd have to bend it anyhow, for what I want, but if it's bent already so much the better."

Uncle Wiggily gave the little orphan rabbit girl the bent pin he had picked

up. He thought perhaps her stocking was coming down and needed fastening. But he did not pay much attention to Bunty after that, for the Lady Mouse teacher had arranged all the children in their seats, and now she said:

"Sing for Uncle Wiggily! Sing for Uncle Butter!"

But before a single sweet note could be sounded, all of a sudden Floppy Twistytail, the fat, piggie boy, leaped from his seat howling:

"Oh, I sat on a pin! I sat on a bent pin! Oh, yowzie wow!"

"Whose bent pin is this?" sternly squeaked the Lady Mouse teacher as she took it from Floppy's seat.

"It's Uncle Wiggily's!" quickly answered Baby Bunty. "He gave it to me!"

"Oh, Bunty!" shrieked the Lady Mouse. "What a little tyke you are! Did you give her this pin, Uncle Wiggily?" she asked.

"Yes," said the rabbit gentleman, sort of confused like, while Uncle Butter laughed. "I found a bent pin. My goat friend here said it was of no use. But I thought Bunty could use it, and—"

"I did!" said the cut-up little orphan rabbit. "I put it on the pig boy's seat but I didn't think it would hurt Floppy much when he sat on it—he's so fat!"

Well, of course it was a wrong thing to do, and Bunty had to be sent out of the room and punished. After that the singing went on. But Uncle Wiggily said after this he would be more careful to whom he gave bent pins.

"You'd better!" laughed Uncle Butter.

And if the lemon squeezer will put a strawberry in the gasolene that the auto drinks, to make it look like ice cream, I'll tell you soon about Uncle Wiggily's paper basket.

Theatres

AT THE CAPITOL.

MARION DAVIES IN "THE RED MILL" AND McNABB'S ANNUAL SPRING FASHION SHOW

There was a splendid attendance at the Capitol Theatre last evening for a very excellent programme, which included a presentation of Marion Davies in "The Red Mill" and the annual Spring Fashion Show of the J. A. McNabb company, Limited, which proved to be as interesting as usual. These annual presentations of the fashions of the moment appear to be exceptionally entertaining, to men and women alike, and a pretty setting for the exhibition was afforded by furniture from the Comstock establishment, while the furs worn were from Wm. Lech and Sons, the hats from Mrs. J. Wilson's millinery parlors and the coiffures were done by Madame Merriam, who superintended also the effective make-up of the models. The pretty bags and the swagger sticks used were from Warne's Diamond Hall. The mannequins, all members of the Peter Robinson Chapter I.O.D.E., were the Misses Mildred Morphet, Clara Sollitt, Maida Conner, Florence Adams, Daisy Davidson, Jennie Frederick, Violet Davidson and Edna Conner.

During the progress of the Fashion Show, Miss Mathilde Masson sang, in very sweet voice, three pretty songs: "The Only One," "Funicula, funiculi," and "Dear Heart."

The feature picture, "The Red Mill," is a light, entertaining affair, with an atmosphere of opera bouffe in its gay unfolding. Set in Holland, the heroine is a small lady who acts as maid of all work at the Inn of the ferocious Willem, enacted by George Siegman, and she is a notable example of the saying that "fine feathers make fine birds." As the little slavey, the lovely Marion Davie hides the light of her beauty under a bushel, to emerge radiantly later in the borrowed finery of the Burgomaster's daughter. Tina, the role enacted by Miss Davies, has for a lover Owen Moore, cast for the occasion as an Irishman, Dennis Wheat, travelling in Dutchland with his small valet, Caesar Rinkle, played by the impish looking Snitz Edwards.

Tina meets and adores Dennis when he is acting as a judge at a skating carnival, and later ensnares his fancy when masquerading in the clothes of the Burgomaster's daughter, Gretchen, who is immured by her stern father until the day of her marriage with the elderly Govenor. Gretchen, however, assisted by Tina, escapes to the garden to meet her ugly swain, Captain Jacop von Koop, and there is an exciting time had by all in the adventures of the lovers. The atmosphere of comic opera pervades the scenes in which Tina helps Gretchen to escape from an unwelcome marriage, and a great deal of comedy in the final adventures of Tina and Dennis in the haunted mill, with its ghostly occupants, its bats and its dark interior lit for the time by lightning flashes.

It is an entertaining and humorous picture, well staged and well enacted, with plenty of romance and fun in its unwinding.

McNabb's Fashion Show, about three-quarters of an hour in length, gave an interesting exhibition of the latest ideas in suits, coats and dresses for spring wear, the display of frocks ending with a gorgeous collection of exquisite evening gowns.

Short skirts for morning and afternoon wear, with slightly longer levels on the evening frocks, pastel-tinted fabrics for formal occasions and black and navy taffetas, alternating with cool shades of green and grey, for afternoon gowns, long, tight sleeves or loose "picture" sleeves with tiny wrist cuffs, uneven hem lines and a slightly higher waistline, are all points of the mode, as noted in this Fashion display. To appear slim and yet achieve a fullness in the draperies of the skirt seems to be the ideal of the moment, when basque-like bodices and tight sleeves have their culmination in soft, flowing skirts of short length.

Lovely fox scarfs in black and brown and brightly-colored small, close-fitting hats were worn with several afternoon gowns of dark taffetas, while flat crepes and charmeens and Poiret twills were in the two-piece costumes, the straight-line gowns worn with long coats showing fur edging of the collars, sometimes extending to the hem line in front, and made in plain back effect or with narrow belts. Composee frocks in two-tone effects were noticeable, one model with a jabot effect at the neckline being developed in two shades of the new Athenia rose beige, or rosy tan.

A Chinese red crepe frock had a long top of the bright color over a short skirt done in tiered effect. Black motifs appeared on the upper portion, while the tiers on the skirt were edged with the flaming red. Another lovely outfit was in the new cool shade of soft palmetto green, and still another striking affair was developed in black and white, with a frock whose top of white georgette was superimposed on a short skirt of black, worn with a long coat of soft gleaming black satin, with collar and cuffs of white fur. White stockings, black pumps and a small hat of black and white with black swagger stick, completed this stunning outfit.

The mannequins appeared finally in French evening frocks of beautiful design, in pale shades of rose, orchid, black and blue, with one particularly lovely thing in pure white, developed almost entirely in cut crystals that shaded from white to soft green. A petal-like effect was achieved in the skirt by the lavish use of the sequins. The majority of the evening gowns showed a great deal of glittering bead and sequin trimming.

—Jeanette.

Housework often causes over-strain

"PAIN WAS LIKE A KNIFE STAB"

Once helpless from lame back, now does all her own work

Made practically helpless by a strained back, an active young housewife tried everything she could think of, and at last found quick and complete relief from a simple, old-fashioned remedy.

"The pain in my back was like a knife stab," she writes, "and it left me helpless. Sloan's Liniment was given to me to ease the pain, and I am now able to do all my own work."

Sloan's gets results because it doesn't just deaden the pain. It stirs up the body's own forces to get rid of the cause.

Just pat it on lightly without rubbing, and at once you feel a warm, comforting glow, as the healing blood is sent coursing through the sick tissues—stiff, contracted muscles relax, the pain stops, and soon normal conditions are restored.

Get a bottle today. So clean and easy to use. All druggists—35 cents.

AT THE REGENT.

SIDNEY SAYS PAWN SHOPS WILL VANISH.

"How times have changed," remarked George Sidney with a reminiscent shake of the head at Alfred E. Green, director during an interim in production of "The Auctioneer," Fox Films' version of the celebrated stage success now playing at the Regent Theatre. Sidney appears in the title role. Marion Nixon and Gareth Hughes have the leading parts.

"It has been only two years since I first stepped before a battery of Kleigs and arc lights, but previous to that time I had spent 28 years on the spoken stage. Speaking, then, with the authority of an 'ole' timer I repeat that times have changed.

"A moment later, Al, you asked about a little detail in connection with the arrangement of the stock in the pawn shop set. What was the result Only this: You discovered that neither the assistants nor the property man nor the electricians nor the carpenters knew a thing about a pawn shop.

"They're fortunate, but in their prosperity I contend they are missing some great experiences. Now, in the old days, all first rate actors knew all about a pawn shop. It was not an infrequent thing for a good actor, temporarily out of a role, and lacking a roll, to visit one of these hock shops with his extra shirt and dancing slippers. Those times have passed, and good old times they were too. It seems the pawn shop will soon be passe."

Was Nearly Crazy With Boils All Over His Body

Mr. S. L. Burke, Barronsfield, N.S., writes:—"For some time I was nearly crazy with boils all over my body. I tried everything I could think of to get rid of them, but to no avail, for as soon as one was healed up another would appear to take its place. I was advised to take

BURDOCK BLOOD BITTERS

and after I had used two bottles the boils had all disappeared and I have not been troubled with them since."

Put up only by The T. Milburn Co., Limited, Toronto, Ont.

Farmer's Needs

WIRE FENCING OF ALL KINDS
CULTIVATING MACHINES, etc.
PLOUGHS, HARROWS
SEEDING MACHINES
PUMPS, WATER SUPPLIES
WASHING MACHINES
MOTOR OILS FOR CARS, etc.
A Call Will be to Your Advantage

W. J. DAVIS
Dealer in Implements, Etc
379 Water Street.
Phone 1329

BRITISH DRIVER IS OPTIMISTIC

Attained Speed of 100 Miles An Hour In Trial.

TO SET RECORD.

DAYTONA BEACH, Flo., March 22.—(Canadian Press.)— Major Seagrave, British racing driver, who hopes to pilot a twin twleve cylinder "Mystery S" at two hundred miles an hour speed over the ocean straightway, attained a speed of only a hundred miles an hour in his first test spin yesterday, but his hopes are high. Tiny ridges in the beach, caused by the waves broken by the westerly winds, proved troublesome in the first test.

"I am here to do the job, however long it takes," Major Seagrave said. "While I am at it I sha" set new records also for two and five mile distances, two and five kilometres."

The car Major Seagrave is driving is a thousand horse power Sunbeam.

Those who are in closest contact with daily life and progress get the most out of life. Read the advertisements every day.

REGENT Feature Picture

"THE AUCTIONEER"

The Greatest American Character Drama, with GEORGE SIDNEY

COMING MONDAY

A LOVE LETTER TO YOU

From the world's Greatest Lover

"DON JUAN"

CHINA PAINTING

Mrs. Langley McCarthy Teaches Biscoffs' New and Beautiful Work in CHINA PAINTING

Why Throw a Fit Over Not Getting One?

Read the advertisements in The Examiner and patronize the responsible stores that display their wares in its pages.

SEE WHAT YOU BUY!

Real Roof Protection

RU-BER-OID Slate Surfaced Asphalt Shingles are endorsed by fire underwriters because of their fire resisting qualities

SAFEGUARD your home against every storm that blows. Make it secure this year, next year and for many years to come. Roof it with

RU-BER-OID SLATE SURFACED ASPHALT SHINGLES

Such a roof will not only protect your home, but will beautify it and enhance its value into the bargain.

Ask your roofer or dealer to show you these stubborn-wearing, fire-resisting shingles. You have a choice of three solid colors — Red, Green or Blue-Black—as well as a variety of combination colors in tapestry effects

For new construction or over-the-old-roof jobs, Ru-ber-oid Slate Surfaced Asphalt Shingles provide easy-to-lay roofs, staunch, sturdy and weather-proof.

RUBEROID DIVISION
BUILDING PRODUCTS LIMITED
Montreal Hamilton Toronto

RU-BER-OID ROOFINGS

Outlasts the Building!

PLUMBING

MOST Plumbing, of course, is hidden from view and this affords an opportunity to install inferior materials. We, however, have a reputation to maintain and have never deviated from the original specifications submitted by architects. With excellent work assured, you will be exceedingly pleased with our prices.

NELSON BROS.

Phone 1054 364 SMITH STREET

CARTOON FOLLIES OF 1926 — By RUBE GOLDBERG

OUTLINE OF SCIENCE — CXXXIV—Success After Forty. — by MAX HAHN

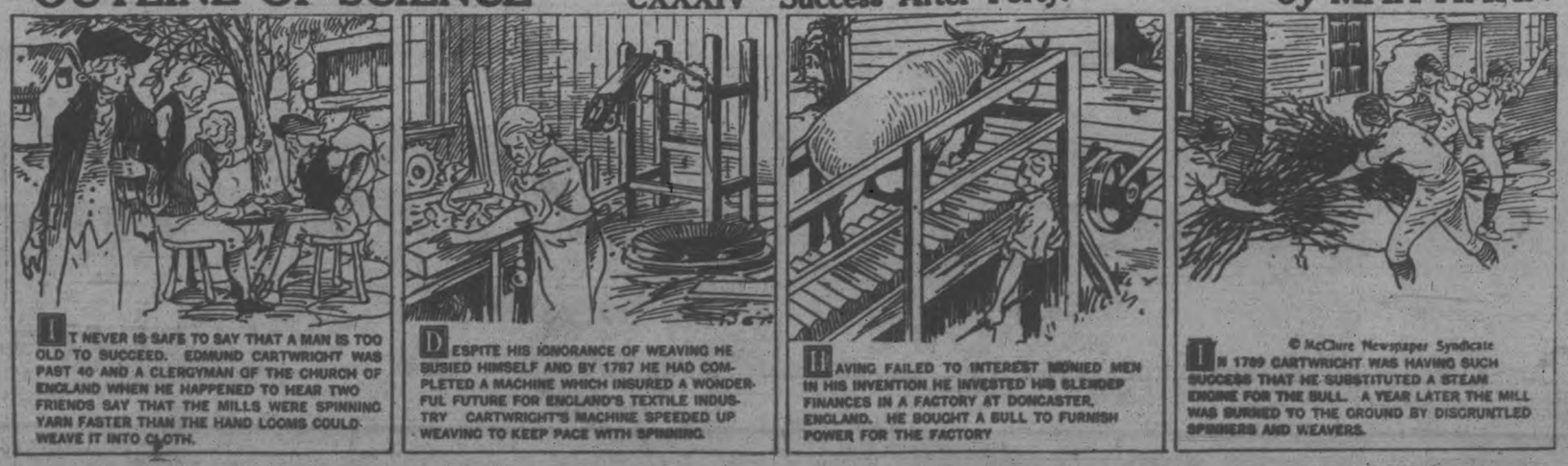

IT NEVER IS SAFE TO SAY THAT A MAN IS TOO OLD TO SUCCEED. EDMUND CARTWRIGHT WAS PAST 40 AND A CLERGYMAN OF THE CHURCH OF ENGLAND WHEN HE HAPPENED TO HEAR TWO FRIENDS SAY THAT THE MILLS WERE SPINNING YARN FASTER THAN THE HAND LOOMS COULD WEAVE IT INTO CLOTH.

DESPITE HIS IGNORANCE OF WEAVING HE BUSIED HIMSELF AND BY 1787 HE HAD COMPLETED A MACHINE WHICH INSURED A WONDERFUL FUTURE FOR ENGLAND'S TEXTILE INDUSTRY CARTWRIGHT'S MACHINE SPEEDED UP WEAVING TO KEEP PACE WITH SPINNING.

HAVING FAILED TO INTEREST MONIED MEN IN HIS INVENTION HE INVESTED HIS BLENDED FINANCES IN A FACTORY AT DONCASTER, ENGLAND. HE BOUGHT A BULL TO FURNISH POWER FOR THE FACTORY

© McClure Newspaper Syndicate

IN 1789 CARTWRIGHT WAS HAVING SUCH SUCCESS THAT HE SUBSTITUTED A STEAM ENGINE FOR THE BULL. A YEAR LATER THE MILL WAS BURNED TO THE GROUND BY DISGRUNTLED SPINNERS AND WEAVERS.

LEGION SUBMITS PROPOSALS FOR RULE CHANGES

Amendments With Regard To Pensions and Insurance Asked By Veterans.

SENT TO CABINET.

Approval Expected To Bring Relief To Many Returned Soldiers.

The following are the proposals that were submitted to the government last week by the executive of the Canadian Legion. These proposals were passed at the National Convention of the Canadian Legion held in January. They propose amendments to the act in regards to treatment, pensions and insurance of the returned soldiers. The Government accepted these and will put them before the committee in the house. It is expected that they will be approved as they will bring great relief to many of the returned men.

The resolutions were reported to the local Branch on Monday night by Rev. Capt. Paul Costello, the Peterborough delegate.

Pensions.

1. That section 2, sub-section (a) of The Pension Act be amended to provide that "appearance of the injury or disease" shall include the reappearance or recurrence of an injury or disease which had been improved sufficiently to permit the member of the forces to serve in a theatre of actual war, or has been so improved as to have removed the resultant disability.

This reintroduces the original interpretation in the Act of the definition of the words "appearance of the disability," combining it with the amendment of 1920.

2. That section 2, sub-section (b) be extended to provide that any member of the forces who has made application for treatment, or on whose behalf application for treatment has been made, or any member of the forces whose military medical documentation bears the entry of an injury or disease, or who has been granted vocational training because of service disability, shall be deemed to be an "applicant."

This recommendation is to provide that any history of a medical nature either during service or during post discharge period, shall constitute an application for pension.

3. That clauses (b) and (c) of section 3, sub-section (8) be replaced by clauses providing for (1) The medical classification of the injury or disease causing the disability in respect of which the application has been made. (2) The medical classification of the injury or disease in respect of which the application is allowed or disallowed as the case may be. (3) If the application is allowed or disallowed, whether the injury or disease resulting in disability was or was not attributed to, or was or was not incurred during military service, or pre-existed enlistement and was or was not aggravated during service. (4) In event of the Commission not being unanimous, the grounds on which a Commissioner disagrees with the decision reached.

This proposal would supply more complete information to the applicant from the Board of Pension Commissioners as to the grounds upon which a decision was given and brings it in line with the information supplied following judgments of the Federal Appeal Board.

4. That section 11, sub-section (1) (a) be replaced by a new sub-section providing for the ward of pensions to or in respect of members of the forces who have suffered disability, in accordance with the rates set out in Schedule "A" of The Pension Act, when the injury or disease or aggravation thereof resulting in disability in respect of which the application for pension is made was attributed to or was incurred during such military service.

Providing also for the award of pension to or in respect of members of the forces who have died, in accordance with the rates set out in Schedule "B" of The Pension Act, when the injury or disease resulting in death in respect of which application for pension is made was attributable to or was incurred or aggravated during such military service.

This proposal is intended to reintroduce the provisions of the original act of 1919, so as to provide for payment of pension to dependents (if otherwise eligible) in all cases where death is the result of an injury or disease aggravated by or during service. This submission is based on the fact that, under the present practice, a man may be in receipt of pension for aggravation during his lifetime, together with the stipulated allowance for his wife and children; but, upon his death from the pensionable disability, pension to the widow and children is refused unless it can be shown that death was the result of service aggravation, as distinguished from the entire condition. It is submitted that any service aggravation must necessarily shorten expectancy of life.

5. That in event of acceptance of proposal No. 4, that section 11, subsection (1) (c) be amended to make it consistent therewith.

6. That a paragraph be added to section 11, subsection (1) to provide for a final payment not exceeding $25.00 when aggravation of an injury or disease is admitted to have occurred during service, but such aggravation is assessed as negligible.

It is submitted that it is medically impossible to determine the assessment of the aggravation of an injury or disease at less than one per cent.

7. That section 11 of Chapter 62 of the statutes of 1923, as amended by section 15 of Chapter 49 of the statutes of 1925 be further amended by an additional subsection to provide for a final payment not exceeding $25.00 when aggravation of an injury or disease is adjudged to have occurred during service, but such aggravation is subsequently assessed as negligible.

The explanation of proposal No. 6 also applies to this proposal.

8. That Headquarters Service Bureau of the Canadian Legion of the British Empire Service League shall be notified and given a reasonable opportunity to report prior to suspension of pension for failure by the pensioner to submit the statutory declaration required by section 11, subsection (3) of The Pension Act.

The failure of a pensioner to furnish a statutory declaration is often matter beyond his control and the Legion offers an independent means of approach to the pensioner in the correction of the situation.

9. That section 12, subsection (c) be amended so as to provide that, where entitlement to pension has been admitted in the case of venereal disease contracted prior to enlistment and aggravated during service, pension shall be continued in accordance with the degree of disability present from time to time.

The present practice is to award pension for the entire degree of disability present upon date of discharge, which rate remains stationary. The present proposal will not reveal any new applicants but is intended to give compensation to a man whose health is admitted to have deteriorated by reason of active service conditions.

10. That the existing time limits respect to application for pension, as required by section 13 of the Pension Act, shall be abolished.

Pensions are a matter of right and should not be arbitrarily restricted as to the time in which application may be made. This proposal could be effected by the deletion of section 13 from The Pension Act.

11. That section 21, subsection (4) be deleted and a new subsection substituted to provide (1) That any unpaid balance of pension due to a deceased pensioner shall be deemed to form part of his estate, when the pensioner leaves a will. (2) In the event of the deceased leaving no will, the Commission shall pay such balance to his widow or dependents or to any other person who has been maintained by him, or who has maintained him, to the amount expended on maintenance, or may apply it, or a portion of it in payment of the expenses of his last sickness or burial; provided only that first application for a pension shall not be lodged after his death, except on behalf of a dependent relative.

Frequently it happens that the right to pension is not conceded until just prior to the death of the pensioner and, consequently, the man has been denied the use of the money to which he was rightfully entitled. It is proposed that, where he has indicated his wishes as to the disposal of the amounts due to him, the same should be fully recognized. In cases where he has left no indication as to what he desires done, then the discretionary powers of the Pension Board be extended so that his immediate dependents, as well as those who have been maintained by him or have maintained him, may receive the reasonable benefit which may be due to them.

12. That section 23, subsection (1) be amended to extend the benefit of exception when such child and those responsible for its maintenance are without adequate resources.

It is felt that the present statute does not allow sufficient scope for the application of the discretionary powers of the Commission, as was intended, and the proposal is designed to remedy this.

13. That section 23, subsection (1) (a) be amended by the deletion of the provision that no pension shall be awarded unless such infirmity occurred before the child attained the age of twenty-one years.

The purpose of this amendment is to remove the arbitrary restriction which curtails the discretionary powers of the Commissioners. For instance, it is but natural that a boy in his twenties would, if incapacitated, return to his home, thereby creating a drain on the pensioner's resources.

14. That section 23, subsection (1) (b) be amended so as to provide continuance of pension to or in respect of an unmarried child following any recognized course of instruction until the completion thereof or until the child has attained the age of twenty-one years, whichever is the earlier, upon production of:

(1) A certificate from the Department of Education of the Province concerned, that continuance of the education is considered to be in the interests of the child.

(2) A certificate from a duly qualified Minister of any recognized church as to the character of the child.

The maximum cost to the country (viz. the eldest pensionable child whose father is deceased or totally disabled) is limited to one hundred and eighty dollars per annum, and it is submitted that this outlay, to ensure that the child receives another year of education is well justified, is an excellent investment for the Dominion, and should be granted in every case where the child or those responsible for its maintenance show sufficient interest to make application.

15. That section 23, sub-section (5) be amended by the deletion of the time limitation.

Whereas this sub-section is intended to provide for the children of a deceased pensioner who was disabled to such a degree that he was himself unable to make provision for their maintenance after his death, this proposes to eliminate the stipulation that his death must occur within a specified period of time to give effect to the benefit.

16. That a new sub-section be added to section 23 to the effect that, on the death of a widow of a member of the forces, the pension for a widow may, in the discretion of the Commission, be continued for so long as there is a minor child of pensionable age, to a daughter or other person competent to assume, and who does assume, the household duties and care of the child.

This proposal would allow the upkeep of a widow's home after her death in a manner similar to that provided by the amendments of 1922 in the case of the death of the wife of a pensioner.

17. That section 25, sub-section (3) be amended to give legislative effect to the present existing regulations, with regard to the irreducible minimum pension for pensioners suffering with pulmonary tuberculosis and that this amendment allow for payment of minimum pension when the disease has been demonstrated as "moderately advanced" or as "clinically active."

That all cases coming within the scope of these recommendations shall be forthwith reviewed and adjusted by the Board of Pension Commissioners.

18. That section 26, sub-section (2) be amended to provided that refusal or neglect to report for examination by a pensioner suffering from a mental disability shall not necessarily be deemed to be unreasonable.

18. That section 26, sub-section (3) be amended to provide that all members of the forces who have accepted final payment in lieu of pension shall upon complaint, be re-examined and, if a disability remains, shall be restored to pension as from the date of commutation; and that there shall be deducted from the arrears of pension so created, and from future payments of pension, the amount of the said final payment; provided that the deduction from future payments of pension shall not exceed 50 per cent. of the pension payable.

The present statute does not permit further award to a pensioner who has commuted with a disability of less than 15 per cent., even though the disability persists in that degree for 50 years. In a number of instances, the pensioner received even less than the maximum amount of commutation payment, because it was estimated that the disability would disappear in one or two years. This proposal is designed to remedy the entire situation by nullifying the final award where the disability is still present.

20. That section 27, sub-section (1) be amended to provide that a pensioner, totally disabled, whether entitled to a pension of class one or a lower class and not in hospital, and shown to be in need of attendance, shall be entitled to an addition to his pension, subject to review from time to time, of an amount in the discretion of the Commission of not less than two hundred and fifty dollars per annum and not exceeding seven hundred and fifty dollars per annum.

21. That section 27 be amended by the addition of a new sub-section to provide that a pensioner requiring special diet shall be granted an allowance not exceeding one hundred and eighty dollars per annum.

This would apply to a pensioner medically advised to diet by reason of, say, the existence of a duodenal ulcer.

22. That section 28, sub-section (b) be elected and provision made for payment of pension in accordance with the extent of the disability shown to have existed during the post-discharge period.

The present statute restricts retroactive adjustment of pension unless it is proved that the examining board at the time of the soldier's discharge from the army, finding him medically fit, was in error. This proposal would enable the Pension Commissioners to award pension from a date upon which the presence of the disability is definitely shown by evidence. The proposal, if accepted, should, of course, be given retroactive effect.

23. That section 29, sub-sections (1) and (2) be amended to provide that refusal of treatment by a pensioner suffering with a mental or neurological condition shall not necessarily be deemed to be unreasonable.

24. That section 32 be amended by the deletion of the words "one hundred dollars," and the substitution of the words "one hundred and fifty dollars."

This would increase the maximum expenditure by the Commission in payment of the expenses of the last sickness and burial of a deceased pensioner, whose estate was insufficient for the purpose.

25. That section 33, sub-section (1) be amended as follows: After the words "resulted in his death" add "or before the first day of September, nineteen hundred and twenty one," (the official date of the Declaration of Peace.)

While the necessity of protecting the country from imposition by fraudulent or death bed marriages is fully recognized, the great majority of the widows affected appear to fail in the following classes.

(a) The case where subsequent developments show that the disease must have existed at the time of marriage although its presence was not recognized.

(b) The case where marriage took place after the first appearance of the injury or disease, but at a time when the disease had so subsided that there was no reasonable expectation of death; but the man subsequently died of a recurrence.

(c) The case case where there was a bona fide engagement to marry before the appearance of any injury or disease. It is obvious that social criticism would be levelled at a person defaulting in such engagement.

The prospect's of a widow's pension can hardly have been, in any case, an inducement to marry, as the act has never contained such a provision.

An amendment to cover certain post-discharge marriages has been successively passed by the House of Commons as follows:-

Bill 192, Clause 5, June 23rd, 1922.
Bill 205, Clause 15, June 13th, 1923.
Bill 255, Clause 9, (b), (i), July 16th, 1924.
Bill 70, Clause 8, (b), (i), May 5th, 1925.

But in each case was rejected by the Senate.

Further, that the recommendation of the Ralston Commission, as shown on page 31 of the second interim report on second part of investigation dated May, 1924, shall be given effect in regard to all marriages contracted on and after the first day of September, nineteen hundred and twenty-one; that pension shall not be paid if marriage was contracted at a time when symptoms existed from which a reasonably prudent man, making reasonable enquiries, would have known of the existence and the potential seriousness of the injury or disease which ultimately resulted in death, provided, however, that it shall be conclusively presumed that such symptoms did not exist if, at the time of the marriage, an injury or disease previously known was so improved as to have removed any resultant pensionable disability.

26. That section 33, sub-section (2) be amended by the deletion of the time limitation.

Whereas this subsection is intended to provide for the widow of a deceased pensioner who was disabled to such a degree that he was, himself, unable to make provision for her maintenance after his death, this proposes to eliminate the stipulation that his death must occur within a specified period of time to give effect to the benefit.

27. That section 33 be amended to provide entitlement to pension of a widow of a member of the forces who, previous to her marriage, was living with him under conditions which brought her within the purview of section 33, subsection (3); and to give her the pensionable status of a legal wife as at the date of the man's enlistment.

A woman who, although not married to the member of the forces, was living with him in Canada at the time of his enlistment and for a reasonable time previously thereto, and who was publicly represented by him as his wife, under the present Act can be paid pension in event of the man's death.

Should such a woman correct the social error by contracting marriage with the member of the forces, she is subject to the penalty, upon his death, of losing her right to pension.

28. That in the matter of an application under section 34, subsection (3) by a parent or person in the place of a parent, there shall be a conclusive presumption that the deceased member of the forces would have contributed wholly or to a substantial extent towards the maintenance of such parent or person had he not died.

29. That section 34, subsection (6) be amended to provide that no deduction shall be made from the pension of a parent in respect of contributions by an unmarried child in case of bona fide unemployment of the child, or where the child is continuing a course of instruction.

The present statute requires that certain unmarried children residing with a parent shall be deemed to be contributing not less than ten dollars per month towards the maintenance of the parent. This proposal is designed to exclude children in the circumstances mentioned therein. The inability of a pensioner by reason of circumstances beyond his control to continue his contribution towards the maintenance of his parents already has been somewhat similarly recognized. (See amendment of 1925 to section 31 (3)).

30. That section 34, subsection (7) be amended by the deletion of the words "in Canada" and the substitution of the words "within the British Empire."

(Turn to Page 7, Please)

Fill Out Ugly Hollows with Firm Flesh

New Yeast and Iron Puts on Pounds of Weight in Only 3 Weeks—*or pay nothing*

Women and men are amazed at the almost magic effects of IRONIZED YEAST. After a single course treatment — thin, weak bodies are brought up in weight and strength. Flesh is made round and firm. Hollows filled out. Skin made satiny smooth with the glow of girlhood. How is this done?

Yeast and Iron have always been considered two of the greatest body and blood builders by medical science. They contain those vital food elements that build up solid flesh, correct skin and digestion troubles and enrich the blood. IRONIZED YEAST contains these two ingredients in highly concentrated form which is **nine times more effective than yeast and iron taken alone.** IRONIZED YEAST gives you all the weight-building benefits contained in cod liver oil.

So it is natural that after taking IRONIZED YEAST you will notice an amazing improvement in your health, appearance and spirits. The skin loses its sallow, pimply, blotchy look, pounds of good flesh are taken on and your digestion and bowel action are wonderfully improved.

So, don't have a skinny, weak body that looks as though it had never been fed enough. Don't go around with an ugly skin. Take IRONIZED YEAST 60 tasty tablets to a package. Safe for everybody; contains no harmful drugs.

Try It on 'Money-Back' Offer

Go today to any drug store and get a full size treatment. If, after this generous trial, you are not delighted with effects, **ask for your money back.** It will be refunded immediately. 60 tasty tablets to a bottle. If inconvenient to buy from druggist, send $1.25 direct to THE IRONIZED YEAST CO., Fort Erie, Ont., Desk 149-B.

HOME BUILDING

Call or phone for plans and estimates on Houses, Garages, etc Insulated houses a specialty Houses built on monthly payment plan.

A. B. CUNNINGHAM
331 Reid Street

COAL

Egg $15.50
Stove $15.75
Nut $15.75
Pea $13.00

SOLVAY COKE

Nut size $13.00
Pea size $12.00

WOOD
Body Hardwood
Hard Slabs
(Cut to your order)

Phone 209
H.B. TAYLOR & SON

Handiest thing in the house

TO SOOTHE BURNS

Cover burned area with "Vaseline" Jelly spread on clean linen or gauze. Change dressing daily. Soothing, healing, helps prevent scars. Good for all minor skin ailments.

Look for the Trade Mark "Vaseline" It is your protection

Chesebrough Mfg. Co., Cons'd
1520 Chabot Avenue MONTREAL

Vaseline
TRADE MARK
PETROLEUM JELLY

Helping to make an even Greater Canada *for* Canadians

FOR sixty years General Motors of Canada, Limited, and its founders, have been important factors in Canadian prosperity. Particularly during the last three years they have contributed outstandingly to Canada's progress.

Over this span of years, to meet an always-increasing demand founded upon the sheer merit of its cars, General Motors has continued to develop its facilities. Its factories have grown from the original shop pictured above and valued at five hundred dollars, to the present mammoth plant upon which, in 1926 alone, $800,000 was expended for additions.

And this progress has brought with it constantly-expanding benefits for Canada and Canadians. . . .

Great increase in exports, helping to build up a more favorable balance of trade!

Greater volume purchases from Canadian producers, assisting the greater development of Canada's resources and Canada's diversified industries!

Greater employment of Canadian craftsmen, greater sums distributed in wages, greater prosperity and happiness among Canadian workers.

Beneficial alike to producer, consumer and the Dominion whose progress they mutually desire, this growth bears witness to the merit of General Motors Cars. It rewards a sincere desire and firm determination to give the Canadian public the finest automobile values in the world.

CHEVROLET PONTIAC OLDSMOBILE OAKLAND
McLAUGHLIN-BUICK CADILLAC

GENERAL MOTORS of CANADA Limited

GM-1527-A

Home Office and Factories - Oshawa, Ontario

Day-Fan RADIO
A YEAR AHEAD

Chronic Head Colds

A Simple Method of Prevention

Nasal catarrh is not only disagreeable and offensive, but it will lead to serious trouble.

That inflamed condition of the mucous membranes of the air passages of the head, nose and throat may spread to the point where it is incurable and a danger to life.

Dr. Blosser's Cigarettes are composed of medicinal herbs, flowers and berries. The warm smoke vapor is inhaled into the affected air passages and will go where sprays, douches and salves cannot reach. They contain no tobacco or cubebs, and being harmless, are used by children, as well as adults

If you suffer from any catarrhal trouble, plain nasal catarrh, catarrhal deafness, hoarseness, asthma, hay fever, bronchial irritations, or are subject to frequent colds, get from any druggist a pocket-size package of Dr. Blosser's Cigarettes, and prove for yourself their pleasant, beneficial effects.

Telephone 790 When You Want Your
PIANO OR ORGAN TUNED
Player Pianos a Specialty
All Work Guaranteed
W. H. CUNNINGHAM
560 Weller Street

WOOD

½ Cord 12" Hard Slabs.....$5.50
½ C'rd 12" Hemlock Slabs $3.75
½ Cord 12" Mixed Wood....$4.50
½ C'd 12" Body Hardwood $6.50
½ Cord 12" Edgings.....$2.75
Small Load Mixed Wood....$2.50
Quantity of Elm Plank

COAL

Best Scranton Anthracite
Stove and Nut, ton.....$15.75
Pea Coal and Nut Coke, ton $13
Pocahontas, Steam Coal, etc.

H. H. DINSDALE
PHONE 153
CHARLOTTE or KING STS.

RAILWAY TIME-TABLES

CANADIAN NATIONAL RAILWAY
(Time-table corrected to date)

No. 96—7.00 a.m. for Port Hope, Oshawa, Toronto, Buffalo, and main points east of Port Hope.
No. 93—8.20 a.m for Lindsay, Blackwater Orillia, Midland and Toronto.
No. 98—8.30 a.m for Hastings, Campbellford, Belleville, Brockville and Montreal
No. 371—8.20 a.m for Lakefield.
No. 92—12.00 noon for Port Hope, Cobourg, Ottawa, Montreal, Oshawa, Toronto, Hamilton, Buffalo and making connections with the International Ltd for London, Port Huron and Chicago, also makes connection for Philadelphia and New York
No. 100—12.15 p.m. for Hastings, Campbellford, Belleville, Kingston Brockville, Ottawa and Montreal.
No. 373—12.20 p.m. for Lakefield
No 95—5.25 p.m. for Lindsay, Blackwater, Orillia, Midland, Toronto and makes connection with the "National" for Winnipeg and Vancouver
No. 99—8.10 p.m. for Omemee and Lindsay
No. 94—9.15 p.m. for Port Hope, Kingston, Cornwall, Montreal, Quebec Halifax, Boston. Portland, Carries through sleeper to Montreal.

CANADIAN PACIFIC RAILWAY.
Effective Sunday, Sept. 26.

GOING EAST—
1.59 a.m.—Norwood Havelock, Bonarlaw, Tweed, Perth, Smith's Falls, Kingston, Ottawa, Montreal and intermediate points daily. On Sunday this train proceeds east only as far as Havelock and Havelock Daily except Sunday.
10 p.m.—Indian River, Norwood, day.
2.26 a.m.—Havelock, Tweed, Kingston, Perth, Smith's Falls, Montreal, St. John, Boston and New York. Daily except Saturday.
1.50 a.m.—Havelock, Tweed, Guelph, Perth, Smith's Falls, Ottawa.
GOING WEST—
4.55 a.m.—Myrtle, Toronto, Guelph, Goderich, Hamilton, Galt, Woodstock, St. Thomas London, Chatham, Detroit, Chicago and New York. Daily.
9.40 a.m.—Toronto (Yonge Street), Owen Sound, Teeswater and intermediate points between Peterboro daily.
3.25 a.m.—Toronto, Hamilton, Brantford, Buffalo, New York, Galt, New York, Galt, Woodstock, London, Chatham, Detroit and intermediate points. Daily except Sunday.
9.9 a.m.—Bethany, Lindsay, Orillia, Port McNichol and intermediate points Daily except Sunday.
1.29 p.m.—Toronto, Hamilton, Brantford, Buffalo, Rochester, Boston, Woodstock, London, Windsor, Detroit, Chicago and intermediate points between Peterboro and Toronto. Daily.
5.30 p.m.—Lindsay, Toronto and intermediate points. Daily except Sunday.

DEMBNER INQUEST CONCLUDES; DR. WITHROW PUT UNDER ARREST

Verdict Says Victim's Fiance Accessory Before and After Offence.

$20,000 BAIL.

Coroner's Jury Finds Girl Died as Result of Illegal Operation.

TORONTO, March 22. — A surprise was sprung at the conclusion of the Dembner inquest at the City Morgue last night, when Dr. Oswald Charles Joseph Withrow, Bloor St. West, was taken into custody charged with manslaughter. The arrest was made by Chief Inspector John Miller of the Provincial Police, as the result of the verdict brought in by the coroner's jury investigating the death of Ruth Dembner, who died at the National Sanitarium at Gravenhurst on Feb. 19.

The jury found that Miss Dembner died as the result of an operation or operations illegally performed by Dr. Withrow for the purpose of procuring an abortion. The verdict also said that B. J. Brooks was fully aware of her condition, and was an accessory before and after the operation.

Dr. Withrow was taken to No. 1 Police Station on Court Street. Crown Attorney Major Eric Armour set bail at $20,000. It was intimated that at least one other charge would be laid against Dr. Withrow.

'Mid a silence that could be felt in the crowded inquest room, the jury returned with their verdict after having been out for one hour and five minutes. A death like stillness pervaded the place as Chief Coroner Dr. M. M. Crawford recorded the findings of the jury on the form provided for that purpose. So quiet was it that the noise made by the coroner's pen on the paper as he wrote could be heard in all parts of the room.

This procedure over, he read the document.

The sitting of the inquest began at 2.30 yesterday afternoon, adjourned from 6.30 to 8.30, the jury retired at 9.20 and returned at 10.25. It was all over by 10.30.

The inquest was one of the longest ever held here. Prior to yesterday there were three sittings, and morning and evening sessions were held yesterday.

The principal witnesses yesterday were Bart Brooks, who was on the stand for almost three hours and Dr. O. C. J. Withrow. The former, who was given a gruelling examination by Crown Attorney Major Eric Armour, detailed his relations with the late Miss Ruth Dembner, since he first met her in the spring of 1925. At one point Coroner Crawford commanded the witness to cease giving vague answers and tell the whole truth. He further intimated that if definite facts were not forthcoming at once he would give the witness over to an officer for a few hours to see if such a procedure might not prove an aid to memory.

Dr. Withrow's Testimony.

Dr. Withrow described in detail the examinations he had made on Miss Dembner and also the operation he had performed on her at the Strathcona Hospital. He termed the whole procedure harmless and innocent. At the evening sitting Dr. Deadman, pathologist of Hamilton, made a report of an examination he had made on certain organs of the deceased.

Dr. Withrow stated that Miss Dembner was not pregnant when he examined her, but Dr. Deadman deposed that the uterus he had examined indicated pregnancy of five weeks' duration.

The proceedings yesterday were not without their dramatic incidents. The first came just as Brooks concluded his evidence near the time for adjournment in the afternoon, and the second just before the jury retired at night. Both times it was Mrs. Dembner, mother of the unfortunate girl whose death was being investigated, who interrupted.

A Dramatic Incident.

"Gentlemen, may I say something?" she pleaded in the afternoon, rising from her seat near the front of the section provided for spectators. Her request was refused by the coroner. As she sat down, Brooks, on the stand, said:

"I believe firmly she thought that we were married morally."

At the evening session Mrs. Dembner arose and again pleaded:

"Mr. Coroner, could I say one word——?"

Again Coroner Crawford refused.

"No; you just sit down," he said. "I have had enough of your nonsense. You asked to be let in, now keep quiet."

That a great deal of interest had been created due to the nature of the case and the wide publicity given it was manifest yesterday. The section of the room where the inquest took place reserved for the public was filled to overflowing with spectators eager to hear all the details in connection with the story of the late Ruth Dembner as related by the witnesses. Those who could not find seats stood around the walls.

It was downstairs on the ground floor, however, that the big crowd was. An officer stood on duty there at the foot of the stairs to keep all who were not on business from going up to the inquest. Of course enough spectators to fill the seats were allowed to pass. Shortly after 12 o'clock noon the crowd, principally composed of women, began to arrive, and when the afternoon sitting was over and many of the spectators left, their seats were taken by those who had waited all afternoon seeking admission.

In Peterborough Churches

SALVATION ARMY

The service held at the Temple Sunday was somewhat unique in character in that from 10 a.m. until 10 p.m. a continuous service of devotion was held. Every hour of the twelve saw a new leader take charge and thus without cessation the service continued, while it was also possible to carry on the usual open air services and the Sunday School as well. The first hour was led by the Sunday School Superintendent R. C. Draund, the young people's morning session being held with an adult attendance. This was followed by the Holiness meeting, led by Adj. Ham, whose helpful talk based on Elijah's call on God to send the fire, was beneficial to all who were present. From noon till 2 p.m. when Secretary Leggatt and Treasurer Cunningham were responsible, were real hours of prayer, and at that hour, the Bible Class was held when "Searching the Scriptures" was the subject based on Paul's appeal to reasoning and common sense, Act 17, verse 2. It was emphasized that there was an apparent lack of Scriptural study in these days in home life, in our schools, and that it could have no other result than disaster. That there were three ways of study in the selfish way, studying but only for personal gain; the professional way, studying to pass a blessing on by preaching and missing the blessing one's self; and the personal way, deriving full benefit oneself and passing it on to those around us. There again was a danger of the modern cults who bring the name of Jesus Christ to the level of Buddha, Mohammed, Confucius and Socrates in their theological arguments, but our lesson shows that following Paul's appeals to their reasonings many believed. Act 17, verse 7.

Under Deputy Bandmaster Austin the family hour, from 3 to 4, was of high praise character, punctuated by personal testimony and song. Three sisters, comrades, were responsible for the next hour and their helpful talks on Jesus Christ, our Redeemer, our Light, our Guide, were fraught with blessing. The Boys' Band under the Young Peoples' Local followed, and prelude to the final three hours was provided by the Sonester Brigade under Sonester Leader B. Smith.

Adjutant Ham, reading Matthew 3, called attention to some "Plain speaking by a plain man." The words of John the Baptist were doubtless the most successful in winning men and women to Christianity of any preacher of all time. That he feared not the favor of man was evidenced by his plain words, was at all times bold and courageous in his deunciation of wrong.

As with all prominent men they have a background and the home influence of John was without doubt of considerable asset to his success. In passing is there not a lack of home life in these days—lack of the family altar, tracing the history of man the head of the family, head of the tribe was looked up to—held in reverence.

In Japan the worship of ancestors still prevails, and is not this the fulfillment of the First Commandment with promise? There is an urgent necessity today of a revival of the family altar. The Rev. G. Campbell Morgan tells of how he with pride asked his father to view his new home to which he was to take his bride, and often asked what he thought of it. Following a long silence, he said: "I see nothing, my boy, that would show me that you are a Christian." Heads of homes, take heed that there shall be something that will stand the test of "times" in your home that will be looked on with pleasure in the future days.

Why was it that thousands came from Judea and Jerusalem and listened by the shores of Jordan to John? What did he preach? What was the burden of his message. It seems to me that he spoke very plainly of sin—what sin was—the effect of sin—the result of sin. It was no farce with him the existence of sin had caused broken hearts in his days just as it has and does in these days. But he spoke of repentance: "Bring forth fruit meat for repentance." What is demanded by repentance? Deep regret for sinning, deep sorrow at having grieved God. True repentance means restitution to God and man, renunciation of evil ways. We must confess our sins, submit to the Will of God; no longer live as the young man of old who said: "I will pull down my barns and build greater," and do the Will of God.

Eternal things will not gain us entrance into Heaven. John said: "You say you are the children of Abraham," but God can raise children to Abraham from these stones." Our religion must be real.

John spoke plainly of the Divinity of Jesus Christ, of the Holy Ghost and its refining power and convicting power. Also did John stress the definiteness of a reward for sin. The preaching of John is as true today as it was on the banks of Jordan.

If we could this evening communicate with those martyrs who are singing around the throne, they would preach the same Gospel. Methinks John Knox would say: Believe on the Lord Jesus Christ and thou shalt be saved. John Wesley would say: Preach the Atonement. Wm. Booth would urge that we preach the blood of Jesus Christ, as symbolised in the flag of the Salvation Army, and that it can save from sin, and all gathered there would preach plainly that same message of Salvation.

WAR-TORN SHANGHAI

(Continued from page one.)

Yesterday the Cantonese beheaded two white Russians within sight of the British guards at one of the barriers and stuck the head on their bayonets, holding them aloft amid the smiles of Chinese spectators.

Intimidation Growing.

The general strike is still spreading and Red intimidation is growing bolder. A party of men visited a railway foreman's home and ordered him, at the pistol point, to proceed to a spot on the railway in the north-west district and superintend the removal of the rails.

The boatswain of a British ship received a note directing him to report at labor headquarters tonight to be flogged, because he permitted wharf hands to scrub the deck of the vessel yesterday at the hour fixed for the strike. Should he fail to comply, he was warned, he and all his family would be shot.

Streets Strewn With Dead.

Sniping, fires and looting continue in the Chapei quarter, just outside the international settlement, where mobs, composed partly of Shantungese soldiers, partly of ordinary criminals, and partly of Nationalist gunmen, held sway.

The streets are strewn with dead. In numerous cases, robbers have cut off women's fingers in order to obtain their rings.

Every place holding promise of loot has been cleaned out, but the problem of the criminals is how to get away with their booty. As they leave the city they are met by swarms of entering ghouls and bloody fighting occurs.

Numerous innocent people are reported to have been killed in these affairs. Scenes in Chapie are indescribable. Blocked thoroughfares prevent the escape of victims from the robbers.

Nothing is to be heard but shots and the screams of women and children, running hysterically to and fro. Many of the women, afraid to remain in the houses, are roaming the streets unclad, having been stripped of their clothing by soldiers in their wild hunt for loot.

Sometimes loot-laden soldiers are protected by comrades with machine guns, who think nothing of clearing a way down a crowded street by opening fire and killing scores of people.

A prominent missionary authority says tens of thousands of villagers in the Provinces of Shenshi, Yunnan, Kweichow, Honan and other parts of the country have been murdered in the last year.

CANTONESE ARE UNPREPOSSESSING.

The Cantonese troop: are unprepossessing. A large number of them are boys in their teens. They are ragged and dirty, but all wear the red and blue Kuomintang necktie. A group of officers seen by the correspondent, however, were comparatively dapper, in the Russian military style.

The correspondent witnessed the passage of a train bearing a thousand or more of these troops this afternoon through the Jessfield station, where there are British pickets on both sides of the railway. There were no signs of hostility, the Tommies and the Cantonese eyeing each other curiously at range of a few feet and commenting jocosely.

CLASH EXPECTED TO-NIGHT.

The Nationalist troops are advancing along the railway around Shanghai in the direction of Shanghai North Station, the centre of the remaining northern resistance. The two forces are expected to collide to-night or to-morrow.

It is believed the attempts of the northerners to enter the International Settlement are due to the approach of the Nationalists, of whom several thousand moved along the railway on foot this morning.

NORTHERNERS SURRENDER.

It is officially announced that Gen Pi Shu Chen, commander of the Northern defense forces at Shanghai has agreed to surrender. His capitulation was arranged yesterday in negotiations with Chang Kai Shek, the Nationalist generalissimo.

The Nationalist flag has been hoist ed over Gen. Pi Chen's headquarters. But many thousands of the Shangtungese soldiers in certain sections this evening were still unaware of the surrender.

ATTACKED BY PIRATES.

HONG KONG, March 22. — The Indo-China Steam Navigation Company vessel Hopcang, bound from Shanghai for Hong Kong, has been attacked by pirates, near Bias Bay, about 40 miles from Hong Kong. No details have been learned. A European passenger was wounded. The vessel was freed when the pirates completed their looting, and is now on the way to Hong Kong.

BANK EMPLOYEES STRIKE.

HANKOW, March 22. Canadian Press. — The Chinese employees of the foreign banks went on strike today. The banks were imediately picketed by strikers, who threatened to cut off the food supplies of the remaining members of the staffs to compel them to leave their posts.

"SITUATION IN HAND."

LONDON, March 22. Canadian Press. — Prime Minister Baldwin informed the House of Commons this afternoon that the Municipal Council and naval and military security forces at Shanghai, have the situation in the International Settlement well in hand.

Financial News and Views

Latest Comment on Goods and Industrial Markets | Closing Quotations on the Principal Active Stocks

Quotations Over Stobie, Forlong and Co. Wire.

NEW YORK STOCKS.

	High	Low	Close
Atchison Rly.	179		175¼
Amer. Can.	46¾		..
Amer. Loco.	111⅜		110
Smelters.	146⅝		145⅞
Baldwin.	188		178¾
Balt. and Ohio	113⅝		112¾
Cast-Iron Pipe	210¼		210
Ches. and Ohio	160		159⅛
Chrysler.	41⅞		40
Dodge Bros. A	22		21¾
Dupont De Nemours.	208¾		204¾
Famous Players	109¾		..
Fleischmann	50¼		50
General Motors.	178¼		174
Hudson Motors.	71⅜		70
Int. Harvester.	155		154
Inter. Nickel	40¾		39¾
U. S. Ind. Alcohol.	73		70¼
Coca-Cola	191		..
Mack Truck	104¼		103½
Marland Oil	50¾		50¼
U. S. Rubber	62¼		60½
Montgomery Ward	68		66¾
White Motors.	50¾		..
U. S. Steel.	163⅝		161¾
Yellow Cab.	27⅞		..
Bosch.	14⅛		..

MINING STOCKS.

THE MINING MARKET

The Examiner is prepared to give a reliable service on mining stocks to its subscribers.

We have made arrangements to procure the latest news from a reliable field representative, and we will be glad to answer questions to the best of our ability through the financial columns of the Examiner by letter if desired.

Gold.

	Asked	Bid
Argonaut Gold	41¼	36
Barry Hollinger	42	41
Chaput Hughes	6¾	..
Columbus Kirk	2¾	..
Con. West Dome.	7¼	..
Dome.	860	866
Gold Hill	42	37
Hollinger	2150	2095
Kirkland Hunt.	16	15
Kirkland Lake.	89	87½
Lake Shore.	1800	1780
McIntyre	2550	2525
Night Hawk	6	5
Porc. Crown	7	6¾
Premier.	215	211
Grover Daley.	15¼	14
Corona	13	12
Duprat	15	13½
S. Keora	18	12
Teck Hughes.	640	630
Tough Oakes B	45	43¼
Vickers	68	65
Vipond Cons.	149	147
W. Hargraves.	1080	1060

Silver.

Beaver	63¼	62¼
Capitol	25¾	..
Castle	101	99
Everett	4½	..
Keeley	140	..
La Rose.	8	..
McKinley-Dar.	13	..
Mining Corp.	312	300
Nipissing	825	810

Unlisted.

Amulet	128	125
Area.	37	36
Laval-Quebec	33	29¼
Noranda.	2390	2340

CHICAGO WHEAT.

	High	Low	Close
May	134⅛	132⅛	133¼
July	129¼	127¼	127¾
Sept.	127¼	125¾	125⅞

CHICAGO RYE.

May	99¼	97¼	98
Sept.	74¼	73⅛	73⅜

CHICAGO CORN.

May	74¼	72½	72⅛
Sept.	82¼	80⅝	80¾

CHICAGO OATS.

May	44¼	42¼	42⅜
Sept.	43¼	42	42⅛

WINNIPEG WHEAT.

May	138⅛	137	137⅛
July	136⅛	134½	135
Oct.	127⅛	125½	125¼

HOLLINGER

The main point of interest at the Hollinger property at the present time is the comparatively rapid increase in tonnage which is taking place. Present tonnage is now around 6,500 per day, and equipment is installed which will enable the Company to shortly reach their objective of 8,000 tons. The recent annual financial statement issued by Hollinger shows a decrease during 1926 in tonnage milled as compared to the same figure in 1925 of 22 tons per day. It also shows a decrease in production of approximately $1,000,000 and a decrease in operating profit of approximately $275,000. Costs per ton show reduction over 1925 of 12 cents per ton. Current assets are practically doubled. Working capital has been increased from 3,476,696 to $10,976,437. Investments are shown at $10,312,385 as against $4,521,826; the whole showing an extremely strong cash position, with a rapid improvement in sight for the immediate future due the increased tonnage. The grade of ore milled during 1926 is shown as $7.99 as against $8.51 in 1925. This reduction in grade cannot be taken as being a serious item in the affairs of Hollinger, as it simply means that with the increased tonnage for which preparations have been made during the past year, the management will be able to mine and mill huge tonnage of comparatively low grade ore which could not be otherwise touched, and which will prolong the life of the mine to a very material extent. Costs will undoubtedly again be lowered during the present year, owing chiefly to the increase in mill tonnage.

Liverpool Reports Demand For United States' Wheat

CHICAGO, March 22.— (Canadian Press.)—Wheat developed a firmness to-day after an irregular start. Favorable weather conditions for domestic winter wheat led to considerable selling but Liverpool reported a better demand for United States' wheat and said the condition of the offerings were scarce. Opening at 1-2 cent decline to 1-4c. advance Chicago wheat sagged somewhat, but later showed slight gains all around. Corn and Oats swayed with Wheat, Corn starting unchanged to 3-8 to 1-2 cent off and then scoring general upturn. Provisions held steady.

British American Oil Again Holds Spotlight

TORONTO, March 22. — British American Oil held the spotlight for the second successive day on the Toronto Stock Exchange, when with a total turnover of over 6,000 shares during morning session it touched a new high at 26 1-4—a gain of 3-4 over the previous close. Outside of British American Oil the market was dull with price movements steady Dominion Stores was fairly active and stronger, selling up 1-4 to 76. Davies A declined 1 to 30. Arnold sold off 3-4 to 19 3-4. Massey-Harris was quiet and sold off 1-4 to 116. Cosmos Imperial Milling was an active issue and it declined 1-2 to 21. The preferred also weakened 1-2 to 97. The traction isues were stronger. Brazilian gained 3-4 to 126. Twin City gained 1-4 to 55 1-2, and Winnipeg Railway remained firm at 64 1-2. The Distillery stocks were active and firmer. Seagram gained 1-8 to 23 1-8; G. and W. sold up 1 1-2 to 57, and Walker was unchanged at 37.

Firmer Feeling Displayed On Standard Exchange

TORONTO, March 22. Canadian Press. — A firmer feeling was in evidence in the trading on the Standard mining exchange to-day. The gains outnumbered the losses by a good margin, though the market was rather quiet. The dividend paying gold stocks all scored advances with Hollinger and Wright Hargreaves leading the way with 15c gains—the former moving up to 21.10 and the latter selling up to 10.70. Dome Mines at 8.60 and Teck Hughes at 6.35 each moved up 5c. Argonaut Consolidated was an active and strong feature, selling up to 40, a gain of 3 1-2c.

The Quebec issues were active and steady. Laval Quebec was prominent with a 2 1-2c gain to 32. Nipissing gained 19c to 8.10. Noranda featured trading in the unlisted section with a 65c rise to 23.75. Central Manitoba was unchanged at 115 while Vickers Porcupine, relegated to this section by order of the Standard Stock and Mining Exchange Directors, sold off 3c to 65.

Reactionary Prices Feature New York Market

NEW YORK, March 22 (Canadian Press). — Pronounced reactionary price tendencies again developed in to-day's stock market.

Selling pressure was directed chiefly against the issues which had proved vulnerable to the bear attacks in the past few days. Houston Oil broke nearly 10 points and Dupont, Baldwin, Consolidated Backing A, Sloss Sheffield, General Motors, Manhattan Electrical Supply and United Cigar Stores scored extreme declines of four to nearly seven points.

Rails, as a group, displayed a firmer undertone than the industrials, although sharp set-backs took place in such recent favorites as Lakawanna and Buffalo, Rochester and Pittsburgh. Fears that the recent wage increases, unless followed by higher freight rates, would cut sharply into the earnings had a restraining effect on this group.

NAVIGATION OPEN.

Captain Marigold Brings Dalhousie City Into Toronto Harbor.

TORONTO, March 22.— (Canadian Press.)— Creating two new records, Captain Marigold of the Steamship Dalhousie City brought his ship into port this morning from Port Dalhousie. In opening navigation Captain Marigold clipped two days off his previous record, never having made the trip previously before March 24.

Facing a cold wind, the Dalhousie City left Port Dalhousie at 9.18 a.m., arriving at 11.36, a new record by exactly four minutes.

Harbor Master Allan officiated at the time-honoured ceremony of the presentation of the silk hat to the captain of the first boat to arrive in port.

27 DROWN.

Tragedy Believed To Have Swallowed Up Greek Ship in Hurricane.

ODESSA, March 22. — (Canadian Press.)—Twenty-seven persons are believed to have drowned to-day when the Greek steamer Odysseus was wrecked by a hurricane in the Black Sea. The Odysseus, which carried five thousand tons of grain, was near Constantinople when struck by the storm.

Advertise in The Examiner

LIQUOR CARGOES CAN BE SEIZED

U. S. Judge Hands Down New Ruling on Three Mile Limit.

DESPITE PROOF.

NEW YORK, March 22 (Canadian Press).—The United States Government may seize and libel foreign vessels laden with liquor cargoes, if found within three miles of the shore, even though no proof exists that a part of the cargo has been sold for United States consumption, Judge Hand held yesterday in the United States District Court.

The decision was given in a case of the British vessel "Mistignette." The counsel for the owners, who were not named, claimed the ship and the cargo should be freed, as they had been bound from "one foreign port to another" and were not legally subject to seizure.

ANNUAL MEETING HELD TO-NIGHT

Softball Association Meets in Board Room of Chamber of Commerce.

To-night the annual meeting and election of officers of the Peterborough Softball Association will be held in the Board Room of the Chamber of Commerce. All those interested in softball are invited to attend for some important matters are to be brought up for discussion. The meeting commences sharp at 8:00 o'clock.

UNIVERSITY CLUB.

Canvass Will Be Made Of Students To Get Opinions.

A meeting of graduates in Arts of all Universities, called for Saturday evening at the Y.M.C.A. was fairly well attended, representatives of various professions in the city being present, to discuss the advisability of forming a University Club in the city.

Discussion of the idea took place, and it was decided to make a canvass of University students in the city and discover their opinion as to whether such a club could function successfully here. A committee to make arrangements for such a canvass was appointed, composed of Miss Margaret Hamilton, G .S. Parlour and Adrian Macdonald.

Dragged To Sea Bottom When Caught In Machine

DIGBY, N. S., March 22 — (Canadian Press). — To be dragged down through forty fathoms of water to the bottom of the sea, entangled in a network of steel scallop drags, was the harrowing experience of Roland Haines, seventeen, a member of the crew of a local scallop boat yesterday. Haines is resting comfortably with a fair chance for recovery. When the apparatus with which the scallop fishermen scoop up shell fish from the bottom of the bay was being trimmed for lowering overboard, young Haines became entangled in the gear and went over with it. His companions immediately set the lifting machinery in operation and he was brought to the surface within three or four minutes, unconscious from the heavy pressure of the water at the depth to which he was drawn.

LEGION SUBMITS PROPOSALS FOR RULE CHANGES

(Contined from page 6.)

31. That section 35, subsection (3) be modified by the deletion of the age limit as at present defined; and, further, that provision be made for the award of pension, in the discretion of the Commission, to a dependent brother or sister of a member of the forces who has died without proof that the brother or sister was wholly or to a substantial extent maintained by him at the time of his death.

This submission proposes to extend prospective dependency, now provided for parents, to a brother or sister. Very few cases are known but these are of a particularly distressing nature. For example, there lives in Ottawa a deceased soldier's sister, who has suffered spinal deformity since infancy. On July 15, 1918, she secured, through influence, employment as assistant to bookkeeper in "The Grain Growers' Guide," Winnipeg. Her brother was killed in action on July 31st, 1918. She was only able to continue her work for a few months and has again become an invalid. The present statute requires that a sister, to be eligible for pension, must be dependent upon her brother at the time of his death. This young woman, although her physical condition made it practically imperative that she refrain from work, was through a mere accident self-supporting on July 31st, 1918, and is debarred from pension benefits. The submission is to remedy such a situation.

32. That section 38, subsection (a) be amended as follows: After the words "to a parent" insert "or a brother or a sister."

This proposal is consequent upon acceptance of proposal No. 31.

33. That the table of disabilities be made available to the representatives of applicants.

34. That a member of the forces pensioned for tuberculosis shall not suffer reduction in assessment without first being examined by a chest specialist.

The question of assessment of disability in cases of tuberculosis is one of vital importance to the pensioner. The disease, from its very nature, in any phase demands the attention of a specialist of wide experience.

35. That consolidation of The Pension Act be undertaken, upon the conclusion of the present Parliamentary session.

Federal Appeal Board.

36. That the Federal Appeal Board be empowered to adjudicate upon any decision of the Board of Pension Commissioners or Department of Soldiers' Civil Re-establishment, and that facilities be specially granted to provide an appeal on the grounds that any decision of the Board of Pension Commissioners under section 12, section 33, section 34, section 35 or section 40 of the statute is improper.

At present, the jurisdiction of the Federal Appeal Board is limited to the question of service relationship of disability or death.

Bill 205, Clause 11 (1) as passed by the House of Commons on June 13th, 1923, provided that an appeal shall lie from any decision as to pension, but the provisions were amended by the Senate.

Bill 255, Clause 15 (1) as passed by the House of Commons on July 16th, 1924, also provided that an appeal shall lie from any decision of the Board of Pension Commissioners. This also was negated by the Senate.

Bill 70, Clause 16, as passed by the House of Commons on May 5th, 1925, provided appeals where disability or death was the result of misconduct, but this was deleted by the Senate.

37. That where an appeal has been disallowed by the Federal Appeal Board, and material evidence subsequently becomes available, the application shall receive the reconsideration of the Board of Pension Commissioners or the Department of Soldiers' Civil Re-establishment, from whose further decision a further appeal shall lie.

This provision was embodied in Clause 11 (6), Bill 205, as passed by the House of Commons, June 13, 1923, but amended by the Senate: "The applicant shall be entitled to only one appeal on the question of the connection of his disability with service, but if he subsequently submits evidence sufficiently convincing in the opinion of the District Review Board, the latter may, on special application, grant the right to another appeal."

The amended clause was enacted June 30, 1923, as clause 11 (4), 13-14 George V., chapter 62: "An applicant shall be entitled to only one appeal upon the grounds or any of them set forth in subsection (1) of this section of this Act. The decision of the Federal Appeal Board thereon shall be final, and shall be binding upon the applicant and upon the Board of Pension Commissioners for Canada."

38. That subsection (3) of section 11 of chapter sixty-two of the statutes of 1923, as superseded by section 9 of chapter sixty of the statutes of 1924, be further amended by providing exception where, in special circumstances, a delayed application is deemed acceptable by the Federal Appeal Board.

Cases have arisen where notice of appeal has been given to official soldiers' advisers, or other persons, but under circumstances beyond the control of the appellant has not been transmitted to the Federal Appeal Board within the statutory limitation.

Department Of Soldiers' Civil Re-Establishment.

39. That a conference of Tuberculosis consultants be convened for the purpose of securing an expression on questions affecting the tuberculous ex-soldier, and the non-pulmonary chest disabled ex-soldier, and that the representative of the tuberculous section of the Canadian Legion of the B.E.S.L. be given the opportunity to appear and present certain matters for consideration.

40. That adequate provision be made for dental treatment of pensioners; and the extension of such treatment wherever the medical examiner finds reasonable hope that such will aid in the improvement of the disabling condition.

41. That a recommendation of a medical superintendent of a sanatorium for supply of glasses to a member of the forces under treatment or on pension for tuberculosis be given effect.

42. That any unpaid balance of treatment pay and allowance due to a deceased member of the forces shall be deemed to form part of his estate, when he leaves a will; further, that, in the event of the deceased leaving no will such balance shall be paid to his widow or dependents or to any other person who has been maintained by him, or who has maintained him, to the amount expended on maintenance, or it shall be applied in payment of the expenses of his last sickness or burial, provided only that the first application for entitlement to pay and allowance shall not be lodged, after his death, except on behalf of a dependent relative.

43. That, where the hospital superintendent is of the opinion that a patient could be treated at home, concurrence by the Department therein shall entitle the patient to out-patient pay and allowances; further, that long treatment cases be given, under discharge from hospital, a period of classification as out-patient No. 1 for convalescence, during which employment may be obtained and the man given an opportunity to accommodate himself to changed conditions.

44. That the provisions of order-in-council P.C. 1653 shall be extended to apply to all pensioners.

45. That a member of the forces classified as out-patient No. 1 and requiring a special diet shall be entitled to an additional allowance for that purpose not exceeding $180.00 per annum.

46. That free medical treatment be provided for all pensioners in classes 1 to 6.

47. That provision be made whereby members of the forces who contracted venereal infection during service may be afforded Departmental Institutional care in the event of a sequel or recurrence of the condition.

Care and Maintenance of Indigent Veterans.

48. That provision be made by the federal government for the care and maintenance of all ex-service men who by reason of chronic illness, or injury, or old age, through no fault of their own become incapable of maintaining themselves.

Returned Soldiers' Insurance.

49. That the provisions of the Returned Soldiers' Insurance Act be reopened for a period of one year;

Further, that the maximum amount of insurance obtainable be increased from $5,000 to $10,000; and that present policy holders be permitted to increase their insurance to the next maximum.

The Returned Soldiers' Insurance Act became effective September 1st, 1920, and originally permitted applications over a period of two years, being subsequently extended one year. The final date of application was September 1st, 1923.

The original purpose of the Act was to provide a source of insurance for men, who by reason of their service for the country on the field of battle, found it difficult to secure insurance from private companies. A total of 34,500 policies were issued, the number in effect as at March 31, 1926, being 26,898. The total death claims paid as at that date were 1,279. The number of death claims adjusted on behalf of insured pensioners who have died from service disabilities total 290.

It is submitted that the group of war veterans for which this insurance primarily was intended found it more difficult to effect re-establishment than the general body of war veterans, and consequently during the period in which applications were received many of these men found it impossible to apply. In many instances, they have now found a permanent place in civilian life and desire to secure this means of protection for their families.

In view of the splendid financial showing under the Returned Soldiers' Insurance Act (the credit balance at March 31st, 1926, was $4,231,207.22) it is quite apparent that the risks assumed were considerably better than anticipated at the inception of the Act, and the Canadian Legion believes the re-opening of the Act for applications would bring a corresponding benefit to a larger group of war veterans.

"EVERY BONE ACHED" SAYS WM. LEE

Mr. Lee lives at 565 St. Patrick St., Ottawa, Ont. "If I live to be 100," he said recently, "I'll praise Tanlac for the great boon of health it brought me. It stopped nine years of awful suffering for me.

"Every bone in my body ached and often for 3 or 4 nights at a time I could not close my eyes in sleep. Indigestion upset my nervous system and kept me in constant pain. Bloating and cramps were chronic.

I spent hundreds of dollars for treatments and remedies during those nine years, but none of them gave me any real help. But Tanlac helped me from the very first and soon put me back in excellent condition. I gained 17 lbs. weight and have enjoyed the finest health since then."

Tanlac is nature's own tonic and body builder made from roots, barks and herbs. Your druggist has it. Over 52 million bottles sold.

FRED H. ROWAN
ROOFING CONTRACTOR
Estimates Given
549 KING STREET
Phone 851

Rub It On At Bed-Time

For Deep Chest Colds

All colds should be treated with vapors, for vapors alone can carry the medication DIRECTLY to the air passages and lungs.

Vicks is a "vapor" treatment in salve form. For deep chest colds you first apply hot wet towels over throat and chest to open the pores, then massage briskly with Vicks for 5 minutes, spread on thickly and cover with a flannel cloth.

Vicks not only penetrates like a poultice or plaster, but the ingredients, vaporized by the body heat, are inhaled all night long.

This double action usually checks the most stubborn cold overnight.

VICKS VAPORUB
OVER 21 MILLION JARS USED YEARLY

ONCE AGAIN SPRING IS HERE

Or at least she is already present in The Hall Store, bringing with her many tempting things for Madame Peterborough's new 1927 wardrobe.

New Coats, novel Hats, lovely Dresses and Accessories of all kinds are here awaiting your approval.

A FIRST SHOWING OF
BEAUTIFUL COATS
FOR MISS OR MATRON

Every smart accent of the Spring Catalogue of Fashion is reflected in the display of these new garments in our Second Floor Ladies' Department. Coats of pretty charmeline, smart tricotines, satins, Poiret twills, new English sports tweeds and light-weight repps are coloured in black, navy, mid-blue, a fashionable green, grey, fawn and other shades.

Some Coats are tailored on severely plain mannish lines, and are specially favoured by small women and misses. Others are adorned with pleatings, strappings, braidings or narrow bandings.

In a great many instances the collars are trimmed with such pretty furs as grey squirrel, lapin ombre, imitation grey chinchilla, lapin blanc, etc.

Here are Coats for everyone, at everyone's price.

$15.00 TO $47.50

Nurses White Uniforms

They are the standard C.C. Brand of Dresses. The best of their kind. All are made of strong white uniform twill and are here in sizes from 34 to 42. They sell at 3 garments for $10.00 or one Dress for..... **$3.50**

AS WELL AS THE MOST BECOMING
Early SPRING DRESSES

Dresses of heavy georgette or crepe morocaine, flat crepe, crepe satin or crepe de chene. Some are one-piece Dresses in two-piece effects; some cut in the fashionable coat frock model with open front and bolero back; other Dresses with bloused waist-line, ornamented with groups of narrow horizontal tucks. Several colourings. Sizes 16 to 42..... **$25.00**

Dresses of serviceable silk crepe with flat or granite surface. The range includes black, navy blue and many other shades from the season's new colour card. In size they run from 14 to 20. The styles are so good that Dame Fashion herself might have been their designer. The best value we have been able to offer at such an attractive figure as..... **$12.50**

Dresses of wool jersey knit fabric in hit-and-missefect. Coloured grey, bright blue, flame colour, green, etc. Some one-piece Dresses, others in the fashionable two-piece effect with skirts of black satin. Ideal Dresses for all sports or general unconventional wear. These are selling at.....

$8.50 AND $10.50

AN ATTRACTIVE SALE OF
WOOL & SILK & WOOL STOCKINGS

Here are Plain Cashmere Stockings, Silk and Wool Ribbed Hose, smartly patterned Silk and Wool Checked Stockings, some in pretty mottled effects, Full Fashioned Plaid Stockings and pretty Silk Plated Hose. Many of these are in just the right weight for general wear during the next two months as well as for during the colder days and evenings of the summer. Take advantage of the Sale to lay in a stock for future needs. All colours are here. All sizes. Stockings worth from 98c to $1.49 the pair. On Sale at..... **79c**

New Chamo Suede Gloves

They are here in black, grey, sand, mode, etc., with frilled cuffs, slip-ons, fancy and tinsel trimmed turn-back cuff. All general sizes..... **$1.25**

From The Fancywork Department

Comes the news of novel pieces for the inspiration of the industrious fancy-worker. Here are pretty Stamped Dresses and Aprons for the small people, new Dining-Room and Living-Room Sets Stamped Bedspreads and Pillow Covers—in fact, suggestions for all purposes and at lower prices.

Hemstitched Georgette Crepe Scarves

They are plain coloured and made from a heavy, good wearing line of georgette, finished with hemstitched ends. 18 inches wide, 60 inches in length—a useful size. Selling at..... **$2.50**

Real Leather Purses

A line of Real Leather Purses, finished in alligator, pin seal and Morocco effects. They are here in the 9, 10 and 12-inch sizes and in both flat and pouch styles. Colours to harmonize with the new coat and suit shades. Each. **$3.50**

Good Looking Umbrellas

In the fashionable stub shape. Tops of silk mixed Gloria, with 2-inch satin edges. We have received these in navy blue, brown, purple and red. They are a good investment at their selling price of, each..... **$4.95**

The New Style Belts

Some in the popular "Tomboy" style, others in plain gilt and black and gold effects. Some in plain, medium and bright colourings, and in various widths. Priced from..... **50c to 85c**

Fancy Chamois Fabric Gloves

In sizes 6½, 7, 7½ and 8, and in grey, sand, buff, beige, etc. All are strongly made and well finished with pretty fancy cuffs. Price, per pair..... **98c**

Attractive Gloves of Rayon Silk

They are of good weight, dyed in pretty shades of sand and grey, and made in the fashionable fancy cuffed styles. These are priced at, pair... **$1.25**

Women's Silk Hose

Stockings of rayon and pure thread silk, dyed in most attractive tints, and in all sizes. A splendid value at, pair..... **79c**

THE HALL STORE

WOMEN'S INSTITUTE ST: PATRICKS SOCIAL

Concert, Refreshments and Dancing Comprise Programme at Millbrook.

MILLBROOK, March 22. — The Women's Institute held an enjoyable "Saint Patrick's day social" in the Town Hall on Thursday, March 17, beginning at 8 p.m., about two hundred being in attendance.

Mr. L. C. Russell was chairman, and welcomed the guests, on behalf of the hostesses of the evening, after which a short programme was enjoyed, the items including:

Opening Ode sung by all present.

Solo, "My Heart is in Kilkenny," by Mr. Chas. Thorndyke. Encore, "Where did you get that hat?"

Reading, "The Old Squire's E Pluribus Unum Tree," by Miss M. Moise.

Song, "Mowing in the Barley Field," by pupils from the Continuation School, Misses Jean Stinson and Beryl Wood taking the solo parts.

Song, "Patrick J. O'Hare," by Joe Thorndyke.

Monologue, "I Hate to Wash Dishes," by Martha Earle. Encore, "A-Wearin' of the Green."

Solo, "Just a Sailor's Sweetheart," by Mr. Thorndyke.

Reading, "A Little Gift from Ireland," by Mrs. F. H. Smith.

At this point the chairman requested Mrs. Wilbert Thorne to come to the platform, when Mrs. H. J. Armstrong read the following address, and Mrs. T. H. Harkness, on behalf of the Institute, of which Mrs. Thorne has been for some time secretary, and in which she has always been an active worker, presented her with a handsome china cake plate:

Mrs. Wilbert Thorne, Millbrook.

Dear Mrs. Thorne,—At this time we would like to express our regrets at losing you as a member of our Institute, and as a valued friend among us. You have not only shown yourself a friend to all, but have been a most willing and faithful worker in our organization.

Your absence will be much felt by all our members, but what is a most unwelcome, and untimely, loss to us will be a most valuable and timely gain to those in whose midst you make your future home, and give of your talents.

We ask you to accept this small gift as a slight token of our appreciation of your work and help among us. A small remembrance from your many friends in the Millbrook Women's Institute who wish you much happiness in your new home, and trust that you will enjoy the company and faith of the many friends you shall make in the future.

Signed on behalf of the Women's Institute,

Mrs. C. Thorndyke, President.
Mrs. T. H. Harkness.
Mrs. H. J. Armstrong.
Mrs. T. H. Aiken.

Taken completely by surprise, Mrs. Thorne replied briefly, expressing sincere gratitude and appreciation for the gift, and also for the kindly words of genuine friendship which were its accompaniment.

A promenade in which practically everyone took part was an enjoyable diversion at this point, music being furnished by the Bristow family orchestra. Afterwards contests suitable for Saint Patrick's day provided further entertainment, Misses M. Moise and Gladys Gray and Mr. Lawrence Ingram being the prize-winners. In the "Passing the Potato" contest, Mrs. I. M. Nattrass, Mrs. Thomas Harkness and Mr. W. Larmer won first place with their respective lines of competitors.

In order to find partners for the supper hour small green shamrocks were distributed, the four classes of animals, "Cats, Pigs, Dogs, and Roosters," one of which was written on each, indicating which group to join, and match numbers.

Dancing was indulged in for a time, the committee, Mrs. C. Thorndyke, Mrs. T. H. Aiken, Mrs. Will Armstrong, Mrs. S. Fallis, Mrs. C. C. Garside and Mrs. Wilbert Thorne assisted by other members, serving supper about 11.30 p.m., after which both round and square dances again brought many couples on the floor for an hour or more of further enjoyment before the gathering finally broke up.

The new piano which the Institute recently placed in the hall was in use for the first time, and proved satisfactory. Had it not been for the initiative of the Institute, the Town Hall might have been minus any instrument, as Mr. N. Lamb removed the piano belonging to him when he left the village. The Institute will have the rent of this instrument when entertainments or other gatherings are held in the hall as it has been purchased with their funds.

Misses Myrtle Russell, Bertha Lang and Ruth Thorndyke were the accompanists of the evening.

Quite a number responded to the request to come in costume, and green hats, with aprons, and shamrocks, large and small, were much in evidence as accessories to white dresses, dark suits, or old-fashioned full skirts, and panniered bodices.

Church Night.

The tenth, and final, "Church Night" was held on Wednesday evening, a record attendance taking the capacity of the basement, many having to stand when seating was exhausted.

The convenors of the eight groups were responsible for the programme, and Mr. Hal Argue acted as chairman. The junior orchestra, a recent organization in the village, furnished music while the people were gathering.

Opening numbers included a selection by the Lunn family, a recitation, "Wanted, a Minister's Wife," by Mrs. Kennedy, and a duet, "The King of Love My Shepherd Is," by Mr. and Mrs. H. W. Johnston.

The community singing of hymns, including the original verses and chorus of the church hymn to the tune of "The Church in the Wildwood," preceded the talk by the pastor, whose subject was, "Ministering to Others' Needs." Rev. Mr. Howard gave a forecast of future activities, the groups continuing to function with picnics once a month all summer, and urged the very real need of a building large enough for sports such as bowling alleys, basketball, indoor baseball, etc., so the church could provide suitably for the play life of its own people.

A chorus, "Bridget McClew," by the Seventh Line Irishmen, was appropriate because of the proximity of St. Patrick's Day; Miss Bertha Lang, dressed as a Irish colleen, presided at the piano, and the men, Messrs. Lawrence Rowland, W. G. Rowland, Thomas Douglas, Willis and Hilliard Lang, Fred Lewers, Chester Fee, Wesley Williamson, H. Argue, Donald Morrow, W. Lane, and E. Fallis, were suitably attired with dark suits, bright green vests, green bands on their silk hats, and a shamrock on each coat lapel. The encore was, "Has Anyone Here Seen Kelly?"

The "Mock Trial" followed, presented by twenty-two men, and keeping the audience laughing throughout.

The policeman (W. E. Ball) announced "His Honor, the Justice of the Supreme Court" (P. I. Bentley), and insisted upon everyone rising to show due respect until the dignitary was seated. G. W. Sayles acted as District Attorney, and R. I. Fallis as Counsel for the Defence.

The clerk of the court (G. E. Burnham) administered the extraordinary oath, the witness taking a large dictionary in the left hand: "You solemnly promise to tell the truth, a part of the truth, or anything but the truth, so help you Webster," and a resounding smack on the leather cover of the book closed the bargain.

Empanelling the jury was quite a task, the selection including: A. G. Reid (C. B. Sutton), who wanted to be excused because he "had formed an opinion"; G. A. Rutney (W. Williamson); W. S. Kendal (C. Sanderson); F. W. Friend (called but absent); M. Tuttle (M. Thexton); Rev. H. W. Pearce (A. J. Henderson) appointed foreman; Wesley Brown, ordered into the box in spite of vigorous protests; W. M. Taylor, (G. Elson); Fred Rich (F. McMahon) a coal dealer excused because the judge remarked, "No coal merchant will ever convict any person of theft"; Ebony White, a darkey (Maurice Williamson); Cecil Sisson, who stuttered badly (M. Challice); Izzy Blue Menthol, a Hebrew (J. Guthrie); Mr. Croaker (Weston Fallis); Charlie Ross (J. McKnight).

The prisoner (H. W. Johnston) was arrested, handcuffed, and hauled to court after the trial was announced, and evidently had the surprise of his life as until the policeman picked him out of the audience he had no idea he was to fill this role. The charge was "stealing a mince pie, on March First, 1927, from the supper committee of the Ladies' Aid, and consuming the same." The offence was aggravated by the fact that the said pie was being reserved for serving to the dignitaries of the Aid when seated at the head table at a special function on the date mentioned.

Witnesses for the prosecution were Mrs. Susie Slanders (J. Larmer) who declared she had made the pie "with the aroma of by gone days" and identified the empty plate; Mr. Henery Hawkes (E. Morden) whose testimony led to suspicion of the prisoner because he had "taken a package to send by parcel post" the night the pie disappeared from the church; Dr. A. M. Large (H. A. Fallis), who was called to see the prisoner "the morning after, on account of his having eaten something which went to his stomach"; two quarts of bromide was the dose prescribed; and Mr. Knocks (L. M. Smith) who declared the prisoner couldn't tell the truth if he tried.

Witnesses for the defence were: I. M. Mumm (C. G. Garside); Mr. Samuel Smart (Will Lunn); and Professor Bumpus, P.M., A.R.F., T.S., B.D.Q., (Dr. A. Jemison), a phrenologist, who exhibited a chart of the prisoner's head from which he deduced that "he simply could not steal anything."

A diversion was created by the judge falling asleep while the District Attorney was addressing the jury and having to be awakened by the policeman. A verdict was brought in, "Six for guilty, and six for acquittal", and the judge commended their decision declaring the "prisoner guilty in the first degree, the second degree, and the third degree." The prisoner, asked if he had anything to say before sentence be pronounced, replied fervently, "May the Lord deliver me from my friends", and His Honor asserted, "He sure will for six months anyway."

The hurried entrance of the prohibition officer (G. G. Hetherington) with a large zinc bucket, labelled "Still" in big letters, prevented sentence being pronounced, and the judge, attracted by the "aroma of by gone days", opened the can and lifted out the identical pie the prisoner was accused of stealing and eating. The prisoner was thereupon honorably discharged, and was presented with the pie, but a lighted match 'happening' to fall into the bucket, the excess of alcohol in the mincemeat caused the whose thing to go up in a sudden burst of flame and blue smoke.

An amusing incident was purposely interjected while the jury was arriving at a verdict, when the policeman ejected Rev. F. H. Howard (who was sitting quietly looking on) the Judge declaring "if Mr. Howard can't behave himself put him out of the court." Later he was allowed to return "if he would promise not to be so noisy."

Presentation Made.

A fitting close to the "Church Night" series was the presentation to the pastor of a portable communion service for use when administering the Sacrament to sick, and shut-in, members of his congregation. Miss S. Dean read a short address, expressing appreciation of Mr. Howard's faithful ministry from week to week, and Mrs. Hamilton Kennedy presented the gift.

Rev. Mr. Howard replied briefly, explaining that he had frequent use for just a service as the one given him, and thanking those who had made it possible for him to have this help with his ministerial duties.

Next Wednesday night, March 23, Rev. F. J. Horwood, Musical Doctor, will deliver a lecture on music, illustrated by selections on the piano. The admission is being fixed on a new scale, following the "Church Nights", which have been free of any charge, a small fee per family making it possible for everyone to attend, and bring all the children as has been done during the last ten weeks.

Mr. F. W. Burton is visiting his sister, Mrs. A. Smith, at Windsor.

Mr. J. L. Hutchison returned home on Thursday after visiting friends in Orillia, Beaverton, Cannington, and other points north. Mr. Hutchison and Mr. J. Cathcart were called to Orillia on account of the death of a relative, the former remaining for a week or more in order to visit friends at the points named.

Miss M. B. Turner, B.A., is supplying as principal of the public school this week owing to the illness of Mr. B. B. Dawson, who is now making progress toward recovery after a severe attack of the 'flu.

Mr. R. Wyatt, of Winnipeg, formerly of Cedar Valley, whose father was some years in charge of the "Low Mill" when the late Mr. George Needler was its owner, visited friends in town this week.

The many friends of Miss Lillie Burton will regret to hear that she had the misfortune to fall on Friday morning, while carrying a pail of water across her own yard, fracturing her right leg below the knee. Miss Waterman is the nurse in charge.

Miss Jennie Brock returned home this week after a six weeks' visit with her sister in Uxbridge.

SOFT CORNS

Money Back Says Bond's If Moone's Emerald Oil Doesn't Do Away With All Soreness and Pain in 24 Hours.

Get a bottle of Moone's Emerald Oil with the understanding that if it does not put an end to the pain and soreness and do away with the corn itself your money will be promptly returned.

Don't worry about how long you've had it or how many other preparations you have tried. This powerful penetrating oil is one preparation that will help to make your painful aching feet so healthy and free from corn and bunion troubles that you'll be able to go anywhere and do anything in absolute feet comfort.

So marvelously powerful is Moone's Emerald Oil that thousands have found it gives wonderful results in the treatment of dangerous swollen or varicose veins. For sale at Bond's Drug Store.

MARMORA NEWS.

MARMORA, March 22.—A special picture, "The Vanishing American" shown at Marmora Town Hall under auspices of Marmora Hockey Club and a dance for the young folk of Deloro at their village hall were the chief St. Patrick's Day attractions in this vicinity.

Further evidence of the return of spring may be seen in the fact that Mr. T. E. Potts on Thursday found a good sized mushroom growing in one of the pots of geranium adorning the front windows of the Royal Hotel.

Pupil Nurses Wanted

BUFFALO CITY HOSPITAL

462 GRIDER ST., BUFFALO, N. Y.

863 Beds for the Reception of Every Known Disease

SIX DISPENSARIES IN CONNECTION

Affiliated with the University of Buffalo Medical and Dental Schools and District Nursing Association

3-year registered course, fitting pupils for Bedside, Public Health and Administrative Nursing.

670 hours devoted to classes, recitations, demonstrations and laboratory work in Dietetics, Home Economics, Bacteriology, Chemistry, Physiology and General Nursing subjects.

Opportunities for selected graduates to fill paid executive positions or pursue special study courses.

THE EXPERIENCE WE OFFER EQUALS A THREE-YEAR COLLEGE COURSE

Entrance requirements: 1 year New York State High School or its equivalent.

Salary, $15.00 a month. Food, lodging, uniforms, laundry and books furnished free.

Straight eight-hour duty. No split watches. One whole day off every seven days.

A well-conducted nursing course is a fine preparation for wifehood and a splendid opportunity to cultivate the habit of right living.

NEW CLASS NOW FORMING

1d-69-309

THE CRESSMAN Company Limited

1206th Event — 1206th Event — 1206th Event

CRESSMAN'S BARGAIN ANNEX CELEBRATES ITS 1206TH EVENT

"King's Prize"

Comforter Batts

Special for three hours only on Wednesday we will sell these very large size Batts at the lowest price. Limit of two to each customer. No phone orders.

BARGAIN ANNEX ONLY—9 TO 12

59c

AFTER 12 O'CLOCK, 69c

Time Limit Sale of White Krinklette Bedspreads

Selling for one hour on Wednesday morning these popular All-White Krinklette Bedspreads. Full 72 x 90 inches. The Spread you do not have to iron. All first quality, and for one hour only.

10 TO 11 O'CLOCK

BARGAIN ANNEX—NO PHONE ORDERS—SPECIAL

$1.88 Each

New Light Prints

Splendid quality of Light Prints for ladies' house dresses. A special Print that will wash and wear well. About 30 inches wide. All good patterns.

BARGAIN ANNEX ONLY—WEDNESDAY SPECIAL

17c Yard

Everyhome Should Have One of These Bags

The "Everyhome" Wayne Garment Mothproof Bag—the Bag that prevents wrinkled and crushed garments, mothproof and dustproof, durable and convenient. Special hanging device, five metal clips, opens at side. Size, 57 inches long and 50 inches in circumference. Regularly sold at $1.00 each.

SPECIAL SELLING ON THE MAIN AND SECOND FLOOR WEDNESDAY

78c Each

CRESSMAN'S BARGAIN ANNEX celebrates its 1206th Event! During the past two weeks our buyers have been preparing for a record day's business in the Bargain Annex tomorrow. Thousands of dollars' worth of new Spring merchandise will be displayed. The entire big department has undergone a change, with bright new goods at very low prices it has been made easier for selection. Quicker service—Better Bargains. Come and be convinced.

Read and Take Note of the Advertised Lines for Wednesday

"VERYTHING"

Toilet Paper 10 Rolls 39c

New shipment of this popular Toilet Paper. The same good size roll that we have always sold. Special selling on Wednesday. No phone orders.

BARGAIN ANNEX ONLY

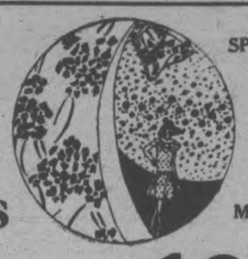

SPECIAL SALE OF ALL KINDS OF

WASH FABRICS

MATERIALS WORTH UP TO 50c YARD

19c Yard

Thousands of yards of Spring and Summer Wash Fabrics. Useful lengths of 5 to 10 yards. Materials are Krinklette Crepes, Foulards, Broadcloth Prints, Dimity, Chambrays, Ginghams, Plain and Printed Sateens and Shirtings, plain and striped. Good range of colors and designs in each kind of material.

BOYS' AND GIRLS'

Black Cotton Hose 19c and 23c

New shipment has arrived of a better quality of Black Cotton Stockings for children's school wear. All sizes 5 to 10.

BARGAIN ANNEX ONLY WEDNESDAY

HEMSTITCHED, EMBROIDERED

Pillow Cases

Special line of Irish Hemstitched Embroidered Pillow Cases, neatly designed in various patterns. Size about 22 x 36 inches. One-day price only.

BARGAIN ANNEX ONLY—SPECIAL

39c Each

40-INCH HEAVY

Factory Cotton

Again we have been able to buy a good quantity of this heavy quality 40-inch Factory Cotton. Decidedly the best value obtainable.

BARGAIN ANNEX ONLY—WEDNESDAY SPECIAL

19c Yard

Galvanized Pails

Special selling Wednesday of these very useful Pails. Just a limited number, so come early, and no phone orders, please.

BARGAIN ANNEX ONLY

39c Each

SPECIAL LEADERS IN THE BARGAIN ANNEX

Bleached Sheeting, two yards wide, special, yard	39c
Ladies' Flannelette Nightgowns, splendid quality, each	79c
Ladies' Medium Weight Bloomers, white and colors, per pair	39c
Heavy Art Ticking, in several blue patterns, 31-inch, per yard	23c
32-inch English Check Ginghams, good quality, yard	23c
39-inch Good Quality Dress Ginghams, new patterns, per yard	29c
36-inch Good Quality Black Sateen, yard	29c
54-inch Bleached Table Damask, new patterns, yard	39c
Damask Bureau Scarfs, fringed, size 21 x 54 inches	29c
"Wabasso" White Longcloth, splendid quality, yard wide, per yard	19c

12-4 "Ibex" Flannelette Blankets

$2.39 Pair

Special shipment of these first quality Flannelette Blankets. White or grey, with pink or blue borders. The best and the largest. No phone orders.

BARGAIN ANNEX ONLY ONE DAY ONLY WEDNESDAY

Time Limit Sale of Laundry Soaps

2 TO 3 O'CLOCK

10 Bars 50c

Just for a Rally Sale on Wednesday afternoon we will sell that well known brand of Laundry Soap, P. & G. White Naptha, at a special low price, after 3 o'clock, 10 for 59c.

ONE HOUR ONLY—BARGAIN ANNEX ONLY

New Drapery Chintz

New shipment of a better quality of Drapery Chintz. Full yard wide and in a splendid range of new patterns and colors.

19c Yard

BARGAIN ANNEX ONLY—WEDNESDAY SPECIAL

Time-Limit Sale of White Bath Towels

9 TO 10 O'CLOCK

39c Each

Wonderful quality of Heavy Bath Towels, all-white, hemmed ends, very strong and absorbent. Splendid size, 20 x 40 inches. No Phone Orders.

BARGAIN ANNEX ONLY—WEDNESDAY, ONE HOUR

"Hespeler Grey" GRANITE WARE 63c

We have received a new shipment of the following in the best quality Granite Ware—Rice Boilers, Dish Pans, Preserving Kettles, Potato Pots, Straight Sauce Pans, Water Pails, London Kettles and Round Roasters. No Seconds.

"VERIBEST" ALUMINUM WARE 95c

A Special Sale of the best quality Aluminum Ware. Positively no "seconds." Your choice of the following—Preserving Kettles, Potato Pots, Covered Sauce Pans, Round Roasters, London Kettles, Double Boilers, Frying Pans, Pudding Pan Sets (set of three), Mixed Bowl Sets, Left-Over Bowl Sets, Sauce Pan Sets and Kitchen Sets.

Be here sharp at nine for good selection.

BARGAIN ANNEX

TRAPPERS TRESPASS IN MARSHES CLAIMED BY FARMERS ON TRENT

Deputation Reported Having Visited Toronto Last Week.

OLD CONTROVERSY

Muskrat Pelts Open at $2.50 in the District.

(Examiner Correspondence.)

HASTINGS, March 22. — The opening of the season for trapping muskrats has rekindled the controversy between free-lance trappers and farmers who claim exclusive possession to the marshes fronting their land. It is understood that a small deputation from the Birdsall district on the Trent River went to Toronto last Friday to inquire into their right as owners of farm lands on the river to prevent Indians and other trappers from so-called trespass in neighboring marshes. The outcome of their visit to Queen's Park was not learned here, but it was generally considered locally that this is a Federal rather than Provincial question, and should be referred to Ottawa.

"No trespass" signs are so numerous along the marshes of the Trent and Otonabee Rivers and Rice Lake that they become monotonous to the neutral paddling by. They are upgrowths from the Riddell decision, so it is understood, which awarded possession of marsh to the riparian owners. In other words, it was construed that a farmer owned the marsh fringing his property which bordered on river or lake.

As a result of this decision, not only do farmers lay claim to marshes that used to be public trapping grounds, but companies of men, syndicates have acquired possession of expansive marshes by right of lease or purchase.

The resentment of the Indians, especially, can be readily imagined and understood. They were suddenly expelled from trapping grounds through which their forefathers had roamed at will long before the white men came, and more recently, before the possibility of transforming the Rice Lake rat into Hundson Bay seal was visualized as a profitable development in the pelt ry of Kawarthadom.

This applies especially with more local pointedness because the Rice Lake rat is usually given a high rating in the market.

A traditional right is not suddenly cut off and a traditional custom just as suddenly uprooted without bitter opposition, and Indians and many white trappers, too, are said not to have entirely adjusted their attitudes to the new ownerships which have been established during the last few years in what used to be regarded as worthless marshes. Cheap pelts did not interest farmers, although some of them have always put out traps and also used to claim the marshes fronting their property.

But war profiteering set up new standards of living and values, and $2.50 pelts arouse a spirit of covetousness that is human, if unedifying. A farmer who can catch 600 rats in his marsh pockets, at the present price, $1.500 for a few weeks' work, and many of them will likely get from $1,000 to $2,000 this Spring.

No wonder the marshes are plainly and numerously posted with "No trespass" warnings.

RECTOR BEGINS NEW PASTORATE

Rev. N. C. Wallace Preaches Inspiring Sermons in Christ Church.

AT CAMPBELLFORD.

CAMPBELLFORD, March 22.—Rev. N. Clarke Wallace, the newly appointed rector of Christ Church preached two very inspiring sermons on Sunday. The regular form of service was followed. In the morning the rector read the lessons from the 40th chapter of Genesis and the 18th chapter of Matthew, after which he read his declaration of Rectorship of Christ Church, Campbellford, signed the fourteenth day of March, 1927, by the Bishop of Toronto. Rev. Mr. Clarke made special mention of the flowers on the altar placed there in memory of Mrs. Rendle and Mr. A. Desmark.

The text of the morning service was taken from the 6th chapter of 2nd Corinthians, 1st verse: "We, then, as co-workers, together, with Him." Mr. Clarke said, "I think that in the first ten verses of this chapter that the words Paul stressed in his talk to the Corinthians can largely apply to the clergy of to-day. I am sure you will all agree that the requirements stated are tremendous and are all needed in the work of the church. A young man would not take to the ministry if he thought he must first reach this pinnacle, and it rests with the Bishop and those in authority to see that those who are appointed to serve do in all things prove themselves ministers of God, in sickness, in afflictions and all the other characters mentioned in this chapter.

I have been chosen by the Bishop of the diocese and your vestry, as rector of Christ Church, and although in the many problems that may confront us, we may have differences of opinion true to our different types of character, this should in no way prove detrimental to the interests of our church, and if we remember this text our church will flourish. Many would say 'we do not expect our minister to be all these things,' but don't deceive yourselves, you do, if not in theory, in practice. This text as it appears to me, is meant for clergy and laity alike, co-workers not only among ourselves but in church as a corporate body, and with God. After all, that is a great part for all to remember, not to work for own glory or praise of man but for the glory of God. This is a work in which we must all co-operate, thus approving ourselves true ministers of God."

In the evening Mr. Clarke took his text from 51st Psalm, verse 17: "The sacrifices of God are a broken spirit, a broken and a contrite heart, O God, thou wilt despise." "This psalm," said the speaker, "is touched with spiritual feelings and shows the two sides to nature, the good and the bad. There is, no matter how bad a person may be, some good quality, and no matter how good one may live, there often creeps in those bad feelings. In times like these we should turn to the Book of Psalms, for they are records of individual experience which should appeal to us.

"We find in this experience of David's one like our own, a personal responsibility which makes it hard to believe the fault is ours and gives us the tendency to lay the blame on our nature, circumstances, Adam, Satan, or our tempters. Our fathers have eaten sour grapes, so that the child's teeth are set on edge. In this Psalm, David blames his own guilty will. There are two views of sin; first, it is evil because it brings pain as a consequence; second, it is evil because we cannot reconcile it with our own nature and God's will. This Psalm portrays the agony of a brave man being evil and not afraid of consequences or punishment, but truly penitent. Man's best is himself, and God wants not pay but goodness. This should be the message of our church during the Lenten season: 'God will not despise a penitent heart'."

Heart Palpitation Dizzy, Sinking Spells

Mrs. M. A. Gagnon, Donatville, Alta., writes:—"Some time ago I was very nervous, could not sleep at night, often had dizzy, sinking spells and palpitation of the heart, and was so run down I could not do my housework, but just leave everything and sit down.

I spent a lot of money using medicine from the doctor, but it did not do me any good.

At last a friend told me to use and after using a couple of boxes I was not the same woman. I began to feel so much better, and after a few more boxes I was in perfect health. I always recommend them to all those I know who are suffering from heart trouble."

MILBURN'S HEART NERVE PILLS

Price 50c. a box at all druggists or dealers, or mailed direct on receipt of price by The T. Milburn Co., Limited, Toronto, Ont.

"Let the Clark Kitchens Help You"

SOCIAL EVENING

Under Auspices of Eastern Star Orange Lodge at Madoc.

CAMPBELLFORD, March 22—The ladies of the Seymour West Women's Institute held a very successful social evening at the home of Mrs. Charles Macoun on Thursday evening, March 17th. The programme opened with community singing, Mrs. Miles at the piano; solo given by Mrs. Gordon Shearer; recitation, little Mary Murphy; solo by Miss Rita Longmuir. A "turkey contest" was then conducted by Mrs. George VanVolkenburg, the prize being a box of candy for the correct answer; solo given by Mrs. Miles.

After the programme was finished a buffet supper was held in the spacious dining room, this forming a special attraction to the excellent programme given. The rooms were nicely decorated in keeping with St. Patrick's Day. The remainder of the evening was spent in cards and a social time.

SHAMROCK SOCIAL AT MEYERSBURG

Attendance Not Large Owing To Poor Condition of Roads.

NORHAM, March 22.—The Shamrock social held at Meyersburg in the church hall on Friday evening was quite a success. On account of the bad roads the attendance was not large. The program was provided by the families at the south side of the village, and consisted of the following:

Hymn No. 216.
The Lord's Prayer in unison.
Solo—Mrs. John Jones.
Community song—"The Tale of a Shirt."
Recitation—James Findlay.
Reading—'Too Good to be True,' Mrs. Stanley Ellis.
Solos—"Keeping Bachelors' Hall" and "Sambo Was a Gentleman," Thomas Dillworth.
Monologue — "Why Anna Maria Simmons Never Married," Miss Annie Pomeroy.
Playette — "Pat's Matrimonial Venture," by Thomas Dillworth, Mrs. Leslie Findlay and Miss Annie Pomeroy.
Community songs — "To-day is Monday" and "L'll Liza Jane."
Violin instrumental — Thomas Dillworth.

Following this an autograph quilt which had been quilted by the ladies of the congregation on the previous Tuesday was sold to Joseph N. Bertrand for $6.00. The names on the quilt had brought $34.00, making a total for the quilt of $40.00.

A delicate lunch was served at the close. The collection amounted to $15.00.

Scientists predict that soon it will be possible to distil coal at the mine, recover the valuable primary oils and gases, and then transmit them by long-distance pipe lines to where they are wanted.

Cuticura Preparations for All the Family

For generations Cuticura Soap and Ointment have afforded the purest, sweetest and most satisfactory method of promoting and maintaining a healthy condition of skin and scalp. Tender-faced men find the freely-lathering Cuticura Shaving Stick a necessity. Cuticura Talcum is an ideal powder, cooling and refreshing.

Sample Each Free by Mail. Address Canadian Depot: "Potterone, Ltd., Montreal." Price, Soap 25c. Ointment 25 and 50c. Talcum 25c.

Cuticura Shaving Stick 25c.

WORK SHIRTS FOR MEN

In light blue. Sizes 14 to 17. Big, roomy Work Shirts. Excellent washing and wearing quality. Wednesday, each..... **$1.25**

THE J.C. Turnbull CO. LTD.

BOYS' ALL-WOOL SWEATERS, SPECIAL WEDNESDAY $1.29

Extra fine quality. Several different colors to choose from. To fit ages 2 to 7 years. Wednesday, each..... **$1.29**

A Group of

Spring's Smartest COATS

Wednesday

$26.50

A specially planned group featuring ultra-fashionable styles at this exceptionally modest price. Sizes from 18 to 46. Coats that, in view of their varied styling and fine fabrics, anticipate practically every fashionable need of the new season. They're slim and straight of line, with the fashionable touch of fur, which is the final word for spring. The Paris idea of diagonal and intricate seamings is reflected in some of the styles. The favored fabric is fine Poiret twills. Very special Wednesday..... **$26.50**

FOURTEEN NEW SPRING SHADES IN

Pure Thread Silk Hose

All have reinforced top. All sizes. Extra quality and extra value Wednesday, pair..... **$1.59**

MONARCH DOWN KNITTING YARN

Black or white. Full 2-oz. ball. Superior for strength, evenness and quality. Wednesday Sale price, per ball..... **35c**

SHORT STUBBY UMBRELLAS

Some with amber tips and ends, others with amber tips only. All have fancy handles. Green and black. Wednesday, each..... **$1.69**

The New "Tom-Boy" Skirts

In choice novelty plaids and plain colors. All have the new fancy belts. Wednesday, **$4.25** to **$6.50**

KASHALAINE

In three choice colored plaids. Soft, yet holds its shape. Finely woven to a perfect weight for spring coats, suits and dresses. Orange and green, rust and blue grey, cocoa, mullberry and gold. 54 inches wide. Wednesday, yard..... **$2.75**

PEACH BLOOM TOILET SOAP

Wednesday special, **8 for 25c**

COPEN. BLUE MIDDIES

Very new, very smart looking, with collars and pockets trimmed with white braid. Wednesday, each **$1.98**

STRIPED RAYON CREPE

In 3 different colored combination stripes. Wednesday, yard ... **25c**

Choose Your Spring Hats

From These Becoming Styles Wednesday, Each $2.95

Had these Hats not been specially purchased they would have been ticketed $4.50. All are new, bright, fresh and attractive. All are in the smartest of tailored street styles. Many styles, many colors and color combinations to choose from at.. **$2.95**

100 CUPS, 100 SAUCERS—ONE-DAY BASEMENT STORE SPECIAL WEDNESDAY, 15c CUP AND SAUCER

Made of English semi-porcelain with highly glaced finish. Slightly imperfect. Cup and Saucer..... **15c**

BIG "MARK-DOWN" CURTAIN SPECIAL WEDNESDAY

50 pairs in the lot. Novelty Nets and beautiful Swiss Nets. All 2¼ yards long. Three price groups—

Regular up to $6.00 ..... $2.59
Regular up to $8.00 ..... $3.95
Regular up to $10.00 ..... $4.95

50 PAIRS ONLY MEN'S SILK AND LISLE HOSE

All sizes. Black and colors. Wednesday, pair..... **49c**

SLEEVELESS VESTS

In peach, orchid and pink. All with silk stripe. Almost half-price Wednesday at, each..... **50c**

500 Electric Light Bulbs, 60-Watt Size Only

Regular 35c each. Guaranteed for 1,000 hours. Basement Store special..... **4 for $1.00**

SUPERIOR QUALITY BLACK LUSTRE

Fine close weave and bright finish. 40 inches wide. Selling at, yard..... **95c**

¾-INCH BRASS EXTENSION RODS

Ends and Brackets. Extend to 48 inches. Complete Wednesday, each..... **15c**

BETTER QUALITY CORSELETTE, WEDNESDAY AT $2.00 PAIR

Made of a dainty satin striped brocade. Well boned in front and back. Fastened at side front. Inserts of elastic in skirt. Fits well down over hipline. A splendid fitting model. Sizes 32, 34 and 36. Pair..... **$2.00**

FOUR-DAY CHINA SPECIAL IN 97-PIECE SEMI-PORCELAIN ENGLISH DINNER SETS

3 choice designs, in green, blue and pink. Round Covered Dishes and Ovide shape Cups. Regular $35.00, and exceptional value at $35.00. 4 days' extra, extra special, set..... **$19.75**
Wednesday, Thursday, Friday and Saturday.

House Cleaning Needs Cheap in the Basement Store Wednesday

Wonder Polish, 3 bottles 25c
Gem Lye ..... 2 cans 25c
Pearline ..... 3 pkgs. 25c
Snowflake Ammonia, 3 pkgs. 25c
A-1 Soap Powder, pkg. ..5c
Lavaline Cleaning Powder, pkg. 15c
Adam's Furniture Polish, bottle 19c

Floor Wax, Chan, tin, 40c and 75c
Old Dutch Cleanser, 3 for 35c
Shino Stove Polish, tin, 15c
Shino Stove Pipe Enamel, bottle 25c
Shoe Polish, black and tan, 10c and 15c

Shoe Dressing, for fine light kid shoes, bottle, 25c
Scrub Brushes, 15c and 25c
Floor Mops $1.75
Duster Mops, hand, each, 79c
Polishing Mit 25c
Bannister Brushes, 39c and 98c

Some Choice Bargain Basement Specials for Wednesday

100 PAIRS OF ALL-WOOL HOSE TO GO ON SALE SHARP AT 9 O'CLOCK

Regular value, $1.25 pair. All sizes. All one price Wednesday at, per pair..... **33c**

PORCH DRESSES

Lustrous Black Twilled Sateen Dress with flare skirt. Attractively trimmed with chintz collar; also sleeves and bottom of the skirt. Medium and large sizes. Six only. Special..... **$1.98**

CHILD'S COAT, $2.98

One only Child's Coat of all-wool material. Lined throughout and finished with imitation fur on collar and cuffs. Regular $5.95. Special **$2.98**

HOUSE DRESSES, $1.00

One dollar would be well spent to purchase one of these plain Chambray or Gingham Dresses, finished with colored piping and tie belt. Dresses worth much more. Wednesday clearing at **$1.00**

SUMMER VESTS

Such a low price certainly gives these summer weight, ribbed White Cotton Vests the right to be called "extra special value." Neat edging on the arms and neck. Wednesday special **3 for 55c**

LUSTROUS RAYON HOSE

Knitted from lustrous silk, with fine quality cotton tops and garter welts. Reinforced soles and cotton spliced heels and toes. Neat appearing Hose in fashionable shade. Pair..... **39c**

VELVET HATS

12 only Velvet Hats. Regular up to $6.95. Clearing in the Bargain Basement, each..... **49c**

Great "Mark-Down" Drapery Clearance Wednesday

Odd lines. One piece of a color. Short lengths for cushions; some enough for one or two window drapes, others with enough for several windows. A big assortment of different materials and qualities. In the lot are Mercerized Poplins, Lux Silk, Silk Brocade, Silk Casement, Cotton Casement, Sunfast Poplin, Chintz and Colored Madras. 36 and 50 inches wide.

Divided in three price groups for a quick clearance Wednesday, yard .....

59c 79c $1.49

Wonderful value every yard at these low prices.

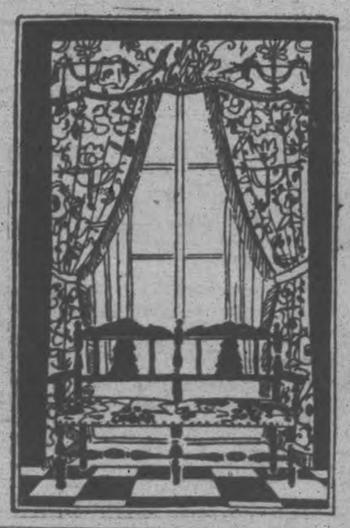

THIS CANADA OF OURS

THE DUKE OF RICHMOND.

Q.—Who was the Duke of Richmond?

A.—On August 17, 1926, a cairn, bearing a tablet in memory of the services, self-devotion and tragic death of Charles Lennox, Fourth Duke of Richmond, was unveiled on a spot near the village of Richmond, several miles from the City of Ottawa. The Duke of Richmond was appointed Governor-in-Chief of the Canadas, Lower and Upper, in 1818, and took up his residence in lower Canada in July of that year. It was during the following year, 1819, while on an official tour of inspection of the Upper Province and while visiting the newly surveyed lands alloted to soldier settlers, among which was the settlement of Richmond named in his honor, that his death took place from a bite of a pet fox.

ARRIVAL OF SPRING

A distinguished Old Country visitor to Canada, who had been something of a globe trotter, on being asked to give her impressions of the Dominion, replied that one of the things which struck her in Eastern Canada at least, was the general resemblance between the vegetation and scenery of the British Isle and the Eastern portion of the Dominion. This remark is very true as regards the surroundings of Peterborough. "Typical Old Country scenery," is a frequent remark of the immigrant on first travelling through the rural districts of the country. The outstanding differences, such as in the external appearances of houses and barns are the work of man, adapting his places of shelter to the more rigorous winter climate of North America.

Nature around Peterborough today presents a spectacle best described by Canada's own poet, William Wilfred Campbell, in his lines:

After long months of waiting,
months of woe,
Months of withered age and
sleep and death,
Months of bleak ceremints of
iced snow.
After dim shrunken days and
long drawn nights
Of fallen storm and haunted
Northern Lights;
Wakens the song, the bud, the
brook, the thrill,
The glory of being and the petalled breath—
The newer wakening of a magic
will,
Of life re-stirring to its infinite
deep
By wave and shore and hooded
mere and hill.

Canadian Spring woods have at this time a fashion of flowers, dainty spirit-fine things akin to the soul of the wilderness. The open spaces in the woods, washed in a bath of tingling sunshine, visited of all the winds of heaven, with glimpses of faraway hills and home meadows already are dotted by the green shoots bursting their way through the long-frozen earth, while in the more shady portions, beds of snow still maintain a losing battle against such rays of the sun as reach them.

While there are no striking differences between the ornithology of the two lands, it is not uncommon to find here, birds with familiar Old Country names, but differing from the types known there. The robin seen around Peterborough for example, is a much larger bird than his British namesake; the jay, the partridge, and the hawk are not quite the same birds as are seen on the countryside of England and Scotland, but the impudent, ubitquitous sparrow is not a whit different from his cousins, on the other side.

In the Spring, Canada's wealth of bird life is easily seen. The robin carols from the topmost branch of the beech, while the song sparrow answers with the one splendid tune which composes his entire repertoire. The bluebirds examine their last year's home, and sing their low sweet songs, to which one must give uninterrupted attention in order to catch the grace and beauty of its notes. The meadow larks have returned to give an added touch of life to the creeping greenness of the fields. The killdeer is first among the waders, and calls loudly, showing his striking contrast of white and orange along the banks of river and creek. The noisy, vigorous, showy and mischievous jays remain throughout the winter, gathering food from many sources and sometimes appealing to the kindness of suburban residents. The woodpeckers also are always with us and the shrikes always find their diminutive prey throughout the harshest of seasons. The hasty and fluttering snowbirds gather on the weedy open spaces searching for scattered seeds along the black ridges of naked earth. The horned lark is once again seen and heard; the grackle, the flicker, the redwing, the blackbird and the Canada goose have all made a welcome re-appearance. Destructive and thieving rascal as he is, the crow is lways hailed, at his first re-appearance, as the harbinger of Spring, and it is possible that many of his depredations are forgiven him on that account.

In the Old Land, Spring is a no less glad season.

The green fields and lonely dingles, the woodlands and burn-sides, resound with the unrivalled music of Nature. Soon will come thrilling to the ear, the echoing music of the prophet of the Spring, that wandering voice which, like all voices that have made themselves heard in the world, has received so mixed a meed of praise and blame—the cuckoo. Who can hear the name—in itself a song — without having his fancy tortnwith charmed by a mental picture of fresh green fields, hedges rich with fragrant honeysuckle and silver blossoms; tender bursting leaves; gold and silver crocuses; winds which have toned down from blustering currents to soft whisperings breezes; the hum of bees and the buzz of insects, the rustling of leaves; the bleating of lambs and the soft trickling rivulets—all forming a combination appealing to the eye and ear and haunting the imagination for all time.

Over the sogged waste lands the green flowers—the "pee-wits" utter their wild call to the wind as they whirl around their scantily-lined nest in the hollow. In the marshes, and moors, the curlews sound their melancholy note. In the enclosed fields the ploughman driving a huge team of Clydesdale or Shire, upturns the brown earth and, like lifted and dancing feathers of whiteness, a dozen gulls follow in his wake, as the air is filled by the noisy caws of the rooks—smaller representatives of the Corvus family than our crow—as they circle round their colony in the high trees.

In the stone hedge, the celandines shine like spilled meteor fragments against their jade leaves. Primroses grow with them, and the white blossom of the wild strawberry, and in place, the pink campion unfurls its colors. The apple trees begin to bud; and the hedgerows become alive with the chirping and music of hedge-sparrow, blackbird, thrush, and in the thickets, the linnet, the chaffinch, the bullfinch cheerily pour forth their message of song.

All the seasons have been the ... of the praises of the British poets, but Spring has always had the greatest attraction for them, especially when its memories were revived in a distant country. It is the season of romance and hope, and while men retain their innate response to the poetic will continue to exert its perennial charm.

DRUGGIST TELLS EASY WAY TO END BLADDER WEAKNESS

Pleasant, Inexpensive Home Treatment Quickly Relieves Daily Irritation and Getting-up-Nights

No matter what your age may be, how long you have been troubled or how many medicines you have tried without success—if you are a victim of Bladder Weakness and Urethral Irritation, causing days of troublesome annoyance and nights of broken rest—you should try the amazing value of Dr. Southworth's URATABS at once!

Made from a special formula successfully used in the Doctor's private practice for nearly 50 years—URATABS are particularly designed to swiftly relieve the pain and misery of burning Urethral Irritations, Backaches, Bladder Weakness and Getting-up-Nights. Safe, Pleasant, Inexpensive—and supplied by all good druggists on a guarantee of money back if not satisfied. If you need a medicine of this kind, try URATABS today. For sale at Bond's Drug Store, or any good drug store.

ENNISMORE NEWS

ENNISMORE, March 22.—Miss V. Harrington of Peterboro spent Sunday the guest of friends here.

Mr. William O'Brien of Downeyville called on friends here during the past week.

Mr. and Mrs. T. Murphy attended the funeral of the latter's brother, Mr. John O'Connor of Otonabee, on Saturday and Sunday.

A large number from here attended the play, "My Irish Rose", presented by St. Peter's Holy Name Dramatic Society in the Grand Opera House, Peterboro, on Thursday evening.

A number of trapping outfits have passed through here during the past week to secure their old trapping grounds.

Sawing machines are busy here at present, cutting the farmers next season's supply of fuel.

Without Medical Examination

Our "Ideal" Policy, with low premiums, *limited* in number, and ceasing before old age comes on, is specially adapted to the young man of today. Healthy males, 15 to 45, may secure amounts up to $2,500 without examination. Write today for particulars.

Specimen Rates for $2500

Age	Rate
20—	$38.75
25—	44.90
30—	53.25
35—	65.40
40—	83.75

EXCELSIOR INSURANCE LIFE COMPANY

HEAD OFFICE—EXCELSIOR LIFE BUILDING, TORONTO

MAIL THIS TO-DAY

A. J. MacCLELLAN, Mgr. Central Ontario
Peterboro, Ont.

Send me full information about your "IDEAL" Policy.

My age is.....

Name.....

Address.....

MISSIONARY TELLS OF AFRICAN WOMEN

Mrs. James Hunter Finds Kenja Colony Girls Attractive.

TORONTO, Ont., March 22 (Canadian Press).—Mrs. James Hunter, who has been engaged in missionary work for 11 years in the heart of Africa in the Portuguese Colony, where she has become versed in the tongue of the native tribe among whom she ministers, and is now attending a course at the Canadian School of Mission in this city expects on the completion of her furlough to return to Africa under the Mission Board of the United Church of Canada. Mr. and Mrs. Hunter went to Africa under the American Mission Board from Massachussetts and Mr. Hunter was drowned in the foreign field.

Mrs. Hunter says she enjoys very much working among the girls, who were extremely attractive. Practically all the girls married, and at an early age. Only those who were mentally deficient did not marry as a fear existed of those who did not have their full measure of intelligence. Mrs. Hunter said that she was looking forward to her return to the mission field.

MAN MASQUERADES AS WOMAN TENANT

Goes Through a Number of Houses With 'To Rent' Signs.

MONTREAL, Que., March 22 (Canadian Press).—Masquerading as a woman, an unidentified man entered a number of houses in Outremont recently, and, on the pretext that he was a prospective tenant, was shown through them. One woman recognized the visitor as a man, despite his attempt at disguise, but before she could take any action he had left the house. The man evidently confined his activities to houses which bore a "to let" sign. Politely asking if "she might see the house," the visitor wandered about in the company of the occupant, putting a question now and then as a prospective tenant might. In one house "she" asked to use the telephone, and when permission was granted, 'phoned to someone, allegedly a sister, asking her to come over later in the day and look through the same house. While using the telephone, the voice aroused the suspicions of the tenant, who warned neighbors.

BE SLENDER—IN THIS EASY WAY

People all about you have grown slender in an easy, pleasant way. Not by abnormal exercises or diet, but by combating the cause of excess fat. They have used Marmola Prescription Tablets. People have used them for 19 years, and the results seen everywhere have increased the demand to very large proportions. Try the method they used—the modern, scientific method. The results will surprise and delight you.

All druggists supply Marmola at $1 a box. Each box explains the reason for results. Watch them do for you what they have done for people all about you. Do this, for your own sake—now.

Over a million pounds of reindeer meat was exported from Alaska in the years 1924-25.

OLIVER'S ADVENTURES INTO THE UNKNOWN. By GUS MAGER

a For Sale—General

LADY'S NAVY SUIT, SIZE 38, COST $50; offered for $6. Phone 1645J. 3d-70-3765 A

ARTIFICIAL FLOWERS WAXED and unwaxed in many designs. 184 London street. 3d-70-3756 A

GIRL'S SPRING COAT, SIZE 12 years; excellent condition. Also antique solid walnut bed room suite. 210 Antrim street, or phone 2719. 3d-70-3752 A

EDISON PHONOGRAPH; DIAMOND point; and 45 Blue Amberole records. Cheap. 215 Rubidge street. 6d-73-3751 A

OAK DRESSER, BOOK CASE, HALL rack, hand scuffler, hammock, tennis nets; apply 384 Mark St. 3d-18,19,22-3663A

CHILD'S STROLLER, ROUND REED with reed hood. Good running order and good tires. Apply 517 Sherbrooke street or phone 417W. 6d-73-3750 A

NEW AND USED COMPUTING scales; new and used cash registers. Special bargain in National Cash Register, total adder prints 5 cents to $6 keys, A No. 1 shape. Agent for F. N. Burt and Co., Ltd., Toronto; counter sales books at lowest prices. Agent Wright Lithographing Co., London, Ont.; gummed address labels, tickets. J. M. Payton, 326 Rubidge street, Peterborough. Phone 664. 3d-70-3749 A

MAHOGANY SETTEE, ARMCHAIR, rocker; newly upholstered in tapestry. Apply after 5 at 461 King street. 6d-73-3693 A

HEINTZMAN PIANO, REGULAR $550 upright, good as new, for $350 cash. Apply 149 Lake street. 3d-70-3744 A

LADY'S BICYCLE—REDBIRD, IN good condition. Call at 198 Farnardo avenue or phone 1129W. 6d-73-3740 A

BRIDGE CARDS. THE POPULAR "Progress" double pack with gaily decorated backs of different designs. A real buy at only $2. Examiner. 3d-1622-70 A

HARNESS. STURDY SET FOR heavy duty on farm. Selected stock, 20 foot lines; solid brass trimmings; hand made collars, solid leather rim and easing. Owner changing over to tractor and will sell to highest offer. Examiner box 1610. 3d-1610-70 A

2 POUNDS BLACK TEA, 55c. Boyle's Grocery. 3d-70-3604 A

PLOW, GENERAL PURPOSE; EXtra long clevis; clevis is reversible. Capacity in furrows is 7 to 9 inches. Might trade for other implement. Write offers to Examiner box 1608. 3d-1608-70 A

1 CREAM WICKER BABY CARRIage in good condition; cheap; also one two-burner gas plate; apply 157 Dublin St. 3d-69-3697 A

SECOND - HAND FURNITURE bought and sold; furniture, clothing, etc. Call at A. Atkins, 189 Charlotte St. or phone 771. 26d-73-132 A

A COUPLE OF GOOD BRICK houses, large lots, on Lansdowne street, and on boundary, municipal taxes very low, assessed in country, near car and bus line, 15 minutes walk to P.O.; just the house for a retired farmer; price and terms to suit purchaser; for particulars apply to the Review Agency, 164 Hunter St., Peterborough. 26d-86-388 A

BOOKS. RARE OLD BOUND VOLumes of Chambers journal from year 1867. One copy only New Century Magazine for year 1825. What offers? Write to Examiner box 1616. 3d-1616-70 A

ELECTRIC WASHING MACHINE, nearly new. Apply 634 Rubidge street, corner Edinburgh, after 6 p.m. 6d-73-3716 A

I WILL SELL BY AUCTION ON Market next Saturday, 11 a.m., one heavy team well matched horses and harness. W. J. Hancock. 6d-73-3711 A

BABY CARRIAGE, CREAM WICKer; also stroller; in good condition. Cheap. Apply 224 Rubidge. 3d-71-2843 A

VIOLIN OUTFIT COMPLETE, NEARly new, fine toned instrument; very cheap; phone 1948W. 3d-69-3683 A

DINING ROOM SUITE, SOLID OAK. Cheap for quick sale. Phone 1978W. 3d-70-3747 A

LABRADOR SEA HERRINGS, 40 cents dozen. Boyle's Grocery. 3d-70-3695 A

PRIVATE SALE HOUSEHOLD FURniture, including square piano; apply 168 McDonnell. 3d-69-3673 A

60 EGG INCUBATOR—PHONE 468J. 3d-69-3681 A

EGGS, STRICTLY FRESH, 30 cents a dozen. Boyle's Grocery. 3d-70-3696 A

BURN HARD GRAY NUT COKE, cheapest and best; also dry wood —low prices; Thompson's, phone 2260. 12d-71-3461 A

CLOVER SEED. APPLY HAROLD Dawson, R.R. No. 11, Peterboro or phone 995, ring 41. 6d-73-3712 A

SINGER DROP HEAD SEWING MAchine; 3 burner Gas Stove; 50 1 gallon syrup tins; 259 Reid. 6d-73-3773 A

2 DOUBLE BEDS COMPLETE; 2 small Quebec heaters; 1 screen for fire place; 1 barrel churn; 1 butter bowl and ladle and print; 1 milk pail and 1 strainer pail; 2 milk cans; 2 heater stands; 1 washing machine; 1 wringer; 1 commode chair; 2 baby bath tubs; quantity stove pipes; apply 36 Douro. 3d-69-3674 A

DAVENPORT, HEAVY FRAME, spring back and seat; length over all 79 inches. Quickly converted into bed, 42 inches wide. Wardrobe box underneath. Upholstered in blue tapestry, scarcely worn. Fitted with casters. Write offers to Examiner box 1607. 3d-70-1607 A

LIVING ROOM SUITE, SCARCELY used. Seven pieces; oak; chairs have spring seats well upholstered in brown leather; library table 24 by 36 inches. What offers? Examiner box 1607. 3d-70-1607 A

BABY CARRIAGE. LLOYD NAVY blue reed carriage; reversible; artillery wheels. Good condition. Apply 227 Sherbrooke. 3d-70-3725 A

CHOICE GLADIOLUS BULBS, OVER 60 named varieties, new novelties and old favorites; reasonable prices. Some bargains in mixed varieties, at $2.00, $2.50, $3.00 and $3.50 per 100. A. E. Prest, 242 Landsdowne street. 6d-73-3726 A

SEED OATS, 100 BUSHELS CLEAR seed oats, "Granary Filler" variety, at 75 cents a bushel. A. E. Sargent, R.R. 7, Peterborough. 3d-70-3724 A

DOG FOODS AND DOG CURES. WE have everything puppy needs—biscuits, meals and remedies—in the highest quality made. Phone 45. 3d-1621-70 A

SUPREME RANGE; WITH HOT water front and reservoir; good oven and warming closet. Burns woods or coal. Phone 1818J or call at 174 Lock street. 6d-73-3719 A

a For Sale—General

SUIT, LADY'S BROADCLOTH, SIZE 36. Phone 467J. 6d-73-3822 A

BABY STROLLER, LIKE NEW. 74 McDonnell street. 6d-73-3832 A

GAS, COAL AND WOOD RANGE; IN good condition. 535 Albert street. Phone 439. 6d-73-3819 A

THOROUGHBRED BLACK POMERanian Pups. Phone 1024. 6d-73-3830 A

MOFFAT ELECTRIC STOVE, apartment size. Phone 1221F. 6d-73-3831 A

BABY CARRIAGE; REVERSIBLE gear. In first class condition. Apply 570 Romaine street, phone 1783M. 6d-74-3721 A

ODDMENTS IN HANDMADE RUGS; walnut parlor sets; antiques; pictures. 629 Stewart street. 6d-73-3833 A

2 PLATE ELECTRIC STOVE, WITHout oven; Congoleum rug; both in good condition. 788 Water St. 6d-73-3785 A

SLIGHTLY USED FURNACE; ALSO a Quebec cook stove in perfect condition; terms arranged; Phone 1906J. 6d-73-3817 A

LARGE SIZE HAND WASHING MAchine, suitable for farmers. Good condition. Phone 280. 3d-73-3837 A

MISSES' SAND BOYISH SUIT, SIZE 16; almost new; too small for owner. Cheap. Phone 1870J. 6d-73-3839 A

CHESTERFIELD AND CHAIR; KITchen cabinet; brass bed; mattress and spring. Telephone mornings. 1106J. 6d-73-3826 A

YOUNG LADY'S PLAIN FAWN spring coat. Medium size; only worn short time. Phone 1909J. 3d-70-3792 A

LADY'S TWEED COAT, MANNISH style; size 34. In good condition. Price $8.50. Phone 2276W. 6d-73-3800 A

3 LARGE RUGS, PRACTICALLY new; thirteen by nine; bargain. Weber's, Charlotte street. 6d-73-3813 A

UPRIGHT GRAND PIANO IN FIRST class condition. Apply T. H. Glover, 365 Mark street. 3d-70-3809 A

ONE GOOD BED ROOM SUITE. Also Empire Separator in first class condition 450 lbs. Set extension ladders. Phone 1894J. 3d-71-3863 A

ONE LARGE CREAM WICKER Baby Carriage, $5.00. Also Organ in good condition, $10.00. 9 New Chamberlain street. 3d-71-3866 A

BABY'S OUTFIT, NEVER USED, best quality, 36 articles; includes bonnet and shawl, $25.50. Mrs. Parking, Port Dalhousie, Ont. 3d-70-3694 A

CHEAP. WE HAVE A NUMBER OF hardwood tierces. Just the thing to use in gathering sap. The Downyflake, 350 George St. 5d-73-3768 A

BREAKFAST CUPS AND SAUCERS, 12 1-2c; fruit nappies 5c; salt and pepper shakers 5c. Record Store, corner Smith and Reid. 6d-73-3824 A

ELLIOTT ADDRESSING MACHINE, foot power, capacity 1000 an hour, $15.00; number of heavy 8 ft. cedar verandah posts; 575 Weller St., phone 874. 3d-71-3770 A

PRINTING — CARDS, ENVELOPES, tags, billheads, statements, etc. Prices right. The Review Office, 164 Hunter St., Peterborough. 26d-86-387 A

ELECTRIC WASHING MACHINE, nearly new. Apply 634 Rubidge street, corner Edinburgh, after 6 p.m. 6d-73-3716 A

WHITE ENAMEL DOUBLE BEDstead, continuous posts; and spring. Practically new. Apply 264 Aylmer street. 3d-70-3795 A

SUITS, SIXTEEN MEN'S 18 OUNCE blue serge suits. Were $32.50; offered this week at only $22.95. Louis Green, 432 George street. 6d-73-3791 A

HARROW, TINNEY'S DIAMOND steel. Will be at Chevrolet garage, Water street, on Saturdays on account of change in market bylaw. Albert Tinney, phone 68 r 13, Millbrook. 3d-71-3865 A

COT; WHITE IRON SPRING AND mattress; also baby carriage, reversible gear, good condition. Cheap for quick sale. Apply 146 Stanley Ave., East City. 3d-71-3845 A

BABY CARRIAGE, CREAM REED, rubber tires. Almost new; cost $65 and will sell for $30. This is a real bargain. Call at 747 Water street or phone 928W. 6d-73-3802 A

CHEMONG PARK. FURNISHED cottage, water front lot, excellent bathing, beach boathouse, garage, sleeping cottage; also for sale separately Johnson twin outboard motor, $100.00; apply F. L. Roy, Roy studio. 3d-70-3777 A

WASHING MACHINE $5; WRINGER $2; arch curtains $3; records, songs and dance music, five for $1; electric iron $2; clock $2; iron beds and springs; mattresses; toilet sets; dressers; round and square extension tables; sideboard; parlor tables; Morris chair; kitchen tables; chairs; gas stove; gas plates; oil stove; settee; dishes, etc. Records exchanged 10c. Apply 59 Aylmer, near Perry. 3d-70-3786 A

SUITS THAT SUIT BECAUSE THEY have snap. Tailored to measure in superior materials at low prices that will amaze. Why be poorly fitted when it is so easy to be right? Phone 1665J for further information. 3d-1630-70 A

TWO GOOD HANGING LAMPS; wardrobe; garden tools; 2 cross cut saws; 2 stoves; 2 gent's bicycles; also steel fishing pole; apply 37 Crescent. Phone 1419W. 6d-73-3779 A

TUNGAR BATTERY CHARGER, new, fifteen dollars. One tube Northern Electric radio with tube, ten dollars. Five tube "Kardon" radio, thirty-eight dollars. Tubes, transformers, condensers, etc., at special prices. Roy White, 203 Dublin, phone 1452J. 3d-70-3708 A

ONE THREE OCTAVE DEAGAN Xylophone, with resonators, stand and case, 2 pair mallets. One set Deagan Orchestra Bells in case with stand and two pair mallets. One Encyclopedia. Eight volumes of Modern Music and Musicians. Phone 1886J, 271 Simcoe. 3d-71-3864 A

AT RUSKIN'S RE-UNION SALE—clean and up-to-date suits $5; pants $1; coats $1; overalls or smocks in black or blue, good heavy duck, at $1.25; railroaders' shirts at 69c; shoes at $2.95; these are only a few of the bargains we are offering at our Re-union Sale. Ruskin's Store, 219 Hunter St. W., at the same old stand. 6d-73-3776 A

WALNUT SIDEBOARD, $15; GOOD walnut piano case organ $25; fumed oak library table $15; new Quebec with oven $29; 2000 postage stamps, all different, $4; good new wool mattresses $6; iron spring beds $4; lot of small hardware at very reasonable prices. Furniture repaired, renovated or taken in exchange. Phone 1446J. M. T. Butcher, 250 Water street. 6d-74-3851 A

b For Rent—Houses and Apartments.

APARTMENT, MODERN, HEATED; Phone 1232J. 12d-76-3625C

FOR RENT — MODERN, HEATED Apartments; apply 427 George St. dtf-1868C

SEVEN ROOMED HOUSE, CONVENiences. Apply 301 Lewis Street. 12d 73 3540

BRICK HOUSE WITH CONVENiences; large garden and lawn. Phone 461J. 6d-18,19,23-3612B

DUPLEX APARTMENT, MODERN. Central. Immediate possession. Phone 1868. 6d-73-3713 C

HOUSE, CENTRAL, CONVENIENCE, immediate possession; apply 582 Aylmer. 6d-69-3606B

FIVE ROOMED HOUSE. CONVENiences. Apply 464 Stewart. 6d-73-3821B

COMFORTABLE FOUR ROOMED cottage; light and water; apply 168 Antrim. 6d-70-3631B

McGILL STREET. NEWLY DECORated house, number 70. Phone 440J. 3d-70-3724 B

BRICK HOUSE WITH CONVENIences; large garden and lawn. Phone 461J. 3d-70-3732 B

AT 556 ROGER STREET, STORE with or without dwelling. Apply 475 Mark street, phone 2085W. 3d-69-3583 B

SEVEN ROOM RED BRICK HOUSE —237 George street; immediate possession; rent $25; phone 21J. 12d 73 3540B

SMALL HOUSE, EASILY HEATED. Location, Antrim, near George. Rent reasonable. Apply 183 Antrim. 6d-74-3814B

UNFURNISHED, THREE CONNECTing rooms; conveniences; with balcony; gas. Apply 77 Smith street. 6d-73-3823C

NICE BRIGHT CLEAN FLAT ABOVE store on Benson avenue. Hardwood floors; all conveniences. Phone 964. 3d-70-3804C

SIX ROOMED HOUSE WITH CONveniences, near Central School. Apply 627 Aylmer street. 3d-70-3759 B

FIVE ROOMED UPPER APARTment, heated. Apply 265 Rubidge street, phone 1405W. 6d-73-3838C

SIX ROOMED HOUSE, LIGHTS, water and large garden; 10 minutes from C.G.E.; $14; phone 2579W or apply 641 Chamberlain St. 6d-70-3591B

HOUSE, SMALL, CENTRAL, SIX rooms, $18; also house, seven rooms, north, $35 per month. Apply 421 George street; phone 278 evenings. 6d-73-3796B

BRICK HOUSE. FIRST CLASS, SIX rooms, furnished, handy to main part city; apply 421 George street, phone 278 evenings. 6d-73-3795B

ENGLEBURN AVE., 262, 7 ROOMED brick house; garage and boathouse. Apply 43 Sophia street after five o'clock or phone 1046J. Newly decorated. 4d-71-496B

CENTRAL APARTMENT, FIVE rooms and bath. Suitable for office and apartment. Over 144 Hunter street. Phone 1718J. 6d-73-3741 C

FURNISHED HEATED APARTment; living room with fireplace; dining room, kitchen with gas; two bedrooms; suitable for young married couple without children. Apply 368 Brock. 6d-73-3836C

YOUR CHANCE! FIRST CLASS SIX room house, furnished, electric stove, hardwood up and down stairs, handy C.G.E., few minutes to main part city; particulars, 421 George St., phone 278 evenings. 5d-69-3576B

BUNGALOW, $35 a MONTH; FURnished. Three bedrooms, large dining, living room and kitchen. Pipeless furnace; all conveniences. Large lot. Three blocks from centre of city. Ready to move into. Write to Examiner box 1691. 3d-1691-70 B

FURNISHED HOUSE NEAR CENTRE of city. Large lot front and back, garage. Six large rooms and two piece bath. Furnace, gas stove and coal range. Nicely decorated and may be occupied immediately. State how many in family to Examiner box 1612. 3d-1612-70 B

c For Rent—General

TO RENT—STORE NO. 374½ WATER Street; apply to 427 George street. dtf-340

BRICK GARAGE. NEAR Y. M. C. A. Phone 415W. 3d-22,24,26-3554C

GROCERY STORE FOR RENT. CORner Smith and Reid. $12 monthly. Apply on premises. 6d-73-3729 B

TWO OUTSIDE OFFICES IN BANK of Toronto building; heated; apply Bank of Toronto. dtf-1525C

FOR RENT—HEATED OFFICE ON George street. Apply 427 George street. dtf-C

ROOM FOR CAR IN COMFORTABLE garage. Apply 217 Rubidge street. 3d-70-3735 C

LOT AND BUILDING ON ARMOUR Road; light and water. $75.00 per month. Phone 948J. 6d-73-3714 C

THREE OR FOUR UNFURNISHED heated rooms; all conveniences. Apply 418 Sheridan. 6d-73-3761C

No. 385 WATER STREET; SUITable for store or office; immediate possession; apply 427 George St. dtf-1607C

ELECTRIC FLOOR POLISHER BY day, half day or hour. Delivered and called for. Apply 215 Reid street, or phone 2545W. 6d-73-3797C

d Real Estate.

CONFECTIONERY BUSINESS, NEXT theatre; apply Box 211, Cobourg. 4d-70-489D

SMALL HOUSE; CHEAP FOR QUICK sale; phone 1565W. 9d-10,12,15,17,19,22,24,26,29-3344 D

SIX ROOMED HOUSE WITH GARden in residential section. Central. Apply 299 Rubidge street. 6d-73-3737 D

BRICK HOUSE IN A1 CONDITION; all conveniences. Bargain. 590 Downie street or phone 1392J. 6d-73-3738 D

LOT AND BUILDING ON ARMOUR Road; light and water. Reasonable price; easy terms if desired. Phone 948J. 6d-73-3715 D

4 BRICK HOUSES, ALL MODERN, good locality, on street car line. Price moderate. Write Box 3808 Examiner. 6d-73-3808D

$5,500. BRICK COTTAGE, ALL modern; hardwood floors. Garage. Would take small house, car, or lot. Phone 46. 3d-70-3782D

MODERN BUNGALOW, SIX ROOMS; hardwood floors downstairs. Three-piece bath; furnace; cemented cellar; wired for electric stove; garage. In good residential section. Easy terms. Write Examiner box 3743. 3d-70-3743 D

d Real Estate.

TWO HUNDRED ACRES, GOOD ranch, good spring and part tillable; small brick house; apply 384 Mark St., East City. 3d-18,19,22-3664D

TEN ACRES GARDEN LAND FOR rent. Corner Braidwood and Park. Brick house, barn, fifteen apple trees and other fruits. Phone 46. 3d-70-3780D

TEN ROOMS, GOOD LOCATION; splendidly situated for professional man. Hardwood floors downstairs; furnace; large lot. 283 Stewart street. 3d-70-3690 D

GOOD SMALL BRICK COTTAGE, with conveniences; good location; a bargain; owner leaving city; Write box 3772 Examiner. 2d-69-3772D

SIX ROOMED HOUSE, LIGHTS, water and large garden; 10 minutes from C.G.E.; $14; phone 2579W or apply 641 Chamberlain St. 6d-70-3591D

BRICK BUILDING, CONTAINING modern apartments and stores; central, good revenue. To close an estate. Inquire 451 Water street. 6d-73-3824D

FOR SALE OR TO RENT. 200 acre farm, 6 miles from city. Creek running through; frame house, bank barn, immediate possession. Apply D. J. Lundy, 95 Hunter West. 6d-74-3841D

NEW HOUSE IN WEST END, centre hall plan, oak floors throughout and modern in every respect; easy terms to suit purchaser; monthly instalments if desired; apply 427 George street.

WILL SELL CHEAP FOR CASH; 6 room cottage, 3piece bath, gas and lights, double garage; very central, must be sold; owner leaving city; Box 3638 Examiner. 6d-70-3638D

BEST BUY IN CITY; FACTORY district; 6 room brick house, full plumbing, double garage and stable; large garden, $2650, terms; apply 344 King St. 3d-19,22,24-3692D

A HOMEY HOME — ALL MODERN improvements, on Elias avenue; the fashionable section of the city; at a reasonable price; for particulars apply, The Review Agency, 164 Hunter St., Peterborough. 26d-86-389D

DESIRABLE BUILDING LOT, SEVenty feet or would divide, excellent view on hill behind Weller inside Monaghan Road; lovely trees, sidewalk, sewer, water; half block to busses, near school; sacrifice half price; Weber's, Charlotte street. 6d-73-3814D

NORTH END—NINE ROOMS, BATH, hardwood floors, brick construction open fireplace, hot air heating, nicely decorated rooms; large terraced lawn, and big garden. Near street car and Nicholl's Oval. Owner will sell for $5,800, part cash. Write in first instance to Examiner box 1604. 3d-1604-70 D

NEW SOLID BRICK HOUSE, ALL modern improvements. Choice location corner lot; river view and very central. Solid brick garage, and other improvements that make it very attractive. This is a real home. Apply owner and builder, 599 Waterford street. 3d-70-3748 D

$5,000. WELL BUILT RED BRICK two storey and full basement house near C.G.E. Six rooms and bath. Wired for electric range; living room has electric fireplace. Kitchen has built-in cupboard. Newly decorated throughout. Good lot, side door to house and cellar. A real bargain at $1,000 down. Write to Examiner box 1615. 3d-1615-70 D

$6,000. TEN ROOM HOUSE; DOWNstairs rooms all finished; hardwood floors; beamed ceilings; fireplace; built-in closets and cupboards; wired for electric stove; hot air furnace with water attachment; large lot; front and rear verandahs. Two minutes' walk from street car; near school. One of best locations in city. $1,000 down, balance $1,000 a year. Write to box 1906 Examiner. 3d-1906-70 D

f Boarders Wanted.

PRIVATE BOARDING WITH ALL conveniences. 88 Aylmer near C.G.E. 6d-71-3644 B

ROOMERS OR BOARDERS — 284 Brock St. 4d-70-3679R

ROOMERS WITH OR WITHOUT board; accommodation for travellers. Phone 1957F, 189 King st. 6d-73-3823R

g Help Wanted—Male.

FIRST CLASS PLANING MILL MAN accustomed to bench and machine work. Apply Canadian Aladdin Company Limited. 6d-73-3754 E

500 MEN WANTED TO BECOME live partners in Peterborough Exhibition. None but boosters need apply. d.tf.E

REAL LIVE MEN, NEAT IN APpearance, good references; apply to Mr. W. J. Middleton, 174 Hunter St. West. 2d-69-3677E

FIREMEN, BRAKEMEN, BEGINners $150-$250 monthly, also clerks (which position?). Railway Box 3460 Examiner. 30d-69-3460 E

YOU CAN EARN $10 TO $25 A week in your spare time at home writing showcards. No canvassing or soliciting. We instruct you and supply you with work. Write today. The Menhenitt Company Ltd., 37 Dominion Building, Toronto.

STEADY EMPLOYMENT FOR TWO young men who would be willing to leave town. Pleasant work and good income. Must be neat appearing and have fair education. Apply 205 Barrie Bldg. this evening. 6d-73-3825E

h Help Wanted—Female

WOMAN TO WORK BY THE DAY Apply 222 Wolfe street to-night. 3d-70-3662M

RESULTS COUNT!

This ad appeared in yesterday's Examiner—the goods were sold last night, and the advertiser phoned to have it taken out.

PUMPING OUTFIT. INCLUDES 1½ h.p. engine; pump jack, and 16 feet of canvas belting. In splendid running order and requires little gas. Will sell non-freezing force pump separate or in one lot. Pump has steady flow through 3-inch cylinder. Highest bidder takes the outfit.

It cost $1—and sold a $100 outfit.

Do YOU want results?

USE A WANT AD!

h Help Wanted—Female

EXPERIENCED GENERAL; APPLY 380 Park. 4d-69-3660F

EXPERIENCED GENERAL; APPLY 427 Downie St. 3d-69-3688F

COOK AND HOUSEMAID, APPLY Mrs. R. M. Waddell, Monaghan Road. 3d-71-3507H

MAID, WITH REFERENCES; 788 Water street; phone 1186. 6d-73-3784F

GENERAL FOR SMALL FAMILY; every convenience. Apply 589 Weller street, phone 1057. 3d-71-3855H

500 WOMEN WANTED TO JOIN Peterobrough Exhibition. This is a 50-50 proposition — 500 women and 500 men wanted. d.tf.-F

A CAPABLE MAID FOR GENERAL housework; apply Mrs. F. C. Neal, 314 Rubidge St. 3d-17,19,22-3636F

CAPABLE MAID FOR GENERAL housework, family of two, with references; apply Box 3628 Examiner. 6d-73-3828F

ASSISTANT FOR ALTERATION department; experienced; apply after 5.30 p.m. and after 9 a.m. to Character Clothes Shoppe, Bank of Toronto Chambers, Hunter St. 6d-73-3775F

A SIMPLIFIED STENOGRAPHY Course trains you at Home in ten weeks. Typewriter loaned. System guaranteed. Booklet free. Dominion School Railroading Limited, Toronto. 5d-1,8,15,22,29-3141 F

EDUCATED WOMAN—WE HAVE A splendid opening for a woman between 27 and 50 in a worthwhile work that is constructive and educational. Liberal commission and bonus plan and thorough training to the one who can qualify. Experience not necessary but applicant must have at least a high school education and be free to travel. Write Mrs. G. B. Thacker, 1317 Metropolitan Bldg., Toronto. 3d-70-3790F

j Employment Wanted.

PLAIN SEWING.. TO DO AT HOME. Phone 2676W. 6d-74-3857J

SEWING OF ALL KINDS. APPLY 24 Olive Ave. 3d-71-3852J

WOMAN WANTS WORK; WASHING or cleaning. Phone 1792W. 3d-71-3856J

PIANIST DESIRES ENGAGEMENT for house parties and dances, latest music. Phone 948J. 6d-73-3717 K

ALL KINDS OF FRUIT TREES TO prune. Phone 2496J. 6d-73-3739 K

SEWING DONE IN SPARE TIME BY expert on children's clothing. Reasonable terms. Write to Examiner box 1602. 3d-1602-70 K

PHONOGRAPH REPAIRS—SPRINGS replaced while you wait; work guaranteed; T. Griffin, phone 2163W 146 Park street, opp. C.G.E. 27d-77-3229K

BOOK-KEEPER WITH FIVE YEARS' experience desires position where returns will show appreciation of services and interest. Now employed and not seeking a mere job. Write in confidence to Examiner box 1603. 3d-1603-70 K

l Agents Wanted.

$5—SELL HOUSEHOLD NECESSITies — greatest imaginable demand; have business of your own; make five dollars up daily; capital or experience unnecessary. B. Garretson, Brantford, Ont. 12d-76-3628Q

m Lost.

DOLL STROLLER. LOST BY CHILD in north end. Finder please phone 2737. 3d-1614-70 G

SILVER BRACELET WATCH. INitials E.A.C. engraved on back. Lost on Saturday near market square. Reward at Examiner. 3d-1618-70 G

HYMN BOOK IN GEORGE STREET church or on Stewart or London street. "From Mother" on inside page; finder please phone 2656W. 3d-69-3678G

PAIR GLASSES AND CASE, ON Water street between Brock and Dennistoun Ave. Finder please notify 485 Water or Phone 916. 3d-71-3851G

n Found.

STRAYED TO ARTHUR FITZGERald, R. R. 4, beautiful collie dog; owner can have same by paying for this ad. 3d-69-3685H

WATCH; GOLD WALTHAM WRIST watch found on George St. Friday night. Owner send name and address to Examiner box 1613. 3d-1613-70 H

o Live Stock.

TWO USEFUL WORK HORSES. Phone 431 r 14. 3d-71-3858O

THOROUGHBRED JERSEY BULL; apply J. Knight, Omemee. 3d-69-3702L

ONE PURE BRED HOLSTEIN BULL; two Holstein cows; one just freshened, one due April 1. V. Craft, Indian River. Phone 3 r 53 Keene. 6d-73-3719 L

FIVE YOUNG COWS AND HEIFERS, (Holsteins), three spring, two bull calves, dams running in R. O. P. Priced reasonable. Herd under accreditation. Jas. Seymour and Sons, Ida; Peterboro phone. 6d-73-3841L

TWELVE HEAD OF DURHAM Cattle, two years old; also a quantity of lumber, plank and scantling. Joseph Tedford, R. R. No. 1, Warsaw; Phone Lakefield 5 r 2. 6d-73-3843L 1 wkly-24-3843L

DOG SUPPLIES

WE STOCK SPRATTS FULL LINE of Dog Remedies, Dog Biscuits, Puppy Meals, etc. Bring your dog troubles to us; phone 55; Frank H. Dawson, 380 Water St. tu-f-2435

o Live Stock.

TORKSHIRE SOW DUE TO FARrow April first. Apply G. Trotter, Frazerville. 6d-73-3755 L

FOUR HEAD OF CATTLE, TWO years old; also 2 milch cows to freshen in three weeks. Phone 8 ring 14, Douro. 6d-73-3840L

p Poultry.

HENS, 20 BLUE ANDALUSIANS. Apply 622 Donegal. 6d-73-3781 P

NINE BUTTERCUP PULLETS AND one cockerel. Apply Wordie Finnie, Peterboro R.R. 11. 6d-73-3730 P

HATCHING EGGS. WHITE WYANdottes, Martin strain. Apply 521 Parnell street or phone 2099M. 6d-73-3720 P

THREE BROWN LEGHORNS PULlets, laying, and Rooster; 284 Brock St. 3d-69-3680P

POULTRY WANTED—I AM PAYING special prices, 25 cents per pound for fat hens; S. Levine, phone 1731F. 26d-80-3277P

PEERLESS HOT WATER INCUBATor. Two hundred egg capacity. Also hot water Brooder in first class condition. Pekin duck eggs. Robert H Greenly, Campbellford, Ont. 3d-71-3850P

CLIFFMUIR BABY CHICKS — S. C. White Leghorn and Barred Rock Chicks, from R.O.P. stock bred for heavy egg production and size; we guarantee live delivery and satisfaction; ask for our prices before buying elsewhere; G. C. Carruthers Box 1011, Peterboro. 24d-88-3613P

q Wanted.

OLD STAMPS. ANY OLD CANADIAN or American postage stamps. Write box 3812 Examiner. 3d-70-3815J

GANDER; APPLY C. A. HOPE. Phone 311 r 32. 3d-69-3671J

BANJO PLAYER WANTS ENGAGEment for dances and house parties. Phone 948J. 6d-73-3716 J

COUPLE OF USED GASOLENE Drums for cash; Box 3701 Examiner. 3d-69-3701J

MAN REQUIRES ROOM AND board; private family, south end, east of George preferred; Box 3774 Examiner. 3d-69-3774J

"UKULELE BILL" WANTS A FEW more pupils for his spring classes. Ukulele Banjo, Tenor Banjo. Telephone 948J. 6d-73-3704 J

WANTED TO BUY FLAT BOTTOM painted boats. A. K. Nicholls, Bridgenorth. Phone 992 r 14. 6d-70-3610 J

WANTED TO BUY. SMALL FARM, close in to Peterboro. Give details to Box No. 3647 Examiner. 3d-71-3817J

BY LADY TEACHER, BOARD AND large room in private home; write Box 3705 Examiner. 3d-70-3705J

LIVE POULTRY WANTED — BEST market prices paid; bring them in or call at A. Atkins, 189 Charlotte St., phone 771. 26d-73-162J

BOARD AND ROOM BY EDUCATED girl in private home; central location; state terms; write Box 3706 Examiner. 3d-69-3706J

LOAN WANTED. $8,500 FOR FIVE years at 6 1-2 per cent on property in city valued at $7,500.00. Rutherford and Nugent, 282 George street. 3d-71-3816J

CLEANING, PRESSING AND Alteration work; expert service; goods called for and delivered; moderate prices at Louis Green's, 432 George street. 6d-73-3794J

2000 PEOPLE TO SEE THE Y.W.C.A. gymnasium pageant at the Grand Opera House April 29 and 30. Keep this date. Get your tickets early. 3d-70-3806J

BOARD AND ROOM WANTED WITHin 15 minutes of C.G.E. plant. Must be place to keep car. Write to Examiner box 3724. 6d-73-3734 J

ROOMS, UNFURNISHED; ONE OR two, by gentleman; near C. G. E.; side entrance preferred. Write Box 3859 Examiner. 3d-71-3859Q

ALL KINDS OF JUNK, RAGS, rubbers, copper, iron, etc.; highest prices paid; D. Fiorence, 242 Stewart St., phone 1428 or 694W. 26d-85-3467J

MUSKRAT SKINS WANTED—HIGHest prices paid; be sure and phone me before selling; C. J. English, Campbellford; office phone 66, residence 422. 11d-18,22,25,29,1,5,8,12,14,19,21-4693

WANTED — 500 WOMAN TO BUY Connal's high grade Teas and Coffees in the Market building on Saturday, March 26th. As the new market by-laws will not allow further sales. All blends of Tea will be reduced in price on that day and orders taken for delivery the following week. Thos. E. Sargent, representative. 6d-73-3827J

MUSKRATS WANTED — FIFTY thousand. We have large contracts to fill. If you ship your rats direct to us you will get the highest market prices and will receive far more money than by selling otherwise. High prices paid for all other furs. Write us for shipping tags, Peterboro Raw Fur Co., 376 Water street, telephone 2829. 6d-73-3801J

s Used Cars For Sale.

FORD CAR IN GOOD MECHANICAL condition. Apply 471 Rogers. 6d-73-3820S

OVERLAND FOUR TOURING, EXcellent finish; a bargain; Weber's Charlotte street. 6d-73-3815S

CHEVROLET BABY GRAND, FIRST class condition; six good tires; cheap for cash sale. Phone 1044W. 6d-73-3835S

HUDSON COACH, BARGAIN, OVERhauled, Duco finish; displayed Weber's, Charlotte street. 6d-73-3816S

$95 FORD TOURING IN GOOD CONdition. Tires and engine in splendid shape. Mileage small. Equipped with self starter, mirrors, windshield wiper. Examiner box 1611. 3d-1611-70 S

t General Notice.

MIRRORS RE-SILVERED; 84 STEWart St. 6d-74-3616M

T. J. QUINLAN, CARTING; PHONE 2458W. 6d-71-3655M

HORSE CLIPPING. ALL KINDS. Satisfaction guaranteed; price reasonable; apply George Sheppard and Harry Faiers. Phone 2565J. 6d-74-3849M

Please Call For Replies

There are replies to the following boxes awaiting the advertisers at The Examiner Office. Will these advertisers please call?

8	2459	3245
57	2534	3309
126	2566	3342
225	2590	3410
835	2690	3456
1021	2745	3466
1636	2811	3471
1755	2890	3508
1803	2895	3582
1822	2903	3594
1842	2906	3692
1915	2959	3705
2111	3011	3706
2412	3210	3954

SOLD!

CHEAP: ONE FULL SIZED ENAMeled bath tub with fixtures in the best of condition; phone 2408W.

The above advertisement appeared in Monday's Examiner. On Tuesday morning the advertiser called to advise us of the results. He stated he was kept busy all Monday night answering the phone. As he sold the article he was pleased and congratulated our Classified Advertising department on the results obtained.

For lost or found, for sale or to rent, poultry or eggs for sale, small articles for sale, etc., use the Classified columns of the Examiner—the cost is small.

FIRST FLIGHT OVER BRAZILIAN JUNGLE

Italian Flyers Flew Over Region Inhabited By Savage Tribes.

PARA, Brazil, March 22 (Canadian Press).—Commander Francesco De Pinedo, who is on a four-continent flight, landed here last night from Manaos, completing the first flight over the Brazilian jungle. On their trip from Manaos to Para, the Italian flyers flew over a region that was entirely uninhabited except for some savage Indian tribes. For miles they saw nothing but virgin forest, innumerable rivers, streams and lakes.

t General Notice.

W. J. YOUNG, ELECTRICAL CONtractor, 689 Water street, phone 1040W. 6d-73-3758 M

CLEANING AND PRESSING DONE reasonably; apply 213 Lake. 3d-69-3670M

FIVE-PIECE ORCHESTRA OPEN for engagements. Phone 1940F. 6d-73-3762 M

CHIMNEYS & FURNACES CLEANed, built and repaired; phone 1851W. 26d-81-3358M

PAINTING AND KALSOMINING BY experienced man. Phone 1646J. 12 15 17 19 22 24 26 29 31 2 5 7 3481M

GOODFELLOW & WELCH, TINsmiths and Plumbers. Estimates given on new and old work. 393 Water street. 26d-83-3549 M

TAXIDERMIST WORK DONE; HAVE your specimens mounted; apply 156 London, phone 878. 26d-75-3144M

HARDWOOD FLOORS LAYED FINished; carpenter work of all kinds promptly attended to. Phone

ROBT. FAIR Co. Ltd

Illuminating Suggestions from Our Celebrated and Deservedly Popular

Staple and Linen

DEPARTMENT

It's at the house-cleaning time, when seasons are changing, that the lady of the house looks over her stock of Linens and Towelling with an eye to its needs or deficiencies. It is then that they think of Fair's Famous Linens and our Great Staple Department. It's one of our feature sections, containing the world's finest products from the plainest Linen of quality, to the fanciest and richest Table Coverings, Runners, Centerpieces, Sets, Towelling, etc.
We list here a few items that are in daily demand:

H.S. Round Thread Irish Linen Cloths:—
36 x 36 in. each..... $1.50
45 x 45 in. each..... $2.65
54 x 54 in. each..... $3.95

Serviettes to match; 14 x 14 in.; dozen.... $3.90

H.S. Round Thread Irish Linen Runners; 18 x 45 in., each $1.25; 18 x 54 in., each..... $1.75

H.S. Round Thread Irish Linen Carving Cloths; 18 x 36 in; each..... $1.25

H.S. Round Thread Irish Linen Tray Cloths 14 x 20 in., 59c; 15 x 24 in. 69c; 18 x 27 in..... 85c

H.S. and Scalloped Linen Pillow Cases, 44 in.; each..... $2.65

Fancy Colored Linen Luncheon Sets; cloth 54 x 54 in.; 6 serviettes 16 x 16 in..... $2.95

H.S. Round Thread Irish Linen Luncheon Sets; pure bleach; cloth 36 x 36in; 6 serviettes 12 x 12 inches..... $3.00

H. S. Round Thread Irish Linen Luncheon Sets; pure bleach; cloth 44 x 44 in.; 6 serviettes 12 x 12 in; Set..... $3.85

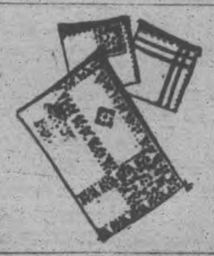

H.S. Linen Damask Luncheon Sets, pure bleach; Cloth 36 x 36 in; 6 Serviettes 14 x 14 in; set..... $5.75

H.S. Linen Damask Luncheon Sets, pure bleach; Cloth 36 x 36 in; 6 Serviettes, 14 x 14 in.; set..... $7.00

Model Village Double Damask Irish Linen Table Cloths, 2 x 2½ yds; Napkins 22 x 22 in., to match; Set..... $20.00

Old Bleach Pure Irish Linen Table Napkins, 24 x 24 in., dozen, $12.85; 22 x 22 in. dozen... $11.00

H.S. Pure Linen Damask Table Cloths; 66 x 84 in; each..... $7.50

Pure Irish Linen Damask Table Cloths, 2 x 2½ yards; each from $3.50 to..... $10.00

Pure Irish Linen Damask Table Cloths, 2 x 2 yards; each from $2.75 to..... $7.00

Pure Irish Linen Double Damask Table Cloths, 2½ x 3½ yards; each..... $16.50

Pure Irish Linen Damask Napkins, 20 x 20 in.; dozen from $4.00 to..... $6.50

Pure Irish Linen Damask Napkins, 22 x 22 in; dozen from $5.00 to..... $7.50

Linen Huckaback Toweling, 15 24 in. wide; yard from 45c to..... $1.25

Linen Dish Toweling; 21 in. yd. 29c; 23 in. yard. 39c

Linen Grass Toweling; 20 in. yd. 30c; 23 in. yard. 35c

LOCALS

George Sloan and Son, Contractors and Builders. Estimates given on new or repair work. 518 Chamberlain Street. Phone 1043J.
12d 15 17 19 22 24 26 29 31 2 5 7 9-3548

DR. T. P. McCULLOUGH.

Eye, Ear, Nose and Throat Specialist, 166 Brock street. Phone 36W. dtf

DR. MIDDLETON.

Room 15, Bank of Commerce Building. Entrance 3rd door south from bank corner, on the west side of Water street.

26d-91-476.

EUCHRE AND DANCE

At the Canadian Legion Rooms on Wednesday, March 23rd, at 8 p.m. Excellent prizes. Remember the aggregate. Admission 25c.
1d-09-3860

AUCTION SALE.

Harry Robinson, Monaghan Road south, on Tuesday, March 29th. Two fine horses, sleighs, waggon, light sleighs, delivery waggon, buggy, cutter, roller, 2 plows, scuffler, harrows, harness, etc., etc. Sale 1.30 p.m. Terms cash. W. J. Hancock.
5d-15-17-19-21-22-422.

GRENFELL MISSION.

Received to date	$21.00
Friend	5.00
J. A. Seger, 242 McGill	5.00
	$30.00

A.O.F., QUEEN ALEXANDRA CIRCLE, 136.

Euchre and dance, Thursday p.m., March 24th, at 8 o'clock. Bluebird orchestra, for dancing. Proceeds for charitable purposes. Admission 25c. (In Knights of Pythias Hall).
3d-19-22-24-483.

IRISH PLAY.

The Ennismore Dramatic Society in presenting the delightful three-act play, "The Luck of Derryveraugh," in the Parish Hall TO-NIGHT (Tuesday), at 8.30. Admission 50c. Roads and bridge in good condition.
1d69-504

POSTAGE STAMPS.

Every boy in the city who collects stamps or coins is invited to a meeting at the Y.M.C.A. Tuesday evening at 7 o'clock. Expert collectors will exhibit parts of their collections. Meeting over by eight.
2d-69-497

KING EDWARD HOME AND SCHOOL ASSOCIATION.

Are holding an Irish Tea at the home of Mrs. Drysdale, 362 George street on Thursday afternoon, from 3 to 6 p.m. Silver collection.
2d-70-502.

A CORRECTION.

The score in the basketball final on Friday night last between the Canadian Woollens and C.G.E. was 9 to 7, not 15 to 11, as reported. Kindly correct same and oblige.
C.G.E. Basketball Club.

UMBRELLAS REPAIRED AND RECOVERED AT TAYLOR'S.

New covers, mixture, ladies, $2.00; men's $2.25. Lawn mowers sharpened, $1.00 each, called for and returned. Razors sharpened, 25c. each. Scissors and knives sharpened. Saws filed and set. Wm. Taylor, 221 Hunter street west.
t.t.s.

RADIO.

Expert service on all makes and types of radios. Eleven years' experience. Tubes testing and reactivation. Lowest price in city on "B" batteries. New and used sets for sale or exchange.—Roy White, 203 Dublin. 'Phone 1452-J.
8d-19,22,26,31,5,9,13,16-3707

ANNUAL CLEAN-UP.

Old Dutch Cleanser Week is now being promoted by the manufacturers of this well known cleanser. The special advertising crew are promoting Gem Lye and Solvene, building attractive displays and demonstrating their products. Merchants interested, get in touch with Mr. Marr, Empress Hotel.

FIRST THING IN THE MORNING

take a tablespoonful of Parke's Lithiated Fruit Granules in half a glass of water before breakfast and note how good you feel all day. It stimulates a healthy body and helps a run-down system. This effervescing drink is easy to take. 35c and $1.25 per bottle. Bond's Drug Store, corner George and Hunter streets.

AUCTION SALE.

At the home of Mrs. James Healey (338 Euclid avenue, corner of Cameron and Euclid avenue), on Thursday, March 24th. The balance of furniture and furnishings, consisting of 2 dressers, 4 bed springs and mattresses (good), dining room table and chairs, 6 good rockers, 30 dining room and kitchen chairs, one hall rack, 4 centre tables, corner pieces, and 4 stools, 2 democrat waggons, gramaphone, 30 records, 1 Singer sewing machine, 2 pairs arch curtains, sideboard, dishes, etc. Sale at 1.30 p.m. No reserve. J. F. Thornton, Auctioneer.
2d-70-505

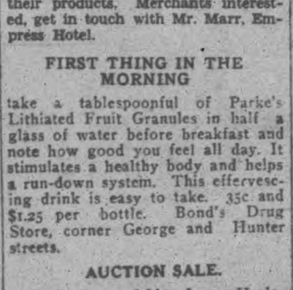

"A product perfected by science in the interests of health."
"Costs No More"

BICYCLES CLEANED AND REPAIRED

A Bicycle Cleaned each season outlasts three that are neglected.
H. T. MILLARD
228 Hunter St. 'Phone 234

DIAMOND RINGS

There are a great many different qualities of Diamonds and one need be careful of the Diamond Ring you choose. Our Diamonds are of the finest quality and are very moderately priced. You may now have your choice of a large variety of settings. The Tiffany Solitaire which is ever popular, and the Green and White Gold Box Settings which are very new and absolutely safe. We have a nice assortment on display in our windows ranging from
$10.00, $15.00, $25.00, $35.00 and up.
Have your Diamonds examined free
WARNE BROS.
DIAMOND HALL
Phone 880
349 GEORGE STREET

PROMPT STEPS RELIEVE TENSION

Controversy Brought To Fore By Italy's Allegations of Mobilization.

ALBANIA.

PARIS, Mar. 22 (Canadian Press)—Tension arising out of the Italo-Jugo-Slav - Albanian controversy brought to the fore by Italy's allegations that Jugo-Slavia was mobilizing military forces on the Albania frontier had relaxed to-day. It appeared as though the war alarm was subsiding as rapidly as it arose. This was attributed to the prompt steps taken by London, Paris and Berlin Governments.

DEMOCRATS OPPOSE RETURN EX-KAISER

Opposition To Former Emperor Expressed in Reichstag

BERLIN, March 22 (Canadian Press).—Opposition to any possible return of former Emperor Wilhelm to Germany was expressed in the Reichstag yesterday in statements by the Centrists, Democrats and Social Democrats. The statements were made during a discussion on the prolongation of the law exiling the former Kaiser, which expires on July 1.

"Let the ex-Kaiser stay outside. There isn't room for him in Germany," was the brief expression of the Social Democrats.

TO OVERCOME OUTLAWS.

Government of Mexico Orders Mobilization of Troops.

MEXICO CITY, March 22.—(Canadian Press.)—Rebellious and bandit activities in the Central States of Mexico have led the Government to order troop mobilizations to overcome the outlaws in a rapid campaign. It is reliably reported that President Calles has censured a number of military commanders on the ground that the increased rebellious activities were due to their negligence.

GRAY COPPING NEW PRESIDENT OF CURLING CLUB

Very Successful Year Is Finally Brought To a Close.

CUPS PRESENTED

Prizes Are Given To Winners and Runners-Up in Various Series.

Last night the most successful year in the history of the Peterborough Curling Club was brought to a successful close when the annual meeting and election of officers was held.

In February the largest bonspiel in Ontario this year was held under the auspices of the local club and during the season many other curling events were run off. At the Oshawa bonspiel the Peterborough rinks brought home two of the trophies but at the local bonspiel the home rinks were not so fortunate and only won one of the four trophies. During the season they held for two weeks the Carew Challenge trophy but lost the Neill-Shepherd cup to Orillia.

Last night prizes were presented to the winners and the runners-up in the Waddell Cup, Neill Trophy, Inter-Rink matches and Vice-skips bonspiel.

Gray Copping was elected the new president of the club, Ira D. Moore, honorary president; G. H. Duncan, vice-president; J. W. Mayneord, secretary-treasurer. The committee of management will be J. N. Bacon, J. H. Sedgewick, J. J. Howden and W. M. Cruthers.

Representative to the Ontario Curling Association, Ira D. Moore; alternative, W. G. Morrow.

Auditor, T. F. McArthur; and umpire, Angus McIntosh.

The treasurer submitted his annual statement which showed a balance of $260 after all expenses had been met.

Ira Moore was appointed the Curling Club's representative on the local Dominion Day Jubilee committee.

The following prizes were presented:

A club bag was given to the winners of the Waddell cup, who were J. Jopling, T. F. McArthur, J. Skinner, and J. W. Anderson, skip; the members of R. P. Bests' rink who were the runners up in the play for this trophy were each given a silver cake dish.

The Neill trophy went to the rink of Ira D. Moore which was won in a draw from J. N. Bacon. The winners in this event received auto rugs and the runners up stainless knives.

The inter-rink matches were won by J. N. Bacon's rink with Ira D. Moore second and J. N. Bacon third.

E. R. Shirley won the vice-skips bonspiel and each of the players on this rink received trays. The runners-up rink who were skipped by Dr. Sutton received knives.

Pipes were presented to H. Foote and J. W. Mayneord for the splendid way in which they handled the bonspiel.

Two important amendments to the rules of the club were passed First; All skips will be appointed in April instead of in December. Second: That any regularly elected skip of the club may on or before January 3 enter a rink for the Tankard or District Cup. And that an elimination competition of eighteen end games be arranged by the scedule committee, winners of which shall represent the Peterborough Club in the Tankard and District Club matches. The committee to secure from the skips of the rinks entering a guarantee that they are prepared to represent the club if successful in the elimination series.

An amendment to allow the skips to choose their own rinks was lost.

Surprised Or Astonished.

Fine Distinctions Can Be Drawn in Words For Clearer Expression.

There are many words in the English language that have almost the same meanings, and yet a fine line of distinction should be drawn where the aim is to use the most expressive word for the particular purpose.

In the New Universities Dictionary a little story is told—yet, a little story, for this is much more than a dry book of words—which illustrates the difference between the two words "surprise" and "astonish", which are so often used synonymously. The story runs as follows:

When Mrs. Blank discovered her son taking a glass of milk from the cupboard late at night, she told him she was surprised. He replied: "No, you are astonished; I'm surprised."

The boy was taken unawares, so he was "surprised"; but his mother was "astonished," or she might have been "amazed."

This new dictionary, which is being offered through announcements appearing in these columns from day to day, is the most useful volume of the kind ever published. It is new throughout, and every reader may have one by taking advantage of the offer explained in the coupon printed elsewhere in this issue.

LEGION NOTES

OBITUARY

ALEXANDER E. UNDERWOOD

The death occurred last night at Nicholls Hospital of Alexander Edward Underwood of 463 Parnell Street, the deceased was a member of the local branch of the Canadian Legion, having served with the Royal Engineers in the South African War, and with the Royal Canadian Engineers in Canada. The deceased is survived by two sorrowing children, Leonard and Edward, now at the Children's Shelter. The funeral will take place at Little Lake Cemetery, and will be under the auspices of the local branch of the Legion; the service will be held at Belleghem's Undertaking Parlors, Thursday at 2.30 p.m., and will be conducted by the Rev. J. D. Paterson of All Saints' Church.

OBITUARY.

THOMAS McCONNELL.

EAST EMILY, March 22. — On Friday evening the late Mr. Thomas McConnell passed away, at his home on the 5th line of Emily, after a lingering illness although death came as a shock to his many friends at the last.

The late Mr. McConnell was in his 83rd year, and has always lived in this neighborhood.

There are left to mourn the loss of a loving husband and father, his wife and six sons and four daughters: William of Cavan; Thomas John, Harold, Penny and Robert, all of East Emily; Mrs. Louis Fry, of Peterboro, Mrs. James Burley, of Dunsford, Mrs. Thomas Pogue, of Ops, and Mrs. Fred McBain of Omemee.

The funeral was held on Sunday afternoon. The service was conducted at the house at 3.30 oclock by Rev. Mr. Rowland, and thence proceeded to the Emily cemetery for interment.

The bearers were his six sons. The floral tributes were many, showing the high esteem in which the deceased man was held by his many friends.

The Literary Society of the Collegiate Institute will present

"The Little Birds"

A comedy in 3 acts, being a translation of a French play, "LES PETITS OISSEAUX" by Eugene Labiche.

The Sixth Annual

Collegiate Play

Is a short, snappy, French comedy, and will be presented by a capable and experienced cast.
The entertainment includes a musical programme by Miss Jean Paget, Soprano.

THE SCOTTISH RITE OCTET

Composed of Messrs .M. H. Park, S. J. Graham, T. H. Gillespie, W. H. Morphet, G. D. Carlisle, R. F. Downey, R. A. Brown and C. S. Browne, under the direction of Mr. John Crane.

This is the first time that this well known organization has consented to sing to the general public.

In the

Collegiate Institute Assembly Hall

FRIDAY and SATURDAY

March 25th and 26th

Reserved seats 50 cents. General admission 25 cents. The seat plans opens at the Y.M.C.A. Wednesday, March 23, at 10 a.m.
Reservations can not be made by telephone until three hours after the plan opens.

Neilson's Ice Cream

With our new Frigidaire equipment we are able at all times to serve that palatable cream at its best.
Try the Arctic Sweethearts, Neilson's latest dessert, in individual containers.
We carry Eskimo Pies and all flavors in bulk, bricks and Arctic Sweethearts.
MENZIES' BAKERY
641 George -- 'Phone 550
4d-70-457

HOUSE
To let, central, 8 rooms, all conveniences, low rent.
Also store and garages to let.
A. LOW & CO.
385 Bethune Street
Phone 697; Nights & Holidays 1027

THE JEAN RIDDICK YARN SHOP
Shows an unusually large stock of Yarns, Hosiery, Underwear, etc.
Come and see us and save money.
WE SELL FOR LESS!
412 George Street.

~his liver ~the organ that made him a quitter

—Sluggish liver is not a light matter. How many tragedies of home and business life can be traced to Auto-intoxication (self-poisoning), Biliousness and Constipation, so common in these days of haste and improper diet, especially where people work indoors!
To correct these ailments and restore the stomach, liver and intestines to healthy activity, take one or two of Dr. Norvall's Stomach and Tonic Tablets at bedtime. They will give you speedy relief and tone up the system in general.
Price 25 Cents for 60 doses. Ask your dealer and if he does not keep them in stock, write direct to us and we will mail them Postage Prepaid to any part of Canada at 25 Cents a bottle, 5 bottles for $1. Insist upon getting
Dr. Norvall's Stomach and Tonic Tablets
Address The Dr. Norvall Medical Co. Ltd. Hunter St., Peterborough, Ont.

YOUR HOME SHOULD COME FIRST

LET THE HOME FURNISHING CO.
Furnish Your Home
We Sell All Kinds of Furniture on
CREDIT
Home Furnishings, Carpets, Rugs, Stoves, Baby Carriages, Phonographs, Beds, Bedding, Refrigerators, etc., sold on terms to suit all, and on
EASY WEEKLY PAYMENTS
The Home Furnishing Co.
"The Store That Can't Be Undersold"
208 CHARLOTTE STREET

SEVEN ROOMED BRICK HOUSE
South end; three minutes' walk from car line; rural taxes. Very suitable for a retired farmer or worker in south end.
$1000 Cash
Will Handle It
Apply to Walter H. Kidd, 72 Benson Ave., phone 1526 or c-o Gallagher Remedies, phone 1304.
9d-15,17,19,22,24,26,29,31,2-419

WOOD BARGAINS.
All of our teams have just returned from the camps and must be kept busy. While it lasts, we will sell the following:
Dry Cut Hardwood Millwood at $9.50
Dry Cut Hemlock Millwood at $6.00
Dry Cut Pine Millwood at ... $4.50
A large dry team box-load in each case. Best buy in the city. 'Phone 545. — The Peterborough Lumber Co., Limited. 8d-78-506

Our 63rd Year
DIAMOND SALE
ALL THIS WEEK
With Every Diamond sold We Give
A GUARANTEE BOND SPECIAL
18-k. White Gold Ring with Genuine Diamond
$13.95
C S McCLELLAND & SON
"The Little Store Around the Corner"
391 WATER STREET

DUOFOLD SET GIVEN HOCKEY MANAGER

Members Of Junior O.H.A. Team Make Presentation To L. W. Lebarr.

A very enjoyable evening was held at the home of Wesley White, 168 McDonnell street last night when the members of the Junior Hockey Club met to do honour to their much esteemed manager and coach L. W. Lebarr. The evening was spent in games and dancing at the close of which Mr. Lebarr was presented with a Parker Duofold set by Bert McLeod.

Mr. Lebarr was taken by surprise for he did not think the team thought that much of him. In closing he told the boys if they hung together for next year they would make a championship team.

CARD OF THANKS.

Mr. and Mrs. Thomas Busby, 4 Cottermore avenue, desire to thank the Sisters and nurses of St. Joseph's Hospital, also attending doctors and all friends and neighbors who sent gifts and flowers during her recent illness.

OPPORTUNITY
TO BUY GOOD USED
CARS AT LOW PRICES
1926 Ford
New Ford Touring
1927 Essex Sedan
McLaughlin Four Cylinder Coupe
McLaughlin Four Cylinder Sedan
AND MANY OTHERS TO CHOOSE FROM—SEE
A. BROWN & SON
383 Water Street

DON'T THROW AWAY MONEY

CASH IN ON YOUR OLD TIRES
We pay highest prices for old Tires when exchanged in part payment for New Dunlops.
DAWSON & JOHNSTON
PHONE 2123 - COR. GEORGE & McDONNEL STS.

HOME EDITION

The Evening Examiner

IF IT WILL HELP PETERBOROUGH AND DISTRICT, THE EXAMINER IS FOR IT

VOL. LIX., No. 69 — PETERBOROUGH, WEDNESDAY, MARCH 23, 1927 — PRICE THREE CENTS

PROBABILITIES.
Lower Lakes and Georgian Bay—Easterly winds, fair. Thursday—Easterly winds, partly cloudy and rather cold, light snow falls towards night.

Use Of Bonded Alcohol Discussed By Commission

WORLD REVOLUTION TO SPRING FROM DEFEAT OF IMPERIALISM SAYS CANTONESE GENERAL

Commander Warns Troops That They Must Not Attack Foreigners Or Their Property—Hopes To Overthrow China's State Of Vassalage.

ARMED MOB MAKES DEMONSTRATION BRITISH POSTS HOLD THEIR FIRE

All Foreign Residents Are Now in Refuge Behind Barricades of International Settlement—Situation in Shanghai Is More Peaceful To-day.

SHANGHAI, March 23 (Canadian Press).—Shanghai is to become the "base for a world revolution," says a manifesto issued by General Pai Taung Hsi, Cantonese Commander, to the Chinese people today, but foreigners must not be attacked or insulted or their property destroyed.

"For eighty years," the manifesto reads, "the Imperialists, under the protection of unequal treaties, have reduced China to a state of vassalage.

"After the Revolution of 1911 the foreign Imperialists continually supplied Chinese Imperialists with rifles and guns, with which they have waged war for the last fifteen years.

"On the one hand, the foreign Imperialists have checked the development of Chinese education and industries, and on the other hand have secured for themselves special privileges.

"But the Chinese now have awakened, and Shanghai, the greatest commercial centre in the Far East, will become not only a strong base for Chinese Nationalism, but for a world revolution.

"The people must distinguish, however, between attacking Imperialism and foreigners. They must not insult the foreigners and destroy their property."

General Pai urges arbitration in order to avoid strikes and deprecates the exorbitant demands which would result in closing the factories altogether.

Fire In the Air.

An armed mob numbering five hundred made a demonstration this morning before the British posts guarding the north-east boundary of the international settlement. The demonstrators fired their rifles in the air. The troops did not fire and the mob finally withdrew.

The defeated Shantung troops who have been disarmed by the British and Japanese troops are to be shipped out of the city immediately. More than three thousand are leaving at once for Tsingtao.

Foreigners Flee.

Continued firing in the districts north of the international settlements — Dixwell Road and Hong Kow—caused the last of the foreign residents of those sections to withdraw to-day to the international settlement. Among those withdrawing were eleven missionaries who previously had returned here from inland points on account of disorders.

Under direction of the municipal authorities 456 foreigners were brought in to-day from those outly-

(Turn to Page 12, Please)

BRITISH USE NEW ARMORED CAR IN CHINA

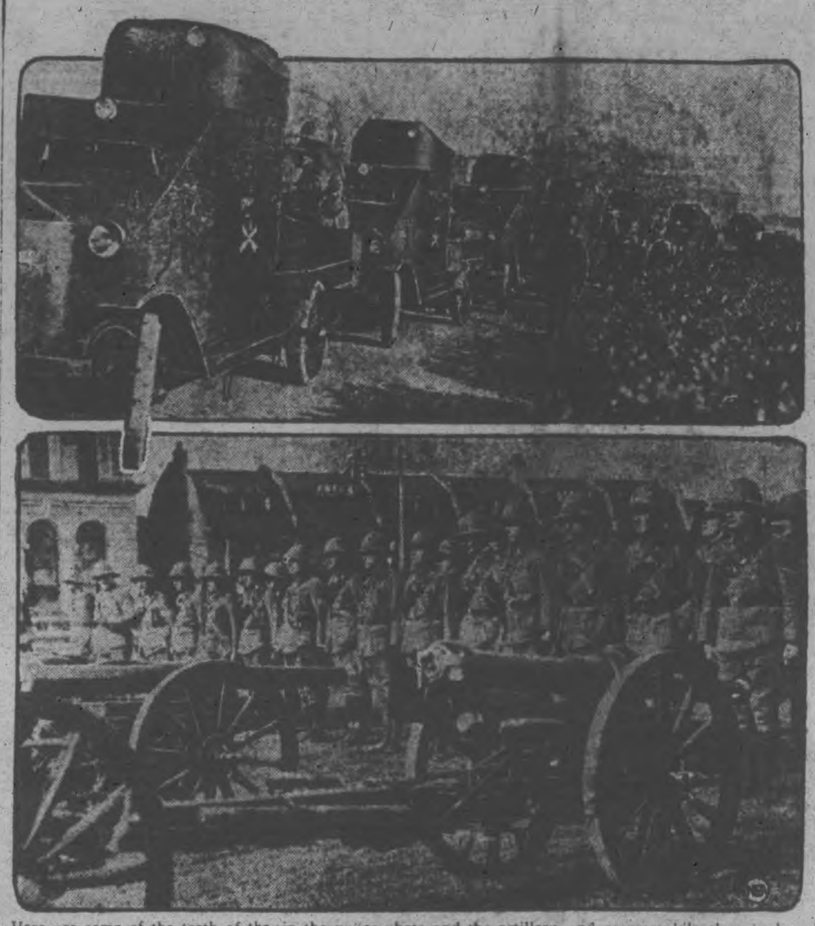

Here are some of the teeth of the British bulldog on guard over the foreign concessions at Shanghai. The string of armored cars shown in the upper photo and the artillery unit drawn up below had just been landed from a British warship when the pictures were taken. The armored cars are a new type, speedier and more mobile than tanks. The Cantonese army will collide with this armament if they attempt to molest foreigners there.

COMMISSION TO PROBE RAISING OF SIVLER FOXES

Amendments To Fur-Bearing Act Concern Registry Changes.

QUESTION PEDIGREE.

First Reading Given To Bill Amending Public Works Act.

TORONTO, March 23.—An investigation into the fox breeding industry in Ontario, to be conducted by an independent commission of three during the recess after the present legislature session adjourns, was announced by Hon. Chas. McCrea in the House yesterday.

The enquiry will concern the pedigreeing and alleged duplicate registration of foxes. The commission, said Mr. McCrea, wil be made up of a representative of the fox breeders who are members of the Canadian national association, a representative of breeders not in this organization and not under C.N.A. registry, and a member of the department.

Amendments to the act for the protection of fur-bearing animals, proposed by Mr. McCre, which concern changes in the fox registry, were defended in the House by Mr. McCrea, who denied that his plan would result in duplicate registering. He said, however, that before any change was made in the act he had decided that a full enquiry into conditions and problems of the fox-breeding industry from the standpoint of registry and pedigreeing of stock, was advisable.

This investigation will be by a commission independent of the House," he said. The amendments will be held up, therefore, until next session.

First readings were given to a bill to amend the public works act introduced by Hon. Mr. Henry, the object of which was to vary the division of cost of labor, now fifty-fifty, between the local authority and the operating company.

Mr. A. F. McWhinney (Liberal, North Bruce) introduced a bill to amend the provincial courts act. Hon. Mr. Price introduced the customary act preliminary to the revision of the Ontario statutes, similar to that of 1914; 304 or 305 bills, he said would be attached.

Premier Ferguson introduced a bill to amend the public services act and one giving authority to the medical authority to dispose of funds in connection with the Banting Foundation.

TRENT DEPUTATION TO OTTAWA THIS SESSION IS FOWLD'S HOPE

Explain Importance of Canal To New Minister.

ATTRACT TOURISTS.

Brighter Outlook Seen For Hastings Pavements.

(Examiner Correspondence.)

HASTINGS, March 23. — Marshalling a deputation to Ottawa to urge the completion of the Trent Canal is likely to entail an expense that will bear rather heavily upon the comparatively light resources of the Trent Waterways Development Association.

The president, Walter M. Fowlds, told the Examiner yesterday, that he had received quite a number of letters approving of the proposed trip, but he realized that it would probably cost considerable money.

"However," he said, "it is all part of our work of developing the Trent by any means in our power, of reminding the Government that the canal is not complete, and of attracting tourists by a water route from which the expedient of a marine railway has been removed. Personally, I think we should go to Ottawa. We have a new Minister of Canals, who possibly is not fully acquainted with the importance of our waterway, and a deputation in a nice way could emphasize the need of finishing a scheme which needs only this last link. I believe we should go some time before the end of the session and I expect we shall have arrangements made before long."

Prospects of Pavement.

Hastings' petition for a paved strip of twenty feet on the streets connecting the county roads in Peterboro and Northumberland counties, will be submitted again to the county council in June. An engineer of the Highways Department recently told the local deputation that Hastings had first claim in the United Counties to this form of road assistance, the cost of which is equally borne by the county and the province. The town would pay for the construction of the macadam road on both sides of the pavement. Mr. Muir will represent the Department at the June session of the counties council and Hastings' claim will be vigorously pressed by Reeve Hess.

The town has received no relief toward county road work although the traffic of two counties converges on its main streets to cross the Trent River. Hastings has been paying for years towards the county road system and now asks that some of the counties' funds be diverted toward the improvement of the local streets, which have already been diverted. There is already considerable sentiment in the Counties' Council favorable to the request and the June sesion may endore it for the Government's co-operation.

'PEACHES' SURE TIDE WILL TURN

Has Many Offers To Enter Vaudeville—Won't Seek Annulment.

HAS DOWER RIGHTS.

NEW YORK, March 23.— (Canadian Press.) — Francis "Peaches" Browning was somewhat more optimistic to-day over the loss of the separation suit against her wealthy husband, Edward W. Browning.

"I've got $150 in the bank, my apartment rent is paid until the first of April—and who knows but the tide may change by then,' said Peaches. "March always was my hoodoo month, anyway. That's the month in which I met Mr. Browning, and now Judge Seeger's decision comes in March."

"Peaches," who attended a Broadway show last night with a young man escort, says she has numerous vaudeville and night club offers, but has not decided whether she will accept any of them.

Henry Epstein, her counsel, said Mrs. Browning will not seek an annulment, pointing out that under the laws of New York State she is entitled to dower rights amounting to nearly $500,000 in case of the death of Mr. Browning.

Mother Punishes Son With Bowl Of Hot Water

BUFFALO, March 23 (Canadian Press).—Mrs. Murphy is charged with second degree assault because she is alleged to have dumped a bowl of boiling water on her son, Oliver, 16, when he did not give a satisfactory explanation of his late homecoming. The water, poured out of a window, badly scalded the boy, but he will probably recover.

MINISTER OF CANALS FAVORABLE TO PETERBORO' DEVELOPING DAMS

Hon. G. N. Gordon and J. J. Duffus at Ottawa.

REPAIR OLD DAMS.

Completion of Trent Valley Canal Is Also Discussed.

With regard to the development of Dams 4 and 5, the Honorable G. N. Gordon, K.C., and J. J. Duffus interviewed the Minister and the Deputy Minister of the Department of Railways and Canals yesterday in Ottawa.

* * *

Mr. Dunning informed them that they were getting reports on Dams 4 and 5 but they did not have the construction under contemplation this year. He said that they were getting ready to reconstruct the dam at lock 24, of which plans and specifications were now in the course of preparation with a view to calling for tenders.

This dam is situated below Lakefield and supplies power to the Canada Cement Company of that village.

They were informed that the government is following a course of repairing the older dams that are showing signs of trouble, thus getting them into first class shape.

Mr. Dunning informed them that the Government was very much disappointed that practically no merchandise was carried from Lake Ontario to Peterborough. That section of the canal, he said, was finished in the hope that coal and other products would be carried by barge, but apparently the saving of time makes it more profitable to ship by rail.

Mr. Gordon told The Examiner that some years ago he tried to get the assurance of the Quaker Oats Co. that they would put on a system of barges to bring their wheat from Georgian Bay if the canal was finished, because he understood that the Quaker Oats Company had power in their charter to establish a boat line. "I could not get that assurance, and the then Minister of Railways and Canals said that he did not feel like recommending the expense unless there was an assurance that the expense would be justified by the shipping from Georgian Bay to Peterborough coming down the canal. That is the difficulty to-day," he declared.

* * *

Mr. Dunning left the impression with both Mr. Gordon and Mr. Duffus that the Government feared that spending a large sum to finish the Severn division would not substantially increase the canal traffic. The marine railway connecting the two unfinished portions of the canal was enlarged and is not a very inconvenient means of carrying boats across the unfinished portion in order that they may go on to Georgian Bay, as it will carry a boat 55 feet long, and in some cases boats as long as 65 feet.

The impression gained from the interview was that if the City of Peterborough desires to develop dams 4 and 5 the Government would be willing to permit them to do it, and would also be willing and no doubt would share in the cost, as the dams would be useful to them as one of the links in the system of water control, Mr. Gordon said.

Relic Of Light Brigade Owned By Local Resident

A relic of the Charge of the Light Brigade at Balaklava, in the form of a belt worn by Sergeant Pollock, at that time a trooper in one of the Hussar regiments that took part in the famous charge, is now in the possession of J. H. Edmison, Woodlawn Avenue, Peterborough.

The belt was given to Mr. Edmison by Sergeant Pollock, who afterwards worked on his father's farm. On the buckle is a mark caused by a Russian bullet which it deflected in such a manner that it passed through Pollock's thigh and killed the horse upon which he was riding.

BALKAN DISPUTE NOT FOR LEAGUE

Trouble With Jugo-Slavia Has Blown Over, Officials Believe.

BRITISH VIEWPOINT.

LONDON, March 23.— (Canadian Press.)—Sir Austen Chamberlain, Secretary of Foreign Affairs, informed the House of Commons to-day that according to his information it would not be necessary to refer the dispute between Italy and Jugo Slavia to the League of Nations.

British officials believe latest Balkan war cloud has about blown over. This view is based on a conference between Sir Austen Chamberlain, and the Marquis Della Torretta at Foreign Office yesterday, in which the Italian ambassador gave Sir Austen reasons for Italy's alarm over the Albanian situation.

The Marquis also expressed the view that it was largely due to the prompt action of the Italian government in informing the powers of its suspicion of Jugo Slavia's intentions towards Albania that dangerous developments were averted. Downing street considers the incident closed.

SERVICE EXTENDED.

NOME, Alaska, March 23 (Canadian Press).—The aeroplane passenger service has been extended from Fairbanks to Nome.

Centenarian Receives Two Marriage Proposals

NEW ROCHELLE, N.Y., March 23.—(United News.)—Girls who lack what Elinore Glynn knows all about— you can never quite get boy friends to pop the question—can learn a thing or two from Mrs. Ida Goldberg. Mrs. Goldberg has received her second proposal of marriage since she celebrated her 106th birthday at the United Home for Aged Hebrews on Sunday. The first came from a 34 year old Philadelphian. The second from John Oyesten, a Pottstown, Pa., swain.

"Let's keep them in suspense," said Mrs. Goldberg.

COOLIDGE DENIES RECIPROCITY PACT IS PLANNED

No Consideration Has Been Given Subject By Washington.

NEEDS MUCH STUDY.

President Has No Right To Entirely Remove Duties.

WASHINGTON, March 23. — There has been no consideration given to the subject of reciprocity with Canada by the United States Government, the White House officially announced yesterday.

The suggestion of Prime Minister King, of course, has been read with interest by American officials, but no action has yet been taken, nor is any contemplated, the President's spokesman said.

Require Much Study.

Mr. Coolidge is of the opinion that such a proposal would require the most earnest consideration by this Government before any agreement with Canada is engaged in. No quick judgment on the subject would be justified and therefore President Coolidge made it known yesterday that he could not make an affirmative statement on the subject without having all the details of the proposal before him.

The impression in Canada that there is a reciprocity act on the American statute books now affecting relations with Canada is erroneous. There are no reciprocal arrangements in effect between the Ottawa and Washington Governments at the present time by which imports to either country would be admitted free.

Equal Cost of Production.

On the contrary the American disposition is to assess all imports from Canada with a levy that would equal the cost of production at home. This feeling is said to have been of long standing, and to have been responsible for the levies now asked for many Canadian imports to the United States.

The President under the present tariff act has the power to reduce certain levies that now prevail, but the act is not considered as giving Mr. Coolidge the right to entirely remove duties on any imports from Canada. As a matter of fact the flexible tariff act was passed for the purpose of permitting the President to increase levies in order to protect American producers, rather

(Turn to Page 2, Please)

SIX ARE KILLED IN AUTO WRECK

Death Toll of Accident at Glatz May Grow as Debris is Removed.

EIGHT INJURED.

GLATZ, Silesia, March 23 (Canadian Press).—At least six persons were killed and eight seriously injured in an automobile accident today when a truck carrying seventy workers to a factory near here got out of control and dashed down a steep incline. It is feared the death list will grow as the removal of the debris advances.

OFFICERS EXAMINING GOODS NOT QUALIFIED APPRAISERS COMMISSION TOLD AT PROBE

Often Not Trained To Judge Quality, Witness Says.

OFFICERS REINSTATED.

Strict Precautions Taken in Bonded Sales of Alcohol.

TORONTO, Ont., March 23 — (Canadian Press.) — Two customs officers suspended for misappropriation of funds and later found guilty of the offence, were subsequently reinstated in their positions by Ottawa.

This was revealed to the Customs Royal Commission yesterday, the names of the two officers in question being withheld.

Customs Inspector S. O. Clemlo, whose headquarters are at Hamilton, gave the information in regard to these officers under questioning by R. L. Calder, K.C., counsel for the commission. Mr. Calder drew his attention to certain files covering special investigations which Mr. Clemlo had made on instructions from Ottawa. In the first case Mr. Clemlo said, the employee had admitted his guilt and made restitution of the amount misappropriated. In the second case, which occurred at St. Catharines, the employee was found to have been holding out money for his own use, and then replacing it later.

"What effect would the reinstatement of these men have on the customs service" questioned counsel.

"I cannot think it would have a good effect," was the reply.

Mr. Calder intimated that there would be further investigation of these cases when the commission goes to Ottawa.

Customs officials again held the stage before the commission almost throughout the day's sitting. During the afternoon, Mr. Calder called inspector after inspector to tell the commissioners of conditions in the particular districts coming under their jurisdiction. Fred W. Wood, inspector, with headquarters at Oakville, Ont., he elicited the opinion that one of the weaknesses of the customs lies in the fact that officers examining importations are not qualified appraisers. While they can check off quantities against invoices they are often not trained to judge quality. At small places where there are no examining warehouses there was sometimes no examination.

"The good faith of the importer, and the invoice for the goods are accepted?" queried Mr. Calder.

"Yes," replied the witness.

Examination of G. C. McQuire, inspector, with headquarters at Toron-

(Turn to Page 2, Please)

Friendly Fencing Bout Ends In Tragic Death

PARIS, March 23. — (United News.)—A friendly fencing bout at the Cercle Roche last night ended tragically when one of the participants bled to death after his lung had been pierced.

M. Guilmaud and M. Gentil, two industrialists, were fencing, when suddenly Guilmaud's foil broke and as the point flew aside the rest of his instrument pierced Gentil's body, puncturing his lung. Gentil lived only a few minutes.

TAX INSPECTOR PRAISES STAFF OF POST OFFICE

Forms Are Now Available For This Year's Tax Returns.

$50 PENALTY.

Most Interested Persons, Those Returning Amounts Paid To Employees.

W. L. Doyle of Belleville, Inspector of Taxation, was in the city yesterday, organizing the distribution of taxation forms, and in conversation with The Examiner, complimented the Post Office staff upon the effective way in which the handling of income tax forms is carried out from year to year.

The Post Office is busy just now handing out the forms for these reports which are just about due. The most interested persons just now are the employers and corporations who have to return amounts paid to the employees during the calendar year 1926.

Form T-4 is due to be filed at the Inspector's office in Belleville not later than March 31. A penalty of $50 is provided for non-compliance with this requirement. Employers who have in their employ persons sufficiently lucky to receive $1,000 during 1926, and those who were paid at the rate of $1,500 should complete these forms. They are for the benefit of checking the returns of employees.

The T-5 forms of returns for corporations should show the amount of dividends paid to shareholders during 1926, and is an importane one.

While ordinary income tax returns are not required to be filed until April 30, most people are securing them now. The exemption in the case of single men is the same as last year, $1,500. The exemption for married men is $3,000. The recent amendment did not change in any way the return of taxation, but the payment is calculated in the same way as formerly and 10 per cent is then deducted from the total.

Some Need Not Report

Persons not liable to taxation are not required to file returns unless they are requested by the Department, but if on being requested, they are found liable to taxation, then they are subject to fine and then must pay interest from the date when they should have filed until the date of payment.

Form T-4 due on the 31st of March is that on which returns of executors of estates must be made. This should show the amounts received by the beneficiaries of all the estates and the Department particularly stresses the necessity of this form being completed by executors. It is found that through neglect, executors are liable for years of delinquency. This is one form of which the responsible parties seem unaware, and it is one, on the filing of which the Department lays particular stress.

THE WEATHER

There was another cold dip last night, the temperature going down to ten degrees above zero. While this may not be very cold, as our winters in this section go, it was probably an unpleasant surprise, and painful experience, to some of our spring birds which left more southern climes for northern latitudes. However, it only goes to show that as weather forecasters they are as prone to error and no more reliable than man with all his knowledge, science, and weather instruments.—W. P.

TO-DAY'S EXAMINER

Canada
C.N.R. earnings in 1926 enough to pay charges. Page 7.
Warden Fowlds hopes for Trent deputation to Ottawa. Page 1.
Hanna to get $20,000 a year on Liquor Commission. Page 9.
Britain
Final revision Church of England Prayer Book is Complete. Page 12.
Ryrie chosen Australian High Commissioner. Page 9.
Foreign
Day quieter in Shanghai, with some demonstrations. Page 1.
Windsor is new port of call for Lake steamship line. Page 2.
Coolidge denies reciprocity pact is planned. Page 1.
Flu epidemic takes lives aboard troopship. Page 2.
Editorial, Page 4
Blue glasses needed (Men's fashions).
Clearing the air (Radio).
That search clause (Liquor Control).
Letters from readers.
Sport
Softball Association elects officers. Page 10.
Roush and Pennock must line up. Page 10.
Senior baseball in difficulty. Page 10.
Financial, Page 12
Wheat sinks further on good weather reports.
Mine trading dull, with Dupont most active.
Baldwin drops further on weak New York market.
Toronto exchange listless with most stocks weak.
Women's Interests, Page 8
Fashions; Social News.
Features
Uncle Wiggily. Page 5.
Want Ads., Page 11
The Market Place of the Community. More bargains than ever. Others are cashing in; why not you?
To-Morrow
Sun rises 6.16; sets 18.33; Moon rises 23.52; sets 8.55.

DISCUSS DATE FOR CONVENTION

Sir George Perley Heads Committee Named To Consider Place.

AT OTTAWA.

OTTAWA, Ont., March 23.—(Canadian Press.)— The committee appointed to consider the date and place of the National Conservative convention met here yesterday under the chairmanship of Sir George Perley.

It was decided that double constituencies, for example, Ottawa and Halifax, which are entitled to two representatives in the House of Commons, should have the right to select eight additional delegates and eight substitute delegates, in addition to the sitting members or defeated candidates. The committee also unanimously carried the resolution that where the Conservative members, or Conservative candidate, at the last general election, had since died, such constituencies should have the privilege of selecting an additional substitute delegate to attend and act in the place of such member or candidate since deceased.

At the meeting of the committee held in February it was decided that the Provincial Conservative organization or association in each province should have control of the work of organization in that province for the National convention. Yesterday's meeting passed a resolution recommending that those selected by each constituency as delegates, or substitute delegates, should either be resident in such constituency or closely identified with the organization and work for the Conservative party in that riding.

The committee were unanimously of the opinion that where a constituency sent a full quota of delegates to the convention, each delegate should have one vote on each ballot, and where owing to some insurmountable and unforseen difficulty the entire number are not present, then those selected delegates present—in addition to polling one vote each — should be entitled to decide by a majority vote of those who were present how or in what proportion the votes of those selected to represent such riding who were not present should be polled.

Jinx Pursues Oxford Stroke Has Measles

PUTNEY, England, March 23 (A.P.). — Oxford's rowing jinx, which has harassed the Dark Blues for the last two years, appeared again yesterday with the announcement that the Varsity stroke, W. S. Llewellyn is down with the measles. The big race with Cambridge is less than a fortnight away. A. M. Hankin, one of Oxford's alternates, stroked the boat in yesterday's practice.

EAST EMILY NEWS

EAST EMILY, March 22.—Mrs. M. Harrison is confined to her room through illness.

Mr. and Mrs. Warner Casey and family of Peterboro attended the wedding of Miss Irene McCarrell and Mr. W. G. Burley on Wednesday.

The roads in this community are drying up. The cars are running on the highway.

The many friends of Mr. W. Casey are sorry to hear of his being injured.

Mr. and Mrs. E. McCarrell of Dunsford attended the wedding of the former's sister, Miss McCarrell, on Wednesday.

English Bridesmaids Scarce Talk Of Paying Them Fees

LONDON, March 23 (A.P.). —Bridesmaids are becoming scarce for society weddings and it is quite possible that those available in the future will demand a fee for their services.

This has come about not through any particular shortage of girls, but from the fact that the old superstition still prevails if a girl has been a bridesmaid more than twice she will never be a bride herself. Also it is an expensive luxury being a bridesmaid now that incomes are somewhat depleted and dress material so expensive.

Australia has an area greater than that of the United States, but has less than one-twentieth of its population.

The first phonograph, invented by Edison nearly fifty years ago, was made of cast iron and weighed nearly one hundred pounds.

Lyrics Of Life

(By Douglas Malloch.)

SONNY'S ROOM

If something's missing from the shelf,
Some book you're halfway through,
If Father cannot shave himself,
The strop has vanished, too,
Whatever may be missing still,
Lost by no matter whom,
Don't really give it up until
You look in Sonny's room.

Today his mother straightened up
His room a little bit.
She found the hammer, and a cup,
The automobile kit,
A box of crackers, and the saw,
A history by Hume,
A volume of commercial law,
All up in Sonny's room.

Yet, when we cannot find a trace
Of razor-strop or book,
I'm glad there's still another place
That one can always look.
In fact we find, we find a lot,
The scissors, or the broom,
We'd never find if it were not,
I guess for Sonny's room.

(Copyright, 1927, by the McClure Newspaper Syndicate)

RADIO PROGRAMS

6
WBAL (246) Baltimore — Sandman Circle; orchestra.
KDKA (309) Pittsburgh—Little symphony orchestra.
WBZ (333) Springfield, Mass.—Organ; talk.
WWJ (353) Detroit—Dinner concert
WGY (379) Schenectady, N.Y.—Markets; dinner concert.
WTAM (389) Cleveland — Dance orchestra.
WEAF (492) New York—Dinner music.
WIP (508) Philadelphia — Dinner music; farm talks.
7
WPCH (273) New York—Dance orchestra.
WGN (302) Chicago — Stocks; children's program; ensemble; almanack.
WLS (345) Chicago—Markets; news; sports; orchestra.
CKCL (357) Toronto—Musical; talk; poetry.
WMAQ (447) Chicago — Organ; orchestra.
WJZ (454) New York—Dance orchestra.
WEAF (492) New York — Hymn sing; famous literary characters.
KYW (536) Chicago—Bedtime story; concert.
8
WBAL (246) Baltimore — Vocal and instrumental.
WORD (275) Chicago—Orchestra.
WLIB (303) Chicago — Dinner concert.
WLS (345) Chicago—May and June; ensemble.
WTAM (389) Cleveland—Orchestra.
WLW (22) Cincinnati—Orchestra.
WJZ (454) New York—Col. True and his boy, Fab. Mixed quartet and orchestra.
WEAF (492) New York — Comfort Hour. Arcadie Birkenholz, violinist.
WIP (508) Philadelphia — Bridge; vocal and instrumental.
WOW (526) Omaha—Dance orchestra.
9
WBBM (226) Chicago — Orchestra and soloists.
WMCA (341) New York — Soloists; frolic.
WJJD (370) Chicago — Childrens program.
KLDS (441) Independence, Mo.—Organ.
WCFL (491) Chicago—Soloists.
WEAF (492) New York—Eskimos.
10
WBAL (246) Baltimore—Vocal and instrumental.
WHK (273) Cleveland—Orchestra.
WEBH (370) Chicago — Orchestra and soloists.
WLWL (384) New York — Talk; dance orchestra.
WLW (422) Cincinnati — Ford and Glenn; orchestra.
WCFL (491) Chicago — Dance orchestra.
WIP (508) Philadelphia—Dance orchestra.
WOW (526) Omaha—Classical.
KYW (536) Chicago—Classical.
11
WMBB (250) Chicago — Orchestra and soloists.
WPCH (273) New York — Vocal and instrumental.
WMCA (341) New York — Orchestra and soloists.
WGY (379) Schenectady, N. Y.—Dance program; organ.
WLW (422) Cincinnati — Vocal and instrumental.
WQJ (447) Chicago—Vocal and instrumental solos.
WRC (469) Washington—Orchestra.
WEAF (492 New York — Vincent Lopez and orchestra.
WIP (508) Philadelphia — Dance orchestra.
KYW (536) Chicago — Classical; popular.
12
WBBM (226) Chicago—Orchestra.
WLS (345) Chicago—Organ; soloists; orchestra.
WLW (422) Cincinnati—Frolic.
KGW (491) Portland — Orchestra and soloists.
WHO (526) Des Moines—Dance program.

MARMORA NEWS

MARMORA, March 19.— Mr. John Boyd, of Timmins, who attended his brother's funeral, is spending a few days with his niece, Mrs. Arthur Smith.

On Wednesday evening, the Rector spoke at St. Paul's on "The Lost Coin," with a good attendance present.

Mr. Harry Lummiss, of Glanmire, spent Wednesday with his brother, Mr. C. A. Lummiss.

Mrs. Sarah Leal is visiting relatives in this vicinity.

Messrs. H. H. Smith and H. Palmer spent last week end in Belleville.

Miss Leona Heath of Springbrook, is visiting her sister, Mrs. Marshal McCoy, for a few days.

Geneva To Intern Drunks Regardless Social Status

GENEVA, March 23.—The States Council of Geneva has just passed a law for the internment of habitual drunkards, without regard to their social status. They will be sent to a home in Duchal for treatment and medical care at the expense of the canton.

Several other cantons have passed similar laws in recent years, as it is considered in this country that drunkards are irresponsible persons.

OPPOSITION TO CHINA POLICY DIES IN LONDON

"Thank Heaven, Troops Are There," is General Sentiment.

PRESENT INVASION.

Government Trusting Eugene Chen's Power To Avert Danger.

LONDON, March 23.—Despite reassuring statements from Government officials here who are pinning absolute faith in Eugene Chen's power for good will to ensure the inviolability of the international settlement at Shanghai, the news of British casualties in that city is causing the greatest anxiety throughout Great Britain.

"Thank heaven the troops are there," is the general sentiment in London, and Labor's opposition to the Government's policy has almost faded away, particularly as it has been demonstrated that only the prompt action of the Foreign Secretary and his colleagues in despatching British troops to the Far East prevented the foreign quarter in Shanghai being invaded by the Chinese.

Trust to Chen.

The Government still believes that Chen can avert the worst dangers at Shanghai and that he will do so, but the activities of the general labor union which is exploiting the situation for Communist purposes have created a perilous situation and one that makes the task of the British commanders difficult in the extreme.

Tientsin Problem.

Nevertheless it is fervently hoped that the sinister menace will have passed in a few days, and that the victorious Cantonese will devote their activities to the purely military object of conquering Northern China. A further problem, however, will then arise because Tientsin, where there is another foreign concession, is on the road to Pekin, and it will be necessary for the British to protect their interests there. In the latter city there is a large British colony, and while at present the Government's efforts are concentrated on the defence of British lives and property at Shanghai, the problem of Tientsin hovers in the distance.

SEWING COURSE STARTS.

At Morrish, Under Auspices of Women's Institute.

WELCOME, March 23.—A sewing course, under the auspices of the Women's Institute, was started on Monday afternoon, in the schoolroom of the Morrish Church. The class is under the direction of Miss Seabrooke, of North Gower, Ont.

Among those enrolled are Misses Elva Pearce, Marjory Runnalls and Irene Martin of Welcome.

WARSAW NEWS.

WARSAW, March 23.—On Monday evening the young people had their semi-monthly social.

On Wednesday the postponed Woman's Institute meeting was held. A report of the work of the class was given. Mr. J. A. Crowe has reduced the rent to two dollars a month.

Mrs. John Sargent tendered her resignation as secretary-treasurer. Mrs. Theodore Douglas was appointed in her place. There was a demonstration in making a pneumonia jacket.

The April meeting will be held in the Institute rooms, and Rev. H. B. Herrington will address the ladies. Also there will be some interesting and necessary business.

Mrs. John Lawrence Kidd has moved into part of Mr. J. A. Crowe's house in the village.

Mr. and Mrs. H. G. E. Choate are moving into the house lately occupied by Mr. and Mrs. Payne.

OLD MASTERS

Helen, thy beauty is to me
That gently, o'er a perfumed sea,
The weary, way-worn wanderer bore
To his own native shore.

On desperate seas long wont to roam,
Thy hyacinth hair, thy classic face,
Thy Naiad airs, have brought me home
To the glory that was Greece
And the grandeur that was Rome.

Lo! in you brilliant window niche
How statue-like I see thee stand,
The agate lamp within thy hand!
Ah, Psyche, from the regions which
Are Holy Land!
—Edgar Allan Poe: "To Helen."

BURNBRAE LADIES ARE ENTERTAINED

Guests of St. Andrew's Ladies' Aid at Campbellford on Thursday.

CAMPBELLFORD March 23.—St. Andrew's Ladies' Aid Society entertained the ladies of the Burnbrae Ladies' Aid Society on Thursday afternoon in the Sunday school room. The rooms were gaily decorated with the emblems in keeping with St. Patrick's Day.

The meeting opened with a few well-chosen remarks by the president Mrs. J. A. Anderson, "On behalf of the Ladies Aid Society of St. Andrew's church, it is a pleasure to me to extend a hearty welcome to our friends of Burnbrae Ladies' Aid Society in meeting with us today and I am also delighted to include in this expression of welcome to Rev. Mr. McKenzie and Rev. Mr. Grier and we trust that this occasion may be a real pleasure to all."

The programme was well received. "Blest Be the Tie That Binds" was sung after which Mr. Grier led in prayer. Mrs. F. De Carroll sang a solo, "Garden of My Heart." A contest, "Game of Nations" was then held, those having the nearest answer correct receiving suitable souvenirs. Mrs. McKenzie received a flower vase for her answer. Miss Lillian Hay gave a reading, "The Difference", which was enjoyed by all. Mr. McKenzie then gave an excellent talk on St. Patrick's Day. A St. Patrick contest was then conducted, Mrs. Charles McKelvie receiving a pin tray as a souvenir for her answer, which was the nearest correct.

The Campbellford ladies then served an excellent lunch. Mrs Grier and Mrs. James Allan poured tea. The tea tables were decorated with St. Patrick emblems and green candles made a very pleasing picture.

Mrs. Oddie, president of the Burnbrae Society, moved a hearty vote of thanks to the Campbellford Society for their pleasant entertainment. Mrs. Thomas Watson, as seconder for that motion, also echoed Burnbrae's thanks. Rev. Mr. McKenzie also spoke and thanked the ladies for their pleasant visit.

Mrs. Anderson made a fitting reply to these motions after which the meeting was dismissed.

2 PRESENTATIONS AT MORGANSTON

Mr. and Mrs. W. D. Campbell Are Leaving Community.

Mr. and Mrs. W. D. Campbell were the recipients of gifts from different organizations at Morganston before their departure. The addresses were as follows.

Mr. and Mrs. W. D. Campbell:

We, your friends and neighbors, have assembled here tonight to bid you a kind adieu from our community, where you have been associated with us a number of years. During the years you have lived in our neighborhood we have learned to know you and to esteem you and appreciate you. You have ever been ready to help in times of need.

Thus it is with feeling of regret that we meet to spend an evening with you ere you go. We are glad that you are not going so far that we cannot have the pleasure of meeting with you occasionally and have a sociable time with you.

We ask you to accept this library table as a small appreciation, not for its value, but as a kindly offering from your neighbors and friends. We trust that you may have health and prosperity in your new home. With God's blessing.

Signed: William Tait, Thomas Harren.

Mr. and Mrs. Campbell:

Dear friends:

We have learned that you will soon be leaving our community, so have assembled here to wish you Godspeed. As we look back on the years you have been connected with this church, we wonder who will fill the places which you have filled among the different organizations of the church, with which you have been connected. We feel that the choir will miss you most.

Your willingness at all times to do your bit and be of service has won for you a host of friends, and as you go to your new home, to form new friendships and assume new responsibilities, be assured that the best wishes of your many friends here will follow you.

Though you are leaving we are glad to know that you will not be far away, and we hope you will often come back to renew old acquaintances.

As a slight token of our friendship and esteem, will you accept these chairs, and may God spare you many years of good health to enjoy them. As you use them may they remind you of your friends at Morganston.

It has been mentioned before that we will miss Mrs. Campbell very much from our choir. The choir have appreciated her help and leadership. This little token is a special remembrance from the choir. Kindly accept it in the spirit in which it is given.

Signed on behalf of the Community Church and choir: Walter Carr, C. W. Massey, Myrtle Hardy.

BABIES ON SLEIGHS.

BERNE, Switzerland, March 22.—Hundreds of infant visitors at the Alpine holiday resorts take their airings in perambulator sleighs. Scores of the sleighs are familiar sights at the resorts.

FLU EPIDEMIC ON TROOP SHIP

Four Passengers Already Dead on U. S. Vessel "Chateau Thierry"

SPEEDING TO PORT.

SAN FRANCISCO, March 23. — (United Press.)— A severe influenza epidemic was raging yesterday aboard the army transport Chateau Thierry en route from the east coast to San Francisco, radio messages said.

The despatches to army headquarters here said four passengers have died and that 50 cases of the disease have appeared.

In an attempt to obtain medical aid for the stricken passengers, the ship is sailing at top speed. She is expected to arrive in San Francisco to-night, a day and a half ahead of schedule.

Aboard the Chateau Thierry are congressmen and their families and 578 enlisted men, most of whom are en route to duty in Hawaii.

Official information here showed that no congressmen or other first-class passengers are among the dead on the ship. The deaths were reported to be among the nearly 500 enlisted men en route to Hawaii.

The 59 cases of influenza, however, may include some members of congress or their wives, as six of those ill were said to be among the first-class passengers.

OBITUARY.

STEPHEN WATSON.

TRENT RIVER, March 23— Another of Trent River's former residents, in the person of Stephen Watson, passed away on Wednesday night, March 16th, in Toronto at the home of his daughter, Mary, after an illness of two or three years. He was about 78 years of age.

Mr. Watson lived in Trent River about 55 years. He worked at the blacksmith trade for 15 years, after which he made cheese at this factory for 30 years. His wife predeceased him about 25 years ago, and only his daughter Mary, who resides in Toronto, is left to mourn the loss of a loving father. The late Mrs. Bert McNeely was a daughter, also one son, Claud, who died about 15 years ago. The late Mr. Watson was a highly respected resident here. The remains arrived on Friday and were taken to Trent River church where the funeral service was conducted by Rev. Mr. Archeg at 2 p.m. Interment was made at Centre church cemetery.

The pall bearers were Messrs Frank Brewer, Henry Pollock, Joseph Doupe, Matthew Sedgwick, John Waters, and James Mann.

JOHN MORRISON.

OMEMEE, March 23.—The funeral of the late John Morrison, of Peterboro, was held on Sunday afternoon to Emily Cemetery. The deceased, with his wife and only daughter Muriel had made their home in Omemee until a few years ago, when they went to Peterborough to reside, and during their long sojourn here, had made many warm friends, who regret his demise.

The service at the grave was in charge of the Masonic Order of Omemee, of whom he was a Past Master.

CHARLES SPENCE.

OMEMEE, March 23.—The body of the late Charles Spence, who spent his boyhood days in Omemee, and who died in Moose Jaw, Sask., on March 12th, arrived in Omemee on the noon train on Saturday and was conveyed to the undertaking parlors of Mr. C. L. Morcombe. On Sunday afternoon the remains were transfered to the United Church, where an impressive service was conducted by Rev. E. W. Rowland.

Among the floral tributes was a handsome floral design, "Gates Ajar," sent by the company in Moose Jaw where he was employed for a number of years.

Among those from a distance who attended the funeral were his only son and three brothers: Walter of Novar, Harry of Peterborough, and Jack of Toronto, also Mr. and Mrs. John Spence of Millbrook.

LEAGUE EXECUTIVE IS ENTERTAINED

President J. H. Bell Host at Pleasant Social Evening.

CAMPBELLFORD, March 23.—J. H. Bell, president of the Town Hockey League, entertained the members of the executive, club managers, and referees at his home on Monday night.

The early part of the evening was devoted to progressive euchre, Harry Atkinson getting the first prize and Walter Henson the consolation.

Mrs. Bell, assisted by Mrs. Henson, served a very dainty lunch and had a prize been given for the gentleman making the most of his opportunities in this direction, it is a matter of conjecture who would have won.

Repairing to the recreation room the guests of the evening engaged in a game of "ping-pong," C. S. Weston proving himself the most adept at the indoor net game.

Mrs. F. W. Wood, who was visiting her daughter, Mrs. W. Witthern, of Windsor, returned home last week, owing to the illness of her husband. Mrs. Witthun returned with her and is visiting her parents for some time.

Mrs. A. E. Wragg and son Denis are visiting Mrs. R. T. Cowell, Carleton Place.

Mrs. William Hubble visited her sister in Stirling this week.

Rev. Mr. Stevens of Toronto, conducted the services in the Baptist church on Sunday and delivered two excellent sermons. Mr. Stevens will also preach in the Baptist church next Sunday.

John Philip Sousa, the latest studio photograph of the famous bandmaster and composer.

OFFICERS EXAMINING GOODS NOT QUALIFIED

(Continued from page one.)

to, caused Mr. Calder to comment on the optimism of the witness. Mr. McQuire had absolutely no complaints to make of insufficiency of staff. When asked as to the sufficiency of the appraisal staff at Toronto, he said he had been talking to the collector and "he said he had all kinds of men." This witness stated that there are out four thousand sales tax licenses in the district under his direction, and that they were audited by seven men six in Toronto, and one in London.

It was brought out that there are about 350 bonded factories enjoying licenses in Ontario. These licensed factories manufacture certain soaps, essences tooth pastes and other things in which alcohol is an ingredient. As the alcohol is released to them at a much lower duty than for beverage purposes they are bonded to make sure that it is properly used. John E. Gow, in charge of the inspection of bonded factories, said that he was able to devote from 30 minutes to half a day to the inspection of a single factory.

To-day the commission will make further inquiry into the disappearance of certain books of O'Keefe's Beverages, Ltd., which are required by the auditors.

During the course of yesterday's sittings, it was suggested that persons failing to make sales tax returns, be fined.

YOUR EYES

In a state of eyestrain there is no more safe or sure remedy than correctly fitted glasses, because they are the means of restoring the weakened and irritated eye muscles. See W. H. Lacey, Optometrist, 410 George St. For evening appointment Phone 1160, or 1084J.

MAKE WINDSOR PORT OF CALL

Gives Great Lakes Corporation Participation In Trans-Atlantic Commerce.

1927 SEASON.

BUFFALO, N.Y., March 23 (Canadian Press).—Announcement was made yesterday at the general offices of the Great Lakes Transit Corporation that Windsor, Ontario, would be made a port of call by the freight ships of that fleet beginning with the opening of the 1927 season, through an arrangement with the Canadian Pacific Railway. This, the officers of the corporation say, will give its vessels participation in trans-Atlantic commerce through the ports of Montreal and Quebec.

It provides for the establishment, effective March 28, of joint through rail and rail-lake-and-rail differential freight rates from New England via Windsor, Ontario, to Chicago, Milwaukee, Mississippi River and related points via Lake Michigan.

Arrangements have also been concluded for the establishment of a rail-and-lake route for the handling of import traffic in connection with the lines named, from Quebec and Montreal to points on, or reached via Lake Michigan and Superior, but the date upon which this becomes effective has not yet been set.

The rates from New England and the Canadian points will be published to apply also as factors on traffic moving to Western and North-Western points, including the Pacific Coast.

An official of the G.L.T.C. said:

The establishment of the import service from Quebec and Montreal will result in opening up entirely new territory to routes of his corporation and will permit movement over its lines, of traffic originating at and beyond the trans-Atlantic ports of the old world, reaching the North American continent through Montreal and Quebec."

COOLIDGE DENIES

(Continued from page one.)

than to permit him to cut the tariff rate.

In any event officials in touch with the tariff law declare that the Mackenzie King suggestion would never be put into actual practice without the whole subject of tariff rates being considered by the American Congress. Of course, it is true that the Democratic party is committed to a policy of free trade and gestures have already been made that at the coming session of Congress an attempt will be made by the Democrats to pass some tariff reform which will have the effect of removing some of the high levies now provided under the Republican tariff bill.

Settling Up
Before You
Settle Down—
There's the Rub!

Many young folks have found it best as well as more economical of money and energy to furnish their homes though the Want Ads.

Have you read the "For Sale" column to-night?

The Peterboro Examiner

New Universities Dictionary

COUPON

How To Get It

For the Mere Nominal Cost of Manufacture and Distribution

3 COUPONS AND 98c

Secure this NEW authentic Dictionary, bound in black real grain, illustrated with full pages in color.

Present or mail to this paper three Coupons with ninety-eight cents to cover cost of handling, packing, clerk hire, etc.

MAIL ORDERS WILL BE FILLED — ADD 10 CENTS FOR POSTAGE

22 DICTIONARIES IN ONE

All Dictionaries published previous to this one are out of date

THE LIFE OF CHRIST : The Start of Christian Evangelism

Synopsis Arranged by Dr. Wm. E. Gilroy, D.D., Sketches by Kroesen.

In addition to the Twelve Apostles, Jesus sends forth seventy, two by two, to go into the cities where he will come, proclaiming the evangel and preparing the way. (Luke X : 1-17)

5-23

A woman taken in adultery is brought to Jesus in the temple, and accused. Her accusers ask if she should be stoned. (John VIII : 1-5)

But Jesus says, "He that is without sin among you, let him cast the first stone"; and the accusers went out one by one. (John VIII : 6-11)

5-23

A teacher of the law, trying to trap Jesus, inquires how to attain eternal life. Jesus draws forth the two commandments, to love God with all the heart, and one's neighbor as one's self, saying, "This do, and thou shalt live." (Luke X : 25-28)

©1927 BY NEA SERVICE, INC.

LECTURE ON IRELAND GIVEN IN LAKEFIELD

Rev. Monsignor McCall Addresses Members of Holy Name Society.

LAKEFIELD, March 23.—Rev. Monsignor McColl of Peterborough gave a lecture on Ireland in the Queen Street Theatre on Thursday evening, March 17th, under the auspices of the Holy Name Society of St. Paul's Church.

In honor of the festival of St. Patrick a pot of shamrock ornamented the piano and the table on the platform. While the audience was gathering, Mr. G. G. Connell played the piano, the selections being Irish, some of the modern Irish songs mingling with the dear old airs beloved and sung by all the Anglo-Saxon race. Thomas Sullivan Jr. also gave several violin selections accompanied by Mr. Connell.

Dr. M. P. Kennedy occupied the chair and welcomed the audience on behalf of the Holy Name Society of St. Paul's Church. This is the second of a series of lectures given the Holy Name Society, and there will be others, some of a religious character and some secular, and the Society will welcome all those who are interested to these lectures whether they are members of the Society or of the parish or not. Several musical selections preceded the lecture including a solo by Mrs. Osborne, who sang "Where the River Shannon Flows," and responded to an encore, singing "Moira"; Mrs. M. P. Kennedy and Mr. G. G. Connell furnished the accompaniments. "The Kerry Dances" and "Killarney" were also expressively rendered during the evening.

Very Rev. Father McColl began by saying he liked to lecture on Ireland, as there was such a wealth of material to choose from. Listening to the Irish songs brought back to remembrance the scene at Killarney, which he visited in 1908; "It is one of the most beautiful places in the world, if not the finest," he declared. He spoke on the time in Ireland's history when St. Patrick visited [illegible] and the [illegible] There was [illegible] of civilization due to the teachings of Christ. The Irish race is very old, the Celtic race settled Ireland 1264 B.C., and were highly civilized for pagan people. Previous to that we are dependent on legendary history, but the Celts came from Spain to Ireland. Asia is of course the cradle of the whole human race, and from there Europe was settled.

It is written that a widowed woman named Scotia and her three sons left Spain and with a number of followers sailed to Ireland. Tradition says that Ir, the eldest son, died and was buried on the island which received his name "Ir's land," now Ireland. Queen Scotia and her followers settled the island to which St. Patrick came many years later.

St. Patrick landed in Ireland 432 A.D. In St. Patrick's day the Roman Empire was virtually master of the known world; it was the most important of all the ancient empires in a material sense, with good laws, and just and a well organized system of government. St. Paul, who was a Roman citizen, in his many conflicts with his enemies, always appealed to a Roman court. When the Roman Empire became Christian a splendid system of education was founded, and from that time we find many learned men known as the Fathers of the Church coming forward; these were St. Patrick, St. Ambrose of Milan, St. Jerome, St. Augustine the great, St. Basil and many others. Shortly after St. Patrick went to Ireland, the Roman Empire went to pieces because in its great prosperity the people became indolent and did not want to fight, and in consequence they allowed the migrations of hordes of barbarians who took possession of their countries, destroying schools and institutions which the civilization of the Roman Empire had built up. From the 5th to the 9th and 10th centuries are called the Dark Ages, when civilization had to fight for its very existence against the hordes which swarmed over the Roman Empire from north-eastern Europe, the Saxons and Danes each in turn overran England, the Northerners raided northern France and all destroyed churches and institutions of learning. These people had to be civilized, Christianized and assimulated, and the result is seen in the high European and American civilization of the present day.

St. Patrick who was consecrated Bishop, landed in Ireland with his followers and met with great success, and during his lifetime he saw the whole country become Christian. It is a tribute to the high type of the civilization of Ireland at that period that during its Christianizing there was not a single martyr, which is a unique record in a pagan country. The Roman Empire took 350 years to Christianize and thousand of martyrs gave their lives. St. Patrick was a remarkable missionary, who loved Ireland, where he had been a slave and prisoner as a boy and after his escape he resolved to return and give the blessing of Christianity to the people.

Various estimates are given as to the age of St. Patrick at the time of his death, but he can't have been more than forty years in Ireland, and he left the country Christian with churches and institutes of learning; there were large schools, one with 3,000 pupils. Education was introduced through the monasteries with the Monks and Sisters as teachers, and they can't be beaten in dealing with pagan people, for they concentrate on their work, giving all their time and energy to it, and concentration and organization brings success. An excellent system of education was built up in Ireland by the religious element and their converts. Ireland was not attacked by the barbarians until the 9th and 10th centuries, and from the 6th to the 9th centuries missionaries from Ireland visited Scotland and Christianized it and established the excellent system of education of Scotland. St. Columba [illegible] these missionaries

7th century Ireland had no [illegible] twelve religious houses in [illegible], besides many in France, Bavaria and Switzerland, the remains of many of these are still to be seen. An old Gaelic manuscript was found in an old religious house in Germany dating from the 6th century, the work of Irish and Scotch scholars who went to Europe to help educate the people during the barbarian migrations.

Charlemagne, the great Emperor of the West in 800 A.D., employed two Irishmen, Clement and Albenus, to establish the educational system. Irish scholars went to England and assisted in the same work there. We all hail from some part of Europe, and the re-establishing of civilization and education after the barbarian migration is due to the Irish.

Every missionary who wants to succeed starts schools as education is the handmaid of religion. Ireland has a magnificent history and enjoyed a great period of prosperity, when in the 9th and 10th century it was attacked by the Danes who, scouting a good rich prize, sailed up the rivers in light boats to rob, murder, burn and loot. The Danes were never driven out of Ireland nor were they driven out of England. King Alfred made peace and incorporated them into the country. The Northmen were never driven out of France for they have still many of the Northmen or Norman race.

Ireland, until 75 years ago, never received any government aid for her schools which were free to all, and the poor man was never excluded. Religious and wealthy people contributed service and money to the work and the poor were not taxed for them.

Ireland had a long period of tribulation and it now looks as if an era of prosperity was at hand, and Providence has something good in store for Ireland in the way of material prosperity.

Rev. J. J. Garvey thanked the participants in the programme and Monsignor McColl. "It was a happy choice when the reverend gentleman was selected for this occasion and his scholarly, well planned and developed discourse gives us a better appreciation of the origin of our race, which we often fail to value as we should. Hearing the lecture of tonight makes us proud of our ancestry," he declared.

Monsignor McColl is a busy man with a large parish and as Vicar-General of the diocese, he has many duties, but he is always ready to assist struggling parishes. We hope to have him with us again.

Dr. Kennedy spoke briefly a few words of appreciation of the great treat Monsignor McColl had given and felt assured that all in the audience who were Irish felt an added pride in their Mother Country and her magnificent contribution to the religious and educational history of Europe. In announcing the National Anthem, Dr. Kennedy said that Irishmen had been accused of not singing the National Anthem but that day, if it existed, is past, for Ireland enjoyed greater religious freedom and material prosperity under the present Sovereign than ever before. Catholics appreciate the freedom to exercise the rites of their religion. During the Great War the speaker spent four leave periods in Ireland and enjoyed the historic island with its wonderful beauty.

Signs of Spring

Sidewalks are now bare practically all over the village and while there is still an abundance of mud the roads are drying rapidly. During the past week several cellars have been pumped out after having been flooded temporarily by the thaw. In some cases drains were blocked by over zealous youngsters who in Spring love to emulate our national animal by building dams, the results were hard on the householders in the neighborhood of one of these barricades, as flooded cellars and sidewalks followed in quick succession.

Skipping ropes are out again, as the sure sign that Spring is here, and in the evening the welkin rings with the shrill cry of "Barbaree," a relic of the Dark Ages and a game the joy of children and the pet aversion of their seniors.

Scientists who have studied the effects of colors on the human mind and body say we ought to eat our meals in a red room, study in a green one, and sleep in a blue one. But the blue would have to be just the right blue, for some shades are depressing.

CLEAN LOOKING HANDS MAY CARRY GERMS

Sweeping . . . dusting . . housework . . . stirs up all sorts of germs.

There is protection in the mild, antiseptic lather of Lifebuoy, the all-sufficient toilet soap that removes germs as well as dirt.

"27 GERM DISEASES may be carried by the hands." Life Extension Institute

L3718

LIFEBUOY HEALTH SOAP

Purifies and Protects

Lever Brothers Limited Toronto

Thought He Had Overslept: Shock Kills Gardener, 63

COBHAM, Eng., March 23. — (United News.)—"What time is it?" asked Edward Glashier, 63, greenhouse worker, as she shoook his wife from her sleep. "Three o'clock," she responded. "My God," exclaimed Glashier. He jumped from the bed and fell dead on the floor.

Police believe he had awakened from the familiar dream that he had overslept himself and it was 3 p.m instead of 3 a.m.

LADIES' GUILD PRESENTS PLAY

Concert Provided a Pleasant Evening for a Large Audience.

LAKEFIELD, March 23.— A dramatic entertainment was given in the Memorial Hall on Thursday evening under the auspices of the Ladies Guild of Knox United church. The two act play, "The Last Loaf" was put on by the dramatic section of the Ladies' Aid of Warsaw United church and was a comedy drama with a strong temperance strain through it. The play was well acted and provided a pleasant evening for the large audience which was very appreciative of the humor and pathos of the play.

A male quartette of exceptionally good quality, sang during the interlude between the acts and Mr. Wallace Anderson contributed several recitations in his inimitable style.

C.G.I.T.

The regular meeting of the C.G.I.T. group was held on Wednesday evening last at 7 o'clock. The meeting was opened in the regular way with devotional exercises by Miss Thelma Carveth. The Bible lesson was read by Miss Marion Pearson.

After the business had been discussed Misses Elva Hendren and Mildred Purdy rendered a duet very acceptably after which a debate took place. The subject was: "Resolved that skating is a better and more healthful sport than swimming." Misses Mary Dever and Janet Charlton upheld the affirmative while Misses Eileen Brown and Madeline Junkin took the negative, both teams bringing out excellent point which rendered the task of the judges (Mrs. (Rev.) S. A. Kemp and Miss Helen Everett and Alma McCracken) the more difficult. After careful deliberation the decision was given to the affirmative.

After singing "Blest be the Tie That Binds" the meeting adjourned. The girls are putting on a play on March 29th.

Mr. and Mrs. J. M. Simpson entertained the staff of the school, both High and Public schools, at their home on Queen street on Wednesday evening last. A delightful evening was spent.

On Thursday evening, March 31, Rev. Walter M. Loucks, M.A., of Toronto will give a lecture, "Success", in the Memorial Hall. There will be musical numbers and some moving pictures of local characters.

TRINITY WOMEN RAISE $1,752

Women's Missionary Society Close Very Successful Year.

ALLOCATION MET

At the closing meeting of the Women's Missionary Auxiliary of Trinity Church the reports showed that the year just ended was one of the best in the history of the society. The allocation of $1,752 for this society has been met, and they begin the new year with every encouragement that they will be able to sustain the very fine record of previous years. The reports revealed the system whereby the society is divided into groups has been most satisfactory, and it will continue in the present year to be the method employed. At the annual meeting the following officers were elected for the ensuing year:

President—Mrs. A. Bookhout.

1st Vice-President — Mrs. S. D. Carver.

2nd Vice-President—Mrs. N. D. Seaton.

3rd Vice-President—Mrs. A. B. Cunningham.

Recording Secretary — Miss N. Wood.

Corresponding Secretary — Mrs. H. Seabrook.

Treasurer—Mrs. S. Clegg.

On Sunday evening the pastor, Rev. D. Wren, conducted the annual service for the society. The music was given by a choir of female voices, who delighted the large congregation with several very splendid numbers.

The paster took for his theme, "Women's response to a world's need," from which a very close-fitting sermon was delivered appropriate for the occasion.

After pointing out the magnitude of the task of the Women's Missionary Society of the United Church of Canada, the preacher emphasized particularly the immediate need of bringing the Gospel to the home-makers of the non-Christian world. If the home can be made secure the nation will be secure, and civilization will be able to stand up under any and all pressure that may be brought against it. The verdict of history was that civilization began to perish when the home life showed signs of decay. The women of the Orient need the Gospel, and the women of the United Church have pledged themselves through the largest organization of its kind in the world to see that this need is met.

CAVAN NEWS

CAVAN, March 23.—Mr. and Mrs. A. Tinney were visitors to Toronto last week.

Messrs. William Davidson, N. True and Samuel Richards attended the sale of horses at Pontypool on Saturday.

Miss Freda Howden spent the week-end with Miss Viola McBride.

Harry Tinney was a visitor to Toronto.

Mr. Oscar McGill has returned home after spending the winter in Peterboro.

Mrs. Robert Smith and little daughter of Cavan South are the guests of her brothers, Walter and Wesley Wragg.

Frank Harkness spent a day in Toronto last week.

J. S. Catheart and N. True attended the sale of horses held in Millbrook on Saturday.

1867 · DIAMOND JUBILEE SERIES · 1927

The text in the book reproduced above is from "The Life and Work of Sir William Van Horne," by Walter Vaughan, in the "Makers of Canada," Vol. X. Published by the Oxford University Press, Toronto.

At the right is a picture of troops for the west leaving the old Dalhousie Square Station, Montreal, 1885.

INCREDIBLE as it would have seemed to contemporaries, the Fenian Raids and the Riel Rebellion actually promoted rather than retarded the development of the Dominion towards its great destiny. Sir William Van Horne often declared that Canada ought to erect monuments to the leaders of these two movements. And why? Because the Fenian Raids galvanized public opinion into realizing the imperative need for a transcontinental railroad, and the Riel Rebellion justified the road in the mind of the Government.

The Fenians struck at various points in Ontario, Quebec and Manitoba. This emphasized the need of railway communication, if only as a means of defence. Followed the Riel Rebellion. News of it reached Van Horne who immediately offered the resources of the Canadian Pacific Railway to carry troops. Knowledge that the construction had progressed so far came as a surprise to the Government, and the offer was accepted gladly.

Although there were still several gaps in the line north of Lake Superior, these were bridged by sleighs. Troops, guns, and stores were rushed west over the Canadian Pacific route to help deal with the Rebellion. This practical demonstration removed the indifference which had prevented adequate financing, and funds were forthcoming to complete the line.

The Canadian Pacific Railway had demonstrated its strength and its value to Canada.

CANADIAN PACIFIC

IT SPANS THE WORLD

Copyright, Canada, 1927

25

The Examiner

PHONES—Editorial 1601. Business Office, 1600. Private Branch Exchange to all Departments.

The Examiner is a member of the Audit Bureau of Circulation.

The Daily Examiner, published every lawful evening by The Peterborough Examiner, Limited. Office, 415 George street. $6.00 per year, delivered in city; out-of-town subscribers by mail, $4.80 a year.

The Weekly Examiner published every Thursday. Subscription price $1.50 a year.

U. S. REPRESENTATIVES

Special U. S. Representatives—W. H. Stockwell, 629 People's Gas Building, Chicago, Ill.

New York—Chas. F. Miller, 225 Fifth Avenue.

Advertising Rates on application.

R. M. GLOVER, Managing Director.

WEDNESDAY, MARCH 23, 1927.

. . . UPBUILDER OF THE HOME . . . NOURISHER OF THE COMMUNITY SPIRIT . . . ART LETTERS AND SCIENCE OF THE COMMON PEOPLE.

BLUE GLASSES FROM NOW ON.

There is something positively alarming in the announcement from male fashion arbiters that as many as seven colours are to be blended in men's suits for spring wear.

According to these forecasts, men will be called upon to go about in garments in which brilliant shades like red, royal blue, pink, green and yellow are blended.

Suits consisting of a brown worsted coat and vest with grey-striped trousers, the stripe harmonizing with the colour of the coat, are another possibility of the Easter fashion parade.

Of course, you don't have to wear this sort of raiment unless you want to, but from past experience it is impossible to escape the conviction that we have right here in Peterborough a lot of individuals who will attire themselves in these rainbow outfits without the least quiver of conscience.

The heroes who sauntered forth in those balloon trousers last year are not going to flinch from a mixture of seven colours—no such luck.

It looks as if blue glasses will be needed by the rest of the population.

CLEARING THE AIR.

Out of the conference which has been held by Canadian radio officials with the United States Radio Board it is hoped that beneficial results, not only for Canadian broadcasting stations, but for Canadian listeners-in, will follow.

Probably to a greater extent than the people of the United States, have set-owners on this side of the line been annoyed by the interference, and the pirating of wave lengths that have caused so much trouble in recent months.

Canadians feel that they are entitled to a fair proportion of the wave band in order that Canadian broadcasting may be carried on, and that, like listeners-in in the United States, they should be protected as much as possible against interference.

Conditions in the air for many months have been chaotic, but the new Radio Board is expected to bring about a greatly improved situation, by eliminating some of the less desirable stations and insisting that wave lengths and broadcasting hours be respected by the stations given a license to operate.

As a source of recreation and education, the radio is here to stay, and millions of people on the North American Continent are keenly interested in having the conditions made as satisfactory as possible.

THAT SEARCH CLAUSE.

The Liquor Control Act has passed its second reading, and will now be considered clause by clause in the committee stage.

The second reading was delayed to some extent by useless amendments introduced by Mr. Raney, who brought down upon himself as a result the ire of Premier Ferguson and a rebuke from Mr. Sinclair, the Liberal Leader, who could see no advantage at that stage in adopting the tactics favoured by Mr. Raney.

The various clauses of the bill are now under consideration by the House, and over some of them there is likely to be considerable debate.

While the bill as a whole is regarded as the best Government control measure yet introduced in a Canadian Province, there are some features that deserve consideration.

The clause authorizing search of private property without a warrant is viewed by many people with some alarm.

To give such power to enforcement officials is to run the risk of abuse of this authority; no matter how much care is taken in appointing officers, there are always to be found in such positions some men without sufficient discretion to be entrusted with such sweeping authority.

It is possible that this particular section of the Act may be amended before the bill receives its final reading.

DO NOT ENVY SAMSON.

Do not envy Samson or Hercules. The strong man is often the one who weakens first in the struggle for life. The man with moderate physical strength is the one who is likely to retain his health the longer and to get more enjoyment out of life.

A man who devotes much of his time in training his muscles to an exaggerated development, expecting at the same time to acquire a robust constitution, is making a double mistake. In the first place, he injures his health through over-exertion, and then his muscles assume a grotesque appearance which shocks the artistic eye.

If one observes the statues of athletes of ancient Greece, he will notice at first sight that there is no exaggeration in the size of muscles. Perfection and beauty demand moderation.

Athletics practiced in moderation may produce beneficial results, while if it is carried to excess it becomes disastrous. The man who is gone to waste through overtraining, will, sooner than he thinks, have to pay the penalty of his greatness.

Boys and young men seem to have a natural admiration for athletes. Nothing is more difficult than to discourage a boy who has made up his mind to become an athlete. For this, parents are largely to blame, as they often cite an athlete to their sons, as an ideal of manhood. It is rather remarkable that very often an athlete is a man of mediocre intellectual development.

If the following question is asked: What are the physical exercises recommended as likely to develop at the same time the body and the mind—mens sana in corpore sano?—the Bureau of Statistics of the Metropolitan Life will give the following answer: "For grown-up boys and young men, exercise in the open air in the form of games and plays, will contribute more than anything else towards obtaining a sound and healthy body, capable of prolonged endurance. For men of a more advanced age, especially those of sedentary habits, light gymnastics in the open air every morning, will suit the purpose."

MISS MacPHAIL'S WAY.

"Canada's only woman member of Parliament" has a fine, broad way of settling the most complex problems. The powers, she says, should dispose of the Chinese question by getting out of China "as quickly and as gracefully as they can." It is nothing to Miss MacPhail that this would involve the sacrifice of property worth billions of dollars—the investment of Britain in Shanghai alone was estimated recently at $1,500,000,000. She quotes with high approval a statement by one Earl Lautenslager, the "boy premier of Ontario," that he hoped in the event of another war Canadian boys would be "brave enough to be cowards." This, says Miss MacPhail, is a statement which should "ring through the years," and presumably the note would ring a little more clearly if the British and all other foreigners should permit themselves to be run out of China by the War Lords.

Miss MacPhail's plan is so beautifully simple that it might be adapted to many of the difficulties which vex statesmen. If there is a customs scandal, get rid of it by abolishing the customs so that no more men will be tempted! Should an officer be murdered by an Eskimo, meet the situation by withdrawing all Mounted Police from the North! Let the British navy be sunk and the British army disarmed and disbanded, that other nations shall not be led astray! If Chicago wants the water of the Great Lakes, and Washington wants our wood pulp supply, and somebody else wants our water-power—we should keep out of a great deal of trouble if, in the phrase Miss MacPhail finds so admirable, we were only "brave enough to be cowards."

Really, Miss MacPhail is not at her best when she enters the field of international politics.—Ottawa Journal.

A FRIVOLOUS PROPOSAL.

The proposal to convert Hamilton market into a Vanity Fair, as a part of the arrangements for celebrating the diamond jubilee of Confederation, is one which, it is to be hoped, the responsible authorities will not entertain. The market at that time of the year is a showplace in itself, and would be a far greater attraction to serious-minded visitors than any blaring midway could be. True, there should be provision for amusement, and there can be no objection to a little jollification; but everything in its place. If it is thought desirable to engage these carnival facilities, accommodation should be found for them elsewhere. The fair should not be made the central attraction. Officials who cast an envious eye on the extra revenue which might be brought into the city by the acceptance of the terms of this American amusement company should think also of the debit side of the account. The closing of the market would be a genuine loss to the community, buyers and sellers, while the money spent at the fair would be transferred from the pockets of Canadian citizens to those of foreign traders. Moreover, there would be the direct loss involved to Hamilton business interests.

Mr. Pratt's suggestion that the farmers should be encouraged to make increased efforts to impress visitors with the excellence of Hamilton's market is a good one. Under ordinary circumstances, the display of fruit and flowers never fails to inspire the enthusiastic admiration of tourists; by a special effort the market could be made one of the finest sights of the city as well as the best kind of advertisement of its amenities. It would be a blunder of the worst kind and a lasting humiliation to turn over this great municipal asset for the vulgar purposes of questionable side-shows. There is nothing novel about a noisy carnival. To abandon the market square to such a commonplace object would be to show a most deplorable lack of imagination and a disregard for the essential fitness of things. Hamilton is not so barren of ideas that it has to resort to such cheapjack methods of expressing its sentiments on this great historic occasion.—Hamilton Spectator.

"PUTTING THEIR BACKS INTO IT."

By declaring that Canada is "the land of opportunity for women as much as for men," Lady Byng of Vimy is giving this country some valuable advertising in Great Britain whither she has evidently returned in no uncertain mind concerning the advantages offered by Canada to the man or woman with a will to succeed. At the same time, Lady Byng has given some excellent advice to those British women who may be contemplating emigration. "It is the woman who is prepared to put her back into it and not care an atom what she does," she said, "who will make good and become a successful and prosperous settler."

The recent mistress of Rideau Hall might have added that whether a man is successful or unsuccessful in his new life and his new environment in Canada very often depends upon the qualities of the partner who accompanies him. The efforts of many a settler to make progress have been thwarted through the assistance denied him by an unambitious and complaining wife. In discouragement, many such men have abandoned what appears to be an unequal fight, have given up their holdings and returned in disappointment to the land whence they came. Conversely, many a shiftless and easily discouraged settler, filled with despair at ever wresting a livelihood from the soil, has been incited to renewed effort and has finally conquered his difficulties through the co-operation and aid of an untiring and optimistic help-mate, one who, to quote Lady Byng's words, has "put her back into it."

Establishing a homestead in Canada and endeavoring to gain a profit from the tilling of the soil is by no means an easy task. The most successful settlers have been those who have realized the truth of this from the outset of their labors, have prepared themselves for the disappointments and discouragements which have inevitably followed and have throughout "put their backs into it" to win the success and the prosperity which have finally come to them. If it can be impressed upon all of those, both men and women, who come to this country in search of position and wealth that "putting their backs into it" is a necessary corollary to success, there will be far fewer failures amongst settlers and far fewer men and women returning to Great Britain to spread bad news concerning Canada.—Brockville Recorder and Times.

EDITORIAL NOTES AND COMMENT.

Evidently Mr. Raney must think that the people of Ontario didn't know what they wanted when they voted for Government control last December.

There is a place for you as a member of the Peterborough Industrial Exhibition. Why not join now?

According to The Brandon Sun, all those Chinese armies are lead by typographical errors.

Toronto's Mayor is to motor to Florida to advertise the Queen City. A few circulars in regard to the Liquor Control Act would probably accomplish as much and cost less.

That story about a man's body being worth only 98 cents now going on its second round, may have been started to convince the married women that they got a bargain.—Toledo Blade.

CATTLE, GRAIN AND PRODUCE

Peterboro—Toronto—Montreal

TORONTO LIVESTOCK

TORONTO, March 23.—Cattle trade has developed a slow streak, in contrast to the activity of the past two weeks. Export requirements are much lighter than expected, and are likely to continue so for the next week or so. Liverpool buyers report no orders so far for next week. Local packers, however, seem to be taking care of the bulk of the heavy steers.

There was rather a heavy carry over from Monday on the market this morning, about 1,400 cattle. Run of fresh cattle was light, and prospects are that the market will clear for the week end, steady at Monday's 25c decline from last week.

Choice finished butcher steers, handy weights, 950 to 1,000 lbs., $7.25 to $7.75. Good medium butcher steers going at $6.75 to $7.25. Extra choice heavy beef steers, $7.50 to $8.25.

Fat cows, $5.50 to $6.25; medium, $4.25 to $4.50.

Calves, steady at $12 to $13.

Sheep and lambs steady, lambs, $18 to $18.50.

Hogs at $10.25 f.o.b. and $11.15 off cars. Bids 25c lower for yesterday's loading.

Receipts.

Union Stock Yards—Receipts yesterday, 820 cattle, 505 calves, 955 hogs, 495 sheep and lambs.

Export steers, choice	$8.00 to $8.25
Export heifers	7.25 7.50
Butchers, choice	7.25 7.75
do. heifers	7.00 7.50
do. medium	6.25 6.75
do. common	4.50 5.00
Baby beeves	9.00 10.50
Cows, fat, choice	5.00 6.25
do. medium	4.00 4.50
do. canners, cutters	2.00 3.00
Bulls, butcher, choice	5.00 6.00
do. medium	4.00 4.25
Bolognas	3.25 3.50
Feeders and shortkeep.	6.25 6.50
Stockers, good	4.50 4.75
Calves, choice	12.00 13.00
Springers, choice	75.00 100.00
Milkers, choice	70.00 85.00
Choice lambs	13.00 13.50
Buck lambs	7.00 9.00
Sheep, light	6.50 7.50
Yearlings	9.00 10.00
Hogs, f.o.b.	10.25 ...
Hogs, off cars	11.15 ...
Hogs, fed and watered	11.90 ....
Road hogs	11.00 ....
Premium selects	2.16 ...

STERLING EXCHANGE

MONTREAL, March 23 (Canadian Press)—Sterling exchange rates were quoted here yesterday as follows:

Sterling demand $4.85 3-16.

Sterling cables $4.85 3-4.

CHICAGO GRAIN

CHICAGO, March 23 (Canadian Press).—Grain prices rivalled Jack and Jill yesterday in regard to quick tumbling. A rush of liquidating sales overwhelmed the trading pits during the last hour, and all deliveries of wheat, corn and oats went headlong to lowest quotations yet this season. Lack of any adequate buying support was the chief apparent influence.

Wheat closed weak, 1 3-8 to 1 3-4c net lower; corn 1 to 1 7-8 to 2c down; oats 1 3-8 to 15-8c off, and provisions varying from 7c decline to a rise of 10c.

Reports of delays to oats seeding had only a transient sustaining influence on the oats market.

Provisions were helped by an upturn in hog values.

CHICAGO CATTLE

CHICAGO, March 23 (Canadian Press).—Cattle 11,000; best heavy steers $12.75; long yearlings $12.25; bulk fed steers $9.50 to $11.50; most heavies $11.75 to $11.50; stockers and feeders very scarce $8.25 to $9.25; mostly; hogs 2,000; top $11.10; bulk desirable 150 to 200 pounds averages $11.70 to $11.20; 210 to 260 pound weights $11.00 to $11.75; butchers largely $10.70 to $11.00. Average 260 to 300 pounds; few big weights down to $10.60; most packing sows $10.00 to $10.25; kinds scaling 500 pounds upward 975; most slaughter pigs with finish $11.75 to $12.00.

Sheep 12,000; top $16.25; bulk wooled lambs $15.25 to $16.00; heavy lambs $15.00 to $15.50; top fat ewes $10.00; bulk $8.25 to $9.20.

MONTREAL GRAIN AND PRODUCE

MONTREAL, March 23 (Canadian Press).—There was some demand from foreign buyers for grain on the Montreal market yesterday and at the further decline in prices for wheat at Winnipeg, exporters were in a position to accept a few of the orders. Sales of No. 2 and No. 3 Northern, and tough No. 2 and No. 3 Northern were made.

Owing to the further weakness in corn futures at Chicago yesterday, local prices for cash corn were reduced 5 to 6 cents per bushel. American No. 3 Yellow was quoted at 82c, No. 4 Yellow at 80c, and Sample Corn at 78c per bushel ex-store. The market for Canadian Western oats was also weak and prices were reduced 2 to 2 1-2c per bushel.

The undertone to the Spring wheat flour market was easy, but there was no change in prices. The trade was quiet. The demand for Winter wheat flour was slow and prices were unchanged.

The millfeed market continued active and firm. The trade in standard grades of rolled oats showed no improvement, and the tone of the market was easy.

The market for eggs was without any special feature to note, prices being steady under a good demand. The receipts were 2,051 cases.

The trade in potatoes was quiet and prices ruled steady. Quebec White stock were quoted at $1.10 per bag of 90 pounds in bulk, ex-track.

A feature of the local butter situation was the stronger feeling that developed in the market, and prices scored an advance of 1-4 to 1-2c per pound. This was attributed to the temporary scarcity of high grade supplies. Sales of New Zealand finest creamery were made at 44 1-2c per pound, and Eastern Townships No. 1 pasteurized regraded at 44c to 44 1-4c per pound. The receipts were 1,433 packages.

The demand for cheese continued of a very limited character, and the undertone was about steady. The receipts were 590 boxes.

Grain and Produce Quotations

Oats, Canadian Western, No. 2, 73c.

Oats, Canadian Western, No. 3, 64c.

Flour, Manitoba Spring Wheat patents, firsts, $8.00.

Flour, Manitoba Spring Wheat patents, seconds, $7.50.

Flour, Manitoba Spring Wheat strong bakers, $7.30.

Flour, winter patents, choice, $5.90 to $6.00.

Rolled Oats, bag 90 lbs., $3.40 to $3.60.

Bran $32.25.

Shorts $34.25.

Middlings $40.25.

Hay, No. 2, per ton, car lots, $14.50.

Cheese, finest Westerns, 16 3-4c to 17c.

Butter, No. 1, pasteurized, 44 to 44 1-4c.

Eggs, fresh extras, 38c.

Eggs, fresh firsts 36c.

VOICE OF PEOPLE

Letters to be printed in the Voice of the People column must be received at The Examiner office on the day before it is desired to have them published.

FADS.

To the Editor of The Examiner:
Sir:

It seems a pity that we are so easily carried away by fads in Ontario. If the Government had all the power in Ontario in its hands what good would it do unless private enterprise made use of it? And what is it that keeps prices of goods and foods where they are? Competition. Government regulation is necessary at all times but Government monopoly will kill private enterprise of all sorts. All capital is private capital and comes from the people either as money earned or taxes. Unless its private owners are allowed to do what they like with their own they will desert us as they are doing. Hydro has killed this town and has killed the whole of Eastern Ontario. Regulation is the happy medium. But going from the extreme of private monopoly to the extreme of government monopoly is no good and Conservatives will wake up to it when they become a back number altogether. The Georgian Bay Canal as a public enterprise is nothing but a big steal and if anybody wants to build it they will have to have a bonus for doing it. Regulate prices but do not hamper private enterprise. If we do we will learn what fools we are, too late. It is a mistake for societies to discuss politics.

COMMON SENSE.

THEY CRITICIZE THE EXAMINER.

To the Editor:
Sir:

In reading over the account of the Havelock School Board meeting of March, published in the Peterboro Examiner of March 17th, we believe that in fairness to all a few corrections would be in order, as some of the statements are misleading.

The first paragraph gives the objections of two boys to take rifle practice, as the cause of the disturbance. This is not correct, as the matter of the boys refusing to take rifle practice did not come up until near the end of the meeting.

Then the second paragraph goes on to give the real reason for the disturbance, which was Mr. Roche's contention that there was an omission in the minutes of the February meeting, and the attempt of Chairman Thompson to have an addition made to the minutes in the form of a motion without a seconder. Mr. Thompson ordered the secretary to make an addition to the minutes as he dictated it, in spite of the fact that four Trustees and the Secretary were unanimous in their denial that the motion ever existed. This was the time when the only threatened breakup of the meeting occurred, when Mr. Fraser wanted to hold up proceedings until Reeve Curtis and Mr. Lancaster could be got to the meeting, and so have the proceedings of the meeting properly taken by the editor of our local paper.

Then further down the page, the exclamation of "No, no, you will not railroad me," supposed to be made by Mr. Fraser, is not correct. What he did say was, "Oh, no, you will not railroad anything like that into that minute book", and perhaps the exclamation was vehement, for when two men with average intelligence, as would be expected of Messrs. Roche and Thompson to have, would attempt to have additions made to the minutes of the February meeting, which if incorporated, would be an absolute lie, it is enough to excite the blood of any fair-minded citizen.

Then near the bottom of column six, page two, the statement quoting Mr. Fraser as referring to Messrs. Roche and Thompson as cadet boosters, is also absolutely wrong. What Mr. Fraser did tell Principal Hildred was, "To get out from under the thumbs of the clique that are ruling you, put more interest in your teaching and less in this cadet business, and you will have the support of the Board on maintaining discipline."

That the reporter from The Examiner got the impression that the cadet movement has a place in the hearts of the people of Havelock is easy to explain, as he was piloted around town by Mr. Thompson and was only taken to those who were of the same mind as Mr. Thompson, with the exception of one case, and as the statements of the favorable ones were published and the statements of the unfavorable was not, along with the fact that there are a number of business men in the village who are just as reliable as the ones interviewed, including the Reeve of the village, who one would naturally think would be the best authority to consult in getting an impartial view of a thing like that, and that these were not interviewed at all, leads one to the impression that the whole thing was a frame-up.

Then take the statement of Mr. Squire that 98 per cent. of the people of Havelock are in favor of cadet training. In answer the way to disqualify that statement, is to refer to the result of the School Board elections of 1926 and 1927. In 1926 there were three places to be filled on the Board. Two new men were elected, who were openly opposed to cadet training as it was being handled in our school, and as only those two new men were running, the only alternative was to fill the third place with a member of the old Board.

In 1927 there were three more seats to fill on the Board, contested by the three old members and three new men, all of whom were opposed to cadet training as handled in Havelock. As a result two of the new men were elected, but because of an extensive canvass for votes by Mr. Roche and his friends, he was also elected over the other new man, who did very little if any canvassing, and who was absent on election day.

In further proof of our contention that the sending of an Examiner reporter to the meeting was a frame-up, another reporter of The Examiner told a citizen of Havelock on the afternoon of March 16th, that there was going to be a big time at the school meeting that night, and that The Examiner had been requested to send a reporter down to write up the proceedings.

W. J. FRASER,
ROBT. ANDERSON,
ROBT. SCULLY,
GEO. RIGBY,
Trustees.

MY IRISH ROSE

The Gilmour Memorial Young People presented a play entitled "My Irish Rose," a comedy-drama of Irish life in three acts, in the basement of the church on March 17.

The scene opens in County Kildare, and later moves to Dublin. The story is of an Irish aristocrat who marries a little country girl against the advice of his friends. Act 1, St. Patrick's Day in the morning; Act 2, The Kerry Dance; Act 3, The Last Rose of Summer.

The characters wore costumes of about twenty years ago. The following are the characters:

Maurice Fitzgerald, rich young Dublin artist (Clare Grant).

Colum McCormack, prosperous Irish farmer (Gordon McGregor).

Terrence Creigan, a young Irish patriot in exile (Stanley Grant).

Archibald Pennywitt, wealthy English tourist. (Clarence Mann).

Michael Pepperdine, eminent Dublin barrister (Seward McMullen).

Shawn McGilly, the laziest man in County Kildare (Dawson Paul).

Ann Mary McCormack, Colum's sister (Leila Sanderson).

The Widow Hannigan, with money in the bank and an eye on Colum (Cora Grant).

Eileen Fitzgerald, a Dublin heiress (Margaret Mann).

Lady Agnes Barricklow, who hesitates at nothing (Isabel Anderson).

Pegeen Burke, servant on the McCormack Farm (Beatrice McGregor).

Rose Creigan, a Wild Irish Rose (Betty Edgar).

Numbers between acts included a Trio by Mrs. Young, Mrs. Joe Mann, and Miss Dorothy Metcalfe; Readings by Miss Phyllis Moore and Miss Dorothy Metcalfe; Solo by Mrs. James Young and a short speech by Rev. Vernon McNeely of Bridgenorth; a prologue by Miss Jean Scott. Refreshments were served at the close.

HERE'S TO YOUR HEALTH
BY DR. FRANK McCOY
Author of "The Fast Way to Health"
© 1926 McCOY HEALTH SERVICE - LOS ANGELES - CAL.

PAINFUL MENSTRUATION

The menstrual life of a woman is as varied as climate and racial development. Among all of the primitive races, the act of menstruation is performed without discomfort, and has as its object the ejection of an unfertile egg of microscopic size, which requires very little fluid or effort. Often only a thin, transparent serum is necessary for the purpose.

Scanty and irregular menstruation, however, is often the result of an anemic state of the blood, but is commonly caused by some form of gastro-intestinal derangement, which produces pressure upon the womb or ovaries, either by impacted feces or excessive gas pressure. The anemia must be cured by proper dietary changes, and the correction of all habits which produce the faulty metabolism.

Scanty and irregular menstruation can always be corrected when the causes are removed. To accomplish this, the first thing to do is to take a short fast, which will cleanse the blood of any accumulated poisons and at the same time temporarily relieve any pressure which may exist because of impacted feces or because of prolapsed organs. A suitable diet should then be taken, which will supply the blood with all of the necessary material required by the body. It is imperative that constipation be overcome, and for a considerable period of time it will be necessary to take one or two daily enemas, in order to be sure that no pressure exists from the accumulation of fecal matter in the intestines, which would press against the ovaries or womb.

If low blood pressure exists, it will often take several months before a normal menstrual flow is established, occurring at proper intervals. When such toxemias as tuberculosis or diabetes exist, these diseases must be cured and the patient well on the road to complete recovery before the body will have enough strength to re-establish the normal menses. While the valves of the heart are leaking, the circulation of the blood will be so weak that the menses will often cease until the heart is able to function properly.

A good stimulative treatment to use with the fast and diet regime is to take treatments once or twice daily by applying hot, moist towels to the lower abdomen, while lying relaxed on the bed. These treatments should continue for ten to fifteen minutes at a time. The effect which they will produce is a dilation of the capillaries in the lymphatic circulation in the lower abdominal region.

"Setting-up" exercises should be used each day in order to strengthen the abdominal muscles, so that the whole abdominal viscera will be raised to its proper position. Manipulative treatments will often assist in breaking down adhesions and freeing the circulation around the generative organs.

A long walk should be taken every day, beginning with one mile and gradually increasing the distance until you can walk four or five miles without fatigue. This will assist in toning up the muscles of the lower abdomen and will increase the heart action. Do not try to walk too far the first day, but increase the distance of your walk by only a few blocks daily. If you will do this, you will not overdo and will be eager for your walk the next day. If you will follow the suggestions above, I am sure that you will get very satisfactory results, and, in a large measure be relieved of your distressing symptoms

IMPROVES APPETITE ... QUICKLY

Carter's Little Liver Pills move the bowels free from pain and unpleasant after effects. They relieve the system of constipation poisons which dull the desire for food. Remember they are a doctor's prescription and can be given to every member of the family. 25c and 75c red packages.

CARTER'S LITTLE LIVER PILLS

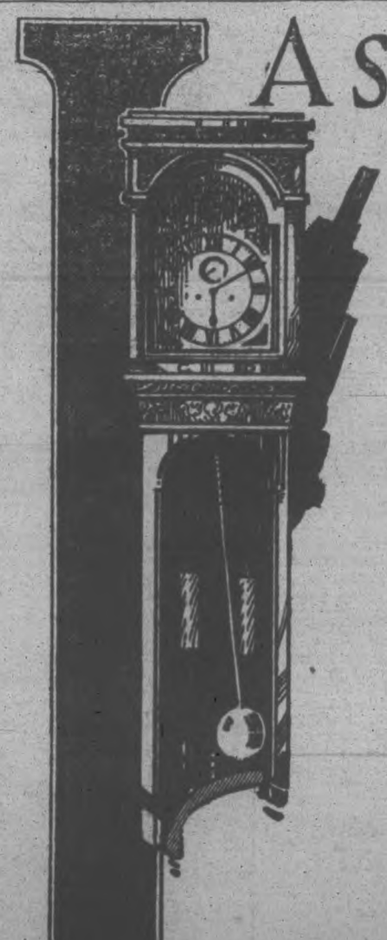

A Substitute for Time!

Think of being able to eliminate Time, to bring the future—even 20 years or more hence—*into the present.*

This is the great contribution Life Insurance makes to modern living. It enables you to guarantee to your family at the present time all you are likely to earn in the years to come, even if you do not live to earn it.

—And, it must be remembered, upon this future earning power rest the destinies of your wife and family.

* * * *

Recent researches have led The London Life to offer The Earning Power Series—a true substitute for Time.

They provide protection over your productive period (to ages 60 or 65); or, by the Interchange Privilege, for your entire lifetime.

Examples of Rates
Earning Power Series to Age 60

Amount	Age	Premium	Rate to sum assured
$10,000	20	$110.50	1%
10,000	30	125.00	1¼%
10,000	40	154.50	1½%

The Earning Power Series are Annual Dividend policies, the triumph of 1927 in low cost life insurance protection!

London Life
Insurance Company
"Canada's *Industrial-Ordinary* Company"
HEAD OFFICE - LONDON, CANADA

H. B. Matthews, C.L.U., J. C. Strickland, District Representatives,
Rooms 205 206 Royal Bank Bldg., George & Hunter Sts., Peterboro

CAPITOL--LAST TIME TONIGHT

On the Stage
McNABB'S ANNUAL SPRING FASHION SHOW

On the Screen
MARION DAVIES in THE RED MILL

STARTING TOMORROW
The Mightiest Most Thrilling Western Drama Ever Conceived!

Three Years in the making--the finest entertainment of its kind in the world.

Break All Dates to Keep This One

A Cast of Thousands---With

Hoot Gibson, Dustin Farnum and Anne Cornwall

Uncle Wiggily

To-day's Bedtime Story.

By Howard R. Garis

UNCLE WIGGILY'S TANGLED STRING

(Copyright, 1927, McClure Syndicate.)

One day, soon after Uncle Wiggily had started out from his hollow stump bungalow to go adventuring, he heard behind him a voice calling:

"Wait and I'll go with you!"

"If that's one of the Bad Chaps he isn't going to get me!" said the rabbit gentleman to himself, quickly slipping inside a hollow log to hide amid the dried leaves. But peering out, Uncle Wiggily saw only his friend, Uncle Butter, the goat, so he knew he had nothing to fear and out of the log he came.

"Playing hide and go seek?" bleated Uncle Butter with a laugh.

"I thought you were the Fox or Wolf," Mr. Longears explained. "But I'm glad you aren't."

"I am, too," said the goat gentleman.

"What's the idea?" bleated the goat.

"May I come adventuring with you this morning?"

"Certainly," answered Uncle Wiggily politely, and the two walked on together, talking about how soon spring would come and all things like that. All of a sudden Uncle Wiggily stooped over and picked up a tangled string he saw on the path in front of him.

"What's the idea?" bleated the goat. "Are you going to play horse with that bit of cord."

"No, I am going to untangle it and save it," replied the rabbit. "You never can tell when you might want a bit of string, and this is a good, strong piece."

"But it's so tangled!" objected Uncle Butter. "It's all twisted and snarled and full of knots and loops. You'll never get it straightened out. Besides, if you do, what good will it be."

"I might break one of the laces in my rubber boots," answered Uncle Wiggily with a laugh. "Or I might meet some little dog boy flying a kite and his string might not be long enough and I could give him this piece to tie to what he had."

"Yes, you might if you ever could get it untangled," chuckled the goat. For truly that bunch of string was in a terrible snarl. As Uncle Wiggily walked along he tried to find the loose end to pull out and straighten the tangle, but he couldn't seem to.

"Throw it away!" advised Uncle Butter. "You'll waste more time trying to untangle that string than you would if you went to the store and bought some new cord. Throw the tangled string away."

"Oh, no," said Uncle Wiggily. "I am sure I can find some use for it, even though I can't seem to untangle it." He was fussing away with the snarly bunch of string when, all of a sudden, out of the woods shuffled the Wuffie Bear, who was a cousin to the Bushy Bear.

"Wuff! Wuff!" growled the shaggy Bad Chap. "I am just in time, I see! Just in time!"

"Time for what?" gasped Uncle Butter, looking at his watch to see if he had time to catch a train and get away.

"Time to have some nibbles off Uncle Wiggily's ears!" growled the Bear, and he looked very hungry.

"Wait a minute, now!" said the rabbit gentleman, holding out the bunch of string. "If I let you nibble my ears will you untangle this cord for me, Mr. Bear?"

"Yes, I'll do that!" growled the Bear, thinking that, with his long claws, it wouldn't take him a second to untangle the string. "I'll do that and then I'll nibble your ears. Give me the cord!" he growled.

Uncle Wiggily tossed it to the Bad Chap. But no sooner had the Bear began to pull on the knots and snarls than his long claws began to tangle in the cord and before he knew it he was fairly caught, as if in a net.

"Wuff! Wuff!" whiffed the Bear. "I can't get my paws loose!"

"That's just what I thought would happen!" laughed Uncle Wiggily. "Now you can't hold me to nibble my ears! Come on, Uncle Butter!" So the bunny and goat ran away while the Bear pulled and tugged, trying to get his paws loose from the tangled string but he couldn't. So everything was all right, and this teaches us that we should always pick up a string when we see it.

And if the dusting brush doesn't put shoe blacking on the electric light to make the gold fish think it's time to go to bed, I'll tell you next about Uncle Wiggily's bent pin.

KING'S WHARF

KING'S WHARF, March 23. — Mr. Gayton Kimble, who lives on the Bobcaygeon road, just north of here, held an auction sale of his farm stock and implements on Monday. It was attended by a large crowd. He had a fine herd of cattle pure breds, and sheep; also his implements, in first class shape.

Prices were not so high as in other sales, but the cattle, sheep, horses and pigs, were worth more for they were in first class condition. A team of horses sold for $3, a driver for $85, cows from $60 to $92, calves at $8, young cattle at $35; pigs at $15, a pair, sheep from $29 to $35 each; hens $1.05 each; besides numerous other articles, such as tractor, grain grinder, truck, etc. The sale started at 1 o'clock, and lasted well into the night. The amount realized was about $4000. George and Ted Jackson from Port Perry, were the auctioneers.

Mr. and Mrs. Kimble have sold their farm and intend going to Bobcaygeon to reside.

Miss Katie Perdue has returned to her home in Ennismore after spending a few days the guest of her brother, Patrick Perdue.

Miss Marie O'Neill is at present the guest of her sister, Mrs. M. Carroll, Jr., at Downeyville.

Messrs. Austin O'Neill and Albert Herlihey have returned from Chicago Ill., where they spent the winter months.

Mr. John Winn was a business visitor to Lindsay on Saturday.

for prompt relief

from Asthma, Hay Fever, Bronchitis or Whooping Cough, ignite

POTTER'S Asthma Powder

and inhale the fumes. Invaluable for severe paroxysms of Asthma.

At your druggist's—60c.

Manufactured by Potter & Clarke, Ltd., London, Eng.

Sole Canadian Agents Harold F. Ritchie & Co. Limited Toronto, Ont. 9R

Theatres

AT THE REGENT.

"THE AUCTIONEER" WAS PICTURED IN ODD WAY

New York Crowds "Shot" By Camera Concealed in the Subway.

Alfred E. Green, Fox Films director of the screen version of "The Auctioneer," at the Regent Theatre, wanted atmosphere, and he wanted the real thing, but he was up against a very difficult problem.

For Mr. Green wanted a background of New York crowds for his picture, and he didn't want any self-conscious people in the foreground. So being very versatile, he hit upon the plan of stationing his camera at the entrance of the subway under a tent usually used by men working on some improvement in the sidewalk.

Here, through a hole in the tent side, scenes of one of the busiest corners of New York were taken—without any of the actors being conscious that they were appearing before the camera.

"The Auctioneer" is a story of two kindly Russian emigrants who adopt a little Irish waif and bring her up as their own. They prosper in the new world—only to fall back into poverty again, but through it all they are natural, kind-hearted and philosophical.

George Sidney is cast in the title role, with Marion Nixon, Doris Lloyd, Gareth Hughes, Ward Crane, Sammy Cohen and William Austin in the supporting cast.

AT THE CAPITOL.

"THE FLAMING FRONTIER"

No other picture to compare with it—it is The Big Chief of All Super-Western Thrillers.

"Historically correct in every detail."

Such was the verdict of Colonel George L. Byram, retired army officer, on the great Custer massacre scene that Edward Sedgwick made for the big Universal all-star Western production, "The Flaming Frontier," which will be screened at the Capitol theatre commencing tomorrow. Ten years after the massacre Colonel Bryam was ordered by the War Department to survey the Custer battlefield and interview the surviving chiefs who took part in it. His judgment and approval of the picture may be accepted as final.

The ground over which Sedgwick refought the fight was an exact duplicate of the spot where Custer and his command died, says Colonel Byram, even down to a lone tree that stood near the site of the last stand. The scene is a most impressive one as shown on the screen. The unsuspecting Custer and his men come through the barren hills and into the trap that the crafty Sitting Bull had laid. Not an Indian is visible.

As the troops ride on from ridge, coulee and canyon, Indians, mounted and on foot, rush the outnumbered soldiers. Arrows fill the air, rifle shots ring out as squadrons wheel into action. The rush of the Indians was made more realistic by the fact that among them were scores of descendants of those who participated in the actual massacre.

Cavalry horses are seen scampering off in all directions. Red men fall from their saddles and Indian ponies take to flight. Squadron after squadron is wiped out. Hoot Gibson, as Gen. Custer's messenger to Major Reno, fights his way through the savages. Then the Indians concentrate for their final rush on the beleaguerd general and his little band. Gen. Custer, fighting desperately to the end, is the last to fall. Over the field lie Indians and troopers.

Then the Indians seemed to revert to type. Without orders from Sedgwick they proceed to strip the troopers of their clothing. Boots are wrenched from the feet of the "dead." Coats are torn from their backs, while about the fallen Custer and his men the Indians dance their dance to victory. The sun goes down. The Indians disappear. On the field are only the "dead" and the "dying." The scene shows all the solemnity of the aftermath of battle.

The cast of this great picture includes some of the best known screen stars. Hoot Gibson plays the role of an army scout befriended by Gen. Custer. Dustin Farnum came out of his retirement to impersonate this famous soldier. Ward Crane is the "heavy" and Anne Cornwall the heroine. Kathleen Key impersonates a "vamp", while Eddie Gribbon and Harry Todd take care of the comedy. The cast also includes George Fawcett, Harold Goodwin, Charles K. French, Noble Johnson, Walter Rodgers, Joe Bonomo and Ed Wilson.

Originally, March was the first month of the year.

REGENT THEATRE

LAST CHANCE TO-NIGHT TO SEE

GEORGE SIDNEY *In* **"The Auctioneer"**

COMING TO-MORROW

Buck Jones in "Desert Valley"

COMING MONDAY

When the world's greatest lover, Don Juan, scorned the world's most cruel woman—Lucretia Borgia!

Then a revenge that thundered through the ages.

GOOD BACKING

Good judgment suggests the purchase of a used car from an established dealer who stands back of every transaction. We want your continued good will as well as your immediate business. You can rely on every statement we make

V. M. EASTWOOD

Sales and Service, corner Water and Brock Sts. Phone 943

Bagg Bros., Cobourg

A USED CAR IS ONLY AS DEPENDABLE AS THE DEALER WHO SELLS IT

TOBOGGANS DOWN MONTREAL SKI JUMP

Vermont College Student Astonishes Spectators By Feat.

MONTREAL, Que., March 23 (Canadian Press).—Watchers at the Cote des Neiges Hill of the Montreal Ski Club received a real thrill recently when John Kendall, of Norwick University, Vermont, went down the ski slide on a toboggan, shooting through the air a distance of nearly 200 feet before he touched the landing. Despite the terrific speed at which he went, Kendall swerved the toboggan and brought it to a stop before he reached the Cote Des Neiges road, a short distance from the foot of the slide.

BUNION SORENESS GOES QUICK

Tired, Aching, Burning Feet Instantly Relieved

Maybe bunions can't be cured, but like tired aching feet, the pain and soreness can be quickly conquered—and the first cooling, soothing touch of Geero Wormwood Balm will easily convince you of that!

No matter what your foot troubles may be—Geero Wormwood Balm will bring you prompt and certain relief! Pain disappears—hardened calloused spots quickly soften—and the stinging, burning soreness almost instantly goes away. Sold and guaranteed by all good druggists—try it tonight.

When You Feel a Cold Coming On

to work off the Cold and to fortify system against Grip, Influenza and other serious ills resulting from a Cold. The Safe and Proven Remedy. Price 30c. (Made in Canada.)

The box bears this signature

E. W. Grove

Since 1889

THIS CANADA OF OURS

Q.—What is the record swim of a Canadian salmon?

A.—In proof of the homing instinct of salmon, the Dominion Government fisheries officials performed a remarkable experiment. In the spring of 1926, a salmon was caught in British Columbia waters after having made a miraculous journey from the Atlantic to the Pacific. Some years ago a number of salmon were caught off Vancouver Island, tagged with metal labels, and shipped across the continent by rail to Nova Scotia, where they were released in the Atlantic. One so far has found its way back to British Columbia. The route chosen is a mystery which will probably never be solved.

Manager Northern Fur-Trading Post

Advised to go "outside" for an operation

Completely restored by Gin Pills

From Fort Arctic in the Mackenzie District comes this letter:

"I was several times advised by doctors to go outside and have an operation performed for gravel or a severe stricture. Some two years ago several of my friends here recommended Gin Pills to me.

"I have used Gin Pills ever since and they have completely restored me to health. Also my wife, who had a very painful back.

"I cannot too highly recommend Gin Pills to the public in general."

JAMES E. NAGLE, *Manager*, Northern Trading Company, Arctic Red River, Mackenzie District

If you have a lame back, constant headaches, swollen hands and ankles, or any form of kidney or bladder trouble, do as Mr. Nagle and thousands of others have done, get a box of Gin Pills. They soothe and restore the kidneys to normal action. Get them today. 50c at all druggists. National Drug & Chemical Co., of Canada, Limited, Toronto, Canada. 122

Not cross-words but cash prizes in

NYAL CREOPHOS

How many words can you make from NYAL CREOPHOS? That's all.

Just go into the Nyal Drug Store and ask for the contest sheets. Think of all the words you can, write them on these sheets and send them in.

The Nyal Company Limited, makers of Creophos, the famous remedy for coughs, bronchitis, etc., are offering a total of $600.00 in cash prizes. Twenty-one cash prizes on NYAL CREOPHOS.

You can make this contest more fascinating than cross-word puzzles and you have a chance to win as much as $100.00.

Drop in to-day and get your contest sheets from the

NYAL DRUG STORE

"Once a trial—always Nyal" 6

Tourist Third Cabin

—the best value in Atlantic travel

Very popular is this special class designed for travellers who wish to exercise economy. Every comfort, good service, pleasant companions, and room to move about. Cost—only $95 one way; $170 round trip.

CANADIAN SERVICE

Cunard and Anchor-Donaldson LINES

THE ROBERT REFORD CO., LIMITED
Cor. Bay and Wellington Sts., Toronto
or any steamship agent

CARTOON FOLLIES OF 1926

By RUBE GOLDBERG

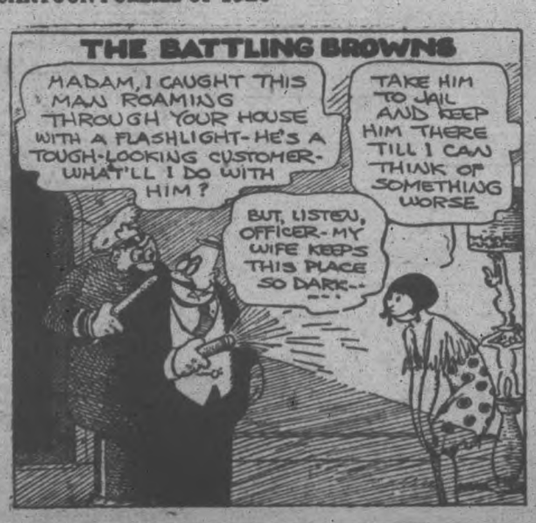

OUTLINE OF SCIENCE CXXXV—Discovering an Invisible World of Life. *by* MAX HAHN

Exclusively Waterman's for 44 Years

Since WATERMAN'S perfected the first fountain pen in 1883, the Patented Spoon-feed has been an exclusive feature. It accurately regulates the passage of ink insuring a perfect and continuous flow.

THIS RUBBER IS STAIN PROOF.

Genuine RUBBER was used in the original WATERMAN'S Pens—and is still being used because it is unexcelled for fountain pen holders.

WATERMAN'S latest design—RIPPLE—is an attractive combination of black and red.

1883 44 years 1927 of Writing Efficiency

Guaranteed until the year 1983. Many Waterman's Pens now in use have enjoyed our guarantee for the past 44 years and are still guaranteed for 56 years more, giving 100 years guarantee to the owner.

$4.00 to $7.00

Waterman's

Selection and Service at 5,500 Canadian Merchants

A3788

SPEAKER ADDRESSES POULTRY BREEDERS

Brooding and Rearing of Day-Old Chicks is Subject of Informal Talk.

The Peterborough Poultry Association held a meeting last night in the W.O.W. hall, the president, F. H. Dawson, in the chair. The special speaker of the evening was Mr. Gordon Davidson of Toronto, poultry specialist with the Maple Leaf Milling Company, who gave a short but very comprehensive talk on matters of interest to poultry fanciers and breeders. The evening concluded with a social hour, when community singing was held, led by F. Holmes, with Harry Northup at the piano. A vote of thanks to the speaker was moved by G. Paxman and seconded by C. Carruthers, and refreshments were served.

Mr. Davidson, whose talk was informal and was listened to with keen interest by the audience, spoke on the broodings and rearing of day-old chicks, the feeding of breeding stock for production and the selection of hatching eggs. He impressed upon his hearers, while telling them to select eggs uniform in size and of good shell texture, the necessity of remembering that the contents of the shells had most to do with their hatchability and the livability of the chick when hatched and that this was determined largely by the feeding of the parents stock.

He spoke of artificial incubation and the absolute necessity of having an incubation room free of drafts and well ventilated. In regard to the best type of incubator to be used, he advised the following of the well-beaten path, and the search always for wood workmanship and good insulation. To follow the directions closely was a good rule.

With regard to brooders, he spoke of the necessity of having the brooder in proper working order before the chicks were put into the brooder house, and also the keeping of the temperature sufficiently high to prevent the chicks from crowding about the stove and to eliminate all danger of chill. Growth depends upon the proteins imbibed, and whenever these are lacking in the rations, the development of muscle is retarded. Nature does not provide enough proteins in the way of bugs, worms and green grasses to adequately meet the need of the chicks, so carbohydrates and fats, minerals and vitamins must be added to the rations in proper proportions. The use of milk and also of buttermilk was strongly recommended by the speaker.

The Peterborough Poultry Association, which has had a very successful year, held its annual meeting recently, when the following officers were elected:

Honorary president, Wm. Stuart; President, Frank H. Dawson; 1st vice president, S. E. Moncrief; 2nd vice president, R. M. Browne; secretary, W. J. Nesbitt; treasurer, George Paxman; directors: Messrs. H. T. Lush, Geo. Buller, Wm. Fisher, A. R. Robson, Bruce Law, Clayton Sanderson, B. F. Robson, Bert Trotter, E. H. White, K. Throop, Leo Murphy and R. D. Robson; auditors: Victor J. Tully and Fred Holmes.

GRANTS INCREASE.

Milk Producers To Receive $2.00 Per Hundred Pounds During April.

KINGSTON, March 23 (Special to The Examiner).—Mr. Joseph McGrath, president of the Kingston District Milk Producers' Association, announced yesterday that the dairies had agreed to pay $2 per hundred pounds for April milk. At a meeting of the association held a week ago, a deputation was appointed to wait on the dairies and see if they could get the same price for April milk as was paid during the winter months. The winter price was $2.20. The producers say that it costs just as much to produce milk in April, as the cows are unable to get out on the grass and have to be fed in the stables, with the same class of foods as used in the winter months.

SIGNS OF SPRING

AT ENNISMORE.

ENNISMORE, March 23.— Spring has come around again. On Sunday last a few wild geese and two wood chucks were seen in the neighborhood. A number orows and a few robins are also out and the rushing of the streams of water reminds us spring is coming. Owing to the accumulation of water in the woods a few of the farmers were unable to draw out all their wood. The sleighing is all gone and the wheels are out again. A number of trees have been tapped and the sap is running good. The farm stock are beginning to go through the fields looking for grass as the snow is nearly all melted.

"OXO" CORDIAL

Just a teaspoonful of rich "OXO" Cordial in a cup—fill with boiling water—stir—and drink.

What a delicious warmth! What delightful flavour!

Always keep a bottle in the house. Your grocer has all sizes—16 oz.—20 oz.—6 oz. flask.

Children's Puzzle—72 pieces—sent FREE on receipt of capsule from a 16 oz. or 20 oz. bottle.

OXO LIMITED, 356 St. Antoine Street, Montreal
Manufacturers of "OXO" Cubes 17

BETHANY PERSONALS

BETHANY, March 23.—Mrs. St. John, who was visiting her mother at Uxbridge, has returned to her home here.

Mrs. John Porteous has returned home from a month's visit with her daughter, Mrs. E. Veals, St. Catharines.

Mr. Hugh Swanson, who was assistant C. N. R. operator at Omemee, was home for a few days before taking his new position at Haliburton.

Mr. Preston Carscadden and his mother, Mrs. Ida Carscadden, were visitors to Peterborough on Saturday.

Mrs. William Lee is spending a few days in Peterborough.

Mrs. Perry of Peterborough has spent the last two weeks in the village visiting her sister, Mrs. David Cairns.

Mrs. George Ward of Peterborough is visiting her mother, Mrs. Johnston Morton, for a few days.

Mr. and Mrs. Dave Greenlaw of Port Hope were guests of Mr. and Mrs. John Porteous on Friday evening.

Mr. Greenlaw very ably assisted the band with their musical numbers at the Women's Institute entertainment.

Rev. and Mrs. Howard of Millbrook were guests of Mr. and Mrs. Arthur Flack Friday evening. They also assisted in the entertainment held by the Women's Institute.

Miss Laura Morton is visiting with friends in Toronto.

Mrs. McMillan, of Port Hope, visited her daughter, Mrs. Edward Swanson, for a few days last week.

Mr. and Mrs. Richard Matchett of Cavan spent Wednesday in the village with their aunts, Mrs. (Rev.) Johnston and Mrs. Rachel Staples.

Mr. Hector Jakeman of Streetsville spent the week-end with his parents, Mr. and Mrs. W. A. Jakeman.

Mr. Robert Thorndyke has returned after spending the winter at Stratford.

SOCIAL EVENING.

Under Auspices of Ladies of Seymour West Women's Institute.

MADOC, March 23.—A very enjoyable social evening was given by the officers and members of the Eastern Star in the Orange Hall on Thursday evening. The guests were received by Worthy Matron Lillian Hart, Mrs. F. Curry and Mrs. C. Whytock.

Seventeen tables of progressive euchre were played, the prize winner among the ladies being Mrs. F. Curry, and for the gentlemen, A. Cochrane.

St. Patricks Dance.

St. Patrick's day was marked by the Junior baseball players by the holding of a very successful dance in the Armouries. A large crowd attended and voted it one of the most enjoyable dances of the season.

Ice-Jam.

An ice-jam in the creek caused the water to rise and the ice coming down to the bridge over St. Lawrence street at the girst mill, tore out some of the supports and the walk at the north side of the bridge fell into the creek.

Mrs. R. H. Foster has returned from Picton, where she was a guest last week.

Miss Margaret Cochrane of Kingston General Hospital is spending her holidays with her parents, Mr. and Mrs. R. Cochrane.

Mr. D. E. K. Stewart had the misfortune to slip and fall the length of the stairs leading to his office, severely injuring his ankle. His daughter, Mrs. E. Cross, of Belleville is spending a few days with him.

Mrs. George Wright is the guest of Mr. and Mrs. F. Ivey of Toronto this week.

SCHOOL REPORT

HAVELOCK SCHOOL

HAVELOCK, March 23. — The following is the Public School Report for February:

Sr. IV—Honors—K. Scully, A. Thompson, G. Haggerty, B. Hagerman, F. Nightingale, (H. Campney and B. Patton), G. Kennedy. Pass—L. Sanderson M. Davies, (H. Hunter and A. McNichol), (A. Clarke, E. Clark, George Dart and M. Pincombe), A. Stillman, V. Wright, B. Fennell, L. Plunkett. Absent one or more subjects, passed subjects tried—J. R. Bedford, L. Breen, M. McMullen, H. Wilde, R. Wilde.

P. Yuill, Principal.

Jr. IV.—Honors—E. Scully, H. Anderson, G. Buchanan, M. Roche, F. McKenzie, M. Brinkman. Pass—A. Ellis, W. Post, E. Leng, B. Jones, A. McMullen, G. Rutherford, H. Hunter, O. Pomeroy.

Sr. III.—Honors—I. Matheson, G. Vance, J. Rose, A. Thompson, A. McMullen, R. Stevenson, K. Bannon. Pass—G. Whitney, F. Parcels, G. Davidson, M. Sanders, A. Aikens, L. Breen.

Olive V. Haig, Teacher.

Sr. III. — Honors—D. Davidson, A. Johnston, A. Butters, V. Johnston, W. Ford, B. Rose, C. McColl; Pass—P. Curry.

Jr. III.—Honors—A. Rylott, C. Patton, M. McNichol, A. Deline, D. Smith, R. Rutherford, L. Wing, B. Morrison, L. McMillan. Pass—M. Buchanan, H. Bedford, C. Wrightly, (J. Hoffman and F. Kennedy), L. McQuigge, C. Rowat, H. Spencer, G. Emery, T. Seeney.

J. H. McGil, Teacher.

Sr. II.A.—Honors—J. Covert, M. Leng, V. McGowan, E. Anderson, E. Aboud, A. Post. Pass—F. Ellis, E. Parcels, R. Adams, E. Rigby, E. Post, F. Cooke, W. Weymark.

Sr. II. — Honors—O. Newton. Pass—D. Quinn (R. Leeson and Y. Pomeroy), B. Goddard, I. Said.

Jr. II.—Honors—G. Morison, B Jones, W. Chiles, (M. Williams and C. Scott). Pass—I. Pollock, M. Derrett, M. Clarke, G. MacMullen, I. McQuigge, E. Davies.

Gladys M. Bell, Teacher.

Sr. I—Honors—J. Clarke, V. Watson, W. Doughty, F. McLaughlin, E. Rigby, E. Ellis, B. Hagerman, F. Said, D. Seabrook, P. Bush, H. Buchanan. Pass—(E. Hoffman and B. Matheson), M. Fraser, R. Ellis, B. Leng, D. Goddard, L. Anderson, H. Vance, G. Whitney, H. Smith, E. Gordon, I. Plunkett.

Jr. I—Pass—H. Hamblin, R. Adams, D. Fraser, H. Covert.

Sr. Pr.—Honors—F. Sanders, G. Harrington, M. Seabrooke, B. Bedford, J. Johnston, B. Harrington, M. Cook, E. Morrison, C. Menzie, J. Aboud. Pass — D. Kennedy, G. Miles.

A. M. Loyst, Teacher.

Sr. Pr.—R. Voyer and H. Smith, equal; H. McCutcheon, R. Parcels, H. Davies, M. Quinn, R. Williams, M. McQuigge, equal; M. Whitney, E. Deline, B. Green, C. Bullers and J. Fraser, equal; K. Burnett, D. Kennedy, M. Isaac, K. Pollock.

Jr. Pr.—J. Hagerman, M. Wrightly, D. Goddard, P. Miles, C. Post.

Winnifred Greer, Teacher.

WELCOME NEWS

WELCOME, March 23.—Mr. Douglas Westington was the guest of Mr. and Mrs. F. Little over the week end.

Mrs. Lancashire and son Henry, of Millbrook, visited her sister, Mrs. Mrs. James Walker, on Sunday.

Miss Gertrude Lewis was home over the week end.

Mr. Sir Armstrong of Bethany, was a visitor in the village this week.

Mr. Austin Chestnut and Mr. Howard Cox, of Toronto, and Miss Rhea Martin were week end visitors at the home of Mr. W. Chestnut.

Mr. W. Bamsey and Mr. L. Crossley were in Bowmanville on Saturday.

Miss Shirley Brighton visited Miss Irene Martin on Sunday.

The heavy rain of Sunday night has left the side roads in a very soft condition.

WOOLER NEWS

WOOLER, March 23.—Miss Helen Tackaberry is very ill.

Mrs. A. G. Austin was called to Frankford on Sunday to see her sister, Mrs. J. Carr, who was taken very ill. Another sister, Miss Lillian Bell, is staying with Mrs. Carr.

Mrs. Clarinda Terrill went to Trenton on Tuesday of last week to spend two weeks with Mrs. S. J. Young.

Mrs. William Ruttan is spending a few days at Brighton, the guest of Mrs. J. Hennessy.

Mr. and Mrs. Alex. Dunn of Orland spent Sunday with Mr. and Mrs. Palmer.

Messrs. James Fox and Percy Gooding have been busy, watching the bridges on the cross roads, as the water and ice came so strongly that there was fear of carrying the bridges away.

Garrett Nelson is ill, and there is no hope of his recovery.

The snow has disappeared, and the frost coming out of the ground makes the roads in a dangerous condition. The maple syrup-making came to a stop, as it does not freeze at night.

Read the advertising columns of this paper to-day. They will save your time, save your money, lessen your work, show you ways of living a better, more comfortable and happier life.

Training

With an accumulated knowledge of banking as applied to business extending over 70 years, the Bank of Toronto offers a co-operation based on sane and practical advice.

Each of our managers is trained in business finance. His unbiased advice is supported by the experience of the bank, its directors and its head office organization. These services are available to all seeking financial counsel.

THE BANK OF TORONTO

PETERBORO BRANCH

E. J. H. Vanston, Manager

Actually Fresher Tomatoes Than You Buy on the Market!

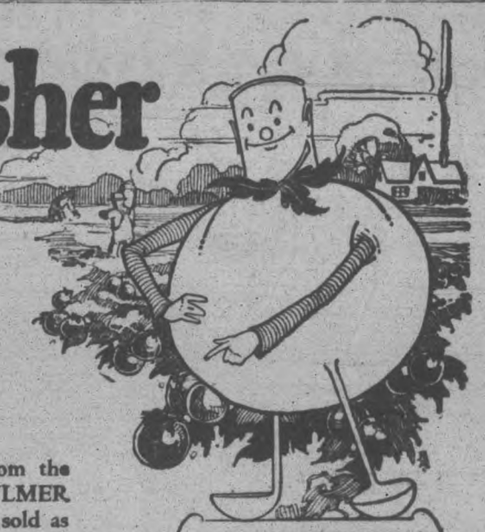

THAT is true of properly canned tomatoes. From the standpoint of health qualities and food values, AYLMER Canned Tomatoes are superior to those customarily sold as "fresh". At *all* seasons of the year, you can have truly fresh tomatoes by asking for "AYLMER" Brand at your grocer's.

True freshness is only found in tomatoes at the moment of their perfect maturity, when the health acids are at their best and full flavor has been reached. It is then that AYLMER Tomatoes are carefully picked and immediately packed in a manner that retains every vestige of flavor and freshness. *Unpacked* tomatoes quickly lose their "freshness"—*canned* tomatoes bring this "freshness" right to your table! That is why medical science pronounces canned tomatoes more beneficial than those eaten uncanned.

Moreover, the AYLMER process of canning preserves the abundant supply of Vitamines which make tomatoes the most nutritious of vegetables. In this respect "AYLMER" Tomatoes are better than home-canned tomatoes, or those sold uncanned. Buy them by name—

AYLMER Peas and Corn Are Two Other National Favorites

AYLMER Canned Peas are graded into four sizes—all of one quality. Canned the same day as picked, AYLMER Peas are always fresh.

AYLMER Canned Corn in a variety of kinds—each plainly marked on the label. AYLMER "Golden Bantam" Corn-on-the-Cob is a real delicacy.

AYLMER

The Quality Word for Canned FRUITS and VEGETABLES

Packed by Canadian Canners, Limited, Hamilton, Ontario—the largest packers of fruits and vegetables in the British Empire.

There's Health in Their Inner Flavor

T-208

OLIVER'S ADVENTURES — THE WHISPERING JUNGLE. — By GUS MAGER

We Want You to Try Hamilton By-Product Coke Now!

IF you are a user of Fuel, you should test Hamilton By-Product Coke now—and here is the reason.

Until you try Hamilton By-Product Coke you will never know what excellent fuel it is. "In-between season" weather, when you never know what it is going to do next, is the best time to test any fuel. Hamilton By-Product Coke, besides being an economical and desirable Winter fuel, is splendid for these uncertain Spring days. It burns with such a steady, dependable heat, and is so readily controlled that it actually makes heating the house a pleasure at this time of the year.

You cannot judge the value of a fuel by its first cost. Hamilton By-Product Coke is a superior fuel of the highest quality, low in ash, high in carbon, and the final cost is less than that of any other fuel. Your dealer will gladly give you the price of *genuine* Hamilton By-Product Coke.

You who order your season's fuel during the summer, we want you to test Hamilton By-Product Coke to-day, so that you may convince yourself that it is the right fuel to use—then order your supply of Hamilton By-Product Coke early.

The names HAMILTON BY-PRODUCT COKE and *"the Faultless Fuel"* are our registered trade names and are for your protection. If you do not know the name of a dealer handling Hamilton By-Product Coke in your city, write us and we will gladly tell you.

HAMILTON By-Product COKE

Trade Name Registered

Endorsed by Dominion Fuel Board.

We guarantee every claim we make, and a saving of 50% in fuel bills by using Hamilton By-Product Coke. It is endorsed by the Dominion Fuel Board. You may verify our claims by writing Dr. Cantwell, Chairman of the Board, Ottawa, for a copy of the official report.

For Sale By Reliable Dealers

HAMILTON BY-PRODUCT COKE OVENS, LIMITED

HAMILTON — ONTARIO

Phone W. SCOTT & CO.
For Hamilton By-Products Coke, Canada's own money-saving fuel.
124 ROBINSON STREET—PHONE 264W

McCARTHY & JOHNSTON
Are East City dealers in Hamilton By-Product Coke, the economical fuel.
111 HUNTER—PHONE 96

New Artificial Ice Rink Is To Be Built In Oshawa

OSHAWA, March 23.—That Oshawa is to enter the list of cities having artificial ice rinks for hockey and skating purposes in the season of 1927-28 was announced yesterday. The new arena is to be built on King street west, and will have an ice surface of 180 feet by 91 feet and seating capacity for 5,000 persons. The structure is to resemble the Toronto Ravina Rink, and will have dressing-rooms for hockey teams and also accommodation for skating parties, etc.

Take the pep from your drapepsia with 15 to 30 drops of Seigel's Syrup in a glass of water as directed on the bottle. Any drug store.

Spring Specials

AT BROWNS' HARDWARE

THREE MORE BARGAIN DAYS

Thursday, Friday and Saturday

SPRING PAINT SUPPLIES

Elephant House Paint:
Half Pints 39c
Pints 69c
Quarts $1.29
Half Gallons $2.49
Gallons $4.89

Lionoil Floor Enamel:
Pints 69c
Quarts $1.29
Half Gallons $2.49

Linoleum, Hard Oil and General Purpose Varnishes:
Half Pints 29c
Pints 49c
Quarts 98c

Brushes—Set in Rubber and Guaranteed 39c, 59c, 79c

ALABASTINE
5 lb. pkge. 75c
2½ lb. pkge. 40c
Bulk, White only 2 lb. 25c

Muresco, 5 lb. pkge. 65c
Bulk, White only, 2 lb. 25c

Kalsomine Brushes $1 and $1.25
Whitewash Brushes 23c, 39c, 59c
Whiting, 6 lb. 25c

Hair Clippers $1.19
Barbers' Shears 69c
Razor Hones 69c
Corn Broom 39c, 59c, 89c

HOUSE-CLEANING HELPS

BOULTONS B FLOOR WAX

Floor Wax Sun Boulton's or 43c lb.

Lemon Oil ....14c and 29c
Liquid Veneer ....19c and 39c
Oil-Treated Mops 69c
Dry Dusting Mops $1.09, $1.79
Sponges 17c
Chamois Skins 79c

Electric Bulbs
25, 40 and 60-Watt
23c Each 4 for 83c
100 Watt
47c Each 2 for 83c

WASH DAY NECESSITIES

Galvanized Tubs ....$1.49 and $1.79
Willow Clothes Baskets 79c
Wash Boilers, Tin $1.79
Copper $2.98
Wash Boards:
Baby Zinc 27c
Zinc Globe 43c
Glass Globe 69c
Enamelled 69c
Galvanized Clothes Lines:
50 ft. lengths 34c
100 ft. lengths 59c
Clothes Line Pulleys 35c

TOOL SPECIALS

Hand Saws $1.09, $1.49, $1.98
Hammers 69c
Wood Mallets 19c
Coping Saws 21c
Westcott Wrenches, 8-in. size $1.09

Browns' Hardware

Phone 532 171 SIMCOE STREET We Deliver
Just Off George Street, Where Low Expenses Mean Low Prices

HER FEET AND ANKLES USED TO SWELL

Then Mrs. J. Wilkes Used Dodd's Kidney Pills.

New Brunswick Lady Recommends Dodds Kidney Pills to All Who Suffer.

PUBLIC LANDING, N. B., March 22. (Special).—That relief can be obtained from all kinds of kidney disorders by using Dodd's Kidney Pills is again evidenced by the testimonial received from Mrs. J. Wilkes, a well-known and highly respected resident of this place. She writes:

"I had very bad pains in my back, also feet and ankles used to swell. This gave me great pain. After using three boxes of your Dodd's Kidney Pills I am all right again."

Kidney trouble is very common amongst all classes of people, and usually a lot of valuable time is lost by using unsuitable remedies. A good plan is to watch the kidneys and keep them healthy. Dodd's Kidney Pills stimulate and strengthen weak kidneys. They are used and recommended all over the civilized world.

Obtainable at all druggists or The Dodds Medicine Co., Ltd., Toronto 2, Ont.

BODY RECOVERED FROM GRAND RIVER

Remains of Harold Fisher, Drowned at Paris, Found at Brantford.

BRANTFORD, March 23. — After almost continuous search since the early hours of Wednesday morning, last, the body of Harold Fisher, son of Senator and Mrs. J. H. Fisher, of Paris, was recovered within the city limits of Brantford last night about 9 o'clock. The body had come down the Grand river in flood and was taken out at the foot of Scarfe Avenue here.

Fisher was backing out of a Paris garage in the early hours of Wednesday morning last and apparently stepped on the accelerator in place of the brake. The car backed though the steel railing of the approach to the River street bridge, over the Nith River in Paris, and dropped 20 feet over the stone parapet. The swollen waters of the Nith carried the car into the Grand river, it being recovered on Sunday morning last half a mile down the river, only the chassis remaining.

The body was found on the west bank of the Grand river here not far from Lorne bridge in the centre of the city by two youthful muskrat hunters, George and Charles Medgwick, 141 West Mill street, who notified the police and firemen. The body will be taken to Paris.

MALE VOICE CHOIR PROGRAMME GOOD

Numbers Vary Greatly in Type—Much Time and Trouble Taken

The biggest musical event of the season, when the excellence of the performance and the number of local people engaged in its presentation is considered, is scheduled to take place in the Grand Opera House on Friday, April 8th, in this year's concert of the Peterborough Male Voice Choir. The subscription list is now open, and tickets, at the usual popular prices, will be on sale from to-day, and may be purchased from any member of the choir.

There is no need to stress the importance of this event to the music-loving people of Peterborough, who look forward with keen anticipation to the annual concert of the Choir.

The visiting artistes will be Madame Ethel Holland, contralto soloist of the Metropolitan Church in Toronto, and a newcomer to the city in the person of Mr. Merlin Davies, baritone-tenor, of Montreal.

To be present at a practice of the Male Voice Choir is to get a little idea of the amount of time, work and attention that is required to bring the ninety men in its personnel up to the standard of vocal perfection that has marked the programmes of this organization in years past. They enter into the spirit of the practices with a whole-hearted spirit of enthusiasm and interest that makes their work appear to be a pleasure, but it must become difficult at times when measure after measure is gone over again and again to get just the right shading and pitch, the correct tempo, and the requisite amount of volume.

Their instructor, Martin B. Chenhall, A.R.C.O., is a director who has a high ideal for his singers, and coaches them in a way that is masterful, yet not unpleasant. They spend long minutes under his watchful eye and ear in trying to get the proper atmosphere for the sneeze, for instance, that enters largely into the comedy of one of their humorous numbers, and go over in painstaking fashion the low-voiced, murmuring measures of the "Yo, heave ho," of the "Volga Boat Song," which is also included in their programme. These practice nights are nights of intense and concentrated work, as the time for the concert comes nearer, but they are made enjoyable by the spirit of camaraderie and co-operation that pervades the gathering, and the little interludes for a smoke and a chat. One of the reasons for the success of this group, as noted in their practices, is the genial feeling between the different sections and the pervading atmosphere of trying to do the best in every possible item. Miss Muriel Bridge, the accompanist of the choir, is also imbued with the same spirit of interest. It is quite a pleasure to listen to these choristers, going over, with the utmost good nature, little weak points, changing, polishing and perfecting.

The programme will include selections of heavy and light type, with three numbers of a humorous character, and two heavy and massive renditions, in "Hebrew Captives," one of the European fest pieces which is aimed to demonstrate to the utmost the vocal abilities of choristers, also "Strike the Lyre." The "Hallelujah Chorus" from "The Messiah," a unique offering for male voices, will be given, also a delicate number in "Murmuring Zephyrs," emphasizing piano accompaniment. Pieces in the unaccompanied fashion will be rendered, as usual, and a popular selection will be the well-known "Volga Boat Song," also the famous "Sextette" from "Lucia di Lamermoor." One of the pretty English folk songs that are so attractive in type will be "Come to the Fair," and another lovely thing will be "The Beautiful Ships from Toyland," from Rudolf Friml's opera, "The Fire Fly."

The trio of humorous numbers includes "A Chilly Serenade," depicting the anguish of a suitor torn between the pangs of love and the terrors of a bad cold, "A Tragic Story," the semi-comic recital of the woes of an Oriental, whose pigtail and its placement were matters of worry to its possessor; also, a selection entitled 'But they Didn't," relating the adventures of the belated lovers, Harry and Katy.

The streets of London are long enough to stretch across Europe and Asia at their widest with 1,000 miles to spare.

The Children Will Catch Cold

Mothers should never neglect the first sign of a cold or cough where their children are concerned, for if they do some serious lung trouble is liable to follow.

Mrs. R. T. Hubby, 1022 Barrington St., Halifax, N.S. writes:—"The children are continually getting colds, but I have no trouble with them, for just as soon as they begin to cough I give them a dose of

Dr. Wood's Norway Pine Syrup

which breaks up the cold within a day or so. I get great results out of it and would not be without it for anything. I can highly recommend it to any one."

Price 35c. a bottle; large family size 60c.; put up only by The T. Milburn Co., Limited, Toronto, Ont.

MARCH WINDS

Always chap tender skin, making it red and unsightly.

PARKE'S GLYCEROID

Heals chaps, smooths roughened skin, making it white and soft. An application before exposure will prevent chapping.

25c, 50c and $1.00 per bottle

BOND'S DRUG STORE
Corner George and Hunter Street.

Save your precious things NOW!

More danger of damage when packed away than while being worn. Unpack, air out and Fly-Tox against moths.

Produced in Canada by Canada Rex Spray Co. Brighton, Ont. Limited

FLY TOX

—is the scientific insecticide that was developed at Mellon Institute of Industrial Research by Rex Research Fellowship

Safe Speedy Relief from Headache Neuralgia **PAIN**

Stop Your Rheumatism

Send 10c for generous trial to Templetons, Toronto, 50c and $1 boxes at your druggist's.

T-R-C's CAPSULES

SANTAL MIDY

PAIN in BLADDER

Promptly Eased by **Santal Midy**

Be sure to get the Genuine Look for the word "MIDY"

C.N.R. EARNINGS IN 1926 ENOUGH TO PAY CHARGES

Increase of Fourteen Million In Net Operating Surplus.

RATIO INCREASES.

Statement Reflects Satisfactory Business Situation, Says Thornton.

OTTAWA, March 23. — (Canadian Press.) — Net earnings last year of $48,225,029, an increase of $14,781,731, or 44.2 p.c. as compared with the preceding year are shown in the annual report of the Canadian National Railway System, tabled in the House of Commons to-day by the Hon. Charles Dunning, Minister of Railways and Canals.

The gross earnings of the system, including the lines of Central Vermont, totalled $275,570,310, an increase of $21,861,536 over 1925, while the total operating expenses increased only $7,079,804. Sir Henry Thornton, chairman and president, in his report, says:

"The figures reflect what may be regarded as a satisfactory position. The increase in the system's gross earnings of 8.6 p.c. indicates a generally satisfactory business situation throughout the Dominion and it is equally gratifying to note that with the increase of nearly twenty-two million dollars in gross earnings, there was an increase of but one million dollars in transportation expenses. The reduction in operating ratio from 86.82 to 82.5 shows further improvement in operating efficiency.

For the first time the net earnings for the year are more than sufficient to pay all the fixed charges due the public."

Carrying a big load?

SHREDDED WHEAT

will lighten it by insuring easy digestion and bodily strength-crisp shreds of baked whole wheat

O'KEEFE LICENSE MAY BE REFUSED

Customs Commission May Recommend This Step If Books Not Produced

TORONTO, March 23 (Canadian Press).—The Royal Customs Commission is considering a recommendation that the renewal of the license of the O'Keefe Brewing Beverages, Limited, of Toronto, be refused. The license of this company expires at the end of the present month. "We have a great deal of suspicion that the books of this company were taken away for the purpose of having them removed from inspection by Government auditors," said Chief Commissioner Brown this morning. He believed that no serious effort had been made by the company to locate the books and that they could be found. Therefore the Commission would consider recommending that the renewal of the company's license be refused until the books were produced.

Children Need Vitamins To Assure Strong Bones and Teeth

SCOTT'S EMULSION

Is The Ideal Food-Tonic—It Abounds In Cod-liver Oil Vitamins

Scott & Bowne, Toronto, Ont. 26-28

TIE A STRING AROUND Your FINGER

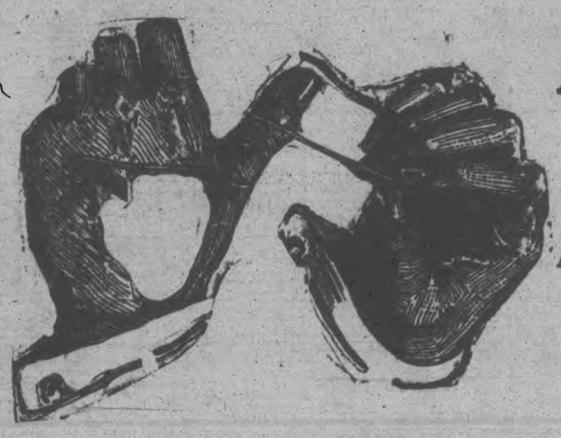

And Then You Won't Forget To Take Home

THE NEW Universities Dictionary

DISTRIBUTED ONLY BY THE

Peterboro Examiner

Your Old Dictionary Is Out Of Date

MANY new words, brought into general and proper use by advances in music, war science, sports, religion, art, etc., and found in no other dictionary, are clearly defined in The New Universities Dictionary.

Begin at once to fortify yourself with new mental strength.

Equip yourself with new ammunition for the Battle of Business.

Learn the correct use of today's English.

A well-stocked brain provides a trained tongue with the right WORD at the right time, and a whole fortune changes hands. That's the way millionaires are made. Make YOUR start today.

THIS OFFER ENDS SOON

On account of the great demand the supply of Dictionaries is rapidly being exhausted. You'll have to hurry. Gets yours today.

Special Dictionaries of
Classical Abbreviations
Most Common Abbreviations
Forms of Address
Americanisms
Atomic Weights
The Automobile
Aviation
Baseball
Commerce and Law
Football
Foreign Words and Phrases
Golf
Lacrosse
Lawn Tennis
Military and Naval Terms
Music
Photography
Polo
State Names and Meanings
Wireless Telegraphy
Words and Like and Opposite Meaning
Yachting

Our Great Coupon Offer Makes It Almost A Gift

Distributed at the mere nominal cost of manufacture and handling.

YOURS FOR ONLY 98c AND 3 COUPONS

Don't let 98c stand between you and education.

Don't deny this wonderful book to your children.

Take it home, take one to the office. It is necessary in your social and business life. Our supply is limited—you'll have to act promptly.

Mail Orders Filled on Terms Explained in Coupon on Another Page

WOMEN'S PAGE

SOCIETY

Mrs. Edwards of Cannington who was the visiting speaker yesterday at the Easter Thank offering of the W.M.S of St. James' United church, was the guest of Mrs. J. D. Richardson, at St. James' parsonage.

• • •

Miss Cora Mowry, Charlotte street, is visiting her sister, Mrs. Walter Briegel, in Montreal West.

• • •

Small Lucille Milburn, 267 Sherbrooke street, entertained twenty of her little friends on the anniversary of her birthday last week. The colors of the season were carried out in the decorations, the table being prettily arranged with green and white.

• • •

Mr. Bertram Budd has gone to Toronto to accept a position there after spending some time with his parents here.

• • •

C. N. R. Detective W. H. Howard, of Stratford, formerly of this city, is spending a few days in town.

• • •

Mrs. W. S. Scott, of Toronto, is the guest of her sister-in-law, Mrs. J. D. Fletcher, Elias avenue.

• • •

Mr. and Mrs. Lewis Fry, 33 Aberdeen avenue, have returned home, after attending the funeral of Mrs. Fry's father, the late Thomas McConnell, of Emily township.

• • •

Mr. Fred Thirnbeck, son of Mr. and Mrs. John Thirnbeck, left yesterday to make an extended visit with relatives in Western Canada.

• • •

A few of their friends gathered last evening at the home of Mr. and Mrs. H. Kerr, Hilliard street, to celebrate the birthday anniversary of Miss A. Taylor ,and to present her with a handsome book and a bouquet of flowers, the presentation being made by Mrs. S. Adlam, with an accompanying address read by Mrs. R. Bugg. A daitny supper was served by the hostess, the table being prettily arranged with daffodils, and a musical programme was enjoyed later in the evening, when vocal and instrumental numbers were given by Mesdames Adlam, Bugg, Kerr and Brumell.

• • •

Mrs. Claire Stewart entertained the members of her bridge club yesterday afternoon.

• • •

Mr. Ned Hodgson left this morning to spend two weeks in Collingwood, before going to Midland, where he has accepted a position on one of the freighters on the Great Lakes.

Mrs. J. Chadwick, Park street, entertained a number of her friends at the tea hour yesterday.

• • •

Mr. G. A. Benor, Stewart street, is celebrating a birthday anniversary today.

Mrs. M. McCabe, 215 Stewart street, has returned home after spending three weeks with her brother in the country.

Word has been received by Mrs. W. A. Graham, 182 Hunter street, of the death of a cousin, Mr. H .McKibbin, of Port Arthur, son of Robert McKibbin of Smith.

The Canadian Bank of Commerce announces the appointment of Douglas Clarkson, who is a son-in-law of Mr. and Mrs. John Crane, Weller street, as an assistant manager of the main branch of the bank in Toronto. Mr. Clarkson was formerly manager for six years past of the Yonge and Queen street branch, and has had a wide experience in Eastern and Western Canada. He entered the service of the Canadian Bank of Commerce at Montreal in 1900, and after being stationed at several branches in the Eastern Provinces, including Cobalt and Halifax, was appointed manager at Claresholm, Alberta, in 1912, and at Strathcona, Alberta, in 1914. Two years later he was appointed Assistant Inspector at Winnipeg, and in 1920 came to Toronto, where for a time he was Assistant Inspector at the bank's head office.

Mrs. C. S. Cummer left to-day for Meaford. Owing to the illness of her mother, she will likely be out of the city for a few weeks.

Women, Here are Facts!

Mrs. Walter Coles

Woodstock, Ont.—"I have been greatly benefited by taking Dr. Pierce's Favorite Prescription and do not hesitate to recommend it as a woman's tonic and nervine. I was all rundown, weak and nervous—had a draggy, worn-out feeling. I took the 'Prescription' and found it very helpful. It built me up in health and strength and made me feel so well that I would take it again if I were ever in need of a tonic and nerve medicine, for I was very well satisfied with the way it helped me."—Mrs. Walter Coles, 53 Huron St.

All druggists. Tablets or liquid.

Send 10 cents to Dr. Pierce's Laboratory, Bridgeburg, Ont., if you wish a trial

Evening Examiner Fashions

A Dainty Bloomer-Dress

Charming indeed is this bloomer-dress for the small girl. Stitching makes an attractive self-trimming around the neck and lower edge of the short sleeves, while narrow lace is sewn on the skirt in two rows of scallops. The accompanying bloomers have elastic run through the top and leg casings. NO. 1521 is in sizes 2, 4, 6 and 8 years. Size 4 years requires 3/4 yards 36-inch material, or 1¼ yards 54-inch. Price 20 cents the pattern.

Our new Fashion Book contains many styles showing how to dress boys and girls. Simplicity is the rule for well-dressed children. Clothes of character and individuality for the junior folks are hard to buy, but easy to make with our patterns. A small amount of money spent on good materials, cut on simple lines, will give children the privilege of wearing adorable things. Price of the book 10 cents the copy.

Pattern Purchase Coupon

Address Fashion Department, Evening Examiner

No. .....Street .....

Name .....

Pattern Number .... Size ...

Town .....

Province .....

Amount Enclosed .....

Price 20 cents each—coin preferred

"IT DOES MY HEART GOOD JUST TO WATCH THAT KID EAT"

Three months ago he was thin and frail—he had no appetite and didn't want to play with other children.

Look at him now with his robust frame, his healthy color and sparkling eyes—and just watch him eat.

His wise mother gave him McCoy's Cod Liver Extract Tablets and now the whole family is happy.

Give your child McCoy's Mother if he is weak and thin—it is rich in just the kind of vitamines he needs to build him up and if by any chance they don't help him get your money back. 60 tablets 60 cents at McDermid & Jury, Bond's Drug Store, McDermid Drug Co., and druggists everywhere.

SPECIAL MEETINGS.

Mr. James Colville, of Adrian, Giving Addresses at Gospel Hall.

Mr. James Colville, of Adrian, Mich., is holding a week's meetings in Gospel Hall, dealing with the six days of Genesis I.

He said that every truth found in the whole of the Bible, Old and New Testaments, could be traced to the first chapter of Genesis. From Adam to Noah is the first day (or dispensation.) The days have three meanings: 1st, Physical; 2nd Spiritual; and 3rd, Dispensational.

Monday night, Mr. Colville took the first day; last night he spoke on the second and third days. To-night he will speak on the fourth day.

The order of exposition is very inspiring and instructive. Every Christian would enjoy this masterful unfolding of divine order—not only in creation but in sustaining the universe.

To-night Mr. Colville will sing one of his special solos.

METAL POTS.

Neither coffee nor tea should be allowed to stand long in a metal pot, for the metal will change its flavor.

ROLLS HEATED

Rolls that are a trifle stale may be brought back to freshness by heating in the oven.

WHAT A SIGHT SHE'LL BE--- THE GIRL OF TOMORROW!

BY ROY J. GIBBONS
NEA Service Writer

CHICAGO, March 23.—Don't get excited about the girl of to-day. Save your sputtering until you see the girl of to-morrow as Ernie Young pictures her.

Young is the Flo Ziegfeld of the middle west and points beyond. For 22 years he has forecast femility's trends with uncanny accuracy.

Picking pulchritude for shows is his business, and some 250,000 girls have passed in review before his critical eyes.

"The mid-summer edition of Miss 1927 will be a cold shock to her brothers, her father, her sweetheart," said Young, summing up for me the characteristics toward which the typical American maid is headed.

"She is going in for cigars, among other things. She already has started smoking them.

"The girl of tomorrow will be as independent as a coal dealer during a zero spell. Every day in every way she's going to realize more and more just how many cents make a dollar, and to plan ways and means of getting more of them.

"Her dress is going from gaudy to tailored. She's going to affect masculinity both in what she puts on and in her manner."

Ernie holds that the girl who comes into full bloom about next June will look something like this:

Her face and lips will be rouged with a mild color of blue around the vermillion shade.

Her hair will be cut even closer than the predominant bob of today.

Instead of bangs, female sideburns will be the vogue.

She will wear still fewer undies. Her skirt will be held in place by a belt with a large buckle.

Her shoes will be broad and low of heel.

Her coat will get away from frills. In summer she will have straight-backed garments. In winter she will go in for the ulster type coat.

She will wear no stockings, or else wear opera lengths, silk all the way up, and the color of these will be either flesh or tan.

She will snicker at corsets and only on state occasions will she put on a girdle to draw her figure in a bit.

She's going to stop dieting and grow plump.

Here he is in print—soon you will see her everywhere in person, says Ernie Young—a cigar; mannish clothes, hat, shoes; a still shorter bob; still shorter skirt; opera length stockings or ....e; given to swearing in public.

She will swear in public, and if married will have a job of some sort in every case where there are no children in the family. There will be fewer babies, moreover.

She will despise anyone who even mentions petticoats, and will insist that her male escort be a patron of beauty shops.

Dresses, insofar as they are worn, will not reach the knee cap, Young prophesied. Their material will be flimsier than ever. Buckles and belts will be popular for wraps, hats, shoes.

Black and white will be the dress motif. Small cloches will retain favor.

"When you take the girl of tomorrow out for dinner, in most cases she will look so much like a man that your friends won't know whether to slap her on the back or kiss her," said Young.

She will be more of a mystery than ever—the kind of mystery that will provoke the biggest crop of crazy admiration ever heard of."

(Copyright, 1927, NEA Service Inc.)

SAINT and SINNER

By ANNE AUSTIN

(Continued from yesterday.)

In spite of the fact that she was hectically busy at least fourteen hours of the twenty-four, Faith Lane felt, those last few days before the trial, that she was living in one of those terrible nightmares in which the dreamer is straining every nerve and tendon to accomplish something which is never done. Housework kept her busy for several hours a day, for Aunt Hattie had been called home to attend Grandma Lane, who had been stricken with influenza and pleurisy. There were her father, Junior and Joy to cook and sew for.

To show them a smiling, serene face was, of course, hardest of all, for Jim Lane's weak backbone had buckled under the double tragedy of his wife's death and his daughter's arrest on the charge of murder. All ambition he had ever had had deserted him. He crept, pale, haggard-faced, dull-eyed, from the Myrtle street house at seven o'clock in the evening to go to his new job as night watchman for the Lincoln Pruitt Wholesale Grocery.

While her father slept uneasily, because he was not used to sleeping during the daytime, Faith whirled through dishwashing, bedmaking, getting Joy off to school, marketing for dinner, and the necessary mending and sewing. Afternoons she gave over to designing dresses, coats and lingerie for Madame Denise, the modiste who had made Cherry's trousseau. For Madame Denise had been as good as her word. Although she could not let it be known that she was employing the sister of an alleged murderess, Madame Denise established a profitable connection with Faith, meeting her surreptitiously to receive the designs which the harrassed girl found time to create for the modiste's fashionable clients.

Christmas came and went, marked by two important events only. The first was a family reunion in the reception room of the jail, Joy being allowed to see her sister, Cherry, for the first time since the day of her mother's funeral. Cherry was white and silent, and her childish mouth quivered whenever she spoke. When a small band of Salvation Army workers passed through the corridors singing Christmas anthems, Cherry broke down for the first time, flinging herself to the floor at Faith's feet and screaming out her fear and terror of the ordeal that was looming ahead of her. No, it was not a cheerful Christmas, and Faith was almost hysterically glad when Mrs. Webb, the jail matron, told the white-faced, huddling group of Lanes that the visiting hour was over.

The second event of that otherwise distressing day promised well, but proved to be a sickening disappointment. Faith and Bob were driving alone through the swirling gusts of a snowstorm that had blown up during the afternoon, when Bob stopped the car near the curb of a downtown street corner to buy a newspaper.

Beyond the whitening sidewalk lay a scrap of city park, dreary now with iron benches on which no one sat, littered with scraps of windblown newspapers and fruit peelings. The dry yellow stubble of the grass was rapidly being frosted over with great, soft, wet snowflakes. The few gaunt trees waved their leafless branches in angry defiance of the wintry blasts that assailed their dignity.

When the old man in charge of the little flimsy wooden structure that housed the newsstand did not answer the honk of his horn, Bob sprang from the car and started to run across the wide sidewalk, head bent to protect his eyes from the stinging assault of wind and snow. Faith, watching him idly, saw him stop short, then bend to stare at something on the pavement.

"What is it, Bob?" she called out, an unreasoning excitement thrilling along her overwrought nerves.

"Come here, dear!" he straightened and shouted to her. "Footprints! A crippie's footprints!"

"Look! Can't you see it?" Bob demanded, clutching Faith's arm and drawing her down with him to stare at the thin crusting of snow on the pavement. "Half a footprint! And made by the left foot! God! We've stumbled on something, darling."

"We must measure it," Faith whispered tremblingly. "Don't talk so loud, dear. The man at the newstand will think we're crazy. Have you anything to measure with?"

Bob Hathaway fumbled in a breast-pocked for an envelope, tore a strip from it with shaking hands, then kneeling down beside the precious half a footprint, he laid the unevenly torn bit of paper across it at its widest part and folded the end of the paper, then put it away carefully in his wallet.

"See any more? This one may be an accident," he gasped, as he sat back on his haunches, his blue eyes snapping with eagerness, color straining the pale bronze of his cheeks.

"So many people have walked here," Faith tried to console him, when they had failed to locate another of the tell-tale footprints.

"I'm going to question the newstand chap," Bob told her excitedly. "If a cripple has passed here, the old man may have noticed him. Won't do any harm to try and we may learn something tremendous."

The bleary-eyed old man glanced up at them sullenly from under his bushy white brows when Bob put his question after laying a dollar bill in the greedily out-thrust, calloused old palm.

"Thanky, sir. Merry Christmas to ye and the good wife. Reckon it's old Phil, the beggar, you're askin' after. Did ye want to give Phil a Christmas present, sir? I'll take it for him—"

"Yes, I wanted to remember him on Christmas day," Bob lied. "Where can I find Phil I hate to let the day go by without remembering him—"

"Don't guess nobody can tell ye where to find Phil," the old man remarked behind his gray walrus mustache. "Keeps purty close to hisself, Phil does. Ain't much of a hand to chit-chat, but I've knowed Phil for five years. Been beggin' on this corner for five years off and on—"

"Five years?" Bob queried politely, but his heart sank. "Getting pretty old, isn't he? How does he stand this cold weather?"

"Gittin' too old for a beggar's life I tell him," the news dealer shook his head. "Sick off and on, coughs something terrible. Had a real bad spell six months back and warn't around here for weeks, but he's a stubborn old cuss. Won't go on the county, like he's a right to."

"Thanks, old timer. Here's a little something for Phil," Bob interrupted hastily, laying another dollar bill in the extended palm.

When they were back in the car, Faith suddenly dropped her head to Bob's shoulder and burst into tears.

"Don't be too disappointed, darling," Bob consoled her pityingly. "I admit I had high hopes for a few minutes, but Churchill warned us not to be too optimistic about locating the cripple that killed Uncle Ralph. His men have found four cripples who almost fit the requirements, and every one of them is beyond suspicion. Hard luck, sweetheart."

"There's just a little more than a week left before the trial opens, and we've done nothing, nothing!" Faith moaned, beating her clenched hands against her breast.

Relieving Women's Hygiene

Of its worries—
Discards like tissue

By ELLEN J. BUCKLAND
Registered Nurse

BECAUSE old hygienic ways are on the wane, women active in business and society have few hygienic worries these days. Hazardous old ways are being supplanted by a new way called Kotex.

✓ You discard Kotex just like a sheet of tissue. No laundry, no embarrassment.

Five times as absorbent as ordinary cotton pads, one now wears sheerest frocks and gowns without the slightest fear of embarrassment.

Also *deodorizes* thoroughly, thus ending *all* danger of offending.

Doctors and nurses widely urge Kotex. Women everywhere employ it.

You can obtain it at any store simply by saying "KOTEX." Box of 12 costs only a few cents. Be sure you get the genuine, for only Kotex itself is "like" Kotex.

KOTEX
No laundry—discard like tissue

MELLO-CREME

Nature's Food for Breakfast

Keeps you Satisfied till Lunch-time

You don't get that "all-gone, empty feeling" long before noon, when your breakfast porridge is MELLO-CREME.

This delicious new wheat cereal is REAL food; sustaining, satisfying and body-building.

It contains all the vital nutriment of the whole wheat, the germ, the bran, the valuable minerals and vitamins.

And it makes the most delicious porridge you ever tasted. The children just love it, and never tire of it.

Get a package (25c) today—your grocer has it.

Its Sweet, Nut-like Flavour Delights Every Taste

GLAZE BISCUITS

Brush the top of biscuits or pastry with egg white before baking to secure a glaze.

BLEST INDEED

By W. D. Packwood

Blest is he who seeks to find
Peace unto his heart and mind,
In all the paths he does pursue
And to himself keeps ever true.

He soars above life's meaner things,
Who so doth live, and simply clings
To all the noblest, and the best,
And tastes e'en now, eternal rest.

His "Star of Hope" is set on high,
Who heeding not, the world's loud cry
Presses onward through the night,
Of doubt and sorrow, to The Light.

Made in Canada

Do you know that Bon Ami comes in two forms—*Cake* and *Powder*? Both are made from the same ingredients—both have the same wonderful gift of cleaning and polishing without scratching—both *blot up* the grime *without hard rubbing or scouring.*

For some purposes you'll want Bon Ami *Powder* in its convenient sifter-top can—it's so easy to shake out on a damp cloth. For other uses you'll prefer the handy Bon Ami *Cake.*

Most housewives keep both the *Cake* and *Powder* always on hand. These two "partners in cleanliness" are unequalled for cleaning and polishing all the things listed at the right.

Principal uses of Bon Ami—
for cleaning and polishing

Bathtubs and Tiling
Windows Mirrors
Brass, Copper, Tin and Nickel Ware
Aluminium Ware
Fine Kitchen Utensils
White Woodwork
Steel Knives and Forks
Refrigerators, Dishes
White Shoes, The Hands
Linoleum and Congoleum

Bon Ami

36 Years on the Market—*"Hasn't Scratched Yet"*

BON AMI LIMITED, MONTREAL

BOBBY THATCHER "A Penny Saved" **By GEORGE STORM**

SOMETIMES men and women seek health in travel and change, when all the time it is literally within reach of their hands.

ENO's "Fruit Salt"—just a "dash" in a glass of water—keeps the system clear of impurities, gently and pleasantly assisting the organs of the body in their natural functions.

The result is GOOD HEALTH.

ENO'S "FRUIT SALT"

The World-Famed Effervescent Saline

Prepared only by J. C. Eno, Ltd.

Sales Representatives for North America:

HAROLD F. RITCHIE & CO., LIMITED, 10-16 McCaul St., Toronto. 79

HANNA TO GET $20,000 YEARLY

Other Members of Commission To Get Half That Sum, Says Premier.

BILL TAKEN UP.

TORONTO, March 23.—The Ontario Government is prepared to offer D. B. Hanna, "strong man" of its Liquor Commission, a salary of $20,000 per year, and it is prepared to pay Hon. Dr. R. J. Manion and S. McCleneghan, his co-commissioners, approximately half this amount. Announcement to this effect was made in the Legislature last night by Premier Ferguson, when the Government Control Bill came before the committee of the whole House and commenced to receive clause by clause consideration.

The House did not reach the control bill until close to ten o'clock, but before it had adjourned at night it had dealt with some eleven sections and had engaged in considerable discussion of importance. The term "residence" was particularly prominent in the deliberations, the Opposition arguing that it left the way open for abuses of the legislation, and the Government defending it on the ground that it represented an effort for liquor as a beverage.

The spirit in which the residence or "domicile" law would be interpreted, Hon. Mr. Ferguson said, was that of the place in which an individual was momentarily residing, and the only requirment of the law would be reasonable evidence of bona fide use of the place occupied for residence purposes. The Premier scoffed at Hon. Mr. Raney's suggestion that a person might erect a small bell tent for taking a drink, since a tent could qualify as a residence under the Act.

One feature of the bill which both Opposition and Government members were insistent upon having justified was the provision for perpetuating the 4.4 beer which ex-Attorney-General Nickle presented to the Province last year. The Premier explained that the reasons for continuing to license this beverage was in order that it might be controlled and not become the means of shielding traffic in stronger beers. The Government was considering, he said, a re-adjustment of the tax upon it, which would treat it in this regard more as a soft drink.

From all the discussion which the measure received, the Government accepted only one amendment, which came from George Hillmer of Halton on the Government side of the chamber. Mr. Hillamer succeeding in having cherries legalized as a fruit from which native wine can be made. Hitherto the definition of native wine has required it to be made from Ontario grapes.

Nerves

Nervous depression and irritability are very often the result of under-nourishment. The nerve tissues are not being built up as fast as the strain of your daily duties wears them away.

Let delicious "Ovaltine" supply the concentrated nourishment that you require. It contains an abundance of natural phosphorous nutrients for building up a healthy nervous system. "Ovaltine" contains no drugs. It is prepared solely from ripe barley malt, rich milk and fresh eggs, flavoured with cocoa. It makes no undue tax on the digestion. It has a delicious flavour, and is quickly and easily prepared. Make it your daily beverage from now on.

OVALTINE

TONIC FOOD BEVERAGE

Builds up Brain, Nerves, and Body

60c - 90c - $1.50

and special family size at $5.25

At all druggists or send coupon for sample 106N

A. Wander Limited
455 King St. West, Toronto, Ontario
Please send a sample of Ovaltine. 10c is enclosed for packing and postage.
Name .....
Street .....
City and Province .....

RYRIE CHOSEN COMMISSIONER

Leader of Australian Light Cavalry To Represent Commonwealth in London.

A COUNTRYMAN.

LONDON, March 23.— (Canadian Press.)— The appointment of Major General Sir Granville Ryrie as the new Australian High Commissioner in London, announced yesterday at Sydney, has been received by Australians both in the Commonwealth and in England with some pleasurable surprise. The post is regarded as given to Major General Ryrie in part as a tribute to his services in the war. He was leader of the Light Horse in Gallipoli and Palestine.

While he holds a seat in the Commonwealth Parliament, it is regarded as so "safe" that it will not be lost to the Government party by Major General Ryrie's transference to England. The new High Commissioner comes of a family long identified with the pastoral life, and his own career has been associated throughout with that of Bushman, so that he cannot be accused of representing merely Australian commercial or general town life. There is nothing of the professional politician about him.

ST. JAMES' W.M.S. THANK OFFERING

Inspirational Address Given at Annual Service of Branch.

The Easter Thank offering service of the Women's Missionary Society of St. James' United church was held in Wesley Hall yesterday afternoon, with a large attendance of over one hundred and fifty ladies, including excellent representation from the other auxiliaries of the society in the city. Mrs. W. H. Buckler led in prayer, and Mrs. J. D. Richardson gave the Responsive Easter ritual. Vocal solos were given by Mrs. E. Kitney and Mrs. T. E. Curvin. In the absence through illness of Mrs. Daley, of Port Hope, who was the scheduled speaker of the afternoon, a very fine inspirational address was given by Mrs. Edwards, of Cannington, corresponding secretary of the Bay of Quinte branch.

At the conclusion of the meeting, afternoon tea was served, in charge of Mrs. F. B. Edwards and her assistants.

Bake a cake to-day!

And be sure to use Purity Flour — it gives new richness, lightness and fineness of texture to your cake. Purity Flour has a "difference" that ensures success for all your baking.

PURITY FLOUR

Send 30 cents, stamps or silver, for the Purity Flour Cook Book containing 700 tested recipes. 2611

WESTERN CANADA FLOUR MILLS CO. LIMITED. Toronto, Montreal, Ottawa, Saint John.

J. E. ADAMS & SON, distributors, Peterborough

Seeking Traces Of Man Driving Stolen Speeder

SAULT STE. MARIE, Ont., March 23—The authorities are endeavoring to find out if there was a driver on the forestry branch speeder, which was stolen from the camp at Mekatina, and was struck and wrecked by an A.C.R. train on the Montreal River bridge, 30 miles further up the line.

The speeder went over the bridge and crashed 200 feet below in the gorge, parts of it falling into the cataract. There is no evidence yet to show that that was a driver on the speeder.

SEEK GASOLINE BELOW OTTAWA

Workmen Investigate Complaint Made By Resident About Odor.

MAY BE GUSHER.

OTTAWA, March 23 (Canadian Press).—Municipal workmen are today investigating the theory that there may be a gasoline gusher in the heart of the capital's uptown section. The engineering department decided to probe the matter when a barrister appeared before the Board of Control with the complaint that the cellar of his client's home on Albert Street is becoming saturated with gasoline, thus creating an offensive odor. It was believed the "curious phenomenon" comes from one of the city's six-inch mains which runs in front of the property.

Last Christmas Day, when an Albert Street main broke the strong smell of gasoline invaded the cellar in question for the first time and the "curious phenomenon" has now occurred for the second time.

You can rely on SHILOH FOR COUGHS

CHURCH BUILDING BEGINS IN RUSSIA

Society of the Godless Criticized For Allowing Revival of Religion.

MOSCOW, March 23 (United Press).—Church building has begun again in Soviet Russia, and local branches of the "Society of the Godless," the official organization which propagates the Government's official atheism, are under sharp criticism for permitting organized religion to show signs of renewed vitality.

In a village of the Saratov Province, workmen have just joined in a new church of the old orthodox faith and have constructed a church building. At the village of Sabinkae also a group of workers has formed a new church with a building recently completed. Communist newspapers have loudly criticized the local chapters of the "Society of the Godless," charging them with laxity and indifference and demanding that they use energetic measures to stop the revival of religion.

The Japanese are one of the greatest fishing nations in the world, their religion forbidding them to eat animal flesh.

Construction of a wood trestle one mile long has reduced the highway distance between Orange and Port Arthur, Texas, 23 miles.

SOLDIERS' WORK TO BE ON DISPLAY

Thursday Club Arranging For Sale of Produce of Disabled Men.

On the 31st of March, and the 1st of April, an exhibition of the work of disabled soldier inmates of the Christie street Hospital, Toronto, will be held in the G.W.V.A. hall, under the auspices of the Thursday Club of this city. This club is keenly interested in the welfare of the ex-soldiers, and sent a total of thirtysix parcels to the men during the past Christmas season.

The work done by the disabled patients is of a vocational type and is directed by Government supervisors. Those who patronized the sale last year will remember how delicate was the workmanship of some of the pretty and useful things offered for sale. The exhibit included articles of many types; bags and hats and bridge scores, and telephone pads, novelties of all sorts, fine needlework and pieces of brass and wood carving. The idea behind the work of these disabled craftsmen, the thought of the men who became disabled in the service of their country, and then turned to occupations like these to keep their hands and minds occupied, should be enough to arouse a lasting interest in the products of their ingenuity.

KINGSTON COUNCIL PUTS UP LICENSES

Milk Vendors and Billiard Table Owners To Pay Higher Fees

KINGSTON, March 23—The city council will derive some extra revenue as a result of amending by-laws last night having to do with milk vendors, bill posters, billiard tables and bowling alleys. On the recommendation of the finance committee the council amended by-laws as follows:

By-law regarding fees paid by persons supplying milk to the city creased from $2 to $5; license for cense fees for milk waggons increased from $2 to $5; license for shops to remain the same as at present, $2; license for bill posters increased from $5 to $50; license for bowling alleys increased from $30 for first alleys and 15 for additional, to $40 and $20; license for billiard tables from $30 and $10 to $40 and $20.

The Provincial government recently struck off the tax on bowling alleys and billiard tables, and Premier Ferguson intimated that it was now up to the various municipalities to impose a tax.

PRESIDENT UNABLE TO STUDY PROPOSAL

Coolidge Believes Reciprocity Should Be Studied With Great Care.

WASHINGTON, March 23.—(United Press.)—President Coolidge has as yet been unable to study the proposed Canadian reciprocity agreement, it was stated at the White House yesterday. The president believes that the proposal to furnish reciprocal commercial advantages should be studied with extreme care before any decision can be reached.

SAPIRO REDUCING CHARGES OF LIBEL

Will Eliminate About One-Third of Clauses in His Suit.

DETROIT, March 23 (Canadian Press).—The elision of approximately one-third of the 141 specific allegations of libel in Aaron Sapiro's million dollar suit against Henry Ford was determined upon overnight.

They will be cut out in compliance with Judge Raymond's suggestion that Sapiro's declaration in the suit was insufficient in many respects and too involved to be comprehended readily by the average juror.

William Gallagher and Sapiro worked far into the night determining upon upward of two score of the minor allegations which could be eliminated without hurting their case against the automobile manufacturer, Mr. Gallagher said.

They could not get the arduous task completed in time to file the amended declaration to-day, but said they would file it before the end of the week.

Something to remember . . . I must stop in and get Gillette Blades.

Gillette SAFETY RAZOR BLADES

SOLD BY ALL DEALERS THE WORLD OVER

The De Luxe Package

Thirty blades (60 keenest shaving edges.) The finest means science can devise for a truly perfect shave. Quality safeguarded by the most careful preparation, selection and inspection.

GILLETTE SAFETY RAZOR COMPANY OF CANADA, LIMITED, MONTREAL 81

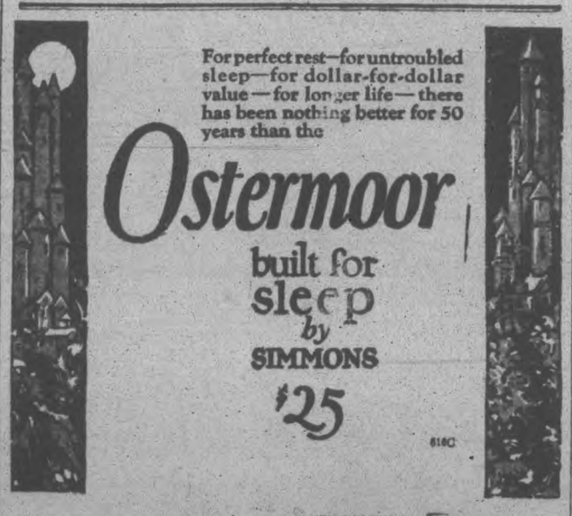

For perfect rest—for untroubled sleep—for dollar-for-dollar value—for longer life—there has been nothing better for 50 years than the

Ostermoor

built for sleep by SIMMONS

$25

616C

DO YOU WANT A DOG?

A want-ad in The Examiner will give you your choice of variety of breed and price. No trouble. No fuss.

TRY IT!

City Treasurer's Sale of Lands For Arrears of Taxes

Corporation of the City of Peterborough

TO WIT:

By virtue of a warrant issued under the hand of the Mayor and the seal of the Corporation of the City of Peterborough, bearing date the 25th day of November, 1926, and to me directed, commanding me to levy upon the several parcels of land hereinafter described, for arrears of taxes due thereon, together with all lawful costs and charges in connection therewith. I hereby give notice that unless the said arrears of taxes and costs be sooner paid I shall, pursuant to the provisions of the Assessment Act, at the City Council Chamber, in the City of Peterborough, on Monday, the 16th day of May, 1927, at the hour of ten o'clock in the forenoon, proceed to sell, by public auction, the said lands or so much thereof as may be necessary to discharge such arrears of taxes and all lawful costs and charges incurred in connection with such sale.

No.	Description and Location	Years in Arrears	Taxes Due	Costs	Total
1-154	Lots 58, 59, 60, 61, Plan 120, N.S. of Prince St...	1922-23-24-25	$219 84	$15 31	$235 15
2-162	W. 74 ft. of Lot 3 and E. 6 ft. 4 in. of Lot 4, N. of King and W. George Sts	1922-23-24-25	112 71	12 63	125 34
3-53	S. 30 ft. 4 in. of Lot 8, Plan 33, E.S. of Cross St..	1922 & 1924	20 00	10 31	30 31
4-117	Lots 42, 43, 44, Plan 123, E.S. of Cambridge St...	1922-23-24-25	223 08	15 39	238 47
5-51	S. 80 ft. of E. 132 ft. of Lot 15, Lot 13, Con. 13, W.S. of Park St., Tp. of North Monaghan, now in the City of Peterborough	1922 & 1925	21 87	10 36	32 23
6-173	N. 35 ft. of Lot 10, South of Smith and West of George Sts., W.S. Bethune St.....	1922-23-24-25	87 63	12 01	99 64
7-146	S. 92 ft. of W. 42 ft. 2 in. of Lot 4 and S. 92 ft. of Lot 5, S. Dublin, W. George Sts.	1922	16 16	10 20	26 36
8-184	Lot 1, Plan 153, W.S. of Downie St.	1922-23	113 32	12 64	125 96
9-185	Lot 6, Plan 77, E.S. of Rubidge St.	1922-23	43 44	10 91	54 35
10-186	N. 49 ft. of S. ½ of Lot 13, E.S. Rubidge St., S. Edinburgh and W. George St.	1922-23-2.	73 00	11 63	84 63
11-186	W. 12 ft. 10 of No. 145 ft. 6 in. of Lot 19 and N. 146 ft. 6 in. of that part of former road allowance bounded on the W. by Donegal St., on the N. by Edinburgh St., and on the E. by Lot 19, all S. of Edinburgh and W. of George Sts.	1922-23-24-25	55 44	11 20	66 64
12-186	That part of E. 36 ft. 9 in. of W. 74 ft. of Lot 19, E. of Creek, S. of Edinburgh and W. of George Sts.	1922-23-24-25	8 98	10 06	19 04
13-192	W. 120 ft. of E. 610 ft. of E. ½ of Park Lot 16, Lot 13, Con. 13, N. McDonnell St., and S. of C.N.R. line, formerly in the Tp. of North Monaghan, now in the City of Peterborough, being Lots 15, 16 17 of Dumble's unregistered plan..	1922-23-24-25	222 58	15 38	237 96
14-192	That part of Pk. Lot 16, Lot 13, Con. 13, lying N. and E. of C.N.R. line, less the E. 112 ft. of S. 190 ft. 3 in. of said lot, now in the City of Peterborough, being Place Louise and Lots 5, 6, 7, 8, 9 and 10 on Dumble's unregistered plan	1922-23-24-25	78 10	11 76	89 86
15-189	W. 70 ft. of Lot 9, Plan 1 A, S. Douro and E. Rogers St.	1922-23-24	62 76	11 38	74 14
16-50	E. 34 ft. of S. 140 ft. of Lot 21 and W. 34 ft. of S. 140 ft. of Lot 20, with lane, being N. 10 ft. of S. 40 ft. of E. 80 ft. of Lot 21, S. McDonnell and W. George Sts., E.S. of Gilchrist St...	1922-23-24-25	368 35	19 02	387 37
17-50	N. 100 ft. of S. 140 ft. of W. 80 ft. of Lot 21, S. McDonnell and W. George Sts., E.S. of Gilchrist St.	1922-23-24-25	213 74	15 16	228 90
19-119	W. 40 ft. 3 in. of E. 44 ft. 9 in. of S. ½ of Lot 20, Plan 40, N.S. Wolfe St.	1924-1925	34 58	10 68	45 26
18-119	Lot 14, S. of London and W. George Sts.	1922-23-24-25	254 30	16 17	270 47
20-179	Lots 14 and 15, N. of McDonnell and W. of George Sts.	1922-23-24-25	771 22	29 09	800 31
21-196	Lots 1, 2, 3, 4, 5, 6, 7, 8 and 9, Plan 150, S.S. Manning Ave.	1922-23-24-25	398 76	19 78	418 54
			$3,399 86	$291 07	$3,690 93

All of above lands are patented.
First insertion in The Ontario Gazette, January 22, 1927.
First insertion in The Examiner, January 26, 1927.

F ADAMS.
City Treasurer.

City Treasurer's Office,
Peterborough, January 20th, 1927. 13d 26 2 9 16 23 2 9 16 23 30 6 13 20 1706

RAILWAY TIME-TABLES

CANADIAN NATIONAL RAILWAY
(Time-table corrected to date)

No. 96—7.00 a.m. for Port Hope, Oshawa, Toronto, Buffalo, and main points east of Port Hope.
No 92—8.20 a.m. for Lindsay, Blackwater Orillia, Midland and Toronto.
No. 98—8.35 a.m. for Hastings, Campbellford, Belleville, Brockville and Montreal.
No. 371—8.30 a.m. for Lakefield.
No. 92—12.00 noon for Port Hope, Cobourg, Ottawa, Montreal, Oshawa, Toronto, Hamilton, Buffalo and making connections with the International Ltd. for London, Port Huron and Chicago, also makes connection for Philadelphia and New York.
No. 100—12.15 p.m. for Hastings, Campbellford, Belleville, Kingston Brockville, Ottawa and Montreal.
No. 373—12.20 p.m. for Lakefield.
No. 95—5.25 p.m. for Lindsay, Blackwater, Orillia, Midland, Toronto and makes connection with the "National" for Winnipeg and Vancouver.
No. 99—8.12 p.m. for Omemee and Lindsay.
No. 94—9.12 p.m. for Port Hope, Kingston, Cornwall, Montreal, Quebec Halifax, Boston, Portland. Carries through sleeper to Montreal.

CANADIAN PACIFIC RAILWAY.
Effective Sunday, Sept. 26.

GOING EAST—
11.59 a.m.—Norwood, Havelock, Benariaw, Tweed, Perth, Smith's Falls, Kingston, Ottawa, Montreal and intermediate points daily. On Sunday this train proceeds east only as far as Havelock.
and Havelock. Daily except Sun-
3.10 p.m.—Indian River, Norwood, day
12.36 a.m.—Havelock, Tweed, Kingston, Perth, Smith's Falls, Montreal St. John, Boston and New York. Daily except Saturday.
1.50 p.m.—Havelock, Tweed, Guelph, Perth, Smith's Falls, Ottawa.
GOING WEST—
4.55 a.m.—Myrtle, Toronto, Guelph, Goderich Hamilton, Galt, Woodstock St. Thomas London, Chatham Detroit Chicago and New York Daily.
8.40 a.m.—Toronto (Yonge Street), Owen Sound, Teeswater and intermediate points between Peterboro daily.
7.35 a.m.—Toronto, Hamilton, Brantford, Buffalo New York, Galt, New York, Galt, Woodstock, London, Chatham, Detroit and intermediate points Daily except Sunday.
7.40 a.m.—Bethany, Lindsay, Orillia, Port McNichol and intermediate points Daily except Sunday.
3.30 p.m.—Toronto, Hamilton, Brantford, Buffalo, Rochester, Boston, Woodstock, London, Windsor, Detroit, Chicago and intermediate points between Peterboro and Toronto. Daily.
8.35 p.m.—Lindsay, Toronto and intermediate points. Daily except Sunday.

Don't Let That Cold Turn Into "Flu"

That cold may turn into "Flu," Grippe or, even worse, Pneumonia, unless you take care of it at once.

Rub Musterole on the congested parts and see how quickly it brings relief.

As effective as the messy old mustard plaster; does the work without blister.

Musterole, made from pure oil of mustard, camphor, menthol and other simple ingredients, is a counter irritant which stimulates circulation and helps break up the cold. You will feel a warm tingle as it enters the pores, then a cooling sensation that brings welcome relief.

The Musterole Co. of Canada, Ltd. Montreal

MUSTEROLE

Better than a mustard plaster

Seven Teams Already Signed Up For Softball League

OFFICERS ELECTED AT MEETING OF LOCAL SOFT BALL ASSOCIATION

Likely League Will Have Twelve or Sixteen Teams Entered.

DISCUSS PLANS.

Amendment Submitted To Ontario Rules Regarding Gate Receipts.

Joe Batten was elected president of the Peterborough Softball Association at the annual meeting held last night in the board room of the Chamber of Commerce.

The retiring president, J. E. Sullivan, in his opening remarks, thanked everyone who had helped to make the season of 1926 such a great success. Men's softball was reorganized last year and sport was provided for more than 200 players, and large crowds of spectators drew great pleasure every night in watching the game. Mr. Sullivan referred to the impression that the Softball Association was running in opposition to hard ball, a thing which is entirely misunderstood, for it is the purpose of the association to provide a good clean sport for men who would not play any other kind of ball. He was also of the opinion that senior hard ball players should not play softball, for it might interfere with their success on the senior baseball team.

The season of 1927 will in all probability be another record-breaker, for last night seven teams signed up, and there will likely be a league of 12 or 16 teams.

J. E. Sullivan and Walter Fitzgerald, the acting secretary, were appointed delegates to the annual softball convention to be held in Guelph on Good Friday. They were instructed to invite the convention to meet in Peterborough in 1928.

An amendment was submitted to the Ontario softball rules by Chief Gimblett and seconded by William Bennett, whereby the Ontario Association would only collect a part of the gate receipts in the semi-final and final games. Last year the local association lost money in the Kingston and Toronto trips, but on account of the fine collections which were taken up at the scheduled games, they were able to meet all expenses and have a balance of $40 in the treasury.

The following officers were elected:

Hon. President—Alderman R. S. Cotton.

Patrons — Hon. G. N. Gordon, K.C.; E. A. Peck, M.P.; W. H. Bradburn, M.P.P.; Robert Dobie, George MacDonald, Gordon Matthews, R. M. Glover, E. Rigby, and Alderman Ackerman.

President—Joe Batten.

Vice-President—Walter Perks.

The executive is to be chosen by the president and vice-president, and the office of secretary-treasurer was left open in the hope that Walter Fitzgerald would reconsider his decision to retire. J. E. Sullivan, the retiring president, has been head of the club for three years, and he thought that it was time that some one else was given a chance to run things. The members present were quite determined that he should remain for another year, but he wished to withdraw.

The teams already entered are: C.G.E., Examiner, 4th Field Battery, Peterborough Rangers, Lock Works, C.G.E. (Draftsmen), and Firemen.

In all probability it will not be possible to run a league with any more than 16 teams, so the first making application will be those accepted.

DRAWN DECISION IN CHESS MATCH

Twice Adjourned, Consumed 13 Hours, 49 Minutes of Play.

NEW YORK, March 23 (Canadian Press).—Frank J. Marshal of New York reached a draw decision with Dr. Milan Vidmar, of Jugo Slavia in the final match of the nineteenth round of the international chess masters' tournament. The match, twice adjourned, consumed 13 hours 49 minutes of play and was finished in 94 moves.

The final round of the tournament, in which Jose R. Capablanca of Havana already is assured of first place, will be played to-day. The pairings are:

Marshall and Spielmann; Capablanca and Alekhine; and Nimzowitch and Vidmar.

The standing:

	Won	Lost
Capablanca	13½	5½
Alekhine	11	8
Nimzowitch	10	9
Vidmar	9½	9½
Spielmann	7½	11½
Marshall	5½	13½

EXHIBITION GAMES

At Wichita Falls, Texas:

Chicago (A.)	1	7	0
Wichita Falls (T.L.)	8	11	1

Lyons, H. Blankenship and McCurdy, Crouse; Payne and Laban.

At St. Petersburg, Fla.:

Cincinnati (N.)	0	3	2
New York (A.)	0	1	1

Mays and Hargraves; Shocker, Giard and Bengough, Grabowski. Six innings, rain.

At Avon Park, Fla.:

Washington (A)	0	5	1
St. Louis (N)	8	11	0

Lisenbee, Jones; Marberry and Tate, Berger; Alexander, Dyer and Snyder.

At San Francisco, Calif.:

Pittsburgh (N)	3	6	3
San Francisco Missions	15	5	0

Kremer, Yde and Gooch; Rudolph and Whitney.

TRYING FOR RELEASE.

Eusebelo (Mike) Gonzales, sprightly Cuban infielder, once with the Toronto Leafs, who is trying to secure his release from the San Antonio Club so that he can play with Reading.

PLAY IN ALLAN CUP FINALS

The Toronto Varsity Grads just before they boarded the train that is carrying them to Vancouver for the Allan cup finals with Fort William, the western winners, the last of this week. From LEFT to RIGHT they are: Coach, Conn Smythe; trainer, Joe Carruthers; "Stuffy" Mueller, goal; Frank Fisher, manager of the team during the trip; Ken Lash, manager, who is unable to accompany them; Dave Trottier, forward; Ross Taylor, defense; Joe Sullivan, goal; and Bert Plaxton, forward. Charley Delahey, Hugh Plaxton, Frank Sullivan and Lou. Hudson are not in the picture. Lou Hudson had to break the record of Charley Paddock to catch the train.

Bowling

DUFFUS' BOWLING ACADEMY.

Mercantile League.

London Life won 2; Canucks won 1. High single, P. Gray, 291; high three, P. Gray, 665.

Canucks—				
B. Bathgate	152	122	138	412
R. Galbraith	213	198	199	610
P. Wise	191	259	167	617
F. Gordon	157	175	111	403
Griffin	239	187	170	596
	952	901	785	2638
London Life—				
P. Gray	291	184	191	666
R. Cunningham	178	268	115	601
F. Doughty	212	156	132	500
B. Prindible	166	217	205	588
L. Martin	200	128	174	502
	1047	853	817	2867

Ladies' League.

L. Campbell	236	209	223	668
M. Byers	364	178	205	647
M. Buyers	145	203	133	481
A. Simpson	175	230	212	607
	820	810	773	2403
Mech.—				
Walder	198	196	222	616
Killoran	155	112	154	421
Spicer		146	135	281
Barns	132	160	148	440
Dummy	110			110
	595	614	659	1868

C.G.E. Engineering League.

Price Setting—				
G. Hillier	163	171		334
R. Knox				199
P. Edwards	187	175	173	535
J. Adams	261	217	215	693
T. Padey	148	130	208	486
	759	693	795	2247
Induction Motors—				
Foster	112	93	149	354
Hinton	151	104	154	409
Saltman	103	138	102	343
Dummy	110	110	110	330
	476	445	515	1426
Switchboard No. 1—				
Langley	174	155	234	563
Gilchrist	133	99	135	367
Canning	140	124	176	449
Lowe	157	184	188	529
	613	562	733	1908
Industrial Control—				
Stewart	125	118	123	366
Allison	107	106	127	340
Somerville	277	277	278	792
Crease	235	205	129	569
	744	666	657	2067
Switchboard No. 2—				
Manning	153	130	148	431
Morton	101	105	137	343
Boyd	116	157	129	402
Klein	241	201	133	575
	611	593	547	1751
Seaton	116	114	170	400
Burchill	117	109	129	355
W. F. Stewart	128	115	127	370
Hayes	153	129	148	430
	514	467	574	1555

Manufacturers' League.

Raybestos won 3; Bonner-Worth lost 3.

Raybestos—				
Coursey	160	184	210	554
Rogers	184	223	155	562
Kay	163	162	170	495
Nicholas	200			200
Maudsley	150	182	332	
Miller	223	182	174	579
	930	901	891	
Bonner-Worth—				
Hillier	204	165	169	538
Grant	162	136	216	514
Cordery	162	186	173	521
Yeaman	146	123	155	424
Dummy	125	125	125	375

City League.

Moose won 2; City Officers won 1.

Moose—				
Miller	166	188	243	597
Murdock, S.	178	123	114	415
O'Toole	253	222	167	642
Murdock, A	215	118	161	494
Ahern	125	240	140	405
	937	891	825	
City Officers—				
Naples	134	166	151	461
Wigg	133	202	208	543
Smith	128	151	160	439
Maker	117	149	171	437
Thomas	152	159	228	539
	664	827	918	

PORT ARTHUR WILL MEET OWEN SOUND

Thunder Bay Winners Qualify For Finals By Defeating Regina.

WINNIPEG, March 23. — Port Arthur, junior champions of the Thunder Bay League, staged a whirlwind finish here Monday night to defeat Regina Pats, the prairie champions, in the second game of the C.A.H.A. junior semi-finals by the score of 4 to 1, and as a result they won the round by 5 to 3, overcoming the one goal lead the Ports secured in the first game. The Ports will now meet Owen Sound Juniors, the eastern champions, at Toronto, for the Canadian junior honors. Monday night's game was one of the hardest fought junior finals ever staged here. Port Arthur staged a great finish and on the play fully deserved the verdict.

Regina Increase Lead.

Regina appeared to have a good hold on the round when they secured the only goal of the first period. Williamson got the tally. In this session the Ports looked like the better team. Then the West Ends evened the score on the game when Cross secured a fluky goal, the only one of the second period. The West Ends had just as much of the play in the period as the Ports had in the first.

The Hectic Third.

The last period was by far the most exciting of the night. The Ports, driven to desperation, launched a whirlwind attack, and finally Barton tied the round with a beautiful goal. Manahan made himself the hero of the piece when he scored the last two counters to give the Ports the western honors.

TWO HOLD-OUTS MUST LINE UP

Will Be Heavily Fined, Suspended or Placed on Ineligible List.

BEFORE OPENING.

NEW YORK, March 23 — Baseball's two champion holdouts, Eddie Roush and Herbert Pennock will be fined heavily, suspended and placed on the ineligible list if they do not report to the New York Clubs before the season opens, it was divulged yesterday from a source close to the two club owners.

Herb Pennock, mainstay of the Yankee pitching staff and recognized as the best left-hander in baseball, is feeding and skinning silver foxes at his farm in Pennsylvania and refuses even to talk to his employers.

Pennock, who thinks that twenty games which he believes he can turn in for the Yankees are worth $1,000 each, has turned back an offer of $18,000 a season.

Owners of the Giants, who gave George Kelly to the Reds for Roush, say they don't know what Roush wants in the way of compensation. They made him an offer which he stuck in his fishing jacket and wandered down to the creek to think it over.

SENIOR BASEBALL IS IN DIFFICULTY

Prospects Are Poor for Kingston Having a Ball Team in C. O. B. L.

KINGSTON, March 23 (Special to The Examiner).—Kingston is as yet "up in the air" over the baseball prospects for this season, and quick action is needed if Kingston is to have senior baseball this summer. The powers that be will have to hustle or this city may be minus a senior team. Although a number of the star ball players have left the city, it is stated that there is still plenty of good material and that Kingston could make a good bid for the honors in the Central Ontario League.

Bruce Cairns, star twirler on last year's team, is out of the city, also Herbert Teeple, right fielder. Others available include Harry (Red) Batstone, "Bubs" Britton and practically all the members of last year's team, with the exception of Teeple and Cairns, so it is reported. Of last year's junior team several are over age and will be ready to step into faster company. They are "Yammy" Jamieson, star twirler for the Victorias, Boyd and Howard.

The annual meeting of the Central Ontario League will be held at Belleville on Saturday next, and an effort is being made to have Kingston represented. Local fans are hoping that the report that Oshawa will re-enter the League is correct.

American golf enthusiasts recently made an unsuccessful effort to buy the old home of Tom Morris, famous maker of golf clubs, which is located close by the historic course at St. Andrew's, Scotland. It was purposed to bring the house to America to serve as a golf clubhouse.

HOCKEY RESULTS.

NATIONAL LEAGUE.

Rangers 4, Pittsburgh 1.
Canadiens 1, Boston 0.
Chicago 3, Detroit 3.

GRADS ARRIVE AT VANCOUVER

Mickey Ion Not Likely To Referee Allan Cup Finals.

PLAY FRIDAY.

VANCOUVER, B.C., March 23—To meet the Fort William Hockey team, Western Canada's representatives in the finals of the Allan Cup series by virtue of their 3 to 3 victory over Trail, Grads arrived here yesterday morning. The finals, in which the senior amateur hockey championship of Canada will be at stake, will be played in Vancouver next Friday, Monday, and, if necessary, Wednesday night.

"It is now reasonably certain," said the Vancouver Province yesterday, "that Mickey Ion, appointed by president Sandercock of the Canadian Amateur Hockey Association, to referee the series here, will not be released from his contract with the American Hocky Association in time to do so, and it is understood that Dr. Sandercock is negotiating with Pete McIntyre of Trail to officiate."

BONAR LAW NEWS

BONAR LAW, March 23.—Mr. W. G. Stiles of Stirling spent the week-end under the parental roof.

Miss Edna Huff returned to her home after spending a few weeks in Kingston hospital.

Miss Gladys Baker is spending a few days with friends on the 12th Concession.

Miss Lillian McKeown spent the week end in Stirling, the guest of Miss Frieda Mathews.

Mr. and Mrs. Everett Heath, also Mr. and Mrs. Vernie Heath and Mrs. Charlie Heath were guests of David Wellman on Sunday last.

Mrs. Robert Cummings of Toronto is spending a few days at the home of Mr. Andrew Thompson, where her mother is quite ill.

Mrs. Russel Wilson returned to her home last week after spending a few weeks at Keene.

Mr. John S. McKeown and son Clarence, motored to Peterborough on Wednesday last.

Mr. Clarence McKeown and Dave Wellman attended St. Patrick's dance in Havelock on Thursday night.

Mr. Jack Wellman has purchased a large incubator and brooder, and is entering the poultry business.

Mr. William Wellman of Hastings spent the week end with friends at Bonar Law.

Mrs. Rollie Reynolds took tea at Henry Mathews' one evening last week.

FAMILY MOVES TO WARKWORTH

Andrew Dugan Transports Effects From Haliburton.

HASTINGS NEWS.

(Examiner Correspondence.)

HASTINGS, March 23.—Andrew Dugan of Haliburton began this morning the last stage of his long trek into Percy Township, where he will reside on the James Moore farm near Warkworth. His household and farm effects and stock were loaded into several C.N.R. box cars at Haliburton on Monday and the "way" freight train got under way on Tuesday morning at 6 o'clock, arriving here about two o'clock in the afternoon. Their goods were loaded by evening onto wagons they had brought, and their stock and horses stabled for the night. This morning they were ready for the rumbling ride down the ten miles to Warkworth, lacking only the canvas tops to reincarnate the pioneers of "covered wagon days."

Saw Mill Busy

David McGrath, who is well known in Peterborough, has at least three months' work laid out for his sawmill and shingle mill. With his son, Mr. McGrath has a staff of eight engaged in cutting the timber which was drawn in from the country during the winter. Some of it was hauled twelve miles. The sawmill was set in motion about March 1st and will be kept busy until the end of May, Mr. McGrath told The Examiner. His saws are humming a lively tune these days.

Ice in Marshes

Local trappers said yesterday that they have so far had slim success both above and below town.

"There's about twenty inches of ice in the marshes down the river," said one of the men, "and I'll bet there's ice still twenty-five or thirty fet from shore. I got one rat this morning, and I don't expect much luck yet awhile."

It was reported that the deputation of farmers from around the mouth of the Ouse River, that interviewed the Department at Toronto last Friday, was informed that marshes belonged to the farmers who owned the nearby land. These farmers are determined to insist on their rights by preventing "tramp trappers" from trespassing.

Many Lease Marshes

Six or seven Hastings trappers are working between the town and Healey Falls. They have leased marshes on the north shore, and defend this system of exclusiveness as against the old unrestricted customs by which any person could set his traps where he chose. Stealing or "lifting" traps was common in those go-where-you please days, and some of the same evil has been reported from leased marshes already this Spring. Here and there up and down the river, there have been threats of strong arm reprisals and those who know the feeling that has cropped up in places are hoping the season will close without some serious altercation.

Some freebooters of the Trent marshes are blamed for the disappearance of two hens from a house down the river while the farmer was at church last Sunday. The heads had been chopped off and left as a souvenir of the poachers' visit.

Good Horses Scarce

From recent conversations with farmers the fact was gleaned that there is a scarcity of good horses not only in this district but throughout the country. The heavier general purpose horses are needed for farm work, and as a result of the predominant demand these is a great deal of talk of breeding.

J. J. Collins freports increasing purchases of seed grain as the spring season gives promise of early planting.

John Drope of Roseneath was in town yesterday. He recently sold a fine team to W. Morris of Westwood.

Reeve Hess was in Oshawa on business yesterday.

Rev. Mr. Thomson went to Peterborough today to assist at the communion preparatory service.

Lavoie Knitters report that they are sharing in the improved conditions in the textile trade.

Spring levels of water at the dam here have reduced the head or fall, with the result that the output of power is temporarily diminished.

FINGER AND THUMB CUT OFF BY SAW

Sidney Township Man Suffers Very Painful Accident.

BONAR LAW, March 23.—Mr. Thomas Burkitt of Sidney township had a very painful accident on Monday. While helping operate a circular saw his hand came in contact with the saw, which severed his thumb and finger. He was rushed to Frankford as soon as possible, but owing to the bad condition of the roads some time elapsed before reaching medical aid. Mr. Burkitt is suffering from loss of blood.

The older members of the family can be more up to date and in touch with modern life than their children. Many of them are. That is because they read the advertisements.

OUR BOARDING HOUSE — By Ahern

THE MOST DISTINCTIVE CLOTHES MADE IN CANADA

THEY'RE HERE!

the New Spring Clothes by Society Brand

The Right Topcoat
Though other styles will also be good, the box coat will again be the favourite with young men. It has an ease, a careless drape and swagger that no other coat has.

The New 2-Button
It's the style for the man of to-day. Broad shouldered, with plenty of chest; a trim waist; coin lapels. Good-looking — and altogether correct.

Here, and ready for your inspection! It's always an event—this first look at the styles for Spring—but this year it seems to be twice the event of other seasons.

For one thing, the styles themselves are more interesting than at any time in years. There are new ideas—new style points that are worth watching. There are new fabric ideas too—all interesting.

Society Brand have outdone themselves in the fine distinction they have given to these new models. And in the richness of their exclusive imported fabrics; Bristol Stripes and Scotch Downs.

And all in all, it will be worth your while to look over the new display—when you do, you'll say that for real variety, for correct styles, for value, there's nothing to equal it anywhere.

Society Brand Clothes may be purchased on the Ten-Pay Budget Plan, if desired. No interest or carrying charges. Cash prices apply.

CRESSMAN'S MEN'S SHOP

a For Sale—General

SUIT, LADY'S BROADCLOTH, SIZE 36. Phone 487J. 6d-72-3822A

LADY'S NAVY SUIT, SIZE 38, COST $50; offered for $6. Phone 1645J. 3d-70-3765 A

ARTIFICIAL FLOWERS WAXED and unwaxed in many designs. 184 London street. 3d-70-3756 A

GIRL'S SPRING COAT, SIZE 12 years; excellent condition. Also antique solid walnut bed room suite; 210 Antrim street, or phone 2719. 3d-70-3752 A

EDISON PHONOGRAPH; DIAMOND point; and 45 Blue Amberole records. Cheap. 215 Rubidge street. 6d-73-3751 A

CHILD'S STROLLER, ROUND REED with reed hood. Good running order and good tires. Apply 517 Sherbrooke street or phone 117W. 6d-72-3750 A

NEW AND USED COMPUTING scales; new and used cash registers. Special bargain in National Cash Register, total adder prints 5 cents to $6 keys, A No. 1 shape. Agent for F. N. Burt and Co., Ltd. Toronto; counter sales books at lowest prices. Agent Wright Lithographing Co., London, Ont.; gummed address labels, tickets. J. M. Payton, 326 Rubidge street, Peterborough. Phone 664. 3d-70-3749 A

MAHOGANY SETTEE, ARMCHAIR, rocker; newly upholstered in tapestry. Apply after 5 at 461 King street. 6d-73-3693 A

HEINTZMAN PIANO, REGULAR $550 upright, good as new, for $350 cash. Apply 149 Lake street. 3d-70-3744 A

LARGE RUGS, PRACTICALLY new; thirteen by nine; bargain. Weber's, Charlotte street. 6d-73-3813A

MISSES' SAND BOYISH SUIT, SIZE 16; almost new; too small for owner. Cheap. Phone 1870J. 6d-73-3833A

CHESTERFIELD AND CHAIR; KITchen cabinet; brass bed; mattress and spring. Telephone mornings, 1106J. 6d-73-3826A

UPRIGHT GRAND PIANO IN FIRST class condition. Apply T. H. Glover, 365 Mark street. 3d-70-3809A

BRIDGE CARDS. THE POPULAR "Progress" double pack with gaily decorated backs of different designs. A real buy at only $2. Examiner. 3d-1622-70 A

HARNESS. STURDY SET FOR heavy duty on farm. Selected stock, 20 foot lines; solid brass trimmings; hand made collars, solid leather rim and casing. Owner changing over to tractor and will sell to highest offer. Examiner box 1610. 3d-1610-70 A

2 POUNDS BLACK TEA, 55c. Boyle's Grocery. 3d-70-3694 A

PLOW, GENERAL PURPOSE; EXtra long clevis; clevis is reversible. Capacity in furrows is 7 to 9 inches. Might trade for other implement. Write offers to Examiner box 1608. 3d-1608-70 A

SECOND - HAND FURNITURE bought and sold; furniture, clothing, etc. Call at A. Atkins, 189 Charlotte St. or phone 771. 26d-73-182A

A COUPLE OF GOOD BRICK houses, large lots, on Lansdowne street, with 2-66 boundary, municipal taxes very low, assessed in country, near car and bus line, 15 minutes walk to P.O.; just the house for a retired farmer; price and terms to suit purchaser; for particulars apply to the Review Agency, 164 Hunter St., Peterborough. 26d-86-288A

BOOKS. RARE OLD ROUND VOLumes of Chambers journal from year 1867. One copy only New Century Magazine for year 1825. What offers? Write to Examiner box 1616. 3d-1616-70 A

ELECTRIC WASHING MACHINE, nearly new. Apply 634 Rubidge street, corner Edinburgh, after 6 p.m. 6d-73-3710 A

I WILL SELL BY AUCTION ON Market next Saturday, 11 a.m., one heavy team well matched horses and harness. W. J. Hancock. 6d-73-3711 A

BABY CARRIAGE, CREAM REED, rubber tires. Almost new; cost $65 and will sell for $30. This is a real bargain. Call at 747 Water street or phone 928W. 6d-73-3802A

CHEMONG PARK. FURNISHED cottage, water front lot, excellent bathing, beach boathouse, garage, sleeping cottage; also for sale separately Johnson twin outboard motor, $100.00; apply F. L. Roy, Roy studio. 3d-70-3777A

WASHING MACHINE $5; WRINGER $2; arch curtains $3; records, songs and dance music, five for $1; electric iron $2; clock $2; iron beds and springs; mattresses; toilet sets; dressers; round and square extension tables; sideboard; parlor tables; Morris chair; kitchen tables; chairs; gas stove; gas plate; oil stove; settee; dishes, etc. Records exchanged 10c. Apply 59 Aylmer, near Perry. 3d-70-3786A

SUITS THAT SUIT BECAUSE THEY have snap. Tailored to measure in superior materials at low prices that will amaze. Why be poorly fitted when it is so easy to be right? Phone 1665J for further information. 3d-1620-70 A

TWO GOOD HANGING LAMPS; wardrobe; garden tools; 2 cross cut saws; 2 stoves; 2 gent's bicycles; also steel fishing pole; apply 37 Crescent. Phone 1419W. 6d-73-3779A

TUNGAR BATTERY CHARGER, new, fifteen dollars. One tube Northern Electric radio with tube, ten dollars. Five tube "Karden" radio, thirty-eight dollars. Tubes, transformers, condensers, etc., at special prices. Roy White, 202 Dublin; phone 1452J. 3d-70-3708 A

ONE THREE OCTAVE DEAGAN Xylophone, with resonators, stand and case, 2 pair mallets. One set Deagan Orchestra Bells in case with stand and two pair mallets. One Encyclopedia. Eight volumes of Modern Music and Musicians. Phone 1886J. 271 Simcoe. 3d-71-3864A

AT RUSKIN'S RE-UNION SALE—clean and up-to-date suits $5; pants $1; coats $1; overalls or smocks in black or blue, good heavy duck, at $1.25; railroaders' shirts at 69c; shoes at $2.95; these are only a few of the bargains we are offering at our Re-union Sale. Ruskin's Store, 219 Hunter St. W., at the same old stand. 6d-73-3776A

WALNUT SIDEBOARD, $15; GOOD walnut piano case organ $25; fumed oak library table $15; new Quebec with oven $29; 2000 postage stamps, all different, $4; good new wool mattresses $6; iron spring beds $4; lot of small hardware at very reasonable prices. Furniture repaired, renovated or taken in exchange. Phone 1446J. M. T. Butcher, 350 Water street. 6d-74-3853A

a For Sale—General

GAS, COAL AND WOOD RANGE; IN good condition. 535 Albert street. Phone 429. 6d-73-3819A

THOROUGHBRED BLACK POMERanian Pups. Phone 1024. 6d-73-3830A

MOFFAT ELECTRIC STOVE, apartment size. Phone 1221F. 6d-73-3831A

BABY CARRIAGE; REVERSIBLE gear. In first class condition. Apply 570 Romaine street, phone 1783M. 6d-74-3721A

ODDMENTS IN HANDMADE RUGS; walnut parlor sets; antiques; pictures. 629 Stewart street. 6d-73-3823A

HOUSEHOLD FURNITURE INCLUDing Heintzman piano, Chesterfield suite, electric fixtures. Apply 431 Stewart. 3d-72-3892A

2 PLATE ELECTRIC STOVE, WITHout oven; Congoleum rug; both in good condition. 788 Water St. 6d-73-3785A

SLIGHTLY USED FURNACE; ALSO a Quebec cook stove in perfect condition; terms arranged; Phone 1906J. 6d-73-3817A

LARGE SIZE HAND WASHING MAchine, suitable for farmers. Good condition. Phone 280. 3d-73-3837A

YOUNG LADY'S PLAIN FAWN spring coat. Medium size; only worn short time. Phone 1909J. 3d-70-3792A

LADY'S TWEED COAT, MANNISH style; size 34. In good condition. Price $8.50. Phone 2276W. 6d-73-3800A

ONE GOOD BED ROOM SUITE. Also Empire Separator in first class condition 450 lbs. Set extension ladders. Phone 1894J. 2d-71-3863A

ONE LARGE CREAM WICKER Baby Carriage, $5.00. Also Organ in good condition, $10.00. 9 New Chamberlain street. 3d-71-3866A

BABY'S OUTFIT, NEVER USED, best quality, 36 articles; includes bonnet and shawl. $25.50. Mrs. Parkins, Fort Dalhousie, Ont. 2d-70-303A

CHEAP. WE HAVE A NUMBER OF hardwood tierces. Just the thing to use in gathering sap. The Downyflake. 780 George St. 3d-73-3768A

BREAKFAST CUPS AND SAUCERS, 12 1-2c; fruit nappies 5c; salt and pepper shakers 5c. Record Store, corner Smith and Reid. 6d-73-3824A

ELLIOTT ADDRESSING MACHINE, foot power, capacity 1000 an hour, $15.00; number of heavy 8 ft. cedar verandah posts; 575 Weller St., phone 874. 3d-71-3770A

PRINTING — CARDS, ENVELOPES, tags, billheads, statements, etc. Prices right. The Review Office, 164 Hunter St., Peterborough. 26d-86-287A

WHITE ENAMEL DOUBLE BEDstead, continuous posts; and spring. Practically new. Apply 264 Aylmer street. 3d-70-3798A

SUITS, SIXTEEN MEN'S 16 OUNCE blue serge suits. Were $32.50; offered this week at only $22.95. Louis Green, 432 George street. 6d-73-3791A

FOX TERRIER. MOTHER FIRST prize exhibition; sire, Benson Bristles, C.K.C. 44372. Dam, Bolton Flower Girl, C.K.C. 29573; papers include 3 champions. Phone 1919J. 3d-72-3891A

HARROW, TINNEY'S DIAMOND steel. Will be at Chevrolet garage, Water street, on Saturdays on account of change in market bylaw. Albert Tinney, phone 69 r 13, Millbrook. 3d-71-3865A

COT; WHITE IRON SPRING AND mattress; also baby carriage, reversible gear, good condition. Cheap for quick sale. Apply 140 Stanley Ave., East City. 3d-71-3845A

BABY CARRIAGE, CREAM REED, rubber tires. Almost new; cost $65 and will sell for $30. This is a real bargain. Call at 747 Water street or phone 928W. 6d-73-3802A

CHEMONG PARK. FURNISHED cottage, water front lot, excellent bathing, beach boathouse, garage, sleeping cottage; also for sale separately Johnson twin outboard motor, $100.00; apply F. L. Roy, Roy studio. 3d-70-3777A

WASHING MACHINE $5; WRINGER $2; arch curtains $3; records, songs and dance music, five for $1; electric iron $2; clock $2; iron beds and springs; mattresses; toilet sets; dressers; round and square extension tables; sideboard; parlor tables; Morris chair; kitchen tables; chairs; gas stove; gas plate; oil stove; settee; dishes, etc. Records exchanged 10c. Apply 59 Aylmer, near Perry. 3d-70-3786A

SUITS THAT SUIT BECAUSE THEY have snap. Tailored to measure in superior materials at low prices that will amaze. Why be poorly fitted when it is so easy to be right? Phone 1665J for further information. 3d-1620-70 A

TWO GOOD HANGING LAMPS; wardrobe; garden tools; 2 cross cut saws; 2 stoves; 2 gent's bicycles; also steel fishing pole; apply 37 Crescent. Phone 1419W. 6d-73-3779A

TUNGAR BATTERY CHARGER, new, fifteen dollars. One tube Northern Electric radio with tube, ten dollars. Five tube "Karden" radio, thirty-eight dollars. Tubes, transformers, condensers, etc., at special prices. Roy White, 202 Dublin; phone 1452J. 3d-70-3708 A

ONE THREE OCTAVE DEAGAN Xylophone, with resonators, stand and case, 2 pair mallets. One set Deagan Orchestra Bells in case with stand and two pair mallets. One Encyclopedia. Eight volumes of Modern Music and Musicians. Phone 1886J. 271 Simcoe. 3d-71-3864A

AT RUSKIN'S RE-UNION SALE—clean and up-to-date suits $5; pants $1; coats $1; overalls or smocks in black or blue, good heavy duck, at $1.25; railroaders' shirts at 69c; shoes at $2.95; these are only a few of the bargains we are offering at our Re-union Sale. Ruskin's Store, 219 Hunter St. W., at the same old stand. 6d-73-3776A

WALNUT SIDEBOARD, $15; GOOD walnut piano case organ $25; fumed oak library table $15; new Quebec with oven $29; 2000 postage stamps, all different, $4; good new wool mattresses $6; iron spring beds $4; lot of small hardware at very reasonable prices. Furniture repaired, renovated or taken in exchange. Phone 1446J. M. T. Butcher, 350 Water street. 6d-74-3853A

AUTOMOBILE INSURANCE
$20,000 Public Liability and Property Damage
Costs less than 3½c per day
Can you afford to be without it?
HILL WEDDELL & HILLS,
Phone 14 - - - - - - - - 124 Hunter Street

a For Sale—General

PLATFORM TRUCK, FOR TEAM or one horse; practically new. Apply H. Hamlin, Dickson's Lane. 3d-72-3877A

DRY PINE SLABS, CUT, $2.50; HEMlock slabs, $2.00. Apply H. Hamlin, phone 2828W. 3d-23,25,26-3876A

PRIVATE SALE OF HOUSEHOLD Furniture, including vacuum sweeper, living room and dining room chairs and rug, tables, hall rack, etc. Apply 367 Mark street, Ashburnham. 3d-72-3879A

ELECTRIC MOTORS, SECOND HAND but guaranteed in good order, all 3 phase, 60 cycle, 220 volt—3 h.p. $45.00, 7½ h.p. $95.00, 10 h.p. $150.00, 15 h.p. $225.00, 30 h.p. $295.00, 50 h.p. $475.00, also large stock single phase motors 110 volt at low prices. Write for list or for new and used rubber and leather belting, pulleys, hangers, shafting, machinery, etc. Tarshis & Sons Ltd., Montreal, Quebec. 10d-2,5,9,12,16,19,23,26,30,2-212A

b For Rent—Houses and Apartments.

APARTMENT, MODERN, HEATED; Phone 1252J. 12d-76-3625C

HOUSE, SMALL, MODERN, VACant April 1st. Apply 474 Stewart. 3d-72-3885B

HOUSE, CENTRAL, CONVENIENCE, immediate possession. Apply 142 Aylmer. 6d-75-3885B

FOR RENT — MODERN, HEATED Apartments; apply 437 George St. dtf-1666C

SEVEN ROOMED HOUSE, CONVENiences. Apply 301 Lewis Street. 12d 73 3540

DUPLEX APARTMENT, MODERN, Central. Immediate possession. Phone 1868. 6d-73-3713 C

FIVE ROOMED HOUSE, CONVENiences. Apply 464 Stewart. 6d-73-3821B

HEATED APARTMENT; FOUR rooms and bath; apply 314 Rubidge street. 3d-17,19,22-3635C

COMFORTABLE FOUR ROOMED cottage; light and water; apply 168 Antrim. 6d-70-3631B

McGILL STREET. NEWLY DECORated house, number 70. Phone 440J. 3d-70-3724 B

BRICK HOUSE WITH CONVENiences; large garden and lawn. Phone 461J. 3d-70-3732 B

HOUSE, ON KENNETH AVE., ONE or two acres of land, stable and garage. Apply 201 Hunter W. 4d-73-3868B

HOUSE, SEVEN ROOMED, ALL conveniences; 197 Rubidge; possession May first. Apply 187 Rubidge. 3d-72-3893B

BRICK HOUSE, SEVEN ROOMED; rent $25, 237 George, immediate possession. Phone 21J. 3d-72-3872B

SEVEN ROOM RED BRICK HOUSE —237 George street; immediate possession; rent $25; phone 21J. 12d 73 3540B

SMALL HOUSE, EASILY HEATED, Location, Antrim, near George. Rent reasonable. Apply 183 Antrim. 6d-74-3844B

UNFURNISHED, THREE CONNECTing rooms; conveniences with balcony; gas. Apply 77 Smith street. 6d-73-3823C

NICE BRIGHT CLEAN FLAT ABOVE store on Benson avenue. Hardwood floors; all conveniences. Phone 964. 3d-70-3804C

SIX ROOMED HOUSE WITH CONveniences, near Central School. Apply 637 Aylmer street. 3d-70-3759 B

FIVE ROOMED UPPER APARTment, heated. Apply 245 Rubidge street, phone 1405W. 6d-72-3838C

SIX ROOMED HOUSE, LIGHTS, water and large garden; 10 minutes from C.G.E.; $14; phone 2679W or apply 641 Chamberlain St. 6d-70-3591B

HOUSE, SMALL, CENTRAL, SIX rooms, $18; also house, seven rooms, north, $25 per month. Apply 421 George street; phone 273 evenings. 6d-73-3796B

BRICK HOUSE, FIRST CLASS, SIX rooms, furnished, handy to main part city; apply 421 George street, phone 273 evenings. 6d-73-3795B

ENGLEBURN AVE., 362, 7 ROOMED brick house; garage and boathouse. Apply 43 Sophia street after five o'clock or phone 1048J. Newly decorated. 4d-71-496B

CENTRAL APARTMENT, FIVE rooms and bath. Suitable for office and apartment. Over 144 Hunter street. Phone 1712J. 6d-73-3741 C

HOUSE, NO. 475 MARK, LIGHTS, water gas, 1 piece plumbing; stable, garage; rent $20 per month; vacated April 8th. Apply Mr. Thos. McGanty, No. 1 Fradette Ave. 3d-72-3894B

FURNISHED HEATED APARTment; living room with fireplace; dining room, kitchen with gas; two bedrooms; suitable for young married couple without children. Apply 368 Brock. 6d-73-3836C

BUNGALOW, $35 a MONTH; FURnished. Three bedrooms, large dining, living room, and kitchen. Pipeless furnace; all conveniences. Large lot. Three blocks from centre of city. Ready to move into. Write to Examiner box 1601. 3d-1601-70 B

FURNISHED HOUSE NEAR CENTRE of city. Large lot front and back, garage. Six large rooms and two piece bath. Furnace, gas stove and coal range. Nicely decorated and may be occupied immediately. State how many in family to Examiner box 1612. 3d-1612-70 B

c For Rent—General

TO RENT—STORE NO. 374½ WATER Street; apply to 437 George street. dtf-340

GROCERY STORE FOR RENT, CORner Smith and Reid. $12 monthly. Apply on premises. 6d-73-3729 B

TWO OUTSIDE OFFICES IN BANK of Toronto building; heated; apply Bank of Toronto. dtf-1539C

FOR RENT—HEATED OFFICE ON George street. Apply 437 George street. dtf-C

VACUUM CLEANER; PHONE 1681F. 8d-21,23,25,28,30,1,4,6-3627C

ROOM FOR CAR IN COMFORTABLE garage. Apply 217 Rubidge street. 3d-70-3735 C

LOT AND BUILDING ON ARMOUR Road; light and water. $75.00 per month. Phone 943J. 6d-73-3714 C

TWO OUTSIDE OFFICES, SECOND floor, heated, fine location; apply to Royal Bank of Canada. 8d-28,2,7,9,14,16,21,23-218C

ELECTRIC FLOOR POLISHER BY day, half day or hour. Delivered and called for. Apply 215 Reid street, or phone 2545W. 6d-73-3797C

Flour, Feed, Etc.

FIVE ROSES FLOUR, BLATCHford's Poultry Feeds, oyster shell, feeding sulphur, baled hay and straw, and all poultry supplies. Frank H. Dawson, 350 Water St., phone 55. dtf-1623

c For Rent—General

THREE OR FOUR UNFURNISHED heated rooms; all conveniences. Apply 415 Sheridan. 6d-73-3761C

No. 388 WATER STREET; SUITable for store or office; immediate possession; apply 437 George St. dtf-1607C

BROCK ST. RINK IS AVAILABLE for rent until December 1st next. This immense floor space would make an excellent garage, parking and service station, auction sale room, storage, or could be used profitably for many purposes. Apply R. M. Glover, Examiner office. 6d-75-517C

d Real Estate.

CONFECTIONERY BUSINESS, NEXT theatre; apply Box 311, Cobourg. 4d-70-489D

SIX ROOMED HOUSE WITH GARden in residential section. Central. Apply 299 Rubidge street. 6d-73-3737 D

BRICK HOUSE IN A1 CONDITION; all conveniences. Bargain. 590 Downie street or phone 1292J. 6d-73-3738 D

LOT AND BUILDING ON ARMOUR Road; light and water. Reasonable price, easy terms if desired. Phone 943J. 6d-73-3715 D

4 BRICK HOUSES, ALL MODERN, good locality, on street car line. Price moderate. Write Box 3808 Examiner. 6d-73-3808D

$5,500. BRICK COTTAGE, ALL modern; hardwood floors. Garage. Would take small house, car, or lot. Phone 46. 3d-70-3782D

TEN ACRES GARDEN LAND FOR rent. Corner Braidwood and Park. Brick house, barn, 50 apple trees and other fruits. Phone 46. 3d-72-3780D

MODERN BUNGALOW, SIX ROOMS; hardwood floors downstairs. Threepiece bath; furnace; cemented cellar; wired for electric stove; garage. In good residential section. Easy terms. Write Examiner box 3742. 3d-70-3742 D

FOR SALE OR EXCHANGE—SIXty-one acres of garden land, Prince Edward county, canning factory district; good buildings and location; consider house in city; Rutherford and Nugent, phone 142 5d-16,18,21,23,25-3580D

THAT FINE RESIDENCE FORMERly Methodist Parsonage at Keene. Brick house, large garden and lawn; six bedrooms, four rooms downstairs, summer kitchen; stable; lovely situation. Tenders will be received to first of April addressed Secretary Trustees, United Church of Canada, Keene. Highest or any tender not necessarily accepted. 3d-21,23,26-3788D

TEN ROOMS, GOOD LOCATION; splendidly situated for professional man. Hardwood floors downstairs; furnace; large lot. 283 Stewart street. 3d-70-3690 D

SIX ROOMED HOUSE, LIGHTS, water and large garden; 10 minutes from C.G.E.; $14; phone 2679W or apply 641 Chamberlain St. 6d-70-3591D

BRICK BUILDING, CONTAINING modern apartments and stores; central, good revenue. To close an estate. Inquire 451 Water street. 6d-73-3824D

FOR SALE OR TO RENT, 200 acre farm, 6 miles from city. Creek running through; frame house, tank barn, immediate possession. Apply D. J. Lundy, 95 Hunter West. 6d-74-3861D

NEW HOUSE IN WEST END, centre hall plan, oak floors throughout and modern in every respect; easy terms to suit purchaser; monthly instalments if desired; apply 437 George street.

WILL SELL CHEAP FOR CASH; 6 room cottage, 3piece bath, gas and lights, double garage; very central, must be sold; owner leaving city; Box 3638 Examiner. 6d-70-3638D

A HOMEY HOME — ALL MODERN improvements, on Elias avenue; the fashionable section of the city; at a reasonable price; for particulars apply, The Review Agency, 164 Hunter St., Peterborough. 26d-86-289D

DESIRABLE BUILDING LOT, SEVenty feet or would divide, excellent view on hill behind Weller inside Menaghan Road; lovely trees, sidewalk, sewer, water; half block to busses, near school; sacrifice half price; Weber's, Charlotte street. 6d-73-3814D

NORTH END—NINE ROOMS, BATH, hardwood floors, brick construction open fireplace, hot air heating, nicely decorated rooms; large terraced lawn; and big garden. Near street car and Nicholl's Oval. Owner will sell for $5,800, part cash. Write in first instance to Examiner box 1604. 3d-1604-70 D

NEW SOLID BRICK HOUSE, ALL modern improvements. Choice location corner lot; river view and very central. Solid brick garage, and other improvements that make it very attractive. This is a real home. Apply owner and builder, 599 Waterford street. 3d-70-3763 D

CHOICE COUNTRY HOME, "BEECHwood Farm," with helper's house. Fully plumbed, hardwood floors; dairy, poultry and bees; adjoins city limits, electric bus line, golf links, near churches, schools, canal, river, electric power, private water system; easy terms. R. B. Rogers, R. R. No. 9, Peterborough. 3d-23,25,28-3880D

$5,000. WELL BUILT RED BRICK two storey and full basement house near C.G.E. Six rooms and bath. Wired for electric range; living room has electric fireplace. Kitchen has built-in cupboard. Newly decorated throughout. Good lot, side door to house and cellar. A real bargain at $1,000 down. Write to Examiner box 1615. 3d-1615-70 D

$6,000. TEN ROOM HOUSE; DOWNstairs rooms all finished; hardwood floors; beamed ceilings; fireplace; built-in closets and cupboards; wired for electric stove; hot air furnace with water attachment; large lot; front and rear verandahs. Two minutes' walk from street car; near school. One of best locations in city. $1,000 down, balance $1,000 a year. Write to box 1006 Examiner. 3d-1006-70 D

f Boarders Wanted.

PRIVATE BOARDING WITH ALL conveniences. 83 Aylmer near C.G.E. 6d-71-3644 R

ROOMERS OR BOARDERS — 284 Brock St. 4d-70-3679R

ROOMERS WITH OR WITHOUT board; accommodation for travellers. Phone 1957F, 189 King st. 6d-73-3829R

PRIVATE BOARDING, ALL CONveniences; 147 Stewart street, opposite Porcelain Dept., C.G.E. 3d-72-3851F

g Help Wanted—Male.

FIRST CLASS PAINTERS. APPLY Guppy and Hall, Brinton Carpet works. 3d-72-516G

FIRST CLASS PLANING MILL MAN accustomed to bench and machine work. Apply Canadian Aladdin Company Limited. 6d-73-3754 E

500 MEN WANTED TO BECOME live partners in Peterborough Exhibition. None but boosters need apply. dtf.E

LEARN TELEGRAPHY — FOR twenty-five years we have trained and placed young men in positions. Booklet free. The Dominion School Railroading Limited, Toronto. 6d-2,9,16,23,30-3118E

WANTED SALESMAN WITH CAR to call on garages in Peterboro-Kingston district, must have experience in Auto Accessories or as garage man; a real proposition to the man who can sell auto accessories successfully; apply British American Sales Co., 204 King St. East, Toronto. 3d-2,16,30-254E

FIREMEN, BRAKEMEN, BEGINners $150-$250 monthly, also clerks (which position?). Railway Box 3460 Examiner. 30d-89-3460 E

YOU CAN EARN $10 TO $25 A week in your spare time at home writing showcards. No canvassing or soliciting. We instruct you and supply you with work. Write today. The Menhenitt Company Ltd., 37 Dominion Building, Toronto.

STEADY EMPLOYMENT FOR TWO young men who would be willing to leave town. Pleasant work and good income. Must be neat appearing and have fair education. Apply 205 Barrie Bldg. this evening. 6d-73-3825E

h Help Wanted—Female

WOMAN OR GIRL AS COMPANION. Phone 2676W. 3d-72-3881H

COOK AND HOUSEMAID. APPLY Mrs. R. M. Waddell, Monaghan Road. 3d-71-3671H

MAID, WITH REFERENCES; 788 Water street; phone 1186. 6d-73-3781F

GENERAL FOR SMALL FAMILY; every convenience. Apply 589 Weller street, phone 1057. 3d-71-3855H

500 WOMEN WANTED TO JOIN Peterobrough Exhibition. This is a 50-50 proposition — 500 women and 500 men wanted. d.tf.-F

CAPABLE MAID FOR GENERAL housework, family of two, with references; apply Box 3828 Examiner. 6d-73-3828F

ASSISTANT FOR ALTERATION department; experienced; apply after 5.30 p.m. and after 9 a.m. to Character Clothes Shoppe, Bank of Toronto Chambers, Hunter St. 6d-73-3775F

EDUCATED WOMAN—WE HAVE A splendid opening for a woman between 27 and 50 in a northwhile work that is constructive and educational. Liberal commission and bonus plan and thorough training to the one who can qualify. Experience not necessary but applicant must have at least a high school education and be free to travel. Write Mrs. G. B. Thacker, 1217 Metropolitan Bldg., Toronto. 3d-70-3790F

STUDENT NURSES TO TRAIN IN Belleville General Hospital. Efficient instructions, pleasant surroundings, attractive environment in beautiful Belleville. Reasonable monthly allowances paid during training. Probational periods begin April 1st, September 1st. For further particulars apply to Miss M. Tait, Superintendent, Belleville General Hospital, Belleville, Ontario. 6d-73-513H

j Employment Wanted.

PLAIN SEWING. TO DO AT HOME. Phone 2676W. 6d-74-3857J

WOMAN WANTS WORK; WASHING or cleaning. Phone 1792W. 3d-71-3856J

PIANIST DESIRES ENGAGEMENT for house parties and dances, latest music. Phone 948J. 6d-73-3717 K

ALL KINDS OF FRUIT TREES TO prune. Phone 2496J. 6d-73-3739 K

SEWING DONE IN SPARE TIME BY expert on children's clothing. Reasonable terms. Write to Examiner box 1602. 3d-1602-70 K

PHONOGRAPH REPAIRS—SPRINGS replaced while you wait; work guaranteed; T. Griffin, phone 2163W 146 Park street, opp. C.G.E. 27d-77-3229K

BOOK-KEEPER WITH FIVE YEARS' experience desires position where returns will show appreciation of services and interest. Now employed and not seeking a mere job. Write in confidence to Examiner box 1603. 3d-1603-70 K

l Agents Wanted.

$5—SELL HOUSEHOLD NECESSIties — greatest imaginable demand; have business of your own; make five dollars up daily; capital or experience unnecessary. B. Garretson, Brantford, Ont. 12d-76-3628Q

MAN OR WOMAN TO TRAVEL AND appoint local representatives; $21 weekly average and expenses, and commission besides. Experience unnecessary. Write for particulars. Winston Co., Toronto. 4d-9,12,23,26-3401

m Lost.

DOLL STROLLER. LOST BY CHILD in north end. Finder please phone 2737. 3d-1614-70 G

SILVER BRACELET WATCH, INitials B.A.C. engraved on back. Lost on Saturday near market square. Reward at Examiner. 3d-1613-70 G

PAIR GLASSES AND CASE, ON Water street between Brock and Dennistoun Ave. Finder please notify 455 Water or Phone 216. 3d-71-3851G

n Found.

WATCH; GOLD WALTHAM WRIST watch found on George St. Friday night. Owner send name and address to Examiner box 1613. 3d-1613-70 H

o Live Stock.

TWO USEFUL WORK HORSES. Phone 531 r 14. 3d-71-3853O

ONE PURE BRED HOLSTEIN BULL; two Holstein cows; one just freshened, one due April 1. V. Craft, Indian River. Phone 2 r 23 Keene. 6d-73-3719 L

JERSEY AND DURHAM COW, FOUR years old, quiet and easy milker; due to freshen March 26th. Phone 1923J noon or evening. 3d-72-3856O

FOUR HEAD OF CATTLE, TWO years old; also 2 milch cows to freshen in three weeks. Phone 8 ring 14, Douro. 6d-73-3840L

o Live Stock.

YORKSHIRE SOW DUE TO FARrow April first. Apply G. Trotter, Frazerville. 6d-73-3755 L

FIVE YOUNG COWS AND HEIFERS (Holsteins), three spring, two bull calves, dams running in R. O. P. Priced reasonable. Herd under accreditation. Jas. Seymour and Sons, Ida; Peterboro phone. 6d-73-3841L

TWELVE HEAD OF DURHAM Cattle, two years old; also a quantity of lumber, plank and scantling. Joseph Tedford, R. R. No. 1, Warsaw; Phone Lakefield 5 r 2. 6d-73-3842L 1 wkly-24-3842L

p Poultry.

HENS, 29 BLUE ANDALUSIANS. Apply 622 Donegal. 6d-73-3731 P

NINE BUTTERCUP PULLETS AND one cockerel. Apply Wordle Finnie, Peterboro R.R. 11. 6d-73-3730 P

TWELVE HENS AND ONE ROOSter; Leghorns and Plymouth Rocks. Apply 356 London, corner Downie. 3d-72-3830P

HATCHING EGGS. WHITE WYANdottes. Martin strain. Apply 521 Parnell street or phone 2099M. 6d-73-3720 P

POULTRY WANTED—I AM PAYING special prices, 25 cents per pound for fat hens; S. Levine, phone 1731F. 26d-80-3277P

PRIZE BARRED ROCK SETTING; strain bred-to-lay; also quantity well rotted manure by team load, price reasonable. Phone 1917M. 3d-72-3889P

PEERLESS HOT WATER INCUBator. Two hundred egg capacity. Also hot water Brooder in first class condition. Pekin duck eggs. Robert H. Greenly, Campbellford, Ont. 3d-71-3850P

CLIFFMUIR BABY CHICKS — S. C. White Leghorn and Barred Rock Chicks, from R.O.P. stock bred for heavy egg production and size; we guarantee live delivery and satisfaction; ask for our prices before buying elsewhere; G. C. Carruthers Box 1011, Peterboro. 24d-88-3619P

q Wanted.

OLD STAMPS. ANY OLD CANADIAN or American postage stamps. Write box 3812 Examiner. 3d-70-3813J

USED CAR. RECENT MODEL, closed preferred. What have you? Write Box 3874 Examiner. 3d-72-3874Q

WANTED TO BUY, SET OF TRAPS, must be reasonable. Phone 1967. 2d-71-3871Q

SEWING OF ALL KINDS. APPLY Mrs. Hubble, 54 Olive Ave. 3d-72-3852Q

BANJO PLAYER WANTS ENGAGEment for dances and house parties. Phone 948J. 6d-73-3716 J

HOUSE, SIX OR SEVEN ROOMS; must be modern, west end preferred. Apply Box 3875 Examiner. 3d-72 -3875Q

'UKULELE BILL" WANTS A FEW more pupils for his spring classes. Ukulele Banjo, Tenor Banjo. Telephone 948J. 6d-73-3704 J

WANTED TO BUY FLAT BOTTOM painted boats. A. E. Nicholls, Bridgenorth. 'Phone 992 r 14. 6d-70-3610 J

WANTED TO BUY, SMALL FARM, close in to Peterboro. Give details to Box No. 3847 Examiner. 3d-71-3847J

BY LADY TEACHER BOARD AND large room in private home; write Box 3705 Examiner. 3d-70-3705J

LIVE POULTRY WANTED — BEST market prices paid; bring them in or call at A. Atkins, 189 Charlotte St., phone 771. 26d-73-182J

LOAN WANTED. $3,500 FOR FIVE years at 6 1-2 per cent on property in city valued at $7,500.00. Rutherford and Nugent, 282 George street. 3d-71-3846J

CLEANING, PRESSING AND Alteration work; expert service; goods called for and delivered; moderate prices at Louis Green's, 432 George street. 6d-73-3794J

2000 PEOPLE TO SEE THE Y.W.C.A. gymnasium pageant at the Grand Opera House April 29 and 30. Keep this date. Get your tickets early. 3d-70-3806J

BOARD AND ROOM WANTED WITHin 15 minutes of C.G.E. plant. Must be place to keep car. Write to Examiner box 3734. 6d-73-3734 J

ROOMS, UNFURNISHED; ONE OR two, by gentleman; near C. G. E. side entrance preferred. Write Box 3859 Examiner. 3d-71-3859Q

ALL KINDS OF JUNK, RAGS, rubbers, copper, iron, etc.; highest prices paid; D. Florence, 342 Stewart St., phone 1428 or 694W. 26d-85-3467J

WANTED — 500 WOMAN TO BUY Connal's high grade Teas and Coffees in the Market building on Saturday, March 26th. As the new market by-laws will not allow further sales. All blends of Tea will be reduced in price on that day and orders taken for delivery the following week. Thos. E. Sargent, representative. 6d-73-3837J

MUSKRATS WANTED — FIFTY thousand. We have large contracts to fill. If you ship your rats direct to us you will get the highest market prices and will receive far more money than by selling otherwise. High prices paid for all other furs. Write us for shipping tags. Peterboro Raw Fur Co., 376 Water street, telephone 2839. 6d-73-3801J

s Used Cars For Sale.

OVERLAND FOUR TOURING, EXcellent finish; a bargain; Weber's Charlotte street. 6d-73-3815S

1925 DURANT SPECIAL TOURING. In first class condition. Apply 454 Mark street. 3d-72-3870S

DODGE CAR. IN A1 CONDITION; all new tires. Apply 195 Reid St. 3d-72-3878S

CAR FOR SALE 1925 STAR Brougham, newly painted, five new balloon tires. Phone 1576W. 3d-72-3873S

CHEVROLET BABY GRAND, FIRST class condition; six good tires; cheap for cash sale. Phone 1044W. 6d-73-3832S

HUDSON COACH, BARGAIN, OVERhauled, Duco finish; displayed Weber's, Charlotte street. 6d-73-3816S

FORD TOURING CAR, GOOD RUNning order, model 1917. Mrs. J. A. H. Campbell, Keene. 3d-72-3882S

$95 FORD TOURING IN GOOD CONdition. Tires and engine in splendid shape. Mileage small. Equipped with self starter, mirrors, windshield wiper. Examiner box 1611. 3d-1611-70 S

Please Call For Replies

There are replies to the following boxes awaiting the advertisers at The Examiner Office. Will these advertisers please call?

8	2534	3343
57	2566	3382
126	2592	3410
225	2690	3456
835	2745	3466
1021	2811	3471
1755	2832	3508
1803	2890	3582
1822	2895	3594
1842	2903	3638
1915	2906	3692
2111	2959	3705
2412	3011	3706
2459	3210	3701
	3245	3734

Reasonable Precautions To Protect Juliet—106

NEW ROCHELLE, N. Y., — March 22. United Press. — All ladders that might reach to the second storey windows of the United Home for Aged Hebrews are under guard. The casements themselves are double bolted and barbed wire has been strung through the creeping ivy. Mrs. Ida Goldberg, the inmate who celebrated her 106th birthday at the home on Sunday, has received a proposal of marriage by mail, from Peter Lotary, 34, of Philadelphia, and the authorities fear an elopement.

s Used Cars For Sale.

FORD CAR IN GOOD MECHANICAL condition. Apply 471 Roger. 6d-73-3820S

##

LOCALS

SOAP BARGAINS

Payne's Drug Store all this w. 1d, 70, 511

SOAP SALE

Payne's Drug Store. Free e to all. 1d, 70, 509

MALE VOICE CHOIR.

Rehearsal for tenors tonight een postponed.

SOAP WEEK

Payne's Drug Store. Come and a Free Sample. 1d, 70, 510

DR. T. P. McCULLOUGH.

Eye, Ear, Nose and Throat Specialist, 166 Brock street. Phone 36W. dtf

DR. MIDDLETON.

Room 15, Bank of Commerce Building. Entrance 3rd door south from bank corner, on the west side of Water street. 26d-91-476.

AUCTION SALE

Thursday afternoon at Hancock's Auction Room of Household Furniture and Furnishings as usual. Send in any you may have for sale. 1d, 70, 505

AUCTION SALE.

Harry Robinson, Monaghan Road south, on Tuesday, March 29th. Two fine horses, sleighs, waggon, light sleighs, delivery waggon, buggy, cutter, roller, 2 plows, scuffler, harrows, harness, etc., etc. Sale 1.30 p.m. Terms cash. W. J. Hancock. 5d-15-17-19-21-22-422.

KING EDWARD HOME AND SCHOOL ASSOCIATION.

Are holding an Irish Tea at the home of Mrs. Drysdale, 362 George street on Thursday afternoon, from 3 to 6 p.m. Silver collection. 2d-70-502.

WOOD BARGAINS.

All of our teams have just returned from the camps and must be kept busy. While it lasts, we will sell the following:
Dry Cut Hardwood Millwood at $9.50
Dry Cut Hemlock Millwood at $6.00
Dry Cut Pine Millwood at $4.50
A large dry team box-load in each case. Best buy in the city. 'Phone 145. — The Peterborough Lumber Co., Limited. 8d-78-506

AUCTION SALE.

At the home of Mrs. James Healey (338 Euclid avenue, corner of Cameron and Euclid avenue), on Thursday, March 24th. The balance of furniture and furnishings, consisting of 2 dressers, 4 bed springs and mattresses (good), dining room table and chairs, 6 good rockers, 30 dining room and kitchen chairs, one hall rack, 4 centre tables, corner pieces, and 4 stools, 2 democrat waggons, gramaphone, 30 records, 1 Singer sewing machine, 2 pairs arch curtains, sideboard, dishes, etc. Sale at 1.30 p.m. No reserve. J. F. Thornton, Auctioneer. 2d-70-505

ENGINEERING INSTITUTE OF CANADA, PETERBORO BRANCH

There will be no meeting Thursday, March 24th. Date of next meeting, March 31st. Subject, "Arc Welding." 1d-70-518

FUNERAL POSTPONED.

The funeral of the late Edward Underwood, which was to have been held on Thursday, under the auspices of the Canadian Legion, has been deferred until Friday, at the same hour, 2.30 p.m., owing to a telegram having been received from Mrs. Underwood, saying she cannot be here before that time.

A FASHION PARADE EIGHT MILES LONG.

Fashion turns to Atlantic City—people are coming from all parts of the continent not only to get the season's mode first hand but to celebrate the passing of winter with a general good time.

Eight miles of boardwalk give you an ever changing panorama of smartly dressed visitors to Atlantic City. There are plenty of diversified amusement—riding, golf, motoring and the theatres. Plenty of accommodation too—fifty-five hotels from which to make your choice.

Plan a trip to Atlantic City. Ask any Canadian National Railways Agent for full information, fares, hotels, rates, etc.

DIAMOND RINGS

There are a great many different qualities of Diamonds and one need be careful of the Diamond Ring you choose. Our Diamonds are of the finest quality and are very moderately priced. You may now have your choice of a large variety of settings. The Tiffany Solitaire which is ever popular, and the Green and White Gold Box Settings which are very new and absolutely safe. We have a nice assortment on display in our windows ranging from
$10.00, $15.00, $25.00, $35.00 and up.
Have your Diamonds examined free
WARNE BROS.
DIAMOND HALL
Phone 880
349 GEORGE STREET

SUN LIFE AGENTS HOLD CONVENTION

Meetings To Be Held in Company's Enlarged Offices Here To-morrow.

Agents of the Central Ontario Division of the Sun Life Assurance Co., will gather in Peterborough for their annual convention, to be held under the chairmanship of J. F. H. Wallace, Division manager. The problems of the agents will be discussed and addresses of instruction and interest will be given by representatives from Head Office departments.

Recent enlargements of the local offices makes it possible to hold the meetings of the convention in the company's new quarters here. The offices used by Dr. Middleton have been taken over and made into a large room for the agents. This will be big enough for the regular sessions of the convention, which will be attended by about 35 or 40 men. More space is also available for the headquarters office staff, this being necessitated by the increase in the company's business in this division.

A banquet to be held on Friday night in the Paragon Hall will be the concluding event of the convention.

PLAY

The X. L. Mission Circle of St. James' United Church will present their play entitled "A Kentucky Belle," on the evening of Monday, March 28th, in St. Andrew's Sunday School Hall, commencing at 8 o'clock. Admission 25c.

ICE PHONE 147
"A product perfected by science in the interests of health."
"Costs No More"

Telephone 780 When You Want Your
PIANO OR ORGAN TUNED
Player Pianos a Specialty
All Work Guaranteed
W. H. CUNNINGHAM
560 Weller Street

CLIPPER PLATES AND SCISSORS SHARPENED
I put in all new machinery.
Saws Filed and Set.
WM. TAYLOR
221 Hunter St. West
Phone 109J

Kerlwright Beauty Parlor

Marcelling, Water Waving Shampooing, Haircutting, Etc.
PHONE 2580
MISS G. DOYLE
354 Stewart Street

W. GORDON HALL
Electrical Contractor
Wiring and Repair Work
PHONE 1403W

HOUSE
To let, central, 8 rooms, all conveniences, low rent.
Also store and garages to let.
A. LOW & CO.
383 Bethune Street
Phone 697; Nights & Holidays 1027

Quick Service Car Repairing
Our modern equipment enables us to repair your car promptly, from radiator to gas tank, with a skill that guarantees satisfaction. Get our prices.
MANNING GARAGE
254 BROCK PHONE 2390

WORLD REVOLUTION TO SPRING FROM, ETC.

(Continued from page one.)

ing sections on board motor trucks, some of which were fired on by snipers. No foreign casualties were reported. The authorities hope the withdrawal of these residents will give the regular troops of the Nationalists a free hand to clean up snipers and looters in the area.

CANTONESE IN CONTROL.

SHANGHAI, March 23. Canadian Press. — The situation in Shanghai appears much easier in all native district to-day, with the victorious Cantonese army gradually taking matters in hand. A small body of northerners were still holding out in the Chapei district, and there was some firing, but the Chinese shops, which usually constitute a good barometer of the prevailing conditions, were reopening.

A night of comparative quiet after two days and nights of chaos and disorder, was followed this morning by the resumption of firing in the northern parts of Shanghai, not far from the border of the International settlement, where a small remnant of northern troops was still holding out. A number of houses were set on fire.

SITUATION PEACEFUL.

Nevertheless the general situation in and around the city was more peaceful than at any time since the vanguard of the southern armies marched into Shanghai on Monday. Their coming marked the beginning of disorders of all descriptions—fighting, killing, looting and destruction. It was only after the arrival of more than five thousand Cantonese regular troops in the native city late yesterday that a semblance of quiet was restored.

A fate similar to that of Shanghai seems to be hanging over the important city of Nanking, as the southern armies continue to close in around that place. Artillery and rifle firing southward of the city is audible in Nanking. Women and children are being taken aboard merchant vessels as fast as accommodations are available. Others are being held on British and United States war craft until space is available elsewhere.

LONDON, March 23. Canadian —The French police in Shanghai, says a despatch to the Daily Express prevented a riot yesterday when 400 students of Aurora university, conducted by the Jesuit Fathers, rebelled, demanding that the name of the school be changed forthwith to "Sun Yat Sen University." A notorious Communist agitator was appointed by the students president of the University.

FOREIGNERS EVACUATED.

SHANGHAI, March 23. United Press. — More than 450 foreigners to-day were evacuated from the Chapei war area under the direction of U. S. Consul General Edwin S. Cunningham. The foreigners were brought into the comparative safety of the International settlement.

The Steamer "Peyang" was expected to arrive in the morning with 175 foreign refugees from Nanking, and 125 others were expected to arrive soon afterward. About 25 foreigners would remain at Nanking.

CONSULS MEET CANTONESE.

SHANGHAI, March 23. United Press. — The British, Japanese and French Consul-Generals to-day conferred with the Cantonese Commander-General, Pei Chung-Si, concerning the status of the International settlement and the French concession.

Importance was attached to the conference, which probably was to prepare for negotiations in which the Cantonese were expected to demand at least joint control of the foreign areas.

The French were expected to agree to such a demand forthwith.

CONGRATULATIONS FROM POLAND.

WARSAW March 23. Canadian Press. — The Communist faction of the Polish Diet, sent a message of congratulations to Shanghai last last night, on "its delivery from imperialist oppressors."

They Play Golf.

SHANGHAI, March 23 (Canadian Press).—What's a mere battle when the weather is fine? Golf enthusiasts are indifferent to the perils of civil war here and are playing their daily round on the links. One of the star golfers is exhibiting a golf bag with a bullet hole through it, the result of a native rifleman's marksmanship.

Financial News and Views

Latest Comment on Goods and Industrial Markets | Closing Quotations on the Principal Active Stocks

Quotations Over Stobie, Forlong and Co. Wire.

NEW YORK STOCKS.

	High	Low	Close
Atchison Rly.	177⅝		176¾
Amer. Can.	46⅛		46
Amer. Loco.	110⅛		109¾
Smelters.	145¾		142
Baldwin.	180⅛		174½
Balt. and Ohio	112¾		112⅛
Cast-Iron Pipe	209		207
Ches. and Ohio	160⅝		159
Chrysler.	40⅜		38¾
Dodge Bros. A	21¼		20⅝
Dupont De Nemours	204		200¼
Famous Players	109⅜		108½
Fleischmann	49⅜		..
General Motors.	174⅛		171¼
Hudson Motors.	70¼		69¾
Int. Harvester.	154¼		152
Inter. Nickel	40		39¼
U. S. Ind. Alcohol.	71⅝		69⅞
Coca-Cola.	189⅜		..
Mack Truck	104		102¼
Marland Oil	50⅛		49¼
U.S. Rubber	61¾		60⅛
Montgomery Ward	68¼		..
White Motors.	50⅛		50
U. S. Steel.	163½		161¾
Yellow Cab.	25¼		..
Bosch	14⅛		..

MINING STOCKS.

THE MINING MARKET

The Examiner is prepared to give a reliable service on mining stocks to its subscribers.

We have made arrangements to procure the latest news from a reliable field representative, and we will be glad to answer questions to the best of our ability through the financial columns of the Examiner by letter if desired.

Gold.

	Asked	Bid
Argonaut Gold	40¼	39
Baldwin.	2¼	..
Barry Hollinger	42	41
Columbus Kirk	3	..
Con. West Dome.	7¼	..
Dome.	880	850
Gold Hill	36½	35
Hollinger	2105	2000
Kirkland Hunt.	16	15
Kirkland Lake.	87	86
Lake Shore.	1800	1795
McIntyre	2560	2515
Night Hawk	4⅞	..
Porc. Crown	7	..
Premier.	215	210
Duprat	14	13
Grover Daley.	14½	..
Corona	14	12
S. Keora	15	10
Teck Hughes	641	633
Tough Oakes B	44¼	43
Vickers	68	65
Vipond Cons.	149	148
W. Hargraves.	1100	1070

Silver.

Beaver	63¼	..
Capitol	25	..
Castle	99	18
Everett	4	..
Keeley	147	139
La Rose	8	7
McKinley-Dar.	13	..
Mining Corp.	319	310
Nipissing	820	770

Unlisted.

Amulet	126	118
Area.	41¼	32¼
Laval-Quebec	32¼	29
Noranda.	2380	2305

CHICAGO WHEAT.

	High	Low	Close
May	133⅜	131⅝	..
July	128¾	126⅞	..
Sept.	126¾	125½	..

CHICAGO RYE.

May	98	96¼	..
Sept.	93½	..	..

CHICAGO CORN.

May	72¼	71¼	..
Sept.	80⅞	80	..

CHICAGO OATS.

May	42¼	41⅞	..
Sept.	42½	..	..

WINNIPEG WHEAT.

May	138⅝	136¼	..
July	136½	134¾	..
Oct.	126⅝	124¾	..

ABOUT NIGHT HAWK

(Answering an inquiry)

At the shareholders meeting of Night Hawk Peninsula Mines held in Pittsburgh a proposed deal was submitted whereby new capital may be secured for the mine. It will be remembered that when the Night Hawk closed down on June 30 last it was for want of capital rather than for want of ore. The present proposed deal, if it goes through, will entail the sale of a half interest in the property for the sum of $900,000 net. The basis of the proposed expenditure provides for $100,000 for the first year's operation and a certain amount for each ensuing year until the $900,000 is spent. Bondholders will be asked to change their holdings from straight mortgage securities to collateral mortgage and it is the hope of the management that this can be arranged.

McINTYRE.

The new, or No. 11 shaft at this property has practically been completed to the 4150 ft. level. It is only a matter of days now when this shaft will be ready for operation. Preparations are also practically completed for the hooking up with this shaft and the older main workings. Having this shaft ready will enable the Company to immediately carry on much more extensive explorations and development than it has been able to do during the past two years. Waste can be taken care of through this shaft that could not be handled by the others as long as mill tonnage had to be maintained at around 1,400 tons per day. The complexion of work underground will be entirely changed by having this new exit. Development of ore in the easterly section of the property at lower levels can be speeded up and ore obtained from this work will be stacked for reserve on surface, close to the collar of the new shaft. Ore bodies which are known to exist, particularly in the 5-7 vein system, from the 1875 ft. level to below the 3,000 ft. level, can now be intensively developed, which work will enable the management to arrive at definite conclusions in regard to the new or enlarged mill which is to be erected.

Outside of the Porcupine 'Camp McIntyre interests are quietly picking up what appears to be valuable mining property throughout Northern Ontario and Quebec. The greater part of such properties is being acquired at very little cost to te McIntyre Company as engineers employed by the Company are acquiring such properties by staking. McIntyres interests in the Kamiscotia district, close to the Hollinger holdings, are considered to be important. The work being done at the present time by Hollinger will give McIntyre a pretty fair line on their own property at no material expense to themselves.

During the past two years developments at McIntyre have not been such as to furnish important information. During the next six months these conditions will be entirely changed and we look for information of very material importance to be forthcoming rather rapidly. We consider the property to offer good chances for speculation at present prices.

NOTICE.

The regular meeting of the 37th Regimental Chapter, I.O.D.E., will be held Thursday afternoon at 3.30 in the Armouries. 1d-70-514

Trading In Mines Dull; Duprat Most Active Stock

TORONTO, Mar. 23 (Canadian Press)—Trading was dull and uninteresting on the Standard Mining Exchange to-day. Duprat was the most active issue on the board and in sympathy with the balance of the list sold down to 13 1-2, a loss of 1-4. Argonaut Consolidated was active and slightly stronger, selling up 1-2 to 40 1-4. Area sold off 2 1-2 to 34. Teck Hughes and Wright Hargreaves were the only dividend paying gold stocks to advance. The former gained five cents to 6.40, while the latter stock sold up ten cents to 19.90. Dome Mines declined five cents to 8.60, Hollinger was down two to 20.98 and McIntyre weakened 25 to 25.25. Towagamack was a strong spot in the unlisted department, gaining five to 3.55. Amulet was off 7 and Noranda 55 cents a share. South Keora and Vickers were both weaker.

New York Market Weak Baldwin Dropping Further

NEW YORK, Mar. 23 (Canadian Press)—Frequent shifts of speculative sentiment characterized today's stock market with the line of least resistance on the downside. Baldwin was again liquidated freely, selling down at least four points below yesterday's final quotations. Motors developed further weakness with selling pressure directed chiefly against General Motors and Hudson. Stop loss orders were touched off in many stocks, swelling the volume of offerings and giving the list a decidedly weak tone. Lackawanna was again one of the outstanding strong spots, moving up seven points to 172, the highest price in six years but it reacted substantially from that level on realizing.

Wheat Sinks Further; Good Weather Responsible

CHICAGO, March 23. Canadian Press. — Wheat prices dropped today to new low price records for the season, but later scored slight gains. Reports were at hand telling of abundant moisture over most of the wheat territory in the United States, and saying that as a rule the soil was in excellent condition. Opening unchanged to 5-8c off, wheat underwent a temporary general set back. Corn and oats were easy and provisions steady with corn starting 1-4c to 3-4c down but subsequently recovering.

Opening prices were: Wheat, May 132 1-2; uly 127 3-8; Corn, May 71 7-8; July 76 5-8; oats, May 42 1-2, July 43 1-8.

Listless Day In Toronto; Most Stocks On Weak Side

TORONTO, March 23.— (Canadian Press.)— British American oil continued to dominate the activities on the Toronto Stock Exchange to-day in a quiet and somewhat listless market. This issue led in activity and was the weak feature of the trading, selling down to 25 3-4, a decline of 5-8. The traction group was active and soft. Brazilian sold off 1-8 to 125 1-4. C.P.R. was unchanged at 183, while Twin City weakened 1-8 to 55. The distillery stocks were active and weaker. Walker led in activity and sold off 3-4 to 36 1-2. G. and W. declined 1-2 to 56 1-2. Seagram dropped 5-8 to 23 1-4, while Industrial Alcohol gained 1-8 to 25 7-8. Considerable interest was shown in the mining section of the unlisted department, with Wright Hargreaves the feature by selling up 40 cents to 11.05. Noranda dropped 30 to 23.40.

FINAL REVISION OF PRAYER BOOK NOW PUBLISHED

Altered Book Must Be Accepted Or Rejected Now.

NEW PREFACE.

No Change in Doctrine Meant By Altered Communion Rules.

LONDON, March 23.— (Canadian Press Cable.)—With the final revisions of the House of Bishops, the new book of common prayer of the Church of England, as published today, is now on a "take it or leave it" basis. No further alterations can be permitted, and church and nation must stand or fall by both book and parliamentary measure as they now appear.

The proposed rules concerning the reservation of the Sacrament are also published and furnish perhaps most of the controversial addition.

The new preface to the prayer book is most interesting. It says in part: "There will always be some to whom a change in that which has been hallowed by long use seems grievous and fraught with dangers. They would stand upon old paths and follow in their worship of God the pattern which their fathers set.

"In truth, however, they cannot quite see worship, because they cannot, any more than those around them, be blind to what has been happening during 250 years. Old barriers are broken down by sea, land and air. Men are brought ever closer together. England of the sixteenth and seventeenth centuries has become the mother of a great commonwealth of people still linked together in common loyalty.

"With the rise of numbers has come also the shifting of power from the few to the many. If the minds of any be troubled because we have allowed another order of Holy Communion as well as the old and have made further provisions for the communion of the sick, let them not think that we mean thereby any change of doctrine."

Brightens Dull Eyes Safely
Murine imparts New Life and Lustre to Dull, Heavy Eyes. Use it Freely—it's Perfectly Harmless. At all drug stores.

OBITUARY.

ALFRED WOOD.

Hamlet Wood, Edison avenue, has received word of the death in Halifax, Eng., of his father, Alfred Wood, of that city. The deceased was eighty-three years of age. The widow and other members of the family, with the exception of Hamlet Wood, reside in England.

THOMAS McCONNELL

OMEMEE, March 23. — The funeral of the late Thomas McConnell, which was held from his late residence, Concession 5, Lot 16, Emily, on Sunday afternoon to Omemee Cemetery, was very largely attended by a large concourse of relatives and friends.

Mr. McConnell had reached the ripe old age of eighty-three years. A few years ago the late gentleman and his helpmate received the hearty congratulations of friends on the occasion of their fiftieth wedding anniversary. A large family blessed this union, of which five daughters and six sons are still alive. There are also twenty-nine grand-children and one great grandchild.

The funeral service on Sunday afternoon was conducted by the Rev. E. W. Rowland, pastor of Trinity United Church, Omemee. An unique feature of the service was the bearing of the casket to its last resting place by six sons of the deceased, namely William, John, Thomas, Harold, Penington, and Robert.

To the aged and sorrowing widow and her family is extended the widespread sympathy of the community.

BIRTH

HARDING. — To Mr. and Mrs. T. Harding, at Nicholls Hospital, on March 21st, a daughter (Helen Doreen).

BLACKHEADS
Blackheads go quickly by a simple method that just dissolves them. Get two ounces of peroxine powder from your druggist, rub this with a hot, wet cloth briskly over the blackheads—and you will wonder where they have gone.

Here's Your Chance
GARAGE, GOOD PUNT, ALSO small work shop; several other articles; apply 37 Crescent; phone 1419W. 3d-67-1418A
The above advertisement appeared only once when the punt was sold. Several would-be purchasers were disappointed; so if any one has a punt for sale and advertises it they should find a customer.

OPPORTUNITY
TO BUY GOOD USED CARS AT LOW PRICES
926 Ford
New Ford Touring
1927 Essex Sedan
McLaughlin Four Cylinder Coupe
McLaughlin Four Cylinder Sedan
AND MANY OTHERS TO CHOOSE FROM—SEE
A. BROWN & SON
383 Water Street

CHINA PAINTING
Mrs. Langley McCarthy Teaches Biscoffs' New and Beautiful Work in CHINA PAINTING

THE JEAN RIDDICK YARN SHOP
Shows an unusually large stock of Yarns, Hosiery, Underwear, etc. Come and see us and save money.
WE SELL FOR LESS!
412 George Street.

FURS—FURS
We Re-model, Repair, Reline; also Make to Order Rice Lake Seal Coats.
F. R. STABLER
Experienced Furrier
Phone 1793W 541 Bethune
3d, 21, 23, 25, 3769

Neilson's Ice Cream
With our new Frigidaire equipment we are able at all times to serve that palatable cream at its best.
Try the Arctic Sweethearts, Neilson's latest dessert, in individual containers.
We carry Eskimo Pies and all flavors in bulk, bricks and Arctic Sweethearts.
MENZIES' BAKERY
641 George -- 'Phone 550
4d-70-457

WOOD PRICES DROP $1
Hardwood, cord ... $11.00
Mixed Wood, cord. 7.00
Cutting and splitting extra.
EBONY CUBE CANNEL COAL FOR GRATES
It does not pop or snap, per ton $15
PETERBORO FUEL CO.
KELLY BROS.
Phone 270 and 362
134 AYLMER STREET

Phone Johnny-on-the-Spot
703—2659J
Coal
That in Quality means Economy Buying.

NUT	$15.75
STOVE	$15.75
EGG	$15.50
PEA	$13.00
Golden Rod (Smokeless)	$13.00
Pocahontas	$12.00

COKE (Solvay) $13
WOOD, Hard and Mixed.
HODGSON BROS.
Dalhousie and Bethune

STOCK REDUCING SALE
Watch for our BIG SALE of ACCESSORIES, TIRES, Etc., at Sacrifice Prices, commencing this week-end.
A real chance to fix your car up for Spring.
J. J. DUFFUS LTD.

Asthma
results from a narrowing of the air passages leading to the lungs. These passages become narrowed when the circular muscle fibers of the bronchial tubes become excessively contracted. All muscle fibers contract and relax, dependent upon messages conveyed from the brain through the spinal cord and nerves. An improper supply of nerve energy to these muscle fibers cause them to tighten up and decrease the size of the air passages thus reducing the amount of oxygen reaching the lungs.
By Releasing
nerve interference at the spine the Chiropractor restores proper nerve energy to the bronchial tubes. The tubes regain a normal size and comfortable breathing takes place. Many asthmatics have found wonderful benefits from Chiropractic Spinal Adjustments. WHY NOT YOU?
M. C. GOODWIN, Chiropractor
Palmer Graduate—Lady Attendant
108 Barrie Building - Peterborough - Phone 431
Office Hours: 10 to 12 a.m., 2 to 4 and 7 to 8 p.m.
Office closed Tuesday evening; also Thursday afternoon and eve.

RELIABLE USED CARS
We have added a number of NEW Bargains to our stock, and now have some of the BEST SNAPS EVER OFFERED— SEDANS, COUPES, TOURINGS, ROADSTERS.
—Terms To Suit—
J. J. DUFFUS Ltd.
FORD DEALERS, PETERBOROUGH.

HOME EDITION

The Evening Examiner

PROBABILITIES.
Easterly winds; partly cloudy and rather cold today and Friday; snow flurries.

IF IT WILL HELP PETERBOROUGH AND DISTRICT, THE EXAMINER IS FOR IT

VOL. LIX., No. 70 PETERBOROUGH, THURSDAY, MARCH 24, 1927 PRICE THREE CENTS

Challenges Legality Of Measure Passed In The House

WARSHIPS REPLY TO CANTONESE FIRE

BRITISH AND AMERICAN VESSELS SHELL PART OF NANKING TO STOP FIRING AT WHITES AWAITING SHIP

One British Citizen Killed and Two Wounded By Cantonese Fire.

CONSULATE LOOTED.

Undisciplined Troops Blamed For Trouble—Destroyer Standing By.

SHANGHAI, March 24 (Canadian Press).—British and United States warships replied this afternoon to shelling by Southerners of the foreigners concentrated in Nanking. One Britisher was killed and the British Consul and another Britisher wounded.

The foreigners were concentrated for evacuation on a hill in the northern part of the city, where the Standard Oil Company plant is located. Shelling by Southern irregulars began shortly before four p.m. A few minutes later, the United States destroyers "Noa" and "Preston", and the British cruiser "Emerald" shelled the area surrounding the hill with the object of opening way for immediate evacuation of the foreigners. Combined British and United States forces were landed.

It is officially announced that some Americans were killed and some wounded. No details have yet been received.

Undisciplined Troops Blamed.

A wireless despatch from Nanking blames the attack on the hill on "undisciplined Cantonese troops." The report reached the warships early this afternoon that looting had begun in the city and that foreigners were being killed. This report was not verified. Later it was reported that the British Consulate had been looted and the Consul wounded. The United States Consul, John Davis, and his staff, accompanied by a Marine guard which had previously landed from the "Noa," left the Consulate and took refuge on Socony Hill, where the foreigners were assembled.

When the warships learned that the hill was being attacked, they opening fire with their main batteries on the area surrounding the hill for the purpose of cleaning out the attackers.

Destroyers Standing By

United States destroyers are standing by at Shanghai, awaiting possible hurry calls to Nanking.

Three destroyers have been ordered immediately from Manila to Shanghai.

The British steamer "Poyang" arrived today in Shanghai with first refugees leaving Nanking since the official evacuation.

The "Poyang," which left Nanking Tuesday night, was fired upon during her voyage to Shanghai and was hit several times, but there were no casualties aboard. She brought seventy British and thirty Americans, although her accommodations only provide normally for thirteen first-class passengers.

The British citizen who was killed in the Cantonese shelling of the foreign concentration at Nanking was

(Turn to Page 3, Please)

Mansion For $270 Year But There's a Catch

LONDON, March 24.—Many people who have grown to regard the housing shortage and high rents as a permanent feature of English life rubbed their eyes when they read this week an advertisement of a house containing fifteen rooms and two baths, equipped with central heating, electric light and standing on its own grounds of 22 acres, which could be rented for $270 a year.

This mansion is near Carnarvon, Wales, but there are one or two catches in the offer. One is that the place needs many repairs toward which the owner is willing to contribute, but the chief condition is that the new occupant "must be a person capable of living up to the surroundings." From scores of applications nobody has yet been found who fills the bill.

SAPIRO'S LIBEL CASE AMENDED

Court Adojurns To Give Defense Time To Study New Declaration.

MUCH ELIMINATED.

DETROIT, Mich., March 24.—(Canadian Press.)—Aaron Sapiro's declaration, containing 141 separate alleged libels against him by Henry Ford, was amended to-day by the elimination of approximately fifty of them.

Defense attorneys said that eleven typewritten pages of amendments handed the court and them, represented virtually a new case and asked adjournment until Monday morning, to study them.

Court was adjourned until 2 p.m. to permit preliminary examination of the new declaration.

REFERENCE OF LIQUOR EXPORT TO STATES IS GIVEN AT PROBE

Counsel Questions Official Regarding Methods Employed in Clearing Launches.

125 CASES TO CARGO.

Appraisers' Work Concerning Quality of Importations Again Under Fire.

TORONTO, Ont., March 24. — (Canadian Press).—Brief reference to the movement of liquor from Toronto to the United States came during yesterday afternoon's sitting of the Royal Commission on Customs. Thus far, during the Toronto sittings, there has been almost no mention of liquor export to the south. Yesterday afternoon, John V. Horne, Customs officer who has charge of the docks here, was asked some questions by Hon. N. W. Rowell, K.C., counsel for the Commission, regarding the methods employed for clearing these liquor-laden launches.

Oswego, Ogdensburg, Youngstown, Charlotte and Cleveland were among the points mentioned by Mr. Horne to which launches laden with liquor cleared from Toronto. Cargoes, he said, ran from 110 to 125 cases. As soon as a liquor-laden launch sailed, the United States Consul here was notified of the sailing and the declared destination.

"You don't send notice to the port of destination?" asked Mr. Rowell.

Mr. Horne replied that he did not. The arrangement was that he should notify the Consul here. Mr. Rowell commented that the boat might never reach the destination for which it cleared.

Appraisers.

An interesting feature of the evidence yesterday hinged on the selection of packages to be examined by Customs appraisers. Major A. E. Nash, auditor for the Commission, submitted a number of miscellaneous import entries which he had examined and which showed that, in many cases, the legal provision which states that one case in ten must be examined, is not being observed. Out of one consignment of 175 cases, said Major Nash, only 5 were ordered up to the examining warehouse for examination. Again, out of 76, only three had been ordered up by the computing clerk.

Furthermore, said Major Nash, the documents indicated that the seletcion of the cases which were sent up for examination was very frequently left to the railway carter handling the consignment. This statement was substantiated by Customs examiners on duty at the sufferance warehouses of the two railways and on the docks. One of these officers, when asked by Mr. Rowell, said that there was nothing to prevent an importer making an arrangement with a railway carter which would result in the selection of certain cases out of a consignment being sent up for examination.

Seek Books.

Again yesterday, officers of the

(Turn to Page 2, Please)

Jewel of the God Siva Sold To Dealer in U. S.

NEW YORK, Mar. 24 (Canadian Press) — The New York Times says the Nassak diamond one of the world's most famous precious stones, believed to have been set once in the statute of the god Siva, at a temple in Nassak, India, has been purchased from the Duke of Westminster by M. Manbonssin Park Avenue jeweler.

Although no purchase price was given, it was estimated in 1911 that the gem was worth $148,000. The Duke of Westminster has sold several family treasures in recent years because of increased taxes in England.

Japanese Consul Killed, Says Report

Dollar Worth Cent More Than Last Month In U.S.A.

NEW YORK, March 24. — (United Press.) — Everybody's dollar was worth a penny more in February than it was in January—which means that the high cost of living continues to slip downward, at least on paper. The index number of the cost of living stood at 165.2 in Feb., as compared with 166.9 for Jan., according to the monthly investigation of the National industrial conference board.

But as compared with July of 1914, when $1.00 was worth a dollar, the February dollar was worth but 60½ cents.

CHINESE TONGS OBSERVE TERMS

Keep Two Year Treaty Inviolate—But Fight Day Truce Ends.

FIVE DEATHS.

NEW YORK, March 24.—(Canadian Press.) — Deadly warfare between Chinese Tongs in widely separated sections of the United States flared up to-day and resulted in five deaths and three persons being wounded.

The two year truce between the Hip Sing and On Leong Tongs expired to-day and shortly afterwards gun play started. It could not be determined in first reports whether all of the shooting resulted from difficulties between members of these secret societies.

Casualties were as follows:
Brooklyn—One dead, two shot.
Newark—One dead.
Chicago—One dead.
Manchester, Conn.—Two dead.
Cleveland—One shot.

The death is reported in Bavaria of a remarkable adventurer named Frankenberg. In the course of his career he is said to have become engaged to be married 120 times, though he remained single throughout his life.

RHODES ASSERTS IS NO NEED FOR RECIPROCITY

Believes That Reference To Pact Was Entirely Unnecessary.

AFFECT INDUSTRIES.

Says All Canada Is Willing To Help Eastern Provinces.

HALIFAX, N.S., March 24.—Canadian Press. — Hon. E. N. Rhodes, premier of Nova Scotia, returned to Halifax, after an absence of a fortnight in Montreal and Ottawa, gave out a statement in regard to the Dun can commission report.

"Naturally the statement of Premier King was on the whole most gratifying, carrying out as it does, in the main, the complete recommendations of the Duncan commission, based as they were in turn so largely upon the representation contained in the submission to the commission prepared by the government of Nova Scotia," said Mr. Rhodes. "The result is a complete vindication of those who have so consistently supported the claims of the maritimes.

Expects Action.

Regarding the deferring of action with respect to the steel and coal industry, Mr. Rhodes said it was his belief that the government had withheld action only awaiting the assurance of a proper reorganization of the industry under proper management and with an assured financial programme which would make for future success of the industry.

The statement continues:

"The reference to reciprocity was, I believe, entirely unnecessary, if not gratuitous, when it is borne in mind that under the reciprocity pact it was proposed to reduce the duty on coal to 45c per ton and to place slack coal and steel rods upon the free list. Especially is this true when one contrasts the attitude of the Liberal party in Nova Scotia subsequently and notably the position of former Premier Armstrong who headed the delegation to Ottawa, seeking increased duty on coal and steel. Nor must it be forgotten that the King administration increased the duty on slack coal from 14c to 50c per ton. Having in mind the tremendous importance of this industry to the industrial and commercial well being of the province, there is no question that the reciprocity pact, as affecting this industry, would have dealt it a serious, if not fatal blow.

"I have yet to learn that the reciprocity pact would have had any beneficial effect upon the lumbering industry. It certainly would have had no beneficial effect on the fruit growing industry of the Annapolis valley, and so far as our fishing industry is concerned, a complete answer is found in the circumstance that our fishermen themselves rejected reciprocity."

In conclusion, the Nova Scotia premier said:

"Canada, as a whole, has met us in a generous spirit. We are placed upon a parity of opportunity with the rest of the Dominion, and if we press forward with courage, energy and optimism, there is no good reason why we should not largely share in the future growth and development of this country."

CUTTERS GUARD SHIPPING LANES

U. S. Coastguard Vessels On Lookout For Ice In North Atlantic.

BREAK UP BERGS.

BOSTON, March 24 (Canadian Press).—The annual war is on against northern ice—menace of the North Atlantic. Every year as the month of March begins to wane, two staunch coastguard cutters speed northward. To-day the cutter "Tampa" is approaching the danger zone. With her sister cutter, the "Modoc," she will patrol the shipping lanes until the warm weather ends the danger for another year. When a towering berg or lowlying growler is near the path of the Transatlantic liners, the cutters will flash out warnings by radio. With gunfire and bombs many of the larger ice masses are broken up.

Youngest Bootlegger Retires At Age Of 12

DENVER, March 24—Denver's youngest confessed bootlegger—a 12-year-old boy—has gone out of business, permanently, he says. The sudden end to his career as a booze baron came late yesterday when he lugged 10 pints of whiskey to the apartment of Mrs. Maude Haines at the same time the police were raiding her home.

When the boy saw the officers he dropped his sack of bottles and ran to the street where his brother-in-law, Frank Hagely, was waiting for him in an automobile. The police seized him before he could start the car.

After obtaining a confession, officers turned the boy over to juvenile authorities. His brother-in-law and his customer were to be arraigned today on liquor law violation charges.

SUN LIFE MEN IN CONVENTION

Agents Of Central Ontario Division Hold Conference Here.

OFFICIALS ATTEND.

Representatives of the Sun Life Assurance Company from all over Central Ontario, from Huntsville and Oshawa to Belleville and Madoc, gathered in the Division offices here this afternoon for their annual convention. Victor B. Harris, Inspector of Agencies, and John Nelson, Supervisor of Public Relations, from Head Office, Montreal, and E. P. Higgins, Manager of the Group Department, Toronto, will give addresses and take a leading part in the discussions.

The convention will conclude with a banquet at the Paragon Hall tomorrow night.

The agents present are:

W. J. Abraham, Huntsville; J. T. Andrews, Bracebridge; R. A. Armstrong, Zephyr; A. Adams, Lindsay; J. W. Bradley, Newcastle; J. D. Cameron, Peterborough; J. A. Carr, Frankford; M. G. Cook, Campbellford; E. L. Davis, Peterborough; J. Easterbrook, Roblindale; J. F. Hinchey, Belleville; William Harkness, Huntsville; M. E. Hartley, Oshawa; A. S. Ross, Oshawa; F. J. Hickey, Peterborough; J. D. Lundy, Peterborough; J. S. Johnston, Grafton; T. R. Mather, Uffington; D. W. McIntyre, Burks Falls; S. J. Phillips, Madoc; A. M. Platt, Picton; L. M. Parks, Trenton; C. V. Sleep, Lindsay; T. J. Sheridan, Brechin; W. J. Stuart, Peterborough; G. E. Thompson, Springbrook; F. W. Wells, Port Hope; R. P. Wellman, Madoc; W. R. Westlake, Enniskillen.

WILL PROBATED.

Miss Machar Leaves Money For Home For Women Unable To Earn Living.

KINGSTON, March 23 (Canadian Press).—The will of Miss Agnes Machar, well-known Canadian authoress, who died here several weeks ago, and which disposes of an estate of $50,000, was probated today and, after several small bequests are made, makes provision for giving $3,000 towards the estblishment of a home in Kingston for the care of women unable to earn their own livelihood and without sufficient means to maintain themselves. The home is to be known as the Agnes Maul Machar Home.

Miss Machar, among other bequests, left the sum of $100 to the League of Nations.

MAYERS REMANDED.

Officers Charged With Illegal Possession Of Papers Still in Custody

LONDON, March 24 (Canadian Press). — Lieut.-Commander Colin Mayers, retired naval officer, was again brought into Bow Street Police Court to-day on a charge brought against him by the Admiralty of illicitly possessing official documents, among them the plans of Great Britain's largest submarine, X-1. He was remanded in custody until April 2, bail being refused.

OFFICIALS ARE CALLED ABOARD BRITISH VESSEL

Cantonese General Commanded To Explain Outrages On British.

CONSULATES LOOTED.

Number of Casualties Feared Large, Says Report To United States.

WASHINGTON, March 24 (Canadian Press) — Stringent demands for the protection of foreign lives at Nanking were served on Chinese officials today at a conference with British and United States representatives aboard the British cruiser "Emerald."

The Chinese officials, presumably the Cantonese commanders in Nanking, were brought aboard the "Emerald" after a number of foreign lives had been lost in firing in the city by Chinese. The demands were: First, immediate protection of all foreigners and foreign property; Second, that the Cantonese general in command report on board "Emerald" before 11 p.m. to-night to negotiate respecting outrages committed by his troops; and, Third, that all foreigners must be delivered on the Bund under escort by ten o'clock to-morrow morning.

Consulates Looted.

WASHINGTON, March 24 (Canadian Press).—Admiral Williams reported to the Navy Department today that "a number of American civilians have been killed and wounded" at Nanking.

The exact total of casualties was uncertain, he added, "but it is feared that the number is large."

(Turn to Page 16, Please)

BELIEVES HE HAS UNCOVERED PROVINCE-WIDE ARSON RING

Provincial Fire Marshal Says In Investigating Case at Ottawa.

PRO. FIRE BUGS.

Headquarters of Organization Is Said To Be in Toronto.

OTTAWA, Ont., March 24. — Investigation by the Provincial Fire Marshal, E. P. Heaton of Toronto, which is stated to have uncovered extensive operations of a province-wide arson ring, resulted in the appearance before Magistrate Charles Hopewell, in the police court yesterday, of James John Colores, for detention as a material witness in an arson charge against Harry N. Simpson, formerly of Ottawa, but under arrest in Toronto.

Simpson is stated to have appeared in the Toronto police court yesterday for remand to Ottawa, on a charge of arson. He is being brought to Ottawa.

The "arson ring" which the provincial authorities are stated to have uncovered is said to be in the form of an organized society having a paid up membership in cities in all parts of the province of Ontario. A member of the society desiring to collect insurance on his property instead of relying on his own crude ideas regarding the setting of a fire, communicates his intentions to the head office of the organization, said to be in Toronto, and an accredited representative of the society in whatever city the members happens to reside calls and does the work for him.

The agent of the society having performed his duty in an expert manner there is said to be little to attract suspicion about the resulting fire and the owner collects the insurance in the ordinary way.

In the case against Simpson the authorities claim that Colores was a member of this society, and that Simpson acted as agent. Belief that Colores, either voluntarily or at the instance of the society itself was about to disappea so that he Crown's case against Simpson would fall to the ground, resulted in his being placed behind the bars as a material witness. No bail was allowed.

"It must be all conjecture," said Deputy Fire Marshal Lewis this afternoon, when shown the above despatch. From time to time, it is understood, the fire marshal's department has felt that there was more or less of an organized arson ring. The difficulty, however, has been to catch them with the evidence. Usually when the investigation comes too close those suspected get wind of what is happening and manage to make off.

Woman Kisses Slayer Of Her Daughter At Trial

NEW YORK, March 24. Canadian Press. — Mrs. Anna McIntyre regards Walter B. Mayer, who is on trial as the slayer of her daughter, Shirley, as "a gentleman in every respect." She kissed him in court yesterday, after testifying as a character witness and saying she would have welcomed him as a son-in-law."

Mayer testified that the girl rejected him because he was "too slow," that he displayed a pistol to provide excitement enough for her, and that it was accidentally discharged in a struggle.

FREE VACCINE IN MONTREAL

Doctors Supplied With Anti-Typhoid Serum By City Officials.

TO STEM EPIDEMIC.

MONTREAL, March 24 (Canadian Press).—The city authorities, through Dr. Boucher, director of the health department, began to-day to distribute vaccine against typhoid in city hospitals and to private physicians free, in an effort to stem the epidemic which is prevalent here. Dr. Boucher said that while a number of new cases continued to be reported each day he thought that the source of infection—a milk dealer — had been discovered and eliminated. One large insurance firm has opened a clinic and has instructed its medical officers to inoculate citizens against typhoid free of charge. Statements by Dr. Boucher and other prominent physicians that inoculation is a very effective measure against fever are being published in the local papers.

From youth Lieutenant General Sir Robert Baden-Powell, founder and head of the Boy Scout movement, has been ambidextrous, being able to write and draw with both hands with equal facility.

No More Petting On Ship Than At Colleges On Shore

PARIS, March 24. (United Press.—Petting their way around the world, some of the students on the S. S. Ryndam, first co-educational floating university in history, have had a gay time of it, it has been frankly admitted by several since the 500 youngsters arrived here.

But they pointed out that the pastime is not unknown, even in old-fashioned dry land colleges. "There was a certain amount of necking on board, but no more than I saw at the University of Colorado last year," said George L. McClure, of Boulder, Colorado, a junior at the University he referred to. "If you wanted to," he added, "it was easy though to stay away from the girls. The only thing wrong was that the decks were too cramped in comparison with the campus at home."

SINCLAIR SAYS HOUSE RULES WERE IGNORED

Measures Will Have To Pass Through All Stages Again.

EXCITES GALLERIES.

Includes Amendment To Corporation Tax Act and Liquor Control

TORONTO, March 24.—Liberal Leader W. F. N. Sinclair, on the opening of yesterday's session of the Legislature, moved adjournment of the House and challenged as illegal considerable legislation already put through this session because of failure to observe established rules of the House.

His challenge rested on the Government's passing of a bill granting $100,000 to the Banting research fund, without the formality of a preliminary resolution which is required before the introduction of any bill concerning the revenues of the province.

Mr. Sinclair's challenge caused some excitement in the House and well-filled galleries. He added that the Banting grant bill was not the only piece of legislation in which the Government had ignored and disregarded established rules of procedure.

Includes Race Track Tax.

He cited among other bills not preceded by preliminary resolutions the amendment to the Corporation Tax Act, cutting race track taxes from $7,500 to $5,000 a day; the Provincial Land Tax Act and even the Liquor Control Act itself now in committee of the House.

"All these have passed through all stages up to committee and third reading without the resolution rule being observed," declared Mr Sinclair.

"The procedure in all these bills is invalid and will have to be done all over again unless this House sees fit to cure this oversight in some way."

Mr. Sinclair cited precedents and said he could quote instances of observance of the rule in previous houses.

Legislation Out of Order.

"I submit that the Government stands for criticism for getting legislation out of order according to the rules of this House. These are the well established rules of this House, the House at Ottawa, and the British House of Commons. I think it is my duty to call attention to this oversight.

"The bill regarding the Banting research foundation provides for the payment of $10,000 a year for 10 years to come—$100,000 in all. The bill has gone through all its stages and yet we haven't made the preliminary provision for it."

"I'm sure you will be glad to be assured that the situation is by no means as serious as my hon friend implies," replied Premier Ferguson.

Governors' Assent Sufficient.

He said that the Lieutenant-Governor's approval had to be secured in all cases of bills regarding expenditure of provincial revenue. He held that the Governor's assent was sufficient. "The clerk is sitting for the first session. When resolutions of this kind have been carried in the past they have been recognized as carried and automatically disappear from the order paper. I have never seen resolutions dealing with a matter like this appearing in two forms."

"I have no condemnation for the clerk at all. This evidently was taken as carried and just disappeared from the order paper."

Mr. Sinclair took issue with the Premier, quoting the precedents of the gasoline tax act, the northern development act of 1927, the indemnity act of 1925 and the beverage tax act.

Technically Correct.

"I would ask the Premier what he is going to do about this. It is an important matter. The act has been read a third time and is awaiting royal assent, yet this resolution is not yet carried."

Premier Ferguson replied that while Mr. Sinclair might be technically correct, it had never been the practice to have two distinct discussions on the resolution and then on the bill. The resolution, he said, automatically passed with the bill.

"You should not blame it on the clerk," said Mr. Sinclair. "Someone is running this House. I never recall a motion passing without being called."

"I admit my hon. friend is technically correct," said Premier Ferguson, amidst loud Liberal applause. "No doubt things will run smoother as time goes on. In the meantime I must take the responsibility as leader of the House."

Hon. W. Finlayson introduced in the Legislature yesterday afternoon

(Turn to Page 2, Please)

TO-DAY'S EXAMINER

Local.
Hobby fair for Boys' Week. Page 9.
Canada.
Montreal gripped by typhoid epidemic. Page 2.
Provincial estimates are up two million. Page 5.
Foreign.
Manuscript of stories lost, says editor. Page 2.
Editorial. Page 4.
Sale by the glass.
Placing immigrants.
Now we're getting somewhere (limiting speeches).
Give the veterans a chance.
Puzzles, by Dr. Frank Crane.
Sport.
Ladies' Curling Club elects officers. Page 14.
Financial Page 13.
Wheat turns downward with little buying.
City Dairy features Toronto market.
Quiet trading and weakness in mine market.
New York trend continues upward.
Women's Interests. Page 10.
Fashions: Social News.
Features.
Uncle Wiggily. Page 6.
Want Ads. Page 15.
The market place of the community.

To-morrow.

	Rises.	Sets.
Sun	6.14	18.35
Moon	0.55	10.09

EDITOR SAYS MANUSCRIPTS OF STORIES LOST

Cameron Again Testifies in Ford-Sapiro Libel Suit.

QUOTATIONS READ.

Evidence Centres About Articles Written By Harry S. Dunn.

(By M. D. Tracy, United Press Staff Correspondent.)

COURT ROOM, Detroit, March 24. —Original manuscripts of Harry S. Dunn's stories in the Dearborn Independent, basis of the million-dollar Ford-Sapiro libel suit, cannot be found, it was revealed in court yesterday.

William J. Cameron, editor of the Dearborn Independent, which is Henry Ford's weekly magazine, testified he had searched his office Tuesday night and could not find the manuscripts.

William Henry Gallagher, Aaron Sapiro's chief counsel, had demanded production of the manuscripts in court.

Presentation of the paragraphs from the Dunn articles, about half complete yesterday, was then resumed by Sapiro's counsel.

"Controlled By Jews."

"It may be only a coincidence that the line of agricultural control in this country runs from Otto Kahn and Bernard Baruch (New York financiers) down through Aaron Sapiro and lesser Jews," Gallagher read from the Independent.

'But here is an incident which may throw light on that. Because Aaron Sapiro, when he organized the Colorado potato growers, thought Erskine R. Myer spelled his name Meyer and was a Jew, the enterprising young promoter of co-operative associations employed Mr. Myer as attorney for the Colorado Potato Growers' Association."

The defence resumed its policy of objecting to all questions, and the court went to great length to explain to the jury that some of the evidence being offered was presented as evidence of libel and some only as evidence of malice. Malice, he said, is a factor in determining the amount of damages.

Read By Sapiro.

Sapiro read the article personally, the first time he had joined in the pleading of his own case. A man of medium stature, dressed neatly in grey, he stood erect in the middle of the court room and read rapidly in a clear voice.

Searchlight Gun Flashes Images On the Clouds

General Electric Machine "Shoots" Five Miles

SCHENECTADY, N.Y., March 24—A long-range searchlight gun, which can shoot pictures or images on clouds or buildings at varying distances, depending on atmospheric and cloud conditions, has been perfected by the General Electric Illuminating Engineering Laboratory.

This projector, which in external appearance, closely resembles a large naval cannon, with its tapering barrel painted a battleship gray, is only a small model of larger sky-writers which can be made, according to W. D'Arcy Ryan, director of the laboratory.

"There is absolutely no reason why we cannot make projectors using a sixty-inch searchlight which will be capable of casting an image on a cloud or other object at a distance of five miles," Mr. Ryan explained. "The present gun employs an eighteen-inch searchlight, which can be used with either an incandescent lamp or carbon arcs. It is our laboratory model on which we have been experimenting for some time. We know its characteristics and can now make projectors just as big and powerful as may be wanted."

A searchlight is located at the rear end of the gun and in the barrel are lenses and a slot for inserting the slide to be projected. These lenses are so arranged that the image from the slide is in constant focus at any distance greater than twenty feet from the end of the barrel, which makes it possible to cast the image about on various objects at different distances without refocusing.

The image may be reflected in everchanging colors by use of an electrically operated screen attached to the nozzle of the projector. The speed of the screen can be regulated so the colors will vary quickly or slowly, as may be desired.

REFERENCE OF LIQUOR EXPORT

(Continued from page 1.)

Customs Department in Toronto took up the major part of the sitting. The early part was featured by an effort on the part of Mr. Rowell to locate the missing books of the O'Keefe Beverages, Ltd., of Toronto, which culminated in his suggestion that if the books are not forthcoming the Commission should recommend that the license of this company be not renewed. The Commission is now considering making such a recommendation. The license expires at the end of this month.

Evidence offered by E. J. A. Johnson, head clerk in the sales tax branch here, concerned the efforts made to collect from reluctant licensees. He informed the Commission that his last report showed 3,823 licenses issued to manufacturers and wholesalers in the city of Toronto. He had twelve assistants in his branch.

"Do the licensees make a sworn return every month?" asked Mr. Rowell.

"Not always," replied Mr. Johnson. He detailed for the benefit of the Commission the steps taken to keep the returns up to date and collect the sales tax promptly. After firms fell behind for more than a certain time, it became the duty of Ottawa to take what action it saw fit to make the collection.

Examination of Customs officers will probably continue to-day.

SINCLAIR SAYS, ETC

(Continued from page one.)

an act to amend the Provincial Park Act. Mr. Finlayson said that the amendment affected timber licenses in Algonquin Park.

Under the present Act, he said, timber licenses except for pine would lapse in 30 years. Some of these will soon lapse unless relief is given. Representations had been that owing to the war and other causes, some licensees had not been able to complete their operations. The Department investigated and found the representations to be correct.

The bill, said Mr. Finlayson, provides for a commissioner for Algonquin Park to have complete control, subject to the Department, of cutting of timber in the park. The commissioner," he said, "can order this particular area preserved for beautification another preserved for purposes of seed. The Department in this way will have complete control of the park. We intend also to co-ordinate the services of the different departments. For example the Game and Fisheries Department will have a man there, under the superintendent, with power to seal up certain lakes against fishing, if such is considered advisable.

The Minister said that of 2,741 acres, 1,885 or 68 per cent., are under timber licenses. These will be renewable from year to year under the new superintendent and department.

Lyrics Of Life

(By Douglas Malloch.)

SOMEONE

Someone to marvel at our wit?
No, that is not our need.
A night, when you are through with it,
Is emptiness indeed.
Someone to dazzle with our gold?
No, that will never do.
The brightest coin is always cold,
Its friendship seldom true.

Someone to frighten with our fame?
No, that has naught of worth,
However much men may acclaim
The great ones of the earth.
Someone to think us wondrous wise?
No, that will never make
Contentment when the daylight dies,
Or when the sad dawns break.

Someone to give us words of praise?
No, even these grow stale.
God knows we have our other days,
When sudden friendships fail
Someone to love us? Oh, make sure
Of this when shadows fall!
Someone to love us, rich or poor,
We need—and that is all.

(Copyright, 1927, by the McClure Newspaper Syndicate.)

THE LIFE OF CHRIST : The Good Smaritan

Synopsis Arranged by Dr. Wm. E. Gilroy, D.D., Sketches by Kroesen.

When a lawyer, enjoined to love his neighbor, replied to Jesus, "Who is my neighbor?" Jesus told the story known as The Parable of the Good Samaritan. "A certain man went down from Jerusalem to Jericho." (Luke X : 25-30)

This man fell among thieves who robbed and beat him, leaving him half-dead. (Luke X : 30)

A priest, and a Levite, both came that way, but passed by without helping the man. (Luke X : 31-32)

But a Samaritan, whom the priest and Levite would have despised as a heretic and outcast, helped the man, giving him every service. Jesus commended the Samaritan, urging all who would be neighborly to do likewise. (Luke X : 33-37)

©1927 BY NEA SERVICE, INC.

PRINCE OF WALES WILL VISIT SPAIN

Spend His First Official Visit at Seville and Madrid.

LONDON, March 24. — The Prince of Wales will be the guest of King Alfonso and Queen Victoria of Spain this Easter, spending a fortnight at Seville and Madrid. This will be the Prince's first official visit to Spain.

The Prince's visit to Seville during the holiday week will coincide with the annual fair, one of the most picturesque sights of Europe. While in Seville he will stay at the Palace belonging to the Marquise Yanduri and the Spanish Royalties will occupy the Alcazar Palace.

King Alfonso's daughter Beatrice, who will be 18 years old on June 22, with Princess Ileana of Rumania, is among this season's debutantes at the court of St. James. A rumor of the engagement of the Prince to Princess Beatrice last June was authoritatively denied.

NO ACTION TAKEN ON LIQUOR BILL

Compulsory Licensing of Peddlers, Hawkers Given Third Annual Hoist.

TORONTO, March 24.— Proposals for compulsory licensing of peddlers, hawkers and transient traders in Ontario municipalities were given a third annual year's hoist by the municipal committee of the legislature yesterday, when they were brought forward for consideration in the bill sponsored by Fred Smye, M.L.A., West Hamilton.

Whereas in the past two years the committee has laid over similar bills without any very tangible prospects of future consideration, however, it went so far this year as to recommend the government to appoint a select committee of the house to investigate the entire problem which transient traders represent.

The action of the committee in laying over the bill for possible consideration from a select committee came as the anti climax to a morning's keen discussion when interests both opposed and favorable to the bill made vigorous representations.

1927 Model Young Man To Wear Tans and Greys

ST. LOUIS, March 24 (Associated Press). — Silver gray, blues, light tans and sand shades are the favorite colors in young men's clothing for spring as sketched by leaders of the National Association of Retail Clothiers and Furnishers, which opened its annual convention here.

The 1927 model young man wears a three-button coat with peak lapels, trousers of discreet width—20 inches at the knee and eight inches at the bottom, a six-button vest with long points, slender black shoes and a hat with brim narrower but still snapped down at the front.

The necktie is a bit quieter than heretofore, with two-toned stripes preferred. The shirt is still the starched collar-to-match, and at its best in solid color. The socks are in quiet stripes, or one shade, and probably they are lisle.

The coat will be of a soft front, rolling to the second button, and if a two-button coat, the lapels will be rounded and for the college student.

Above all the colors will get along together. "Ensemble" is the clothiers' favorite word.

OLD MASTERS

When do I see thee most, beloved one?
When in the light the spirits of mine eyes
Before thy face, their altar, solemnize
The worship of that Love through thee made known?
Or when in the dusk hours (we two alone),
Close-kissed and eloquent of still replies
Thy twilight-hidden glimmering visage lies,
And my soul only sees thy soul its own?
O love, my love! if I no more should see
Thyself, nor on the earth the shadow of thee,
Nor image of thine eyes in any spring—
How then should sound upon life's darkening slope
The ground-whirl of the perished leaves of hope,
The wind of death's imperishable wing?
—Dante Gabriel Rosetti: From "The House of Life."

A SURPRISING FIGURE

Old Country people express surprise at the extent to which Canadians rely upon the telephone. At that they usually are thinking in terms of purely local service. They would be astonished to hear that in Ontario and Quebec alone the average daily use of the Long Distance telephone in 1926 was 51,768 messages. These remarkable figures are found in the Bell Telephone Company's Annual Report. They indicate the present-day demand for quick communication regardless of distance.

1d-71-520

ADVERTISE IN THE EXAMINER

RIVER RISING.

Residents Of St. Anne Fear For Safety of Property.

WINNIPEG, Man., March 24. — Canadian Press. — Residents of the rural municipalities of St. Anne and Tache, fear for the safety of their livestock and property, as the River Seine continues to threaten the surrounding land with alarming rapidity. Farms situated at a point about 15 miles from St. Boniface, are greatly in danger of serious flooding.

RADIO PROGRAMS

FOR FRIDAY, MARCH 25

6

WBAL (246) Baltimore — Sandman Circle; dinner orchestra.
WHK (273) Cleveland—Concert orchestra.
WBZ (333) Springfield, Mass.—Vocali dance orchestra; talk.
WWJ (353) Detroit—Dinner concert.
WGY (379) Schenectady, N. Y.—Markets; dance orchestra.
WTAM (389) Cleveland—Orchestra.
WEAF (492) New York—Dinner music tabloid of current play.
WIP (508) Philadelphia—Weather; orchestra; markets.
WNYC (526) New York—Piano; markets; piano; French lessons.

7

WBAL (246) Baltimore—Orchestra; mixed quartet.
WGN (303) Chicago—Stocsk; children's program; ensemble.
WGBS (316) New York—Dance orchestra.
WBZ (333) Springfield, Mass.—Dance orchestra.
WLS (345) Chicago—Markets; farm talk; sports; orchestra.
CNRT (357) Toronto—Concert orchestra.
WJZ (454) New York—Concert orchestra; Morse and Rogers.
WEAF (492) New York—Tabloid of current play; Happiness boys.
WJR (517) Detroit—News; trio.
KYW (536) Chicago—Bedtime story; concert.

8

WMBB (250) Chicago — Mixed quartet; soloists.
WLS (345) Chicago—May and June; trio.
WJZ (454) New York—Concert orchestra. Victor music hour.
WCFL (491) Chicago—Concert trio.
WEAF (492) New York—Goldman band.
WJR (517) Detroit—Dance orchestra.

9

WBAL (246) Baltimore—Sketch, "Through Fields and Woods."
WLS (345) Chicago—Little symphony orchestra.
WJZ (454) New York—Royal Hero, Heroine and Musicmakers.
WLW (422) Cincinnati—Organ.
WEAF (492) New York—Frances Paperte and George O'Brien, concert artists. La France orchestra.
WHO (526) Des Moines—Vocal and instrumental.

10

WRBM (226) Chicago— Orchestra; organ; vocal; orchestra.
WMBB (250) Chicago—Orchestra and soloists.
WHK (273) Cleveland—Dance orchestra.
WPCH (273) New York—Orchestra.
WBZ (333) Springfield, Mass.—Instrumental and vocal.
WJZ (454) New York—The Way Down hour; orchestra.
WEAF (492) New York—Anglo-Persians, Vincent Lopez orchestra.
KYW (536) Chicago—Classical.

11

WBAL (246) Baltimore—Dance orchestra.
WSM (282) Nashville—Vocal and instrumental.
WLS (345) Chicago—Organ; orchestra and soloists.
WTAM (389) Cleveland—Dance orchestra.
WOR (605) Newark, N.J.—Dance orchestra.
WCFL (491) Chicago—Trio.
WEAF (492) New York—Dance orchestra.
WOW (526) Omaha, Neb.—Organ.
KYW (536) Chicago—Carnival.

12

WABC (316) New York—College hour.
WMCA (341) New York—Entertainers.
WLS (345) Chicago—Orchestra and soloist.
WJJD (370) Chicago—Songs; Hawaiian music; trio.
WHO (526) Des Moines—Dance orchestra.

LADIES' AID SOCIAL WELL PATRONIZED

Good Programme Given at Entertainment at Trent River.

TRENT RIVER, March 24.—A most successful social evening was held under the auspices of the Ladies' Aid Friday at the home of Mr. and Mrs. Thomas K. Thompson, Norwood road. Notwithstanding the bad condition of the roads there was a large attendance. The programme consisted of the following: Miss Velma Davidson, Havelock, rendered two vocal solos, the Rev. Mr. Archer also favored the company with a vocal number; recitations by the little Misses Anna and Gena McNeely; Mr. Humphrey gave a few comic readings; Wesley Wildman accompanied the soloists and also the violin selections. The door receipts amounted to about twenty dollars.

Mr. Fred Scott and son Victor went to Toronto last week and purchased a new truck, which they drove home. They found the highway as far as Brighton in good condition, but from there home the roads were in poor condition.

The canal and back channels at this point are open, with only a little ice on the shores, but where the trappers are busy up and down the river they report the ice so thick it interferes with their traps. There have not been many muskrats caught yet.

Mr. Lott, of Oshawa, attended the funeral of the late Mr. Stephen Watson.

Mrs. Gunn, Hastings, was a visitor over the week end with Mr. John Ruttan and family.

The Misses Marguerite Garneau and B. Blakley spent Saturday in Peterborough.

Miss Ada Doupe, Havelock, spent Sunday at the parental home.

Mr. Jim Doupe left Monday for Springbrook, where he intends to work.

Mr. and Mrs. Harold Palmer (nee Mary Watson), Toronto, and Mrs. MacIntosh, Haileybury, left on Saturday for their home after attending the funeral of their father and brother, Mr. Stephen Watson. While here they were guests at the Cook cottage.

EPIDEMIC GRIPS MONTREAL CITY

158 Typhoid Cases Reported During Last Twenty-four Hours.

25 DEATHS.

MONTREAL, Quebec, March 24. —Canadian Press. — The typhoid epidemic, which has been raging in Montreal for the past three weeks, took on a serious turn during the past 24 hours ending at noon yesterday, when the number of cases jumped to 158, the largest in ten days.

After appearing to be well under control and following a drop over the week end in the number of new cases, the epidemic has flared up again. The total number of people reported ill from the fever in Montreal last night were 905, forty seven additional cases being reported yesterday morning.

One death was reported yesterday, making the mortality list 25 since the fever became epidemic.

All the regular hospitals now report that no more space is available for typhoid patients and the authorities who have already re-opened an old hospital for the care of the sick, yesterday made arrangements for equipping an emergency quarantine building.

Grey Nuns Aid.

The call for nurses has been met very promptly the Grey Nuns supplying a number, under the superintendence of Rev. Mother McKenna, Assistant Mother-General of the order. Hospital supplies have been ordered in adequate quantities.

While Dr. S. Boucher, Director of Health, has issued a notice to citizen that there is no reason for undue alarm, he has solemnly warned them that every family must take precautions against infection.

Number Increasing.

The authorities believe that effective vaccination with anti-typhoid serum has had much to do with keeping the form of the fever down to a mildness which will not call for long treatment. However, despite general vaccination among people thought to have been exposed to infection, the number of cases is increasing.

The Montreal Star yesterday published the following editorial under the caption: "Wanted—a Bacteriologist."

"It seems incomprehensible that with the epidemic taking heavy toll in suffering and serious loss to many families the city council neglect, or refuse, to appoint a bacteriologist. Never have the services of such an official been so urgently needed as at present. The most elaborate equipment has been purchased at great cost to the ratepayers, but for some reason or other the city refuses to name a successor to the scientist who last occupied this post, and it offers no reason for its refusal to act. Public bodies and private individuals have sent petitions to the executive committee urging and imploring that the appointment be made. To their pleas and prayers the council is indifferent."

WOMEN'S INSTITUTE GIVES GOOD CONCERT

BETHANY, March 24.—A very pleasant entertainment was given in the Town Hall Friday evening under the auspices of the Women's Institute. The chair was taken by the president, Mrs. Jamieson, who called upon the band to open the programme with The Maple Leaf. An amusing dialogue with nine characters featured a supposed sewing circle at the home of a Mrs. Martin, who was impersonated by Miss Elsie Richardson. The costumes were unique and very quaint causing a great deal of amusement in the audience. Recitations were given by Beatrice Darroch; piano duets were played by the Misses Gladys and Vera Fierheller, also Misses Helen Patton and Viola Gray; a vocal selection was given by Misses Elsie Richardson and Violet Jackson, and Messrs. Harry Preston and Douglas Driver. Mrs. (Rev.) Howard of Millbrook sang two solos with encores. Rev. Howard gave a very interesting short talk on his travels around Fort Churchill where he was stationed for about four years. The band played several selections which were much enjoyed. Proceeds were $60.60.

London Suburb Of 20,000 Has Only One Policeman

With a population of 20,000, Abbey Wood, a district in the south-east of London, has only one policeman and no police-station.

Relic Of Light Brigade Owned By Local Resident

A relic of the Charge of the Light Brigade at Balaklava, in the form of a belt worn by Sergeant Pollock, at that time a trooper in one of the Hussar regiments that took part in the famous charge, is now in the possession of J. H. Edmison, Woodlawn Avenue, Peterborough.

The belt was given to Mr. Edmison by Sergeant Pollock, who afterwards worked on his father's farm. On the buckle is a mark caused by a Russian bullet which it deflected in such a manner that it passed through Pollock's thigh and killed the horse upon which he was riding.

WEDDING BELLS.

PRATT—TUCKER.

The following notice, from the "Ottawa Journal", concerns a wedding of local interest, as the bride who lived with her parents, Mr. and Mrs. James A. Tucker, up to 1913, is a step-daughter of Mr. Harry R. Blade of Ottawa, formerly of Peterborough, and a son of Mr. A. Blade of this city.

Charming in every detail was the house wedding, which took place quietly at three o'clock this afternoon, at 28 Broadway Ave., of Lenore Tucker, daughter of the late James A. Tucker and Mrs. Harry R. Blade, to Forest Millen Pratt, M.C., son of the late Horace O. E. Pratt and Mrs. Pratt of Ottawa. Rev. G. G. D. Kilpatrick officiated in the presence of the immediate relatives and friends only.

Lovely spring blossoms adorned the rooms. Columbia roses, with a banking of ferns and palms were used effectively in the drawing-room, where the ceremony took place. Miss Evelyn Tolley played the wedding music and continued to play softly through the service.

The bride was unattended and was given in marriage by her step-father, Mr. Harry R. Blade. She wore a smart costume of bisque shade flat crepe, the skirt draped softly at one side. A deep pointed yoke and long tight sleeves were of ecru lace. Her hat was a mohair model of the same shade, with a wide band of velvet ribbon and she carried an arm bouquet of butterfly roses and lily-of-the valley.

Mrs. Blade, mother of the bride, wore a handsome gown of Cleopatra blue with a French hat of crochet straw to match. Her corsage was of Columbia roses and violets.

Miss Doris Blade, younger sister of the bride, was daintly in reseda green, with a mohair hat in a deeper shade and her bouquet was of roses.

Mrs. Pratt, mother of the groom, was charming in black crepe with hat to match and a corsage of violets.

Mrs. F. W. Berry, of Gravenhurst, sister of the groom, was attractive in sand crepe, with hat of the same shade and a corsage of sweet peas.

Miss Charlotte Millen, aunt of the groom, was smart in Lagoon blue, with a black hat.

After an informal reception, Mr. and Mrs. Pratt left for Montreal en route to Washington, D.C., and on their return to Ottawa will reside at 17 Torrington Place. The bride travelled in a grey frock, with a grey ottoman corded coat trimmed with chinchilla and a grey hat with pastel shaded motifs effectively embroidered.

Mr. and Mrs. Barklay Mason, of Toronto, were out-of-town guests."

FORD—FEE

A very pretty Spring wedding was solemnized on Wednesday, March 16, in the United Church Parsonage, Cannington, the home of the bride's sister, when Eva, the youngest daughter of Mrs. Francis Fee of Omemee, was united in marriage to Emerson F. Ford, son of Mr. and Mrs. John Ford, of Oakville.

The nuptial knot was tied by Rev. A. E. McCutcheon, B.A., B.D., brother-in-law of the bride.

The bride was prettily attired in a rose blonde georgette gown with gold lace trimmings, and wore the gift of the groom a platinum bar pin set with diamonds. Her bouquet was composed of sweetheart roses, lily of the valley, and sweet peas. Her bridesmaid, Miss Blanche Stinson of Unionville, also an Omemee girl, was becomingly gowned in a pink satin crepe frock, and carried a bouquet of sweetheart roses and sweet peas. Mr. Frank Campbell of Oakville supported the groom.

The drawing room was prettily decorated with ferns and carnations, blending with the prevailing color scheme of rose and white. After a dainty luncheon, Mr. and Mrs. Ford, amidst showes of confetti and congratulations left by motor for Toronto, Rochester, and other points; the bride travelling in a French dress of sand georgette embroidered with gold with hat, blonde shoes and Hundson seal coat.

OBITUARY.

PERCY MARSHALL.

Word has been received by H. W. Hamblin, of the death yesterday in Venice, Florida, of his nephew, Percy Marshall, son of Jerry Marshall, formerly of this city.

Left to mourn his death, are his father and mother, and one sister Grace, all in Florida.

Interment takes place in Florida.

JOSEPH EMERY.

NORWOOD, March 24.—The funeral of the late Mr. Joseph Emery, who died in the Western Hospital, Toronto, on Friday, took place on Sunday afternoon from Mr. H. McDonald's funeral parlors, Norwood. The deceased had been ill for a long time and death was not unexpected. Interment was made in the Norwood cemetery.

MRS. ANDREW SCOTT.

NORWOOD, March 24.—Mrs. Andrew Scott (nee Lizzie Tucker) a former resident of Norwood, passed into the "Great Beyond" at her home in Vancouver, B.C., on Tuesday morning last, after an illness of about ten years.

The deceased, who was born in England, came to Norwood thirty-nine years ago, and resided with her brother, Mr. W. H. Tucker, until going west, where she was married to her now sorrowing husband, who was the son of the late Mr. and Mrs. Hugh Scott of Asphodel. Besides her husband she leaves to mourn her loss, two brothers, Messrs. W. H. and Charlie Tucker of town, who have the sympathy of a large circle of friends in their bereavement.

The funeral took place on Thursday at Vancouver. The store of Messrs. Tucker & Son, in the village, was closed on Thursday on account of the funeral.

JUST AS INTERESTING AS ANOTHER PERSON'S DIARY

There's a wealth of human interest in the want-ads every night that makes them newsy as well as profitable.

Are you listening in?

The Peterboro Examiner

New Universities Dictionary

COUPON

How To Get It

For the Mere Nominal Cost of Manufacture and Distribution

3 COUPONS AND 98c

ocure this NEW authentic Dictionary, bound in black eal grain, illustrated with ull pages in color.

Present or mail to this aper three Coupons with ighty-eight cents to cover ost of handling, packing, clerk hire, etc.

MAIL ORDERS WILL BE FILLED

ADD 10 CENTS FOR POSTAGE

22 DICTIONARIES IN ONE

All Dictionaries published previous to this one are out of date

Grown in the best gardens in the Orient.

Blended by men trained in the world's greatest tea market.

RED ROSE TEA "is good tea"

110-R

Packed in the best packet yet found for tea—*Aluminum.*

MORE POTATOES TO BE PLANTED

New England Growers Plan Increase of 15 Per Cent This Year.

EXPECT BIG CROP.

WAKEFIELD, Mass., March 24.—(Canadian Press).—Fifteen per-cent more potatoes than were harvested last year will be planted this year, if the March 1 plans of the country's potato raisers materialize, the New England crop reporting service announced here today.

The intended acreage will yield more than four hundred million bushels, given an average season. This will be seventeen percent larger than the harvested acreage in 1925 and almost nine percent above that in the bumper crop year of 1924, when prices were very low.

SPRING EDITION OF RADIO CALL BOOK

Complete Information Given on Radio Stations the World Over.

The Examiner is in receipt of a complimentary copy of the Spring Edition of The Radio Listeners' Guide and Call Book Magazine. This, besides containing much technical discussion on radio construction and operation, has a complete list of all the broadcasting stations the world over, with all particulars regarding them.

We will be glad to answer any inquiries through our columns regarding any stations picked up when the listener is in doubt.

Sixty-five families live on the island of Tristan da Cunha, the loneliest spot in the world," and they share among them only seven names.

RELIEF SOUGHT FOR SUFFERERS FARMERS' BANK

Dr Edwards Urges Same Aid Given in Home Bank Failure.

DEPOSITORS LOST.

Claims Government Is To Blame By "Errors in Judgment."

OTTAWA. March 24 —/In the House of Commons yesterday Hon. Dr. Edwards (Frontenac-Addington) moved "that in the opinion of this House it is advisable that the same measure of relief should be granted to those who suffered loss through the failure of the Farmers' Bank as has been granted to these who lost through failure of the Home Bank."

Dr. Edwards declared that from 1868 to 1910 there were 24 bank failures. The aggregate savings or deposits was $77,000,000. The amount lost by the depositors was $6,665,000. Out of the total 25 cases there were 14 in which the depositors had received full payment and six in which the depositors had received from 59 to 96 per cent. In one case they received 11 per cent. only and in another only 17 1-2 per cent. There were only two cases where the depositors had received nothing at all. One was the Bank of Acadia in which the deposits only amounted to a few hundred thousand, and the other was the Farmers Bank where the amount of deposits exceeded two millions.

Depositors Lost All

"In the last fifty years," said Dr. Edwards, "There is only one case where the depositors lost all, that was the case of the Farmers Bank."

Michael Hambourg, blind swimmer of Toronto, who announces himself an entrant for the $50,000 George Young challenge swim being promoted to take place in Toronto next summer. Mr. Hambourg swam in the across the bay and gap to gap races in 1921. He was blinded by an affection of the eyes that followed a blow received while boxing.

The Home Bank, he said, had been in operation for seventeen years, the Farmers Bank for four years.

It had been found that the Home Bank depositors had a moral claim in equity for reimbursement by reason of governmental responsibility in the granting of the certificate by the treasury board. Reimbursement was thereupon ordered.

Dr. Edwards recalled the history of the fight for the depositors of the Farmers' Bank. He declared that a bill had been brought down in 1912 by the Borden government for recompense. There was then a liberal majority in the Senate and the bill was killed in the upper house. When the Home Bank bill was introduced by the King government it passed both the house and the Senate, though there was a conservative majority in the latter.

Claim Government to Blame

Dr. Edwards went at length into the debate which had occurred in both measures and referred to "errors of judgment" on the part of government officials by which depositors had suffered loss. He went into an intricate argument on the finding of Sir William Meredith respecting the Farmers' Bank disaster, and on Mr. Justice McKeown on the Home Bank, and undertook to revive the old contention that the government was as much responsible for the failure of the one as for the failure of the other. There was, he declared, "negligence" in both cases.

In answer to a question by Adshead, Labor member for East Calgary, as to whether the government had in mind "any plan either by the dominion alone, or in co-operation with the provinces, whereby relief may be granted to the wives and families of prisoners, or of having whatever the prisoners may earn forwarded to the families of prisoners to keep them from suffering and destitution," Hon. Ernest Lapointe, minister of justice, replied: "The matter is under consideration."

HOCKEY CLUBS ENTERTAINED

Mill and Hydro Teams Are Guests at Social Evenings.

AT CAMPBELLFORD.

CAMPBELLFORD, March 24—The Staff and Foreman's Social Club of the Campbellford Cloth Co. entertained the players and executive of the Hockey Club at progressive euchre in the club rooms on Tuesday night.

There were about 20 present. "Tommy" Stewart was winner of 1st prize and Russell Ayrhart won the 2nd. Lunch was served by the club.

Mr. L. C. Richardson, manager of the triumphant winners of the championship hockey cup for the past season, entertained the boys and their friends on Tuesday evening. The evening was spent in progressive euchre, Messrs. George Free and Carl Johnston winning the prizes. Mrs. Richardson and Mrs. Turner served a very dainty lunch at the conclusion of the game, and all report a pleasant evening.

Mr. and Mrs. E. Henson entertained a number of their friends at their home on Tuesday evening. Progressive euchre was played, the following being the lucky prize winners: Ladies—Mrs. Haig, Mrs. J. Moir, and Mrs. E. Cassan; Gents—Messrs. Burgess, Cole, Shand and Adamson. The hostess served lunch after which all enjoyed dancing.

Miss Beatrice Ayrhart of Toronto spent the week-end with her mother, Mrs. W. Ayrhart.

Mrs. L. Richardson of Belleville is visiting Mrs. Turner, Queen Street.

Miss Hazel Mason, who has been teaching school at Apsley, for the past two years, has returned to town and is at her home, Sebastopol Street.

Christie Quality

Seventy years of experience add the finishing touch to the supreme excellence of *Christie's Graham Wafers* and all the other varieties of

Christie's Biscuits

The Standard of Quality Since 1853

MY IRISH ROSE

HASTINGS, March 24. — "My Irish Rose" was presented by the Young People of the Parish of Our Lady of Mount Carmel Church, under the auspices of the Catholic Women's League, in the Opera House here on St. Patrick's Day. A matinee was presented and at both presentations of the play there was a large audience. Pleasing features were introduced by several between acts. Recitations by Bernardette Jones and Miss Alice Convey; Turkey Drill, eight little boys; Violin Solo, Mr. Alex. Shand; Instrumental, Miss Angela O'Shea; Vocal Solos, Mr. Frank Callagher, Miss Kathlyne Barry; Accompanist, Mr. A. U. Bailey.

Act I.

Rose Creigan (Mary Walsh), an Irish country lass, is the pride of her bachelor uncle, Colum McCormack (James Crowley), and her aunt, Anne Mary (Nellye Doherty). Her brother, Terrance Ceigan (Joseph Collins), has been exiled to America. Maurice Fitzgerald (Dan O'Sullivan), a wealthy Dublin artist, falls in love with Rose while painting her picture. He learns from his lawyer, Mr. Pepperdine (Fred Barry), that he is heir to an estate. Pegeen Burke (Mary Coveney) and Shawn McGilly (John Doherty) are servants of the McCormack family. Widow Hannigan (Muriel Lynch), a village gossip, with money in the bank, proposes to Colum McCormack.

Act II.

Lady Agnes Barricklow (Louise Heffernan) has long been in love with Maurice and now that he is a wealthy baronet, she decides to marry him. She arrives with Eileen Fitgerald (Mary Jones) at the McCormack farm. They are accompanied by Archibald Pennywitt (Louis English) an English tourist. Lady Agnes attempt to break off the engagements between Sir Maurice and Rose. Pennywitt unwittingly discloses that Eileen is Maurice's sister.

Act III.

Rose and Maurice are married for a year. Terrence Criegan returns from America conditionally restored and Sir Maurice decides to go to Belfast to remove all restrictions against him. Rose, after a bitter quarrel with Agnes, orders her from the house, and Agnes decides to go to Belfast also. Rose, suspecting that Maurice is to join Agnes at Belfast, spurns her husband and departs for a grand ball with her brother, Terry. Maurice, thinking that Terry is Rose's boyhood lover, decides to challenge him to a duel. Rose and Terrence return from the ball and the brother is introduced to husband, and all ends well.

BRITISH AND AMERICAN

(Continued from page one.)

Dr. Smith. The British Consul, who was wounded, is Bertram Miles.

Curfew in Shanghai.

SHANGHAI, March 24 (Canadian Press).—The Municipal Council of the Shanghai international settlement issued a proclamation to-day ordering all residents to remain indoors between the hours of ten p.m. and four a.m.

Agreement to Surrender?

Most of the foreign military and naval experts believe Nanking was surrendered by the Northern troops in consequence of an 'arrangement' between Chang Kai-Shek, Cantonese Commander-in-Chief, and Chang Tsung-Chang, Shantungese commander.

Jesuit Is Hero.

One of the heroes of the day in Shanghai is a French Jesuit, Father B. Jacquinot, a red-bearded one-arm giant. With Viscount Gort, chief of staff of the British defence force, and Consul-General Barton, he rescued 500 refugees from the shell-wrecked French institution of the Holy Family, a combined orphanage and convent in the Chapei district of the Chinese native city. Among them were 41 nuns and 300 young children—British, American, and French.

Unable to emerge because of snipers, the inmates spent 48 hours in the basement, praying for help, watching the ever-approaching flames, and fighting off desperadoes, who forced their way into the building. Shells wrecked the roof and walls.

Meanwhile the Jesuit Father fought his way alone and unarmed through bullet-swept alleys. He was assaulted repeatedly by gunmen, whom he felled with a powerful fist, but was wounded thrice before he reached the convent. Nevertheless, he managed to organize a procession to the boundary of the international settlement. Six men, ill and unable to walk, and several women who collapsed, had to be carried. Finally, Viscount Gort and Consul Barton came on the scene and assisted in getting the party to the international settlement.

The priest was taken to hospital immediately. He will recover.

You can stretch your dollar to the limit by knowing the day's buying opportunities; or you can spend it for some object of beauty where price is no consideration. The advertisements tell you how and where to do both.

BRIGHTEN YOUR HOME — AT LITTLE EXPENSE

New Pattern Effects

Rich in Oriental Colorings

"Shanghai"—Pattern 585 is shown here—it is a splendid design portrayed in Oriental Orange, Black and dual-toned Tan.

See these new, richly-colored Congoleum Gold Seal Art-Rug patterns at your dealer's—there are many new color effects that will appeal to you as the most attractive rug patterns you have ever seen.

You can enjoy the fresh charm of these attractive rug patterns in your home without further delay. —Congoleum Gold Seal Art-Rugs are now offered at prices you can so easily afford—and *genuine* Congoleum Gold Seal Art-Rugs *with the Gold Seal on the surface* are fully guaranteed.

The new, *longer-wearing*, easy-to-clean surface will save you countless hours of tiresome beating and sweeping.

Insist on *Genuine*

CONGOLEUM GOLD SEAL ART-RUGS

Congoleum Canada Limited, 1270 St. Patrick Street, Montreal.
Send me, without cost or obligation, a copy of your latest pattern booklet entitled "Brighten Your Home with Congoleum Gold Seal Art-Rugs."
Name.....
Address.....
City.....
Prov.....

CONGOLEUM - CANADA - LIMITED - MONTREAL, CAN.

Robert Fair & Co., Ltd. Carry a full line of Congoleum Rugs.

Let us solve your Congoleum Rug problems. Our stock is complete in every respect. THE HALL STORE

Home Furnishing Co. 208 CHARLOTTE STREET—Carry the biggest stock of Congoleum Rugs in a variety of patterns and colors. All moderately priced.

McBride & Franks, 224 Charlotte Phone 2069
Carry a complete line of Gold Seal New Art Congoleum Rugs

Visit our Housefurnishing Department, 3rd Floor, and see the Congoleum Rugs. J. C. TURNBULL CO., LTD.

In Our Showing of Smart Things For Spring 1927

Friday and Saturday

Choose Your COAT From This Group

$29.75 $35.00 $39.75

Tuckings in all manner of interesting designs are the smart 1927 fashion feature of these new, dressy and tailored Coats. This is a truly outstanding showing which every woman will want to see. All the newest colorings are here, including navy and black. Sizes 14 to 44 in each price group.

MATERIALS OF IMPORTED FRENCH CHARMEEN AND POIRET TWILLS.

TRIMMINGS OF SELF SQUIRREL TWIN BEAVER MOLE AND OTHER FURS.

Stout Women's Coats

We have an exceptionally fine assortment of new Spring Coats for stout women. Navy blue, black and sand. Sizes 38 to 48. Prices

$29.75 to $55.00

Exquisite New Frocks

$12.95 to $55.00.

Every day new styles arrive, different in some aspect of color, weave or ornament detail, keeping our assortments at the peak of freshness and smartness.

We cordially invite your inspection.

WEEK-END SPECIAL

Women's Smart Tweed Coats

$16.75

The charm of youth is correctly adapted in these new Tweed Coats. They are all designed from imported tweeds, in styles exclusive to McNabb's. Sizes 14 to 20.

SPECIAL SHOWING

Women's Black Silk Coats

$25.00

An ultra-smart showing of Black Silk Coats for women. A group specially purchased to sell at a popular price. Each Coat is silk crepe lined and fur trimmed. Sizes 36 to 44.

The J. A. McNABB Co., LTD.

The Examiner

PHONES—Editorial 1601, Business Office, 1600. Private Branch Exchange to all Departments.

The Examiner is a member of the Audit Bureau of Circulation.

The Daily Examiner, published every lawful evening, by The Peterborough Examiner, Limited, Office, 419 George street. $6.00 per year, delivered in city; out-of-town subscribers, by mail, $4.80 a year.

The Weekly Examiner published every Thursday Subscription price $1.50 a year.

U. S. REPRESENTATIVES

Special U. S. Representatives—W. H. Stockwell, 629 People's Gas Building, Chicago, Ill.
New York—Chas. F. Miller, 225 Fifth Avenue.

Advertising Rates on application.

R. M. GLOVER, Managing Director.

THURSDAY, MARCH 24, 1927.

. . . REPORTER OF THE NEW . . . REMEMBRANCER OF THE OLD AND TRIED . . . HERALD OF WHAT IS TO COME.

SALE BY THE GLASS.

The Ontario Legislature has had few sittings in regard to the Liquor Control Act during the present session when some member has not had something to say about the advisability of permitting the sale of beer by the glass.

Members who propose such a programme seem to forget that the people of Ontario were definitely promised by Premier Ferguson during the recent campaign that there will be no sale by the glass.

The promise was made in all parts of the Province, not only by the Premier himself, but by members of the Cabinet, by Government candidates and in campaign advertising.

It is undoubtedly the case that many people voted for Government control on the strength of this pledge, who would not have done so if they had thought the return of the Government meant sale by the glass.

The Premier has lived up to his promises, and members who try to induce him to bring in legislation directly opposed to his pre-election pledges are wasting time.

PLACING IMMIGRANTS.

A party of Belgian farm labourers is due to arrive in Canada at the end of the week, and efforts are being made to secure positions for these men, the situation apparently being that, although their arrival is only a few days away, their location in Canada is still a matter of doubt.

Doubtless these men are good material as immigrants and will make useful workers for Canadian farms, but there is reason to question a system that dumps such labourers into this country before the question of where they are to be placed is definitely settled.

Our immigration efforts and the activities of railway and steamship companies in promoting immigration have for the most part been marked by much too great eagerness in booking the passage of new citizens, and not enough attention paid to the all-important question of what they're going to do when they get here.

It has been suggested that some of these Belgian workers could be placed on farms in the Peterborough district, but lack of knowledge on the part of local farmers as to the ability of the newcomers to speak English has made this impossible.

NOW WE'RE GETTING SOMEWHERE.

The House of Commons has adopted a rule limiting speeches of members of the House, with the exception of the Prime Minister and the Leader of the Opposition, to 40 minutes.

The Examiner is confident that this decision will be received with whole-hearted approval by the people generally.

The limit on speeches is expected to reduce the length of the session by at least one-third and possibly by one-half, and much of the useless debate that has been carried on in recent sessions will be eliminated.

Forty minutes is surely long enough to give members of Parliament a fair chance to state their views on any particular question.

The man who is not able to boil down his remarks and keep them within such a limit should not be elected to Parliament; it is the case that some of the best speeches made in the Canadian House have been delivered under closure when the members were held to a limit of twenty minutes.

The new rule is a big step forward in the direction of a more expeditious and more business-like administration of Canada's affairs, and the people will thank the 115 members of the House who made its passing possible.

GIVE THE VETERANS A CHANCE.

There is naturally much interest in the personnel of the staffs that will be selected in the various centres in which Government control stores are to be located.

The launching of a new system of dealing with the liquor question opens the way to the appointment of a large number of positions for which there is naturally a keen demand.

In this connection The Examiner has already expressed its hope that men in whose honesty and business ability the public can have ready trust will be chosen; the whole scheme will be jeopardized if poor selections are made in filling such responsible positions.

But there is another point that might well be taken into consideration.

Among Ontario men who fought overseas there must be many who are fully capable of carrying out the duties of positions of this nature, and they should be given a fair chance when appointments are being made.

Many promises were made in the recruiting days as to the gratitude that would be shown the men who came back.

In numerous cases these promises have not been fulfilled.

The positions opened by the introduction of a new liquor policy afford the Ontario Government a chance to do justice to men who faced death and sacrificed much in the years when the common liberty was threatened by a formidable foe.

WHO'S WHO IN CHINA.

Most people find it difficult to intelligently follow events in China because of the similarity in the names. A Shanghai correspondent sums up the situation as follows:

The Cantonese Army, or Republican National Army of the South, known as Kuomintang, commanded by General Chiang Kai-Shek.

The army of another war lord, formerly in alliance with Chang Tso-lin, but now independent, Marshal Wu Pei-fu.

The army of Wu Pei-fu's associate, General Yang Seh-shan.

The army of another Southern war lord, dictator of the Yangtse seaboard, Marshal Sun Chuan-fang.

The "People's Army," known in China as the Kuominchun, commanded by the famous "Christian General," Feng Yu-Hsiang.

The "Red Lances," an armed organization of the farmers in Honan Province, in sympathy with the Cantonese.

The farmers in Shantung.

Student organizations in all the cities.

And other restless groups, subject to propaganda tending to reinforce the Cantonese army.

After one reads that list, one has an idea of the difficulty of intelligently following the civil war in the celestial empire. After one has learned the names of the armies and the leaders, one must keep in touch for, any day, any general or any army may switch from one side to the other.—Niagara Falls Review.

PEDESTRIANS IN CANADA WOULD WELCOME IT.

After regulating the length of skirt which may be worn by the maid of Athens, and also deciding that if she is under the age of 16 she shall not be allowed about the streets of the city, or in places of entertainment, after ten o'clock at night, except in company with a parent or guardian, General Pangalos has turned his attention to motorists. The police are to carry poles studded with sharp nails, and any motorist who disobeys a signal to slow down will have the pole—and nails—applied to his tires. There seems, in short, to be no doubt about it—a definite competition between Angora and Athens in the matters of strange laws and bylaws appears to have been opened. But let credit be given where credit is due. It was Turkey who first thought of the nail cure for reckless drivers. The Turkish system was reported to be a plank studded with nails, and this was to be cast down in the path of offending motorists; it would seem that the nimble Greek mind has really done nothing but add to the mobility of the weapon. Neither method appears to be quite so subtly thought out as the plan which has been used by some French villages (and also in America) to discourage furious driving through their hamlets. At each end of the village a shallow depression is dug in the road surface; traversed slowly it supplies nothing but a gentle rise and fall, but if taken at full speed a broken back axle is the likeliest result. All these are grim methods of making the punishment fit the crime, but minds, though just as ruthless, are evidently shrewder in France than in the Balkans. It would be possible for the infuriated motorists to have a most unseemly altercation with the human wielder of a spiked plank or pole, in the course of which the nails might become embedded in something even more sensitive than motor tires. On the other hand, there is no argument with a hole in the road, or with a notice which warned you of its presence before you reached it. The method for once exhibits that logical quality which we are often told is characteristic of the French genius.—Manchester, Eng., Guardian.

WE ARE ALL CUT TO A PATTERN.

The other day, on Sparks street, five well-dressed young women were observed jeering and hooting at a sixth girl—because she was wearing the footgear known as Russian boots. It did not matter that the weather and the season made such apparel most fitting. Did she not know that the fashion called for low shoes and mud-bespattered stockings? Away with her! And about the same time, a cable despatch from Bucharest told us of the police quelling a riot due to Rumanian resentment at the appearance on the streets of some fellows wearing the wide trousers known as "Oxford bags."

The mob mind, the herd instinct, is one of the most curious phenomena of human nature. The world resents individuality. The tendency of organized society more and more is towards standardization. We must be regular, or we are labelled odd and eccentric. The great majority, who eat meat, feel a little superior to the vegetarian. He is odd. A man brave enough to wear a straw hat in January or a fur cap in August is worth a paragraph on the front page, even though he is doing only what he happens to like doing. Men wear stiff, ugly and uncomfortable garments because they shy at the thought of the ridicule which would attend any serious departure from convention. Women shorten their hair and their skirts because all other women are doing the same thing at the command of mysterious and invisible monarchs of style, and the limit of modesty moves onward and upward with changing fashions.

We must be orthodox. If "everybody" is reading somebody's new book, then we must read it. Ten thousand orchestras play the same dance music at the same time, and we applaud and pretend to like the songs that other people applaud and like. The gramophone, the radio—we exclaim "beautiful!" "wonderful!" so long as it is in chorus. We play ping pong, Badminton, marbles, join winter swimming parties, when these are "the thing." We "visit" until breakfast time and drink more whiskey than we want or than is good for us when that is the rage. We are cheery choristers at mid-day when luncheon clubs are the prevailing mode. We kiss our wives in public or we don't, we act "dignified" at sixty or we don't, we go to church or we don't—according to the rule of the day. We eat standardized meals at certain hours of the day because it is the custom and "everybody" does it that way. One who ordered roast beef rare, French fried and apple pie for breakfast would be—well, rather queer, you know! Meekly we buy flowers because the florists remind us of "Mother's Day," or sausages if it is "national sausage week," gather up the winter's litter if we are told it is "clean-up week," plant the garden when the neighbors do, and buy a motor car because "everybody" has one.

We must be regular, above all things, and much is forgiven the one who always does the expected and conforms to usage. Only the genius can do the unusual thing without discomfort. His eccentricities in the way of clothes or manners or beliefs are attributed to his genius, and so few of us fall within the class that the sacred cause of standardization does not suffer.—Ottawa Journal.

EDITORIAL NOTES AND COMMENT.

The Premier and Mr. Raney are likely to have as many clashes as there are clauses in the Liquor Control Act.

Mr. D. B. Hanna is to receive $20,000 as Chairman of the Control Commission. And as a contemporary remarked about Babe Ruth, "Why shouldn't he? He has to eat."

That 40-minute limit will not give T. L. Church, M.P., a chance to get his second wind.

The conference between Canada and the United States over radio broadcasting has broken down. That is bad news for Canadian listeners-in.

Montreal has over 700 cases of typhoid. Failure to adequately protect the milk supply is proving decidedly costly.

The women who don't believe in teaching the boys to shoot straight are not residents of Shanghai just now.—Brandon Sun.

There are two sides to every question—her side and the wrong side.—Montreal Star.

CATTLE, GRAIN AND PRODUCE

Peterboro—Toronto—Montreal

TORONTO LIVESTOCK.

TORONTO, March 24.—Trade continues slow. Prices holding about steady at the general decline of 25c for the fresh cattle. Stale cattle clearing, but with price cuts from 25c to 50c.

Export business quiet.

Choice finished butcher steers, handy weights, 950 to 1,000 lbs., $7.25 to $7.75. Good medium butcher steers going at $6.75 to $7.25. Extra choice heavy beef steers, $7.50 to $8.25.

Fat cows, $5.50 to $6.25; medium, $4.25 to $4.50.

Calves steady at $12 to $13.

Sheep and lambs steady. Lambs $18 to $18.50.

Hogs unsettled. Looks like 25c lower at $10 f.o.b.

Receipts.

Union Stock Yards — Receipts yesterday, 621 cattle, 277 calves, 2,522 hogs, 133 sheep and lambs.

Export steers, choice	$8.00 to $8.25
Export heifers	7.25 7.50
Butchers, choice	7.25 7.75
do. heifers	7.00 7.60
do. medium	6.25 6.75
do. common	4.50 5.00
Baby beeves	9.00 10.50
Cows, fat, choice	5.00 6.25
do. medium	4.00 4.50
do. canners, cutters	2.00 3.00
Bulls, butcher, choice	5.00 6.00
do. medium	4.00 4.25
Bolognas	3.25 3.50
Feeders and shortkeep.	6.25 6.50
Stockers, good	4.50 4.75
Calves, choice	12.00 13.00
Springers, choice	75.00 100.00
Milkers, choice	70.00 85.00
Choice lambs	13.00 13.50
Buck lambs	7.00 9.00
Sheep, light	6.50 7.50
Yearlings	9.00 10.00
Hogs, f.o.b.	10.25 ...
Hogs, off cars	11.15 ...
Hogs, fed and watered	11.00 ...
Boar hogs	11.00 ...
Premium selects	2.16 ...

MONTREAL GRAIN AND PRODUCE

MONTREAL, Que., March 24 (Canadian Press) — The export trade in Canadian grain in Montreal yesterday showed some improvement owing to the improved demand from both the United Kingdom and the continent and a moderate amount of business was accomplished in Manitoba spring wheat and Canadian Western barley for shipping from Canadian winter ports and for may loading here.

There has been a steady demand of late from Canadian and United States exporters for ocean grain room for loading at the opening of navigation at Montreal. It is estimated that the total engagements to date have been 1,000,000 bushels of which about 400,000 bushels were to the United Kingdom at 3s to 3s 3d per quarter as to port and the balance to the continent at sixteen cents per hundred pounds.

There was an increased inquiry from local exporters for wheat and barley in the local cash grain market, and a moderate amount of business resulted, including sales of No. 3 Canadian Western barley at twelve cents per bushel over Winnipeg May option, C.I.F. Montreal for May loading. There was no further change in prices for American corn or Canadian western oats and the trade was quiet.

The spring wheat flour trade continued quiet and prices were unchanged. The movement of winter wheat flour was also slow, but the undertone was steady.

The demand for all lines of millfeed showed a further improvement and values were firm. A steady feeling prevailed in the market for standard grades of rolled oats, but the volume of business was small.

An active business was done in eggs, but the undertone was easy owing to the large supplies available and indications are that values will be reduced in the near future. The receipts were 2,478 cases.

A stronger feeling developed in the market for potatoes and prices scored an advance of fifteen cents per bag. This was attributed to an increased demand from local buyers. Sales of car lots of Quebec varieties were made at $1.25 per bag of ninety pounds in bulk, ex-track. The trade in seed potatoes was quieter with selected stock quoted at $2.25 per bag, and certified stock at $2.65 per bag of ninety pounds, ex-track.

The butter market was quiet today and prices were unchanged. The receipts were 30 packages.

The trade in cheese showed no improvment, the demand from all sources being of a very limited character and the undertone was easier. The receipts were 22 boxes.

Grain and Produce Quotations

Oats, Canadian Western, No. 2, 73c.
Oats, Canadian Western, No. 3, 64c.
Flour, Manitoba Spring Wheat patents, firsts, $8.00.
Flour, Manitoba Spring Wheat patents, seconds, $7.50.
Flour, Manitoba Spring Wheat strong bakers, $7.30.
Flour, winter patents, choice, $5.90 to $6.00.
Rolled Oats, bag 90 lbs., $3.40 to $3.60.
Bran $32.25.
Shorts $34.25.
Middlings $40.25.
Hay, No. 2, per ton, car lots, $14.50
Cheese, finest Westerns, 16 1-2c to 16 3-4c.
Butter, No. 1, pasteurized, 44 to 44 1-4c.
Eggs, fresh extras, 38c.
Eggs, fresh firsts, 36c.

CHICAGO CATTLE

CHICAGO, March 24 (Canadian Press)—Hogs 12,000; top 12.20; bulk desirable 150 to 200 pound averages 11.85 to 12.15; 210 to 250 pound butchers 11.10 to 11.90; 260 to 300 pound weight 10.80 to 11.15; most packing sows 10.10 to 10.35; better grades slaughter pigs 11.75 to 12.15; big weight butchers hard sellers; several sales 325 to 335 pounds 11.70.

Cattle 8,000; best heavy steers 13.25; bulk 10.00 to 11.75; some 1879 pound averages 12.30; stockers and feeders 8.00 to 9.25; vealers largely 9.50 to 10.50; outsiders upward to 13.00.

Sheep 14,000; bulk wooled lambs 15.25 to 16.00; heavy lambs 13.00 to 15.50; medium to good fat ewes 8.00 to 9.00.

STERLING EXCHANGE

MONTREAL, Que., March 24 (Canadian Press) — Sterling exchange rates were quoted here yesterday as follows:

Sterling demand—$4.85.
Sterling cables—$4.85 9-16.

C.N.R. EARNINGS

MONTREAL, Que., March 24 (Canadian Press)—The gross earnings of the Canadian National Railways for the week ended March 21, 1927, were $5,249,272.00 as compared with $5,062,069.12 for the same week of 1926, an increase of $187,202.88 or four per cent.

WISE AND OTHERWISE

Il Duce has demonstrated that almost any system of government will work if the people will.

* * *

Sounds paradoxical, but no woman can hold her own in a battle of tongues.

* * *

Modern girls give little thought to clothes. They've learned not to worry over trifles.

* * *

Scientists say that women are growing taller. We'd noticed that legs looked longer this year.

* * *

Once there was an artist who had a model wife.

* * *

Women can find where their husbands spend their evenings by staying at home one night a week.

* * *

Flappers are painting designs on their knees. You wouldn't know the old joints now.

(Copyright, 1927, by NEA Service, Inc.)

Headache
Made Her So Sick She Could Not Work

Miss Lola White, Cape Bald, N.B., writes:—"I suffered severely, for a long time, with a bad headache. It would ache and ache until it made me so sick I could not work at all.
A friend recommended

BURDOCK BLOOD BITTERS

and after using a few bottles of this medicine I feel that I cannot recommend it too highly to all those who suffer from headache of any kind."
For the past 48 years B.B.B. has been put up only by The T. Milburn Co., Limited, Toronto, Ont.

Handy thing in the house

FOR MINOR CUTS

Wash under running water, and apply "Vaseline" Jelly. Helps nature to heal, helps prevent scars. Soothing, pleasant, entirely safe.

Look for the Trade Mark "Vaseline" It is your protection

Chesebrough Mfg. Co., Cons'd
5520 Chabot Avenue MONTREAL

Vaseline
TRADE MARK
PETROLEUM JELLY

104 TYPHOID FEVER CASES YESTERDAY

Largest Number Reported in One Day in Montreal Epidemic.

MONTREAL, March 23 (Canadian Press).—Yesterday 104 cases of typhoid fever were reported, the largest number of cases to be reported in one day, according to Dr. Boucher, director of the health department. This brings the total number of cases reported since March 4 to 788.

How you were brought up has little to do with how far up you will go.

WILLIAMS PIANO

The Living-Room Model shown here is designed to meet the demand for a really good, small, upright piano.
Made by Canada's largest piano producers, and sold by good dealers everywhere at $450 (plus transportation).

The Williams Piano Co. Limited
Oshawa — Ontario

J. M. Greene Music Co.,
Home of Good Music.
We are Exclusive Representatives.
Charlotte Street.

HERE'S TO YOUR HEALTH
BY DR. FRANK McCOY
"The Fast Way to Health"
© 1926 McCOY HEALTH SERVICE - LOS ANGELES - CAL.

The average person uses an excessive amount of starchy food in his daily diet, further harm is caused by using this kind of food in wrong combinations with other food. Excess fermentation is thus set up in the stomach and intestines and is productive of causes which lead to so many diseases.

In today's lesson I will explain what I consider to be the best starchy foods.

POTATOES contain from 14 to 20 per cent of starch. The best way to prepare potatoes is to cook them with their skins on, as this retains the valuable salts lying just under the skin. Baking destroys these salts, but potatoes prepared in this manner have a good flavor and the starch is partially converted into dextrose.

FRESH GREEN CORN is a good starch to use in season, while during the winter the canned corn may be used in limited quantities.

MACARONI, SPAGHETTI, VERMICELLI, and NOODLES should be prepared without the addition of too many eggs. These foods should be cooked in plain water and served with butter or cream. No onions, garlic, tomatoes or cheese should be used at the same time.

HUBBARD SQUASH is a starchy gourd available during the winter months and provides a pleasing change from the starchy grains.

WHOLE RICE is the best rice to use, as the valuable vitamins and proteins have not been removed. Prepare rice by soaking in plain water over-night and boil for, at least, an hour. Serve with butter or cream. Never add sugar to rice as this will induce excessive fermentation.

CORN MEAL is a wholesome starchy food and may be made into muffins or corn bread. Do not mix with white flour.

WHOLE WHEAT MUFFINS should be made out of the pure, whole wheat flour which you can obtain in any Health Food store.

WHOLE WHEAT GRAIN makes an excellent breakfast food if soaked over-night and cooked for at least an hour. This makes the best breakfast cereal, and is superior to any of the so-called breakfast foods.

CARROTS, TURNIPS, PARSNIPS and BEETS are medium starchy vegetables which contain about 12 per cent starch when fully grown. These vegetables should always be prepared without removing their skins, which contain excellent blood-building and tissue-building material.

In the next article I will give you a list of starchy foods which may be used occasionally if the "best" ones are not available.

DR. FRANK CRANE'S DAILY EDITORIAL.

PUZZLES
By Dr. Frank Crane.

A book called "Real Puzzles" has come to my desk. In it there are some 150 puzzles included. Those who like puzzledom will be entertained and many who do not like puzzles will be started on their downward path.

Solving a puzzle introduces us to the mental process which discovers many useful things. The problems of this life are not solved like questions in arithmetic, but are usually solved by the process known as "fumbling and experiment."

To estimate the answers to a question by computing the average of probabilities is the way which is followed by those who find out recondite matters.

There are puzzles in the Bible. There is a tradition that Adam proposed curious riddles to his two sons, but it is not substantiated.

We know, however, that Samson besides being the strongest man was a good deal of a puzzler.

When the Queen of Sheba came to visit Solomon she "proved him with hard questions" and it is recorded that Solomon and Hiram, King of Tyre, had a contest in riddles.

The hieroglyphics of the ancient Phoenicians and Egyptians were a sort of rebus, in fact the alphabet started with rebus symbols.

Readers of history are all familiar with the puzzle of the sphinx which was: "What is that animal which in the morning goes forth on four feet, at noon on two and in the evening on three?"

The answer is: "Man."

Edgar A. Poe wrote a most charming and intriguing story called "The Gold Bug" which turned on the solution of a cryptogram and cryptograms are now the favorite amusement of puzzlers.

Some people despise the puzzler's art, but there is a National Puzzlers' League in the United States which directs attention to the educational benefit of it. It publishes a paper called The Enigma, which is a good test of one's general information and power of weighing probabilities.

After all, we know very little in this world exactly and most of our opinions are formed by the preponderance of probabilities.

(Copyright, 1927, by The McClure Newspaper Syndicate.)

ORANGE CORNERS NEWS

Miss M. Parker of Bobcaygeon spent last week the guest of her sister, Miss D. Parker, here.

Miss Olga Fowler of Peterboro spent the week end at her home here.

Another pleasant evening was spent by the Club last Wednesday a masquerade dance being held. No prizes were given but a small fine was levied on those who did not dress.

Mrs. E. Findlay and daughter returned to their home in Cadillac, Sask., last Wednesday, after spending the past three months with friends here.

Master Kenneth Jackson spent last Sunday with his parents here.

440 Stores — WHERE QUALITY COUNTS — DOMINION STORES LIMITED — WHERE QUALITY COUNTS — 440 Stores

Owing to the extremely low prices quoted, many of which are below today's wholesale cost, we *positively cannot sell to dealers.*

HUGE SAVINGS ON YOUR BAKING SUPPLIES THIS WEEK

White Satin Pastry Flour 24 lb. bag 99c

PURE LARD Cheaper than Shortening
3 lb. Pail 45c 1 lb. Print 15c

Domino Brand Baking Powder 1 lb. tin 25c
Cook's Friend Baking Powder 1 lb. tin 32c

RAISINS Very attractive prices at less than wholesale cost
15 oz. pkt. Seeded or Seedless 2 pkts. 25c
11 oz. Pkt. Dessert Seedless 3 pkts. 25c
Evaporated Peaches reg. 29c lb. 23c lb.

Delmonte Fruits From the finest orchards of California
Sliced Pineapple 28c
Crushed Pineapple 24c
Yellow Cling Peaches 25c
Apricots 23c

Victory Brand Pickles sour mixed Large Bottle 39c
Sweet Mixed or Onions 49c

Domino Brand Tomato Catsup reg. 19c Medium Sized Bottle 15c

California LIMA BEANS 2 lbs. 25c

Lenten Suggestions MACARONI or SPAGHETTI
in Bulk 3 lbs. 25c
1 lb. Package 2 pkgs. 25c
Crossed Fish SARDINES 15c tin
Lily Brand Chicken Haddie 25c
Chateau Loaf Cheese 35c lb.
Golden Bantam Corn No. 2 tin 17c

TELFER MOLLY'O BISCUITS D&E-170 33c lb.
Domino Blend TEA English Breakfast 69c lb.

CAPITOL---Now Playing

The Mightiest Most Thrilling Western Drama Ever Conceived!

Three Years in the making--the finest entertainment of its kind in the world.

Break All Dates to Keep This One

A Cast of Thousands---With

Hoot Gibson, Dustin Farnum & Anne Cornwall

THE ONE SUPREME PORTRAYAL OF THE GLORIOUS WEST

Thousands of Indians—U. S. Cavalrymen—Pony Express Riders—Army Souts—Western Plainsmen — Political Washington—West Point in the '70's—a True and Tender Love Story—Culminating in the Huge, Mammoth and Thrilling Climax of the Battle of the Little Big Horn and Custer's Last Stand. An absolutely Unparalleled Entertainment. Don't Miss It.
Let Nothing Prevent Your Seeing This Super Specacle.

ESTIMATES ARE UP TWO MILLION

Hydro Projects Responsible For Increase in Ontario's Budget.

TORONTO, March 24.—The Ferguson Government introduced its main estimates into the Legislature yesterday, proposing for the coming fiscal year a total expenditure of $44,615,516 in comparison with $42,129,499 which formed last year's total. The increase of some $2,457,000 is due to contemplated expenditure upon the Hydro projects which the Government has recently announced, notably the building of a 220,000-volt line from Chats Falls to the Toronto vicinity.

Perhaps the greatest significance for the Ontario public in the estimates lay in an item of $20,000 additional inserted into the estimates of Hon. George S. Henry's Department of Highways. The item heralds the proclamation in the near future of the requirement that all motor car drivers should have permits. The vote of $20,000 is for the administration of this provision.

The estimates have a negative interest in the fact that they make no provision whatever for the operation of the Government Control Act. There is a resolution on the House order paper, however, to "set aside a certain sum" for the establishment of the Government's new liquor policy, and this is presumably to care for the activities of the Commission during the coming year.

Grants For Hydro.

Apart from its provision for the enforcement of the permit system for motor car drivers, the Government estimates provide for exactly the same services to the public as have been maintained in the past year. The change in the total of the estimates is supplied principally by votes on account of Hydro, and these are given in detail under the estimates of the Prime Minister's Department. The Niagara system is to have $9,395,000 spent on it. Increased transformer capacity in Thorold, Welland, London, Preston, Stratford, St. Mary's, St. Thomas, Brant, Guelph, Hamilton, and Toronto is to require $1,500,000. Construction of transmission and distribution lines is to require $7,225,000, of which the construction of a 220,000-volt line to Eastern Ontario is to require $5,000,000, cost of transformer stations being included in this amount. The erection of 110,000-volt lines, including the St. Thomas to Brant extension, is to cost $1,500,000. The Thunder Bay system is to receive $4,045,000, of which $3,875,000 is for work incidental to the Alexander Landing development which is in the construction process. The sum of $800,000 is alloted to the superstructure and generating equipment there and $3,000,000 is provided for the substructure canal and dam.

Rural Hydro bonuses are provided for by an item of $750,000.

Hon. Mr. Henry has achieved a cut in his Public Works Department estimates from $2,597,000 to $1,216,000, due presumably to the fact that the new east block of the Parliament Buildings and also the Government's Building at the Exhibition have now been completed.

There is no provision in the main estimates for any of the Provincial universities except Toronto. As grants to the other universities generally come in the supplementaries, however, no significance for Queen's or Western is attached to the omission.

THE LABEL IS RED AND WHITE

Its Richness Means Economy

IT LOOKS CREAMY IT TASTES CREAMY IT IS CREAMY

"From Contented Cows"

IT is the *double-richness* of Carnation Milk which makes it so economical. So rich that it can be used in place of cream at one-third cream cost. So rich that it can be greatly diluted when used in cooking and for other milk uses. Carnation is the most completely useful milk you can buy. And it has the additional economy of *keeping*. None is wasted. It keeps several days after opening—indefinitely in the tins.

Carnation is just pure, fresh milk evaporated to double richness, kept safe by sterilization. Order from your grocer several tins or a case of 48 tins.

Send for a free copy of Mary Blake's Cook Book. Address Carnation Milk Products Company, Limited, Aylmer, Ont.

Carnation Milk

TWO SIZES — TALL AND SMALL

Theatres

AT THE CAPITOL.

Fashion Show.

There were capacity houses at the Capitol Theatre for the first three nights of this week, the major attraction being the Spring Fashion Show presented by the J. A. McNabb Company, Limited. The show was put on in very snappy style, the modelling by the mannequins, all members of the Peter Robinson Chapter, I. O. D. E., eliciting many complimentary remarks from those attending. The young ladies acquitted themselves admirably, demonstrating the models in very pleasing fashion, and did equally as well as any professional mannequins. The young ladies, the Misses M. Morphet, C. Sollitt, M. Conner, F. Adams, D. Davidson, J. Frederick, V. Davidson and E. Conner, and the vocal soloist, Miss M. Masson, received beautiful bouquets of roses and boxes of chocolate last evening, at the conclusion of the final performance. Assistance in the make-up of the mannequins was given by Mrs. A. A. Perrin.

AT THE REGENT.

WEIRD MOJAVE CANYONS BACKGROUNDS FOR FINEST BUCK JONES THRILLER

Exterior sequences of "Desert Valley," Buck Jones' latest starring drama for Fox Films, which will open at the Regent theatre to-day for a run of three days, were "shot" in the picturesque Mojave desert. At Red Rock and Jawbone canyons, background for these scenes, the peculiar lava and mica formations have been a source of interest and admiration to sightseers.

The formations have assumed the weird and fantastic proportions of colossal pipe organs, castles, camels, lighthouses and other shapes. The so-called "dry lakes" in this section are also the subject of much interest. These 'lakes,' some of them from three to five miles wide and eight or ten miles long were at once time filled with water but their inlet streams were in some manner cut off and after gradual evaporation, the lakes became dry. The smooth, hard surfaces of these lake bottoms are to be seen in some of the sequences of "Desert Valley."

The story centres about Buck Jones in his role as Montgomery Wilson Fitzsmith, a rover of the desert, who has fared badly in a dice game and minus most of his possessions, has come to the little town of "Desert Valley." He lands in jail after an attempt to steal pies to satisfy his hunger. Through a ruse he manages to escape, but not before he has learned that Timothy Dean leader of the cowmen in that section has been accused of breaking Jefferson Hoades' desert water line. Montgomery himself was responsible for this damage, having shot into the line to provide water for cattle he had found dying of thirst in the desert. He learns that Hoades, played by Malcolm Waite, has been attempting to gain possession of the cattlemen's land by cutting off their water supply. He succeeds in spoiling these plans after an exciting series of adventures. He falls in love with Mildred Dean, the beautiful daughter of Timothy Dean and the romance has its conclusion in the final scene of the picture.

Bank notes to the value of $2,000 were found wrapped round the water pipes in a house in Liverpool recently. They had been placed there by a former tenant during a severe cold spell, in order to keep the water from freezing.

REGENT THEATRE

William Fox presents

Buck Jones in DESERT VALLEY

A Thrilling Romance of the West against the background of the Mojave Desert.

Also Chapter 3—THE MISSING NUMERAL—of THE HOUSE WITHOUT A KEY Serial
Mack Sennett Comedy
Alice Day and Eddie Quillan—in SHOULD HUSBANDS MARRY
Casper and Toots—in THE NEWLYWEDS BUILD and SPORT REEL entitled STUNTS

Coming Monday—Our Next Big Special JOHN BARRYMORE in DON JUAN
Regent Orchestra in Special Selections.

SEAGRAVE MAKES NEW AUTO RECORD

Maintains Speed of 166.51 Miles Per Hour On Daytona Beach.

DAYTONA BEACH, Fla., March 24.—(Canadian Press.)—Speeding under unfavorable course conditions, Major Seagrave, British driver, today set a new United States' record of 166.51 miles an hour for a mile on the Ocean Beach speedway here.

Workmen had plotted a nine mile straightaway with flags and erected an intricate timing equipment for use in the British pilot's one mile of greatest speed. Major Seagrave used four miles to gather power, shot one mile, and eased up in the next four. Officials of the American Automobile Association timed the test.

PILES DISAPPEAR

No Cutting or Salves Needed

External treatments seldom banish Piles and for the very good reason that the cause is inside—bad circulation in affected parts, veins are flabby and bowel walls weakened.

To quickly and safely rid yourself of piles you must free the circulation—send fresh, healthy blood to the raw, sensitive membranes. Internal treatment is one safe method. Ointments and other external treatments can't give lasting relief.

J. S. Leonhardt, M.D., a specialist, set at work some years ago to find a real internal remedy for piles. He succeeded. He named his prescription HEM-ROID, and it has proven successful in thousands of cases—so successful that now HEM-ROID is sold by druggists under a money back guarantee. It is a harmless tablet, easy to take, and can always be found at McDermid & Jury, who will promptly refund the purchase price if you are dissatisfied.

COBOURG PASTOR AWARDED SALARY

Rev. T. W. Goodwill Gets Judgment For Arrears Aganist St. Andrew's.

COBOURG, Ont., March 24—St. Andrew's Presbyterian Church congregation, Cobourg, were ordered in Division Court yesterday afternoon by County Judge J. E. McGlade to pay arrears of stipend; amounting to $150, to the pastor of that church, Rev. T. W. Goodwill, who has held the charge since May, 1925.

W. L. Allen, treasurer of the church, mailed a cheque to the pastor on March 3rd for $100 of the $250 stipend for the previous month, and enclosed a letter explaining that owing to shortage of funds only this portion of the full amount was being forwarded. The pastor waited until March 9th and instructed his solicitor, T. F. Hall, K.C., to write Treasurer Allen and warn him that unless the other $$150 was forthcoming by March 10th that he would enter action in court.

A cheque for the full amount was tendered to the plaintiff in the presence of the court.

Rev. Mr. Goodwill is well known throughout Ontario, both as moderator of the Peterboro Presbytery of the Presbyterian Church, and as a strong platform advocate of Government control in the recent provincial election. Internal troubles in the congregation of St. Andrew's resulted recently in the board of management asking Rev. Goodwill's resignation, but a meeting of the congregation of the church upheld the pastor.

FATAL ACCIDENT TO TREE TRIMMER

Collingwood Man Dies When Suspended Head Down in Tree.

COLLINGWOOD, March 24.— William H. Travis, C. N. R. baggageman here since 1902, died under tragic circumstances yesterday. He had not been well for some time, and, feeling better, he entered upon pruning a number of fruit trees in his garden. While doing so the ladder broke, and in the fall Mr. Travis's leg caught in the tree, leaving him suspended in mid-air. He was alone, and when discovered some time later was dead.

Mr. Travis was born at Georgetown on April 1, 1867, and before coming to Collingwood lived in Listowel, and Orillia. He entered the employ of the Grand Trunk Railway many years ago, and was a faithful employee. Mr. Travis was an Oddfellow and a Presbyterian. He leaves his wife. The funeral will take place to Georgetown.

McCORMICK-DEERING

McCORMICK-DEERING

FARM TRACTORS
Carload just arrived.
Call and see them.
W. BURNS
Phone 409 - Near C.P.R.

Farmer's Needs

WIRE FENCING OF ALL KINDS
CULTIVATING MACHINES, etc.
PLOUGHS, HARROWS
SEEDING MACHINES
PUMPS, WATER SUPPLIES
WASHING MACHINES
MOTOR OILS FOR CARS, etc.
A Call Will be to Your Advantage

W. J. DAVIS
Dealer in Implements, Etc
379 Water Street.
Phone 1329

HOW MILLIONS NOW LOSE FAT

Not by abnormal exercise or diet, not by sacrifice and danger. They combat the cause in an easy, pleasant, scientific way—by Marmola Prescription Tablets. You see the results everywhere. Excess fat is not nearly so common as it was. Those good results have increased the demand for Marmola to very large proportions. And they have made Marmola, in 19 years, the leading method of fat reduction.

If you weigh too much for good health or good looks, you owe yourself a test of Marmola. Watch its many good effects. And druggist can supply you at $1 a box. With each box comes a pamphlet which explains the results. Go try Marmola now.

INDIAN OBJECTS TO STATEMENTS

Flies To Six Nations' Reserve For Evidence On Ancestors' Home Life.

TO ANSWER ARTICLE

BRANTFORD, March 24.—For the purpose of securing evidence to repudiate charges made in February of this year by Prof. George Daugherty, teacher of English language at Drake University, Des Moines, Iowa, Dr. R. J. Atkins, full-blooded Mohawk Indian, reached the Six Nations reserve, near here, yesterday by aeroplane. He left Cedar Rapids, Iowa, his home, on Monday, being delayed en route by five blizzards.

The article he protests reads: "The Indian home life in the days when the white man first came to America was one of trials and troubles and petty spats, not unlike many homes of to-day. In those days, if a warrior was not happy with his wife, he simply shunted her out of his tepee and found another, provided she was of a weaker family than he. But if the squaw had brothers and sisters, or, most important of all, a mother, whom he feared, the buck might have been very hesitant about expelling his mate."

Several hundred Indians were assembled at the lower Cayuga longhouse to greet their flying brother and to furnish him with evidence of Indian customs of the early days.

MAN WALKS 4 BLOCKS, GAS STOPS HIM

"I had gas so bad that I could not walk four blocks without lying down. After taking two bottles of Adlerika, I am entirely relieved. I cannot recommend this wonderful medicine too highly."—Leo Boness.

Because Adlerika acts upon BOTH upper and lower bowel, it gives the system a REAL cleansing and clears out old poisons which usually cause sour, gassy stomach, nervousness, sleeplessness, headache. Just ONE spoonful stops GAS, and relieves that full, bloated feeling so that you can eat better and sleep better. Even if bowels move daily, Adlerika brings out much additional poison which you never guessed was in your system and which may have long caused trouble. No matter what you have tried for stomach and bowels, Adlerika will surprise you. At leading druggists. In Peterboro at McDermid & Jury and other druggists.

BUSINESS CHANGES HANDS

Wilkinson Paper Company Goes Over To C. V. Syrett Company.

The change in name of Wilkinson Paper Company, Limited, to C. V. Syrette Paper Company, Limited, is announced by letters patent. Mr. Syrett is president and general manager and a considerable extension of the company's business activities has already been made. Head offices and warehouse are in Toronto, at 63-71 West Wellington Street, with a branch in Hamilton, Ont.

SOME QUESTIONS AND THEIR ANSWERS

House Organ of Dunlop Tire Co. Gives Replies

Why the Newspaper? taken from Pura, house organ of Dunlop Tire and Rubber Goods Company Limited.

Why The Newspaper?

Does anybody ask why we advertise in the newspapers every year? Does anybody think it unusual that we have never missed a "newspaper" year since we started in business 33 years ago? It's so easy to answer these two questions that we will ask ourselves two more: "Is the daily and weekly newspaper the logical medium for the tire manufacturer?" "Is Canada a newspaper country from the standpoint of the average advertiser?"

An answer to all four questions can be given in one sentence: Dunlop has been advertising Dunlop Tires for 33 uninterrupted years in Canadian newspapers not only because Dunlop believes the newspaper is the logical field for the tire manufacturer but because Canada with a few people in many places is ostensibly a newspaper-reading country and, therefore, logically a newspaper-advertising country.

Where the advertising campaign is as easy to stop as it is to start, there you find most advertisers in Canada—in the Daily Newspaper.

BASKETBALL NOTES.

All players of the junior basketball team are requested to turn out to-morrow night at eight o'clock for the final practice for the game in Toronto on Saturday.

A return game will be played the following Saturday in the Y.M.C.A.

CHASE & SANBORN'S HIGH GRADE TEAS

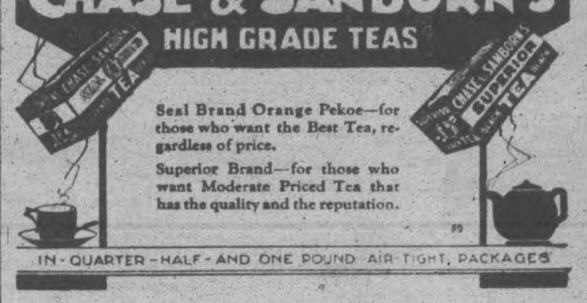

Seal Brand Orange Pekoe—for those who want the Best Tea, regardless of price.

Superior Brand—for those who want Moderate Priced Tea that has the quality and the reputation.

IN QUARTER - HALF - AND ONE POUND AIR-TIGHT PACKAGES

CARTOON FOLLIES OF 1926

By RUBE GOLDBERG

OUTLINE OF SCIENCE

CXXXVI—What Is Electricity?

by MAX HAHN

Breakfast

best meal of the day

Physicians urge satisfying breakfasts because in the forenoon most people are called upon to do two-thirds of their most important work.

To enable body and brain to reach their highest capacities in the shortest time, digestion must be easy and quick.

The delicious taste of Quaker Oats invites digestion. Gratefully warm, it is welcomed by the stomach. It assimilates quickly and its bulk and tender bran assist in the assimilation of other food. They aid in a function which doctors say is the first essential to good health.

And Quaker Oats sustains throughout the day's most vital working hours. No other cereal has such perfect balance of food elements. It contains 16% of the tissue builder, protein; 65% of the energy producer, carbohydrates; and the all-important vitamines and mineral salts.

If you are not using Quaker Oats at breakfast, start now. You will take up your morning work more eagerly and will feel more vigorous and alert throughout the day.

Two Kinds

You can get Quaker Oats in two forms—the large, plump whole flake or the half flake, rolled thin, and partly cooked. Both are of the same Quaker Quality, famous in 58 countries.

If you wish to make porridge while you boil the coffee, or make the toast, use Quick Quaker. It cooks in 3 minutes.

Quaker Oats
—you have always known
Quick Quaker
—cooks in 3 minutes

101

Uncle Wiggily

To-day's Bedtime Story.

By Howard R. Garis

UNCLE WIGGILY AND NEDDI'S NICKEL

(Copyright, 1927, McClure Syndicate.)

"Have you any nickels or pennies, Beckie?" asked Neddie Stubtail, the shaggy little boy bear as he shuffled out of the Hollow Stump School one afternoon and started for home.

"Not a nickel or a penny," answered Sister Beckie. "Why did you ask, Neddie?"

"Well, I'm sort of hungry for a honey cake, and I thought maybe if you had a nickel we could buy a big one and I'd give you half, or if you only had a penny we could buy a small honey cake and I'd give you half of that. I'm generous that way; aren't I?"

"Yes, I suppose so," sniffed Beckie. "But you can't buy honey cakes with any of my pennies or nickels, 'cause I haven't any. Where's your own nickel that daddy gave you yesterday?"

"I either spent it or I lost it. I forget which," answered Neddie. "And I don't remember buying any honey cakes with my nickel so I must have lost it and—"

Then, all of a sudden, Neddie saw Uncle Wiggily hopping along the street a little distance ahead and the shaggy little boy bear shuffled along quite fast until he had caught up with the rabbit gentleman.

"Oh, Uncle Wiggily," rumbled Neddie, in his deep voice, "have you a nickel in your pocket?"

"Why, yes, I think so," answered Mr. Longears. "Do you want it?"

"I would like to look at it, if you please," answered Neddie, while his sister Beckie behind him pulled on his coat and whispered:

"You mustn't ask Uncle Wiggily for nickels! Daddy wouldn't like it!"

"I'm not asking him to give me a nickel!" whispered back Neddie. "I just want to look at it." And when Mr. Longears pulled out a nickel, the little bear looked at it carefully, first on one side and then on the other. At last he sighed and said:

"I don't know if that's my nickel or not. But if you wanted to let me take it, Unkie Wig, and if I found out afterward, that it wasn't my nickel, I could give it back to you—maybe—if I didn't spend it."

"What makes you think that is your nickel, Neddie?" asked the bunny.

"'Cause I—now—I had a nickel," answered Neddie, standing first on one paw and then on the other. "And I don't know if I lost it or if I spent it maybe lost. And it's the same color. I guess it's mine all right. Thank you for finding it for me, Unkie Wig! Come on, Beckie!" and he hurried away. "We'll go buy some honey cakes!

But, if you found this nickel, why, maybe it's the one I lost and then, in that case—"

Neddie began licking his teeth with his tongue for he was very hungry to eat a honey cake. Uncle Wiggily laughed and said:

"Well, Neddie, as it happens, I did find that nickel. And I'll give it to you, for it may be the one you lost. But if you discover it isn't why, then—"

Neddie looked more carefully at the nickel and said:

"It's the same shape as the one I you lost instead of a nickel."

"Have you a nickle in your pocket?"

"Oh, no, Uncle Wig!" said Neddie. "It was only a nickel I had and maybe I spent that instead of losing it and—"

"Oh, well, take the dime anyhow!" laughed the bunny gentleman, and Neddie and Beckie bought as many honey cakes as were good for them with the ten cents.

And as the little bears shuffled away, the bunny gentleman laughed and said to Uncle Butter, who pranced along just then:

"I found the nickel I gave Neddie, of course, but I found it on my bureau where I had laid it. However, I didn't want him to know that."

"No, I suppose not," bleated the goat gentleman.

He and Uncle Wiggily walked on together and pretty soon they met Neddie and Beckie again.

"Well, how were the honey cakes?" asked the bunny.

"We didn't buy any," answered Neddie. "After we left you Beckie and I saw a poor mouse lady who didn't have any money to buy cheese, so I gave her my nickel that you found. I don't care much for honey cakes, anyhow." And Beckie said the same thing.

Then Uncle Wiggily put his paw in his pocket again and pulled out a ten-cent piece, saying:

"There, Neddie! Take that and buy honey cakes. I guess it was a dime

HEAL ECZEMA, SKIN DISEASES WITH POWERFUL, PENETRATING ANTISEPTIC OIL

Must Give Results in 7 Days or Money Back, Says Bond's, Who Will Gladly Refund the Purchase Price To Any Dissatisfied User.

This wonderful preparation now known all over America as Moone's Emerald Oil is so efficient in the treatment of skin diseases that the itching of eczema stops with one application.

A few applications and the most persistent case of Eczema is healed never to return; even old chronic cases of long standing quickly show remarkable results.

Moone's Emerald Oil is safe and pleasant to use; it doesn't stain or leave a greasy residue. It is so powerfully antiseptic that even odors arising from cancers and gangrene are instantly killed.

Be patient; don't expect a single bottle to do it all at once but one bottle we know will show you beyond all question that you have at last discovered the way to restore your skin to perfect health.

Ask your druggist today for a 2 ounce original bottle of Moone's Emerald Oil. For sale at Bond's drug Store.

MISSION BAND GIVES SPLENDID CONCERT

Good Programme Put On By Members Of St. John's, Campbellford.

CAMPBELLFORD, March 24. — The Mission Band of St. John's Church gave an excellent entertainment in the Sunday School rooms on Tuesday evening. The hymn, "Onward Christian Soldiers," was sung, after which Mr. Elliott, as chairman, made a few pleasing remarks, after which he announced the following programme:

Chorus by the Band — "We're a Happy Band."
Recitation by Irene Covert.
Instrumental—Lois Meyers.
Recitation—Glenora McPherson.
Recitation—Winnie Gillespie.
Exercise—"Mother Goose and her Missionary Family," Mary Smith taking the role of Mother Goose.
Recitation—Ruth Palliser.
Recitation—Helen Rowe.
Violin duet — Billie and Ronald Richardson.

An intermission of ten minutes was given, during which members of the band sold home-made candy, the sum of fourteen dollars being made.

Chorus by the Band—"The Light of Jesus."
Recitation by Alta Hay.
Recitation by Paul Douglas.
Recitation by Charlie Couch.

Mrs. Haig, president of the W.M.S., spoke in glowing terms of the work of the Mission Band as a branch of the Missionary Society, and of the splendid, faithful work of the president, Mrs. G. A. Kingston.

Quartette by 4 Band Graduates: Gladys Stevens, Audrey Cassan, Margaret Covert, and Florence Bibby.

Mrs. Kingston made the presentation of life membership certificates to the following: Marion Bibby, Evan Douglas, Herbert Stillman, Pansy Abernethy, Donald Dunk, Jerrine Malcolm, and Mary Smith.

Recitation by Mary Smith.
Recitation by Billie Davey.
Closing chorus—"Spring is Coming."

"VANCOUVER EXPRESS" AN EXCELLENT TRANS-CONTINENTAL TRAIN

Comfort, attentive service, excellent cuisine and all that goes to make a long train journey a pleasure will be found on the famous Canadian Pacific transcontinental train "Vancouver Express." Leaving Toronto daily at 9.00 p.m. it provides through service to Sudbury, Port Arthur, Fort William, Winnipeg, Regina, Moose Jaw, Calgary, thence through the most sublime scenery in the world, the Canadian Pacific Rockies, to Vancouver. Connections can be made en route for all Western points and passengers are well advised to consult with nearest Canadian Pacific ticket agent for tickets and full information when planning a trip to the West.

DURANT MOTORS SHOWS SURPLUS

Closed 1926 With Profit, Shareholders Learn at Annual Meeting.

TORONTO, March 24.—At the annual meeting of Durant Motors of Canada yesterday it was shown that the company had shown a profit after wiping out previous deficits. Net result of operations for the year showed aa profit of $234,593. From this was deducted deficit of $77,102 brought forward, and $24,000 for Federal taxes, which left credit balance of $133,581, an improvement of $210,593 over 1925. Cash in hand at $869,793 was up $590,722. No bank loans are outstanding, and President W. C. Durant states that no borrowing is anticipated during 1927. Inventory stands at $581,697, as compared with $1,024,185 in 1926. Despite this reduction, the president states that the company has sufficient material on hand to take care of production in accordance with sales demand. Plant and equipment stand at $1,459,229 after depreciation.

General Manager Roy D. Kerby stated that actual increase in business during 1926 was 37.62 per cent., as compared with the previous year, and that the general business outlook for 1927 is very favorable. The company entered the export field during 1926 and the general manager predicted that the present year would see material increase in this end of the business.

Referring to the tariff situation Mr. Kerby said: "During the year we had to cope with serious adverse conditions brought about by tariff changes, which conditions were not adjusted for several weeks following the budget announcement. We are still hoping that there will be further adjustments made in order that your company may be in a position to compete more favorably with the imported automobile."

The balance sheet shows current assets of $1,709,940 against $1,405,153 in 1925 and current liabilities of $105,210 against $315,403, leaving working capital of $1,514,730 against $1,089,650. Operating profit was $234,503 against operating loss of $16,963 in 1925.

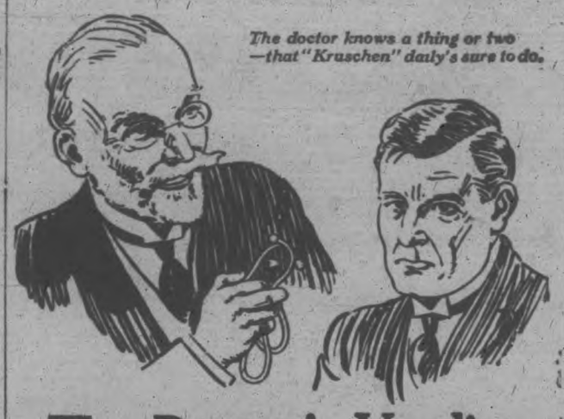

The doctor knows a thing or two —that "Kruschen" daily's sure to do.

The Doctor's Verdict

Patient: Well, doctor?
Doctor: It seems a shame to disappoint you, but the verdict's going to be sentence of—life.
Patient: You mean there's nothing much wrong?
Doctor: Nothing—and everything.
Patient: But what about all the symptoms — look here, doctor, you're not suggesting that I'm suffering from over-exercise of the imagination?
Doctor: Not for an instant. The symptoms are unmistakable. What you're suffering from is auto-intoxication.
Patient: Auto-intoxication? That sounds—
Doctor: Oh, it's not nearly so riotous as it sounds. It means self-poisoning and it's the result of not getting properly and thoroughly rid of the waste products of the body.
Patient: But that doesn't account for the pains in my face and head.
Doctor: My dear sir, it would account for anything and everything, from the neuralgia and depression you've got to the worst things you've happily escaped if you tackle it in time. It's the basic evil of civilisation, for civilisation makes it all but inevitable.
Patient: Then how can I avoid it? Must I diet?
Doctor: Diet? If a tenth of the time that people spend bothering about what they should eat were devoted to the problem of clearing out their insides, there'd be nothing between me and the poorhouse. No, all you need is something to clear your body of its impurities without lowering the tone of your system. So my prescription is Kruschen Salts.
Patient: I used to take the little daily dose, months ago, but I got to feel so fit there didn't seem to be much point in keeping it up.
Doctor: So you stopped it and promptly lost "that Kruschen feeling." Now you go away and get it back, and I can safely wash my hands of you.

Kruschen Salts

Good Health for Half a Cent a Day

The ingredients of Kruschen Salts are necessary for healthy life. Your body must of necessity extract these ingredients from somewhere, or you could not live. If you led an ideally healthy life in the open air, with plenty of exercise and no worries, your body would extract these six vital salts from your food. But the artificial life you lead prevents this. Hence the need for the "little daily dose" of Kruschen, which, unlike any other saline preparation, is a scientific combination of the six salts your body needs for its proper health. "As much as will cover a 10 cent piece" every morning, tasteless in your breakfast cup of coffee or tea, expels all clogging waste matter, purifies and invigorates your blood, and sets you all a-tingle with "that Kruschen feeling." Every druggist sells Kruschen.

A 75c bottle contains 160 doses — nearly enough for six months. Get a bottle to-day and begin a new life to-morrow. It's the "little daily dose" that does it.

Tasteless in Tea or Coffee

Sole Importers: McGILLIVRAY B ROTHERS, LTD., TORONTO.

SAFEGUARDING MILK

BY PASTEURIZATION

(Report of M.H.O., Toronto, Continued from Tuesday)

The tribes were thus enabled to supoprt life through the medium of these herds when agriculture was impossible.

It is surprising then that it has taken centuries for us to fully appreciate the wonderful value of milk as a food for the human as well as for the domestic animal. Nature has provided it as the sole source of nutrition for all domestic animals in early life. As Saleeby has very fittingly expressed it: "You may search earth and sky and you will find that only once has nature set out to make a perfect food; something which exists in order to be a food and for no other purpose." It is quite obvious then why the ideal land for the tribes of Israel was referred to as "A land flowing with milk and honey."

However, until the discovery of the calorimeter it was impossible to compare accurately the amount of energy present in the different foods, and consequently to ascertain the relative values of the different foods from a purely nutritional standpoint. When we speak of calories as applied to the human engine, we use it in practically the same sense as in the British Thermal Unit when applied to various forms of fuel for engines, etc., the calories being the amount of heat necessary to raise one liter of water, one degree centigrade.

The most recent intensive scientific observations with regard to the food value of milk commenced about the beginning of the present century, and have consisted of a large number of experiments by expert food chemists, not only to ascertain the relative values of the different foods, but also their economic value and digestibility. The conclusion of all observers has been that no other animal food is to be compared with milk from the standpoint of nourishment, energy and cheapness. At the present time there is no other food as economical as milk for the feeding of infants and no other comparable from the standpoint of efficiency. For children between the ages of two and sixteen years milk is indispensible. Every child during this period should consume one quart of milk a day—certainly under no consideration should he have less than one pint a day.

(More of This Report Follows on Thursday)

This Space Authorized by

Peterboro Milk Products Ltd.
Phone 1900 Peterboro, Ont.

We Have Something You'd Like

in the way of out-door footwear. Smart and stylish, [illegible] rubbers and overshoes for girls and women are also strong, sturdy and long-wearing.

We carry a complete range of styles and sizes; if you will call and inspect them, we are sure you will find just what you want.

THE NORTHERN RUBBER CO. LIMITED

For Sale by all First-Class Shoe Merchants

OLIVER'S ADVENTURES. SHUDDERIN G TERROR. By GUS MAGER

COAL

Egg $15.50
Stove $15.75
Nut $15.75
Pea $13.00

SOLVAY COKE
Nut size $13.00
Pea size $12.00

WOOD
Body Hardwood
Hard Slabs
(Cut to your order)

Phone 209
H. B. TAYLOR & SON

Advertise in The Examiner

COAL

All Sizes Any Quantity

NUT $15.75
STOVE $15.75
EGG $15.50
PEA $13.00
COKE $13.00

Cleanest and Best

THOS. A. REHILL CO.
210 Wolfe Street
Phone 245

SURVEYOR.

F. T. WEBSTER, Ontario Land Surveyor, Registered Professional Engineer, formerly of Ottawa. Phone 2540

BARRISTERS AND SOLICITORS.

GORDON & O'BRIEN— Barristers Solicitors, Notaries. Money to loan on easy terms. Special attention to Patents and Trade Marks Phone 219. Hon. G. N. Gordon, K.C., J. A. O'Brien.

J. R. CORKERY, Barrister, Solicitor, Notary Public. Office Ground Floor, 414 Water St., Peterborough. Five doors North of Hunter Street. Money to loan at current rates on easy terms.

S. T. MEDD—Barrister, Solicitor, Notary. Office over the Dominion Bank, corner of George and Simcoe streets. Telephone No. 23. Private funds to loan at current rates upon easy terms.

R. R. HALL—Barrister, Solicitor, etc., Peterboro, Ont. Office, corner of Hunter and Water streets, over the Canadian Bank of Commerce. Trust Funds to loan on easy terms of payment.

JAMES FORDYCE STRICKLAND—Barrister, Solicitor, Notary Public, Peterboro. Phone 191. Money to loan. 375 Water street.

WILFRID P. HUYCKE, Barrister, Solicitor, Notary Public. 339 Water street. Telephone 239.

PECK, KERR & McELDERRY, Barristers, Solicitors and Notaries Office, Water street, Peterboro. Money to loan at the lowest current rates of interest. Telephone 1950. E. A. Peck, F. D. Kerr, K.C., V. J. McElderry.

VETERINARY.

DR. W. F. McELROY, Vet. Sur., office and residence, 190 Charlotte St. Charlbond Bldg., Peterboro. Phone 623J

MEDICAL.

DR. BUCHANAN, F.R.C.S., Edinburgh M.R.C.S. Eng., L.R.C.P., London, Eye, Ear, Nose and Throat Specialist. Hours 9-11, 2-4 p.m., and 7-8 p.m. Phone 519. Office, corner Water and Murray streets.

DR. C. U. CRAGG, Eye, Ear, Nose and Throat; office, Clinic building, cor. Charlotte and Reid; phone, office 2000, house 1018.

OSTEOPATHY

MARY E. DAVIDSON, Osteopath, 168 Brock St., Apartment 1. Hours 2 to 5 p.m., and by appointment. Telephone 2820W.

RAILWAY TIME-TABLES

CANADIAN NATIONAL RAILWAY

(Time-table corrected to date)

No. 96—7.00 a.m. for Port Hope, Oshawa, Toronto, Buffalo, and main points east of Port Hope.
No. 93—8.20 a.m. for Lindsay, Blackwater Orillia, Midland and Toronto.
No. 98—8.35 a.m. for Hastings, Campbellford, Belleville, Brockville and Montreal
No. 371—8.30 a.m. for Lakefield.
No. 82—12.00 noon for Port Hope, Cobourg, Ottawa, Montreal, Oshawa, Toronto, Hamilton, Buffalo and making connections with the International Ltd for London, Port Huron and Chicago, also makes connection for Philadelphia and New York
No. 100—12.15 p.m. for Hastings, Campbellford, Belleville, Kingston Brockville, Ottawa and Montreal.
No. 372—12.20 p.m. for Lakefield
No. 95—5.25 p.m. for Lindsay, Blackwater, Orillia, Midland, Toronto and makes connection with the "National" for Winnipeg and Vancouver
No. 99—8.10 p.m. for Omemee and Lindsay
No. 94—9.12 p.m. for Port Hope, Kingston, Cornwall, Montreal, Quebec Halifax, Boston, Portland, Carries through sleeper to Montreal.

CANADIAN PACIFIC RAILWAY.

Effective Sunday, Sept. 26.

GOING EAST—
11.59 a.m.—Norwood, Havelock, Bonarlaw, Tweed, Perth, Smith's Falls, Kingston, Ottawa, Montreal and intermediate points daily. On Sunday this train proceeds east only as far as Havelock and Hazelock. Daily except Sunday.
8.10 p.m.—Indian River, Norwood, day.
12.36 a.m.—Havelock, Tweed, Kingston, Perth, Smith's Falls, Montreal, St. John, Boston and New York. Daily except Saturday.
1.50 a.m.—Havelock, Tweed, Guelph, Perth, Smith's Falls, Ottawa.
GOING WEST—
4.55 a.m.—Myrtle, Toronto, Guelph, Goderich, Hamilton, Galt, Woodstock, St Thomas London, Chatham, Detroit, Chicago and New York. Daily.
6.40 a.m.—Toronto (Yonge Street), Owen Sound, Teeswater and intermediate points between Peterboro daily.
7.35 a.m.—Toronto, Hamilton, Brantford, Buffalo, New York, Galt, New York, Galt, Woodstock, London, Chatham, Detroit and intermediate points. Daily except Sunday
†9.00 a.m.—Bethany, Lindsay, Orillia, Port McNichol and intermediate points Daily except Sunday.
8.30 p.m.—Toronto, Hamilton, Brantford, Buffalo, Rochester, Boston, Woodstock, London, Windsor, Detroit, Chicago and intermediate points between Peterboro and Toronto. Daily.
3.0 p.m.—Lindsay, Toronto and intermediate points. Daily except Sunday.

Just Rinse the dirt away

WOMEN everywhere, are gladly dropping old-fashioned wash-day habits.

The rubbing, scrubbing and boiling are all so needless—now that they have a new way—with Rinso.

Safely and simply, Rinso quickly soaks out grime and stains whether you use it in tub or machine.

There's nothing like Rinso for washing clothes white.

R755

Rinso
Soaks Clothes Whiter
—it's granulated
Lever Brothers Limited
Toronto

SIGNS OF SPRING

WELCOME, March 21.—Many of the spring birds have been seen in the neighborhood, crows, robins, meadow larks, killdeers, black-birds, and blue birds.

Rhubarb and peonies are showing nicely above the ground.

On Tuesday, March 14th, a man was seen ploughing near Colborne. The boys are playing ball and marbles.

Bicycles are now the mode of conveyance for many of the school boys and girls on the highway.

The frost is coming out of the ground and the roads are very soft in spots. The result is many difficulties for motorists once they leave the highway.

Only Powerful Medicine Will End
RHEUMATISM

It matters not whether you have had agonizing pains from rheumatism for 20 years, or distressing twitchings for 20 weeks, Rheuma while harmless, is strong enough and mighty enough to drive the rheumatic poisons from your system and abolish all misery or money back.

McDermid & Jury and all druggists sell Rheuma with guarantee of perfect satisfaction or money refunded. A large bottle is inexpensive, and after you take the small dose as directed twice a day for just a few days you should know that at last you have obtained a remedy that does relieve your suffering and will conquer rheumatism.

For over fifteen years Rheuma has been sold and recommended by the best druggists in America. It has released thousands from agony, pain and despair and should do the same for you.

WARKWORTH SOFTBALL

WARKWORTH, March 24.—Mr. and Mrs. Blake Valleau, of Rochester, are spending a week with her parents, Mr. and Mrs. W. J. Baker.

J. R. Battisby, of Campbellford, was in town Saturday on business.

Mrs. W. C. Allen spent one day recently with her mother, Mrs. Elijah Skinkle, Hastings.

The Adult Bible Class of St. Paul's church held a banquet last Friday night in the basement of the church. Twenty-six were present. Mrs. Elgin Edgar had charge of a very interesting programme, after which a dainty lunch was served.

On Sunday evening a very interesting address was given in the United church by Rev. J. F. Horwood, Doctor of Music. Rev. Horwood was pastor of Norham circuit about six years ago, moving from there to Marmora. He is now connected with Toronto Conservatory of Music, but preaches every Sunday that he can.

Rev. Horwood chose for his text the fourteenth verse of the fourth chapter of St. James, 'What Is Your Life.'

Life should always mean something to everyone. Life should be met with a cheerful spirit. Sadness is not religious. It is no credit to anyone to smile when they are not sad or in difficulty. Life should be industrious. Life should be friendly. Were it not for friends we would not be where we are religiously or morally. Bought friendship is false. It is a terrible thing not to have a friend and it is terrible to have a chance to be a friend and not take that chance to be a friend. Life should have a touch of God every day. Sunday religion is no good. One should try to live out the laws of Christ which is a great task.

The speaker stated that we are living the most wonderful country with all its natural resources and life has to be met cheerfully, industriously, friendly and with devotion to God.

PRESENT PLAY AT WELCOME

Comedy Drama Entitled "Deacon Dribbs" Presented By Newcastle Talent.

WELCOME NEWS.

WELCOME, March 24.—On Friday evening, a play, entitled, "Deacon Dribbs," was presented by Newcastle talent, in the Welcome church, under the auspices of the Sunday school. The play, a comedy-drama, was fascinating and gripping, so much so that with the splendid impersonation of the characters, the excelent acting, accompanied by the stage setting and outdoor scenery, the idea of a play faded and the audience felt that it was a succession of actual happenings. The cast of characters was:

The Deacon, from West Virginia—Harry Pearce.

Amos Coleman, his nephew, a handsome young lawyer—Howard Allin.

Rawdon Crawley, a deserting husband, a villain and escaped convict—Emerson Fisher.

Major McNutt, auctioneer and justice of the peace—T. W. Jackson.

Deuteronomy Jones, a rustic youth, shy and awkward—Irwin Colville.

Rose Raleigh, the leading lady, the popular—Mrs. Percy Hare.

brave yunog schoolma'am, pretty and

Miss Philipena Popsover, a first-class housekeeper of mature charms—Mrs. S. W. Sutton.

Trixie, the deacon's niece, lively and mischievous—Hazel Barrie.

Emily Dale, a wealthy young belle, who can afford to dress in style—Mrs. W. F. Rickard.

Yennie Yensen, the Swedish hired girl, who captures Dent—Bertha Cowan.

A mixed quartette, composed of Mrs. W. D. Bragg, Miss Hattie Mason, Mr. W. F. Rickard and Mr. H. C. Allin assisted in an able manner.

Mission Circle Service.

A very enjoyable service was held in Morrish church on Sunday evening when the girls of the Mission Circle held their Thank offering service.

The girls of the Circle formed the choir, assisted by some of the young men of the neighborhood and rendered two special musical selections.

The service was taken by a number of the Tuxis Square—boys of Port Hope, under the leadership of Mr. Crowhurst. The service was as follows:

"Holy, Holy, Holy."
Invocation—Fred Skitch.
Hymn.
Prayer—Mr. Crowhurst.
Choir—Solo and chorus.
Scripture reading— Beverley Hancock.
Hymn.
Offering and Doxology.
Introduction of the speakers by Mr. Crowhurst.
Addresses by Harold Hancock, Allen Oke, Hiram Lyall, Gordon Garnett.
Prayer—Gordon Johnston.
Hymn.
Mizpah Benediction.

The spenkers based their remarks on the verse, Luke 2: 52, each speaker taking one phase of the four-fold life.

Harold Hancock explained from what the word "Tuxis" was formed and dealt with the word 'Wisdom.' Allen Oke spoke of the value of physical training in Greek history and the importance of physical development.

The spiritual side, favor with God, was dealt with by Hiram Lyall, while Gordon Garnett, a member of the Boys' Parliament, spoke on the social life.

The boys all did well, speaking clearly and with an enthusiasm that showed their interest in the subject.

Mrs. W. E. Lewis received word of the death of her mother, Mrs. Convey, at Welland, last week.

Mr. E. H. Martyn attended the Provincial Prohibition convention in Toronto on Wednesday last.

Mr. W. E. Lewis and Rev. D. R. Clare were in Cobourg on Thursday night.

Mr. D. Westington, of Port Hope High school, spent the week end in Welcome.

Rev. and Mrs. D. R. Clare and sons were visitors in Belleville last week.

Rev. Mansell Irwin, of Whitby, who occupied the Colborne pulpit on Sunday, was a caller at Welcome parsonage on Monday.

Misses Helen Lewis, Elva and Edna Pearce and Ida Clare attended the Mission Circle service at Morrish on Sunday.

Active men resent crippling pain

"HAD TO BE CARRIED LIKE A BABY"

Quickly put on feet again by simple home treatment

Laid up for two weeks with an attack of rheumatism or neuritis in the legs, a Canadian writes all the way from Moncton, N. B., to tell of the quick relief he got when he began using a simple, old-fashioned home remedy.

"I could not walk for two weeks," he writes. "I had to be carried around like a baby. But one bottle of Sloan's Liniment put me on my feet again."

Sloan's gives real help to all kinds of muscular pain because it stirs up your body's own curative forces to drive out the germs and poisons that cause the trouble. Just pat it on lightly—and a healing tide of fresh, germ-destroying blood is sent tingling through the pain-ridden tissues. No rubbing! It's the medicine itself that does the work.

Soon the swelling and inflammation go down. The aching stops. Almost suddenly you find yourself really free from pain, really comfortable at last. Get a bottle today and have it on hand. All druggists—35 cents.

EAST EMILY PERSONALS

EAST EMILY, March 24.—Mr. Oswald Ruth made a business trip to Mt. Pleasant last week.

Mrs. Ross Boate spent last Thursday visiting at the home of her brother, Mr. William Darling of Smith township.

Mr. Lloyd Boate pressed a mow of straw for Mr. Cleve Bailey during the past week.

Mr. Wilfred Jackson attended the funeral of his aunt, Mrs. Thomas Lytle of Peterboro on Monday.

Mr. Richard Moncrief and son of Fraserville made a business trip through this district last week and purchased a valuable team of horses from Mr. J. Sharpe.

Mr. and Mrs. Isaac Guthrie were visitors to Peterboro last Saturday.

Mrs. Arnot Boate and two children spent the week end with her sister, Mrs. L. Ferguson, of Peterboro.

Mr. and Mrs. Albert Ruth were visitors to Peterboro last week.

Mr. Kenneth Murray, who has been at East Emily Dairy factory for the past two seasons has left and secured a position in a dairy at Maple, Ontario.

Messrs. Lorne and Stanley Jackson of Cavan made a business trip through this district last week.

Mr. W. Morrow of Peterboro was a visitor at the home of Mr. William Howden during the past week.

Mrs. Sayward Switzer and her mother, Mrs. Shannon, were visitors to Lindsay last Thursday.

Messrs. Walter Magee and Pierie Lowes attended the Black Lodge meeting at Cornwall last week.

Mr. and Mrs. I. Moore are busy getting moved to their new home at Fowler's Corners, which they bought from Mr. David Jackson.

Mr. Wilbert Clarke is busy preparing to start building a new house as soon as the weather is favorable, and Mr. William Harrison is also preparing to build a new barn.

Miss Freda Moncrief has returned home after spending the past three weeks with relatives in Toronto.

Miss Eva Gardiner spent the week end with her parents in Norwood.

Mrs. Jim Burley of Dunsford is spending this week with her mother in East Emily.

BLACKHEADS

Don't squeeze blackheads—dissolve them. Get two ounces of peroxine powder from any drug store and rub with hot, wet cloth briskly over the blackheads. They simply dissolve and disappear by this safe and sure method.

Are You Saving Your Somme Soap Wrappers?

for these celebrated Wm. Rogers & Sons Clinton pattern teaspoons. You get one for every 50 wrappers you send in.

You cannot buy these spoons in any Jewellers for less than $4.00 per dozen.
DAVID MORTON & SONS Limited
HAMILTON, ONT.

GRAFTON & CO., LTD.
CLOTHING MANUFACTURERS

SEE THE NEW **SPRING TOPCOATS** *at* **GRAFTON'S**

Exceptional Values at

$13.95 $15.00 $18.50 $22.50

"Better than ever" just begins to describe these new Spring Topcoats. A host of new shades in splendid cloths, representing the new weaves and colorings. Every style detail from the silk-lined yoke and sleeves to the carefully turned hand-pressed and hand-made lapels and collar, that help to give them that smart appearance, has been carefully worked into these Coats, which are exceptional value at these moderate prices.

Another Lot of

NEW SPRING SUITS

At Substantial Savings

FOR SUIT NOT EQUALED ANYWHERE AT LESS THAN $32.50 AND $35.00

$25

Fine worsted cloths, giving the new effects in stripes, herringbones and mixtures. Scores of these in blues, greys, tans, buffs, etc.; also handsome new shades in tweeds. All made in the latest modes—two and three-button models, in single and double-breasted styles.

Boys' Suits
JUNIOR SIZES
$4.95 and $5.95
Very smart Suits in good quality tweeds, in a variety of patterns, in the new spring shades, in either single-breasted English model or in the double-breasted styles.

Collegiate Styles
FOR THE LARGER BOYS UP TO 18 YEARS
$16.75 and $18.50
With Coat, Vest and two pair of Long Trousers. In the popular two and three-button models, in single and double-breasted styles. Patterns and colorings that will please the most critical high school young man and youth.

Boys' Spring Reefers
$3.95, $4.95, $6.95
Cleverly designed little Topcoats for spring and early summer wear. Made of hard wearing navy serge, regulation reefer style, with gilt buttons and emblem on sleeve. Suitable for either boys or girls up to 10 years. Exceptional value.

Men's Pants
SPECIAL AT
$2.95
300 pairs. All good patterns, in solid and worsted effects. Medium, light or dark patterns, in stripes and mixtures. Nicely made, with five pockets and cuff or plain bottoms. Special, $2.98, in all sizes.

GRAFTON HATS
for 1927 at $3.00, $3.50, $4.00 and $5.00 are wonderful values.
The "Special" at..... $3.00
The "Karlton" at..... $3.50
The "Graftonia" at..... $4.00
The "Superior" at..... $5.00
Five distinct shapes and ten colors to choose from.

The Boy's Shop
THE MOST RESTFUL SHOPPING CENTRE IN CANADA FOR THRIFTY MOTHERS
Just a few of the big features in Boys' Wear:

Heavy Cotton Stockings, at 35c a pair, 3 for or..... $1.00
Reg. 50c Values
Caps at..... 75c and 95c
Reg. 75c to $1.25 Values
Sweater Coats at, each..... $1.59
Reg. to $3.50 Values
Fancy Golf Stockings at, pair, 75c and $1.00
Reg. $1.25 Values
Collar Attached Shirts at, each... $1.00
Reg. $1.50 Values
Jerseys, all-wool, at, each..... $1.00
Reg. $1.50 Values

FURNISHINGS
Caps. Values to $1.75. Featured at..... $1.25
Caps. Values to $2.00. Featured at..... $1.50
Caps. Values to $2.50. Featured at..... $1.75
Colored Dress Shirts. Values to $2.50. Featured at..... $1.45
Work Sox, extra heavy. Values to 50c pair. Featured at, pair.. 35c or 3 pairs for $1.00
Pajamas. Values to $3. Featured at. $1.59
Work Shirts. Values to $1.75. Featured, $1.25
Work Sox. Values to 45c. Featured at..... 25c
Outing Shirts, collar attached. Values to $2.25. Featured at. $1.45
Pure Irish Linen Handkerchiefs. Values to 25c. Featured at 18c or 3 for 50c
Cashmere Sox, plain and fancy. Values to 85c. Featured at, pair..... 50c
Cashmere Sox, fancy English. Values to $1.25. Featured at, pair, 69c
Men's Braces. Values to 50c pair. Featured at. 25c
Chamoisette Gloves. Values to $1.50. Featured at, pair..... $1.00
Unlined Pigskin Gloves. Values, $2.75. Featured at..... $1.95

GRAFTON & CO. LIMITED *FROM MAKER TO WEARER* 381-383 GEORGE ST.

"SLEEPY TIME TALES"
FOR GROWN UP FOLKS

Simmons Complete Bed Outfit
Beds, Springs and Mattresses

A good serviceable Steel Bed in walnut finish, with two-inch continuous posts and one-inch flat fillers, with panel or plain centre. Simmons' White Layer Felt Mattress, covered with strong ticking in fancy chintz pattern. Complete with the well-known Coil or Wovenweld Springs. In the 3' 3", 4' or 4' 6" size. A real special selling, complete for only **$24.50**

Fancy Wool Bed Covers

Soft, fleecy wool Blankets, which is taking the place in many instances of the comforters. In pretty check and plaid patterns, in rose, blue, mauve, etc. All satin bound. Price, only..... **$10.00**

A Bargain in Simmons Mattress

Good, comfortable Sanitary Mattress, covered with good strong art ticking in attractive patterns. Sizes 3' 3", 4' and 4' 6". Exceptional value at..... **$7.50**

Good Hemmed Bed Sheets

Made from a good quality fully bleached sheeting in the 72 x 90-inch size. All hemmed ready for use. These are real value selling at, each..... **98c**

Pillow Cases 40 and 42 inch

Made from a good weight, serviceable white cotton, finished with two-inch hem, and in the two most practical widths. Special, each. **25c**

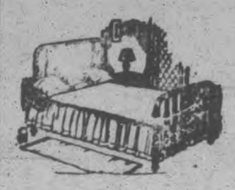

Another Complete Bed Outfit

Simmons' special strong Steel Bed in the fashionable walnut finish, with 1½-inch continuous square or round posts. Simmons' Sanitary Mattress, covered with heavy quality art ticking in several attractive designs. Complete with comfortable Link Fabric Springs. In the 4' and 4' 6" sizes. Exceptional value selling, complete, at ... **$19.50**

Heavy Weight White Krinkle Spreads

Spreads that are greatly in demand for hospital or general use. They are made from a splendid weight white cotton in the krinkle weave. These are very easily laundered and have a good appearance. Here in 72 x 90-inch. These sell so quickly that it is almost impossible to keep them in stock. Selling at only..... **$1.99**

Fancy Coloured Rayon Bedspreads

Novelty Bedspreads of a fine grade silk mixed Rayon. These are attractive and serviceable. Here in fancy striped patterns and in the best colours of blue, gold, green and mauve. All neatly finished with scalloped all around edge and in the 80 x 105-inch size. Selling at..... **$6.50**

Slumber King Spring
CANADA'S GREATEST BED SPRINGS

Made from ribbons of flexible steel, suspended by long strong coils. Extra wide border strip and cables keep edges trim with nothing to catch and tear the bed clothing. No other Spring is so easy to keep clean. All sizes. One price, only. **$12.00**

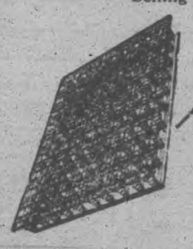

Sanitary Mattress
SIMMONS' SPECIAL

Serviceable as well as comfortable, these Pure White Layer Felt Mattresses. Made with rolled edge and covered with heavy-weight art ticking in several attractive patterns. Come in 3' 3", 4' and 4' 6" sizes. Extra value at..... **$15.00**

THE HALL STORE

MILLBROOK NEWS

MILLBROOK, March 24. — The Women's Missionary Auxiliary of St. Thomas' Church held its March meeting on Monday evening at the home of Mrs. J. A. Vance, the attendance being above the average.

The president, Mrs. (Canon) Allen, was in the chair, and when addressing the gathering urged the importance of every member contributing as generously as possible to the thankoffering on Easter Sunday; this offering is a gift of the W. A. each year to the church wardens toward the missionary apportionment of the church.

Reports from the officers were encouraging, showing continued interest and activity, and the Dorcas secretary, Miss Annie Armstrong, explained that the spring bale, sent each year with a complete outfit for an Indian girl, is well under way, and will probably be ready for packing by April first. The women of the entire parish assist with this bale; it will be sent this year to the MacKay Home, at The Pas, Manitoba, the same girl being the recipient another season.

A letter from Mrs. Boyd, Bobcaygeon, Deanery officer, was read and its contents, relating to a suggested change by which the Auxiliaries in Victoria Deanery became allied with those in Peterborough, Durham and Northumberland Counties, forming one large Deanery, were discussed. The general feeling was that such a Deanery would be too large, making it practically impossible for delegates from a number of Auxiliaries to attend the annual convention, and the decision was reached that, locally, the members preferred the present affiliation with the Victoria Deanery alone.

Mrs. Thos. Harkness and Miss Margaret Whyte were appointed the visiting committee to look after sick and shut-in members for this month.

Mrs. H. J. Grassett read the chapter from the study book, "In Desert and Town," the material being much enjoyed, and the president noted the fact that the evening with a lecture and slides on "The Moslem World in Revolution" will be Thursday, April 28, when it is hoped there will be a large attendance.

Mrs. Vance, assisted by Mrs. H. Nattrass, served refreshments during the social hour at the close, and a very pleasant time was spent.

The next meeting will be at the home of the secretary, Mrs. E. Whyte.

Mrs. John McBride has sold the business which her husband, the late Mr. J. McBride, purchased about five years ago from W. H. Byam and Son, to Mr. J. Kidd, of Peterborough, the latter to take possession early in April.

Mr. Ivan L. H. Gray has bought the residence on Anne Street, generally spoken of as the Henry Mulligan homestead, from the present occupant, Mr. J. Whitfield, and expects to move to his new home the first week in April. Mr. Whitfield, with his sisters, Mrs. H. Kennedy and Mrs. J. J. Gardiner, expect to reside in the latter's house on King Street, the present tenant, Miss Annie Armstrong, moving elsewhere.

Mrs. McBride will continue to make her home with her daughter, Mrs. Ivan Gray. Her many friends will be glad to learn that she is recovering from the severe illness which has confined her to bed for the past eight or nine weeks.

Councillor and Mrs. G. W. Sayles entertained the choir of the United Church at their apartments in the Waverley Building on Friday evening, between thirty and forty members, with wives and husbands, being present.

Practice of the music for the Sunday services occupied the time during the first part of the evening, and afterward there was a pleasant social aspect to the gathering when contests and other entertainment kept everyone happily employed.

The service of dainty refreshments brought a very pleasant evening to a close.

The choir is holding its weekly practice at the home of some of the members lately, and on Thursday evening of this week it will be at the home of Mrs. G. E. Burnham.

Miss Gladys Gray and her sister, Mrs. Russell Smith, were visitors to Peterborough on Saturday.

Miss Myrtle Russell has been reappointed as librarian at the Public Library for the current year.

Mrs. G. F. Harrington is visiting friends in Toronto, going to the city last week.

Mr. and Mrs. Will Jones and Miss Ethel Hatherly motored from Toronto on Sunday, and were guests of Mr. and Mrs. John Hatherly.

Miss Muriel Curtiss, head clerk in Fowler and Pendrie's store, who has been at her home in Peterborough convalescing after a severe attack of 'flu, resumed her position this week.

Mr. Maurice Gray, who has been taking the course for a non-commissioned officer at Stanley Barracks, Toronto, for the past six weeks, has returned home. Mr. D. Fowler has completed his Lieutenant's course, but on account of an operation is still at the Christie Street Hospital. Miss Kathleen Fowler visited her brother in Toronto last week.

Miss Elsie Spence spent the week-end with friends in Toronto.

Miss S. Muir was in Peterborough on Monday evening and attended the lecture by Charles D. Roberts, held in the assembly room of the Collegiate Institute.

Miss J. M. Burry, investigator for the Mothers' Allowance Board for this district, made one of her regular official calls in this vicinity on Monday.

UMBRELLAS NOW

LONDON, March 24.—You can tell what season it is by visiting Scotland Yard and looking over the piles of "lost" articles. In spring it's raincoats; in summer, holiday paraphernalia; in autumn, light gloves, and now it's umbrellas.

PINEDO'S FLIGHT TO BE EXTENDED

Italian Aviator May Go As Far West as Los Angeles and Seattle.

COMING TO CANADA.

MONTREAL, Mar. 24 (Canadian Press)—Probability of an extension of many thousand of miles over the North American continent of the flight of the Italian aviator commander Pinedo is held out in advices received here by the Cunard steamship line from Italy. Under the new plan, if adopted, the aviator, instead of flying direct from New Orleans to Chicago and New York, would go via Galveston, Texas, SanDiego and San Francisco, Calif., Seattle, Chicago, Quebec, and New York.

Commander Pinedo is now on the Brazil part of his European-Western hemisphere flight, and no date is set for his arrival in Canada.

TOUR OF CANADA BEING ARRANGED

Dean Laird, of Macdonald College, Will Conduct Party Across Country.

An attractive booklet has been prepared by the Canadian Pacific Railway in connection with the fourth annual tour under the guidance of Dean Laird, of Macdonald College. The tour will consist of a trip across Canada and back, at a cost of $330 which includes all expenses. The time taken for the journey is 21 days.

Contained in the book are views of the different sections of the Dominion, with descriptive notes on each place of interest, the whole combining to make delightful reading in addition to supplying much information regarding the different places of note.

Master Of Our Actions.

Importance Of Speech Said To Be As Great As That Of Ideas.

Away back in the early sixteen hundreds George Herbert wrote: "Words are women, deeds are men." We wonder what he meant. "Actions speak louder than words," says an old proverb. Then said Democritus: "Words are but the shadows of actions."

These are only half truth, and all of them could just as well be reversed. How can there be any action without a thought behind it? And of course we cannot voice a thought without words.

So the dictionary should be a daily companion. Should it be within reach every day and every hour, frequent consultations would produce surprising results in a short time.

The offer of the New Universities Dictionary will be of lasting benefit to all readers. There is nothing that could be more welcome at this time in the school, home, shop, and place of business. The coupon printed elsewhere in this issue explains the terms.

BEDS IN PULLMAN.

New Type Cars Are Divided Into Fourteen Rooms.

CHICAGO, March 24 (Canadian Press).—The new type Pullman cars contain fourteen rooms with regular beds.

CABIN CLASS from MONTREAL

Four days open sea by the mighty water boulevard to Europe.

The same attentive service and accommodations for all.

The entire ship is yours for the trip. Moderate rates.

For further information ask your steamship agent, or—

J. E. PARKER,
Can. Agent, Ocean Traffic,
Canadian Pacific Building,
Toronto

Canadian Pacific
World's Greatest Travel System

FINANCIER SUEING MONTREAL PAPER

Col. G. W. Morden Charges Article in Financial Times Was Libellous.

MONTREAL, March 24 (Canadian Press).—Alleging libel in the contents of an article published in the Montreal Financial Times of December 10, 1926, Col. Grant W. Morden, Canadian born financier, who is now a member of the British House of Commons, has entered action in the Superior Court here to recover damages in the sum of $100,000 from the publishers.

The article in question, purporting to relate an incident in the career of the financier, was published under the heading, "Inside Stories of the Street," and under a sub-heading to which the plaintiff has taken exception along with the article itself.

The fiat for the action was filed by a local legal firm.

Read the Advertisements
WISE SHOPPERS DO IT

Nujol method is modern treatment for Constipation . . . said physicians

THE daily use of laxatives for constipation is over. Eight doctors out of ten now recognize that the Nujol type of treatment is better from every point of view than laxatives and cathartics.

Recently we asked leading physicians throughout the country how they treated constipation. 81.3% answered that they advise the Nujol type of treatment. Seven out of ten stated that the continuous use of laxatives is dangerous. On every hand we got answers like this—"Laxatives bring on the laxative habit and do not remove the cause."

Doctors Advise Nujol

Eight doctors out of every ten told us they were advising the Nujol type of treatment for their patients in place of laxatives—and for these reasons:

1. Nujol is not habit-forming.
2. A more natural method.
3. A lubricant is better than a laxative.
4. Does not gripe.
5. Is not irritating.
6. Nujol gives lasting relief.

Unlike Laxatives

Laxatives and cathartics act by irritating the intestinal tract. They cause the bowels to frantically expel the contents of the intestines and thus rid the system of the drugs that pills and potions contain.

Nujol acts entirely differently. It contains no drugs, no medicine. Its action is mechanical. It merely softens the dried waste matter in the intestines and lubricates the passage so that the muscles of the bowels can expel the waste matter regularly, naturally and thoroughly.

Nature-given Remedy

Nujol appeals to the medical man because it is a simple, scientific and safe remedy for constipation, no matter how severe the case may be. It is gentle in its action and pleasant to take. Children love it!

Get a bottle of Nujol from your druggist today. Doctors advise it for constipation, whether chronic or temporary. Avoid substitutes.

Nujol
Trade Mark Registered
For Constipation

Just Around the Corner from Everywhere

RED & WHITE CHAIN STORES

As You Please — help yourself — ask the clerk — telephone

CHRISTIES SODAS 2 Packets 25c

SERV-US BAKING POWDER 16 Oz. Tin 29c, 6 Oz. Tin 16c

Seedless Raisins Nice fresh stock. Per lb. 12c
Stove Polish Nonsuch Liquid. Per btl. 15c
Salt Bags For table use or cooking. Per bag 7c

SUGAR Pure Cane 5 lbs. - - 36c

CHIPSO, Large Pkg. 21c

Serv-us Canned Fruits The finest Canadian Fruits packed.
CHERRIES 26c PEARS 28c RASPBERRIES 37c
Quaker Corn Flakes - 2 pkts. 25c
Kellog's Corn Flakes The old reliable. 2 pkts. 23c

CLARK'S PORK & BEANS Medium Size. 2 for 25c, Large Size - - 23c

BRUNSWICK SARDINES, 4 Tins 25c

Horse Shoe Salmon Best Sockeye 1lb. Tins 45c ½ lb. Tin 24c
Campbell's Soups All Flavors 2 for - - 25c
Serv-us Sardines Norwegian, pure olive oil 25c

ROY ALLISON 877 Water Street Phone 596	W. J. GRADY Lock and Lansdowne Sts. Phone 537	N. L. PATTERSON Crawford's Grove Phone 2538w
MRS. N. DUNBAR 244 Wolfe St. Phone 619f	R. H. HOWDEN George and Westcott Sts. Phone 455	JOHN PENROSE 546 Sherbrooke St. Phone 1008
R. B. ENGLISH 685 Chamberlain St Phone 2654	E. G. JOHNSTON Aylmer and Hunter Sts. Phone 317	JOHN SPEER 38 Hunter St. E. Phone 1450w
R. S. GOHEEN 431 Aylmer St. Phone 751	JAS. McDONALD Charlotte and Bethune Sts. Phone 1683	E. R. WATSON 539 George St. Phone 2286

"Quality always higher than Price"

New Filet Nets

REGULAR 60c VALUE
SPECIAL
49c Yard

A splendid selection of 36-inch Filet Net in new designs. Lace edge on both sides. A wonderful wearing Net, in ivory only.

45-Inch Scotch Madras

SPECIALLY PRICED
39c Yard

New Imported Scotch Madras in plain and bordered edges. Suitable patterns for any room in the house. Exceptionally good quality. Your choice of six beautiful designs.

Beautiful Silk Gauze

SPECIALLY PRICED
$1.25 Yd.

This curtain fabric is very popular. Comes in Arab shade only, and is used either in pairs or panel effect. 50 inches wide.

Special Drapery Silk

REGULAR $3.06 VALUE
SPECIAL
$2.35 Yd.

Beautiful Drapery Silk, guaranteed sunfast, in the new brocaded design. Colors of rose, blue and gold; also a beautiful black with gold pattern. Full 50 inches wide.

Silk Panels

REGULAR $5.00 VALUE—SPECIAL
$3.95 Each

New Silk Panels that are 43 inches in width and 2¼ yards long, in the new honey shade. Trimmed with silk boullion fringe on bottom.

Velour Arch Curtains
$19.00 Pair

These Curtains are made up from the very best quality of French velour. Fully guaranteed sunfast. Colors are blue, gold, rose and brown, and also mullberry. Size 50 inches wide and 7 feet long.

DRAPERY DEPT.—MADE UP COMPLETE

Silk Marquisette

SPECIAL
79c Yard

And now we have the very newest in Silk Marquisette. Neat patterns, in ivory shade only. Suitable for living-room, dining-room, den, and also for door curtains. 36 inches wide.

CURTAIN DEPT., THIRD FLOOR

Ruffled Curtains

SPECIALLY PRICED
98c Pair

Made from good quality of Crossbar Marquisette with pretty colored ruffles in rose, blue and gold. All colors are sunfast and washable. 2¼ yards long. Complete with tie-backs.

Dominion Printed Linoleum

Only the very best quality of Linoleum stocked. Standard grade, in a fine choice of all the newest designs. 2, 3 and 4 yards wide.

95c Sq. Yd.

SPECIAL! — EXTRA QUALITY BROWN BACK, 2 and 4 YDS. WIDE, $1.10 SQ. YD.

LINOLEUM DEPT.
THIRD FLOOR

Dominion Linoleum Rugs

An entire new shipment of all the newest 1927 designs in Linoleum Rugs that come with the new enamel finish. Good cork body, and also waterproof burlap back. Will not kink or curl up. Come in and see these new Rugs while the selection is best.

Size 6' x 9'	$8.25
Size 7' 6" x 9'	$10.00
Size 9' x 9'	$12.50
Size 9' x 10' 6"	$14.50
Size 9' x 12'	$16.50

Battleship Linoleum

We stock Plain Battleship Linoleum in brown, grey and terra cotta, and Plain Cork Carpet in brown and green; also Plain Linoleum in brown and green. Let us give you estimates on these lifetime floor coverings. Expert layers. All work guaranteed.

Dominion Inlaid Linoleum

The largest range and the best quality of Dominion Floor Covering we have ever shown at one time. Buy your Linoleum NOW. All designs are now in stock. Comes in 2 yards wide only.

$1.50 Sq. Yd.

LINOLEUM DEPT.
THIRD FLOOR

Dominion Floor Oilcloth

Best quality Dominion Floor Oilcloth in a fine range of new designs, and with a finish that is so easily kept clean. All widths in stock, 1, 1½, 2 and 2½ yards wide.

49c Square Yard

LINOLEUM DEPT.
THIRD FLOOR

Travellers' Sample Curtains

We have received from one of the largest Curtain manufacturers a lot of Sample Curtains. They come in white and cream. Sizes are 2¼ and 2½ yards long, and worth from $2.50 to $4.00 per pair.

$1.95 and $2.19 Pair

CURTAIN DEPT.
SPECIAL SALE

The CRESSMAN Department Limited

REGULAR MEETING WOMEN'S INSTITUTE

Plans for Bazaar at Cavan Discussed at Monthly Meeting.

CAVAN, March 24—On Thursday afternoon the Cavan Women's Institute held a meeting at the home of Mrs. Lloyd Sutton. There were eighteen ladies present. The president, Mrs. D. J. Hunter, conducted the meeting. Among the items of business discussed were plans for a bazaar to be held either the latter part of May or the first week in June. Committees were formed to look after further arrangements; also the meeting at which a summer delegate speaks was planned for. This delegate will speak at other branches of the Institute on days of the same week. The Department has not yet set the dates for these series of meetings but they are usually in May. This year the meeting for Cavan branch will be held in the Community Hall. It was decided to spend fifteen dollars on dishes for use in the Community Hall. The dishes already there belong to the United Church, but have been used by church and community. The money expended will add to the supply which has become depleted with use. Lunch was served by the hostess assisted by a lunch committee and a social half-hour was enjoyed. The April meeting will be held, by invitation, at the home of Mrs. David Hunter. This will be the annual business meeting and election of officers.

Mrs. Purser, Toronto, was the guest of Mrs. Leonard McNeil this week.

Miss Muriel Matchett was a visitor to Peterboro on Thursday.

R. Staples was a visitor at Lifford on Thursday.

Mr. and Mrs. Matchett were visitors at Bethany on Wednesday.

Miss Preston, Welcome, was the week-end guest of Mr. and Mrs. J. W. Perrin.

On Friday evening the Tuxis Boys held a very successful basket social in Cavan Community Hall.

Mr. R. S. Staples acted as chairman for an excellent programme as follows: Songs by the Tuxis boys with Mrs. Totten as accompanist on the piano; recitation by Ralph Staples; duet, "I Never See Maggie Alone," by Ray Staples and Archie Matchett, encore "Just a Bird's Eye View." Play, "Pa's New Housekeeper. Between acts Eldred Snyder gave a "sermon," taking his text from "Old Mother Hubbard"; this was followed by a humorous encore. Auctioning of baskets followed, Mr. Will Pritchard being the capable auctioneer. The baskets were all sold and brought good prices.

The Tuxis Square is well pleased with the result as they had feared that the condition the roads were in would hinder a crowd from attending. The proceeds were upwards of thirty dollars.

The cast of the play was: Pa Jackson, Rev. J. O. Totten; Jimmie Jackson, his son, Ralph Staples; Jack Brown, Jimmies friend, Archie Matchett; Mattie Jackson, Jimmie's sister, Helen Staples; Mollie Holbrook, Matties friends, Muriel Matchett. The play was full of fun espepcially when Jack Brown impersonated Mrs. I. O. Pounce, the widow, who was supposed to come as Pa Jackson's housekeeper and whom he promptly fell in love with. The parts were well taken and proved very entertaining to the audience.

Miss Margaret Lang, Peterboro, was the week-end guest of Miss Muriel Matchett and attended the basket social.

Mrs. Purser returned to her home in Toronto this week after a month's visit with Cavan and Millbrook friends.

On Thursday evening, March 24, Cavan Community Hall anniversary will be celebrated. A good supper, consisting of cold meat, salads, pickles, jellies, cakes, pies and everything in the line of good cooking will be served, after which an excellentp lpay will be given, entitled "Valley Farm." There are twelve characters in the play, which is full of wit and humour throughout.

No Extra Charge for Finer Canadian Flavor

Being produced from first to last in Canada, there is no importation cost. You obtain at actually lower price the fuller, natural flavor of Northern-grown vegetables when you buy

AYLMER SOUPS

8 Kinds: Tomato, Green Pea, Asparagus, Vegetable, Celery, Ox-Tail, Consomme, Chicken with Rice $105

The Flavor is Finer - The Cost is Less

East of the Great Lakes 12 CENTS A CAN

A 50c Soup Spoon for 20c

Forward to Canadian Canners, Limited, Hamilton, Canada, 5 labels from any "AYLMER" Brand Soup, with 20c in cash or stamps—and receive, postpaid, a beautiful Oneida Community Par Plate Soup Spoon, in "Bridal Wreath" pattern, sold in stores at 50c up. Teaspoons to match, if desired under same conditions.

'BOYS' WEEK' PLANS INCLUDE HOBBY FAIR

Will Be Conducted at Y.M.C.A.—Junior Stamp Club Formed.

There will be an added attraction to Boys' Week this year when a Hobby Fair will be held in the Y.M.C.A. on April 12, 13 and 14. The committee in charge is getting things well planned and this fair promised to be a real attraction in the life of the boys of this city. All boys of this city are asked to co-operate and make the fair a real success. In a few days the prize list will be printed and it will include departments for woodwork, art, stamp, coin and newspaper heading collections, pets, scout craft, camp craft, and many other hobbies that boys delight in.

There will also be a poster display at the fair which will show the making of Canadian Lithographic posters and the best poster exhibits from across Canada.

Last night at a meeting in the Y.M.C.A. a junior stamp club was formed. About forty boys were present and these were addressed by Charles Butcher, George H. Clark, J. H. Barringer, and William Atkinson, men in this city who are interested in the collection of stamps. They brought parts of their collections and told the boys how to start for themselves. Fred Brown was also present and he explained how to start a coin collection.

During the time of the fair the city championship will be held in ping-pong, checkers, and chess. Valuable prizes are being offered by the directors with many special prizes for the collections.

On Friday evening next J. L. Young will exhibit several prize pigeons in addition to giving the boys a talk on the many varieties. There will also be a movie show of an educational nature.

The committee has these meetings so arranged that they are over sharp at 8 o'clock and steps are taken to clear the building of all boys at that time.

Ford Mayor's Card Party Is Broken Up By Fires

WINDSOR, March 24 — A bridge party, sponsored by Frank D. Riberty, Mayor of Ford, held in the Fire Hall at Ford last night, was broken up at midnight when a fire broke out, and the Mayor and other officials were called upon as volunteers to fight the blaze.

The first regular fire equipment had gone to fight a fire at the home of Daniel Bob, Aubin Road and Metcalfe street. While the firemen were out an alarm was received from a grocery store operated by Louis Sanberg at 173 Drouillard Road.

In the absence of the firemen Mayor Riberty called for volunteers, and the members of the party responded. They were Dr. P. J. G. Morgan, Coroner; Councillor Edward O. Poisson, Chairman of the Fire Commission; Ray Dugal, Park Commissioner; and Albert Maisonville, Chief of Police.

RETURN OF CARGO ASKED BY CANADA

Urged That Owners Of Pulp Not Responsible For Action of Crew.

WASHINGTON, March 24 (Canadian Press).—Return of the wood pulp cargo impounded by the United States Government when the Canadian steamer "Clackamas" was seized on a rum-running charge has been formally asked by the Canadian Legation here. It is understood that the State Department has been urged to recognize the principle that the owners of the cargo in this case were not responsible for any illegal actions of the captain and the crew of the vessel. The "Clackamas" sailed from Port Mulgrave, N.S., in February with a shipment of wood pulp from the Picton Pulp and Paper Company, consigned to Philadelphia. She was refused papers pending investigation of the charge that she picked up a cargo of liquor on the high seas and delivered it at Newark, N.J. The case is now before the United States Courts.

FREE BABY BOOKS

On request we will send feeding chart and valuable Baby Welfare Book containing authoritative information on baby's sleep, bath, clothing, exercise, height, weight and common ailments.

Address The Borden Co. Limited Montreal

Is Your Baby Steadily Gaining?

A normal infant shows steady progress. That is natural. If *your* baby is not doing so consult your doctor. If it is a food problem, Eagle Brand may solve it. For bottle-fed babies Eagle Brand has been the standby of mothers for three generations. It is especially valuable in difficult feeding cases, being such a *safe* food—pure, uniform, easily digested. You will be pleased to see your baby begin to thrive immediately when placed on a carefully prepared Eagle Brand diet. It is highly endorsed by doctors and nurses. Sold by druggists and grocers everywhere.

Borden's EAGLE BRAND
CONDENSED MILK

COURSE IN CRIMINOLOGY.

Treatment and Prevention of Crime To Be Studied at Columbia.

NEW YORK, March 24 (Canadian Press).—A summer course of criminology and penology, designed for the treatment of crime and its prevention, will be given at Columbia University Law School. The operation of courts and their results will also be studied.

After a Good Cry, Use Murine

When Eyes are Red and Swollen from Weeping, apply Murine. The Redness and Fullness will Quickly Go. Harmless!

DOURO PERSONALS.

DOURO, March 24.—Mr. and Mrs. Richard Heffernan, of Asphodel, were Sunday visitors with Mr. and Mrs. David Garvey.

Mr. Timothy Garvey, of Peterborough, spent Sunday visiting friends.

Miss Margaret McManus, of Peterborough, spent Sunday with her parents, Mr. and Mrs. Wm. J. McManus.

The many friends of Miss Stasia Heffernan, who underwent an operation in St. Joseph's Hospital, are pleased to learn that she has recovered sufficiently to return to her studies at St. Peter's High school.

Mrs. Augustine Whibbs has returned from Toronto after a visit with her son, Mr. Thos. Wibbs.

Mr. John Doherty is the guest of Mr. and Mrs. Thos. Ryan.

Mr. and Mrs. Wm. Develin, of Otonabee, called on Mr. and Mrs. Wm. O'Brien on Monday.

The many friends of Mrs. Samuel O'Brien are sorry to hear that she has been ill

Mr. Michael Meade is visiting his sister, Mrs. Jno. Moher.

The small daughter of Mr. Francis O'Brien, who was injured by a horse while sleigh-riding ,is recovering nicely.

Mr. D. Kennedy ,of Peterborough, spent Sunday visiting friends.

Maoris Express Farewell To Yorks Very Quaintly

WELLINGTON, New Zealand, March 23. — A quaint farewell message was sent by the Maori tribes to the Duke and Duchess of York, who sailed yesterday for Australia after visiting New Zealand. The message reads:

"Farewell to you, snow white crane which flies but once in a lifetime, and to you, inestimable high born lady, good luck."

PLANE ENGINE STARTER.

New Device Sees Propellers Spinning at Touch on Button.

WASHINGTON, March 24 (Canadian Press).—An aeroplane engine starter which sets the propeller spinning at a touch of a button is being tested here.

Was So Nervous The Least Noise Made Her Jump

Mrs. W. H. Yates, Ashern, Man., writes:—"I was bothered very much with my heart and nerves, and the least noise would make me jump and almost stop my heart beating.

I told my mother about it one day, and she said that she had been bothered the same way and told me to get a box of

MILBURN'S HEART NERVE PILLS

When I had taken the one box I felt quite a lot better and by the time I had taken three boxes I got relief."

Price 50c. a box at all dealers, or mailed direct on receipt of price by The T. Milburn Co., Limited, Toronto, Ont.

WOOD

½ Cord 12" Hard Slabs.....$5.50
½ C'rd 12" Hemlock Slabs $3.75
½ Cord 12" Mixed Wood....$4.50
½ C'd 12" Body Hardwood $6.50
½ Cord 12" Edgings.....$2.75
Small Load Mixed Wood....$2.50
Quantity of Elm Plank

COAL

Best Scranton Anthracite
Stove and Nut, ton.....$15.75
Pea Coal and Nut Coke, ton $13
Pocahontas, Steam Coal, etc.

H. H. DINSDALE

PHONE 153
CHARLOTTE or KING STS.

ADVERTISE IN THE EXAMINER

IF YOU HAVE A COLD

An obstinate cough, congestion of the lungs or bronchitis a bottle of

MONCUR'S DOUBLE-STRENGTH LUNG SYRUP

Will relieve you more quickly than anything else you can procure.

35c, 65c and $1.25

ASK ANYONE THAT HAS USED IT "KEEP A BOTTLE IN THE HOUSE"

AS A BUILDER AFTER A COLD
Wampole's Cod Liver Oil Compound
CANNOT BE IMPROVED UPON.

MONCUR'S DRUG STORE

407 GEORGE STREET
Lowest Prices in the City on Patent Medicines

WOMEN'S PAGE

SOCIETY

Mr. Robert Henderson has returned home after spending some time with friends in Detroit, Michigan.

• • •

Mr. A. P. Whiteley, director of G. Whitaker and Company, Limited, of Bradford, England, is in the city today visiting the local branch of the company.

• • •

Miss Phyllis Cooper, Chamberlain Street, entertained a number of her friends at her home last evening.

• • •

Rev. J. L. Horton, B.Th., new pastor of Park Street Baptist Church, and Mrs. Horton and family, have arrived in the city and are established at 227 Westcott Street.

• • •

Mrs. Dunnington-Grubb of Toronto, who will be the speaker at the meeting of the Women's Art Association on Saturday afternoon, will be the guest during her stay in the city of Mrs. N. H. Sutton, Dublin Street.

• • •

Mr. Gordon Bigelow has returned home from a visit in Detroit.

• • •

Last night the girls of the Wednesday evening cooking classes at the Technical School held a closing banquet and also presented their teacher, Miss Kendall, with a beautiful bouquet of roses. The members of the Monday evening class also held a closing banquet this week, both classes preparing the entire menu for an elaborate dinner.

• • •

Mr. O. Ball has returned home after spending some time in Detroit, Michigan.

• • •

Mrs. William Blackwell, Benson Avenue, is confined to her home this week, owing to a severe cold.

• • •

A letter received from Miss May Grierson, Rogers Street, describes the beauties of awakening Spring at her old home in Scotland, where she is visiting at present.

• • •

Mr. S. A. Oke, Water Street, is celebrating a birthday anniversary today.

• • •

Two teams of local bowlers left for Toronto this morning to take part in the first tournament held by the Canadian Bowling Association, which is taking place from Monday to Saturday of this week at Karry's Bowling Alleys, Terauley Street. They were accompanied by Messrs. A. Kimmell and B. Duffus.

• • •

Mrs. A. H. Stratton, Park Street, will be hostess tomorrow at an afternoon tea to be given at her home under the auspices of The King's Daughters.

• • •

Word has been received by Mr. H. S. Purvis, 471 Albert Street, of the death of his mother, the late Mrs. Laura J. Purvis, of Pennant, Saskatchewan.

• • •

The Women's Friendly Bible Class of St. John's Church held a pleasant afternoon tea yesterday, at the home of Mrs. C. Scates, 581 Division Street, with a large attendance of members and their friends. The decorations were carried out in the class colors of blue and white. The guests were received by Mrs. Scates and Mrs. G. F. Collis, president of the society. Mrs. J. Vollans had charge of the sale of home-made cooking, and pouring and serving of tea was in charge of Mesdames W. Davis, H. B. Matthews, H. A. Lemmings, F. Dainton, C. H. Barton. An enjoyable musical programme was provided vocal solos by Mrs. G. F. Jackson and Mrs. F. D. Craig, with Mrs. A. L. Renwick at the piano.

• • •

Rev. J. W. Gordon, pastor of St. Andrew's Church, is in Toronto today, attending a meeting of the Senate of Knox College.

WOMAN DELEGATE FOR U.S. AT LONDON

Miss Annabelle Matthews To Be Representative at Tax Conference.

WASHINGTON, March 24 (United News). — Miss Annabelle Matthews, an attorney in the office of the General Counsel of the Treasury, has left for London to represent the United States at the International Conference on double taxation there. This is probably the first time that a woman has been entrusted with such an important mission abroad. She will be assisted by Dr. Thomas Adams, Yale economist and advisor to the Treasury on tax problems.

Evening Examiner Fashion

A Frock of Smart Individuality

Simple yet exceedingly chic is this attractive daytime frock. The skirt has three inverted pleats at the left side and is attached to the bodice having a square neck with or without a draped collar, while the back is in one piece. The long dart-fitted sleeves are finished with bands, and a plaited belt completes this modish frock. NO. 1545 is in sizes 34, 36, 38, 40 and 42 inches bust. Size 36 requires 3¾ yards 39-inch material, or 3¼ yards 54-inch. Price 20 cents the pattern.

Our Fashion Book, illustrating the newest and most practical styles, will be of interest to every home dressmaker. Price of the book, 20 cents the copy.

Pattern Purchase Coupon

Address Fashion Department, Evening Examiner

No. .....Street .....
Name .....
Pattern Number .... Size ...
Town .....
Province .....
Amount Enclosed .....

Price 20 cents each—coin preferred

MARK STREET CIRCLE.

Officers Elected At Regular Meeting of Ladies' Mission Society.

The regular monthly meeting and election of officers of the Mark St. Mission Circle was held at the home of Mrs. Ed. Wand, Burnham street, on Tuesday evening.

The following officers were elected:

Hon. Pres.: Mrs. H. Morton.
Pres.: Mrs. V. Boorman.
1st Vice-Pres.: Mrs. B. Morrison.
2nd Vice-Pres.: Mrs. H. Hunter.
Recording Sec.: Miss Pearl Finnie
Corr.-Sec.: Mrs. W. Smith.
Treas.: Mrs. A. Scriver.
Missionary Monthly: Miss D. Clark.
Mite Box Committee: Mrs. I. Agnew, Mrs. P. Tucker.
Pianist: Mrs. W. Smith.
Auditors: Mrs. R. T. Richards, Miss E. Whattam.

Mrs. B. Morrison had charge of the devotional exercises and Miss P. Finnie read an interesting paper on "New Days in Old India."

Duet: Mrs. R. T. Richards and Miss Finnie.

Prayer: Mrs. Morton.

Scripture lesson: Mrs. B. Morrison.

The meeting closed with the Mizpah benediction, after which Mrs. Wand served dainty refreshments.

NARCISSUS BULBS

Narcissus bulbs grown in pebbles should be kept in a dark cool place for a week before they are set in the sunlight. Otherwise they will go to foliage and refuse to bloom.

CLOTHES HANGERS.

Covers of muslin made to fit over clothes on their hangers will prolong the life of the garments. Made with a slit down the front, these covers are easy to remove and replace.

SAINT and SINNER

By ANNE AUSTIN

(Continued from yesterday.)

When Faith reached the little Myrtle Street house on Christmas night, her bitter disappointment over the failure of the clue of the half footprint in the snow was thrust into the background by a new calamity. She found Jim Lane pottering about the kitchen, messily concocting a villainous-looking mustard plaster and directing Junior in the mixing of an evil-smelling dose of turpentine, kerosene oil and lard.

"Joy's got the group," Jim explained. "Your Ma used to doctor you kids with mustard plasters and make you swallow that stuff that Junior's mixing. Didn't know anything else to do."

"I'll attend to her," Faith told him, stopping a moment to kiss the bald spot on his grizzled head.

She found Joy so ill and requiring so much attention that she had no time even to think of the crippled beggar. Sunday was a strenuous day of caring for the querulous, red-nosed and feverish little invalid, preparing dinner from the left-overs of the Christmas feast and paying a visit to Cherry in the jail. Because it was the holiday season, the warden and the matron winked at restrictions which permitted visitors only twice a week.

Faith found Cherry in gay mood.

"One hundred and forty-one telegrams wishing me the best of luck in the coming trial," she sang out joyously as soon as she had greeted her sister. "And I've got more Christmas gifts than any other prisoner: eight dozen roses, eleven pots of poinsiettas, five pairs of the sheerest black chiffon stockings! People are so good to me!"

Faith scarcely heard the rest of her eager monologue, as a sudden thought flashed through her mind. What fools she and Bob had been, to be so easily discouraged! She broke ruthlessly into Cherry's gay little chronicle of her pathetic Christmas.

"I've got to run now, darling. I'll bring two of your dresses to you Tuesday—the next visitor's day. No, I'm sorry, honey, I can't stay another minute."

She couldn't tell Cherry about the cripple, lest she arouse her hopes, only to dash them later. But she telephoned to Bob immediately.

"Hello, dear," she began breathlessly when his beloved voice answered her. "I want you to do something for me. Find out all you can about Phil—you know. I don't want to talk too freely over the phone. Had it occurred to you that he might have been hired to carry out another man's revenge?"

"Good Lord, why didn't I think of that?" Bob ejaculated. "I was going to call you anyway to tell you that the measurement of the footprint we found yesterday almost exactly fit those under Uncle Ralph's window."

"Be careful, Bob," Faith warned. "Someone may be listening in. Oh, Bob! Please find out everything you can about this Phil person. Go to see him, but for heaven's sake don't give yourself away. Don't let him see you. If he did it, he will recognize you as one of the family. Be awfully careful, Bob."

"I'll see you tonight, of course, to report to Lady Sherlock," laughed Bob, but his voice was quivering with excitement.

"Everybody gone to bed, dear?" Bob Hathaway asked when he arrived at the Myrtle Street house at half past ten that Sunday night.

"Dad's on the job at the Pruitt Wholesale Grocery, Junior's gone to church with Fay Allen—I'm expecting them to be married any day now—and Joy's just dropped off to sleep, thank heaven," Faith sighed wearily.

"The poor little tad has been enjoying her invalidism today. I've read her at least sixteen fairy stories and helped her work four cross-word puzzles. Tell me what you found out about old Phil, the beggar, I thought you'd never come."

Bob kissed her eyelids very gently before he answered. "Sorry to be so late, darling. But I found it surprisingly hard to get any real dope on the old boy. He wasn't on his usual corner at Lincoln Park and Kelly, the old news dealer, said he hadn't shown up all day. Kelly says he used to live with his daughter down in Peach Tree Hollow—our beautifully named but odorous slum—but Kelly didn't know the daughter's name. In fact, he doesn't even know Phil's last name."

"And he's known the beggar for five years?" Faith demanded incredulously.

"Nothing so odd about that," Bob answered. "You see, honey, old Kelly thinks Phil is beneath him socially. Kelly has a business—a legitimate business—that he's proud of, and although Phil carries a box of cheap lead pencils and a few packages of stale chewing gum, on the pretense of earning his living as a peddler, he's really a beggar. It seems, too, that there's a sort of feud between Kelly and Phil, that Kelly didn't like to talk about, but which has been in existence for more than a year. I gathered that the two old boys don't speak to each other any more—"

"But Kelly took your dollar to give to Phil," Faith protested.

"Of course he did, but you didn't believe for a minute that Kelly would ever turn that dollar over to the beggar, did you?" Bob laughed. "At any rate, Kelly admitted to me today that he is about as fond of Phil, the beggar, as he is of cyanide sandwiches. In a way, I'm glad he feels that way, for he won't be likely to blab to Phil that someone has been taking an extraordinary interest in him.

"I went down to Peach Tree Hollow, and searched for hours for a trace of the beggar. One evil-eyed old hag did admit that a crippled beggar had once lived there with his married daughter, but she either did not know or would not give the daughter's name. And at the house she pointed out to me as the cripple's former domicile I found a stolid young Polack couple who'd never heard of the beggar or his daughter. So there the trail ends, for the moment anyway. He'll probably show up at his old stand tomorrow at the park and I can get a good look at him, at any rate."

"If he makes a pretense of selling pencils and chewing gum he's got to have a license, hasn't he?" Faith asked thoughtfully. "Couldn't you trace him that way?"

Bob's blue eyes regarded her with fond admiration. "Darned clever, these Chinese," he grinned at her. "There's only one drawback. We don't know his last name, and it's unlikely that he takes out a license merely as 'Phil the beggar.'"

"Don't laugh at me," Faith begged. "Do you think it's absolutely ridiculous for me to suggest that he might have been hired to kill Mr. Cluny, hired by someone who had a grudge against him but who would not risk his own life to get even?"

"Kelly says he is all crippled up with rheumatism and is sick half the time, so it does seem a little far-fetched, except for one thing. Those footprints do measure almost exactly the same," Bob answered. "I haven't given up Phil as a possible suspect by any means."

(Copyright, 1927, NEA Service, Inc.)

(To be continued.)

DRESS

By MARY MARSHALL

The rhinestone bow knot shown at the left may be worn on the hat or on the shoulder. It is set in silver with a narrow colored enamel edge. The Pierrot hatpin is of rhinestones and imitation rubies. The shoulder pin of rhinestones and onyx is worn with a bracelet to match.

If a book on the fashions of the early twentieth century were to be written one chapter ought to be called "The Passing of the Pin." Under that heading there could be important paragraphs on the hairpin—with an account of the waning of the hairpin industry due to the fashion for short hair. A quite accurate curve of the development of this fashion might be drawn from a knowledge of the annual decrease in the output of hairpins since the fashion began. Maybe it will end with the complete passing of this once essential bit of wire.

The decrease in the use of the ordinary "tin pin" is really more significant than it might at first seem. A generation ago the toilet of almost every woman included a pin or two. Neck ribbons and turn-over collars and cuffs were frequently held in position by means of them. Girdles and belts could hardly be secured without them. Women's dress now, though not apparently so trim as it was once, is in reality immeasurably neater since pins are no longer tolerated.

Then there is the hatpin—absolute necessity in the days when hats never went on the head but were always laid on top. It may still be possible to buy these old-fashioned hatpins at the notion counter of some of the stores, though it would be hard to find among your acquaintances a single woman who still uses them.

In the meantime another sort of hatpin has come forward—an entirely ornamental accessory supplied with a pin end merely for the sake of holding the ornamental head in place. "Millinery pins" these are often called to distinguish them from the old type of pin that actually held the hat on the head.

Quite the newest sort of millinery pins are those made from real or imitation tortoise shell, the shades of which blend well with brown, beige, rose or black. Pins of white crystal, new last spring, are still worn. Onyx and crystal are frequently combined and ornamental pins made entirely from rhinestones might now be considered one of the hardy annuals of the milliners. Many of the new pins are made with heads three or four inches long, in the shape of pointed leaves or canoe paddles, and these are usually used in pairs thrust into the crown of the hat.

(Copyright, 1927, by The McClure Newspaper Syndicate.)

ECZEMA IN SMALL PIMPLES

On Hands and Face. Itched and Burned. Cuticura Heals In Six Weeks.

"Eczema broke out in small pimples on my hands and face. The pimples were hard and red, and itched and burned. I could not put my hands in water because it made them worse. I could not help scratching and rubbing the affected parts and causing disfigurement. The trouble lasted three months.

"I read an advertisement for Cuticura Soap and Ointment and sent for a free sample. I purchased more and in about six weeks I was completely healed." (Signed) John A. MacDonald, South West Margaree, N. S.

Nothing quicker or safer than Cuticura Soap and Ointment for skin troubles that itch and burn.

Sample Each Free by Mail. Address Canadian Depot: "Cuticura, Ltd., Montreal." Price, Soap 25c. Ointment 25 and 50c. Talcum 25c.

Cuticura Shaving Stick 25c.

SILVER WEDDING DAY CELEBRATED

Mr. and Mrs. J. W. Perrin, of Cavan, Receive Gifts From Friends.

CAVAN, March 24.— On Saturday afternoon and evening Mr. and Mrs. J. W. Perrin, Eighth Line, Cavan, were 'at home' to their friends and neighbors, it being the twenty-fifth anniversary of their wedding day.

Afternoon tea was served, Mrs. E. Syer and Mrs. Locke, Millbrook, pouring tea. The long dining table looked very pretty with a bouquet of carnations in the centre and four silver candle sticks with candles. The waiters were the Misses Alma Perrin, Gwen Hunter, Norma Staples, Margaret Lang and Muriel Matchett. In the evening, lunch was served at seven o'clock, to the young people, who came to spend the evening. Tea was poured by Mrs. David White and Mrs. J. M. McKnight.

Many beautiful gifts of silverware were received from friends present and others, unable to attend, who sent gifts. The neighbors and friends of the community presented a tray of community plate silverware.

Miss Olive Perrin and Mr. R. Brown, Toronto, were week end guests of Mr. and Mrs. J. W. Perrin.

Miss Margaret and Mr. George Lang, Peterborough, were week-end guests of Cavan Centre friends.

Mr. and Mrs. Harry Lang and Miss Lazelle Lang, Peterborough, attended the silver wedding on Saturday evening.

Mr. Gerald Staples, Lifford, spent the week end at his home.

Miss Helen Syer, Otonabee, spent the week end with her parents, Mr. and Mrs. E. Syer.

Mr. John Stark and Miss Nellie Stark visited friends in Clarke last week.

Mr. Everett Keegan, Bowmanville, and Mr. Charlie Parnell, Newcastle, spent the week end with Mr. James Keegan.

On Monday morning the country did not present a very spring-like appearance, everything and every place being covered with snow. The snow makes a warm covering for the fall wheat and clover, so lately exposed to the weather.

Next Sunday evening at Cavan United church, the musical part of the service will be taken by a choir of children from the Sunday school.

TO PRESS WOOL

Always press wool clothes through a damp cloth, on the wrong side. Velvets, suedes and duvetyns must never be pressed, but must be lightly steamed. Furs will shrivel and fall to pieces if heat is applied in any form.

for a refreshing bath~use

Snowflake
It softens the water

3 places for Snowflake Kitchen, Bathroom, Laundry

Domestic Scientists and Successful Home-bakers joined with expert Millers and Food Chemists in perfecting this NEW Cake Flour

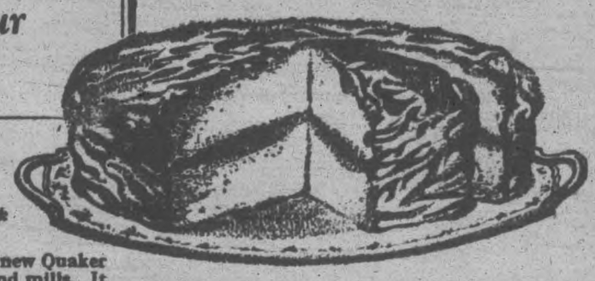

By NELLIE LYLE PATTINSON
Domestic Scientist
Author of The Canadian Cook Book

CANADIAN home bakers will welcome the new Quaker Cake Flour. It comes from our own fields and mills. It bears the unreserved guarantee of superior quality by its makers—Canada's best known cereal millers.

For nearly two years The Quaker Oats Company has been perfecting this Cake Flour. Their own expert millers, professional bakers, and food chemists have been assisted by domestic scientists and home-bakers who have tested Quaker Cake Flour times innumerable and under every condition of home baking.

Now, Quaker Cake Flour is pronounced perfect. It bears the seal of enthusiastic approval of all who have used it and the guarantee of its makers. Your grocer is authorized to refund to you the price of the package if you, too, do not have satisfactory results.

I have baked with Quaker Cake Flour in the home as well as in the laboratory. It has been to me a distinct revelation and a pleasing surprise. Whether in the hands of the trained cake-baker or of those who are not so expert, Quaker Cake Flour produces better, lighter cakes, and cakes that will keep fresh longer. As they become acquainted with it, I believe the home-bakers of Canada will be as enthusiastic about Quaker Cake Flour as I am.

One Egg Cake
with Quaker Cake Flour

¼ cup Butter,
½ cup Sugar,
1 Egg,
½ cup Milk,
1 cup Sifted Quaker Cake Flour,
¼ teaspoon Salt,
½ teaspoon Vanilla,
2 teaspoons Baking Powder.

Cream butter thoroughly; add sugar gradually; add yolk of egg, well beaten; add milk alternately with flour, well sifted; and add salt, vanilla and white of egg, stiffly beaten; beat lightly. Sift baking powder over mixture; beat it quickly; pour into well-greased baking pan. Bake in moderate oven about 35 minutes, temperature 350 deg. to 375 deg. F.

This amount makes a cake about 8 inches square. For a layer cake make twice the quantity.

Quaker CAKE FLOUR

Guaranteed without reserve by its makers

POLISH and PROTECT Your Floor with this Quick Drying HARD WAX

HAWES' FLOOR WAX

FOR FLOORS · LINOLEUM · FURNITURE · AUTOMOBILES

BOBBY THATCHER — A Chance Discovery — By GEORGE STORM

THE EXAMINER PICTURE PAGE

Florence Easton, talented Canadian soprano, who recently opened at the Metropolitan Opera House, New York, in "The King's Henchman."

Many charming young girls are making their debut in Ottawa this season. On the LEFT is Miss Lillian Steedsman, daughter of Mr. James Steedsman, M.P., for Souris, Man., and Mrs. Steedsman, who made her bow to society at the recent drawing room at Rideau Hall; in the CENTRE, Miss Mary Maloney, debutante daughter of Dr. M. J. Maloney, member for South Renfrew, and on the RIGHT, Miss Marie St. Denis, daughter of Mr. and Mrs. E. H. St. Denis, of Ottawa, who is also one of the season's debtutantes.—Photographs of Miss Maloney and Miss St. Denis by John Powis, Ottawa.

Among those arriving in New York City recently were the Marquis and Marchioness of Queensberry, shown above, who will exhibit the Marchioness' paintings at the Seligman Galleries in New York.

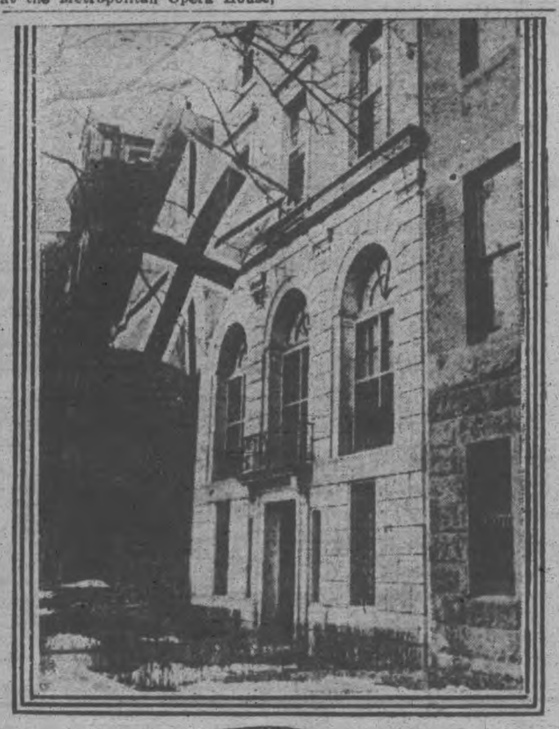

A huge Union Jack was displayed from the front of Canada's Legation in Washington in celebration of the anniversary of Washington's birthday. The legation is now fully staffed and is doing business. Hon. Vincent Massey is shown at his desk.

Canadian art mourns the passing of Suzor Cote, who died in Montreal recently. No artist in this country, it is said, has interpreted the French-Canadian habitant so vividly. His sculpture, also noteworthy, was sought by noted art galleries, and he is represented in several world-famous collections. The ABOVE illustrations show types of his habitant studies, drawn in and around Arthabaska in the period 1906-1916. He did some of his work at Sir Wilfrid Laurier's old home.

Great interest is being taken in the visit to London of Lady May Cambridge. Lady May arrives shortly from Capetown and the London press carries the rumor that she may one day be a princess. Lady May Cambridge, who was born in 1906, is a daughter of the Earl of Athlone, third son of the late Duke of Teck, father of Her Majesty Queen Mary.

Hon. Hugh Guthrie (3), the leader of the Conservative opposition in the House of Commons, spoke in the Hart House University of Toronto debate on "Resolved that this house approves of the report of the Royal Commission on Maritime rights." For the resolution, H. S Dodgson, University college (4), and J. A. McGillivray, University college (2); against, Paul J. J. Montin, St. Michael's college (1), Walter Craw, University college (5).

Sir Hugh R. Denison, K.B.E., Commissioner for Australia to the United States. He is perhaps best known as managing director of the Sidney Sun, one of the greatest newspapers of Australia.

LEFT, little Baroness Marie Lonvay, a relative of Countess Lonvay, former wife of the late Archduke Rudolph of Hungary, who has won prizes as Europe's' prettiest child. RIGHT, a charming pose of the Honorable Mrs. Evelyn Fitzgerald, wife of Captain Fitzgerald, son of Lord Fitzgerald. The young matron was Miss Helen Doury, daughter of Major-General Doury of Halifax. Both she and her sister, Lady Beaverbrook, are well known on two continents. LOWER, H. R. H. Princess Stephanie of Belgium, daughter of the late King Leopold of Belgium and former Archduchess of Austria. She is married to the Hungarian nobleman, Prince Elemer Lonvap and they made their residence at Castle Kittsee in Hungary. She is also an heir to the late Empress Charlotte.

Lady Beaverbrook and her hostess, Mrs Herbert Bruce, photographed at "Annandale," beautiful home of Dr. Herbert Bruce in North Toronto. With them is Rex, pet of the household, who decided to be in the picture too. Lady Beaverbrook has been spending the past eight months in Canada.

CROWN COMPLETES DEBRUGE CHARGE

Murder Hearing At Ottawa Attracts Many Interested Auditors.

OTTAWA, March 24.— The Crown completed its case last night in the murder case against Albert Debruge, who is charged with having caused the death of Jane Lameront in a fire on the night of Jan. 8 last, when their home, near Brockville, Ont., was burned to the ground. The Crown claims that Debruge set the fire.

Yesterday afternoon's evidence was replete with sensations and the courtroom was crowded with spectators, many from Brockville district. The venue of the trial had been changed from Brockville to Ottawa at the request of the defense, on the ground that residents of the district were hostile to the accused, and that a fair trial could not be secured.

Evidence was submitted that the accused had taken his fire insurance papers and certain Victory bonds and deposited them with his lawyer the day before the fire. The Crown's contention is that accused burned the house either to get the insurance, and Jane was the accidental victim, or that he set the fire chiefly to do away with his common law wife. Cross-examination by the defense yesterday brought out the evidence that Jane was subject to hysterical fits, and Dr. Carron agreed that if she were seized with one of these when carrying an oil lamp, she would lose control of herself, and the lamp falling might have caused the fire.

BLADDER TROUBLES BOTHER MANY PAST 40

Seven out of Ten Are Victims, But Writer Tells How "Uratabs" Bring Swift Amazing Relief With Renewed Vital Force

"No one knows better than I the horror of joyless days and sleepless nights. There have been times when I felt hopeless and helpless, and when my weakness caused me the most intense humiliation. Only those who have gone through such tortures can possibly realize my great satisfaction when Dr. Southworth's URATABS brought me quick relief. URATABS are truly wonderful, and I give them full praise." Such amazing evidence serves as convincing proof of the power of URATABS to relieve those distressing ailments so often a handicap to those in middle life.

Overworked, sluggish Kidneys, Bladder Weakness and Protrate Gland Trouble bring on so many distressing ailments which so often lead to serious diseases that every sufferer from Lameness, Pains in back and down through groins, scanty but frequent urination, "Getting-up-Nights," Nervous Irritability and Lack of Force—should try the amazing value of Dr. Southworth's URATABS at once! Any good druggist will supply you on a guarantee of satisfaction or money back. For sale at Bond's Drug Store, or any good drug store.

SWAM TO FAME.

CANNES, France, March 24.—An ex-New York boy, calling himself by the one name, Huger, is well on his way toward becoming the czar of the beach at Cannes. Eighteen months ago, broke in Paris, he remembered his one accomplishment, swimming, and went south to start a school. Now he spends sixteen hours a day with his classes on the beach and is reported to be getting moderately wealthy.

EVER-GROWING POPULARITY IMPROVING ANGLO-ARGENTINE RELATIONS

Presiding at the 30th annual general meeting of Bovril, Limited, held at River Plate House, Finsbury Circus, London, E.C., the Chairman, Sir George Lawson Johnston, said that the cost of advertising was large—this year a little larger than usual—but he did not think they regretted any of it. Advertising was the motor power of the business, and it was mainly through it that they reached an ever widening circle of consumers. In some small unadvertised business the overhead charges were so great that no profit was made, in spite of high selling prices. They had so increased their sales that overhead charges were comparatively insignificant per bottle, and in spite of the increase in the cost of beef, they had been able to avoid making any advance in their selling prices.

Bowling

Y.M.C.A. LADIES MERCANTILE

The Elcars took all three games from the Reos in the Ladies' Mercantile League. The high singles were Miss Simpson 205, Miss Byers 204, and Miss B. Sloan 194.

Elcars:				
Miss Campbell	174	179	143	496
Plunkett	129	98	146	373
Byers	204	79	161	444
Simpson	137	151	205	493
	644	507	655	1806
Reos:				
Miss B Sloan	124	123	194	441
Horn	119	136	96	351
A. Sloan	82	.....	136	218
Guthrie	137	88	.....	225
Adair	.....	105	161	266
	462	452	587	1501

The Pontiacs took the first two games from the Lincolns, but dropped the last one. Miss Giroux had a nice high three of 569 and two good singles of 241 and 190.

Pontiacs:				
Miss Adams	159	157	125	441
Hill	154	112	167	433
Williamson	163	126	160	449
E. Sloan	136	150	158	444
	612	545	610	1767
Lincolns:				
Miss Gollop	110	145	158	413
Giroux	190	138	241	569
Forester	.....	72	142	214
James	126	.....	.....	126
Pearson	82	74	138	294
	508	429	679	1616

The Cardinals took the last game from the Robins but dropped the first two. Miss Doughty had a nice single of 217, while Miss Clinkscale had one of 190.

Miss W Coon	125	174	140	439
Armstrong	58	98	90	246
L. Elliott	142	140	139	421
Doughty	111	101	217	429
Kimberley	.....	.....	141	141
Dummy	90	90	.....	180
	526	603	727	1856
Robins:				
Miss Eagleson	147	136	116	399
Mrs. Clysdale	145	177	140	462
Miss Clinkscale	146	124	190	460
Millburn	123	130	164	417
Dummy	90	90	90	270
	651	657	700	2008

The Bobolinks took the first game from the Thrushes, but dropped the last two. Miss Outram had a good single of 210, Miss Waddell one of 186, and Miss Craig one of 182.

Bobolinks:				
Miss D Burgess	124	100	126	350
Booth	98	136	161	395
Eastwood	90	134	178	402
E. Elliott	119	110	140	369
Hall	123	69	95	287
	554	549	700	1803
Thrushes:				
Miss Outram	120	149	210	479
Crowe	123	125	160	408
Craig	103	154	182	439
Lancaster	99	128	107	334
Waddell	89	186	101	376
	534	742	760	2036

The Canaries took the first two games from the Swallows, but dropped the third one. Miss Nelson had a nice high single of 223, while Miss Taylor had high three games, including two singles of 201. Other high singles were Miss Johnston 187 and Miss Ryley 181.

Swallows:				
Miss Stinson	133	123	126	387
Crookshanks	133	157	.....	290
Ryley	118	181	150	449
H. Tremaine	121	88	114	323
Nelson	101	.....	223	324
I. Tremaine	117	169	286	
	611	666	782	2059
Canaries:				
Miss Gillespie	155	151	142	448
Taylor	189	201	143	533
E. Rae	145	138	154	437
A Johnston	151	187	149	487
Pammett	138	95	137	370
	778	772	725	2275

A Raw, Sore Throat

Eases quickly when you apply a little Musterole. It penetrates to the sore spot with a gentle tingle, loosens the congestion, and draws out the soreness and pain, and won't blister like the old fashioned mustard plaster.

Musterole is a clean, white ointment made with oil of mustard. Brings quick relief from sore throat, bronchitis, tonsilitis, croup, stiff neck, asthma, neuralgia, headache, congestion, pleurisy, rheumatism, lumbago, pains and aches of the back or joints, sprains, sore muscles, bruises, chilblains, frosted feet, colds on the chest.

The Musterole Co. of Canada, Ltd. Montreal

MUSTEROLE — Does Not Blister

Better than a mustard plaster

THE CANADIAN HOMEMAKER

A series of weekly articles covering

PLANING . BUILDING . FINANCING
DECORATING . FURNISHING . GARDENING

copyright mcm

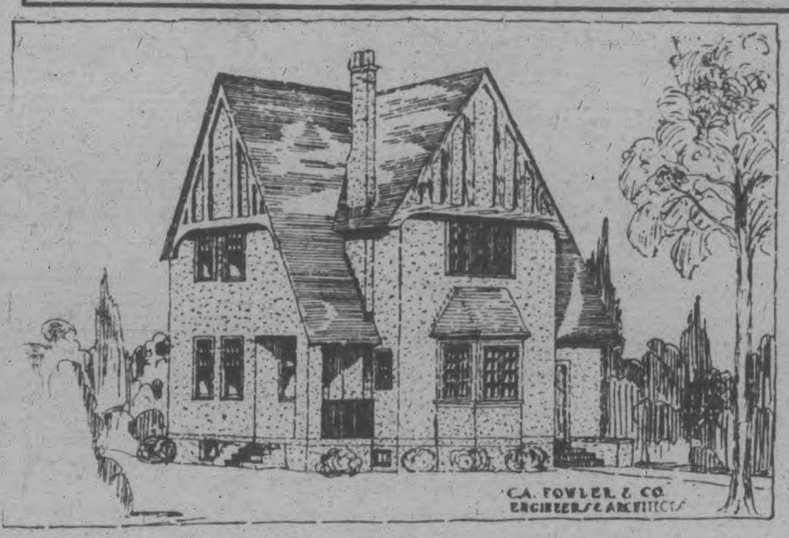

An English style exterior has here been combined with a modern Canadian plan with eminently satisfactory results. The overall width of this house is 32 feet, therefore a 45 foot lot would provide ample space for a side drive and lighting on both sides, although, of course the 60 feet is not actually used in this instance is altogether more desirable.

Undoubtedly the exterior ... ness relies largely on the ... proportions, but the part ... restrained use of half timber ... the gables, and the bay window with its casement windows must not be overlooked.

The living and dining rooms are connected by a wide archway, and are both ample-sized bright rooms, having paper panelled walls, birch floors, and trim stained dark mahogany.

Opposite the archway from the hall, in the living room is a well designed mantel, to the right of which a door opens onto the porch.

A cupboard, sink with double draining boards, hot water boiler, and gas range comprise the equipment of the kitchen which, however, is of ample size to accommodate what other fixtures are deemed desirable. The breakfast alcove is directly connected with the kitchen.

Ascending the gracefully curved stairs to the second floor we enter a small hall giving access to a bathroom, and three good size bedrooms for which an abundance of closet space is provided. This entire floor has white egg shell painted trim, with pearl pink walls in all rooms except the bathroom, which is finished all white, with tile floor.

The basement, of which no more has been excavated than would prove useful, has been divided into a laundry, laundry dryer, and furnace room. Here an oil burning, steam heating plant is located.

A distinctive exterior color scheme has been obtained by the use of red stucco walls, blue black asphalt roof, and white painted woodwork.

This completes the description of the quality of a six roomed house costing ten thousand dollars.

Readers desiring further information regarding the plans and specifications of this house should communicate with the architects direct, Address, C. A. Fowler & Co., Tramway Bldg., Halifax, N.S. Copyright, 1927, Mac Lean Building Reports, Limited.

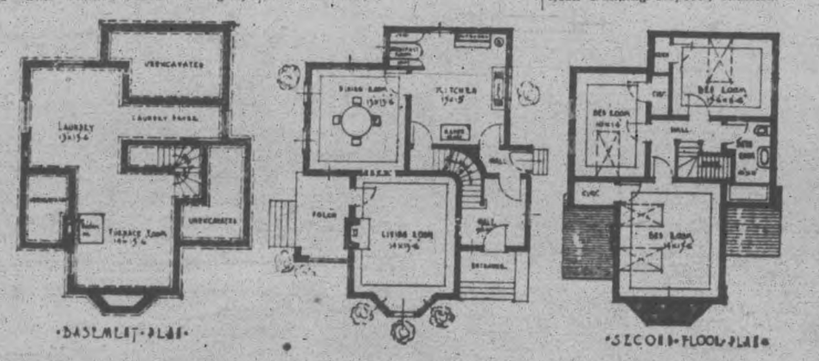

Safer Driving for Everybody

Talk to the car owners of today and see how many of them are depending on the safety features of Firestone Gum-Dipped Balloons! For Firestone engineers have designed and built these big tires—with full appreciation of their responsibility for the safety and comfort of that big army who use the motor car.

With Firestone Balloons there is no skidding, slipping or sliding. The tread is broad and scientifically designed to hold the road—on oily boulevard, slushy highway or frozen, rutted places. You will be delighted in the way the tread seems to iron out the road beneath you, giving freedom from jolts or jar.

The Firestone process of Gum-Dipping adds so much strength and flexibility to these tires that you get much more mileage and are relieved of annoying tire-troubles.

The Firestone Dealer will not only see that you have these better tires but he will give you the better service that goes with these tires. Ask him to call and explain details.

FIRESTONE TIRE AND RUBBER COMPANY OF CANADA LIMITED
HAMILTON - - ONTARIO

MOST MILES PER DOLLAR

Firestone

FIRESTONE BUILDS THE ONLY GUM-DIPPED TIRES

GOB GOES TO COLLEGE

TACOMA, Wash., March 24—J. Edwin Monroe, tallest whaleboat oarsman of the battleship Arizona, plans to enter the University of Washington next fall after his discharge from the navy. Monroe is 6 feet 7 inches tall, and has the strength of two ordinary men. He plans to join the varsity crew, which already has two men 6 feet 5 inches tall.

ECONOMICALLY END GRAY HAIR

Tint gray hair at home for 50c. Use BROWNATONE, the tint of vegetable origin. Harmless to hair, scalp or skin. One application gives permanent color. Unaffected by shampooing or other hair treatments. Buy BROWNATONE at drug and toilet counters, 50c. and $1.50. Any shade from two colors. For trial 6wt. send 10c. The Kenton Pharmacal Co., 1537 Stearns Bldg. Windsor, Ont.

BREAD WAR CONTINUES.

Belleville Bakers Sell 3-Pound Loaf For 16 Cents Now.

BELLEVILLE, March 24. — The bread war which has been in progress for a week past shows no sign of cessation. Nearly all the bakers are selling at the cut rates, which range from 9 1-2 cents to 18 cents a loaf. With two exceptions, the price is 16 cents for a three-pound loaf. An official of the Bread Association is expected in the city to make overtures of settlement to the warring makers.

THE MYSTERY OF INFLUENZA

It must be, he thought, be very satisfactory to the shareholders to realize by the steadily increasing sales of Bovril that it was being more and more appreciated as a body-builder and a rampart against the incursions of disease. Several of the great scourges that afflicted us—notably amongst them influenza—were mysteries as to their efficient cause. Scientists had not yet detected the infinitely minute organism on which influenza depended, which was certainly air-borne, and swept in huges waves over vast tracts of the earth from time to time, and they had, therefore, no antiseptic, no vaccine, no serum or specific remedy by which it might be destroyed or counteracted, outside or inside the body. What they had to trust to was the power of the body to repel the attacks or hold it in check after it had effected an inroad. But that power of the body might, he believed, be greatly strengthened and augumented by Bovril, which was a nutrient agent of the highest value.

EVANGELIST TELLS ABOUT FOURTH DAY

Mr. Colville Preaches From Gen. 1-14 at Gospel Hall.

Last night, at the Gospel Hall, Evangelist J. Colville gave an address on the fourth day of Creation, from Genesis 1-14. "And God said, 'Let there be lights'" (not light, but lights). "This gave a death blow to evolution theories," said Mr. Colville. "God said, and it was done. Evolution is empty, delusive, false. All Old Testament Saints had the light of the Son of God; they walked in the light, although the light had not yet come. When Jesus came, He said: 'I am the light of the world,' so the coming of Christ began the fourth day dispensationally. On that fourth day the sun was to shine by day and the moon by night. So Christ is the sun, and Christians are the moon, giving out the light they receive from the sun which shines in their hearts. Christians are only reflectors, and while their Lord is away, they should reflect Him.

"During this fourth day (or dispensation) God is calling out a people for Christ. The Pentecostal movement came in for severe reprimand last night. They attack the work of Christ as not sufficient, and the modernist attacks the person of Christ, so these two evils will one day meet their doom at the second coming of Christ.

Th subject tonight will be the fifth day of Creation.

SALES PROMOTION SCHEME STOPPED

Merchants Near Owen Sound Warned Against Giving Away Pony.

OWEN SOUND, Ont., March 24—Provincial Constable Denton yesterday held meetings in Durham, Hanover and Mount Forest, of merchants who have been interested in sales promotion scheme. Constable Denton on instruction from Crown Attorney Dyer, of Owen Sound, warned the merchants the scheme in which they were participators of giving away a Shetland pony to the person drawing the lucky number and purchasing the largest amount of goods was contrary to the law.

The merchants in the towns mentioned are taking the matter up with Attorney-General Price.

FOR BABY'S COUGH

You want something that is harmless and yet effective. Parke's cough syrup for baby is specially compounded for the little one. It is harmless, contains no narcotics, and is very effective. 25 cents per bottle.—Bond's Drug Store, corner George and Hunter streets.

SUNSET SOAP DYES

Looks New! —when SUNSET-dyed

Perfect results! SUNSET makes "made overs" like new in beautiful, fast colours.

No special dye-pot needed—SUNSET is clean to use—no messy powder—no stained hands—no spoiled utensils. Dyes cotton, silk, wool or mixed goods same shade in one dye bath.

Let the SUNSET cake prove to you that it does better, easier, quicker home dyeing.

Don't let your dealer substitute. Tell him to get SUNSET for you, or send to us for colours wanted. 15c a cake, postage prepaid. Ask for free folder of "Season's Colours". It tells how to get the fashionable new shades.

SUNSET—*the best household dye—is made in Canada*

NORTH AMERICAN DYE CORPORATION, LTD
Dept. 115, Toronto

Sole representatives: Harold F. Ritchie & Co., Ltd., Toronto

AT YOUR DEALERS 15¢ OR SEND TO US DIRECT

"Mend your speech
Lest it mar your Fortune"
Good advice from Shapespeare

The Peterboro Examiner

PLACES REFINEMENT AND FORCE IN SPEECH AND WRITING WITHIN REACH OF EVERY READER AT NOMINAL COST. TAKE HOME TODAY A COPY OF THE

New Universities Dictionary

98c

"Mend your speech lest it mar your fortune."
—Good advice from Shakespeare.

Greatly Reduced In Size

All previous dictionaries are useless—out-of-date—printed so long ago that the language of business and society today has surpassed and out-grown them. Fashions in words change—just as fashions in dress differ from period to period. Thousands of words never in any previous dictionary, brought in by marvelous changes and advances all over the world, are now clearly defined in THE NEW UNIVERSITIES DICTIONARY. Having a separate dictionary for every science and sport, it is in fact a

Dictionary of Dictionaries

CONTAINING

22 Dictionaries In One

SUPPLEMENTARY DICTIONARIES

- Dictionary of Football
- Dictionary of the Automobile
- Dictionary of Aviation
- Dictionary of Americanisms
- Dictionary of Atomic Weights
- Dictionary of Baseball
- Dictionary of Classical Abbreviations
- Dictionary of Commerce and Law
- Dictionary of Foreign Words and Phrases
- Dictionary of Forms of Address
- Dictionary of Golf
- Dictionary of Lacrosse
- Dictionary of Lawn Tennis
- Dictionary of Military and Naval Terms
- Dictionary of Most Common Abbreviations
- Dictionary of Music
- Dictionary of Photography
- Dictionary of Polo
- Dictionary of State Names and Meanings
- Dictionary of Wireless Telegraphy
- Dictionary of Words of Like and Opposite Meaning
- Dictionary of Yachting

Take One Home Today—Money Back If Not Satisfied

BOUND IN TEXTILE LEATHER BLACK SEAL GRAIN
Red edges; new type; special paper; strong and durable; easy on the eyes; a luxurious book.

HOW TO GET IT
This luxurious Volume at mere nominal cost.
Yours for 3 Coupons and Only 98c
Mail Orders Filled See Coupon

Five Universities Contributed Their Best to The New Universities Dictionary
George T. Hagar, Editor-in-Chief
Percy W. Long, A.M.Ph.D., Harvard University
Clark S. Northup, Ph.D., Cornell University
John C. Rolfe, Ph.D., University of Pennsylvania
Forrest S. Lunt, A.M., Columbia University
Harris S. Croll, Ph. D., Princeton University

CLIP COUPON TODAY FROM ANOTHER PAGE

Financial News and Views

Latest Comment on Goods and Industrial Markets | Closing Quotations on the Principal Active Stocks

Quotations Over Stobie, Forlong and Co. Wire.

NEW YORK STOCKS.

	High	Low	Close
Atchison Rly.	178¾		177⅞
Amer. Can.	47		46
Amer. Loco.	111		...
Smelters	146⅝		144⅛
Baldwin	181¾		176⅝
Balt. and Ohio	113⅞		...
Cast-Iron Pipe	213⅞		207
Ches. and Ohio	162⅝		161¾
Chrysler	41¾		39⅞
Dodge Bros. A	21⅛		20⅞
Dupont De Nemours	208⅜		203⅛
Famous Players	110		109¾
Fleischmann	51		50⅛
General Motors	176¾		172⅜
Hudson Motors	69⅜		67⅝
Int. Harvester	156⅞		155
Inter. Nickel	39¾		...
U. S. Ind. Alcohol	72¾		72
Coca-Cola	190¾		189⅞
Mack Truck	105		103¾
Marland Oil	50⅞		49⅞
U. S. Rubber	61⅝		60¾
Montgomery Ward	66¼		66
White Motors	50¾		...
U. S. Steel	165		162⅞
Yellow Cab	25⅛		25
Youngs. Tube	15¼		14⅞

MINING STOCKS.

THE MINING MARKET

The Examiner is prepared to give a reliable service on mining stocks to its subscribers.

We have made arrangements to procure the latest news from a reliable field representative, and we will be glad to answer questions to the best of our ability through the financial columns of the Examiner by letter if desired.

Cobalt.

	Asked	Bid
Argonaut Gold	40	37¾
Baldwin	2¾	2⅝
Barry Hollinger	42	41
Chaput Hughes	8	7
Columbus Kirk	3	2¾
Con. West Dome	8⅛	7¼
Dome	900	860
Goldale	24	23¼
Hollinger	2100	2085
Kirkland Hunt	15	14¾
Kirkland Lake	88	85¼
Lake Shore	1815	1800
McIntyre	2510	2501
Night Hawk	4⅞	...
Porc. Crown	8	7
Premier	215	210
Duprat	14	11¾
Grover Daley	15	13¾
Corona	14	13
S. Keora	15	...
Teck Hughes	635	630
Tough Oakes B	43	42
Vickers	67	65
Vipond Cons	150	145
W. Hargraves	1085	1065

Silver.

Beaver	62	...
Capitol	25	...
Castle	98	97
Everett	4	3¾
Keeley	141	130
La Rose	8	7
McKinley-Dar.	13¾	...
Mining Corp.	315	...
Nipissing	800	795

Unlisted.

Amulet	122	118
Area	37¾	32¼
Laval-Quebec	30	26
Noranda	2310	2240

CHICAGO WHEAT.

	High	Low	Close
May	134	132⅛	133⅝
July	128⅜	127¼	128¾
Sept.	126⅞	126	126¼

CHICAGO RYE.

May	98⅛	97⅛	98⅛
Sept.	94	93⅛	94

CHICAGO CORN.

May	72⅝	70⅞	71⅛
Sept.	80⅛	79⅛	71⅛

CHICAGO OATS.

May	43⅛	42⅛	42⅝
Sept.	43	42⅛	42⅛

WINNIPEG WHEAT.

May	138⅞	137¼	138¼
July	136⅛	134⅝	136
Oct.	126	125½	126⅛

LAVAL QUEBEC.

Continuing drilling of their second diamond drill hole which is being drilled from the Lake. Trouble was encountered at the bottom of the Lake with boulders. A second and heavier drill was sent for and arrived on the property on Feb. 23rd. It is expected that no further drilling troubles will be encountered. This hole is being drilled away from the diabase dyke where the last onex was sunk. The reason that this second hold is being put down is that the Lundberg Electrical survey gave strong indications of ore at this point. It will be some days yet before information will be available as to results being met with.

The electrical survey is continuing and indications have been found in various parts of the property. These will be explored by drilling in the immediate future. The Company's Montbray holdings are to be thoroughly explored within the next few months. Surface indications including a dip needle survey, give promise of important ore deposition. Looks like a good speculation.

DUPRAT LAKE SHORE

This Company has a group of well located claims in Duprat Twp. W. of the Waite Montgomery. Of this group 12 are held outright, being 9281 and 8288 and 6029 to 6033. They also have 9 claims adjoining under option. Formation similar to that found on the Waite Montomery property has been uncovered and an electrical survey is to be made in March. Camps have been erected to take care of the crew which will be necessary. Recently this Company have optioned approximately 1000 acres well located in Montbray Twp. in the vicinity of the Nipissing. Looks like fair prospect.

Sawyer-Massey Co. May Sell Out To New Company

TORONTO, March 24.—Sawyer-Massey Company, Limited, shows an ending November 30, 1926, according to the annual financial report operating loss of $86,012 for the year just issued. These figures are arrived at after providing for all operating expense, including interest on bank loans, administration and general expense. This compares with a loss of $87,151 for the previous year. From this deficit for the past year is deducted $13,437 saved on bonds redeemed to date, bringing the net loss down to $72,575. An amount of $18,008 was provided for bond interest, proportion of bond flotation expense and obsolete stock written off, bringing the deficit up to $90,583 to be carried to the debit of profit and loss account. This compares with $104,914 under the same heading a year ago. Additional provision for possible shrinkage in the collection of notes and account receivable amounts to $75,594 compared with $84,747 at the close of the previous year. When these figures are added to the balance of profit and loss account, November 30, 1925, the total debit balance of profit and loss account at the end of the year under review stands at $1,112,171.

The balance sheet shows current assets of $1,833,257 and current liabilities of $2,038,401. At the close of the previous year current assets amounted to $2,196,206 and current liabilities $2,165,975. Reserves for depreciation of properties and plant this year were $416,761, this amount being unchanged from the previous year.

Accompanying the report is a circular letter from the president to the shareholders, dealing with the proposed plan for selling the company's properties and undertakings to a new company to continue the business.

Upward Move Continues On New York Exchange

NEW YORK, March 24 (Canadian Press).—The upward movement of prices was resumed in to-day's stock market. The buying of rails was stimulated by rumors of an increased or extra dividend on Reading Common, which moved up over four points before the session was half over, and by a favorable February earnings report of Southern Pacific Road. A steady demand also was apparent for New York Central.

The demand for industrials was most pronounced in such issues as Dupont, Baldwin, Union Carbide, American Telephone, International Combustion, Vanadium Steel, and Universal Pipe. Public utilities continued to respond to merger and dividend rumors, National Power and Light and Louisville Gas and Electric moving up to new high levels for the year. The call money rate was lowered to 4½ per cent. during the fourth hour.

Weakness In Mine Market; Trading Quiet This Morning

TORONTO, March 24.—(Canadian Press.)—A weaker feeling developed in trading on the Standard Mining Exchange to-day. The market was quiet, with losses outnumbering gains by a considerable margin. A gain of 20 cents to 3.70 by Towagmac was the feature of the strong movement. Lake Shore was the only dividend paying gold stock to show buoyancy, advancing ten cents to 18.10. McIntyre dropped 5 to 25.10. Wright Hargreaves was down twenty to 10.65. The Quebec issues were active and soft. Laval Quebec declined two to 28. Nipissing was off four to 7.95. Noranda sold off 55 cents to 22.60. Central Manitoba Gold gained one to 119.

Little Buying To-day; Wheat Turns Downward

CHICAGO, Ills., March 24.—(Canadian Press.)—With buying less active, Wheat turned downward to-day despite firmness at the start. Initial strength associated with a falling off in the volume of Argentine shipments this week, but otherwise developments to sustain an advance were lacking. Starting unchanged to 3-8 cent higher, wheat underwent a material setback all around. Corn was easy, Oats steady, and provisions firm. Corn opening at a 1-2 cent decline to 1-4 cent gain and later suffering a general drop.

Opening prices were:

Wheat, May, 133 3-4, July 128 3-4. Corn, May 72 1-2, July 7 1-2. Oats, May 43 1-8, July 43 7-8.

City Dairy Is Feature Of Toronto Market To-day

TORONTO, March 24 (Canadian Press).—Spectacular trading in City Dairy Common stock featured the proceedings on the Toronto Stock Exchange to-day. Opening at 108, the stock rapidly soared to a high of 114½, before receding at the noon close to 112. The latter figure represented a gain of five points over yesterday's close. This issue was also the most active of the listed stocks.

British American Oil was again prominent and was the leader in activity. The close at 26⅛ indicated a gain of ⅛. McColl advanced one to 32½. International Petroleum was off ¼, while Imperial was unchanged at 49.

The traction group was quiet and firm. Brazilian advanced 1-8 to 127 3-4, C.P.R. gained 3-4 to 184, and Winnipeg Railway Preferred sold at 102¾.

Distillery issues were in demand but little price change was in evidence. Seagram gained ¼ to 23½. Walker gained ¾ to 36½, and G. and W. was unchanged at 56. Industrial Alcohol weakened 1-8 to 26 3-8.

GOLF CLUB OFFICERS.

E. S. Martin Chosen President At Annual Election Recently.

The following officers were elected by the Peterborough Golf and Country Club for the season of 1927:

President—E. S. Martin.

Sec.-Treasurer—F. L. Bradburn.

Directors—C. G. Graham, V. J. McElderry, R. Grant, D. A. DeGraw.

Greens Committee—W. C. Ackerman, William Sangster, O. A. DeGraw, chairman.

Match and Handicap Committee.—F. M. DelaFosse, J. Wearing, R. Grant, chaiman.

Building and Property.—W. G. Morrow, G. A. Wood, V. J. McElderry, chairman.

House Committee.—D. J. Lawrie, C. G. Craham, chairman.

Membership.—Mrs. E. A. Coultard, A. Mowat, E. S. Martin, chairman.

Tennis and Boating.—George A. Macdonald, C. Webber, E. S. Martin, chairman.

THREE PEOPLE DIE WHEN PLANE FALLS

Australian Pilot Crashes in First Civilian Flight.

SYDNEY, Australia, March 24.—(Canadian Press).—Pilot Davidson and two passengers were killed when a civil aviation plane crashed at Tambo, Queensland. Davidson, who was a great war pilot, was making his first flight in this service.

A Dose a Day Keeps the Doctor Away

Kkovah Salts is no new thing. Its a real old fashioned family remedy for constipation, sluggish liver, flatulence and acidity.

20c and 60c

Druggists and grocers sell it

KKOVAH SALTS

Make You Fit—Keep You Fit

JOLLY JINGLES By Graham Hunter

JUNIOR HUMANE SOCIETY MEETING

Rev. Dr. Blagrave Gives Interesting and Instructive Address.

NEW MEMBERS JOIN.

A meeting of the Junior Humane Society was held last week, when Rev. Dr. Blagrave gave the youthful members a very interesting address on causes leading up to cruel treatment of animals. Various reports of kind acts to animals, one being the rescuing of a puppy were given by the members. Several new members were added to the roll.

The meeting, which opened with the song, "Ring the Bells of Mercy," also included recitations by L. Hall, J. Turner and Douglas Blagrave.

The next meeting will be held this evening.

LIBERALS HOLD LEITH.

LEITH, Scotland, March 24. — (Canadian Press). — The Liberals retained the Parliamentary seat for Leith in to-day's by-election, necessitated by the secession of Captain Wedgewood Benn to the Labor party. Ernest Brown, Liberal, received 12,461 votes, against 12,350 for Robert Wilson, Labor, and 4,607 for Allan Beaton, Conservative.

MEETING HELD AT WARKWORTH

Large Crowd Attend Gathering of L.P.A. of St. Andrew's.

READINGS GIVEN

WARKWORTH, March 24.—The Y. P.A. of St. Andrew's held an interesting meeting in the basement of the church with a good attendance. The meeting opened by singing Onward Christian Soldiers. The scripture lesson, which was taken from the Book of Proverbs ,was read by Eric Merrills. The topic, "How can we improve our minds,' was taken by Mrs. Armstrong. The roll call was answered by several members pointing out the best way to improve our minds, and some splendid answers were given.

The latter part of the evening was taken by our honorary president, Dr. C. C. Armstrong and the programme was given entirely by the men.

The following programme was given.

Gordon McCubbin gave a splendid paper on the life and work of Robert Service.

Reading, "Grin"—Alton Duncan.

Community singing.

Reading, "The Whistle of Sandy McGraw," Everett Maycock.

Recitation, "Cremation of Sam McGee"—Mr. Bamber.

Harry Weir gave a sketch of one of Robert Service's books, entitled, "The Trail of 98."

Community singing was enjoyed and the meeting brought to a close by all repeating the Mizpah benediction.

HAMILTON ASKS FOR CONTROL OF 'BUS BUSINESS

Want Clause Included in Bill Sought By the T. C. C.

TORONTO ANNOYED.

Objection Not Taken To Charter Trips—Bill Covers Operation Anywhere.

HAMILTON, Ont., March 24 .—When the private bills committee of the Legislature met to-day to consider the application of the Toronto Transportation Commission for the right to operate buses anywhere in Ontario, Hamilton pressed for a clause giving it control of the bus business within its own limits.

Solicitor Waddell and Controller Morrison represented the city and they received their instructions from the Board of Control at a meeting yesterday afternoon. The Toronto officials are willing to enter into an agreement with the city in order that there will be no delay of the bill at Toronto, Controller Morrison stated. He has been in conference with the Toronto officials, and recommended that something along this line be done. He added that if the city declined to do this the attitude might be considered unfair and as a result the city would lose what it had gained in previous negotiations. While Controller Morrison previously opposed the bill, further investigation had convinced him that Hamilton had nothing to worry about, he said.

C. H. Clancey and L. L. Smith, of the T.T.C. were present and they entered into the discussion of the different points.

There was a lengthy debate on the question of whether or not Hamilton should include other centres in its application for certain rights under the bill.

The T.T.C. were not pleased with the decision to press for the clause to be included. The local officials have no objection to charter trips being carried through the city but this is as far as they are prepared to go.

CASTROL OIL HERE.

W. H. Howard Is Putting English Product on Local Market.

Mr. W. H. Howard, representing C. C. Wakefield and Company, Limited, of London, England, is in the city and district arranging for the distribution through dealers of Castrol motor oil.

Mr. Howard has already secured a number of places for distribution in the city, and for the balance of the week and during the coming week, will cover this district thoroughly, so that Castrol motor oil may be obtainable in all centres in this district.

"WORTH ITS WEIGHT IN GOLD" SAYS OTTAWA MATRON

Mme. Beatrice Charlebois Could Not Hold Pen To Write. Nerves Completely Shattered, Health Ruined. Now Alert, Vigorous and Strong, She Gives Praise To Tanlac.

The two-year ordeal which she passed through before Tanlac came to her permanent relief, was recently described by Mme. Beatrice Charlebois, of 22 Rose St., Ottawa.

"What I endured in that time could not be told," she said. "I was so weak I could hardly walk. My appetite was poor and my stomach gave no end of trouble. Gas pains would bring on fainting spells.

"My nerves were so completely shattered that I jumped in fright every time the doorbell rang. My hand trembled so that it could not hold the pen to write my name. Night after night I've gone without sleep, too nervous to lie still for even a few moments. Even my housework became too much for me.

"I tried all kinds of remedies in those two years, but can honestly say Tanlac gave me my first real relief. It built me up so that I've gained 11 lbs., eat and sleep fine and have nerves as calm and steady as ever. Tanlac is worth its weight in gold."

Build up your health on Tanlac, nature's own tonic made from roots, herbs and barks. Your druggist has it. Over 52 million bottles sold.

SMITH'S BIG SALE

To settle the estate of the late Joseph Smith, it is necessary to turn a lot of the stock of Men's Clothing, Floor Rugs, China, Suitcases, Boots and Shoes and Hardware, also Window Shades, into cash at once.

Must Have Money

Everything is going at the greatest bargains ever seen in the store. Nothing escapes the big cut. Whatever is wanted in the above lines, our PRICE will SELL it. Be sure and see what we have before buying.

SMITH'S STORE

388 & 390 AYLMER STREET

Just a Word of Warning

The overwhelming public desire and demand for Radio without Batteries, coupled with the outstanding success of the Rogers Batteryless Radio, has inspired many dealers to advertise so-called "Light-Socket" operation for nearly every other make of radio.

This "Light-Socket" operation claimed by dealers for radios other than Rogers is not elimination of batteries, but a combination of batteries and a charger, which charger operates from your light socket.

—You *still* have *batteries*

—You *still* have *chemicals*

—You *still* have *wires*

It is not your radio but the charger that operates from the light socket. The current operates the charger, which charges your batteries. The batteries operate the radio set. Instead of eliminating anything, you have added one more part and expense.

These devices certainly have merit and are a real convenience to those who have radios and cannot afford to sacrifice them for a Rogers, but when you are buying a new radio and are led to believe it is "Batteryless" or so-called "Light-Socket" operation, just ask one question:

"Has it got batteries or chemicals or a charger?" Insist upon a straight answer then—insist on Rogers—with the A/C Tube!

White's Cycles & Sports, Ltd.

212 CHARLOTTE STREET PHONE 897

Heintzman & Co. Ltd.

Royal Bank Building; Cor. Hunter & George Sts. Phone 258

General Motors Corporation

7% Preferred Stock

Dividends payable Feb 1, May 1, Aug. 1 & Nov. 1

General Motors Corporation is the largest and most complete organization of its kind. Net income available for preferred dividends has averaged over the past eight years 9.6 times requirements and for the year 1926 were approximately 23 times such requirements. The present market value of the securities ranking junior to this stock, which is the senior security of the Corporation, is over $1,300,000,000. Circular giving full particulars on request.

Price at Market, to yield over 5.80%

The National City Company

Limited

Head Office—St. James and St. Peter Streets—Montreal

10 King Street East TORONTO | 304 Blackburn Building OTTAWA | 71 St. Peter Street QUEBEC

Priory Park Wins Lincolnshire Handicap with Long Shot

OUTSIDER VICTOR IN LINCOLNSHIRE; 20 TO 1 AGAINST

J. B. Joel's Five-Year-Old Priory Park Won by Head

TRACK HEAVY

Favorite Asterus Finishes in Dead Heat With Murray's Mellon.

LINCOLN, England, March 24 (Canadian Press). — Fairly lightly weighted with 106 pounds, J. B. Joel's five-year-old horse, Priory Park, by Rocksavage-Chatham II., won the Lincolnshire Handicap over the straight mile yesterday afternoon. Another outsider, B. Coulson's four-year-old Orbindos, finished second, just a head back. The favorites Asterus, French horse, finished in a dead heat with W. Murray's Melon for third place, another length and a half back. Thirty horses ran.

Track Was Heavy

Priory Park was ridden by F. Fox and started at twenty to one against. Orbindos carried only 92 pounds and started at 100 to 6 against, ridden by Rigos. Asterus carried 124 pounds, and started at three to one against, with Elliott up, while Melon started at 33 to 1, carrying 108 pounds, with Lane up.

The winner's time was 1.42 2-5, over a fairly heavy track, with rain falling. Berkeley Bridge and Gallop King were the first to show in front, leading Priory Park, Asterus, Orbindos, Autocrat and Helter Skelter for two furlongs. At the quarter mark, Priory Park edged into a slight lead over Orbindos, Berkeley Bridge, Asterus, Grandflight and Melmon. Half-way Helter Skelter and Galloper King were beaten.

Won by a Head

Priory Park then came on from Asterus, Melon and Grandflight. At the three-quarters, Priory Park led from Asterus and Orbindos. The latter weakened shortly afterwards, but gamely came again and gave Priory Park a thrilling battle, the winner just lasting long enough to keep his head in front. Melon got on even terms with Asterus in the last stride. Grandflight was fifth and the crack German horse, Weissdorn, top-weight, was sixth.

Young Pat Donoghue, son of the famous jockey, who was also in the race, rode King of Clubs, last year's winner, but failed to finish anywhere among the leaders. Steve was on Friar Wile. The runners were the same as the list of probable starters except for the defection of Tide, who was to have been ridden by L. Read.

The race goes back to 1853 and has become traditional for its romance and uncertainty. It is worth about $10,000 with all extras.

CHANGES MADE IN LICENSE LAW

Resident of Municipality May Get Peddler's License More Cheaply.

MINIMUM FIXED

A bill has recently been introduced in the Legislative Assembly governing the licensing of hawkers and peddlers. This bill requires that the fee paid for the license may be lower in the case of persons who have resided continuously in the municipality for at least one year, but it shall not be less than $10 for residents and $15 for non-residents, in the case of a person travelling on foot carrying a pack or basket or otherwise carrying goods for sale or to take orders for goods to be delivered afterwards. This regulation does not apply to the sale of nursery stock, medical and scientific books, sewing machines, office equipment machines, milk, bread, or ice produced in Ontario. In all cases where the enactment is effective, the licensee is required to carry his license with him and to exhibit it to any person to whom he is offering goods for sale, if requested. Failure to show this renders him liable to a penalty of not less than $5 or not more than $25. Any person not holding a license but carrying on a business as a hawker or peddler is liable to the amount of the license fee and in addition a fine of $10.

Farmers May Sell.

The Consolidated Municipal Act is amended to permit the prohibition of the sale of fruit, candy, peanuts, ice cream or ice cream cones from a basket or a wagon, upon any part of a highway or in any public park or public place, but this by-law shall not apply to a farmer or market gardener or other persons selling or delivering goods of his own production at any place of business or residence upon such highway or part thereof.

A signal honor has been accorded Harry Vardon by his club in England, the members of which have subscribed several hundred dollars for a trophy to be competed for at an open amateur tournament next May. The trophy, which will be known as the Harry Vardon Cup, will be won outright.

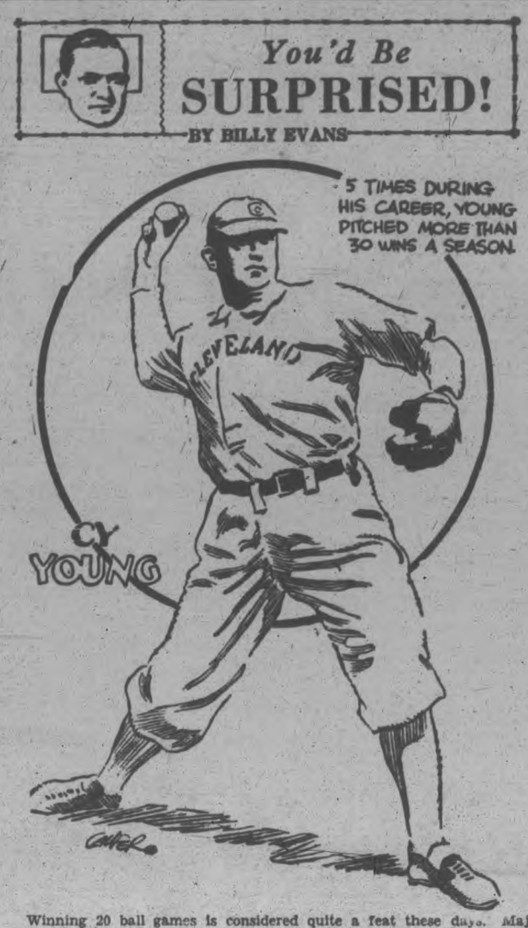

Winning 20 ball games is considered quite a feat these days. Major league managers are willing to pay a fancy bonus to any pitcher capable of turning the trick.

This fact makes me marvel at the record Cy Young made during his more than 20 years as a star twirler in both the American and National Leagues.

True, the lively ball and the short fences have made the task of pitching more difficult, yet when Cy Young was the big noise in the majors, a pitcher who couldn't win at least 20 games wasn't rated a real star.

Young during five years of his career managed to win 30 or more ball games, to be exact 31, 32, 34, 35 and 36. No other major league pitcher in the last 25 years has ever won 30 games more than three times. Only two have done that—Grover Alexander and Christy Mathewson.

For 13 successive years, from 1892 to 1905, Cy Young turned in the unheard of performance of winning 20 or more games each year. During 16 years of his career he registered anywhere from 20 to 36 victories a season.

On three occasions Cy Young let down the opposition without a hit, once in 1897, again in 1904 and lastly in 1908. The 1904 feat was made against the Philadelphia Athletics. In this game not a player reached first base.

All of which makes it appear as if Cy Young was quite a pitcher. Well, that's right.

BIG LEAGUE STARS ON HOSPITAL LIST

Washington Hard Hit by Casualties—Johnson and Harris Out.

NEW YORK, March 24—Making due allowances for the spree that the weather sometimes takes in late March and early April, it is believed that the best conditioned bunch of all ball clubs in years will open the major league season.

The usual run of training camp injuries have occurred, casualties including Walter Johnson, Bucky Harris, Ray Schalk, Babe Ruth and Johnny Mostil, but good weather which prevailed during the training season in the south spared most of the managers the grief and worry of lame old arms, and stiffened old legs.

Condition of the athletes at the start always means much, and it may be a bigger factor than ever, this year, in deciding the pennant winners.

The importance and the value of a flying start were demonstrated last year by the performance of the Yankees, who went away so fast to a commanding lead that they were never caught up with, in spite of most annoying late season slumps.

The "jump" this year, with strength in both leagues so closely grouped among four clubs in each circuit, will be more important than ever. That managers of the contending teams realize the strategic value of a fast start has been plainly apparent by the zeal they have employed in getting veteran pitchers ready to work from the very start.

The Washington club has been hit particularly by injuries. Walter Johnson was pitching to the batters in the Washington camp at Tampa, when he was felled by a liner that struck him on the ankle. A bone was fractured and with the fondest hopes for a quick recovery, it is not likely that the grand old veteran will be able to work during the first month of the season.

Bucky Harris was also disabled when he cut off a throw from the outfield in an exhibition game, and jammed up the index finger of his throwing hand so badly that he may be out of the game for weeks. Even if he is able to start the season, he will not be at his best.

Babe Ruth's injuries — charley horse and strained muscles — are not serious. The $70,000 per star has not recovered as quickly as expected, and while he is still limping around, he ought to be able to work out of it before the season opens.

FINE FLINGING BY LEFTY FAULKNER

Southpaw Restricts Opposition to Three Hits in Training Session.

AUGUSTA, Ga., March 24.—There was a mild chilliness in the atmosphere Wednesday noon but it was plenty warm enough for the Maple Leafs to put in a full day's training session with the assorted varieties of practice and a full length ball game in which the regulars gathered the laurels of victory by the count of five to one. Jim Faulkner went all the way on the mound for the conquerors and was in midseason form. Just a trio of safe hits were gained by the opposition and they were not entitled to the solitary run with which they were credited.

Fans the Side.

The big lefthander did not extend himself to anything like his real strength until the final round when he bore down and retired the side on strikes. Besides his noble conduct in the box he cracked a line drive between a pair of outfielders and was at the third station before the ball was relieved.

Tragedy marked the opening inning of the game when Tilly Walker was struck on his throwing hand by a pitched ball. First aid was rendered the injured member and after careful examination it was learned that the fears that a bone had been broken were groundless. Tilly reported the member is improving and that the swelling is subsiding and that he expects to don his working clothes as usual when the bugle blows assembly for today's practice.

Hardin, the young tosser from the tire company team at Akron, Ohio, slung the sphere that struck Walker and it appears that this flinger has a wicked fast ball that takes a nasty zip.

Manager Fohl used a new combination, playing Andy Harrington at second for the regulars with Lamotte at short. The results were most pleasing and a pair of double plays neatly executed were inserted into the pastime. Lamotte joined the home run hitters' club with a drive into the stands.

Cincinnati Pilot Says He'd Swap Cuban Hurler

ORLANDO, Fla., March 24.—If the New York Giants get Adolfo Luque away from the Cincinnati Reds they will part with a pitcher or so to get him.

Jack Hendricks, manager of the Cincinnati club, refuses to trade any other way.

"I feel sure Luque won't be sold to the Giants," Hendricks said here. "We need players. I'd consider taking Kent Greenfield or Fred Fitzsimmons for Luque if that sort of a trade could be hatched up."

JUST GOOD PITCHING WILL WIN PENNANT

Says Manager of Washington Senators When Questioned Regarding League.

TAMPA, Fla., March 24.—"I note that most of the other American League clubs dont think Washington will get enough good pitching to win this year," says Manager Harris, when you ask him about his club, pitching in particular.

"I think so well of our chances, that good, not great pitching, is all we need to be up there.

"The experts have always rated our infield as up to snuff. Now that we have Tris Speaker in center, our outfield is easily the best in the majors.

"Honestly! Can you imagine anything more pleasant than being a pitcher on a ball club with an outfield composed of "Goose" Goslin, Tris Speaker and Sam Rice?

"I want to go on record right now as saying that any balls that drop safe in the Washington outfield this summer will be legitimate base hits.

"Buddy Myer, who has been slow in arriving because of illness and injuries after entering the majors, has passed the experimental stage. He proved late last fall he was capable of holding down the shortstop berth, causing us to let Peck go to Chicago.

"Myer is a great hitter. He should come close to the .350 mark this year, and, if he does, it will mean much to the offense of our club.

"I fully realize that my pitching is the biggest problem for me to solve, but I have hopes that it will be equal to the occasion. As I have said before, in my opinion, we need only good, not great pitching, to win the American League pennant.

"I don't think any one will question the fact we loom a strong contender."

EXHIBITION GAMES

At West Palm Beach, Fla.:

Indianapolis (AA)	2	5	1
Cincinnati (N)	3	7	2

Barwell, Ambrose and Florence; May, Lucas and Picinich.

At Clearwater, Fla.:

Washington (A)	4	5	2
Brooklyn (N)	2	3	1

Crowder, Braxton, Burke and Tate; Berger; Vance, Doak, Petty, Barnes and Deberry, Henline.

At St. Petersburg, Fla.:

Boston (N)	7	13	4
New York (A)	16	16	2

Robertson, Benton, Mogridge and Hogan; Shawkey, M. Thomas, W. Moore, and Collins, Grabowski.

At Palmetto, Fla.:

Philadelphia (N)	4	11	1
Buffalo (I)	2	7	0

O'Neal and O'Donnell, Curry; Brice, Auer and Schulte.

At Wichita Falls, Texas:

Chicago (A)	13	15	3
Wichita Falls (Texas)	5	8	3

Thomas and McCurdy; Cobb, Ross and Tobin.

At Auburndale, Fla.:

Philadelphia (A)	2	9	1
Baltimore (I)	1	10	0

Gray and Perkins; Earnshaw and Freitag.

PRIORY PARK WINS.

Lincolnshire Handicap, First Big Race of Season, Run To-day.

LINCOLN, Eng., March 23. — (Canadian Press).—Priory Park today won the Lincolnshire Handicap, the first big handicap of the English flat racing season.

ELECT OFFICERS FOR LADIES' CURLING CLUB

Vote of Thanks Extended To Those Who Helped During Season.

OFFERED TROPHY.

Miss Nina Davidson To Head Club For Coming Year.

The annual meeting of the Ladies' Curling Club was held on Monday afternoon in the Curling Rink, with a good attendance of members. The president, Mrs. G. Wood, was in the chair and thanked the members of the Club for their co-operation throughout the season. Votes of thanks were tendered Mr. H. Martin, Mr. Angus McIntosh, Mr. Gillespie, and The Examiner for interest and assistance tendered during the past season as well as to the retiring president, the members of the games committee and the members of the social committee for the efforts they had expended in making the past curling season a success.

The sincere appreciation of the Club was voiced to Mr. Alex Gibson who had so generously offered to donate to the Club another trophy to be played for in place of the former "Gibson Trophy", upon which there was no longer space for the engraving of names.

The presentation of the Gibson Trophy and the individual prizes was made by the president, Mrs. G. Wood to the rink skipped by Mrs. C. E. Jameson, with players, Mrs. C. Browne, Miss L. Green, and Miss C. Littlefield.

Mrs. W. H. Hill presented the prizes for the vice skips bonspiel to Miss E. McIntyre, Mrs. Darcy, Mrs. A. W. Turner and Mrs. R. Grant (skip).

Miss N. Davidson made the presentation of the Sturgeon Trophy and the accompanying prizes to the rink skipped by Mrs. A. W. Turner, with players Dr. Sutton, Mrs. A. Robinson and Mr. G. Duncan.

The runners-up prizes were presented by Miss F. Gladman to Mr. G. Green, Miss L. Green, Mr. J. Bacon and Mrs. E. H. Wood (skip).

The report of the L.O.C.A. which was held in Toronto on February 23, to which the two tankard skips, Miss F. Gladman and Mrs. W. Oke, had been the delegate, was presented by Miss Gladman.

The election of officers for the ensuing year followed:

President—Miss Nina Davidson.
Vice-Pres—Mrs. C. E. Jameson.
Treasurer—Mrs. J. Harkness.
Secretary—Mrs. H. R. H. Kenner.
Executive Committee—Mrs. R. M. Waddell, Mrs. W. H. Hill, Mrs. E. H. Wood, Miss H. Munro, Mrs. R. H. Turner, Miss E. Morrow, Mrs. R. Grant, and the retiring president, Mrs. G. Wood.
Members of the Games Committee—Mrs. W. Oke and Miss F. Gladman.
Convener of the Social Committee—Mrs. W. Comstock.

Treasurer's Report.

Receipts.

Balance in bank	$ 25.96
Bank interest	1.30
Bank interest	.78
Membership fees	190.00
	$218.13

Expenditures

Y.W.C.A., use of Green Room	$ 2.00
Peterboro Floral Co.	1.50
Mr. Pearcy, O.C.A. fee	2.00
Mrs. G. Wood, L.O.C.A. fee	4.00
Peterboro Curling Club	152.00
R. J. Soden, record book	1.75
A. Gibson, prizes	11.00
A. Gibson, engraving and making shield	4.10
Flowers for decoration	1.50
Balance in bank	38.28
	$218.13

BESSIE M. HARKNESS,
Treasurer.

Secretary's Report.

Madam President and members of the Ladies' Curling Club, I beg to present the following report of the activities of our Club for the season 1927. The curling year which is being brought to a close today has been very pleasurable and successful, due undoubtedly to a large extent to the tactful and faithful guidance of the President, Mrs. Wood. Though this curling season has perhaps been shorter than usual, weather conditions have been generally favourable, so that it has been possible to complete the games for all trophies with the exception of those for the Waddell Cup in the Consolation Competition. For this, one game remains to be played between the rinks, whose skips are Mrs. W. H. Hill and Miss N. Davidson. If the many prophecies of a summerless year are fulfilled, we may expect this game to be not the least attractive feature on the programme of events to be arranged in connection with the celebration of the Diamond Anniversary of Confederation.

There were 38 members enrolled in our Club, this year—eight scheduled rinks and six unattached players. Of these five tested the slipperiness of the game for the first time while four others were welcomed back to the Club after a more or less prolonged absence.

The Gibson Trophy was won this year by the rink skipped by Mrs. C. E. Jameson, with Miss C. Littlefield as vice skip, Miss L. Green playing second and Mrs. C. Browne as lead. The winning rink enjoyed a splendid record of having lost but one game through this competition.

The winners of the vice skips' bonspiel, for which Mrs. W. H. Hill had offered the prizes, were Miss E. McIntyre, Mrs. Darcy, Mrs. A. W. Turner, and Mrs. R. Grant (skip), while the runners-up were Miss E. Collins, Mrs. V. Eastwood Jr., Miss F. Gladman and Miss Fanning (skip).

The games for the Sturgeon Trophy were as usual keenly enjoyed, the winning rink being skipped by Mrs. A. W. Turner with Mr. G. Duncan as vice skip Mrs. A. Robson playing second and Dr. Sutton as lead. The runners up in this competition were Mr. G. Green, Miss L. Green, Mr. J. Bacon, and Mrs. E. Wood (skip).

Our Club was represented this year in the Ontario Tankard Competition which was held on February 22nd in the Victoria Club Rink, Toronto, by the following two rinks: Mrs. R. H. Turner, Miss Fanning, Mrs. A. W. Turner, Miss F. Gladman (skip), and Mrs. R. Grant, Miss H. Munro, Mrs. G. Wood, Mrs. W. Oke (skip).

While these players reluctantly left the Tankard Trophy for another year in Toronto our local Club feels that it was worthily represented in the competition and that the outcome was but another proof of the vagaries of the game.

Before closing this report, may I place on record the Club's regrets at the prolonged illness of this year's vice president, Mrs. V. Eastwood, Sr., whose good sportsmanship and delightful companionship have been much missed by the members throughout this winter and may I likewise record the hope of our Club that the new season may find her completely restored to health, ready to enjoy the game as of yore.

In the conclusion, may I quote the following few lines, expressive of a sentiment in which I am sure, we all will heartily concur:

There's only one cure for all maladies sure
That draws like a stone through a bore,
'Tis the roar o' the game known to curlers alane
And where is the heart wishing more?
It turneth the grave into gay,
Makes pain into pleasure give way;
Makes the old become young and the weak become strong
So we'll all go a-curling today."

All of which is respectfully submitted.

MARY I. KENNER,
Secretary.

BUY FIRST BASEMAN.

TORONTO, March 24.—The Toronto Ball Club this morning exercised its option on First Baseman Dale Alexander, of Charlotte, N.C., and purchased him for $5,000 cash. Alexander had 42 base hits last season, and a dozen or so triples and as many home runs. In a word, he is a powerful hitter when he hits, and apparently that is frequent enough to attract the attention of major league scouts for the past three seasons.

Manager Fohl sent an urgent message to the Toronto owners to close the purchase. He regards him as a big asset to his club on his long hard hitting and feels that he will make a big hit with the fans.

Mickey Heath will not be let out, but carried along so that the club will be doubly fortified at the first corner. Heath is unquestionably the cleverest fielding first baseman in the league.

O'Keefe's Dry
GINGER ALE
Keep a few bottles always on ice
O'Keefe's Beverages Limited, Toronto
Local Distributor—J. M. BROOKS,

Models $1.75 to $5.50
A Trusted Name
For thirty five years the name Ingersoll has meant dependability and value —and enduring service.
Ingersoll

OUR BOARDING HOUSE — By Ahern

If you don't smoke — Winchesters it's because you haven't tried them
Winchester a Mild-Blended Cigarette 20 for 25¢
SAVE THE "POKER HANDS"

a For Sale—General

SUIT, LADY'S BROADCLOTH, SIZE 36. Phone 487J. 6d-73-3822A.

ABOUT 50 BUSHELS OF TURNIPS. Phone 2526F. 3d-73-3905A

A GOOD PORTABLE HEN HOUSE, 12 x 8 1-2. Apply 256 Rubidge street. 3d-73-3904A

springs, mattresses, dressers, round Practically new. Apply 264 Aylmer street. 3d-73-3799 A

ARTIFICIAL FLOWERS IN PRETTY designs for sale by maker on the market. 3d-73-3757 A

5 GALLONS COAL OIL, $1.40. Boyle's Grocery. 3d-73-3698 A

6 HEINZ DILL PICKLES, 25 CENTS. Boyle's Grocery. 3d-73-3699 A

GENTS SPRING OVERCOAT; HOUSE coat; one coil oil heater, in good condition. Phone 557W. 3d-73-3901 A

SOLID OAK DINING ROOM SUITE. A bargain for prompt sale. Phone 1978W. 3d-73-3748 A

REAL LEATHER COAT, GENT'S. Apply 205 Aylmer street. 3d-73-3910A

BABY CARRIAGE IN GOOD CONDITION. Stroller make. Apply 217 Rubidge street. 3d-73-3736 A

PIANO BENCH; MAHOGANY. Cheap. Phone 1909J. 3d-73-3752 A

UPRIGHT HEINTZMAN PIANO, AS good as new. Regular $550; will take $350 cash. 149 Lake street. 3d-73-3746 A

WHITE DRESSER AND BED WITH spring; also summer cottage, 24' x 16'; apply 172 Lansdowne, corner George. 3d-16,18,24-3574A

EDISON PHONOGRAPH; DIAMOND point; and 45 Blue Amberole records. Cheap. 215 Rubidge street. 6d-72-3751 A

UPRIGHT GRAND PIANO IN FIRST class condition. Apply T. H. Glover, 365 Mark street. 3d-73-3810 A

BISCUIT CASE; McCASKEY ACcount register; and large plate glass show case. All in good condition and cheap for quick sale. Phone 964. 3d-73-3805 A

IMPORTERS OF SPRATT'S DOG and Puppy biscuits. Boyles' Grocery. 3d-73-3697 A

ANTIQUE SOLID WALNUT BED room suite; also girls' spring coat, size 12 years, excellent condition Apply 210 Antrim street or phone 2719. 3d-73-3753 A

BABY CARRIAGE IN EXCELLENT condition Lloyd navy blue, reed body; reversible; artillery wheels. Apply 527 Sherbrooke. 3d-73-3728 A

CHILD'S STROLLER, ROUND REED with reed hood. Good running order and good tires. Apply 517 Sherbrooke street or phone 417W 6d-73-3750 A

FOX TERRIER, MOTHER FIRST prize exhibition; sire, Benson Bristles, C.K.C. 44872; Dam, Bolton Flower Girl, C.K.C. 29373; papers include 3 champions. Phone 1919J. 3d-72-3891 A

TWO VERY DESIRABLE BUILDING lots on Victoria Heights, one Walkerville avenue, one on Homewood avenue; also one grey folding go-cart, five dollars. Apply 268 Rubidge street. 3d-73-3778 A

GABRIEL-SNUBBERS FOR FORD balloon type, eight dollars. Glass side-wings, eight dollars. "Kunkel" heater for Ford, four dollars. Two 1926 Ford radiators, require slight repairs, five dollars. Roy White, 263 Dublin, 'phone 1452J. 3d-73-3760 A

MAHOGANY SETTEE, ARMCHAIR, rocker; newly upholstered in tapestry. Apply after 5 at 481 King street. 6d-73-3692 A

3 LARGE RUGS, PRACTICALLY new; thirteen by nine; bargain. Weber's, Charlotte street. 6d-73-3812A

MISSES' SAND BOYISH SUIT, SIZE 16; almost new; too small for owner. Cheap. Phone 1870J. 6d-73-3533A

CHESTERFIELD AND CHAIR; KITchen cabinet; brass bed; mattress and spring. Telephone mornings, 1106J. 6d-73-3826A

SECOND - HAND FURNITURE bought and sold; furniture, clothing, etc. Call at A. Atkins, 189 Charlotte St. or phone 771. 26d-73-1825A

A COUPLE OF GOOD BRICK houses, large lots, on Lansdowne street, and on boundary, municipal taxes very low, assessed in country, near car and bus line, 15 minutes walk to P.O.; just the house for a retired farmer; price and terms to suit purchaser; for particulars apply to the Review Agency, 164 Hunter St., Peterborough. 26d-86-3838A

ELECTRIC WASHING MACHINE, nearly new. Apply 634 Rubidge street, corner Edinburgh, after 6 p.m. 6d-73-3710 A

I WILL SELL BY AUCTION ON Market next Saturday, 11 a.m., one heavy team well matched horses and harness. W. J. Hancock. 6d-73-3711 A

BABY CARRIAGE, CREAM WICKer; also stroller; in good condition. Cheap. Apply 274 Rubidge. 3d-71-3843A

EGGS, STRICTLY FRESH, 30 cents a dozen. Boyle's Grocery. 3d-70-3696 A

BURN HARD GRAY NUT COKE, cheapest and best; also dry wood —low prices; Thompson's, phone 2260. 12d-71-3461A

SINGER DROP HEAD SEWING MAchine;3 burner Gas Stove; 50 1 gallon syrup tins; 259 Reid. 6d-73-3773A

CHOICE GLADIOLUS BULBS, OVER 60 named varieties, new novelties and old favorites; reasonable prices. Some bargains in mixed varieties, at $2.00, $2.50, $3.00 and $3.50 per 100. A. E. Prest, 242 Lansdowne street. 6d-73-3726 A

SUPREME RANGE; WITH HOT water front and reservoir; good oven and warming closet. Burns wood or coal. Phone 1819J or call at 174 Lock street. 6d-73-3718 A

A. J. DEER AND CO., LTD., BRANTford, Ont., new and second hand computing scales. Canadian business Machine Ltd., new and second hand cash registers and adding machine combination. F. N. Burt and Co., Toronto, Ont., counter sales books, shipping tags. Wright Lithographing Co., London, Ont. gummed address labels, advertising stickers. J. M. Payton, 326 Rubidge street, Peterboro, Phone 564. 3d-73-3746 A

SINGER SEWING MACHINE; WASHing machine, $5; wringer, $2; Arch curtains, $2; records, songs and dance music, five for $1; electric iron, $2; clock, $2; iron beds and springs, mattresses, dressers, round and square extension tables, parlor tables, Morris chair, kitchen tables, chairs, gas stove, gas plates, oil stove, settee, dishes. Records exchanged, ten cents. Apply 59 Aylmer street, near Perry. 3d-73-3787 A

a For Sale—General

GAS, COAL AND WOOD RANGE; IN good condition. 535 Albert street. Phone 439. 6d-73-3812A

THOROUGHBRED BLACK POMERanian Pups. Phone 1024. 6d-73-3850A

MOFFAT ELECTRIC STOVE, apartment size. Phone 1221F. 6d-73-3831A

WATER POWER WASHER, CHEAP. Also good electric washer. Phone 1306J. 3d-73-3817A

TWO INCUBATORS, ONE HOT water heated and cycle. Phone 1977J. 3d-73-3921A

COOK STOVE, COAL OR WOOD; drop leaf kitchen table with gate leg. Phone 1894J. 3d-73-3922A

BABY CARRIAGE; REVERSIBLE gear. In first class condition. Apply 570 Romaine street, phone 1783M. 6d-74-3721A

ODDMENTS IN HANDMADE RUGS; walnut parlor sets; antiques; pictures. 629 Stewart street. 6d-73-3833A

HOUSEHOLD FURNITURE INCLUDing Heintzman piano, Chesterfield suite, electric fixtures. Apply 431 Stewart. 3d-72-3892A

2 PLATE ELECTRIC STOVE, WITHout oven; Congoleum rug; both in good condition. 788 Water St. 6d-73-3785A

BABY CARRIAGE, ENGLISH STYLE in first class condition. Apply 215 Reid street, phone 2542W. 3d-73-3797A

LARGE SIZE HAND WASHING MAchine, suitable for farmers. Good condition. Phone 280. 3d-73-3837A

LADY'S TWEED COAT, MANNISH style; size 34. In good condition. Price $8.50. Phone 2276W. 6d-73-3809A

ONE GOOD BED ROOM SUITE. Also Empire Separator in first class condition 450 lbs. Set extension ladders. Phone 1894J. 3d-71-3863A

CHEAP. WE HAVE A NUMBER OF hardwood tierces. Just the thing to use in gathering sap. The Downyflake, 380 George St. 5d-73-3768A

BREAKFAST CUPS AND SAUCERS, 12 1-2c; fruit nappies 5c; salt and pepper shakers 5c. Record Store, corner Smith and Reid. 6d-73-3834A

ELLIOTT ADDRESSING MACHINE, foot power, capacity 1000 an hour, $15.00; number of heavy 8 ft. cedar verandah posts; 575 Weller St., phone 874. 3d-71-3770A

PRINTING — CARDS, ENVELOPES, tags, billheads, statements, etc. Prices right. The Review Office, 164 Hunter St., Peterborough. 26d-86-3787A

SUITS, SIXTEEN MEN'S 18 OUNCE blue serge suits. Were $32.50; offered this week at only $22.95. Louis Green, 452 George street. 6d-73-3791A

HARROW, TINNEY'S DIAMOND steel. Will be at Cherrolet Garage, Water street, on Saturdays on account of change in market bylaw. Albert Tinney, phone 69 r 13, Millbrook. 3d-71-3865A

COT; WHITE IRON SPRING AND mattress; also baby carriage, reversible gear, good condition. Cheap for quick sale. Apply 140 Stanley Ave., East City. 3d-71-3845A

BABY CARRIAGE, CREAM REED, rubber tires Almost new; cost $65 and will sell for $30. This is a real bargain. Call at 747 Water street or phone 928W. 6d-73-3802A

ONE THREE OCTAVE DEAGAN Xylophone, with resonators, stand and case, 2 pair mallets. One set Deagan Orchestra Bells in case with stand and two pair mallets. One Encyclopedia. Eight volumes of Modern Music and Musicians. Phone 1686J. 271 Simcoe. 3d-71-3864A

AT RUSKIN'S RE-UNION SALE— clean and up-to-date suits $5; coats $1; pants $1; hats 50c; work shirts 69c; new shoes $2.95; ladies' silk hose 20c; housedresses 80c. These are only a few of the bargains we are offering at our Reunion Sales. Ruskin's store, 219 Hunter W., at the same old stand. 6d-73-3776A

WALNUT SIDEBOARD, $15; GOOD walnut piano case organ $25; fumed oak library table $15; new Quebec with oven $29; 2000 postage stamps, all different, $4; good new wool mattresses $6; iron spring beds $4; lot of small hardware at very reasonable prices. Furniture repaired renovated or taken in exchange. Phone 1446J. M. T. Butcher, 350 Water street. 6d-74-3853A

b For Rent—Houses and Apartments.

APARTMENT, MODERN, HEATED; Phone 1252J. 12d-76-3625C

HOUSE, SMALL, MODERN, VACant April 1st. Apply 474 Stewart. 3d-72-3838B

SOUTH END, NEWLY DECORATed house; number 70 McGill street. Phone 440J. 3d-73-3725 B

HOUSE, BRICK CONSTRUCTION, set in large lawn and garden. All conveniences. Phone 461J. 3d-73-3733 B

NEAR CENTRAL SCHOOL; SIXroomed house with conveniences. Apply 637 Aylmer street. 3d-73-3760 B

HOUSE, CENTRAL, CONVENIENCE, immediate possession. Apply 581 Aylmer. 6d-73-3885B

FOR RENT — MODERN, HEATED Apartments; apply 457 George St. dtf-1668C

SEVEN ROOMED HOUSE, CONVENiences. Apply 301 Lewis Street. 12d 73 3540

DUPLEX APARTMENT, MODERN, Central. Immediate possession. Phone 1868 6d-73-3713 C

FIVE ROOMED HOUSE, CONVENiences. Apply 464 Stewart. 6d-73-3821B

HOUSE ON KENNETH AVE., ONE or two acres of land, stable and garage. Apply 201 Hunter W. 6d-73-3868B

HOUSE, SEVEN ROOMED, ALL conveniences. 197 Rubidge; possession May first. Apply 187 Rubidge. 3d-72-3802B

BRICK HOUSE, SEVEN ROOMED; rent $25. 237 George, immediate possession. Phone 213. 3d-72-3872B

b For Rent—Houses and Apartments.

HOUSE, CONVENIENCES, CENTral, immediate possession. Apply 282 Hunter street W. 3d-70-3914B

SEVEN ROOM RED BRICK HOUSE —237 George street; immediate possession; rent $25; phone 21J. 12d 73 3540B

SMALL HOUSE, EASILY HEATED. Location, Antrim, near George. Rent reasonable. Apply 183 Antrim. 6d-74-3844B

UNFURNISHED, THREE CONNECTing rooms; conveniences ;with balcony; gas. Apply 77 Smith street. 6d-72-3823C

FIVE ROOMED UPPER APARTment, heated. Apply 265 Rubidge street, phone 1405W. 6d-73-3898C

TWO OR THREE DESIRABLE UNfurnished rooms. Heated, with all conveniences, rent reasonable. Apply 110 Simcoe street. 3d-73-3911B

HOUSE, SMALL, CENTRAL, SIX rooms, $18; also house, seven rooms, north, $25 per month. Apply 421 George street; phone 273 evenings. 6d-73-3796B

BRICK HOUSE, FIRST CLASS, SIX rooms, furnished, handy to main part city ;apply 421 George street, phone 273 evenings. 6d-73-3795B

ENGLEBURN AVE., 262, 7 ROOMED brick house; garage and boathouse. Apply 43 Sophia street after five o'clock or phone 1048J. Newly decorated. 4d-71-496B

CENTRAL APARTMENT, FIVE rooms and bath. Suitable for office and apartment. Over 144 Hunter street. Phone 1712J. 6d-73-3741 C

APARTMENT, MODERN, HEATED, central, five rooms, bath, gas, stove, sink, stationary tub, buffet, cupboards, clothes closet, hot and cold water. Ready April. Phone 2353. 6d-76-3915B

HOUSE, NO. 475 MARK, LIGHTS, water gas, 1 piece plumbing; stable, garage; rent $20 per month; vacated April 8th. Apply Mrs. Thos. McGanty, No. 1 Fradette Ave. 3d-72-3894B

FURNISHED HEATED APARTment; living room with fireplace; dining room, kitchen with gas; two bedrooms; suitable for young married couple without children. Apply 268 Brock. 6d-73-3836C

c For Rent—General

TO RENT—STORE NO. 374½ WATER Street; apply to 427 George street. dtf-840

BRICK GARAGE, NEAR Y.M.C.A. Phone 415W. 3d-22,24,26-3854C

GROCERY STORE FOR RENT, CORner Smith and Reid. $13 monthly. Apply on premises. 6d-73-3729 B

TWO OUTSIDE OFFICES IN BANK of Toronto building; heated; apply Bank of Toronto. dtf-1525C

FOR RENT—HEATED OFFICE ON George street. Apply 437 George street. dtf-C

LOT AND BUILDING ON ARMOUR Road; light and water. $78.00 per month. Phone 948J. 6d-73-3714 C

THREE OR FOUR UNFURNISHED heated rooms; all conveniences. Apply 418 Sheridan. 6d-73-3761C

No. 385 WATER STREET; SUITable for store or office; immediate possession; apply 457 George St. dtf-1607C

LARGE FRONT BEDROOM FOR gentlemen comfortably furnished. Phone and all conveniences and very central. Phone 1648J. 3d-73-3746 C

BROCK ST. RINK IS AVAILABLE for rent until December 1st next. This immense floor space would make an excellent garage, parking and service station, auction sale room, storage, or could be used profitably for many purposes. Apply R. M. Glover, Examiner office. 6d-73-517C

d Real Estate.

SMALL HOUSE; CHEAP FOR QUICK sale; phone 1865W. 3d-10,12,15,17,19,22,24,26,29-3344 D

SIX ROOMED HOUSE WITH GARden in residential section. Central. Apply 299 Rubidge street. 6d-73-3737 D

EXCHANGE—FIVE ACRES, WITH new bungalow, edge of city, convenient to C.G.E. Sell or trade for moderate home; south side. Phone 874, Mr. Callander, evenings. 3d-73-3771 D

IDEAL HOUSE FOR PROFESSIONal man; near centre of city; ten rooms; hardwood floors downstairs. Large lot. 283 Stewart street. 3d-73-3691 D

BY OWNER. NEW SIX ROOM frame house, must be sold, country tax, water, light, furnace, garden. Phone 1948W. 3d-73-3908D

BUNGALOW IN WEST END. DEsirable property. Will exchange for north end house. Phone 46. 3d-73-3723 D

MODERN BRICK HOUSE, BEAUTIful lawn and garage. Wonderful buy for $5,000, or will exchange. Phone 46 for particulars. 3d-73-3781 D

BEST BUY IN CITY; FACTORY district; 6 room brick house, full plumbing, double garage and stable; large garden, $2650, terms; apply 344 King St. 3d-19,22,24-3682D

WILL SELL CHEAP FOR CASH; 6 room cottage, 3 piece bath, gas and lights, double garage; very central, must be sold; owner leaving city; Box 3916 Examiner. 6d-76-3916D

MODERN BUNGALOW IN GOOD RESidential section. Six rooms; three piece bath; furnace, cement cellar; garage. House is wired for electric stove, and has hardwood floors downstairs. Easy terms. Write Examiner box 3742. 3d-73-3743 D

I HAVE A SOLID BRICK HOUSE, oak floors, laundry tubs, open fireplace, large brick verandah, and balcony overlooking the river. This is a choice location; solid brick garage and other improvements make it an attractive home. Apply owner, 593 Waterford street. 3d-73-3784 D

HOUSE, MODERN, 7 ROOMS; GOOD lot; convenient for C.G.E. Must be sold, owner leaving city. Write Box 3896 Examiner. 3d-73-3696 D

BRICK HOUSE IN A1 CONDITION; all conveniences. Bargain. 580 Downie street or phone 1392J. 6d-73-3735 D

LOT AND BUILDING ON ARMOUR Road; light and water. Reasonable price; easy terms if desired. Phone 948J. 6d-73-3715 D

A HOMEY HOME — ALL MODERN improvements, on Elias avenue; the fashionable section of the city; at a reasonable price; for particulars apply, The Review Agency, 164 Hunter St., Peterborough. 26d-86-3839D

You Can't Beat It! But You May Equal It!

"I had several applications," says this advertiser, "and sold on very favorable terms, in spite of the fact that they say real estate is not moving."

Here's what did it:

NORTH END—NINE ROOMS, BATH hardwood floors, brick construction open fireplace, hot air heating, nicely decorated rooms; large terraced lawn, and big garden. Near street car and Nicholl's Oval. Owner will sell for $5,800, part cash.

WHAT HAVE YOU TO SELL?

d Real Estate.

4 BRICK HOUSES, ALL MODERN, good locality, on street car line. Price moderate. Write Box 3808 Examiner. 6d-73-3808D

TEN ACRES GARDEN LAND FOR rent. Corner Braidwood and Park. Brick house, barn, 50 apple trees and other fruits. Phone 46. 3d-72-3780D

BRICK BUILDING, CONTAINING modern apartments and stores; central, good revenue. To close an estate. Inquire 451 Water street. 6d-73-3824D

FOR SALE OR TO RENT, 200 acre farm, 6 miles from city. Creek running through; frame house, bank barn, immediate possession. Apply D. J. Lundy, 95 Hunter West. 6d-74-3861D

NEW HOUSE IN WEST END, centre hall plan, oak floors throughout and modern in every respect; easy terms to suit purchaser; monthly instalments if desired; apply 437 George street.

DESIRABLE BUILDING LOT, SEVenty feet or would divide, excellent view on hill behind Weller inside Monaghan Road; lovely trees, sidewalk, sewer, water; half block to busses, near school; sacrifice half price; Weber's, Charlotte street. 6d-73-3814D

$6,000, TEN ROOM HOUSE; DOWNstairs rooms all finished; hardwood floors; beamed ceilings; fireplace; built-in closets and cupboards; wired for electric stove; hot air furnace with water attachment; large lot; front and rear verandahs. Two minutes' walk from street car; near school. One of best locations in city. $1,000 down, balance $1,000 a year. Write to box 1006 Examiner. 3d-1006-70 D

f Boarders Wanted.

PRIVATE BOARDING WITH ALL conveniences. 83 Aylmer near C.G.E. 6d-71-3844 R

CAPABLE MAID, FOR GENERAL housework; family of two; one to sleep out preferably. Phone 685F. 6d-73-3828F

ROOMERS WITH OR WITHOUT board; large housekeeping room. Phone 1957F. 189 King street. 6d-73-3839R

PRIVATE BOARDING, ALL CONveniences. 147 Stewart street, opposite Porcelain Dept., C.G.E. 3d-72-3881F

BOARD AND ROOM, FOR 2 MEN, TO share room together. Apply 180 Rubidge street. 3d-73-3899 F

g Help Wanted—Male.

FIRST CLASS PAINTERS. APPLY Guppy and Hall, Brinton Carpet works. 3d-72-5146J

SALESMAN WANTED, MARRIED man preferred. Apply stating qualifications to Box 522 Examiner. 3d-72-522G

FIRST CLASS PLANING MILL MAN accustomed to bench and machine work. Apply Canadian Aladdin Company Limited. 6d-73-3754 E

500 MEN WANTED TO BECOME live partners in Peterborough Exhibition. None but boosters need apply. d.tf.E

FIREMEN, BRAKEMEN, BEGINners $150-$250 monthly, also clerks (which position?). Railway Box 3460 Examiner. 30d-59-3460 E

YOU CAN EARN $10 TO $25 A week in your spare time at home writing showcards. No canvassing or soliciting. We instruct you and supply you with work. Write to day. The Menhenitt Company Ltd., 27 Dominion Building, Toronto.

STEADY EMPLOYMENT FOR TWO young men who would be willing to leave town. Pleasant work and good income. Must be neat appearing and have fair education. Apply 295 Barrie Bldg. this evening. 6d-73-3825E

YOUNG MAN WITH SOME FACtory office experience; not a routine job but an opportunity for a man who has ability an initiative, is interested in manufacturing and has a real desire to show what he can do. Apply stating age, experience and present position; Box 526 Examiner. 3d-73-526

h Help Wanted—Female

WOMAN OR GIRL AS COMPANION. Phone 2676W. 3d-72-3881H

COOK AND HOUSEMAID. APPLY Mrs. R. M. Waddell, Monaghan Road. 3d-71-307H

MAID, WITH REFERENCES; 788 Water street; phone 1186. 6d-73-3784F

GENERAL FOR SMALL FAMILY; every convenience. Apply 589 Weller street, phone 1057. 3d-71-3853H

500 WOMEN WANTED TO JOIN Peterobrough Exhibition. This is a 50-50 proposition — 500 women and 500 men wanted. d.tf.-F

ASSISTANT FOR ALTERATION department; experienced; apply after 5.30 p.m. and after 9 a.m. to Character Clothes Shoppe, Bank of Toronto Chambers, Hunter St. 6d-73-3775F

BECOME A STENOGRAPHER. ONLY ten weeks Home Study required. System guaranteed. Typewriter loaned. Booklet free. Write Dominion School Railroading Limited, Toronto. 53-3,10,17,24,31-3115 F

STUDENT NURSES TO TRAIN IN Belleville General Hospital. Efficient instructions, pleasant surroundings, attractive environment in beautiful Belleville. Reasonable monthly allowances paid during training. Probational periods begin April 1st, September 1st. For further particulars apply to Miss M. Tait, Superintendent, Belleville General Hospital, Belleville, Ontario. 6d-73-3733H

j Employment Wanted.

WOMAN WANTS WORK; WASHING or cleaning. Phone 1732W. 3d-71-3856J

j Employment Wanted.

PLAIN SEWING. TO DO AT HOME. Phone 2676W. 6d-74-3857J

PIANIST DESIRES ENGAGEMENT for house parties and dances, latest music. Phone 948J. 6d-73-3717 K

ALL KINDS OF FRUIT TREES TO prune. Phone 2496J. 6d-73-3739 K

IF YOU HAVE ANY WOOD TO saw, phone 1750F. 3d-19,2,24-3988K

BOY, WITH SIX MONTHS' HIGH school training, would like position in store or elsewhere. Examiner Box 3912. 3d-73-3912J

WOMAN AND RETURNED MAN DEsire work of any kind. Man can drive truck or team. Box 3907 Examiner. 3d-73-3907J

YOUNG WOMAN OF GOOD FAMILY desires position as house maid; can give good references. Apply Box 3913 Examiner. 3d-73-3913J

PHONOGRAPH REPAIRS—SPRINGS replaced while you wait; work guaranteed; T. Griffin, phone 2163W 146 Park street, opp. C.G.E. 27d-77-3229K

l Agents Wanted.

$5—SELL HOUSEHOLD NECESSITies — greatest imaginable demand; have business of your own; make five dollars up daily; capital or experience unnecessary. B. Garretson, Brantford, Ont. 12d-76-3628Q

DRIVING HORSE, WEIGHT ABOUT 1050. Good wind. Very suitable for delivery work. A. E. Sargent, R.R. 7, Peterboro. 3d-73-3727 L

m Lost.

TIRE ON RIM, 31 x 4.40 ON PARK street, near C.G.E., Tuesday at 7.30 p.m. Finder phone 2492. 3d-73-3915M

PAIR GLASSES AND CASE, ON Water street between Brock and Dennistoun Ave. Finder please notify 455 Water or Phone 918. 3d-71-3851G

2000 TICKETS TO BE SOLD DURING the next month for the Y.W.C.A. gymnasium pageant, Grand Opera House, April 29 and 30. 500 girls in gymnasium drill, rhythmetic exercises, folk and aesthetic dancing. 3d-73-3907 M

POMERANIAN DOG, BLACK AND grey mixture, legs fawn color; last seen at Smith and Reid streets; reward. Anyone found harboring this dog after this notice will be prosecuted. C. M. Moncur, 407 George street. 3d-73-529M

IF ANY PERSON BY MISTAKE took a scarf from an overcoat pocket in the War Veteran's Hall, at the meeting of the Peterborough Milk Products Patrons, on March 23rd, please return same to the Peterborough Milk Products. 3d-72-522M

o Live Stock.

TWO USEFUL WORK HORSES. Phone 521 r 14. 3d-71-3858O

ONE PURE BRED HOLSTEIN BULL; two Holstein cows; one just freshened, one due April 1. W. Craft, Indian River. Phone 2 r 53 Keene. 6d-73-3719 L

YORKSHIRE SOW DUE TO FARrow April first. Apply G. Trotter, Frazerville. 6d-73-3755 L

TEAM OF HEAVY HORSES, WELL matched, with white faces, four and five years old. Phone 2 r 5, Douro. 3d-73-5270

FIVE YOUNG COWS AND HEIFERS, (Holsteins), three spring, two bull calves, dams running in R. O. P. Priced reasonable. Herd under accreditation. Jas. Seymour and Sons, Ida; Peterboro phone. 6d-73-3841L

JERSEY AND DURHAM COW, FOUR years old, quiet and easy milker; due to freshen March 26th. Phone 1923J noon or evening. 3d-72-3886O

FOUR HEAD OF CATTLE, TWO years old; also 2 milch cows to freshen in three weeks. Phone 8 ring 14, Douro. 6d-73-3840L

TWELVE HEAD OF DURHAM Cattle, two years old; also a quantity of lumber, plank and scantling. Joseph Tedford, R. R. No. 1, Warsaw; Phone Lakefield 5 r 2. 6d-73-3842L 1 wkly-24-3842L

p Poultry.

HENS, 26 BLUE ANDALUSIANS. Apply 622 Donegal. 6d-73-3731 P

NINE BUTTERCUP PULLETS AND one cockerel. Apply Wordie Finnie, Peterboro R.R. 11. 6d-73-3736 P

TWELVE HENS AND ONE ROOSter; Leghorns and Plymouth Rocks. Apply 356 London, corner Downie. 3d-72-3890P

BARRED ROCK HATCHING EGGS, from bred-to-lay stock. 5 cents per egg, $4.50 per 100. William Turner, 15th Concession, Cavan. 3d-73-3897 P

HATCHING EGGS. WHITE WYANdottes, Martin strain. Apply 521 Parnell street or phone 2099M. 6d-73-3720 P

POULTRY WANTED—I AM PAYING special prices, 25 cents per pound for fat hens; S. Levine, phone 1731F. 26d-80-3777P

PRIZE BARRED ROCK SETTINGS. Strain bred-to-lay; also quantity well rotted manure by team load, price reasonable. Phone 1917M. 3d-72-3859P

PEERLESS HOT WATER INCUBATor. Two hundred egg capacity. Also hot water Brooder in first class condition. Pekin duck eggs. Robert H. Greenly, Campbellford, Ont. 3d-71-3850P

p Poultry.

CLIFFMUIR BABY CHICKS—R. C. White Leghorn and Barred Rock Chicks, from R.O.P. stock bred for heavy egg production and size; we guarantee live delivery and satisfaction; ask for our prices before buying elsewhere; G. C. Carruthers Box 1011, Peterboro. 24d-88-3619P

q Wanted.

USED CAR, RECENT MODEL, closed preferred. What have you? Write Box 3874 Examiner. 3d-72-3874Q

WANTED TO BUY, SET OF TRAPS, must be reasonable. Phone 1967. 2d-71-3871Q

WANTED, BIG CLUCKING HEN, AT once. Ring 2320J between 12 and one. 3d-73-3899 Q

SEWING OF ALL KINDS. APPLY Mrs. Hubble, 54 Olive Ave. 3d-72-3852Q

BANJO PLAYER WANTS ENGAGEment for dances and house parties. Phone 948J. 6d-73-3716 J

HOUSE SIX OR SEVEN ROOMS; must be modern, west end preferred. Apply Box 3875 Examiner. 3d-72 -3875Q

ROOMS, FURNISHED, FOR LIGHT housekeeping, by respectable married couple. Convenient to C.G.E. State terms. Box 3897 Examiner. 3d-72-3897 Q

ROOMER, LARGE FRONT ROOM, suitable for one or two people, central. Apply 226 Charlotte. 3d-73-3900 Q

"UKULELE BILL" WANTS A FEW more pupils for his spring classes. Ukulele Banjo, Tenor Banjo. Telephone 948J. 6d-73-3704 J

WANTED TO BUY, SMALL FARM, close in to Peterboro. Give details to Box No. 3847 Examiner. 3d-71-3847J

LIVE POULTRY WANTED — BEST market prices paid; bring them in or call at A. Atkins, 189 Charlotte St., phone 771. 26d-73-1825J

ROOM AND BOARD IN GOOD HOME for school girl in return for services in the home out of school hours. Write Box 3918 Examiner. 3d-73-3918N

LOAN WANTED, $3,500 FOR FIVE years at 6 1-2 per cent on property in city valued at $7,500.00. Rutherford and Nugent, 282 George street. 3d-71-3846J

CLEANING, PRESSING AND ALteration work; expert service; goods called for and delivered; moderate prices at Louis Green's, 433 George street. 6d-73-3794J

STAMPS, OLD CANADIAN AND United States postage stamps wanted. Write Box 3811 Examiner. 3d-73-3811 J

BOARD AND ROOM WANTED WITHin 15 minutes of C.G.E. plant. Must be place to keep car. Write to Examiner box 3734. 6d-73-3734 J

ROOMS, UNFURNISHED; ONE OR two, by gentleman; near C. G. E.; side entrance preferred. Write Box 3859, Examiner. 3d-71-3859Q

ALL KINDS OF JUNK, RAGS, rubbers, copper, iron, etc.; highest prices paid; D. Florence, 342 Stewart St., phone 1428 or 694W. 26d-85-3467J

WANTED — 500 WOMAN TO BUY Connal's high grade Teas and Coffees in the Market building on Saturday, March 26th. As the new market by-laws will not allow further sales. All blends of Tea will be reduced in price on that day and orders taken for delivery the following week. Thos. E. Sargent, representative. 6d-73-3827J

MUSKRATS WANTED — FIFTY thousand. We have large contracts to fill. If you ship your rats direct to us you will get the highest market prices and will receive far more money than by selling otherwise. High prices paid for all other furs. Write us for shipping tags, Peterboro Raw Fur Co., 376 Water street, telephone 2839. 6d-73-3801J

s Used Cars For Sale.

OVERLAND FOUR TOURING, EXcellent finish; a bargain; Weber's Charlotte street. 6d-73-3815S

1926 DURANT SPECIAL TOURING. In first class condition. Apply 454 Mark street. 3d-72-3870S

DODGE CAR, IN AI CONDITION; all new tires. Apply 195 Reid St. 3d-72-3878S

CAR FOR SALE, 1925 STAR Brougham, newly painted, five new balloon tires. Phone 1874W. 3d-72-3873S

ONE TON FORD TRUCK, OVERhauled and in good condition. Apply C. H. Rogers, phone 151. 3d-73-3902S

CHEVROLET BABY GRAND, FIRST class condition; six good tires; cheap for cash sale. Phone 1044W. 6d-73-3855S

HUDSON COACH, BARGAIN, OVERhauled, Duco finish; displayed Weber's, Charlotte street. 6d-73-3816S

FORD CAR IN GOOD MECHANICAL condition. Apply 471 Roger. 6d-73-3820S

FORD TOURING CAR, GOOD RUNning order, model 1917. Mrs. J. A. H. Campbell, Keene. 3d-72-3882S

t General Notice.

MIRRORS RE-SILVERED; 34 STEWart St. 3d-74-3614M

T. J. QUINLAN, CARTING; PHONE 2498W. 6d-71-3654M

W. J. YOUNG, ELECTRICAL CONtractor, 689 Water street, phone 1040W. 6d-73-3758 M

FIVE-PIECE ORCHESTRA OPEN for engagements. Phone 1940F. 6d-72-3762 M

CHIMNEYS & FURNACES CLEANed, built and repaired; phone 2851W. 26d-81-3358M

GOODFELLOW & WELCH, TINsmiths and Plumbers. Estimates given on new and old work. 383 Water street. 26d-92-3549 M

PAINTING AND KALSOMINING BY experienced man. Phone 1046J. 12 15 17 19 22 24 26 29 31 2 5 7 2181M

HORSE CLIPPING, ALL KINDS. Satisfaction guaranteed; price reasonable; apply George Sheppard and Harry Palera. Phone 2505J. 6d-74-3849M

TAXIDERMIST WORK DONE; HAVE your specimens mounted; apply 156 London, phone 878. 26d-75-3144M

HARDWOOD FLOORS LAYED FINished; carpenter work of all kinds promptly attended to. Phone 1574F. 6d-73-3788M

NOTICE AUTOMOBILE OWNERS. We make special business renewing broken windshields, doorlights, showcases, etc. Peterboro Showcase Co., 707 Water St. Phone 1154W. 26d-82-3343 M

NOTICE OF REGISTRATION OF BY-LAW.

Notice is hereby given that a by-law was passed by the Council of the Corporation of the City of Peterborough on the 7th day of March, 1927, providing for the issues of debentures to the amount of $8,000.00, for the purpose of purchasing a Rock Crusher and Road Maintainer, and that such by-law was registered in the registry office of the County of Peterborough on the 8th day of March, 1927. Any motion to quash or set aside the same or any part thereof must be made within three months after the first publication of this notice, and cannot be made thereafter.

Dated this 9th day of March, 1927.

S. R. ARMSTRONG, 2d-10,17,24-344 Clerk.

TENDERS FOR CLOTHING

Sealed tenders, endorsed "Tender for Clothing" will be received by the undersigned up to 5 o'clock p.m. on Tuesday, April 5th, 1927, for 21 uniforms and extra trousers and also for shirts for 21 men.

Samples to be submitted. Specifications may be seen at the office of the Chief at the Fire Station.

The lowest or any tender not necessarily accepted.

S. R. Armstrong, City Clerk. 3d-19,22,24-487

AUCTION SALE of TWO ISLANDS IN STONEY LAKE, EAST END

Under and by virtue of the powers of sale contained in a certain mortgage that will be produced at the time of sale there will be offered for sale by Public Auction at Hancock's Auction Sale Rooms at No. 494 George St. in the City of Peterborough, on Friday the 8th day of April, 1927, the following lands, consisting of two Islands located at the east end of Stoney Lake, described as follows, that is to say: All and singular those certain parts or tracts of land and premises situate lying and being in the Township of South Burleigh in the County of Peterborough in the Province of Ontario being composed of those parts of lot number Three in the Eleventh concession of the said Township described as follows, that is to say:—Firstly, commencing at the north westerly angle of said lot, thence southerly along the westerly limit thereof 24 chains and 50 links; thence north 88 degrees 10 minutes east 22 chains 80 links to the present water's edge of Stoney Lake at said Island and place of beginning; thence southerly-easterly-northerly and westerly following said water's edge of Stoney Lake 24 chains more or less to the place of beginning containing by admeasurement 1 47-100 acres more or less both said parcels of land are now islands but parts of said lot. Together With a Right of Way at all times in common with others entitled thereto in, over, along and upon the following described strip of land 30 feet in perpendicular width being 15 feet on each side of the following described line and being a part of said lot Number 3. Commencing at a point on the easterly limit of said lot distant 10 chains 80 links measured northerly along the eastern limit of said lot from the south easterly angle thereof said point being in the centre of the present travelled road running across said lot thence north 70 degrees 37 minutes west 6 chains 60 links, thence south 69 degrees 42 minutes, west 2 chains 48 links, thence south 73 degrees 51 minutes, west 7 chains 71 links, then north 57 degrees 40 minutes west 2 chains 40 links, thence north 77 degrees 12 minutes west 4 chains and 15 links, thence south 88 degrees 12 minutes west 2 chains and 80 links, thence north 77 degrees 28 minutes west 4 chains 56 links; thence north 68 degrees 8 minutes west 3 chains 68 links to the westerly limit of the east half of said lot, thence north 68 degrees 8 minutes west 4 chain 62 minutes west 7 chains 14 links; thence south 52 degrees 20 minutes west 3 chains 42 links; thence south 19 degrees 18 minutes west 1 chain 11 links; thence south 1 degree 10 minutes east 2 chains 41 links; thence south 51 degrees 12 minutes east 5 chains 48 links; thence south 87

LOCALS

George Sloan and Son, Contractors and Builders. Estimates given on new or repair work. 518 Chamberlain Street. Phone 1043J.
12d 15 17 19 22 24 26 29 31 2 5 7 9-3548

DR. T. P. McCULLOUGH.

Eye, Ear, Nose and Throat Specialist, 166 Brock street. Phone 36W. dtf

DR. MIDDLETON.

Room 15, Bank of Commerce Building. Entrance 3rd door south from bank corner, on the west side of Water street. 26d-91-476.

Y.W.C.A. JUNIOR CLUB ENTERTAINMENT.

Friday, 8 p.m. 15c. Saturday, 3 p. m. 10c. Programme of short plays, readings and musical numbers. Proceeds foreign work. 1d-71-528.

A.O.F., QUEEN ALEXANDRA CIRCLE, 136.

Euchre and dance, Thursday p.m., March 24th, at 8 o'clock. Bluebird orchestra, for dancing. Proceeds for charitable purposes. Admission 25c. (In Knights of Pythias Hall). 3d-19-22-24-483.

WOMEN'S CANADIAN CLUB.

Miss Charlotte Whitton, Canadian representative on the Child Welfare committee of the League of Nations, will address the Women's Canadian Club, on Friday, March 25th, at 4.15 p.m., in the Public Library Hall. 1d-71-521

RADIO.

Expert service on all makes and types of radios. Eleven years' experience. Tube testing and reactivation. Lowest price in city on "B" batteries. New and used sets for sale or exchange.—Roy White, 203 Dublin. 'Phone 1452-J. 8d-19,22,26,31,5,9,13,16-3707

UMBRELLAS REPAIRED AND RECOVERED AT TAYLOR'S.

New covers, mixture, ladies, $2.00; men's $2.25. Lawn mowers sharpened, $1.00 each, called for and returned. Razors sharpened, 25c. each. Scissors and knives sharpened. Saws filed and set. Wm. Taylor, 221 Hunter street west. t.t.s.

A NIGHT OF FUN.

Don't miss "The Minister's Bride." She's coming to the S. S. Hall of the George street Methodist church, Friday evening, March 25th, under the auspices of the "Look Out Club." It's a merry comedy, full of clean wit and humor, and will be presented by St. James' church choir. Tickets 25 cents. 4d5 12 19 24 299

WOOD BARGAINS.

All of our teams have just returned from the camps and must be kept busy. While it lasts, we will sell the following:
Dry Cut Hardwood Millwood at $9.50
Dry Cut Hemlock Millwood at $6.00
Dry Cut Pine Millwood at ... $4.50
A large dry team box-load in each case. Best buy in the city. 'Phone 545. — The Peterborough Lumber Co., Limited. 8d-78-506

WATCH THE KIDNEYS

Fatigue and that tired feeling is the result of poison in the blood. When the kidneys fail to remove this poison from the system it leads to backache, rheumatic pains and sometimes to that fatal ailment known as Bright's disease. When this condition exists, don't delay, go to your druggist and get a box of Dr. Banta's Kidney and Rheumatic Pills and they will quickly correct the cause of your trouble.

Mr. Arthur Pinch of Smith Township states that Dr. Banta's Kidney and Rheumatic Pills give him more speedy relief than any other preparation that he had tried.

ICE PHONE 147
"A product perfected by science in the interests of health."
"Costs No More"

FRED H. ROWAN
ROOFING CONTRACTOR
Estimates Given
549 KING STREET
Phone 851

Telephone 790 When You Want Your
PIANO OR ORGAN TUNED
Player Pianos a Specialty
All Work Guaranteed
W. H. CUNNINGHAM
560 Weller Street

HOUSE
To let, central, 9 rooms, all conveniences, low rent.
Also store and garages to let.
A. LOW & CO.
385 Bethune Street
Phone 607; Nights & Holidays 1027

THE JEAN RIDDICK YARN SHOP
Shows an unusually large stock of Yarns, Hosiery, Underwear, etc.
Come and see us and save money.
WE SELL FOR LESS!
412 George Street.

CHINA PAINTING
Mrs. Langley McCarthy Teaches Biscoffs' New and Beautiful Work in CHINA PAINTING

The Thistle Football Club will hold an organization meeting in the Chamber of Commerce rooms on Monday evening at 8 o'clock.

ST. PAUL'S CHOIR.

Rehearsal to-night at 8 o'clock.

ALL SAINTS' CHOIR

All Saints' Choir will practice to-night at 7.30. Boys at 6.45.

CHOIR PRACTICE.

Knox church choir will meet for practice to-night at 8.00. Music for Easter services to be rehearsed. Savoyard practice at 7.00 o'clock.

MALE VOICE CHOIR TICKETS

Tickets for Male Voice Choir Concert are now obtainable from any member of the Choir, also at Greene's Music Store and Heintzman Hall. 1d, 71

FOR SALE

On Market, Saturday, March 26, Empire Separator, capacity 450 lbs; in excellent condition. Phone 1894J. 1d, 71, 3920

ONTARIO MOTOR LEAGUE.

The annual meeting of the Peterborough Automobile Association will be held in the Chamber of Commerce rooms at 5.15 p.m. on Friday.

KNIGHTS OF PYTHIAS.

Euchre drive and dance, Friday evening, March 25. Proceeds for relief. Good orchestra. Admission 25c. 1d-71-3917

FARM SALE.

Mr. David Beck, Lot 2, Con. 13, N. Monaghan, on Monday, March 28: 4 horses, 5 cows, 3 young cattle, 3 brood sows, 14 young pigs, turkeys, hens, clover hay, implements, etc., etc.—W. J. Hancock, Auctioneer. 2d-72-524

NOTICE.

We are prepared to do all kinds of outside painting, either by contract or by the hour. Get our prices.—Stinson and Mann. 'Phone 1458-W or 1204-J. 3d-73-3906

GRENFELL MISSION

Received to date $30.00
D. E. Graystock, R. R. No. 8, Peterboro 2.00
$32.00

CHAPTER TEA.

The Peter Robinson Chapter, I. O. D.E., will hold an afternoon tea on Saturday of this week, from 4 to 6 o'clock, at the residence of Mrs. B. Moore, in the Bank of Commerce Apartments ((Water street entrance.) 1d-71-530

A CORRECTION.

Peterboro, March 24, 1927.
Dear Editor,—Re Peterboro Aerial School, it has been learned the 100-acre field secured by this company is the property of Fred. Milburn.

It is also mentioned that this property is available to the farming community for grazing purposes.—Thank you,

A Subscriber.

SCHIAVONI WINS.

Lord Derby's Five Year Old Captures Liverpool Spring Cup.

LIVERPOOL, March 24. Canadian Press. — Lord Derby's five year old bay colt Schiavoni won the Liverpool spring cup over a distance of a mile and two furlongs and 172 yards here to-day. Polish Patriot was second, and Artist Glow third. Sixteen ran.

Schiavoni is by Swynford Seressima. The betting was eight to one against Schavoni, Polish Patriot and Artist Glow.

The race was the second of a series of important spring handicaps, and was first run in 1848.

OFFICIALS ARE CALLED, ETC.

(Continued from page one.)

The Cantonese troops looted the British, United States and Japanese Consulates, and were reported to have killed the Japanese Consul. Missions in Nanking also were looted.

Chairman Fired On

LONDON, March 24 (United Press). — Stirling Fessenden, an American, who is chairman of the Shanghai Municipal Council, narrowly escaped assassination on Tuesday, the Peking correspondent of The Morning Post reported today. An assassin fired at Fessenden while the American was eating breakfast, the dispatch said. The assailant was reported to have escaped.

The Daily Mail Shanghai correspondent reported the Coldstream Guards would be replaced today by United States Marines in the first line defence around the foreign settlement. Two squads of Marines have been in position with the Coldstream detachment for two days.

Fifty Nationalists were killed and one hundred wounded when the British Durham Battalion repulsed an attack on the settlement on Tuesday, the correspondent said.

COMMUNICATIONS BROKEN.

SHANGHAI, March 24. — Canadian Press. — A number of Americans were killed when the Cantonese troops shelled the hill in the northern part of Nanking, where the Standard Oil Plant is situated. The number killed and wounded is yet to be ascertained. Up to eight o'clock to-night only meagre news had been received from Nanking, and that by radio, the telegraph wires having been cut. The British destroyer, "Wolsey" is rushing to Nanking from Wuhu.

BIRTHDAY GIFTS

For that Birthday Gift give something that will be kept in remembrance. Everybody likes to be remembered on their birthday. We would suggest as a suitable gift any of the following:

Wrist Watch
Diamond Ring
Bracelet
Brooch
Pearl Beads
Cuff Links
Watch and Chain
Umbrellas

Clock or a nice piece of Jewelery is the Ideal Birthday Gift. If you wish to spend from $2.00 to $25.00 we can give you a wonderful assortment to choose from.

WARNE BROS.
DIAMOND HALL
Phone 880
349 GEORGE STREET

OBITUARY.

MRS. ROBERT YOUNG.

LAKEFIELD, March 24.—Mary Ann Brady, relict of Robert Young, died this morning at her home in Young's Point, at the advanced age of 96. She had enjoyed good health until about a year ago, but since then had been confined to her bed most of the time.

Mrs. Young was twice married, first to the late Cornelius Scollard, and later to the late Robert Young. She was a highly respected resident of Young's Point, and a devoted member of St. Mary's Church there.

Mrs. Young is survived by one son, Captain W. J. Scollard, of the steamer "Stoney Lake." Two daughters predeceased her some years ago.

The funeral will take place on Saturday morning at 9 o'clock to St. Mary's Church and Cemetery, Young's Point.

H. A. McKIBBIN.

The following clipping from a Port Arthur paper refers to the funeral, on March 12th, of the late H. A. McKibbin, cousin of Mrs. W. A. Graham, of 182 Hunter Street East, son of Robert McKibbin of Smith, and nephew of Colonel Ray, of Street and Ray, Port Arthur, and Mrs. (Dr.) Hodge:

"St. John's Church, Port Arthur, was filled with a large gathering of old acquaintances and sympathizing friends who had come together to pay a last tribute of respect to the memory of H. A. McKibbin, pioneer citizen and well-known man, who died suddenly on Thursday last.

"His funeral was marked by the attendance of a large number of members of the Masonic Order, the deceased having been associated with Freemasonry for many years, and having held high offices in the many branches of the Order. Members of the Shrine, Rhodes Preceptory, Royal Arch Masons, and of the various Masonic Blue Lodges were present, there being an especially large number of members of Shuniah and Thunder Bay Lodges, in both of which Mr. McKibbin held active membership, having been a past master in Shuniah Lodge. In addition, various civic bodies with which Mr. McKibbin had been associated in one capacity or another showed the universal respect in which he was held by attending at the church.

"A private service was held at the family residence, 131 Court Street North, conducted by Rev. Percy Steed, pastor of St. John's. Then followed the Masonic service, conducted by Dr. C. N. Simpson, Worshipful Master of Thunder Bay Lodge, after which the cortege proceeded to St. John's Church. H. S. H. Goodier, organist of Shuniah Lodge, presided at the organ, playing the Dead March at the conclusion of the service. The hymns sung were 'Peace, Perfect Peace' and 'Abide With Me.'

"At Riverside Cemetery, where interment was made direct in the earth, Rev. Percy Steed committed the body to the ground, after which the Masonic lodges took charge of the service, with Worshipful Brother Harold Stanworth, Master of Shuniah Lodge, officiating. Grand honors were accorded to the brother who just a quarter of a century ago was Worshipful Master of Shuniah Lodge.

"So profuse were the wreaths and floral designs sent that an extra car was provided to accommodate.

"The active pallbearers, all members of the craft, were: F. B. Allen, W. F. Langworthy, K.C., Col. R. H. Neeland, D.S.O., H. B. Hardy, A. P. Freed and Dr. C. S. McComb. The honorary pallbearers were: Francis Kiefer, Col. J. A. Little, L. J. Webster, F. S. Wiley, S. M. Connolly, C. W. Jarvis, H. I. Millar and A. L. McEwen.

"The funeral was under the auspices of both Thunder Bay Lodge and Shuniah Lodge, A. F. and A. M."

Prince Advises Soldier To Bet On "Throw In"

BRIGHTON, England, Mar. 24 (United News).—The Prince of Wales has joined the ranks of race tipsters. Replying to a blind soldier's question as to which horse would win the Grand National, which is scheduled for Friday, the Prince told him 'to back Throw In."

ADDRESSES ON CHEESE MAKING

Meeting Held By Patrons of Peterborough Milk Products.

STANDING OF COUNTY.

One hundred and fifty patrons of the Peterborough Milk Products, Ltd., attended the annual banquet of the company yesterday in the Canadian Legion Hall. During the morning the district cheese makers met, and were addressed by Dr. Hood of the Dominion Department of Agriculture; James Irwin, county cheese grader, and J. W. Moore, G. G. Publow, and G. H. Barr of the Ontario Department of Agriculture. At the patrons' meeting in the afternoon the speakers were Prof. Bell of Kemptville, W. Griffith, and G. G. Publow.

James Irwin gave a very interesting address on the grading and the standard of cheese in this district. In Ontario today there are 799 cheese factories with 87.09 per cent located in Eastern Ontario. During the year 1,845,581 boxes of cheese were graded in Canada of which 88.3 per cent were first grade. In Ontario 1,305,211 boxes were graded and 92.6 per cent were first grade. Seventy-one per cent. of the Canadian cheese is produced in Ontario and 78 per cent of this comes from the eastern part of the province.

Prince Edward Leads

Prince Edward County again heads the list of counties in the province, with 48,489 boxes, of which 95.9 per cent graded first. Carleton County was second with 95 per cent, Hastings third with 94.7 per cent, and Peterborough County seventeenth with 90 per cent of the 25,005 boxes produced grading No. 1. This county has twenty-three factories and on account of five with low grading the relative position with the other counties of the province was low. If these five factories were taken out the position would have been second in the province.

In Ontario last year sixteen factories had 100 per cent of their make first grade, and 319 more had at least 95 per cent per cent first grade. Peterborough had six factories grade 96 per cent and over.

Ten factories in this county had over 93 per cent of their make of first grade, five over 88 and under 95 per cent, and eight under 88 per cent. Five factories made 69.80 per cent of the under-grade cheese and the average of the best eighteen factories was 93.1 per cent.

Mr. Irwin was disappointed in the quality of cheese last year, and he still found a number that were poorly finished. This year all cheese that is poorly finished will be lower in grade.

In closing Mr. Irwin recommended that good cheese makers be secured so that Peterborough County might win back her name as being one of the leading cheese-producing counties in Ontario.

E. G. Hood

"Records show each year that a certain amount of the Ontario cheese is in second and third grade on account of flavor defects," said E. G. Hood, head of the Federal Division of Dairy Research. Undesirable cheese flavors are caused by bacteria and yeasts and these have been traced to recontaminated or impure starters and to improperly cleaned equipment.

The starter is one of the most important factors that will determine the quality of the cheese. The question of the starter is wholly up to the cheese maker, and he has himself to blame if the quality of the cheese is injured. The starter should contain no other form of life than acid-producing bacteria. The department has analyzed the starters used in various factories and found them to contain high numbers of yeast moulds, and undesirable bacteria.

Factory equipment may look bright and clean to the general observer, but on making a bacteriological examination much of the clean-looking equipment has been found to be heavily laden with yeasts and bacteria and as a result serious recontamination has resulted during the manufacture of the cheese.

SIX WAVE LENGTHS ALLOTTED CANADA

U. S. Commission Will Not Grant Licenses in These Bands.

WASHINGTON, March 24 (Canadian Press).—Six separate wave length channels were today set aside by the Radio Commission for the exclusive use of Canadian broadcasting stations.

United States' applicants for the right to broadcast under the new law were notified that no application to operate on lengths set aside for Canadian usage would be favorably considered.

BIG NEW STADIUM TO BE BUILT SOON

Contract Signed For Part Of Plant To Be Largest in World.

CHICAGO, March 24 (Canadian Press).—A sports stadium and convention hall, intended, when fully developed, to be the largest of its kind in the world, was promised to-day when a contract was signed by P. T. Harmon and William Wrigley, Junior, with construction concerns for the first unit, the stadium proper, to cost $2,666,000. This unit will seat twenty-six thousand.

BIRTH.

METCALFE.—To Mr. and Mrs. W. E. Metcalfe, 197 Hunter Street West, on March 22nd, a daughter.

IN MEMORIAM.

DOWNER.—In loving memory of our dear mother, Matilda Downer, who died March 24, 1926.

"Mother, dear, we think of you,
And think of how you died;
To think you couldn't say 'Goodbye"
Before you closed your eyes.
No one knows a mother's worth
Until she is taken from this earth;
The heavenly gates were open wide,
A loving voice said, 'Come'."

—Sadly missed by Son, William J., and Family.

LATE WANT ADS.

EXPERIENCED SALESLADY TO sell dry goods or ready to wear. Apply 173 1-2 Simcoe. 2d-73-3923H

SEVEN ROOMED BRICK HOUSE

South end; three minutes' walk from car line; rural taxes. Very suitable for a retired farmer or worker in south end.

$1000 Cash
Will Handle It

Apply to Walter H. Kidd, 72 Benson Ave., phone 1526 or c-o Gallagher Remedies, phone 1304.

9d-15,17,19,22,24,26,29,31,2-419

BICYCLES CLEANED AND REPAIRED

A Bicycle Cleaned each season outlasts three that are neglected.

H. T. MILLARD
225 Hunter St.

3 pkgs. MATCHES, 20c
POTATOES, 15 lb. Peck, 25c
24 lb. PASTRY FLOUR, 89c

Old English Wax, 1-lb. tin ... 65c	Linit Laundry Starch 10c
Hawe's Floor Wax, 1-lb. tin .. 43c	8 rolls Toilet Paper 25c
4-String Brooms 44c	Hawe's Lemon Oil.. 15c and 25c
4 Shirriff's Jelly Powders ... 23c	2 lbs. Black Tea 95c
3 Shirriff's Jelly Powders with Fruit Nappie or Drinking Glass for 23c	5 lbs. Pure Clover Honey 65c
	5 lbs. Amber Honey 49c
5 Jelly Powders 25c	Strictly Fresh First Eggs, doz., 30c
3 Jersey Corn Flakes 25c	"Wear-Ever" Aluminum French Fryer with 1 lb. Crisco ... $1.25
Fresh Tomatoes, lb. 17c	4 pkgs. McLaren's Jelly Powders, 25c
Seville Oranges, for marmalade, doz. 35c	Canned Plums 10c
1 Wm. Rogers' Silver-Plated Tea Spoon and 1 pkg. Lux 25c	35c tins C-It Liquid Glass Cleaner 25c
2 pkgs. Muffets 29c	3 lbs. Macaroni 25c
3 pkgs. Corn Starch 25c	Flexo Soap Flakes, pkg. 23c

Cor. Water and McDonnell
60 Hunter St. East
Boyle's CASH & CARRY GROCERY
Cor. Lake and Aylmer
Cor. Patterson and Rutherford
168 Charlotte St.

AROUND THE CITY

Bank clearings for the week amounted to $742,897.

The fire department had four calls yesterday; at 9.23 a.m. to a chimney fire at 133 Rubidge Street; at 12.27 a.m. to a chimney fire at 315 Murray Street; at 4.00 p.m. there was a call received from Box 27 at the corner of Sheridan and Hunter streets; at 8.10 p.m. to a chimney fire at 215 King Street. This morning at 10.24 they were called to a chimney and pipe fire at 576 Stewart Street.

YOUR HOME SHOULD COME FIRST

LET THE HOME FURNISHING CO.
Furnish Your Home
We Sell All Kinds of Furniture on
CREDIT
Home Furnishings, Carpets, Rugs, Stoves, Baby Carriages, Phonographs, Beds, Bedding, Refrigerators, etc., sold on terms to suit all, and on
EASY WEEKLY PAYMENTS
The Home Furnishing Co.
"The Store That Can't Be Undersold"
208 CHARLOTTE STREET

BORLAND'S DRUG STORE
228 CHARLOTTE STREET—NEAR AYLMER
SPRING MEDICINES
Burdock Blood Bitters,
Sulphur and Cream Tartar, etc.
For Furs and Woollens—Moth Flakes and Moth Balls.
Our Service Prompt Delivery
Any Drug Store Merchandise—Call 274.

SEEDS - SEEDS - SEEDS
WE SELL SEEDS THAT GROW!
ALL GOVERNMENT GRADED
See Our Assortment of
CLOVERS, TIMOTHY and GRASS SEEDS
THEY ARE NOT AS GOOD----THEY ARE THE BEST
FRANK H. DAWSON
FLOUR - FEED - GRAIN - SEED
WHOLESALE AND RETAIL
TELEPHONE 55 380 WATER ST.

Asthma
results from a narrowing of the air passages leading to the lungs. These passages become narrowed when the circular muscle fibers of the bronchial tubes become excessively contracted. All muscle fibers contract and relax, dependent upon messages conveyed from the brain through the spinal cord and nerves. An improper supply of nerve energy to these muscle fibers cause them to tighten up and decrease the size of the air passages thus reducing the amount of oxygen reaching the lungs.
By Releasing
nerve interference at the spine the Chiropractor restores proper nerve energy to the bronchial tubes. The tubes regain a normal size and comfortable breathing takes place. Many asthmatics have found wonderful benefits from Chiropractic Spinal Adjustments.
WHY NOT YOU?
M. C. GOODWIN, Chiropractor
Palmer Graduate—Lady Attendant
108 Barrie Building - Peterborough - Phone 431
Office Hours: 10 to 12 a.m., 2 to 4 and 7 to 8 p.m.
Office closed Tuesday evening; also Thursday afternoon and eve.

RENEW YOUR EXAMINER SUBSCRIPTION.

PORTER S. WHITE CO.
Phones 1960-2960 — 2 Spotless Groceterias — 332 George Street, 346 Charlotte Street

RELIABLE FOOD STUFFS

One of the chief pleasures of shopping in our shining clean Groceterias is the knowledge that quality is always absolutely dependable. It's the first and chief study of the management — the one feature that is never lost sight of in buying for our patrons. Don't forget to look for quality. We are here to see that you get it, and at the lowest possible price.

CANNED FRUITS AND VEGETABLES
Claude Gages, tin 14c
Choice Pears, tin 17c
Standard Pears ..... 2 tins 25c
Peaches, choice, tin 24c
Cherries, pitted, tin 24c
Del Monte Apricots, tin 27c
Del Monte Pears, tin 25c
Singapore Pineapple, tin 15c
Crushed Hawaiian Pineapple, tin, 19c
Tomatoes, Peas, Pumpkin and Corn ..... 2 tins 25c
Sliced Beets, tin 15c
Libby's Spinach, tin .. 23c and 29c
Libby's Asparagus, tin 35c
Wax Beans, choice 20c
Wax Beans, fancy 27c
Corn, Golden Bantan, tin ... 17c
Aylmer Peas, Tomatoes and Corn, tin 15c

FRUIT AND VEGETABLES
Sunkist Seedless Oranges, doz., 37c, 49c and 55c
Grapefruit, 3 for 25c and 2 for 25c
Lemons, doz. 19c
Bananas, lb. 10c
Cabbage, new, lb. 6c
Potatoes, extra good, peck ... 27c
Head Lettuce, 10c, 15c, 2 for 25c
Leaf Lettuce, bunch, 5c, 6 for 25c
Leaf Lettuce, bunch, 10c, 3 for 25c
Green Onions, bunch 5c
Celery, head ... 20c, 25c and 30c

SUNDRIES
Jelly Powders ..... 5 for 25c
Sandwich Spread, tin 15c
Universal Paste, 6 varieties and sandwich, tin .. 10c or 3 for 29c
Harry Horne's Custard Powder, lb. tin 25c

FLEXO DEMONSTRATION
The new soap-flake washing wonder. Will wash the finest fabrics and woollens perfectly. This week-end introductory offer 21c
A special representative will give a demonstration at our store all day Saturday.

RHUBARB
Home grown, fresh picked, for Friday and Saturday, large bunches ... 2 for 25c

EAGLE BRAND
Condensed Milk or Silver Cow, with valuable recipe book. Friday and Saturday only, tin 18c

BORAX SOAP
While it lasts .... 5 for 25c
Fine Toilet Soap 10 for 25c
Loganberry Jam, 4 lb. tin 49c

CANADA FIRST TOMATOES
Individual size tins ..... 4 for 25c
Libby's large Pork and Beans .. 19c
Maxwell House Coffee, lb. tin ... 57c

Oroos Brand Floor Polish, regular 50c, for 25c
Laundry Soap, 20-oz. bar, 3 for 25c
Taro Tablets ..... 5 for 25c
Cheese Sticks, doz. 23c
Pine Tree Matches ... 3 boxes 21c
Lump Sugar ..... 3 lbs. 25c
Dinner Sets, nice pattern .. $8.00
Tea Sets, good quality ... $5.00
Christie's Soda Wafers, 2 pkgs. 25c

CROSSE & BLACKWELL'S
We carry a quite extensive line of these celebrated English Jams, Marmalades, Sauces, Pickles, Meats, etc. This week we feature their Black Currant Jam, in 1-lb. jars, at 39c
Peaches, exceptional quality, 2-lb. tins 31c
Pickled Walnuts, bottles .. 49c
Calves' Foot Jelly, plain and port and sherry, jar 49c

PRODUCE
Prime Old Cheese, 1925, lb., 45c
New Cheese, 1926, lb. 25c
Kraft Cheese, lb. 39c
Chateau Cheese, lb. 35c
A full line of Cream, Swiss, Roquefort, Pimento, Baumert and other Cheeses.
Lard, pure ..... 2 lbs. 35c
Shortening ..... 2 lbs. 31c
Easi-First Shortening, lb. 17c
Sugar Cured Bacon, lb. 33c
Tip-Top Bacon, lb. 37c
Gunn's Back Bacon, half lb. .. 28c

HOME EDITION

The Evening Examiner

PROBABILITIES. Moderate winds; fair and milder. Saturday — Continued mild.

IF IT WILL HELP PETERBOROUGH AND DISTRICT, THE EXAMINER IS FOR IT

VOL. LIX., No. 71 PETERBOROUGH, FRIDAY, MARCH 25, 1927 PRICE THREE CENTS

License Board Funds Struck From 1928 Estimates

Anxiety Is Caused By Nanking Outbreak

CAMPAIGN OF ANTI-FOREIGNISM THROUGHOUT NATION IS FEARED ACCOUNT OF NANKING OUTBREAK

Foreign Commanders' Action in East Backed By Home Governments.

MORE CASUALTIES.

Japan Flotilla Succeeds in Evacuating 200 Japanese From City.

SHANGHAI, March 25 (Associated Press)—Conflicting reports from the city of Nanking left the fate of a portion of the foreign community there in doubt early this morning.

While one despatch announced the rescue of all foreigners by British and United States landing parties from Socony Hill, another suggested that a number of foreigners remained. Further casualties were reported but whether these were among landing parties of sailors or among those residents of Nanking who took refuge on Socony Hill when the Cantonese occupied the city, was not clear.

Identity Unknown

A late message said that further rescue efforts had been made under a renewal of yesterday's bombardment presumably by the Cantonese This was also unconfirmed. Whether the attack on Socony Hill was made by Cantonese, Northerners or gorillas.

Yesterday, a number of Nanking's foreign residents were killed and wounded by shell fire directed on Socony Hill. When the firing began the British cruiser Emerald and the United States cruisers Noa and Preston immediately let go with their heaviest guns at the Cantonese positions. Landing parties from these vessels went into action under a barrage and successfully fought their way through the streets to the hill, returning with refugees to the warships. Some lives were lost in this operation.

A despatch received here, reported that some foreigners still remained on Socony Hill and a second expedition was undertaken. It is with respect to the complete success of this rescue battle that doubt exists. Most reports are being received by wireless, the telegraph lines to Nanking having been cut.

In responsible quarters here the greatest anxiety is felt lest the Nanking outbreak should bring on a nation-wide campaign of anti-foreignism. It is understood that the United States vessels, Peary, Pilsbury and John D. Ford, have been diverted to Swatow and Foochow where trouble is feared.

The city of Shanghai was quiet yesterday after carnage which prevailed in native sections early this week when the Cantonese took over the city.

Back Action

LONDON, Mar. 25 (Associated Press)—The British capital was shocked yesterday by news of the slaying of foreigners at Nanking recalling the tragic days of the Boxer uprisings.

Only the briefest accounts have been received in official quarters and as definite information had been received last night as to the number of names of foreigners killed and wounded. Government spokesmen deplore yesterday's hap-

(Turn to Page 3, Please)

CARS DAMAGED BY COLLISION

Two Crash at the Corner of Charlotte and Stewart Streets.

NOBODY HURT.

Fenders and running boards were badly damaged as a result of a crash between two cars at the corner of Charlotte and Stewart at an early hour this morning.

At the time of the accident one car was proceeding north on Stewart street, while the other was coming east on Charlotte. The force of the impact turned the car going north in an easterly direction. None of the occupants of either car was injured.

PAPER FROM PEAT.

MADISON, Wis., March 24. — Extensive plans are under way to market a paper manufactured from peat found in the swamp lands of Wisconsin. Organization is getting under way, and the commodity probably will be offered in large quantities in spring. Wall board and wrapping paper have been made and experiments are being made on print paper.

MANY HAPPY RETURNS.

Robert Fair, dean of the mercantile community of Peterborough who is receiving birthday congratulations today.

He has continuously occupied and is completing his forty-fourth year in his present premises.

BALDWIN PLANS TO VISIT CANADA AT END OF JULY

Will Be Away From Old Country For Three Weeks.

COMING WITH WALES.

Secretary For Downing To Visit Canada at End of This Year.

LONDON, March 25. — (Canadian Press Cable.)—Premier Stanley Baldwin, if engagements permit, will be away from England for three weeks on his visit to Canada. He expects to leave London at the end of July. The Prince of Wales may sail with him, while the Hon. L. C. Amery, Secretary for the Dominions, begins his Empire tour by leaving for South Africa in August.

Although definite plans cannot be made until it is known when Parliament will conclude its present session, the Premier hopes to leave London late in July. As his few days' stay in Canada will be fully occupied by official functions, it is unlikely that he will visit the Prince of Wales' ranch in Alberta as had been suggested.

If the Prince of Wales can delay his departure for Canada until the end of the Parliamentary session, he and the Premier will travel together, it is understood.

Hon. L. C. Amery is expected to leave London at the beginning of August. He will visit in turn South Africa, Australia, New Zealand and Canada and will spend Christmas in Canada. He will return to London in January of next year.

Another British visitor to Canada shortly will be C. T. Cramp, Industrial Secretary of the National Union of Railwaymen. He sails for Canada on March 31, his visit being on behalf of the Brotherhood of Railway Employees.

DR. J. C. SMITH LOSES HIS CAR

Some Person Steals Automobile From Lakefield Physician.

POLICE NOTIFIED.

Dr. J. C. Smith, of Lakefield, had his car stolen in the village recently. No alarm was felt at first, but on its non-return, Doctor Smith eventually placed the matter in the hands of the police. He has named a man whom he believes to have stolen the vehicle and the police has been requested to take action.

Foreigners Leaving City To-day

NO MOLESTATION OF MISSIONARIES ON DEPARTURE

Situation Easier at Centre of Trouble—Japanese All Out.

ULTIMATUM WORKS

Firm Stand of Naval Officers Results in Cessation of Fighting

SHANGHAI, March 25.—(Canadian Press.) — Despatches from Nanking late to-night indicated that the situation there was easier, with the remaining foreigners being evacuated.

The first of the 120 American missionaries who took refuge in Nanking University from the rioting Chinese, began to arrive at the dock near the British and American warships at five o'clock to-night. Among them was Miss Anna Moffat, of Fort Sheridan, Illinois, who had been shot twice through the body.

The missionaries came through without military escort and without molestation from the Chinese. It was not known whether the entire 120 were coming out.

BRITISH ARE ANXIOUS.

LONDON, March 25.— (Canadian Press.)—The British Government is anxiously seeking the full story of events of Nanking, where the gravity of the situation was increased today by the collapse of negotiations for the rescue of the Britishers and Americans remaining ashore.

The British Government holds the Cantonese authorities fully responsible for events at Nanking, in consequence of which new difficulties have been put in the way of carrying out the British policy of conciliation in China.

TROUBLE AT CHINKIANG.

WASHINGTON, March 25.—(Canadian Press.)—The situation at Chinkiang, recently captured by the Cantonese, is described in the official despatches as serious. British refugees have concentrated at the Asiatic petroleum station and the Americans there have taken refuge at the Standard Oil Company's installation.

Looting and firing are reported in progress throughout the concession area. Americans are preparing to leave on the steamer 'Wenchow' for Shanghai.

PRESTON FIRED ON.

SHANGHAI, March 25.—(Canadian Press.)—The U.S.S. 'Preston' was fired upon from Nanking points. The fire was returned by the destroyer's machine guns. The Chinese forts above and below Chinkiang also fired on the 'Preston,' and the destroyer again replied by turning loose its four-inch battery. No casualty to the Preston's personnel resulted.

PREPARATIONS POSTPONED.

WASHINGTON, March 25.—(Canadian Press.)—Preparations for bombardment by British and United States' ships at Nanking have been postponed until to-morrow because of the partial evacuation of the city by foreigners which has been effected. The bombardment was to have begun late this afternoon.

The decision to postpone the drastic action decided upon was reached by the British and United States' naval commanders when it was seen that concrete results had followed the announcement of their firm stand.

Rear Admiral H. H. Hough, United States' commander, reported to the Navy Department that the Japanese in Nanking were completing their evacuation, that the missing British marines were coming out of the city, and that there was a fair possibility that the 120 Americans who took refuge in Nanking University would leave to-night.

GIRL SWALLOWS SMALL WHISTLE

Doctors Unable To Get Toy From Throat of Little Cecile Hardie.

Cecile Hardie, the small daughter of Gordon E. Hardie, of 457 Murray Street, yesterday afternoon swallowed a small top whistle while at play. The whistle caught in her throat and the doctors have not been able to get it either up or down. This afternoon she was taken to the clinic, where another trial will be made to get the whistle out of her throat.

EMBATTLED BRITISHERS AT SHANGHAI

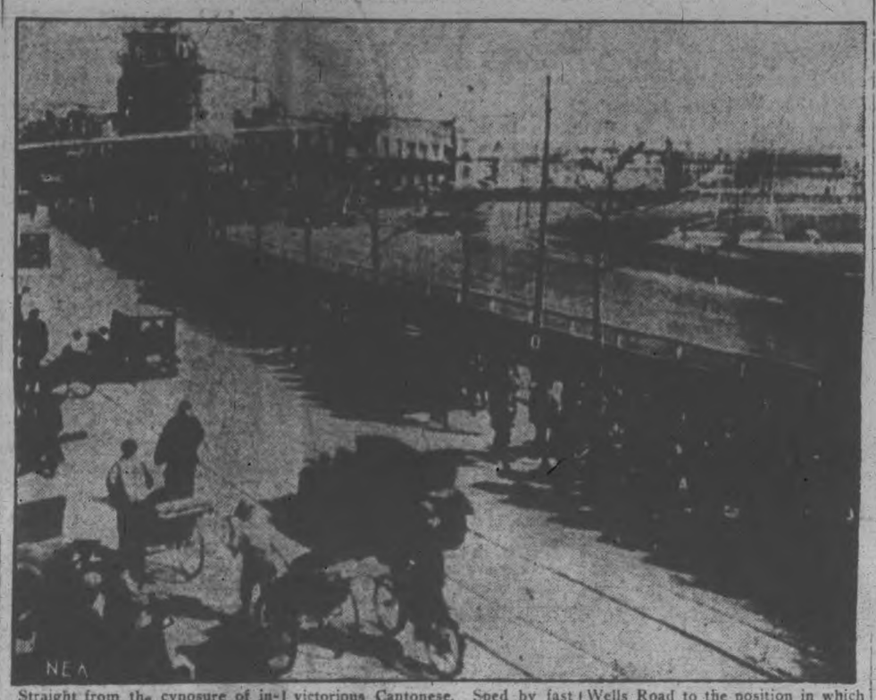

Straight from the cynosure of international anxiety and as fast as human devices could convey it comes this exclusive photo of preparations to defend the international concession in Shanghai against possible incursion by the onsweeping hordes of victorious Cantonese. Sped by fast steamship across the Pacific to San Francisco, it was telephotoed to the New York office of NEA Service and was rushed by express train to The Examiner. Here we see British troops proceeding along Bubbling Wells Road to the position in which they were found with ready arms when the approaching southern invaders entered the city. This thoroughfare skirts the Shanghai race track, the key site of the Allied defence where foreign troops mobilized as the Paris of the East fell.

DR. G. S. CAMERON TO GIVE PAPER

Will Address Conference On Medical Services on "The Nursing Problem."

MEETING IN OTTAWA.

Dr. G. Stewart Cameron, M.D., C.M., of this city, will give an address on "The Nursing Problem" at the Second Conference on the Medical Services in Canada, arranged by the Canadian Medical Association. This conference is held in Ottawa on Monday, Tuesday and Wednesday of next week, under the patronage of the Hon. J. H. King, M.D., M.P., Minister of Health for Canada.

TO-DAY'S EXAMINER

Local

Council offers $150,000 for Street Railway and Gas Plant. Page 1.

Canada

Estimates discussed by Ontario House. Page 1.

Old Age Pension Bill passes the Senate. Page 2.

Inspector of distilleries testifies at probe. Page 2.

Britain

Premier Baldwin hopes to visit Canada in July. Page 1.

Foreign

Ultimatum of naval officers results in evacuation of Nanking. Page 1.

Anti-foreign campaign feared in China. Page 1.

Editorial. Page 4.

Licensing Peddlers.

A Splendid Year's Work.

The Prevention of Disease.

A Scottish Year Book.

Young—Dr. Frank Crane.

Sport

Varsity Grads favorites for Allan Cup. Page 18.

Sprig wins Grand National at Aintree. Page 16.

Financial Page 15

Upward trend in New York.

Mining market weak to-day.

Quiet session in Toronto.

Chinese troubles send wheat up.

Women's Interests. Page 13.

Fashions; Social News; Serial.

Features

Health article. Page 4.

Want Ads. Page 19.

The Market Place of the community.

To-morrow

Sun—Rises, 6:13; sets, 1::36.

Moon—Rises, 1:56; sets, 10:55.

At Gadsdon, Alabama, a one-armed magistrate fined a one-legged man for striking a one-eyed policeman.

Radio receiving licenses are yielding Great Britain a revenue of nearly five million dollars a year.

BULLETINS ON CHINA

SHANGHAI—Fifteen Britishers and ninety-nine Americans, including 44 women, and 38 children, it was learned here at five o'clock this afternoon, still remained to be evacuated from Nanking.

SHANGHAI— Negotiations for the evacuation of the remaining foreigners in Nanking have broken down, says an authoritative despatch to-night and the British and United States' naval commanders have decided that 'drastic action is necessary.'

SHANGHAI, (3 p.m.)—All Britishers and Americans in Chinkiang, which was captured by the Nationalists several days ago, have been evacuated on steamers or are congregated under the protection of destroyers. Widespread looting is going on in Chinkiang.

SHANGHAI— Dr. J. E. Williams, vice-president of Nanking University, is known to be among the dead from yesterday's shelling.

Dr. J. E. Williams, of Pawnee, Ohio, and Mrs. J. E. Williams, of South Salem, Ohio, are listed among American missionaries at Nanking.

SHANGHAI, (5 p.m.)— A wireless message from Nanking this afternoon described the situation there as critical. British and naval authorities were negotiating with the Southerners, but apparently they were encountering difficulties.

SHANGHAI—The steamer 'Kungwo,' bearing refugees from Nanking, and escorted by the United States' destroyer 'Preston,' was fired on this morning off Chinkiang. The Preston returned the fire.

SHANGHAI—H. M. S. 'Dauntless,' a British cruiser, is leaving to-night for Nanking.

MANILA, March 25. — (Canadian Press.)—The United States' destroyers 'Edsall,' 'Parrott' and 'Bulmer' sailed to-day for China, the 'Edsall' going to Swatow, the 'Parrott' to Foochow, and the 'Bulmer' to Amoy. They were requested by the United States' consuls in the three cities in the event it becomes necessary to protect or evacuate American citizens.

SHANGHAI, March 25.—(Canadian Press.)—Bertram Giles, British Consul-General at Nanking, who was wounded in yesterday's fighting, has been rescued and is aboard H. M. S. 'Emerald.'

WASHINGTON, March 25.—(Canadian Press.)—The murder of one American missionary and attempts to slay many others at Nanking was described in the report of United States' consul, John K. Davis, which was received to-day at the Navy Department.

New postage stamps to be issued in Poland will bear the portrait of Frederic Chopin, the famous composer and pianist.

THOROUGH TESTS ON NEW PUMPER

High Pressure and Full Capacity Are Maintained.

WORKED ON WHARF.

The new American LaFrance fire pumper which arrived in the city the first of the week was put under several tests by Fire Chief George Gimblett before the city accepted it. The pumper has lived up to all expectations, and in the tests has pumped more than its registered capacity.

The first test was carried out at the George Street Wharf, where the pumper was in action for two hours. Three lines of hose were connected, one 150-foot line with a one and three-eighth inch nozzle, and two 150-foot lines siamesed together with a 1½-inch nozzle. The pumper pressure was maintained at 125 pounds and the pressure at the nozzles varied from 66 pounds to 70 for the smaller one and 73 to 76 for the larger nozzle. The highest number of American gallons pumped in a minute was 1,050 and the lowest 1,035.

The second test was for 30 minutes with one 300-foot line and one inch and one-third nozzle. The pumper pressure was 210 pounds, the nozzle pressure 80 pounds, and the amount of water pumped per minute 595 gallons.

A third test was carried our with 256 pounds pressure. In this test the pressure at the end of the nozzle was 125 pounds and 414 gallons were pumped per minute.

The hydrant test was the final one made in which 90 pounds was the pumper pressure, 80 pounds the nozzle pressure, and 1,031 gallons of water was being pumped.

The pumper is capable of forcing a stream of water to the top of the highest church tower in the city. The delivery engineer is busy every day teaching the firemen how to run the new machine and how to make the proper connections.

ROSE SOCIETY GROWS.

Drive Now in Progress To Reach Memebrship of 1,500.

The Rose Society of Ontario have made tremendous strides over the winter. The membership has passed the thousand mark and a new drive is in progress to obtain 1,500 members. The society now has members in all parts of Eastern Canada. Those wishing to join should communicate with Miss Mildred Galbraithe, 4 Aberdeen Club, Bain Avenue, Toronto.

CITY FIXES PRICE FOR UTILITIES HELD BY HYDRO

Will Offer $150,000 For the Street Railway and Gas Plant.

PUMPER ACCEPTED.

Council Holds Special Meeting To Deal With Urgent Matters.

The City Council will offer the Hydro Electric Power Commission $150,000 for the street railway system and the gas plant, and if this is accepted will submit a bylaw to the ratepayers asking them to authorize the purchase.

This was decided by the aldermen last night after several sessions devoted to wading through a great mass of figures submitted by the commission.

The price quoted by the Hydro, based on the book valuation, was $477,000 for the gas plant alone.

The question to be decided was expressed by Mayor Holloway as being: "Is the railway worth anything to you as a citizen to supply transportation?" He pointed out that no bus line would run without an exclusive franchise, which the city could not give. Even if the city were operating the street railway it could not refuse licenses to competing lines without special legislation.

Ald. Deane opposed the idea of running the railway at a slight loss on the grounds that a large proportion of those who use it are people who live outside the city in order to have lower taxes. He declared it would not be fair to tax city people for a deficit.

Ald. Greene thought that an expert valuation should be obtained, but Mayor Holloway asserted that the physical valuation of the plant was not of as much concern to the city as the possibility of providing transportation, and of reducing the price of gas.

When Aldermen Fife and Stocker moved that the offer of $150,000 be made, Ald. McIntyre asked "Aren't you making it too cheap?" Other aldermen hastened to assure him that a more reasonable price than that previously mentioned would be obtained in reply.

It was estimated that various savings to be effected, such as the elimination of head office overhead, would enable the city to break even if the capital invested were not too great.

Formal acceptance of the new pumper for the fire department was made last night after the report of the results of the tests had been read. The delivery engineer of the American-LaFrance Company is at present in the city explaining the operation of the new apparatus.

George Smith for eight years a member of the brigade, becomes Assistant Chief, on the recommendation of Chief Gimblett.

V. S. Carr, who has been acting as Assistant Chief, will resume his former duties as master mechanic.

The market tolls were again awarded to Walter Fisher, whose tender of $700 topped that of James Clancy by $160. Last year they were sold for $1000 but the council's changes in the market bylaw have apparently caused the decrease.

FLOODS DROWN 70.

River Colorado, in Argentine, Responsible For 15 Deaths.

BUENOS AIRES, Argentina, Mar. 25 (Canadian Press).—Floods in Jugay Province have caused the deaths of more than seventy persons. Fifteen persons were drowned when the river Colorado overflowed its banks.

Passengers To Nome Now Taken By Plane

NOME, Alaska, March 25. — Airplane passenger service has been extended to Nome.

Pilot Joe Crosson arrived from Fairbanks yesterday and started the return trip with Alfred Lomen, the Nome reindeer exporter, as a passenger. Crosson made the 500-mile journey from Fairbanks in less than seven hours. It takes three weeks by dog team.

Lomen, en route to New York on business, hopes to set a record making the trip in 15 days. He will proceed from Fairbanks to the coast by rail and thence to Seattle by steamer.

ESTIMATES ARE DISCUSSED BY ONTARIO HOUSE

Premier To Allot Day For Consideration of Hydro Matters.

WITHDRAWS BILL.

Opposition Leaders Oppose Item For Fees To Special Counsel.

TORONTO, Ont., March 25 (Canadian Press).—The Ontario Legislature was engaged yesterday in consideration of the Government main estimates totalling $44,616,510. By far the largest item was the sum of $15,800,000 for the Prime Minister's Department, including $14,970,000 for the Hydro-Electric Power Commission of Ontario.

Referring to this item, W. E. Raney, Progressive leader, said it would require much consideration by the House and he reminded Premier Howard Ferguson that he had indicated his willingness some days ago to allot a special sitting of the House for discussion of Hydro matters.

The Premier said it was his intention to allot a day and would inform the House when the matter would be taken up.

When considering the estimates of the Attorney-General's Department amounting to $2,128,360, W. E. N. Sinclair, Liberal leader, drew the attention of the Government to an item of $48,575 which was provided for the operation of the Board of License Commissioners for Ontario for 1928.

"Is it the intention of the government to continue the Board of License Commissioners after the Liquor Control Act comes into force?" asked Mr. Sinclair.

Premier Ferguson explained that the item had been prepared by the office staff, and that they had inadvertently included the appropriation. The item was therefore struck out.

Mr. Sinclair succeeded in having an appropriation of $30,000 for the revision of the statutes reduced to $10,000, on the ground that the Commission engaged in the work would finish by October next, and the full sum would not be required.

In the Ontario Legislature yesterday afternoon Premier Howard Ferguson, who introduced a bill at the beginning of the session of the purpose of replacing the Section School Board system with a Township School Board system, announced that he intended to withdraw the measure and re-introduce it next year. Before doing so, however, he would make an amendment to the bill and have the value of the discussion by the members.

"Fees Are Wild"

TORONTO, Ont., Mar. 25 (Canadian Press)—Lawyers' fees in Ontario "are running wild" and it is time that a halt was called, W. E. Raney, Progressive leader, told the Ontario Legislature when discussing the main estimates of the government this afternoon. The particular item under discussion was an appropriation of $30,000 in the estimates of the Attorney-General's department for payment of special counsel engaged to act in crown prosecutions in 1928 in various parts of the province, and Mr. Raney and W. E. N. Sinclair, Liberal leader, objected to it on the ground that Crown Attorneys

(Turn to Page 2, Please)

IRISH REPUBLIC SEPARATE STATE

Not the Same as Dublin Administration De Valera Says.

FREE STATE SUIT.

NEW YORK, March 25 (Canadian Press). — Documents to support contention that the Irish Republic was separate in theory and fact from the Irish Free State were introduced Wednesday at the trial of the Free State suit to secure possession of $2,500,000 residue of the $6,000,000 proceeds of the republican bond issue raised in the United States from 1919 to 1921.

Eamon de Valera, head of the defunct republic, continued on the witness stand. He identified the documents. The evidence included correspondence interchanged by the republican leader and David Lloyd George in the summer of 1921, when negotiations which resulted in the formation of the Free State were under way.

After a conference with Lloyd George, de Valera rejected the plan of partial independence drawn up and presented by Lloyd George, he testified in regard to the closing days of the republic's short life. De Valera resigned when he was not uphold by his followers.

INSPECTION OF DISTILLERIES HEARD AT PROBE

Customs Official Gives Detailed Account of Duties as Inspector.

WIDE TERRITORY.

Dealt With Parcels Received Through Postal and Express Divisions.

TORONTO, Ont., March 25. — (Canadian Press).—A Customs inspector whose territory reaches from the eastern boundary of Ontario to the Pacific Ocean, testified before the Royal Commission on Customs yesterday afternoon. Alphonses F. Brain, inspector of distilleries for the Customs Department, gave the Commissioners an idea of the varied duties which he is called upon to perform in dealing with twelve distilleries. Superintendence of the construction of that part of a new distillery in which the distilling apparatus is housed, he mentioned first on the list.

Mr. Brain was the final witness to appear yesterday afternoon, and he was still on the stand when the Commission adjourned. He said that he had a staff at each distillery, which aggregated forty-eight or forty-nine men. He was able to make only one annual inspection of the western distilleries, but he tried to visit the ones in Ontario two or three times a year.

Liquor in Bags.

Hon. N. W. Rowell, K.C., counsel for the Commission, brought up the old question of packing liquor in bags before it was placed in cases, during his examination of Mr. Brain. The witness said that this had been a general practice among the distillers until complaint was made of it. It had never occurred to him, prior to the complaint, that the packing of liquor in bags would facilitate bootlegging. The practice had been discontinued.

The difficulty of appraising the great volume of imports entered at the outport of West Toronto with the present staff was brought out during the examination of two officers from there.

Allan B. Rice, sub-collector at West Toronto, gave the Customs collections at this outport for the present fiscal year, up to March 22, as $4,037,085. The fiscal year ends on March 31, so it has now nearly elapsed. Entries passed during the year numbered 24,140. At West Toronto there is a staff of 14 officers. Only one appraiser, with a single assistant, is stationed there, Mr. Rice said.

"Is is possible under present conditions for you to appraise importations as you would like to do?" counsel asked Angus L. McKinnon, the single appraiser at West Toronto who was called to the stand after Mr. Rice.

"It never was," replied Mr. McKinnon. In his opinion there should be at least one other appraiser at West Toronto. Also, he said, there should be a relief man.

Postal Parcels.

Other witnesses examined yesterday afternoon dealt with parcels received through the postal and express divisions of the Customs. R. H. Clark, in charge of the Toronto

(Turn to Page 2. Please)

ESTIMATES AR

(Continued from page 1.)

themselves should perform the work.

Mr. Sinclair said that it was desirable that the Crown Attorney's who had been appointed by the government should perform the work for which they were paid and if they were not capable of handling all cases of criminal prosecutions they should be relieved of their positions. He was willing to make exceptions in cases where local circumstances were such that it would be more satisfactory to engage outside counsel. In that event the most capable lawyers should be provided. He would pay senior counsel more than the minimum of $60 a day for their services in cases which required very skillful handling.

"Political Plums"

The Liberal leader stated he had noticed in the public accounts that the engagement of special counsel by the government had been along party lines and he desired to register a protest against "political plums" being handed out in the administration of justice.

Mr. Raney said that he had found while Attorney-General of the province that much better results could always be obtained by using the crown attorney. If it so happened that a certain prosecution required a lawyer with greater skill than was possessed by the crown attorney then the proper thing to do was to engage the best lawyer possible for the work.

Hon. W. H. Price, Attorney-General, asked Mr. Raney if he thought $60 a day was adequate remuneration for important criminal prosecutions. The Progressive leader replied that he considered it sufficient.

"Legal fees are running wild in Ontario," said Mr. Raney, "And the attorney-general should not encourage any increase. It is more or less an honor for a lawyer to be entrusted with criminal prosecutions by the Crown and I am of the opinion that the fee should remain at $60 a day."

Lyrics Of Life

(By Douglas Malloch.)

THE GENTLEMEN GET OFF

The train is very nearly home,
Has whistled for the town.
And mother's straightened Mary's comb,
Pulled Jimmy's jersey down.
She can't see how she'll manage all
The bundles and the rest
And see that Jimmy doesn't fall—
That suit's his Sunday best.

At last they're marshalled in the aisle,
The baby on her arm,
And mother's trying hard to smile,
And keep them all from harm.
She has a suitcase in her hand,
A bundle here and there;
She sways a little while they stand,
And wants a breath of air.

The train is really there at last,
But still she has to wait.
So many people crowding past
Because the train is late;
And mother feels a little ill,
And Mary has a cough—
"Hush, children, we must wait until
The gentlemen get off."

(Copyright, 1927, by the McClure Newspaper Syndicate.)

FOUND NOT GUILTY.

Albert Debruge Freed By Jury After Several Hours' Deliberation.

OTTAWA, Ont., March 25 (Canadian Press).—Albert Debruge, Elizabethtown farmer, was last night found not guilty of the murder of Jane Lameront, his common law wife, whose body was found in the ruins of their home which was destroyed by fire on December 8 last. The jury was out several hours.

OLD-AGE PENSION ACT PASSES THIRD READING IN THE SENATE

Rapid Progress Made During Latter Stages in Upper House.

AWAITS ASSENT.

Provides $240 For Those Who Have Attained Age of 70.

OTTAWA, Ont., March 26.—(Canadian Press.)—The Government's Old Age Pension Act was given third reading in the Senate yesterday without amendment. It now awaits Royal assent. Rapid progress was made with the bill during its latter stages in the Upper House.

The bill was given second reading after a division which gave a majority for the bill of 61 to 14.

Three Liberal Senators voted against second reading of the bill: Messrs. Turriff, Sir A. B. Aylesworth and Wilson.

Later, Senator Dieque moved to have the bill referred to the Banking and Commerce committee with special instructions, but this motion was defeated by 17 votes to 50, and the Senate took up the bill in committee of the whole. After about an hour's consideration, during which several amendments were put forward, one by Senator Griesbach to include ex-service men of the age of 65, and one by Senator Deicourt which would have kept the bill from coming into effect until six of the nine provinces had taken advantage of it, the bill was deported from committee and given third reading without division.

$240 Yearly.

The bill provides for a maximum pension of $240 yearly for British subjects who have attained the age of 70 years and been resident in Canada for 20 years provided that the recipient of the pension is not in receipt of as high private income as $365 a year.

The provinces and the Federal government are each to contribute one-half of the amount required to maintain the pension, and the province is in charge of the administration of the Act.

As if stands the bill remains on the Federal statute books waiting the decision of any of the provinces which choose to make it effective within their boundaries.

Amendment Passed.

OTTAWA, Ont., March 25.—(Canadian Press.)—The Act to amend the Food and Drugs Act passed through the Committee of the House to-day but the third reading was left over until a subsequent sitting. The chief feature is the provision to standardize drugs.

W. K. Esling, Conservative, Kootenay West, thought the department should take the power in this Act to investigate the quality of the beer sold in various provinces. There were all sorts of claims made in British Columbia about beer containing ether and certain chemicals and he thought the Department should be able to regulate the quality of the products of the different breweries.

Hon. Dr. J. H. King of Health, said there were certain regulations respecting beer but they were not included in this Act.

SUICIDE CHECKS MARRIAGE FEAST

Disappointed Over Business Deal, Doukhobor Shoots Self at Wedding.

BUCHANAN, Sask., March 25 (Canadian Press Service).—March 25.—While the guests attending the marriage of his sister were still on the premises, Jacob Kalmakoff, 23-year-old Doukhobor, committed suicide by shooting himself through the brain with a rifle in the barn on his father's farm north of here.

Earlier in the day Jacob went to town and turned over his bank balance, between $6,000 and $7,000, to the credit of his father.

For some time past a number of the Doukhobors in this vicinity, including Jacob Kalmokoff, have been negotiating to sell out and go to Paraguay, South America. The deal fell through and it is believed that disappointment over this fact was the cause of the suicide. His mother could not be separated from the body of her dead son until after doctor had arrived. She was almost frozen when the doctor succeeded in getting her into the house.

OLD MASTERS

Eat thou and drink; tomorrow thou shalt die.
Surely the earth, that's wise being very old,
Needs not our help. Then loose me, love, and hold
Thy sultry hair up from my face; that I
May pour for thee this golden wine, brim-high,
Till round the glass thy fingers glow like gold.
We'll drown all hours: thy song, while hours are tolled,
Shall leap, as fountains veil the changing sky.

Now kiss, and think that there are really those,
My own high-bosomed beauty, who increase
Vain gold, vain love, and yet might choose our way!
Through many years they toil; then on a day
They die not—for their life was death—but cease;
And round their narrow lips the mould falls close.

—Dante Gabriel Rossetti: from "The House of Life."

John Buchan, Novelist Candidate For Commons

LONDON, March 25. — John Buchan, novelist and biographer, has been adopted Conservative candidate for the Scottish universities. He will contest the seat in parliament left vacant by the death of Right Hon. Sir Henry Craik, Conservative, who was elected in 1924. Three members represent the Scottish universities, which are Glasgow, Aberdeen, Edinburgh and St. Andrew's.

RADIO PROGRAMS

FOR SATURDAY, MARCH 26

6

WHK (273) Cleveland—Dance orchestra.
KDKA (309) Pittsburgh—Band.
WBZ (333) Springfield, Mass.—Concert orchestra; farm talk.
WEAF (492) New York—Dinner orchestra.
WIP (508) Philadelphia—Orchestra; farm program.

7

WGN (303) Chicago—Markets; children's program; ensemble; almanack.
WBZ (333) Springfield, Mass.—Orchestra; male quartet.
WLS (345) Chicago—Markets; organ; sports; orchestra.
CKCL (357) Toronto—Concert trio.
WLW (422) Cincinnati—Organ.
WJZ (454) New York—Theater orchestra.
WEAF (492) New York—Play; vocal and instrumental.
WNYC (526) New York—Vocal and instrumental.
KYW (536) Chicago — Children's story; dinner concert.

8

WMBB (250) Chicago—Vocal and instrumental.
WCPH (273) New York—Vocal; piano.
WORD (275) Chicago—Concert orchestra.
WLB (303) Chicago—Concert ensemble; string quartet.
WEBH (370) Chicago—Classical.
WLW (422) Cincinnati — Children's program; Ford and Glenn.
WJZ (454) New York—Frank Anderson, baritone. Concert orchestra.
WEAF (492) New York—Musical comedy.
WNYC (526) New York—Violin; entertainers.

9

WBBM (226) Chicago— Orchestra; organ; safety play; musical.
WHK (273) Cleveland—Orchestra.
WSM (282) Nashville—Barn dance program.
WGBS (316) New York—Beethoven program.
WLW (422) Cincinnati—Dance orchestra; fiddlers.
WMAQ (447) Chicago—Photologue; theater revue.
WCFL (491) Chicago—Vocal and instrumental.
WEAF (492) New York—Walter Damrosch and quartet.

10

WMBB (250) Chicago—Orchestra and soloists.
WPCH (273) New York—Orchestra; trio.
WGN (303) Chicago—Grand opera selections.
WDAF (366) Kansas City—Popular program.
WTAM (389) Cleveland—Vaudeville program.
WJZ (454) New York—Orchestra.
WRC (469) Washington—Music.
WCFL 491) Chicago—Dance orchestra.
WEA F(492) New York—Dance orchestra.
WJR (517) Detroit—Orchestra.
KYW (536) Chicago—Classical.

11

WMBB (250) Chicago—Orchestra and soloists.
WHK (273) Cleveland—Dance orchestra.
WGN (303) Chicago—Sam 'n Henry; orchestra.
WGBS (316) New York—Musical.
WGY (379) Schenectady, N.Y.—Dance program.
CNRW (384) Winnipeg—Dance program.
WTAM (389) Cleveland—Orchestra.
WQJ (447) Chicago—Musical.
WJZ (454) New York—Orchestra.
WRC (469) Washington—Dance orchestra.
WEAF (492) New York—Vincent Lopez and orchestra.

12

WLB (303) Chicago—Organ; orchestra.
WSAI (326) Cincinnati—Dance orchestra.
WEBH (370) Chicago—Orchestra.
KYW (536) Chicago—Frolic.

OBITUARY.

JOHN S. BRACKENRIDGE.

WESTWOOD, March 25.—The front page of The Traer Star Clipper of March 11 contained the following obituary of the late John S. Brackenridge, whose death was reported last week:

"John Brackenridge, long time prominent resident of Dinsdale, died suddenly at his home Sunday morning. He was stricken with apoplexy about 3 a.m., death following about 9.15. Mr. Brackenridge appeared to be in usual health Saturday. He was at Goldfield only a few days before attending the golden wedding anniversary celebration of Mr. and Mrs. William McCutcheon. The stroke early Sunday came without warning, and he never regained consciousness.

"Mr. Brackenridge was born at Westwood, Peterborough County, Ontario, Canada, June 14, 1855. He came to the United States and to Tama County, Iowa, in 1879, and for a number of years worked on his grandmother's (Mrs. John Stevenson) farm, near Traer, going to Dinsdale in 1886. He was married to Miss Ella Dinsdale o. this county, December 18, 1884. Five children were born to the couple, three sons and two daughters. A son, James, died in 1900 at the age of 13. The daughters, Anna and Agnes, also died in their youth, the former in 1902, at the age of 17, and the latter in 1903, aged 16. The living children who survive with the wife and mother to mourn his death are State Senator Will Brackenridge, of Rodman, Iowa, and Hugh, on the home farm at Dinsdale. There are four grandchildren, also four sisters and six brothers in Canada.

"Mr. Brackenridge was a leading citizen of North Tama for nearly fifty years. He was a devoted church worker, becoming a member of Amity United Presbyterian Church in Grant Township soon after coming to Tama County, and in 1891 transferring to the Dinsdale Congregational Church. He has been a deacon of the Dinsdale church continuously since 1908, and for many years was Sunday School superintendent. He was a willing and active worker for every good project for the uplift of the community and a good neighbor, ever ready to help his fellowman in time of sickness or death. He was an officer and director of the Dinsdale Savings Bank, of the Dinsdale Grain and Lumber Company and the Tama County Mutual Aid Association, and served Grant Township as Trustee many years.

"Mr. Brackenridge was the eldest of a family of fifteen children, eight brothers and seven sisters. Five predeceased him in death. The living are: Thomas, William, David, Marion and Agnes Brackenridge and Mrs. Jane Thompson, at Westwood, Ontario; Norman Brackenridge, at Cavan, Ontario; James, Edmonton, Alta.; Hugh, Vancouver, B. C., and Mrs. Maggie Gillot, of Millbrook, Ontario.

"The funeral was held at the home at Dinsdale at 1.30, Wednesday afternoon, in charge of Rev. W. J. Clark, Dinsdale pastor. There was a large attendance. Burial was in Buckingham Cemetery, near Traer, where three children are buried. Here for the funeral from a distance were: David Brackenridge, a brother, of Westwood, Ontario; William Thompson, a nephew, of Indian River, Ontario; State Senator Brackenridge and family, of Palo Alto County."

MRS. JOSEPH O'SULLIVAN.

The funeral of the late Mrs. Joseph O'Sullivan took place on Wednesday morning from the residence of her nephew, Mr. John O'Sullivan. The late Mrs. O'Sullivan passed away in Toronto on Monday, having been ill for some time. She was a well known resident of Campbellford possessing a kind nature, and her demise will be regretted by a large circle of friends.

The late Mrs. O'Sullivan (nee Bridget Cooney) was born in Cavan township, 84 years ago. She came to Campbellford 60 years ago. Her husband predeceased her about eight years ago.

The deceased was a devout member of St. Mary's church, where the funeral service was conducted on Thursday morning, by the Rev. Father Phelan. Father Joseph O'Sullivan of Wooler, sang Requiem mass and Dean O'Sullivan was in the Sanctuary.

Interment was made in St. Mary's cemetery, the pallbearers being six nephews: Messrs. Daniel O'Sullivan, Sr., D. J. O'Sullivan, Jr., John O'Sullivan, George O'Sullivan, Charles O'Sullivan and Clarence Dryden.

Out of t wn friends attending the funeral were Miss B. Morrison, (a niece), Lindsay, Mrs. Matthews, and Miss Mary Dryden, of Toronto, and Mr. Clarence Dryden of Syracuse, N. Y.

NO BAIL ALLOWED IN ARSON CASE

Simpson Remanded in Ottawa Court Following Arrest in Toronto.

OTTAWA, March 25.—Harry N. Simpson, arrested in Toronto on a charge of arson, appeared before Magistrate Charles Hopewell in police court yesterday, and was remanded until today. Clifford H. Argue, deputy fire marshal, asked an adjournment until March 30, but this was opposed by Austin O'Connor, counsel for Simpson.

Counsel declared that the crown should have sufficiently strong evidence to make out a prima facie case on which the accused could be committed to trial. He objected to a long delay unless bail was allowed, but the deputy fire marshal opposed this. Counsel said his client was now selling flowers and that he had gone to Toronto in connection with that work.

The complaint against Simpson was laid by Clifford Argue, and was that on December 24, 1926, he "did unlawfully and wilfully, without legal justification or excuse, and without color of right, set fire to a certain building to wit, a shop at 282 Dalhousie Street, Ottawa, belonging to one W. Shenkman."

When arrested and brought to Ottawa by Detective Meehan Wednesday night Simpson gave an Albert Street address; age 36; business, tailor, and birth place, Greece. The authorities hope to prove that he was an agent for an organization, the members of which collect insurance on incendiary fires. James J. Colores of Ottawa, held as a material witness, was also remanded until today.

Unconscious Balloonist Sets Altitude Record By Reaching 28,510 Feet, Experts Announce

WASHINGTON, March 25.—Although he became unconscious at an altitude of 27,000 feet, Captain Hawthorne C. Gray ascended another 1,500 feet and set a new American altitude record of 28,510 feet for free balloons in his ascent from Scott Field, Ill., on March 9, the Bureau of Standards made known yesterday.

The previous American record was 15,997 feet, made by Clifford B. Harmon on October 4, 1909, but the mark set by Captain Gray, who is an engineering official in the Army Air Corps at Scott Field, fell short of the world's record of 35,424, made by the German aeronauts, Suring and Benson.

"Captain Gray, who won second place for the Army Air Service in the Gordon-Bennett intecnational balloon race last year at Antwerp," it was announced yesterday, "started to lose consciousness on his Scott Field flight when his barograph registered around 25,000 feet, because in the raw atmosphere and sub-zero temperature improperly adjusted tubes failed to supply him with sufficient oxygen from the three tanks in the balloon basket.

"At 27,000 feet he was overcome, but regained his senses at 17,000 feet to find his balloon falling at 1,000 to 1,200 feet a minute. Dizzy and intensely cold, he began to throw out sand ballast to check his fall. He was finally forced to use his fingers to tear the sand bags away, as the three special knives had grown dull after he used them a short time.

"Captain Gray succeeded in checking his descent to about 600 feet a minute, his balloon finally crashing through some telephone wires on the roadside near Ashley, Ill., forty miles southeast of Scott Field, and into a ditch.

BOY DROWNED IN SMALL POND

Hamilton Lad, Aged 7, Fails To Rally When First Aid Is Used.

HAMILTON, March 25. — Bobby Burgess, aged 7, who lived at 37 Keith street, was drowned in a wayside pool yesterday when he was on his way to meet his father, who is employed at the plant of the Otis-Fensom Elevator Company, Ltd.

The pool, said to have been five or six feet deep in spots owing to the recent rains and thaws, is located between the factory and a railway spur. C. Welch, an employee of the Otis-Fensom Company, was walking along the tracks on his way home to dinner when he saw a foreigner waving his arms frantically and pointing to the pool. Mr. Welch saw the body of the little boy in the water, and was obliged, finally, to swim a few strokes to reach it.

The body was still warm, and there appeared to be faint signs of life. An ambulance was summoned, and meanwhile employees of the company resorted to first-aid methods. The boy, however, did not rally, and died in the ambulance before the General Hospital was reached.

Mr. Burgess and his wife were ignorant of what had happened. When their little son failed to come home for dinner Mr. Burgess made inquiries and learned the tragic truth when he saw the boy's body at the Morgue. An inquest will likely be held.

BOY OF SEVEN LOSES FINGERS

Teeswater Lad Cuts Two Off While Playing With Axe.

SECOND ACCIDENT.

TEESWATER, March 25—Truman Walker, seven-year-old son of Mrs. J. Leslie Walker of Culross, had the first and index fingers of his left hand severed at the second and last joints respectively in an accident when he struck his hand with the sharp blade of an axe, with which he had been playing. A remarkable feature of the mishap was that when he was a baby a few months old he lost the index finger of his right hand.

INSPECTION OF

(Continued from page one.)

postal division, indicated the growth of business in this branch when he said that 191,000 parcels delivered in the fiscal year 1916-17 had grown to 273,235 in 1925-26. Duty collected in 1916-17 amounted to $364,287, and in 1925-26 to $871,023. During the ten-year period the staff had grown from 27 to 48 in number.

OMEMEE NEWS

Miss Muriel McGinness of Peterborough spent the week-end with her parents, Mr. and Mrs. H. McGuinness.

Mr. Clifford Jackson of Peterborough spent Tuesday with friends in town.

Mr. and Mrs. Wilbert Thorne of Millbrook moved last week to their new home in Ops on the farm owned by the latter's parents, Sheriff R. J. and Mrs. Patterson.

Dr. McPhee spent Sunday at his home in Orillia.

Mr. Ed. McConnell of Toronto visited his mother in town, on Monday.

Mr. and Mrs. J. Mountenay and family leave this week to make their home in Ingersoll.

Mrs. E. Jamieson spent a few days at the home of her uncle, Mr. Albert Mills of Toronto.

Mr. Cunningham of Peterborough was in Omemee on Wednesday.

Mr. Harry Endicott has disposed of his grocery stock and returned to his farm south of Omemee after a few months' stay in town.

EYESTRAIN CAUSES 7 OUT OF 10 HEADACHES.

Most headaches come after close work. Any one of several eye muscles can cause an intense headache. Attack your headache at its source. Let us examine your eyes. W. H. Lacey, Optometrist, 410 George Street. For evening appointment 'Phone 1160, 1064-J.

JUST AS INTERESTING AS ANOTHER PERSON'S DIARY

There's a wealth of human interest in the want-ads every night that makes them newsy as well as profitable.

Are you listening in?

The Peterboro Examiner

New Universities Dictionary

COUPON

How To Get It

For the Mere Nominal Cost of Manufacture and Distribution

3 COUPONS AND 98c

Secure this NEW authentic Dictionary, bound in black leather grain, illustrated with full pages in color.

Present or mail to this paper three Coupons with ninety-eight cents to cover cost of handling, packing, clerk hire, etc.

MAIL ORDERS WILL BE FILLED

ADD 10 CENTS FOR POSTAGE

22 DICTIONARIES IN ONE

All Dictionaries published previous to this one are out of date

THE LIFE OF CHRIST : Jesus : Friend, Sight-Giver, Shepherd

Synopsis Arranged by Dr. Wm. E. Gilroy, D.D., Sketches by Kroesen.

Jesus goes to the home of Martha and Mary at Bethany. Martha, "cumbered about much serving," complained to Jesus about Mary not helping, but Jesus said, "One thing is needful, and Mary hath chosen that good part." (Luke X : 38-42)

3-25

Jesus saw a man born blind, and controversy arose concerning sin, affliction, and his wonder-working power. (John IX : 1-41)

Jesus put wet clay on the blind man's eyes and told him to wash in the pool of Siloam. His sight was restored. (John IX : 6-7)

3-25

Speaking to his disciples Jesus told them the Parable of the Shepherd, saying, "I am the good shepherd and know my sheep and am known of mine." (John X : 1-16)

©1927 BY NEA SERVICE, INC.

SATURDAY SPECIAL PRICES

ROBT. FAIR CO. Ltd.

JAP SILK
Clearing a big lot of the 27-inch. About 50 shades, mostly dark. Regular 75c, for, yard..... 39c

REMNANTS
75 Silk ends, ½ to 1½ yards. Regular up to $2.50. Per yard.... 75c

COATING TWEEDS
New Tweeds for the spring coats, 54 inches. Yard ... $2.00, $2.50, $2.75

BROWN FUR
Special price for tomorrow. 3-inch. Regular $1.50, for, yard.. $1.00
4-inch. Regular $2.00, for, yard. $1.25

DON'T FORGET WE ARE SELLING FUGI SILK AT
40 of the new spring shades. All standard quality. 29-inch. Per yard..... 79c

BLACK DUCHESS SATIN
The famous $1.75 colored edge quality, 36-inch. No phone orders, please. Yard..... $1.25

$1.00 PLAIN DRESS CREPE
Plain Cotton Crepe in jade, mauve, blue and peach. 36-inch. Per yard..... 50c

PILLOW CASES
English make, deep hem, 24 only, 42-inch. Regular 70c, for, each... 59c

36-INCH FIGURED MARQUISETTE
Just arrived, a new line of very fine weave, with small squares and dots for curtains. Special, yard 35c

FACTORY COTTON
Extra good weight, 36 and 40-inch. Regular 25c. Special, yard..... 20c

WHITE COTTON
34-inch, splendid quality. Sells at 22c. Sale price, yard..... 17c

OPAQUE WINDOW SHADES FOR
Hand-made Shades of highest quality opaque cloth, in white, cream and green. "Hartshorn" rollers. Usual window size, 37 x 70 inches, for 1.20

TOWELLING
Pure linen, roller quality, plain, with border. Regular 20c. Yard, 15c

NAPKINS
Hemmed Damask Napkins, 18 x 18-inch. Special Sale price, doz. $1.49

COLORED RUFFLED CURTAINS
A new line made from crossbar marquisette and frilled. Rose, blue and gold. Tie-backs to match. 2¼ yards long. Pair 98c

NAPKINS
Double damask quality. Regular $12.00 doz., for, each..... 45c

75c HEMMED WHITE HUCKABACK TOWELS
A big snap and a big Towel, 20 x 40 inches. Some are slightly water marked. Extra good quality. On Sale at 9 a.m. tomorrow at, each 39c

MERCURY AND VENUS SILK HOSE
Perfect quality. We are clearing this line out. Just 12 shades. Sizes 8½ to 10. Regular $1.25 to $1.75, for, pair 79c

KNITTED SUITS
Silk and wool. Coat and pullover styles. Sizes 36 to 42.. $9.75

LADIES' AND MISSES' NEW SPRING COATS ARE HERE
Featuring the new ideas in spring styles. The materials are black silk, charmaleen, Poiret twill, tricotine, etc.
Priced at $16.50 to $45.00

CHILDREN'S COATS
Tweeds and wool polo cloth. For 4 to 14 years ..... $6.50 to $13.50

LADIES' AND MISSES' TWEED COATS
You'll like these new Tweed Coats. They are trimmed with fur and leather. Sizes 13½ to 20 years.
Priced at $10.95 to $25.00

A NEW COLLECTION OF SILK DRESSES
Georgette, flat crepe, crepe romaine and satin, in a wide range of the new spring shades. 16 years to 42 bust.
Priced at $12.75 to $37.50

DISH CLOTHS
Pure linen, hemmed and bordered. Special for Saturday, each..... 25c

WE HAVE A FEW LINES THAT ARE SLIGHTLY WATER MARKED TO CLEAR AT A LOW PRICE

54-inch $2.50 Round Thread Linen, yard	$1.25
45-inch $1.60 Round Thread Linen, yard	98c
18-inch $1.25 Pure Linen H.S. Runner Linen	75c
36-inch $1.75 Fine Sheer Linen for, yard	$1.19
54 x 54-inch $1.29 Damask Table Cloths, each	$1.00
54 x 68-inch $1.59 Damask Table Cloths, each	$1.35

MAYFLOWER CHINTZ
For children's dresses, 32 inches wide. Special, yard..... 65c

SHEETING
76-inch bleached and 72-inch unbleached. Regular 75c. Sale price, per yard..... 59c

GINGHAMS
"Anderson's," 38-inch, in checks, stripes and plain. 50c quality, for, per yard..... 35c

NEW DRESS LINENS
36 - inch, in rose, gold, brown, green, delft blue and light purple. Regular $1.00, for, per yard, 75c

$5.50 TABLE CLOTHS
2 x 2 yards, satin damask finish, in all-linen, at special price of 3.50

$1.39, $2.00 COMBINATIONS
Just a few to clear. They have short sleeve, knee length. Sale price tomorrow, each 98c

SILK AND WOOL HOSE
Children's sizes, 5 and 5½ only, in black. Regular 49c pair. To clear at, per pair..... 25c

SILK KNIT SCARFS
Plain and fancy, fringed ends, light shades. Regular up to $4.75, for, each..... $1.50

STEP-INS
Ladies' Sanitary Step-Ins in flesh or white. Regular 75c. Saturday, 59c

LADIES' VESTS
Odd lines of the 75c and 85c qualities. Short sleeves. On Sale, each, 69c

HORSE INJURED NEAR STIRLING

Accident Blamed on Bad Condition of Road There.

STIRLING NEWS

STIRLING, March 25.—The sleet and ice storm of Sunday night made the roads so that sleighs were in use again on Monday. J. N. West cheesemaker at Evergreen factory unloaded his car of coal on Monday and the patrons of the factory did the hauling for him. Vernon Matthews was helping and at a bad spot at the east end of the village one of his horses made a misstep and fractured the right hind leg between the fetlock and hoof and had to be shot. The authorities have been notified regarding the condition of the road at this point as it had existed for a week or more.

The condition of the roads in this section is very bad and the expense of road-repairing in 1927 will surely exceed any former years.

The executive of the Horticultural Society met last week and prepared the seeds for distribution to their members. The ferns and bulbs have been ordered since. The membership roll contains over 120 names and each one receives as a premium the Horticulturist perodical and either seeds and buibs, or a fern or shrub. This Society is a live organization and does a great deal towards beautifying the village, by supplying flowers for the boxes at the library and in the parks and at the cemetery.

Mr. Newton Bird completed the loading of a car of apples on Monday destined for an evaporator at Montreal.

Mr. R. H. William as purchased the Ackers property adjoining his shop on Mill Street East and will occupy one of the apartments himself, taking possesion at an early date.

Messrs. Maynes, Eggleton, Hourd, and Prest, of Anson, are making preparations to build additions to their barns this spring.

At the regular meeting of Laurel Rebekah Lodge, I.O.O.F., on Tuesday night. They were honored by a visit of the Grand President of the Assembly of the Order in Ontario, Mrs. Brett, of Windsor, Ont. The degree staff of the Lodge exemplified the principles of the Order in a creditable manner. An interesting feature of the evening was the reading of the following address and the presentation of a fruit bowl to Mrs. Brett:

Dear Sister Brett:

It is with a feeling of joy and pride that we welcome you here tonight. Joy at having you, as a visiting Sister, spend a social evening with us, and pride that you, as President of the Rebekah Assembly, can find time to meet with us and enlighten and enthuse our minds and fill our hearts with the high ideals of friendship, love and truth.

Never before since we were instituted six and a half years ago, have we had a visit from our President and we assure you that we are grateful to you for this kindly effort on your part, for we fully realize the responsibility which rests on you as President of this great Order.

As a slight token of our esteem we ask you to accept this gift trusting that its constant use will awaken kindly feelings and give Laurel Rebekah Lodge No. 211 an honored place among the pictures that hang on the walls of your memory.

Signed on behalf of the Lodge:
Alberta Farrell, N.G.
Alice Siné, V.G.
M. Megginson, R.S.
B. Thompson, F.S.
A. Hammond, Treas.

The address was read by Sister Sine and the presentation made by Sister Farrell.

Mrs. Brett made a suitable reply.

Several of the members spoke briefly and the serving of lunch brought a pleasant occasion to a close.

STIRLING, March 25.—Mr. and Mrs. Duncan Montgomery and children of Campbellford were visitors at the home of his parents, Mr. and Mrs. James Montgomery, last week.

Mr. W. R. Mather of Toronto is spending a few days in town.

Mrs. Henry Reid returned home on Saturday night, after a pleasant visit with her niece, Mrs. Bird, at Smithfield.

Mr. and Mrs. Thomas Matthews, Mr. and Mrs. Vernon Matthews, Mr. and Mrs. Edgar Matthews, Mr. and Mrs. Clifford Baker, and Mr. and Mrs. Harper Rollins attended the funeral of their relative, Miss Matthews, of Campbellford, at Burnbrae church on Sunday afternoon.

Mr. and Mrs. A. B. Fargey were in Belleville recently attending the funeral of his brother-in-law, the late Mr. H. R. Atkins.

Mr. Clifford Baker is on a business trip to Toronto this week.

Mr. Roy Walker and daughter, Marion, were visitors to Miss Hume on Friday last.

Union rates are being demanded in many Chinese towns by native monks, priests and nuns, who have formed a trade union.

CAMPAIGN OF

(Continued from page one.)

penings and declare that the guilty Chinese will be held responsible for the attack.

The rapidly developing events will largely be left in the hands of the British representatives on the spot and any action they deem necessary to protect life will be backed to the hilt.

Secretary of War Worthington Evans told the House of Commons that another battalion of British troops was en route to Shanghai from Hong Kong but that no further changes in the defence force there was planned at present. Additional British destroyers were rushed to Nanking from Shanghai.

Because of the great distance involved, officials say that it would be useless to consider re-inforcements from Great Britain to meet the existing crisis.

Praise Foresight

The government is being congratulated from China as well as here for its foresight in sending a deefnce force to the Far East would have been placed at the mer- Otherwise, it is said, Shanghai cy of the victorious Cantonese, particularly their guerilla sympathizers.

No statement concerning the Nanking slayings was made in the Commons by Foreign Secretary Chamberlain, who simply recounted the demands of the Shanghai consuls-general on the Nationalist commanders to control the irregulars. Sniping and lawlessness continued in Shanghai, Premier Baldwin said, adding that the British were constantly in contact with the central Cantonese government at Nankow.

Foreigners Rescued.

SHANGHAI, March 25 (Associated Press).—Further foreign casualties, including some Americans, were reported here in latest news from Nanking this morning.

The reports stated that British and American landing parties had approached Secony Hill, where foreigners were concentrated throughout yesterday under a renewal of fire by the Cantonese. This resulted in further foreign casualties over those which took place Wednesday, when the hill was shelled by Cantonese, resulting in the opening of return fire by British and United States naval guns.

Ultimately, however, the latest news says, all the remaining foreigners were rescued and evacuated.

Rescue Japs.

LONDON, March 25 (Canadian Press).—A Shanghai despatch to the Westminster Gazette says that the Japanese flotilla at Nanking has succeeded in evacuating 200 Japanese from the city.

Ultimatum Issued.

WASHINGTON, March 25. — (Canadian Press). — Unless immediate arrangements are made for the safety of foreign lives in Nanking, military points in the city will be shelled by British and United States warships.

A flat notice to this effect has been served on the Cantonese leaders by the direction of Admiral Williams, who is commanding the United States forces in Asiatic waters.

Nanking, nominally listed as an undefended city, could not be bombarded, under ordinary circumstances, but after the killing yesterday of foreigners the British and United States commanders informed the Chinese officials that unless the situation was remedied, Nanking would be proclaimed a "military area." Such a proclamation would open it to whatever military operations were necessary to protect foreign lives.

The United States Commander-in-Chief reported that he had received an "insolent" reply in response to three demands made yesterday by the British and United States naval authorities in Nanking. The reply was followed by a warning that military points would be fired on late this afternoon (Chinese time), unless the demands were complied with. Whether he has found it necessary to carry out the threat has not been reported to the Navy Department.

Authorities Anxious.

SHANGHAI, March 25 (Canadian Press).—Foreign authorities here were anxiously awaiting word this morning as to the situation at Nanking, following upon the disorders yesterday when a number of foreigners were killed.

The deaths were caused through Chinese shell fire—but whether directed by Nationalists (Southerners), Northerners, or guerillas is not yet definitely known.

One thing is certain, however, that the British cruiser "Emerald" and the American destroyers "Noa" and "Preston" lost no time in returning the fire after the first Chinese shells fell on the Standard Oil plant on a hill in the northern part of the city.

How many foreigners were killed or wounded in the shelling of Nanking by the Chinese was not known this morning. Reports that some members of a naval landing party were killed were unconfirmed, although it is known that one sailor of the "Emerald" was killed by a shot from the shore, the ships being constantly fired upon.

Nothing was noted in wireless messages to bear out the local Nationalist reports that there were two thousand Chinese casualties. As a matter of fact, it was pointed out that the fire was directed mainly behind the hill, which area was uninhabited.

HUGO HOME FALLS.

PARIS, March 24. — The old chateau where Victor Hugo used to court Adele Foucher, and where they spent the first years of their married life, recently collapsed. It now lies a mass of wrecked masonry and rafters. The chateau was built in the 13th century and many romantic figures of French history have visited the place.

Save Money!
Make your own hard or soft soap by using waste fats and —
GILLETT'S PURE FLAKE LYE
It costs less to make soap than to buy it!
FULL DIRECTIONS WITH EVERY CAN

ALSO USE GILLETT'S LYE FOR ALL CLEANING DISINFECTING SPRAYING ETC.

STIRLING NEWS

STIRLING, March 24. — Mr. and Mrs. J. B. Hough were week end visitors with the former's parents, Mr. and Mrs. A. L. Hough.

Mrs. Sarah Morton is visiting her brother, Robert Whitton at Brighton.

Mrs. H. Sills and two sons were visiting her sister, Mrs. Harper Rollins last week.

Miss Brouson, of the agricultural representatives' office, has been confined to her home for the past week through illness.

Mrs. Fred Nicholls, of Lindsay, visited her sister, Mrs. J. G. Buller recently.

Mr. Wesley Hulin left for Carleton Place last week, where he has secured a good position with the Carlton Motor Sales.

At a recent meeting of the Library Board, Mr. G. L. Clute, who acted as librarian during his father's illness, has been appointed as librarian for the time being.

Mrs. Harper Rollins is in Campbellford attending at the beside of her aunt, who is seriously ill.

Mr. Arthur Pyear, of Glen Ross, who has been in Havelock Hospital for treatment, is progressing favorably and is expected home in a few

HAVELOCK COUPLE MARRIED 60 YEARS

Celebrate Diamond Wedding Surrounded by Relatives and Friends

HAVELOCK, March 25.—An event of more than usual interest took place on Monday, March 7, when Mr. and Mrs. James Ketchen, Sr., celebrated the diamond anniversary of their wedding at their home on Union street.

Mr. and Mrs. Ketchen received during the afternoon and evening when about sixty friends called to congratulate them upon the memorable occasion. They were the recipients of a large number of congratulatory messages from out-of-town friends, and were also presented with a flower basket filled with tulips by their grandchildren.

The rooms were attractively arranged with daffodils, tulips and hyacinths. Mrs. A. Anderson poured tea. Mrs. H. Johnston, Mrs. T. Sarginson and Mrs. F. Butters acted as assistants in the tea-room.

Sixty years ago James Ketchen, son of the late Mr. and Mrs. John Ketchen, of Burnbrae, and Mary Ann Whitton, daughter of the late Mr. and Mrs. James Whitton, of Burnbrae, were united in marriage by Rev. Dr. Neil at the Burnbrae manse in Seymour.

The minister, the attendants and guests at the wedding of sixty years ago have all passed away. Mrs. Ketchen had the unique experience of being the only one in a family of fifteen children to celebrate the golden wedding anniversary.

Both Mr. and Mrs. Ketchen were born in the Burnbrae district, where they lived until they moved to Havelock twenty years ago. Mr. Ketchen is 80 years of age and his wife is 78. During the years of their married life, eleven children were born, six sons and five daughters, of whom nine are living. Two sons, Thomas and Robert, died some years ago. The family are: Mrs. Thomas Sarginson, Mrs. Francis Butters and Mr. James Ketchen, Jr., of Town; Mrs. Robert Matthews, of Harold; Mrs. C. Saylor, of South Bend, Ind.; Mrs. H. Johnston, of Trenton; Messrs. John and Alexander Ketchen, of Watson, Sask., and Mr. Gilbert Ketchen, of Shannonvan, Sask. There are thirty-three grandchildren and thirteen great-grandchildren.

Unfortunately, the three sons in the West and Mrs. Saylor, of South Bend, were unable to be present. Plans are being made for a family re-union in the summer, and Mr. and Mrs. Ketchen are looking forward to meeting all of the absent members of the family then.

During the evening an infant grandchild and great-grandchild of Mr. and Mrs. Ketchen received the ordinance of baptism, Rev. G. E. Lougheed, B.A., of Knox Presbyterian Church officiating. They are: Wilma Dora, infant daughter of Mr. and Mrs. James Ketchen, Jr., and Marion Cleo, infant daughter of Mr. and Mrs. William Copp.

Mr. and Mrs. Ketchen are not at present in the best of health, but their ultimate recovery is hoped for, and their friends wish them many more years of happy wedded life.

TAX REVOLTS IN RUSSIA.

RIGA, March 24.—Reports of serious revolts in many parts of Russia have been confirmed by Kalinin, president of the executive committee of the Communist Party of Moscow. He said local governments have been adding such heavy burdens of special taxes to the state taxes that serious unrest has been caused among the peasantry. Martial law has been declared in several of the provinces.

Quinine, which is almost universally used in the treatment of colds and fevers, is produced from Peruvian bark. Oddly enough, the natives of Peru themselves never use it.

Sore Throat

SORE throat and tonsilitis are quickly relieved by gargling the throat with Dr. Chase's Every-Day Mouth Wash.

This lotion is composed of the finest ingredients obtainable for this purpose. While non-irritating and pleasant to use it is powerfully antiseptic and a most effective means of destroying disease germs.

Dr. A.W. Chase's Every-Day Mouth Wash

Keeps the Breath Sweet

50 Cents, all dealers

Phone your classified "ad"

RIGHT NOW AMAZING SNAPS IN

Bed Outfits

Featured Saturday and all next week by Harry Florence at

$24.50

Complete

$5.00 DOWN and $1.00 a Week

This outfit comprises All-Steel Walnut Bed with cane or plain panel centre, heavy posts and pillars; All-Steel Springs in your choice of link, cable or weave: All Pure Felt Mattress, put up in good attractive ticking, with roll edge. The complete outfit for, only ... $24.50

A WONDERFUL 5-PIECE BARGAIN

The above illustration exactly pictures this desirable outfit, which in quality and price means value-giving exclusive to this Store.

FREE One pair of Simmons' Pure Feather Pillows with every Complete Bed Outfit. FREE

USED FURNITURE EXCHANGE

Trade in your old furniture for new at this Store. We'll allow a liberal valuation in part payment of your new purchase, and take the balance in small weekly payments.

HOME FURNISHING CO.

The Store That Can't Be Undersold.

'PHONE 1428. H. FLORENCE 208 CHARLOTTE ST.

The Examiner

PHONES—Editorial 1601, Business Office, 1600. Private Branch Exchange to all Departments.

The Examiner is a member of the Audit Bureau of Circulation.

The Daily Examiner, published every lawful evening, by The Peterborough Examiner, Limited. Office, 419 George street. $6.00 per year delivered in city; out-of-town subscribers, by mail, $4.00 a year.

The Weekly Examiner published every Thursday. Subscription price $1.50 a year.

U. S. REPRESENTATIVES

Special U. S. Representatives—W. H. Stockwell, 629 People's Gas Building, Chicago, Ill.

New York—Chas. F. Miller, 285 Fifth Avenue.

Advertising Rates on application.

H. M. GLOVER, Managing Director.

FRIDAY, MARCH 25, 1927.

. . . BEARER OF INTELLIGENCE . . . DISPELLER OF IGNORANCE AND PREJUDICE . . . A LIGHT SHINING INTO ALL DARK PLACES.

LICENSING PEDDLERS.

For the third year in succession an attempt to more closely regulate transient traders and peddlers has been shelved by the Legislature, the only concession made at this session being a recommendation that a special committee of the Legislature should be appointed to investigate the whole problem.

The merchants of the Province—and they are backed up by many other citizens as well—feel that something should be done to check the activities of these wandering peddlers, who succeed in unloading inferior goods upon unwary customers to the detriment of legitimate dealers.

A bill, introduced at the present session by Fred. Smye, one of the Hamilton members in the Legislature, would have tightened the regulations in regard to the licensing of such peddlers, but like similar bills of the same nature the measure received little support, and was left over until next year.

The suggested inquiry by a special committee might lead to an improvement of conditions with general benefit.

A SPLENDID YEAR'S WORK.

Sir Henry Thornton, head of Canada's National Railways, in his annual report declares that "the figures reflect what may be fairly regarded as a satisfactory position."

The people of Canada will agree with Sir Henry, inasmuch as the net earnings in 1926 showed an increase of $14,781,731, or 41.2 per cent., as compared with the preceding year.

The gross earnings of the system, including the lines of the Central Vermont, totalled $275,570,310, an increase of $21,861,536 over 1925, while the total operating expenses increased only $7,079,084.

For the first time the net earnings for the year, Sir Henry is able to point out, are more than sufficient to pay all fixed charges due the public.

While the President of Canada's railways intimates that many opportunities for economy that were possible during the years of consolidation will not be again available, and gives warning that it is not probable that corresponding percentage improvements can be maintained, the public will nevertheless regard the present position as good, and will congratulate Sir Henry and his staff upon what he has been able to accomplish in materially improving the status of the national system.

THE PREVENTION OF DISEASE.

With the total number of cases as this article was written approaching the 1,000 mark and with a record of 25 deaths, Montreal is battling with a very serious outbreak of typhoid fever.

No more space is available in the regular hospitals for typhoid patients, and emergency hospitals are being opened for the care of the sick.

The epidemic, in the suffering it is causing and the loss of income on the part of those afflicted, means a very heavy blow to the city of Montreal, and none the less heavy because of the feeling that more rigid precautions against such an outbreak and a more vigilant watch upon the health of the people would have prevented the disaster.

It is characteristic of Governments in Canada whether Federal or Provincial or municipal to starve health departments.

The Federal Government spends about $600,000 a year in protecting the health of human beings, as against $2,000,000 in looking after the health of animals, and this desparity is encountered in other fields of jurisdiction, with results that sometimes, as in the present case of Montreal, are disastrous.

Money spent by municipalities in prevention of disease is about the best investment that can be made; as the health record of Toronto as compared with that of Montreal affords ample evidence.

A SCOTTISH YEAR BOOK.

Full of interest to every Scot in Canada should be the Scottish Club of Canada Year Book, edited by Walter Dandie, a copy of which has just reached The Examiner.

The Year Book, an editorial introduction points out, is a first venture, and is the beginning of a work for the knitting together of Scottish interests in North America.

It is full of interesting information, evidently the work of many months not only by the editor but by many others, and splendid articles have been contributed by well-known Canadian Scots, including Rev. Chas. W. Gordon ("Ralph Connor"), who writes in his best vein on "The Imperishable Scot"; Hon. James Malcolm, Minister of Trade and Commerce; Hon. R. Randolph Bruce, Lieutenant-Governor of British Columbia; Hon. G. Howard Ferguson, Premier of Ontario, and Hon. Wm. D. Ross, Lieutenant-Governor of Ontario.

James Black Perry, author of "Yon Toon o' Mine," discusses "The Scottish Race in Canada."

A list is given of the members of Parliament and of Provincial Legislatures who are of Scottish birth or descent, and it is imposing.

There are seven such members of the Dominion Cabinet, 24 Senators out of the 96 in the Upper Chamber, 75 members out of 245 in the House of Commons, 11 out of 60 in the Alberta Legislature, 13 out of 48 in British Columbia, 14 out of 55 in Manitoba, 19 out of 43 in Nova Scotia, 8 out of 48 in New Brunswick, 30 out of 112 in Ontario, including the Premier, the Speaker and three Ministers, 21 out of 30 in Prince Edward Island, 21 out of 63 in Saskatchewan and one in the Quebec Legislature.

Scots, wha hae!

WE WANT THEM.

Action of the United States Congress in declining to amend the present quota law for at least one year, is said to be a hard blow at thousands of British people waiting in Canada for a chance to cross the border legally. The proposed amendment would have drastically cut the German quota from 51,227, and raised that of Great Britain 150 per cent. from its present allotment of 34,007. Other changes were proposed, but these are two striking instances of how they would have worked. It will be a reflection upon Canada and its various Governments if the situation does not work for the good of this country.

A new arrangement is already being made regarding immigration, which promises to be on a much larger scale this year than for some time past. Indications are that some continental European countries will be more heavily represented than was lately intended or expected. Railway and other manual labor will absorb some of these people. But if there are in Canada thousands of recent British arrivals simply waiting to get into the United States, what is this country going to do to try to get them to settle down here? That is a matter worthy of immediate and careful consideration.

It is impossible that great Government works should be embarked upon simply for the sake of finding employment for new settlers. There is never anything economically sound in that kind of scheme. But between the Governments, Dominion and Provincial, and the private employers of the country, an exchange and clearing house system could be put into operation almost at once. In this way the situation in various sections of the country as to employment opportunities and their character, could be disseminated to the best advantage. The Government employment bureaus could form the neucleus of such a service. There might be a plan whereby industrial as well as agricultural workers would be given cheaper transportation rates to various points and aided in practical ways to fit into their new surroundings. Canada ought not to be a half-way house for the best kind of immigrants United States bound. There should be some definite plan of showing these people our advantages.—Brantford Expositor.

BE BETTER THAN A TRADE WAR.

(Editorial in New York Times, Ind.-Democratic.)

On Friday, announcement was made by the Canadian Prime Minister that his Government favors a policy of reciprocal trade agreements with the United States. On Saturday, the Administration at Washington seemed to feel cold chills running down its spine at the very mention of the subject. If Prime Minister King put out his statement as a "feeler," he has already found the United States Government not only unresponsive but distinctly hostile. This may have caused surprise to Mr. King, since he probably had in mind the successful working of the reciprocity treaty between Canada and the United States of seventy years ago, recalled President Taft's efforts to bring about its renewal in 1911, and remembered the many solemn declarations of the Republican party in favor of mitigating the severity of a high tariff by reciprocity treaties. But that is a policy which we have bravely got over.

Prime Minister King may not be aware of it, but under President Coolidge the protective tariff has become a sacred thing, a magical wonder-worker, which must not be touched by a sacreligious finger. Besides, there is a new political reason just now for tabooing even a discussion of the tariff. If the tariff were to be "opened" at the session of the next Congress just before a Presidential election, unnumbered evils would flow through the fatal gap. The Republican farm block might rush through the breach, in order further to disturb the heavenly harmony of the Grand Old Party. So the first answers made to Mr. King from Washington are chillingly negative.

A different attitude would be taken by business men, bankers, exporters and others directly interested in trade with Canada. They see the advantage, and believe that others will soon see the necessity, of suitable trade arrangements with the Dominion. In them there would be gain for the citizens of both countries. If free trade across the imaginary boundary lines of our States is profitable to both buyers and sellers, how can it be doubted that commerce intelligently promoted across the Canadian border, invisible as it is along so many hundreds of miles, would be equally to the profit of those engaged in it?

It is a further question whether the United States can afford to reject out of hand any proposals of this sort which the Canadian Government, through its new Minister in Washington, may make. The time may come when we shall need trade favors from Canada even more than Canadians need them from us. It is well known that bills have been introduced in the Parliament at Ottawa which contain a tacit threat of trade reprisals. These have been kept back by the Canadian Government, but may be brought forward if the Government at Washington stubbornly refuses even to consider any relaxation to our tariff rates that bear hard on Canadian products. If our Government thinks that reciprocity with Canada would be a bad thing, it must admit that a trade war would be worse. This is something which both nations should strive to avert. One good way to avert it is for the two to sit down together and work out a plan for a profitable exchange of the products which one has and the other desires. To take fright at the mere utterance of the word "reciprocity" by the Canadian Prime Minister is not a crime, but it may prove to be something more of a reproach to our statesmen—namely, a blunder.

EDITORIAL NOTES AND COMMENT.

Doubtless there is more than one individual able to name somebody who will accept $20,000 a year as Chairman of the Control Board if Mr. Hanna declines to take that salary.

Considering what they say, 40 minutes is too long a period for some members of the House of Commons.

The point made by Mr. Sinclair, while his statement is absolutely correct, as to the necessity under the rules of passing a preliminary resolution before the introduction of any bill concerning the revenue of the Province, merely emphasizes the red tape with which the transaction of public business is surrounded.

Judging from what the Liquor Control Act describes as a residence, "Tenting Tonight on the Old Camp Ground" may become a popular pastime.

The Havelock Standard intimates that Havelock license numbers will be a common sight in Peterborough this summer. Havelock having gone dry under Local Option, will not be accommodated with a vendor.

On the question of prohibition, our rum runners pursue a middle of the road policy, generally at about 55 to 60 miles an hour.—Detroit Free Press.

If the present rumpus merely proves that China is awakening, it also shows that she is getting out on the wrong side of the bed.—Chatham News.

Men's fashion designers say balloon pants are extinct, so any day now the young men of London, Ont., will start wearing 'em.—Border Cities Star.

It is usually the forward boy who is backward at school.—Chicago Daily News.

CATTLE, GRAIN AND PRODUCE

Peterboro—Toronto—Montreal

Noon MUST
Lead for market——

RETAIL

Fruits

Bananas, 40-60c doz., 10c lb.; red bananas, 4 for 25c; oranges, 18-80c doz.; Tangerines, 50c doz.; grapefruit, 2-5 for 25c; lemons, 19-40c doz.; layer figs, 30c lb.; cooking figs, 9-13c lb.; dates, 2 and 3 lbs. 25c; eating apples, 5c each; Baldwins, 40-50c peck; Spies, 60-75c peck; Canada Red, 40c peck; cooking apples, 35-40c peck; pears, 75c doz.; cocoanuts, 5-10c each; cranberries, 15-17c lb.; grapes, 30-40c lb.; Argentine grapes, 75-80c lb.; pineapples, 35-40c each; russets, 50c peck; strawberries, 30-35c qt.; Honeydew melons, $1.25 each.

Vegetables

Potatoes, 25-27c peck, $1.65-$2 bag; sweet potatoes, 10c lb.; carrots, 25c peck; new carrots, 3 bunches 25c; Spanish onions, 5c lb.; new cabbage, 6 to 8c per pound; cabbages, 5-15c each; head lettuce, 8-20c each; leaf lettuce, 5c bunch; parsley, 5c bunch; cauliflower, 25-40c each; watercress, 5c bunch; radishes, 10c; green onions, 5c; cooking onions, 35-50c pk; 8 lbs. 25c, beets, 30c per peck; turnips, 5c each; parsnips, 30c per peck; celery, 15-30c bunch; green and red peppers 3 for 25c; spinach, 20c lb.; rhubarb, 10-15c bunch; white beans, 5 lbs., 25c; mushrooms, 90c lb.; tomatoes, imported, 20c lb.; cucumbers, 30-35c each.

Nuts

Mixed nuts, 19-25c lb.; peanuts in shell 25c lb.; shelled walnuts, 60c lb; budded walnuts, 39-45 cents pound; broken walnuts, 45 to 60 cents pound; whole halves, 60c lb; almonds, 60c lb; Tarragona almonds, 25c lb; Brazil nuts, 25c lb; pecans, 80c lb; chestnuts, 35c lb.

Dairy Produce

Butter, creamery 47-48c, dairy 45c lb.; lard, 18-22c lb.; shortening, 2 lbs. 31-33c.

Eggs—Extras, 32c; firsts, 30c.

Cheese—25-45c lb.; Roquefort, 60c lb.

Honey—Clover, 5 lb. pail, 65-75c; amber, 49-55c; sections, 20-25c each.

Fish

Sea salmon, 15-25c lb.; salmon trout, 25-30c; fillet haddie, 13-25c; halibut, 30c; smelts, 20-25c; sea herrings, 12½c lb; fresh water herrings, 3 pounds 25c; fresh fillets, 20c lb.; smoked fillets, 18c per lb.; kippers, 19-25c per lb.; ciscoes, 25c; snacks, 35c lb.; whitefish, 20c; small whitefish, 15c lb.; mackerel 14-19c lb.; pike, 2 lbs. 25; oysters, 75c pint; shrimps, 50c pint; small red herrings, 25c lb; codfish, 25c lb.; strip cod, 19c; Labrador salt herrings, 50c doz

Flour

Half barrel, $4.25-$4.50; 24-lb. bag, bread, $1.25,$1.30; $4-lb. bag, pastry, 99c-$1.15.

Meats

Beef, 10-35c lb; lamb 20-45c; mutton, 12-28c; veal, 15-30c; pork, 28-35c; bacon, 30-55c; sausage, 20-25c; sausagettes, 23c lb.; chicken, 23-25c; lb.

WHOLESALE

Grain

Fall wheat, $1.20 bushel; Spring wheat, $1.15; barley, 65c; rye, 85-90c; oats, 50-55c; peas, $1.50; alsike, $15-$17 bushel; sweet clover, $3.50-$4.00; buckwheat, 85c bushel.

Hay, Bran, etc.

Hay—Baled, $13-$16; loose, $12-$14; straw baled, $8-$10; bran, $32-$32.50; shorts, $34 ton.

Hides and Wool

Cow hides, 7-9c lb; horse hides, $3-$3.50 each; calf skins, 10c lb; sheep skins, $1-$1.35 each; lamb skins, 60-85c each.

Wool, 17-18c lb.

Hogs

Live hogs, thick smooth, $10.50 cwt.; select graded, $11.50 cwt.; dressed hogs, head on, $17.00 cwt.; head off, $18.00 cwt.

TORONTO LIVESTOCK

TORONTO, May 25 — Market cleared with the exception of about 100 state cattle left over from the earlier markets. There were practically no fresh stock in yesterday.

Export, business quiet.

Choice finished butcher steers, handy weights, 950 to 1,000 lbs., $7.25 to $7.75. Good medium butcher steers going at $6.75 to $7.25. Extra choice heavy beef steers, $7.50 to $8.25.

Fat cows, $5.50 to $6.25; medium $4.25 to $4.50.

Calves, steady at $12 to $13.

Sheep and lambs steady. Lambs $18 to $13.50.

Hogs settled, 25c lower at $10, f.o.b.

Receipts

Union Stock Yards—Receipts today, 5 cattle, no calves, 112 hogs, no sheep and lambs.

Export steers, choice	$8.00 to $8.25
Butchers, choice	7.25 7.50
do. heifers	7.00 7.50
do. medium	6.25 6.75
do. common	4.50 5.00
Baby beeves	9.00 10.50
Cows, fat, choice	5.00 6.25
do. medium	4.00 4.50
do. canners, cutters	2.00 3.00
Bulls, butcher, choice	5.00 5.00
do. medium	4.00 4.25
Bolognas	3.25 3.50
Feeders and shortkeep	6.25 6.50
Stockers, good	4.50 4.75
Calves, choice	12.00 13.00
Springers, choice	75.00 100.00
Milkers, choice	70.00 85.00
Choice lambs	13.00 13.50
Buck lambs	7.00 9.00
Sheep, light	6.50 7.50
Yearlings	9.00 10.00
Hogs, f.o.b.	10.00 ....
Hogs, off cars	10.90 ....
Hogs, fed and watered	10.50 ....
Road hogs	10.60 ....
Premium selects	2.10 ....

MONTREAL GRAIN AND PRODUCE

MONTREAL, March 25 (Canadian Press). —The improvement in the demand from the United Kingdom and Continent for Canadian grain here Wednesday was again in evidence yesterday, and as the prices bid were in line with local exporters' views a more active business was done for both nearby and deferred shipment in wheat, oats and barley.

A feature of the trade in the domestic market was the increased demand from exporters for wheat and a moderate amount of business was done in No. 1 Northern at 13 3-4 cents per bushel over the Winnipeg May option, c.i.f. Bay ports, and Tough No. 2 Northern at 1 cent per bushel over the May option. New York exporters paid 14 cents per bushel over for No. 1 Northern in the same position.

The trade in car lots of coarse grains was fair with local and country buyers and the tone of the market was steady.

The demand for Spring and Winter wheat grades of flour was quiet but prices were unchanged.

A fairly active trade was again done in most lines of millfeed and the undertone was firm. The trade in standard grades of rolled oats was quiet, but the tone of the market was steady.

Prices for all grades of eggs were well maintained under a good demand. The receipts were 2,507 cases.

There was no further change in the condition of the market for potatoes, but the feeling was firm on account of the good demand. Sales of Quebec White stock in car lots were made at $1.25 per bag of 90 pounds in bulk, ex-track.

Owing to the continued limited supplies of high grade creamery butter available on spot and the steady demand, the undertone to the local market was stronger and prices scored a further advance of 1-2c per pound. Sales of New Zealand finest creamery were made at 45c per pound, and Western re-graded No. 1 pasteurized at 44 1-2c per pound. The receipts were 69 packages.

The tone of the cheese market continued easy and prices are steadily tending upward.

Grain and Produce Quotations

Oats, Canadian Western, No. 2, 73c.

Oats, Canadian Western, No. 3, 64c.

Flour, Manitoba Spring Wheat patents, firsts, $8.00.

Flour, Manitoba Spring Wheat patents, seconds, $7.50.

Flour, Manitoba Spring Wheat strong bakers, $7.30.

Flour, winter patents, choice, $5.90 to $6.00.

Rolled Oats, bag 90 lbs., $3.40 to $3.60.

Bran $32.25.

Shorts $34.25.

Middlings $40.25.

Hay, No. 2, per ton, car lots, $14.50.

Cheese, finest Westerns, 16 5-8 to 16 3-4c.

Butter, No. 1, pasteurized, 44 1-2 to 44 3-4.

Eggs, fresh extras, 38c.

Eggs, fresh firsts 36c.

CHICAGO CATTLE

CHICAGO, March 25 (Canadian Press).—Hogs, 24,000; top $12.20; part load $12.25; bulk 150 to 200 lb. averages $11.65 to $12.10; most 210 to 250 pound butchers $11.00 to $11.70; 260 to 300 pound offerings $10.85 to $11.10; heavy butchers mostly $10.70 to $10.80; packing sows largely $10.00 to $10.25; better grades slaughter pigs $11.75 to $12.10.

Cattle receipts 12,000; best heavies $12.75; yearlings $12.00; bulk fed steers $10.00 and upward; stockers and feeders $8.00 to $9.25; fat cows active, strong; bulk 600 to 750; vealers weak to 50c lower. Bulk top packers $9.00 to $10.00, few $10.50.

Sheep 13,000; top fat lambs to shippers $16.00; bulk wooled lambs $15.25 to $15.75; heavy lambs $14.75 to $15.50; fat ewes $8.50 to $9.50.

CHICAGO GRAIN

CHICAGO, March 25 (Canadian Press).—Renewal of liquidation sales in the corn market brought about the lowest prices yet this season for corn, and weakened other grain as well. Corn closed unsettled 1c to 1 3-8c net lower, wheat unchanged to 1-4c down; oats 1-4 and 3-8 to 1-2c off, and provisions at 2c to 32c advance.

Wheat and rye held relatively firm in the face of corn weakness. One reason was that ocean freights were easier and that toward the end of the day a good export business in Canadian wheat was noted, and some foreign call too for domestic wheat, with a reduction of Argentine shipments as compared with last week. Milling demand for wheat showed a slight improvement. Oats sympathized with corn.

VOICE OF PEOPLE

Letters to be printed in the Voice of the People column must be received at The Examiner office on the day before it is desired to have them published.

TRENT DEPUTATIONS.

Peterborough, March 24, 1927.

The Editor, The Examiner, City:

Dear Sir,—There has been some reference recently regarding the Trent Canal deputation to Ottawa, to confer with the Honorable Charles Dunning, the Minister of Railways and Canals, regarding the completion of the Trent Canal.

The President, Mr. Walter M. Fowlds, of the Trent Waterways Development Association, intimated in yesterday's Examiner that it would be a rather expensive deputation to go to Ottawa, and would bear rather heavily upon the light resources of the Association.

Would it not be possible for the Association to invite those in this district who are public spirited enough to pay their own expenses, and request them to join this deputation to see the Minister?

There is one gentleman in particular who has given Trent Canal matters possibly more study than anyone else in this neighborhood, and that is Mr. R. R. Hall, K.C., and if I were allowed to make a suggestion, I would suggest that he and Mr. J. J. Duffus be at least two of the spokesmen representing Peterborough County, to place before the Minister the value of this scheme.

Yours truly,
G. N. Gordon.

To the Editor:

Through the kindness of Thelma Mealing, a little granddaughter, I have before me the attendance of St. Paul's United Church Sunday School for five Sundays in succession, which she has sent me each week:

On Sunday, Feb. 13	719
On Sunday, Feb. 20	678
On Sunday, Feb. 27	729
On Sunday March 6	753
On Sunday, March 13	729
Total for 5 Sundays	3608

Practically one tenth of the population of the town attending the one Sunday School, notwithstanding there are many other religious organizations, six of the largest practically surrounding one block. St. Paul's United Church was formerly Methodist but when the Union was consumated the board automatically disbanded and organized under the proposed plan of the United Church the elders doing the work of the elders, such as visiting the homes in connection of their territory, looking after the stranger that comes within their gates and caring for the sick and meeting the congregation at the door of the church, carefully ascertaining who the stranger is and finding a place of activity for such if he has been a church worker in the past.

And the stewards functioning the duties of the stewards, that is, looking after the financial interests of the church from receiving from the hands of the young men the collection plate and all other means of financing. The least the elders have to do with the finances of the church the more they will gain the confidence of the congregation in their own duties. Now I have written this letter to encourage attendance in Sunday School. Now it

(Turn to Page 12, Please)

DR. FRANK CRANE'S DAILY EDITORIAL

YOUNG

By Dr. Frank Crane.

George Young, a Canadian boy of 17 years, succeeded in swimming the Catalina channel which separates Catalina Island from the mainland of California.

He was the only one out of 103 entrants to finish and he swam the distance in a little over 15 hours and won the $25,000 Wrigley prize. The success of youth illustrates the resilience of youth.

That Young was able to stay in the cold water so long and was able to function so successfully marks him as one of the greatest athletes of his time.

His life history reads like a Horatio Alger romance. He came down from Canada on a motorcycle and landed in Los Angeles with only sixty cents in his pocket.

Now he has signed up a movie contract as well as got the Wrigley prize and doubtless will be capitalized by venders of entertainment and make his fortune.

Whether it will ruin him or not is yet to be determined. Many men can stand adversity who cannot stand prosperity.

His exploit was a demonstration of youthful pluck and endurance. The prizes for physical prowess go to young men. By and by the prize fighter or golf expert gets old and muscle bound and some young man takes his place.

It is interesting to note, however, that the great positions in the business world are filled by older men.

Youth is a time for physical excellence and old age is a time for mental. Many of the great business concerns of the day are in the hands of old men.

Youth needs to make hay while the sun shines, for youth will not always last. If a man, however, depends upon mental prowess he is apt to keep it up to a very old age unless those powers fail.

Copyright, 1927, by The McClure Newspaper Syndicate.

HERE'S TO YOUR HEALTH

BY DR. FRANK McCOY

"The Fast Way to Health"

©1926 McCOY HEALTH SERVICE - LOS ANGELES - CAL.

DISCHARGE FROM THE EARS

This trouble may occur at any age, but is more frequently seen with young children. In fact, very few children reach ten years of age who have not had frequent earaches, and in most cases, a discharge of pus from the ears. If pus forms behind the ear drums, either with a child or adult, the consequence will usually be a rupturing of the ear drum, as the body seeks to expel the foreign material. Physicians usually lance the ear drum before the pus has a chance to rupture the drum. This often causes deafness, which can be avoided if the patient will wait until the discharge starts in a natural manner.

The real cause of this trouble must always be considered to be a chronic state of catarrh, which simply shows up in this acute form in the ear. It is true that an infection may exist in the inner ear, but this could not develop unless the patient's blood is in a toxic condition.

This trouble is quite common among children who have been fed an over-abundance of sugars and starches. A slight earache, improperly treated, will often be the irritant that will cause the blood to deposit its poisons in the mastoid process in the form of pus. A surgical operation is usually advised to drain the pus from the cavity, but after successfully handling many serious cases of mastoiditis, I am convinced that it can almost always be cured by making use of the absorbing power of the fast.

No matter how young or how old the patient may be who comes to me with an earache, he is immediately put upon a strict fast to insure the immediate start of an absorption of pus, if any exists in the mastoid process. This is always a safe procedure to adopt in the case of any form of earache, and parents will do well to note this point as earache is one of the most common symptoms of children's diseases.

Applications of hot towels or radiant light therapy should be used on the neck and upper back, in order to assist the circulation of blood going to and from the head. The patient should be confined to bed, and be made to lie as quietly as possible with a hot water bottle at the feet. If warm olive oil is poured into the ear of the affected side, it will often assist in relieving the earache symptoms.

After the acute symptoms of the disorder have subsided, it will be necessary to follow a strict body-building regime, with an increased amount of exercise and a properly regulated diet, so that the blood will be clean from any toxins which might cause trouble in the future.

Calisthenic exercises should be used each day, if you are past the age where you can play as well as a child. Young children do not require calisthenics, if certain hours of every day are assigned to them for outdoor play. The body must be kept at its highest degree of efficiency at all times, in order to be able to resist the infectious diseases, which so easily gain foothold with those who have a tendency toward catarrhal troubles. The quantity of food does not have to be so well regulated if sufficient exercise is taken to use up the food material consumed. However, be careful about the quality of your food, and be cautious in the use of such foods as starches, sugars, and fats.

BRASS'
LADIES' SHOP

NEW SPRING HATS
Hundreds to choose from. The styles and materials are very smart & correct
$3.95

LADIES' SILK BLOOMERS
Regular $3.50
$1.98

LADIES' SILK VESTS
Regular $2.00
89c

LADIES' SILK GLOVES
Embroidered Turn-Back Cuffs
99c

LADIES' FANCY GLOVES
Embroidered Turn-Back Cuffs
55c

LADIES' SILK HOSE
Slightly Imperfect
Regular $1.50
49c

$1.50 LADIES' SILK HOSE
98c

LADIES' SILK HOSE
(4 FOR $1)
29c

LADIES' SILK NIGHTGOWNS
Regular $6.00
$2.69

$2 LADIES' FANCY ENGLISH CASHMERE HOSE
All Shades
99c

$1 SILK AND WOOL HOSE 49c

$1 LADIES' VESTS AND BLOOMERS 39c

BRASS
345 George Street

CAPITOL

The Indians Are COMING

SEE THEM BY THE THOUSANDS IN UNIVERSAL PRODUCTION

"THE FLAMING FRONTIER"

AN EPIC DRAMA of the WEST

HOOT GIBSON

DUSTIN FARNUM, ANNE CORNWALL

The Outstanding Spectacle of the Glorious American West

Thrills—Action—Suspense — Love and Romance—A Cast of Thousands and the Amazing Climax of CUSTER'S LAST STAND.

THE GREATEST WESTERN OF THEM ALL

PINEDO RESUMES FLIGHT.

Italian Aviator Leaves Para For Georgetown, British Guiana.

PARA, Brazil, March 25 (Canadian Press).—Commander Francesco De Pinedo, Italian aviator, has resumed his flight this morning, leaving for Georgetown, British Guiana. From there he will fly to Curaco, off the Venezuelan coast.

MOUTH HYGIENE BENEFIT SHOWN

Improvements Noted in the Health and Scholarship of Pupils.

MORE EFFICIENCY.

Willis A. Sutton, superintendent of schools in Atlanta, Georgia, has in a paper to Oral Health shown how health and education go hand in hand and how the health and education of the students in the schools under his charge was looked after and made a success of. The relation of mouth hygiene and good teeth to the health, scholarship and promotion through the grades of the public schools has been a subject of careful study by the public schools of the city of Atlanta, Ga. In a school of 987 students a careful study was made. The records of the preceding year were compiled. These children lost on account of bad teeth and other physical defects, 5,561 days from school. Twenty-eight per cent. failed in two or more subjects; 83 per cent. were under weight and their physical condition was deplorable.

A dentist was employed and each child's mouth was put in good condition. Six weeks after each child's teeth were finished we commenced to keep his record and continued to keep it for an additional period of nine months. We found that we saved 3,301 school days. We discovered on comparison the failures had been reduced from 28 per cent. to eight per cent., thus saving at least one-half of a year for 200 children. Instead of 83 per cent. being underweight, only 29 per cent. were underweight, and the appearance of the children had undergone so remarkable a change that many who had seen them before we commenced the experiment could scarcely recognize them.

The work had been accomplished at a cost of less than $4,000, and the savings were as follows:

3,301 School days at $10 per day—$33,010.00; half year in the life of 200 children at $500 per half-year—$100,000.00; total, $133,010.00.

This of course does not include the efficiency and happiness of the whole 987 children. The years added to life are an additional profit that cannot be estimated. The improvement in cleanliness, conduct, and morals was apparent to all.

Not content, I asked for an additional experiment in a school where 15 teachers were working. I asked each teacher to give me the name of the child who was hopelessly backward and who had, in the opinion of the teachers, no hope of passing his or her work. Without revealing our purpose to the teacher we sent these children to physicians and dentists. We removed their physical defects as far as possible. We treated their teeth, filled their cavities and caused their mouths to be put in good condition. The result at the end of the year showed 14 children promoted in every subject. Our conclusions from these experiments were as follows:

1. There is a direct relationship between the condition of a child's teeth and his general health.

2. If a child's teeth are in good condition he saves many school days, is more regular in his attendance.

3. The child with a well-kept mouth increases his chances of success in school 25 per cent. If this is true in school, why not in life?

4. It is the practice of economy for school boards to see that children's teeth are inspected and cared for.

5. Better conduct and morals result from good teeth.

The experiment having been made and the conclusions determined, we proceeded to put a plan into operation that would give over 50,000 children the benefit of our findings. We realized that the present tax rate would not permit us to employ enough dentists and physicians to correct all defects. We did not believe that all children's teeth should be fixed at public expense. We realized, nevertheless, that all should be inspected and those found defective must be remedied. The city employed two dentists, who made careful inspection. We made it the duty of the teachers and nurses to follow up the inspection and get the children to the dentist. We secured the promise of the dentist to co-operate and to treat the children's teeth at a reasonable price. The records of the examination were kept in triplicate, one going to the Health Department, one to the teacher and one to the home, with a note urging the necessity of action and telling the benefits to accrue to the child.

Parent, teacher or mothers' club committees were formed to assist. People whose financial condition would prohibit the expense were certified to teachers and school authorities, and these were treated free of cost at the various clinics. Physicians and dentists were invited to speak to the mothers' meetings and information as to the care of teeth was disseminated by nurses and dentists.

As superintendent, I made an investigation and found that children were losing three days per term on account of poor teeth. I felt justified in offering each class where every child and teacher secured a dental certificate a holiday. This was very effective. We made a campaign for 100 per cent. teeth in every room. We commenced this work five years ago; the first year we had two schools where every pupil had a dental certificate and many other schools went as high as 80 per cent. In the following year we observed the number of pupils in these 100 per cent. schools taking measles, mumps, etc., was relatively small; attendance in these schools was high and promotion rates were correspondingly high. The second year there were nine schools with 100 per cent. in teeth and results continued to be most gratifying. Last year 42 schools out of the 50 came to the 100 per cent. mark and the improvement in the entire school system has been phenomenal.

We have passed from an attendance of 84 per cent. to an average attendance of 95.6 per cent. Our failures have been reduced from an average of 20 per cent. to less than 8 per cent. The health and conduct of the children is the subject of comment of all who know them. Mouth hygiene is taught consistently in all schools and is practiced by all children.

School boards, school administrators, teachers and parents must realize their responsibility for an oral hygiene programme. The health of our people is paramount to all other issues. We must meet the responsibility.

Theatres

AT THE CAPITOL.

"THE FLAMING FRONTIER."

One of the interesting historical pictures that deal with events in American history within the last half-century is "The Flaming Frontier," the feature picture at the Capitol Theatre for the second part of this week. It is a thrilling affair with a wonderful picturization of the tragic massacre of General Custer and his men, that was the outstanding event in American annals of the year of 1876. As a variation of the ordinary version of western films, it is quite unique, and much care and attention has evidently been paid to the details of the historical episodes portrayed.

The big scene, of course, is "Custer's Last Stand" showing the massacre by Indians of General Custer and his brave men, sacrificed to the greed and the intrigue of a group of profiteers and a weak president. This is a massive reproduction of the famous episode in American history, and goes into minute details with respect to the gathering of the red men, the mustering of the troops in the gallant stand against their enemies' onslaught, and the aftermath of the battle. The warfare of those days, in the arrow attack and the rushing charge of the braves, with squadron after squadron of cavalry wiped out in the ensuing massacre, is faithfully portrayed.

The cast is excellent. Hoot Gibson has the role of Langdon, an army scout befriended by General Custer, a part taken by Dustin Farnum. Ward Crane is Belden, the intriguing villain of the piece, who wishes to deprive the Indians of their lands and this incurs their enmity against the white man, and Anne Cornwall is the heroine. Kathleen Kay makes a very fine "vamp."

The programme also includes one of the entertaining "Collegian" pictures, with Benson again well to the fore.

AT THE REGENT.

DESERT VALLEY, A PERFECT THRILLER OF THE SAGE LANDS, WITH BUCK JONES AT HIS BEST.

"Desert Valley," which opened a three day run at the Regent theatre yesterday proves one of the best rip-roaring Western romances in which Buck Jones ever starred. It is an evening's perfect entertainment.

Many thrills result from the humane action of Buck, in the role of Montgomery Wilson Fitzsmith, who breaks a desert water line to save a herd of cattle from perishing from thirst. Throughout the picture can be found comedy of the variety that produces near hysteria, counterbalanced by touches of pathos. Climaxing the interest is a roman that struggles through a blinding sand storm on the desert to a happy conclusion.

Buck gives one of the best characterizations of his screen career in "Desert Valley," as the roving but likable cowboy, whose only faults are dice playing and an irresistible tendency to take into his own hands the straightening out of other person's affairs.

At the risk of his own safety he rescues the father of the girl he loves from a charge of which he has been wrongly accused. He becomes the benefactor of the cattlemen in the entire "Desert Valley" section when he prevents their war supply from being cut off. And last, but most important to Montgomery, he protects the daughter of Timothy Dean, the cattlemen's leader, from the unwelcome attentions of Jefferson Hoades, who controls the water supply.

Exciting events follow and Buck does not hesitate to use his fists winning his way.

Virginia Brown Faire effectively plays Mildred Dean, the plucky and adorable daughter of the cattlemen's leader.

MASSEY RESIDENCE GIVEN UNIVERSITY

Was Left to the Methodist Church, But Was Never Claimed.

TORONTO, March 25 (Canadian Press).—The old Massey residence at the corner of Wellesley and Jarvis streets is to be turned over to Victoria University by the trustee of the estate of the late Lillian Frances Massey Treble, by order of Justice Middleton. In the will of the testator, who died 10 years ago, Euclid Hall, the old Massey residence, was devised to such corporation organized in connection with the Methodist Church of Canada that would undertake to establish it as an educational institute or for hospital purposes. Since no corporation of the Methodist church came forward and since the United church by special resolution waived all claim to the property, Victoria University as the residuary legatee of the will falls heir to the property, which at present is used as an art gallery.

Stated to be the only one in existence, a complete suit of chain-mail has been made by a man in Nottingham, England. There are 47,520 links in the suit.

VANCOUVER GAME TO START AT 11.30

Three Hours' Difference in Time Responsible For Late Start.

This is the night of the first game in the amateur hockey finals and the prediction is made that record crowds will witness the Allan Cup clash at Vancouver and the Junior tilt in Toronto. The latter game will be over fully an hour before the Grads-Fort William clash gets under way, and the result of the Senior game, which starts at 8.30 Pacific time, will hardly be known here until 1.30 to-morrow morning. The telephone "hounds" are requested to bear this in mind, although there will be some, despite the foregoing tip, who will start calling in before the Grads have their dinner.

3 Battery Tests

Does your present battery meet them?

1. Built by a manufacturer of reputation.
2. A nation-wide service back of the product.
3. Fair price.

On the basis of these tests, consider Exide:

1. An Exide Battery is the result of 39 years of battery building experience. Made by the oldest and largest manufacturers of storage batteries for every purpose.
2. Exide dealers everywhere in Canada—ready to give you efficient Exide service.
3. Judged by *low final cost* and *dependability* an Exide is the most economical battery you can buy.

Exide *The* Dependable *Battery*

HATS

Don't forget we have a big range of snappy Spring Hats and our prices are a little less.

Spring O'Coats

None too early to select your Spring coat. We are showing all the new things.

CAPS

New Spring Caps in novelty tweeds, dressy but not extreme.

$1.49 and $1.95

DRESSY MODELS. SMART DESIGNS. PERFECT FITTERS.

$16.50 $18.50 $20.00 $22.50

SHIRTS
English Broadcloth
Collar to match
$1.65

BLUE SUITS

Single and double breast models; all pure wool; guaranteed colors; silk or alpaca lined.

$22.50 TO $29.75

SUITS TO MEASURE

THE NEW STRIPES

Twelve different designs in navy and white stripe and black and white stripe. Imported botany worsteds fully guaranteed as to fit, color and workmanship.

$35.00

Hundreds of cloths to select from in our Tailoring Department priced from $25.00 up.

TIES
Silk & Wool Crepes and Imported Silks
2 for $1.00

MEN'S SUITS
$13.50

All wool tweeds, grey and brown, herringbone and fancy weaves; wool serge lining. 36 to 44.

MAHER & WESLEY

188 CHARLOTTE THE STORE THAT SATISFIES PHONE 577

REGENT THEATRE

PLAYING TO-DAY

WILLIAM FOX presents BUCK JONES in DESERT VALLEY

A Thriller of the Sage-Brush Lands

With Virginia Brown Faire, Malcolm Waite, Wm. Scott, Scott Dunlap Production

A Tale of the Glowing West Full of Thrills and Action

Caspar and Toots' Comedy

THE NEWLY-WEDS BUILD

3rd Chapter of

THE HOUSE WITHOUT A KEY

From the Saturday Evening Post Story.

Mack-Sennet Comedy

Alice Day and Eddie Quillan in

SHOULD HUSBANDS MARRY?

And Sport Reel Entitled "STUNTS"

REGENT ORCHESTRA IN "SNAPPY HITS"

HERE MONDAY

WARNER BROS. present JOHN BARRYMORE in "DON JUAN"

with MARY ASTOR

Directed by ALAN CROSLAND

Adapted by Bess Meredyth

WARNER BROS. PRODUCTION

As Regular As Your Daily Dozen

should be your reading of the want-ads.

They keep you in touch with the march of events locally.

CARTOON FOLLIES OF 1926 — By RUBE GOLDBERG

OUTLINE OF SCIENCE CXXXVII—A Tragedy of the Fascinating Past. by MAX HAHN

IN THE LAST 125 YEARS WE HAVE LEARNED MUCH ABOUT THE FASCINATING PAST THERE WAS A TIME WHEN THE PERSON DIGGING UP A BONE OF A PREHISTORIC ANIMAL GUESSED THAT THE BONE BELONGED TO A GIANT AND THEN LET THE SUBJECT DROP

BUT GEORGES CUVIER WASN'T ONE OF THE GUESSERS. WHEN HE STUDIED BONES FOUND IN A QUARRY NEAR PARIS HE RECOGNIZED THAT THEY BELONGED TO ANIMALS UNLIKE THOSE ALIVE TODAY. HIS ANNOUNCEMENT SOON AFTER 1800 STARTLED THINKING MEN.

EUROPE HAD NO MONOPOLY ON PREHISTORIC ANIMALS. SOME MARVELOUS SPECIMENS HAVE BEEN UNCOVERED ON THE LA BREA RANCH NEAR LOS ANGELES. AN INTERESTING STORY CENTERS IN THE MAMMOTHS, CAMELS AND SABER-TOOTHED TIGERS WHOSE BONES WERE FOUND AT THE RANCH.

© McClure Newspaper Syndicate

PROBABLY LURED BY THIRST THE PREHISTORIC ANIMALS VISITED THE RANCH SITE WHERE POOLS OF WATER DOTTED A SOFT ASPHALT LAKE. UNAWARE OF DANGER THEY WADED OUT TOWARD THE WATER AND PERISHED IN THE STICKY ASPHALT.

A FEW YEARS AGO EXCAVATORS FOUND BONES OF THOUSANDS OF ANIMALS IN THE ASPHALT BED. IF YOU HAVE SEEN THESE BONES IN CALIFORNIA MUSEUMS YOU HAVE A VERY GOOD IDEA OF THE PREHISTORIC RESIDENTS OF THE PACIFIC COAST.

My Advice! "Compare Before You Buy, John Brass

BRASS' "LUCKY STRIKE"

MEN! Here's News Worth Shouting About! A Purchase Of

18,400 SHIRTS

The Purpose of this Sale is to give old and new patrons values so far removed from the unusual that they will long and pleasantly remember the Store that gave them!

Come at 9 a.m. To-morrow

1.55

2 for $3.

Neckband—Collar Attached or Collar to Match Style—33 to 35 Inch Sleeve Lengths! Many Shirts in This Great Sale Have Two Collars to Match—It Will Pay You Well to Buy Six or a Dozen at This Sensational Price

Materials
English Broadcloths
Rayon Striped Madras
Fine Woven Madras
Silk Broadcloth
Fine Count Percales
Printed Repps

Just as fresh as the first robin's warble come these quality Shirts to you in the initial presentation.

SIZES 13½ to 17

See the Mammoth Window Display!

Extra Sales Force

BE EARLY!

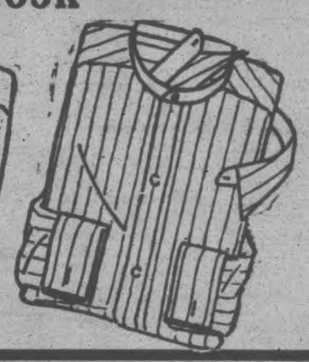

Shirts to suit every man from Warsaw to Millbrook

BROADCLOTH SHIRTS

Saturday Only

All NEW! Smartest Spring and Summer Patterns—an almost unlimited variety! Stripes, Checks, Prints, Novelties, Plain Colors!

All Sizes! Half Price and Less!

$1

HOSE SILK & WOOL, WOOL & LISLE AND ALL WOOL 47c pair

2,400 NEW TIES

In Fine Quality Silks —Mogador—Silk and Wool—In Stripes and Fancy Patterns

Reg. to $1.50

55c

2 for $1.00

MEN'S **Gloves** Reg. $1.50 and $2 **98c**

MEN'S SOFT **HATS** **$1.98** Reg. $4.00

Reg. $1.50 Doz **Handk's** **79c** Dozen

HOSE Regular $1.00 Fancy Checks and Stripes All Sizes 2 Pairs $1 **59c**

Night Shirts $1 each

$2 Men's Caps **$1**

$7 Sweater COATS $4.95

GLOVES PECARRY HOG AND BUCKSKIN $2.89

'President' Braces 49c

25c Soft Collars 3 for 25c 9c

Pure Pongee **Silk Shirts** Reg. $5.95 All sizes **$2.48**

FLANNELETTE **PYJAMAS** All Colors Re . $2.50 **$1.69**

$1.50 "Athletic" UNDERWEAR With or Without Buttons 89c

$4.50 Pure Wool 'O. V.' Sweater Coats $2.98

$3 Turnbull's Combinations $1.98

$1.00 WORK SHIRTS Blue Chambray and Navy Cambric 69c

Gloves Silk Lined, Chrome Suede, Buckskin and Reindeer Chamois Reg. Values to $4.50 **$1.98**

Light-Weight All-Wool Sweater COATS Reg. $3 **$1.98**

Men's Garters Pad Style Reg. 35c **23c**

New Jazz Bow TIES Band Style **25c**

Just Arrived! Men's **SPRING HATS** Light Colours "All the Rage" **$3.50**

Silk Broadcloth **Pyjamas** Beautiful Striped Patterns Trimmed with Silk Frogs **1.98** Reg. $4

BRASS 329 GEORGE STREET

Flannel Work Shirts All Kinds Reg. $2.50 to $4 **$1.69**

$2 Men's Blue & Black OVERALLS, all sizes $1.39

$4 All-Wool SWEATERS $2.95

Work Gloves - 55c | $1.50 Work Shirts 98c

AEROPLANE SAFER THAN MOTORCYCLE

So Says Aviator Arguing Against Popular Fears—Funny Crashes.

LONDON, March 25 (Canadian Press Despatch.)—The progress of aviation is very considerably handicapped by the fact that there is something so dramatically horrible about a bad aeroplane smash that far more attention is drawn to the dangerous side of aviation than to the great and valuable work safely accomplished, writes Capt. F. T. Courtney, famous test pilot. The history of air crashes is, of course, a long and painful one; but they have often an interesting, and even an amusing, side to them.

The very earliest aeroplane crashes were due sometimes to defective machines, but more often to defective knowledge of the air on the part of the pilot. Another common bogey of the past was the crash due to "airpockets." It was thought that there was a sort of hole in the air into which a machine fell, thus losing control of itself and crashing. "This fantastic idea was long ago exploded, but it astonishes me that many people still speak of air-pockets," Capt. Courtney says.

"The present form of air crash is due almost invariably to unforeseen circumstances which might occur on any railway line or with any motor car. In fact, anybody with experience of both aeroplanes and motor cycles will agree that the motor cycle is by far the most dangerous craft."

Fire in the air has been almost completely eliminated, and a risk of its occurring is probably less than the risk of a railway collision. When it does occur, however, it is a very terrible matter owing to the fact that the high speed through the air acts on the burning petrol with a blow-lamp effect.

Precautions against the effects of crashes are well worth studying. Many a minor crash has killed the pilot from concussion, for want of strapping himself in his seat. Especially during the war very humorous crashes used to take place, particularly on the flying schools. One day a Russian cadet was seen to dive straight into the ground from about two hundred feet. We walked slowly to the mass of wreckage, when a dark blue uniform emerged, fished a kodak from its pockets, took a photograph of the wreck, muttered something about "It was God's will," and walked off to get a drink. In a terrible crash on Salisbury Plain, the ambulance party came across a dejected young officer poking away in the wreckage to try to find his monocle.

"One of the funniest crashes I ever saw was a case in which a pupil accidentally stopped his engine on the ground a long way from the sheds," Capt. Courtney continued. "Being afraid of reprimand, he attempted to start the engine by swinging the propeller himself. Unfortunately, he left the throttle fully open. The engine, of course, started at full power, and before the pupil could rush to the pilot's seat, the machine had started to run along the ground. In an attempt to stop it, he seized the tip of the wing, with the result that the machine went round in ever widening circles, going faster with the poor man hanging helplessly on the wing-tip. The machine finally dissolved itself in a mass of wreckage, from the middle of which ear-splitting shrieks were issuing. We finally extracted a terribly frightened and perfectly unhurt pilot."

Y.P.L. MEETING WELL ATTENDED

Contest Between Groups of Hastings Society Nearing Close.

HASTINGS, March 25. — The third last meeting of the contest of the United Church Young People's League which is in progress, took place on Monday evening. The school room of the church was crowded and Miss Grace Orr, third vice-president, had charge of the meeting. The singing of a hymn and prayer by Miss Gibb opened the meeting. After the business and roll call, Mr. W. Warner read the Scripture. "The Wayside Cross" was rendered as a trio by Mrs. J. M. Baker and Messrs. J. C. Wilson and Robert Johnson. Recitation, Miss Christina Stinson, "Guilty or Not Guilty?" Musical selection: voice, violin and piano, Mr. and Mrs. Fred Taylor. Motion Song, three girls, "Pretty Little Daisies"; Recitation, "If I Were a Boy," Martin Rusau; Solo, "Jesus Loves Me," Amy Sargeant; Reading, "The Volunteer Organist," Miss Myrtle Seeney; Duet, "Savior, Lead Me While I Stray," Mr. and Mrs. Iden Bond; Piano Solo, Miss Gertrude Buck; Solo, "In Chinese," Mr. Ling; Piano Duet, Mr. Wilson and Winnie Huycke; Recitation, "A Little Girl of the Pyramid," Velma Oliver; Solo, Jessie Kirk; "The Gift of The Seasons," by Helen Smith, Velma Oliver, Cleveland Smith, Frank Sargeant; Reading, Murray McConnell; Duet, Mrs. Baker and Mr. J. Wilson; Recitation, W. Rusau, "If I Were a Boy"; Song and Motions, "Whistle and Hoe," three boys; Vocal Solo, Mr. Norman Rusau; Reading, Dora Hubbs, "The Little Boy Blue"; Solos, Helen Smith and Miss Lillian Theobald; Reading, Kathleen Simpson; Vocal Duet, Mr. J. E. Oliver and Winnie Huycke; Male Chorus, "The Church in the Wildwood"; Reading, "The Drowning Soul," Mrs. Louis Stinson; Solo, "Happy Song," Mrs. J. Johnson; Recitation, Myrtle Seabrooke, "The Foolish Little Bonnet"; Violin Solo, Muriel McGee; Reading, "Borrowed Trouble," Iden Bond; Benediction by Rev. Hinton.

Telephone 700 When You Want Your PIANO OR ORGAN TUNED
Player Pianos a Specialty
All Work Guaranteed
W. H. CUNNINGHAM
500 Weller Street

UNITED CHURCH SOCIETIES MEET

Mission Band, Circle and Auxiliary Report on Year's Work.

MILLBROOK, March 25.—The "Sunshine" Mission Band held its annual meeting on Tuesday afternoon, the retiring Superintendent, Mrs. Offa Williamson, taking the chair.

During the year just closed the Band has raised a total of $112.00, and has a membership of 35, not including life members; several of the latter received their early training in missionary information and activities while connected with the local organization, and are now living at a considerable distance, both in Canada and the States.

The officers for the current year are: President, Jean Stinson; Vice-President, Jack Stinson; Secretary, Mary Burnham; Treasurer, Dorothy McDowell; Organist, Charlotte McMahon; Room Committee, Reg. Edmunds, Clendon Challice, and Arthur Howard.

Mrs. G. W. Sayles has been appointed superintendent of the mission band for the present year; Mr. Williamson, who has very successfully filled this office for the past few years, having resigned.

The support of "The Millbrook Sunshine Cot" in the Women's Hospital, Chentu, West China, has been the special object which the Band has sustained almost since its organization. Thirty dollars annually discharges the expense involved. The contents of the "birthday box" in the primary department of the Sunday School is contributed toward this object, going in with the Band funds.

Mission Circle

The annual meeting of the "Golden Links" Mission Circle was held on Tuesday evening, at the home of Mrs. J. Stinson, the President of the Woman's Auxiliary, Mrs. (Rev.) F. H. Howard, taking charge of the election.

Reports for the year were most encouraging, showing activity and interest on an increased scale, in many particulars, and the largest results, financially, of any year in the Circle's history.

Ten regular meetings were held during the year, with an average attendance of 16; as these meetings were held in conjunction with the Young People's League, only Circle members were kept account of by the secretary, Wilma Fallis. In November a public gathering attracted a good sized audience, the choir from Garden Hill presenting the pageant, "The Challenge of the Cross," to the great pleasure and profit of the listeners. A social meeting, for which Mrs. David Lunn was hostess, was enjoyed in January.

There are now 37 members on the roll, and eight life members; the fee for life membership has been doubled and is ten dollars instead of five. The total amount raised to date is $101.41, and there are still some mite boxes to come in. Officers elected for the year are: Hon. President, Mrs. V. C. Lambert; President, Mrs. J. McKnight; Vice-President, Miss Marjorie Skitch; Secretary, Miss Dorothy Crossley; Treasurer, Miss Lila Whyte; Corresponding Secretary, Miss Thelma Ball; Strangers' Secretary, Miss Eleanor Fallis; Associate Helpers' Secretary, Miss Hazel McMahon; Literature secretary, Miss Alvira Davis; Pianist, Miss H. McMahon; Auditor, Miss P. Burnham.

The concluding chapter in the study book, "New Days in Old India," was taken by Dorothy Crossley, and the delegate to the Presbyterial at Bowmanville, April 25 and 26, is Marjorie Skitch; it is hoped there will be good motoring by that time and a number may be able to attend.

The Circle will present the pageant, "India's Quest," founded on the study for the past year, early in April, assisted by members from the Tuxis Square, and some of the senior members of the church organizations. Forty or more characters are required.

Miss Jean Stinson served homemade candy at the close of the business session, and a pleasant social hour was enjoyed.

The Wide Awakes C.G.I.T. group will work in conjunction with the Mission Circle this year, a number of the girls belonging to both organizations. The meetings are the first Tuesday of each month, and will be held at the various homes.

W.M.A. Report

The Women's Missionary Auxiliary of the United Church has completed its financial schedule for the year, and has the satisfaction of knowing that it has passed all previous records. The figures as listed at an official meeting on Tuesday afternoon are:

Number of annual members, 72; fees	$36.00
Life members' fees (2)	50.00
Offering envelopes	51.43
Easter Thankoffering	158.50
Other sources	35.50
Total	$331.43

Including the amounts from the Circle and Band, the total sent to the branch treasurers will be at least $300.00, exceeding the allotment of $467.00 by $33.00.

With the exception of the year 1924, when the late Miss Lillie Pendrie, for several years treasurer of the Auxiliary, left a bequest of $100.00, the total amount raised during the year just closed is the largest in the history of the organization.

The final reports from the eight groups will be presented at the next regular meeting, the second Wednesday in April.

Mrs. E. McConnell of Toronto is visiting her parents, Mr. and Mrs. H. Nattress.

Mrs. F. W. Burnham and daughter Dorothy, were guests of Mrs. E. S. Burnham on Tuesday.

Mr. Urry of Beaverton, a former resident of this village, was in town on Monday and called upon a number of friends.

Miss Etta Peel will enter the Nicholls Hospital, Peterborough, this week, and begin her course of study for a trained nurse.

Miss Marjorie Skitch has taken a position at the local "central" and is training as one of the "hello" girls. Miss Amy Brock is home this week on account of her mother's illness with 'flu.

The many friends of Mrs. A. J. Brown will regret to learn that she has not yet recovered from a recent severe attack of 'flu.

Cape Breton Island Lady 108 Years Old

WINDSOR, Ont., March 25 (Canadian Press).—To have lived long past the allotted span, has been the good fortune of Mrs. Margaret McRae, who has just celebrated her 108th birthday. Born in Cape Breton Island, Nova Scotia, of hardy pioneer stock, she was brought by her parents to Three Rivers, Quebec, and finally to Victoria County where most of her life was spent. Her father combined the occupations of farmer and school teacher. She was the mother of 12 children, of whom two are now living. The stirring events of the days of the Rebellion of 1837, Confederation, and subsequent political events are quite familiar to her.

The first nail-making machine was invented in England at the end of the eighteenth century.

Once a School Teacher—Later a Famous Physician

A young man who was brought up on a farm in Western Pennsylvania qualified for district school teacher. Further pursuing his studies and teaching, he managed to save enough money to put him thru medical college. He began the practice of medicine in the new oil section of Pennsylvania, and often rode horse-back through the woods to reach and relieve those who were seriously ill. He was a student of nature, knew and easily recognized most of the medicinal plants growing in the woods.

Finally, he moved to Buffalo, N. Y., where he launched his favorite remedies, and, in a short time, they were sold by every druggist in the land. Today, the name of this man, the late Dr. R. V. Pierce, is known throughout the world. His Golden Medical Discovery is the best known general tonic for building up strength, restoring impaired tissues and enriching the blood. More than fifty million bottles have been sold in the U. S. If your druggist does not sell it, in liquid or tablets, you can obtain a trial pkg. of the tablets by sending 10c to Dr. Pierce's Laboratory in Bridgeburg, Ont.

FEATURE VALUES

AT McBRIDE & FRANKS IN

Furniture and House Furnishings

NEW DESIGNS—PRICES THAT WILL MAKE BUYING EASY

BEDROOM SUITE

4 pieces, birch in two-tone walnut finish. Vanity Dresser, Chest of Drawers, Bow-End Bed and Bench with cane seat. Regular price, $100.00, for **$79.00**

BEDS

Birch in walnut finish. 3 samples, all different designs. Size 4' 6".
Regular $25.00, for $15.00
Regular $22.50, for $12.50
Regular $20.00, for $10.00
Come early for these.

CHINTZ AND CRETONNES

Wonderful range of designs and colors. An extra good quality. A heaped table full of these. Regular 65c and 75c. Yard **39c**

COLORED SCOTCH MADRAS

Floral and bird designs, in rose, blue, green and mulberry. 50 inches wide. Regular price, $1.15, for, per yard **79c**

FRILLED CURTAINS

100 pairs. Made of good quality marquisette, crossbar design. Complete with tie-backs. 2¼ yards long. Regular price, $1.00, for, pair **69c**

POPLINS AND REPPETTES

Sunproof, heavy quality, in shades of rose, blue, mulberry, flame, gold and brown. 50 inches wide. Regular $1.75, for, yard **$1.48**

FILET NETS

Neat conventional designs. Finished with dainty lace on edges. White or ivory. 36 inches wide. Regular price, 50c, for, yard **37c**

CHESTERFIELD SUITES
Record Values

CHESTERFIELD SUITES—Two only. 3 pieces—Chesterfield, Wing Chair and Arm Chair. Webbed backs and bottoms. Reversible separate Fischman cushions. One is upholstered in plain walnut brown mohair, with reversible cushions in figured mohair; one in neat design cut jacquard velour in brown shades, with reversible cushions in medallion design. Regular price, $185.00, for **$149.00**

CHESTERFIELD SUITES—Snyder's Sani-Bilt, guaranteed mothproof. 2 different styles to choose from—one has exposed walnut frames, the other has heavy roll edge. Both are upholstered all over in plain taupe and brown mohair, with figured mohair on reverse. These are extra good Suites, large comfortable size. Specially priced at **$275.00**

DINNER WAGONS

Gibbard solid walnut, hand carved, drop leaf, two shelves, cutlery drawer, two large and two small rubber-tired wheels. Regular price, $48.50, for **$35.00**

PILLOWS

Filled with pure feathers, fancy art ticking. Regular price, $2.50, for, pair **$2.00**

COLORED SILK MADRAS

Very rich and effective. Several designs, in rose, blue, green, gold and mulberry. 50 inches wide. Regular $2.15, for, yard **$1.35**

TAPESTRY FOR UPHOLSTERING

French make, a fine weave. Will give good wear. Three choice patterns and colors. 50 inches wide. Regular price, $2.50, for, yard ... **$1.50**

CASEMENT CLOTH

Sunproof, fine quality, silky finish, in rose, blue, brown, green and mulberry. 50 inches wide. Regular $1.25, for, yard **79c**

PANELS

Heavy Tuscan net, bordered at bottom and finished with fringe. White and ecru. 36 inches wide. 2¼ yards long. Regular price, $1.10, for, each ... **79c**

SCRIM

With fancy ribbon edges. Will wash well. White, ivory and ecru shades. 36 inches wide. Regular price, 15c, for, per yard **11c**

FRENCH VELOURS

Rich mercerized effects, best quality. Shades of rose, brown, gold, green, blue and mulberry. 50 inches wide.
Single-face. Regular $3.00, for .. $2.35
Double-face. Regular $4.50, for .. $3.35

SILK PANELS

Extra fine quality, in several choice designs, finished with silk bouillion fringe, in ivory, gold and ecru shades, 42 and 48 inches wide. Regular price, $6.50, for, each **$3.95**

SANITARY COUCHES

Drop side. Makes a complete double bed. Cable springs. Mattress is covered in sturdy wearing chintz. Tapestry colors and designs. Regular price, $18.50, for, each **$15.75**

New Furniture for Old

We will give a fair valuation on used furniture and accept it in part payment for new merchandise.

McBRIDE & FRANKS

The Store of Quality and Service

PHONE 2069 - 224 CHARLOTTE ST.

40 NEW LINES MEN'S OXFORDS

THAT CATCH SPRING MOODS

Anyway you look at it—for style, quality, comfort and prices—our showing of Men's Spring Footwear sets a standard of correctness discriminating men will appreciate. Then, being out of the high rent district, our expenses are small, which saving we give customers the benefit of in ASTONISHINGLY-LOW PRICES.

Unbeatable Bargains For Saturday

50 Pairs OF MEN'S FINE OXFORDS, in black and tan. Goodyear welts. A very popular and long-life Shoe, selling regularly at $5.00 and $6.00 a pair. Priced for aSturday selling at **$3.95**

ANOTHER GROUP CONTAINING 50 PAIRS OF MEN'S FINE OXFORDS. A favorite Shoe with particular dressers. Their regular price is $7.00 and $7.50, but we'll clear them on Saturday at ... **$4.95**

M. Veneranda

Phone 172 Just Below Turnbull's 166 Simcoe St.

RENEW YOUR EXAMINER SUBSCRIPTION.

SUKLOFF'S

OPENING SALE

All New Spring Goods

TO GET PEOPLE ACQUAINTED WITH OUR NEW S TORE, WE WILL GIVE THEM THE BIGGEST BARGAINS THAT WERE EVER HEARD OF IN PETERBOROUGH

Ladies' Ready-To-Wear AND Men's and Boys' Furnishings

SUCH AS

LADIES' DRESSES, COATS, UNDERWEAR, AND HOSIERY; MEN'S SOX, SHIRTS, UNDERWEAR, CAPS, TIES, SUSPENDES

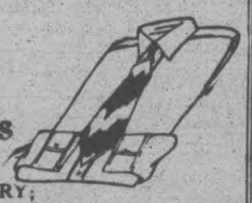

Ladies' Silk Hose—in Brown and Black only; perfect; owrth up to $1.00 per pair. Opening Sale Price; per pair **25c**

Ladies' Silk Hose in all newest shades; Opening Sale Price; per pair **29c**

Ladies' Rayon Silk Hose; heavy quality; reg. 98c. Opening Sale Price; per pair **49c**

Pure Thread Silk Hose—All shades and sizes; Opening Sale Price; per pair **69c**

CHILDREN'S HOSE

Children's Black, Heavy Ribbed Cotton Stockings; all sizes Opening Sale Price; per pair ..... **19c and 25c**

Boys' and Girls' Silk and Wool and Lisle Golf Hose; Opening Sale Price; per pair **35c**

UNDERWEAR

Ladies' Rayon Silk Bloomers; all shades; perfect; Opening Sale Price; per pair **85c**

One Lot Rayon Silk Bloomers; in Black only; Opening Sale Price; per pair **59c**

Ladies' Silk Stripe Underwear; Opening Sale Price; each **29c**

LADIES' GLOVES

Ladies' Chamois - Suede Gloves; fancy cuffs; Opening Sale Price; per pair **49c**

MISSES' AND LADIES' COATS

Ladies' Coats; made of Poriet Twill, Charmeen, Tricotine and Satin; assorted shades and styles; nicely lined with canton and brocaded linings; trimmed with fur. Opening Sale Price from ... **$12.50 to $25**

It's worth your while to see these.

Matron's Silk Dresses; in heavy crepe, black satin; reg. $25.00; Opening Sale Price **$12.50, $15**

DRESSES

Ladies' and Misses' Canton Dresses, very latest makes; a good assortment of styles, sizes and colours; Opening Sale Price **$7.50, $10, $12.50**

PARASOLS

Ladies' "Stub" Parasols — With fancy handles and silk cord; Opening Sale Price; each **98c**

Girls' Tweed Coats; very smart styles in mannish and wrap-around effects; Opening Sale ..... **$7.50 to $10**

MEN'S & BOYS' FURNISHINGS

SOX

Men's Black and Grey Work Sox; Our Opening Sale Price; per pair .. **15c & 25c**

Silk and Wool Sox; all newest shades, patterns, checks and designs; Opening Sale Price; pair **49c**

Men's Fancy Silk and Lisle Sox; Opening Sale Price; pair ..... **35c and 49c**

Men's English Broadcloth Shirts; newest designs and patterns; worth up to $2.50; Opening Sale Price .. **$1 & $1.69**

Men's Ties — Bow Ties; double makes; newest patterns and designs; regular 50 for each **25c**

CAPS

Men's Caps—Made of finest cloths; newest patterns, fancy silk linings. Reg. $2.50; Opening Sale Price **$1.25**

One Lot Men's Caps in dark patterns only; Opening Sale Price **79c**

BOY'S CAPS — Made of finest cloths; newest patterns; fancy silk linings; Opening Sale Price ..... **49c to $1**

SWEATERS

Men's Pure Wool Jersey Sweaters; good weight; regular $3.00; Opening Sale Price **$2**

Men's and Young Men's "Jazz" Sweaters; in all fancy designs; Regular $5; Opening Sale **$2.98**

Men's and Boys' Pure Wool Jersey Sweaters; from ..... **75c to $1.50**

WINDBREAKERS

Boys' and Girls' Windbreakers; in assorted designs and patterns; made of pure wool materials. Reg. $5; Opening Sale Price **$2.50 to $2.98**

UNDERWEAR

Men's Combinations; medium weight; Opening Sale Price **$1.00**

OVERALLS

Men's Overalls in black and stripe. Opening Sale Price Special from ... **98c to $1.49**

Any of Our Bargain may be secured on payment of a small Deposit

N. SUKLOFF

North-West Corner Brock and George Street - SEE THE YELLOW SIGN ON PAVEMENT

Uncle Wiggily

To-day's Bedtime Story.

By Howard R. Garis

UNCLE WIGGILY AND FAT BILLIE

Copyright, 1927, by The McClure Newspaper Syndicate)

By HOWARD R. GARIS.

Billie Bushytail was scampering through the new spring forest, happy and full of joy because summer was coming. Though there was, as yet, only the tiniest, faint little bit of green showing on the trees, where, later leaves would sprout, still Billie felt happy.

This way and that way he scampered, sniffing and snuffing for something good to eat. He was hungry. Always, toward the end of winter and when spring has not yet decided whether or not to stay, there is hunger among the animals of the woods. Some of them do not eat at all, during the cold months. They take a long sleep, like Mr. Stubtail, the bear gentleman, or like Woodie and Waddie, the woodchucks.

The squirrels, however, always put away a store of nuts when cold weather starts, and these nuts they eat during the winter. But almost always, just about the time of spring the nuts have all been eaten, so the

Ha! Ha!" laughed Uncle Wiggily.

squirrels must scamper around and look for tender, new buds, fresh bark or other things to eat.

Mrs. Bushytail, a few days before, had made the last of the nuts into a pudding, and Uncle Wiggily helped eat it.

"And there won't be any more nuts until late in the fall," sighed Billie as he scampered about. "If I could only find a place where a lot of last year's nuts had fallen into some hole, or hollow tree, what a feast I would have!"

With his bright eyes Billie glanced about. All of a sudden he smelled sweet nuts not far away.

"I wonder where they are," chattered the little squirrel boy. "If I found a lot of nuts I could eat as many as I wanted, and the rest I would take home to mother for another pudding."

All at once Billie looked up the trunk of a tree near where the nut smell was strongest. On the side of the tree was a little hole, and scampering up to this, Billie looked in and saw that the hole was almost filled with chestnuts, walnuts, butternuts and beechnuts.

"Oh, how lucky I am!" chattered Billie. "I've found such a lot of nuts!" It did not take him long to climb down into the hole, though he had to squeeze himself a bit, for the hole was small and Billie was growing to be quite a large squirrel boy. Once inside the hollow tree, for which the little hole was a sort of door, Billie began to eat the nuts, gnawing off the hard shells with his sharp, white teeth and eating the sweet kernels inside.

Billie guessed that some other squirrels had stored these nuts here and had forgotten about them, or else that a blue jay, in fun, had put the nuts in through the hole. Jays sometimes do this, for no reason that has ever been found out.

"Oh, what a feast I'm having!" chattered Billie. So he ate and he ate some more nuts until his skin was quite a tight fit all around him, like a new pair of shoes. Then he said: "Now I'll climb out of the hole and take home as many of these nuts as I can carry, in my pockets. Afterward I'll come back with Johnnie and get the rest. Oh, I'm lucky!"

But when Billie tried to scramble out of the hole in the tree he found he couldn't get out. He pushed, tugged and scrambled, but he could only stick his head and one paw out.

"Ho!" cried Billie! "Somebody has been making this hole smaller since I came in! I can't get out! Oh, but I must get out" he chattered. "I can't stay here. Nobody will know where I am! I must get out!"

But he couldn't. He was a prisoner in the tree.

"Help! Help!" chattered Billie. Then he heard a voice on the ground below asking:

"What's the matter?" Billie looked down and saw Uncle Wiggily.

"Oh!" answered Billie, "I crawled in this hole to get some nuts, but after I had eaten as many as I could somebody made the hole smaller and I can't get out. Help! Help!"

"Ha! Ha!" laughed Uncle Wiggily. "Nobody made the hole smaller, Billie. The trouble is you ate so many nuts you have grown fat!"

"And will I have to stay in here until I grow thin enough to crawl out?" sadly asked the squirrel boy.

"Oh, no!" answered Mr. Longears. "You are a smart little squirrel, Billie. I should think you could find a way out. But I'll tell you. You have sharp teeth. Gnaw the edges of the hole until you have made it wide enough, so you can get out—fat as you are."

"Oh, of course! I should have thought of that!" cried Billie.

It did not take him long to gnaw the hole large enough to let him out, and then Uncle Wiggily helped him carry the nuts home. And the other squirrels all laughed at fat Billie. But they were glad he had found the nuts. And if the front door doesn't slam shut and pinch the foot of the stairs, I'll tell you next about Uncle Wiggily and the chalk dust.

Don't Be Found

WEARING OLD FASHIONED SUITS AND TOP COATS THIS SPRING

Let me show you the Newest Spring Togs with the Newest Spring Colorings

Just for an honest, quick turn over of brand new Spring Clothes and Clothing of known values, my prices for snappy styles, made-to-measure or ready-to-put-on, call for your special attention.

Approved credit, if desired

Just say you saw it at—

LOUIS GREEN'S

Gent's Fashionable Tailor and Clothier

432 GEORGE STREET

Opposite Toronto Savings and Loan Co.

YOU PREVENT MOTH DAMAGE

when you spray your clothing, blankets, etc., with

PARKE'S MOTHBANE

A colorless liquid that does not stain or injure the fabric, and is most effective against moths. Remember, the moth is active the year round.

1.00 PER PACKAGE With Sprayer

BOND'S DRUG STORE

Corner George and Hunter Sts.

GIRL SAVES TWO TOTS FROM FIRE

Rescues Little Children From Attic of Employer's Home.

BADLY BURNED.

BEETON, March 25.— But for the bravery of Miss Gladys Hickland, two little children might have perished in the fire which damaged the roof and attic of the home of Reeve Camphin on Wednesday.

The two children were Helen Camphin, 4-year-old daughter of the Reeve, and Keith Akitt, 5-year-old son of Mr. and Mrs. Joseph Akitt, who was in the house playing at the time. Both were practically untouched by the flames, but Miss Hickland, who carried them to safety, is now under the doctor's care.

Miss Hickland, who is employed as a maid by Reeve Camphin, was in the kitchen of the house when the outbreak occurred. Five-year-old Donnie Camphin came running downstairs, crying that the upper floor of the house was on fire. Miss Hickland ran up to the top floor, and there she found the two children trapped behind a wall of flame.

Twice she went through the flames to bring out the children, whom she dropped over the side of the stairs to safety. So fierce were the flames that the hair was scorched off one side of her head, and her neck and army were badly burned.

Loss from the fire is estimated at $1,400.

THIS CANADA OF OURS

Ontario Election Returns.

Q.—What are the returns of the Ontario election held on December 1, 1926?

A.—Compilations made of the popular vote for the Ontario legislature, in 102 out of 112 seats give the following results: For the sale of liquor under government control, 626,679. For Ontario Temperance Act, 401,055. Present compiled majority, 225,624. By parties the popular vote was recorded as follows: Conservatives, 591,594; Liberals 192,711; Progressives, 76,491; Liberal-Progressives, 41,716; Independent Conservatives, 13,117; Independent Liberals, 15,304; Labor, 14,700; Prohibitionists, 82,061.

Fellowship of Prayer

Daily Lenten Devotion

Prepared by Rev. Charles Emerson Burton, D.D., for Commission on Evangelism of Federal Council of the Churches of Christ in America.

Copyright 1927

DAILY LENTEN DEVOTION prepared by Rev. Charles Emerson Burton, D.D., for Commission on Evangelism of Federal Council of the Churches of Christ in America.

Copyright, 1927

Topic for the Week

"GOD IS A SPIRIT"

Wednesday

"God Is Spiritual"

SCRIPTURE: Read — Isaiah 40: 18-31.

"God is a spirit and they that worship him must worship him in spirit and truth" (Jn. 4:24). "The fruit of the Spirit is love, joy, peace, long-suffering, kindness, goodness, faithfulness, meekness, self-control" (Gal. 5:22, 23). "God is love" (1 Jn. 4:8).

See—Job 26:13; Psalms 104:30.

MEDITATION: Love and all the fine graces—whence come they? Just as fruit comes from the plant and reveals its nature, so these testify that God is spiritual. A mechanical tree cannot bear spiritual fruit. We think of God as a creator, manufacturer, mechanic; but we think inadequately until we think of him as spirit, person, father. Only so are we saved from a machine-like universe. I want vital relations with that Spirit. I know that worshiping this God in truth demands sincerity. I search my heart therefore for any dark insincerity, and I measure my life by the fruits of the spirit in love and the works of righteousness.

"We want to see the deep things of God, the life of the Spirit permeating the life of the flesh, to find the impress of eternity stamped upon the forms of time."

HYMN:

Lord of all being, throned afar,
Thy glory flames from sun and star;
Center and soul of ev'ry sphere,
Yet to each loving heart how near!
Lord of all life, below, above,
Whose light is truth, whose warmth is love;
Before thy ever-blazing throne
We ask no luster of our own.
Grant us thy truth to make us free,
And kindling hearts that burn for thee,
Till all thy living altars claim
One holy light, one heavenly flame.
—Oliver Wendel Holmes, 1848.

PRAYER: Thanks for our knowledge of of God.

Pray for—the grace of love; non-Christians.

Collect—Almighty Father, whose power knows no limit, let us feel within us the movings of Thy might. We thank Thee for life, marvelous in its ways. We bless Thee for the world, rich in its wooings of life. We rejoice that Thou are a spirit with whom our spirits may commune, and that Thou hast shown forth Thy nature in the Christ, who lives with Thee and with us. We praise Thee for the high privilege of prayer in which spirit blends with spirit. Mercifully forgive us that we have so often chosen the satisfaction of our lower instincts to the impoverishment of the soul. Quicken, we pray Thee, our inner awareness of Thee, so shall temptation have no authority over us. Through Thy grace we engage to walk in all Thy ways. Amen.

30 REBELS KILLED.

Fanatic Religious Leader Among Dead in Filipino Revolt.

MANILA, March 25 (Canadian Press). — A despatch to La Vanguardia from Cotobate to-day said thirty rebellious Alanokat tribesmen had been killed and many wounded by Philippine constabulary near Vintagan. The injured included Datu Napurco, a fanatic religious leader.

The GOODYEAR HEAVY DUTY

built for those who demand a LOT from Tires

IF your service calls for something unusual in tires—if you carry more than an ordinary load—if your roads are rougher than usual—if your business demands prompt service—don't rely on an ordinary tire.

Goodyear builds a tire *exactly* for this out-of-the-ordinary service—a tire specially designed for delivery cars, heavy passenger cars, buses and trucks. The Goodyear Heavy Duty Cord!

It is made in a variety of sizes so that owners of heavy passenger cars, taxis, converted deliveries, light trucks and small buses may share its advantages equally with those who operate large buses and heavy, high-speed trucks.

SUPERTWIST Cords of extra strength and elasticity give it the ability to absorb road shocks and avoid trouble—thereby adding greatly to its life and to the economical operation of your vehicles.

A deep-biting, thick, keen-edged All-Weather Tread grows old slowly and gives you extra road-grip throughout its long life. Stout armor-ribs resist rut and curb wear on the sidewalls.

Your Goodyear Selected Dealer can show you your size in this unusual, money-saving tire.

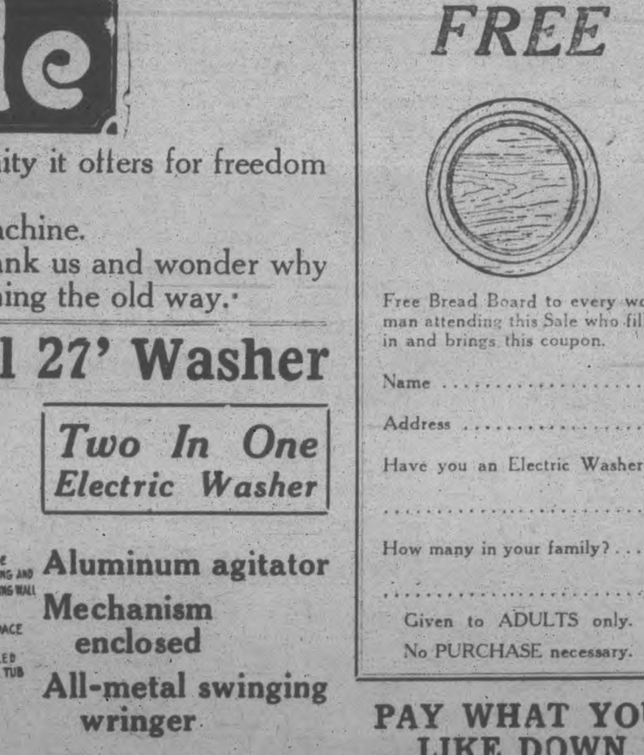

GOODYEAR MADE IN CANADA

Join The Big Crowd at the Direct From Factory To Home

Connor Electric Washer Sale

Any Four of these Gifts FREE to every purchaser of a Connor Electric Washer

Electric Iron FREE

Clothes Horse FREE

Wash Boiler FREE

Clothes Basket FREE

Washer Bench FREE

Wash Tub FREE

Washer Drainer FREE

LISTEN! It's only because the manufacturers are co-operating with us for this week that we are able to make this wonderful offer on Connor's Electric Washers.

Think what an opportunity it offers for freedom from wash day drudgery!

Hurry and select your machine.

Afterwards you will thank us and wonder why you spent so many years washing the old way.

Model No. 25

$137

SMALL WEEKLY PAYMENT

4 Free Premiums
12 Months to Pay
No Interest

Extra large Cypress wood tub—quick action aluminum agitator—washesand wrings at same time.

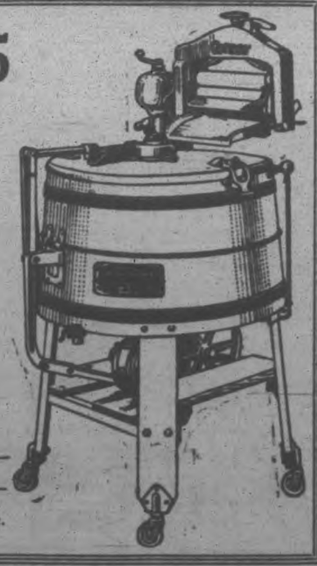

The New 'Model 27' Washer

Model 27 Copper-Lined

$147

Two In One Electric Washer

Aluminum agitator

Mechanism enclosed

All-metal swinging wringer

COPPER LINED

Combining the best features of both wood and copper tub machines.

FREE

Free Bread Board to every woman attending this Sale who fills in and brings this coupon.

Name .....

Address .....

Have you an Electric Washer?

.....

How many in your family? ....

.....

Given to ADULTS only.
No PURCHASE necessary.

PAY WHAT YOU LIKE DOWN

Balance in small weekly or monthly payments.
Four (4) FREE Premiums.
No interest—no extra charges.
Twelve (12) months to pay.

They always come clean —in a Connor Machine.

F. R. J. MacPherson Co., Ltd.

450 GEORGE STREET, PETERBORO - - - PHONE 386

12 Years' Guarantee with our Electric Washers. Let us tell you about this wonderful offer.

$50,000.00 EXECUTORS' SALE

OF THE ENTIRE AND COMPLETE STOCK

H. LeBRUN & CO. CLOTHING STORE

396 GEORGE ST., PETERBOROUGH

MEN'S SHIRTS
One lot Men's Fine Shirts, stripes, checks and plain patterns. Regular $2.50 values. Sale price $1.19

Thousands of Dollars in Profits Handed to the Public!

BOYS' GOLF HOSE
One lot Boys' very fine, high-grade All-Wool Golf Hose. Regular $1.50 values. Sale price, pair 79c

Every hour of the day you will see hundreds of people leaving our store, satisfied and gratified at this opportunity to dodge the high cost of Men's and Boys' Wearing Apparel. Everybody needs something in the Clothing or Furnishing Line at this time of the year. We don't urge you to buy anything you don't need, but what you do need and will need in the future. Here's your chance—Don't miss it! Come Tomorrow! You'll not be disappointed!

AFTER FIFTY YEARS OF BUSINESS IN PETERBORO WE ARE FORCED TO RAISE MONEY

Saturday Specials While They Last

MEN'S KHAKI COMBINATIONS
Men's All-Over Khaki Overall Combinations. Made of a good weight khaki denim. All sizes. Regular value, $4.00. Sale price, suit $2.69

MEN'S ODD TWEED PANTS
Men's Pants, plain colors and stripes, nicely tailored, new styles. All sizes. Big assortment of patterns to select from. $5.00 values. Sale price .. $3.45

MEN'S SWEATERS
One lot Men's Pullover and V-Neck Sweaters. White trimmed with red and blue. A large variety to choose from. Regular values up to $7.50. Sale price $2.95

MEN'S HANDKERCHIEFS
Men's White Cotton Handkerchiefs. A real opportunity to stock up. Regular 10c each value. Sale price ... 4 for 25c

MEN'S PYJAMAS
Men's High-Grade Flannelette Pyjamas, made large and roomy. Regular $3.50 values. Sale price $1.69

MEN'S FINE SOX
One lot Men's Fancy Sox. A large assortment of different color combinations, in checks and other spring designs. All sizes. Regular 75c value. Sale price, pair 39c

MEN'S SHIRTS
Men's Fine Collar-to-Match Shirts. Very high-grade Broadcloth and Silk Mixed Shirts. Great variety to choose from. Regular $3.50 values. Sale price $1.79

MEN'S SILK TIES
Men's High-Grade Silk Four-in-Hand Ties in new English patterns. Regular $1.50 values. Sale price, each, 69c

MEN'S WORK SHIRTS
Men's Heavy Twill Blue and Black Work Shirts, cut and made on good big roomy patterns. Regular $2.25 values. Sale price $1.39

MEN'S SUITS
One lot Men's and Young Men's Suits. Many different styles and patterns. You will have to be here early to share in this great bargain. Regular $25.00 values. Sale price ... $9.45

MEN'S OVERCOATS
One lot Men's Winter Coats that it will pay you to buy for next winter. Heavy Ulster styles and made of the best imported overcoatings. Regular $35.00 values. Sale price $14.45

Let Us Urge You To Be Here Early—Doors Open at 9 O'clock

Men's and Young Men's SUITS
Men's and Young Men's High-Grade Suits, single or double-breasted. Tweeds, casemirs, serges and worsteds, in stripes, checks, plaids, overplaids and plain colors. Very newest styles. Sizes 34 to 44. Wonderful assortment to select from. $35.00 values. Price, $14.45

Men's and Young Men's SUITS
Men's and Young Men's Very High-Grade Suits, all imported fabrics, plain and fancy serges, unfinished worsteds and tweeds, fine weave and rough serges. Single and double-breasted. Young men's and conservative models. $40.00 values. Sale price $19.45

Men's and Young Men's SUITS
Men's and Young Men's Very Fine Suits, single and double-breasted new models, genuine Scotch and English materials. All new, up-to-the-minute styles for the man who likes real clothes. All sizes. $50.00 values. Price $24.45

Men's and Young Men's Topcoats
Men's and Young Men's Spring Topcoats for evening, street and dress wear. Such well-known materials as check-back tweeds. All sizes. Wonderful assortment. $35.00 values. Sale price $17.45

Men's and Young Men's Topcoats
Men's and Young Men's High-Grade Hand-Tailored Topcoats, all new, up-to-the-minute styles and models, all imported fabrics. Greys, browns, tans and fancy mixture. All sizes. $40.00 values. Sale price $19.45

Men's and Young Men's Topcoats
Men's and Young Men's Very High-Grade Hand-Tailored Topcoats, in all the new colors, shades and models. Check-back tweeds, in browns, grey, tans, fawns and lovats. All sizes. $50.00 values. Sale price .. $24.45

Saturday Specials While They Last

CHILDREN'S KHAKI PLAY SUITS
One lot Children's Khaki Play Suits, very neatly trimmed and made of a good wearing khaki drill. Sizes 2 to 8 years. Regular $1.50. Sale price, 98c

BOYS' REEFERS
One lot Boys' Navy Blue Serge and Grey Tweed Reefers. Sizes 3 to 7 years. Regular $7.50 values. Sale price $3.95

BOYS' SHIRTS
One lot Boys' Shirts. Odds and ends from higher priced lines. Regular $1.25 values. Sale price 69c

BOYS' SWEATERS
Boys' Pullover Sweaters and Roll Collar Sweaters. Regular $2.25 values. Sale price $1.19

BOYS' STOCKINGS
Boys' Holeproof Rock Rib Cotton Stockings. They wear like leather. All sizes. Regular 65c values. Sale price, pair 39c

BOYS' LONGS
One lot Boys' Grey Striped Homespun Long Pants. Sizes 4 years to 16 years. Regular $4.00 value. Sale price $2.39

BOYS' WINDBREAKERS
One lot Boys' Medium Weight Windbreakers in fawn, brown and grey plain colors. Sizes 8 to 14 years. Regular $4.50 values. Sale price.. $2.39

BOYS' BLOOMERS
One lot Boys' Hard Wearing Tweed Bloomers in plain and fancy weaves. All sizes. Regular values, $2.50. Sale price $1.69

BOYS' SHIRTS
One lot Boys' Fine Shirts for dress wear. High grade and the newest spring patterns. Regular values to $1.50. Sale price 89c

BOYS' SUITS
Boys' Bloomer Suits in browns, tans and grey mixtures, stripes, checks and overplaids. All sizes. Big assortment styles and patterns. Nearly all have two pairs of Pants. Every Suit guaranteed. $15.00 values. $7.95

BOYS' SUITS
Boys' Suits with one pair Longs and one pair Bloomers. All new imported materials in plain and fancy tweeds and worsteds. Big assortment to select from. All sizes. Regular $20.00 values. Sale price .. $9.95

KEENE UNITED W.M.S. SERVICE

Large Congregation Attends Annual Thanksgiving Devotions.

KEENE, March 25.—A large congregation attended the annual thanksgiving service and election of officers of the Women's Missionary Society of the United Church, Keene, last Wednesday. The Secretary, Mrs. Ida Kindred, gave a very fine and encouraging report of the past year's work. After the devotional and business session, the members of the Young People's Club presented a one-act pageant in four scenes, entitled "The Pill Bottle," depicting the Hindu life in India with medical missionaries. The following were the characters:

Barbara Lane—Miss Marion Adamson.
Girl Graduates—Frances, Miss Dorothy Chapman; Helen, Miss Jean Knowles; June, Miss Margaret Dinsdale.
Dr. Lane—Alf. Fletcher.
Mrs. Lane—Miss Lila Gainor.
Hindu Husband No. 1—Sydney Miller.
Hindu Husband No. 2—Douglas Brown.
Boy Husband—Alex. Wedlock.
First Patient—Miss Edith Nelson.
Second Patient—Miss Constance Passey.
Third Patient—Miss Roberta Gainor.
Fourth Patient—Miss Ada Melling.
Fifth Patient—Miss Marion Gillespie.
Sixth Patient—Miss Dorothy Gainor.
Seventh Patient—Miss Minnie Edwards.
Eighth Patient—Miss Eva Taylor.
Ninth Patient—Miss Mabel Braden.
Tenth Patient—Jack Melling.
Eleventh Patient—Ralph Archibald.
Twelfth Patient—Miss Helen Nelson.
Thirteenth Patient—Miss Cressa Crowe.
Bible Woman—Miss Isabel Nelson.
Outcast Woman—Miss Jean Nelson.
Miss Kathleen Nelson, dressed in a nurse costume, distributed pill bottle programmes.

The Oriental costumes of the cast added greatly to the effect of the pageant.

The following officers were elected for the coming year:

President—Mrs. James MacFarlane.
1st Vice-President—Mrs. G. S. Taylor.
2nd Vice-President—Mrs. J. Nelson.
Recording Secretary—Mrs. Kindred.
Treasurer—Mrs. G. Howson.
Corresponding Secretary—Mrs. H. McLachlan.
Home Helper—Mrs. Alex. Stewart.
Supply Secretary—Mrs. Gainor.
Financial Committee—Mrs. R. Elmhirst, Mrs. R. Humphries, Mrs. H. McFarlane.
Flower Committee—Mrs. Knowles, Mrs. Wilson, Mrs. Burley.
Music Committee—Miss Bryce (Secretary), Miss Eva Taylor, Mrs. D. Edwards, Mrs. F. A. Eason.
Strangers' Committee—Mrs. F. D. McIntyre (Secretary), Mrs. H. McFee.
Literature Committee—Mrs. R. H. Campbell (Secretary).
Literary Committee—Mrs. W. A. Anderson (Secretary).
Programme Committee—Mrs. G. Howson, Mrs. Taylor, Mrs. W. Drummond.

THE GREAT RELEASE

(B. L. G.)

How pleased all Nature, as well as man, is when grim winter loses his grip and spring arrives! It is like a great awakening!

The first fine day that comes the cattle wander through the fields, and such a contented, pleased appearance they have! Hens sing and hustle about, other poultry gobble and strut and preen! Crows make a great noise with their cawing, and the other birds greet us with a song as they arrive. Wild geese honk as they pass over.

Almost as soon as the snow disappears the grass starts to show traces of green. Little children, who have been housed up all winter, whoop and cheer with the gladness of freedom in the sunshine.

But the greatest of all is for the old people who are prisoners all winter, on account of the cold weather. What a God-send for them to get out again into the sunshine and fresh air! I always think it a pity that all the old folks cannot be taken to Florida or California for the winter months.

People in the temperate zones are most ambitious. The extreme heat of the torrid zones saps the strength and ambition so that most of the great achievements of the world—scientific and inventive—have been done by men in the temperate zones. The cold of winter is exhilarating except to old people, and yet how we all love to see spring come.

Sometimes we think it would be fine to live where it is always summer, and yet we are told that the sameness palls; that when time for change of season comes and there is no change, that one longs for change.

BANK CLEARINGS.

Port William	$794,48
Brandon	475,21
Medicine Hat	282,78
Winnipeg	44,764,15
Prince Albert	377,04
Calgary	7,954,92
Regina	3,608,55
Moose Jaw	1,033,81
Edmonton	4,303,35
Saskatoon	1,532,22
Lethbridge	529,53
Vancouver	16,580,15
Victoria	1,882,52
New Westminster	692,22

DISTINCTIVE COATS FOR SPRING

The Coats offered in this new range includes many garments re flecting the ultra-fashionable touches featured by French and American designers. Here you will find Coats with ornamentations of fi ne pin tucks in diagonal arrangements or in the horizontal groups, tiny pleatings inserted at sides, novel and pleasing variations of sleeve trea tments, and many other advantages not expected on a Coat at these prices.

COLOURS INCLUDE
Larch Green
Bisque
Coppe
Navy Blue
Pencil Blue
Rose, Grey
Black

MATERIALS USED ARE
Charmeline
French Repp
Gabardine
Poiret Twill
Tricotine
Bengaline

$35.00

These Coats have been carefully picked from several buyers, and we think we have obtained the best from each. Many are effectively trimmed with small band collar, long shawl collar, and in some cases the fur is continued down the front of the Coat. Furs used are squirrel, imitation chinchilla, white coney, Lapin D'Argent, imitation beaver, and various furs in Ombre tints.

NEW SILK CREPE DRESSES

They are real Dresses. The crepes used are of excellent quality. Although navy blue and black predominates, the range includes all the other up-to-the-minute shades.

The styles are taken from models purchased in France and New York.

They are reasonably priced, but are Dresses that will feel at home in any company. Their price, **$18.50**

COATS OF ENGLISH TWEED

UU-TO-THE-MINUTE STYLES

They vary in style, but most of them are cut on the plain mannish or tailored lines, single and double-breasted "Prince" styles predominating. All are made from good quality tweeds. Colours include mixtures of grey, fawn, brown and blue. All well tailored, lined and finished. Price **$29.50**

The Popular SMOCKS

Smocks of fancy Victorian cloth, prettily patterned in many colours. They are made in coat style, in sizes 34 to 40. Special, **$2.25**

A Special CORSELETTE

For junior girls and small women. Sizes 28 to 36. Made of pink fancy satin striped coutil, with wide one-piece elastic insets. Special at..... **$1.69**

Good Fitting BRASSIERES

Of figured coutil. Made in bandeau style, with elastic band. Sizes 38 to 42. An exceptional value at **49c**

Spring Weight COMBINATIONS

Knee length, strap shoulder styles. Medium weight for between-season wear. Sizes 36 to 42. Special price, only..... **79c**

INFANT'S RUBBER PANTS

Strongly made of pure gum rubber, with strong elastic at waist and knee. A special value for Saturday, **19c**

For Curtains

Bungalow, Madras, Filet and Nottingham Nets. All here in many new patterns and in white and colourings. Patterns to suit all tastes at, per yard..... **39c**

FANCY TURKISH TOWELS

A SATURDAY SPECIAL

A splendid collection of long pile, heavy napped Towels in a very absorbent quality. Here in plain white or white with fancy cut jacquard patterns and deep borders in colours of pink, blue, mauve, etc; also the natural shade with coloured stripes of blue, red, fawn, etc. All are in good sizes. Suitable for bathroom or general use. Selling price **39c**

New Curtainings

In white and cream colours and patterned with new flower, bird and geometric designs. Madras finished with plain and band edges, Nets with narrow lace. Price, yard, **59c**

A Walnut Finished Bed

WITH SPRING AND MATTRESS

A strongly made Steel Bed with fancy panel at head and foot, 1½-inch continuous post frame and flat fillers. Mattress, Simmons' sanitary, covered with art ticking. Springs are the durable link fabric, with rigid steel frame. Price, complete **$19.50**

Another Simmons Bed Outfit

BED, MATTRESS AND SPRING

An exceptionally good looking Steel Bed with square continuous post and heavy imitation cane panels at head and foot. It has the walnut finish. In Springs you have choice of link, wovenweld or coil. The Mattress used is a Simmons' layer felt. A splendid value, complete for **24.50**

A Saturday Bargain Price in WOMEN'S MEDIUM-WEIGHT STOCKINGS

Here are Plain Cashmere Stockings, Silk and Wool Ribbed Hose, smartly patterned Silk and Wool Checked Stockings, some in pretty mottled effects, Full Fashioned Plaid Stockings and pretty Silk Plated Hose. Many of these are in just the right weight for general wear during the next two months as well as for during the colder days and evenings of the summer. Take advantage of the Sale to lay in a stock for future needs. All colours are here. All sizes. Stockings worth from 98c to $1.49 the pair. On Sale at **79c**

Mill Ends of PILLOW COTTON

They are in various lengths and in the 40, 42 and 44-inch widths. Here are qualities worth from 45c to 75c the yard. Another opportunity to buy high quality at low price. On Sale at, per yard, only..... **39c**

A Sale of All Black Stockings

FOR BOYS AND TOMBOYS

Here are Stockings that give good wear. We bought these at a low price, but bought too many. We are clearing them out. Sizes from 6 to 11. Actual value worth up to 85c. Sale price .. **49c**

All Linen Towelling

Good quality, firmly woven Towelling for hand or tea towels, in white with red or blue stripe border. Yard..... **15c**

12-4 Flannelette Blankets

Full double-bed sizes, in white and grey, with the usual pink or blue border. A heavy, durable Blanket, and splendid value at.. **$2.39**

Stamped Pieces FOR FANCY WORK

Many new pieces have reached us and are in stock at Miss Wesley's Fancy Goods Counter.

AN ECRU LINEN
Table Scarf

Stamped with pretty lilac and basket design. A good value at:..... **85c**

Coloured Bridge Cloths

Of good cotton velour, stamped with novel figure designs. Sells at..... **$1.25**

Stamped Bedspread

Of heavy factory cotton, with pretty pattern for working in colour. Full size. Price..... **$1.59**

Stamped Smocks

With pretty tinted pattern on strong unbleached cotton. This costs you, only..... **$1.25**

Dresser Scarfs

With floral design for coloured embroidery work. Stamped on white Indian Head, and priced at..... **49c**

NEW LEMON
Chamois Fabric Gloves

With outside stitching in dark colour. These Gloves have an extremely smart effect. They are selling at, per pair..... **$1.25**

New Gloves

IN SILK AND CHAMO FABRIC

In good weight silk of soft chamo fabric, with fancy turn-back cuff, embroidered in bright harmonizing shades. All sizes, in the season's newest tints. Per pair..... **98c**

32 Inch Gingham

Here in a good variety of pretty patterns and a lovely assortment of light and medium colours, including red, pink, yellow, green, blues and many more of the favoured shades. Suitable for women's or children's wear, window drapes, etc. Price, per yard..... **19c**

Beautiful Hand-Painted Tea Sets

In several very attractive designs. Set consists of six Plates, Cups and Saucers, one quaintly shaped Tea Pot, Sugar Bowl and Cream Pitcher. Some finished with narrow coloured bands, others with scroll or flower patterns. Special at..... **$4.95**

New Electric Bedroom Lamps

Lamps of ornamental semi-opaque glass in odd shapes and coloured in soft tints of pink, yellow, green, rose, etc. Price ..... **$3.95 to $4.75**

A Bargain in Cups and Saucers

Of medium weight English china, in several attractive shapes. All prettily decorated with narrow bands, etc. Price..... **29c**

Phones 1780-1781

THE HALL STORE

W.M.S. SERVICE HELD AT WARSAW

Treasurer's Report Shows Objective Was Reached During Year.

WARSAW, March 25. — The United Church Missionary Society held its annual Sunday service last evening. Mrs. Greystock read the report. There are 20 members with average attendance of 10.

Death removed one of the charter members, Mrs. E. Sneider. She was also a life member.

Collections, fees, donations, proceeds of entertainments and sales of calendars and Japanese pictures netted a little over $96. There were expenses which reduced the amount to nearly $88. The loose collection on Sunday evening was $4.66, and the envelope collection was $23.75. The treasurer is glad to report that their objective of $100 to send away has been reached, and $15 more.

There was one entertainment, a debate held on Feb. 14th.

The anthem was a missionary one and Mrs. Herrington sang "I'll go where you want me to go."

Rev. H. B. Herrington's address was a most interesting one on the development of missionary work in India. The text was from Matthew 13-33.

The Ladies' Guild of St. Mark's church gave a very successful bazaar and entertainment in the town hall, on Thursday afternoon and evening. The hall was beautifully decorated. The booths were arranged on the side of the hall and separated by lattice work, arched and trimmed with evergreens. The tea room, candy and home made cooking booth, and the remembrance table were in the centre of the church.

Mrs. A. F. Choate, assisted by Miss Moyan and Mrs. Allan Payne, presided at the tea table. The remembrance table was loaded with beautiful things sent by ladies who had once been connected with the church. Articles came from Moose Jaw, Saskatoon, Des Moines, Chicago, Toronto and many other places, far and near. The fancy articles in all the booths were exquisite. They included aprons, tea cosies, buffet and crocheted articles of all kinds.

A handsome embroidered spread was disposed of by ticket. Frank Drayton won it.

The unsold articles were taken to Mrs. Choate's, and several have since been sold.

A fish pond was arranged on the stage.

From eight o'clock until about half past nine cards were played after that there was dancing, which everyone enjoyed and then refreshments.

Dr. Munro's full orchestra was joined by Mr. A. F. Choate with the cello.

The Guild has over $100 clear.

Mesdames J. A. and T. H. Crowe audited the Women's Institute books on March 21, and found everything correct to the cent. A bill of 98c for paper plates for the closing exercises of the class was charged to the Institute but will have to come out of the class funds.

Signs of spring vanished on Monday morning. A fairly strong wind, with sleet and snow, which covered the trees and ground with an icy coat, ushered in the day, and in the evening it was still at it. Men were glad of the chance to use their sleighs for teaming. On Sunday there was frost, and the ground, though not deeply frozen, did not thaw. The snow blanket is welcome.

Mark Lonsberry, while cutting a stick with a small axe in Hendren's garage on Monday morning, cut his foot quite badly and will be laid up for a few days.

James Tighe is doing well since his return to the hospital.

Mr. and Mrs. James Matthews have returned from their winter visit in California.

Mr. A. F. Choate has received word of the serious illness of his brother, Mr. James Choate.

ASTHMA
CHRONIC BRONCHITIS, HEAD AND BRONCHIAL COLDS, HAY FEVER
Swallow RAZ-MAH capsules. Send 5c for trial. Temp stone, Toronto. $1 at your druggist's.
RAZ-MAH

STIRLING FARMERS READY FOR WORK

Hope to Get on Land Soon—Play Presented—Stirling News.

STIRLING, March 25.—Nearly all the evidence that there was a winters season has disappeared. The water in the creek has been raging at the highest point—with all the stop-logs raised at the dam—for the past week, and the ice is moving out fast. The fields are free of snow and the farmers talk very optimistically and expect before many days to be at work on the land.

After a year's waiting Mr. C. B. McGuire received news on Monday that he had received the appointment as bursar of the Institution for the Deaf at Belleville, and entered upon his duties on Wednesday.

The moving picture presented on Monday night in the interests of the Public Library Board was not patronized as well as the object or the picture merited.

The play presented in the Empire Theatre on Wednesday night under the auspices of the Ladies' Union of St. Paul's Church, by the Young People's Society of the Church, was a decided success in every respect. The hall and stage were nicely decorated with potted plants and bunting emblematical of the season. The play was entitled "His Uncle's Niece," and the characters were taken by Messrs. Osborne, Jackson, H. E. Hulin, Jeffrey, Lamb and Sandercock, and Mrs. Jackson. Misses Bessie Dickens, and Irene Hulin, all acting their parts well. The programme was repeated on Thursday night. Mrs. D. M. Halpenny had charge of the musical part of the programme.

After a year's waiting Mr. C. B. McGuire received news on Monday that he had received the appointment as bursar of the Institution for the Deaf at Belleville, and entered upon his duties on Wednesday.

The moving picture presented on Monday night in the interests of the Public Library Board was not patronized as well as the object or the picture merited.

The play presented in the Empire Theatre on Wednesday night under the auspices of the Ladies' Union of St. Paul's Church, by the Young People's Society of the Church, was a decided success in every respect. The hall and stage were nicely decorated with potted plants and bunting emblematical of the season. The play was entitled "His Uncle's Niece," and the characters were taken by Messrs. Osborne, Jackson, H. E. Hulin, Jeffrey, Lamb and Sandercock, and Mrs. Jackson. Misses Bessie Dickens, and Irene Hulin, all acting their parts well. The programme was repeated on Thursday night. Mrs. D. M. Halpenny had charge of the musical part of the programme.

The Oddfellows of Stirling Lodge No. 239 visited Springbrook Lodge last Friday night and exemplified degree work, as well as enjoying a fine social evening.

The Directors of the Agricultural Society met on Tuesday night in the Agricultural Rooms and decided if possible to put on some kind of a celebration, as this is the Jubilee year of the Confederation of the provinces of the Dominion of Canada.

Quite a number from this vicinity are attending the Seed Fair which is being held in Belleville this week.

A well-attended and very interesting meeting of the W.M.S. of St. Andrew's Presbyterian Church was held at the home of Mrs. Joseph Reid, on Tuesday afternoon. The president, Mrs. A. B. Fargey gave a report of a recent meeting of the Kingston Presbyterial Executive, which she attended. Including other business they decided to hold their annual meeting in Stirling the latter part of May.

Mr. John Tanner, assessor for the village, is making his annual visit to the various households of the village.

The making of maple syrup has not been very profitable as yet, and the prospects are poor on account of weather conditions. Mr. D. Cotton of Harold has over 700 trees tapped and has made only five gallons as yet.

Bodily digested food, acidity of the stomach, and sluggish liver cause headaches. Seigel's Syrup will remove these causes. Any drug store.

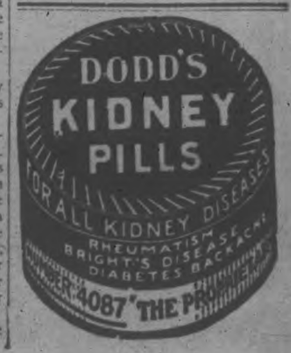

To The Tune of Spring

Women's Hand Bags

SPECIALLY PRICED FROM

$2.69 to $9.00

We are now showing a very wide selection of Ladies' New Spring Hand Bags in the pouch and flat styles, with Zipper fastenings. Made from fine tooled leather of calf-skin, moire lined and fitted with change section; also for vanity case. Come in and look over the variety.

HAND BAG DEPT.

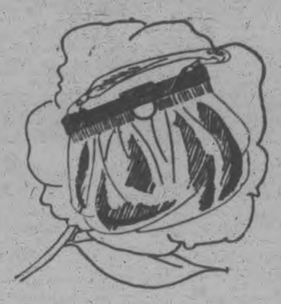

New Hand Bags

New spring arrival of the newest in Ladies' Hand Bags, pouch or flat styles, with inside and outside pocket, and also change section. Made of fancy and plain leathers and lined with rayon silk. Colors are grey, tans, blonde and black.

HAND BAG DEPT., LEFT AISLE—SPECIAL

$1.49 Each

IN THE SPRINGTIME, when buds are bursting forth, when birds are courting in songs of melody and cheer, when sunshine and all things new fill our hearts with happiness, not least among the joys are the lightsome modes which are Fashion's contributions to spring fancy. The colors of new Frocks are as clear and lovely as spring flowers. The new season is a delight, and so are its modes. Learn their fascination in Cressman's Store where the most charming are grouped in smart array.

FROCKS

That Show the Newest Style Details

Many Spring Frocks are tiered or pleated, others are bloused or Bolero-ed. Sometimes the blousing is very subtle, just a slight graceful drawing in at the waistline. In other Frocks it is quite definitely marked by snug-fitting girdles on hiplines. Who would care to limit one salf to a Bolero Frock, for instance, when lovely tiered Frocks in compos'e effects and all sorts of bewitching tucks and bows make themselves so intriguing.

SPECIALLY PRICED

$22.50 to $65

READY-TO-WEAR SECOND FLOOR

List' to Spring's Story of the COATS

She Is Presenting

SO YOUTHFUL, BECOMING AND CHIC

We are showing a most attractive assortment of Coats which embody Fashion's distinguising features, and at the same time eliminating its exaggerations and fads. Blue in navy and a few lighter shades, black, beige, and many tweed mixtures. In their well groomed way they exploit such modish details as intricate seamings, saddle shoulders, Tuxedo revetes and large pockets. Smart fur trimming of broadtail, mole, calfskin, squirrel and lapin.

PRICED FROM

$19.75 to $95

READY-TO-WEAR SECOND FLOOR

Quality Hosiery at Cressman's

"Supersilk" Pure Thread Silk Hose $1.50 Pair

New shipment of all the newest shades in this popular Hose. 14-strand pure thread silk. Colors are sunburn, vanilla, atmosphere, nude, meerschaum, French nude, pastel, parchment, peach bloom, gull, gun metal, French beige, champagne, French grey, black and white. All sizes.

HOSIERY DEPT., FIRST CIRCLE

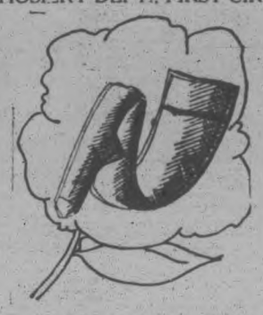

"Niagara Maid" Pure Thread Silk Hose 99c

Another wonderful line of Pure Thread Silk Hose. A quality that you all know will give you every satisfaction. Beautiful shades of grey, banana, blush, champagne, moonlight, natural, thrush, peach, sunset, black and white. All sizes in every shade. See special display.

HOSIERY DEPT., FIRST CIRCLE

Gloves Work Wonders in Making the Apparel Look Springlike

"Niagara Maid" Silk Gloves

SPECIALLY PRICED

$1.75 to $2.50

The newest product of "Niagara Maid" Gloves are here in beautiful silk, with fancy pleated cuffs, in turn-down style, and also flare styles. Trimmed in colors of red, blue, green and peach. Fully guaranteed. All sizes in stock.

GLOVE DEPT., LEFT AISLE

Novelty Fancy Chamoisette Gloves

SPECIAL

59c Pair

Spring has sent forth a new Fancy Cuff Chamoisette Glove, neatly embroidered in contrasting colors. Lovely shades of mode, buff, grey, beige, pearl and bran. All sizes in each color. Beautiful quality.

GLOVE DEPT., LEFT AISLE

SPRING HATS

Stress the Draped and Folded Line

Hats are still tall, but carefully moulded. Their crowns creased to best become the wearer—individual chic—their brims rippling in the prettiest fashion about the face, and made of such captivating new stuffs as chouguette and crocheted straw. Even their straws are made so soft and pliant as to be easily adapted to any contour.

PRICED AT, FROM

$7.50 to $16.50

MILLINERY DEPT.

Specials for the Men!

Men's Topcoats for Spring $27.50

SPECIAL SATURDAY

There's a great pleasure in having a good Topcoat. But it must be a good one if you're going to get real enjoyment and service. The "Copspur" is the favorite with everyone. A full draped back, coin lapels, 3-button, made from rich exclusive fabrics. You cannot get better for your money anywhere.

CRESSMAN'S MEN'S SHOP

"Society" Brand Suits $29.50

In this special group you get the same style that we are showing in Society Brand Suits, costing $50.00 and more. The very fine fabrics equal or surpass in quality those regularly offered in much higher priced Suits. The tailoring is perfect—in fact, everything about these Suits, from the cut to the last stitch, is remarkably good, that if you paid $39.50 you'd still be getting exceptional value. At this price the value is unparalleled.

CRESSMAN'S MEN'S SHOP

Wonderful Bargains in Sample Curtains

Scrim Curtain Special

Exceptionally good quality of Ivory Scrim Curtains. Neatly hemstitched and with lace edge. Usually sold at $2.25 pair.

THIRD FLOOR SPECIAL

$1.49 Pair

CURTAIN DEPT.

Scrim Curtains $1.98 Pr.

Another Scrim Curtain in white only, hemstitched side and bottom and with lace medallion corners. Size about 2½ yards long.

CURTAIN DEPT., THIRD FLOOR—SPECIAL

Filet Net Curtains

Special line of Imported Filet Net Curtains. Wonderful quality. Designs that are suitable for any room in the home. Neatly bordered on one side and end. Size about 36 in., 2¼ yards long.

SPECIAL

$3.95 Pair

CURTAIN DEPT.

Novelty Voile Curtains

Pretty novelty Voile Curtains in white and ivory shades. Has a real nice insertion down the centre edge and across the bottom.

REGULAR PRICE, $3.50 PAIR. SPECIAL, PER PAIR $2.29

SAME CURTAIN WITH DADO BOTTOM. SPECIAL, PAIR $2.59

50-INCH

Sunfast Casement Cloth 59c Yd.

Guaranteed absolutely Sunfast Casement. Used so much and suitable for sunroom curtains. Fully mercerized. Regular value, $1.00 yard. Colors are rose, blue, brown and green.

SPECIAL SELLING SATURDAY—ONE DAY ONLY

A Few Linen Specials for Saturday

All Pure Irish Linen Tablecloths and Napkins $8.49 Set

Special prices prevail for Saturday on good quality Irish Table Linen. We have a few sets. Size Cloth, 2 x 2½ yards, and Napkins in size 20 x 20 inches to match. One Cloth and one dozen Napkins.

SPECIAL SATURDAY ONLY

Hemstitched Luncheon Cloths

SPECIAL SATURDAY ONLY

$1.19 Each

Special selling of these all pure Irish Linen Luncheon Cloths for Saturday. Full 36 inches square. Wide neat hemstitch.

LIMITED QUANTITY

Beautiful "Rayon" Bedspreads at $6.95

Just 15 only of these very fine quality Rayon Silk Bedspreads. A broken assortment of our recent successful Sale. Sizes 72 x 90 and 80 x 100 inches. Colors are pink, blue, gold and mauve, but not every color in each size.

SPECIAL SATURDAY MAIN FLOOR

Saturday Is a Big Bargain Day in Cressman's Bargain Annex

32-Inch Ginghams 19c Yard

Selling on Saturday only this extra good quality of English Gingham at the lowest price possible. Over 500 yards in a wonderful variety of patterns.

NO PHONE ORDERS—SPECIAL

List of Useful Lines

Ivory Guest Soap, cake	5c
Beauty Bath Soap, cake	5c
Infants' Delight Toilet Soap,	4 for 25c
Lux	10c
Palm Olive Soap	3 for 23c
Handy Ammonia	3 for 25c
Gold, P. & G., Surprise, Comfort and Pearl Laundry Soaps	10 for 59c

Delivery only with other goods.

"Verything" Toilet Paper 10 Rolls for 39c

New shipment of this popular Tissue Toilet Paper. The same good size rolls we always sell in the Bargain Annex. No phone orders.

"KING'S PRIZE" Comforter Batts 69c Each

Another shipment this week of this extra large size Cotton Batt. Opens out 72 x 84 inches.

BARGAIN ANNEX ONLY

A Group of Bargain Annex Specials at 19c Each

40-inch Heavy Factory Cotton, splendid quality, yard	19c
New 36-inch Drapery Chintz, in all new patterns, yard	19c
"Wabasso" Yard-Wide Pure Bleached Cotton, yard	19c
27-inch Black and Colored Sateens, regular 29c, yard	19c
Hemstitched Pillow Cases, size about 42-inch, each	19c
Plain Blue and Blue Striped Shirting, 28-inch, yard	19c

NO PHONE ORDERS

"Everyhome" Moth-Proof Bags 78c Each

Repeating Wednesday's Sale of these splendid useful Mothproof Garment Bags. Opens at side with five metal clips. Size 57 inches long. Usually sold at $1.00 each.

Special Showing of New Silks and Dress Goods

34-INCH ALL-SILK NATURAL PONGEE SILK, a quality that you will like because it is free from filling. Special, yard **69c**

36-INCH SILK AND WOOL CANTON CREPES, beautiful soft quality. Colors are French blue, cedar bark, brick, rosewood, navy, black and white. Special at, per yard **$1.50**

36-40-INCH BLACK SILKS. One of the best range of Black Silks now on display, including Black Satin, Messaline, Duchess, Crepe de Chene, Flat Crepe, Satin-Faced Crepes, Satin Elegant and Silk Wool Crepes. Moderately priced at, per yard **$1.75, $2.00, $2.25, $2.39, $2.95, $3.50**

36-40 - INCH FANCY FLORAL DESIGNED CREPES, in the small popular designs; also medium patterns for spring wear. All new colorings. Specially priced from, per yard .... **$1.00 to $3.00**

BEST QUALITY FUGI SILK. New shipment of the very best quality of Fugi Silk in all the newest shades for spring and summer wear. Special, yard, **79c**

SILK DEPT., MAIN FLOOR

SATURDAY HOURS 9.00 A.M. TO 9.30 P.M.

The CRESSMAN Company Limited

PHONES 138, 139, 203

RAYON CREPE
In three shades, Copen., grey and sand. 36 inches wide. Saturday, yard..
$1.39

MEN'S $1.50 QUALITY SILK TIES
Saturday
95c

BEAUTIFUL QUALITY CHIFFON TAFFETA SILK
Navy blue only. 36 inches wide. Saturday, yard..... **$3.50**
(Street Floor)

50 BABY RAMBLER ROSE BUSHES
All in bloom. Healthy and sturdy Bushes. Saturday, each **75c**

THE J.C. Turnbull CO. LTD.

RUBBER APRONS
First quality. Saturday, each **25c**

BOYS' PLAIN AND STRIPED COTTON BLOUSES
With collar attached. Saturday, each..... **59c**
(Street Floor)

STAMPED LINEN
Runners, Cushion Tops, Centres. Saturday, each, **59c**
(Street Floor)

CANDY SHOP QUAKER KISSES
10c
Per Bag

Exclusive Tweed Coat Lengths

All in the finest of wool. Black and white, brown and white, tan and white and black, green and white combinations. All 54 inches wide. Saturday, yard..
$3.75
Choice Fur Trimmings to Match.
(Street Floor)

EXTRA! SHEETING AND PILLOW COTTON SPECIAL SATURDAY
44-inch Circular Pillow Cotton. Saturday, yard..... **29c**
80-inch Sheeting. Saturday at, per yard..... **49c**
(Street Floor)

EXTRA VALUE FOR MEN SATURDAY
25 TWEED SUITS
For spring wear. Single and double-breasted styles. All well tailored and good style Suits. Saturday, each..... **$18.50**

SILK KNIT BLOOMERS
Colors of grey, sand and flame. Saturday, pair, **98c**
(2nd Floor)

EXTRA QUALITY RAYON CREPE
In four good shades, blue, peach, orange and sand. Saturday, yard..... **75c**
(Street Floor)

SILK CREPE FAILLE
Black and navy. Extra fine, heavy weight. Saturday, yard **$3.25**
(Street Floor)

SILK KNIT VESTS
Colors of peach, orchid, white and flesh. Saturday ..... **2 for $1.00**
(2nd Floor)

MEN'S FLEECE-LINED GREY KNITTED GLOVES
Extra value on Saturday, pair, **25c**

Autos, Coasters, Scooters

MOTOR CARS
All-steel body, gear and frame, reinforced with steel cross members supporting the body. Steering wheel of cast, with gas control lever, license plate in front, rubber pedals, bumper, nickle-plated hub caps, drum type road lamps and metal non-glare lens. Painted red and decorated with yellow and black..... **$12.75**

DAN PATCH STEEL COASTER WAGON
Body of Wagon is 14½ inches by 33½ inches. Made entirely from heavy pressed steel, with extra heavy roll around top. Strongly constructed steel braces and axles; 10-inch wheel, roller bearing, disc, and finished with all-steel tires and large nickle hub caps; yellow enamelled body, decorated in blue; tongue made from heavy steel tubing, with steel handle grip. Selling price..... **$7.75**

SCOOTERS
Scooters with strongly constructed gear of heavy steel, thoroughly reinforced, foot board made from selected hardwood, securely bolted to frame, with corrugated rubber foot mat, and has combination wheel stand and brake. 8½-inch disc wheels, with ⅝-inch rubber tires. Handles, gear and wheels red enamelled, striped and decorated in gold..... **$4.25**

TOPLIFF FLYER STEEL WAGON
Wagon made entirely of heavy pressed steel; sides heavily beaded to give exceptional strength; bottom attached to sides by steel angle braces, riveted and bolted; sturdy bolster braces and draw bar; tongue made of heavy steel tubing, with steel handle grip; 10-inch wheel, roller bearing, disc, ¾-inch rubber tires and large nickle-plated hub caps. A Wagon hard to beat..... **$10.98**

VELOCIPEDES
A Velocipede of extra strong and attractive design, with frame of wide channel steel, with steel brace reinforcing rear axle, curved front fork, with regular bicycle head construction, nickle-plated handle-bars equipped with rubber grips, genuine leather bicycle saddle with padded top and coil springs, rubber bicycle type pedals, nickle-plated hub caps, 16-inch front wheel and 12-inch back, with ⅝-inch rubber tires..... **$9.50**

AUTO WHEEL COASTERS
The reliable Auto Wheel Coaster Wagons. Body of strong selected hardwood, with disc wheels and rubber tires, steel braces, wood handle with steel grip. At the following prices .....
$2.98, $3.25, $4.98, $6.75 and $8.25
Same Wagon with steel wheels at $6.75 and $7.95

CLEARANCE OF UNDERWEAR
Saturday is our clearance of heavier Underwear. Vests in plain cream knit with rayon silk stripe or heavy ribbed, with or without sleeve. Plain Cream Drawers with soft fleece lining, in ankle length. Natural color Fleece-Lined Bloomers with elastic at waist and knee. All clearing on Saturday at.... basement ..... **2 for 98c**

BEAUTIFUL THREE-PIECE WICKER LIVING-ROOM SUITE
In rich olive green shade. Very fine and closely woven. Spring seats, covered in attractive colored chintz. Saturday, 3 pieces **$68.00**

COATS
Many New Styles
Saturday
$16.50 to $47.50

"The Prince of Wales," navy blue double-breasted, with velvet collar. The fashionable "Black Coats" and the "Black and White Tweed Sports Coats." Many other models of charmalaine and fine twills are here for your choosing. All "play up" tuckings and clever style lines, showing effects that are decidedly new and original. The fashionable note of fur on many of them.

Broadcloth House Dresses Saturday, $1.29

Sand or mauve, with white stripe. All have short sleeves and turn-down collars. Big range of sizes for the small to the very large sizes. All one price Saturday..... **$1.29**
(2nd Floor)

TURNBULL'S SPECIAL DOLLAR SILK HOSE
Excellent wearing quality. All the new wanted spring shades to choose from. All sizes. Saturday, pair..... **$1.00**
(Street Floor)

CURITY ABSORBENT CHEESE CLOTH
In the convenient "Sealtyte" 5-yard package. Saturday..... **45c**
(Street Floor)

BEAUTIFUL QUALITY IRISH LINEN TABLE CLOTHS
Size of Cloths are 70 by 70 inches. Saturday, extra special, each..... **$4.75**
Napkins to match, 22 by 22 inches, dozen..... **$5.50**
(Street Floor)

CLEARANCE OF HATS
Odd lines of Hats to be cleared on Saturday, including felts, velvets and patent leather. All at one price **49c**
(Basement)

HOSIERY
Full fashioned, all-wool, seamless, heather mixture colors, plain or ribbed. Sizes 9 to 10 ..... **33c**

ALABASTINE SPECIAL
5-lb. pkg. for..... **75c**
2½-lb. pkg. for..... **40c**

Many New Style HATS

"The Matron's Hat," most distinctive models; "The Flapper," in the latest novelty effects; the smart little "Ready-to-Wear," and many other charming styles. A wonderful showing on 2nd Floor Saturday, with two big specials.

Fifty Women's Smart New Style Spring HATS
Worth up to $4.50 regularly. Saturday, each..... **$2.95**

48 Children's Hats, to fit children from 3 years to 12 years, all new. Saturday special, each..... **$1.95**

"A PAINT" CLEAN-UP SALE SATURDAY
50 cans only "Scarfe's" Paint; also Auto Enamel and Flat Wall Paint. Odd colors. This Paint is of the best quality, and sold in regular stock at $1.49 quart, 75c pint and 49c half pint. Note Saturday's low Sale prices—
1-quart tins. Each 49c
1-pint tins. Each 25c
½-pint tins. Each 15c

Scrub Brushes, made from union bass and fibre. Special price, each, 15c and 39c
Wonder Polish. Regular 25c bottle. Special value Saturday .....3 bottles 25c
Gem Lye. Special value Saturday .....2 cans 25c
Adam's Furniture Polish. A splendid Polish for pianos, victrolas or household furniture. Special value, per bottle 19c
Dust Pans. Special value at, each 15c
Washing Mops and Mop Handles. Priced from, each, 19c to 75c
Feather Dusters, made from fine quality ostrich feathers, washable and mothproof. Regular $2.25. Special at, each $1.50
Corn Brooms, each, 49c to 89c
Floor Mops, chemically treated. Regular $2.25 value. Complete with handle .$1.75
Paint Brushes, set in rubber, 1 inch to 3 inches. Priced from .....15c to 39c

PUPILS SUCCESSFUL AMBULANCE COURSE

Twenty-Six Being Successful in Examinations Held at Deloro.

MARMORA, March 25. — At the recent examination of candidates taking the first St. John's Ambulance Course at Deloro, the total number of twenty-six passed, their names being H. C. Barlow, G. C. Brooks, C. H. Buskard, L. B. Cheeseman, W. C. Chrysler, T. W. Cousins, R. A. Elliott, F. Gray, H. R. Haacke, J. A. Hemphill, E. Hewitt, J. K. Jerome, J. T. Kelly, N. A. Kilpatrick, E. E. Mantle, H. A. McNally, C. McInroy, R. D. Murray, C. T. Nicholson, J. O'Neill, F. Paquet, R. R. Parker, W. R. Reynolds, H. Smith O. C. Trumble and M. J. Tamplin.

A.Y.P.A. Debate.

A debate brimful of interest and humor was the chief feature at the weekly meeting of St. Paul's A.Y.P.A. on Tuesday evening, it being "Resolved that character has more influence on the world than money."

Clara Phillips was the leader of the affirmative side, receiving support from M. Bonter and Ada Archer. Mabel Rogers was the leader of the negative side, being supported by W. J. Cottrell and James Rice, Jr. Misses Hilda Taft, Hilda Phillips and Marguerita Kennedy were the judges. The honors went to the affirmative side by the margin of seven points.

There was a good attendance present and the evening was much enjoyed.

Personals.

Mrs. T. Cousins and young son Earl, have been visiting for the past week at Kaladar, with the former's sister, Mrs. Neal Benny.

Mrs. Joseph Little and family of Shannonville are visiting the former's sister, Mrs. Ray Murray.

Miss Marion Kirkpatrick of Ottawa, who has been spending a couple of weeks at Deloro left on Tuesday for Kingston to attend the funeral of her grandmother, the late Mrs. William Kirkpatrick.

MOUNT PLEASANT

MOUNT PLEASANT, March 25.—Ther are a few cases of measles in the village, but they are not spreading very rapidly.

Mr. and Mrs. Robert Ruth motored to Peterborough on Saturday and spent the day.

Mr. Scott Rutherford, of Omemee, visited with friends in the village on Sunday.

Mr. and Mrs. Melville Handley spent Sunday with friends in Emily.

Mr. Foster Eggleston and son Foster of Ida, spent Sunday at the home of his brother, Mr. and Mrs. Joshua Eggleston.

Mr. and Mrs. Hubert Gardiner attended service in the Presbyterian church in Omemee on Sunday evening.

Mr. and Mrs. Clem Morden and Miss Dorothy motored to Peterborough on Saturday.

Mr. Louis McLean, of Port Perry, visited friends in the village on Sunday. Mr. McLean had charge of the services in Omemee Presbyterian church on Sunday evening.

The water has been very high in the swamp roads. The fall wheat and clover was practically without any covering until Sunday when a little snow fell, which will help out a great deal.

Mr. and Mrs. Lloyd Sutton, of Cavan, spent Sunday evening with friends in the village.

Mr. and Mrs. William Smith were visitors in Peterborough on Saturday.

Mr and Mrs. Ira Lowe attended service in the Presbyterian church in Omemee on Sunday evening.

Mr. Eric McLean made a business trip to Millbrook on Saturday.

Mrs. W. E. Finley and daughter Zella, of Cadillas, Sask., left on Wednesday for thier home in the west.

Mr. and Mrs. James Sisson have moved into Mrs. Hunter's house in the village.

Mrs. Ira Lowe has returned to her home after spending a few days with Mr. and Mrs. Bruce Scott, Smith.

PRESENTATION TO NORWOOD CITIZEN

N. C. Porter Receives Jewel From Norwood Royal Black Preceptory.

NORWOOD, March 25.—On Monday evening Worshipful Preceptor Sir Knight H. A. Thistlewaite, Past Preceptor Sir Knight F. Robertson, Past Preceptor Sir Knight W. H. Montgomery, Sir Knight Robert Lieper and Sir Knight R. A. Dean, of Royal Black Preceptory Lodge, No. 311, of Norwood, met at the home of Sir Knight R. C. Porter and presented him with a certificate of honorary membership and special jewel, accompanied by the following address:

"Sir Knight Porter:

"On behalf of Royal Black Preceptory, No. 311, we would offer to you our unbounded thanks for your tireless efforts and the liberal giving of your time and talents for the benefit of this organization.

"We are, one and all, proud of the fact that we are permitted to be classed among the Sir Knights of this Preceptory.

"That you, by your generous giving of time and labor, are largely responsible for the wonderful growth and development of this particular Preceptory, we are all fully aware.

"Therefore, it gives us real pleasure to present to you this certificate of honorary membership in this Preceptory.

"We would also ask you to accept this small token, not for its intrinsic value, but simply as a token of the appreciation and esteem which we, your fellow Sir Knights, have for you.

"Signed on behalf of R.B.P., No. 311—R. A. Dean, Registrar; H. A. Thistlewaite, Worshipful Preceptor."

It had been intended to make their presentation at the "at home" held by the Preceptory on Wednesday evening last, but on account of illness Mr. Porter was unable to attend.

Public School Concert.

The concert presented in the Town Hall on Thursday evening by the pupils of the Public School was a great success. The hall was packed to the doors.

The kiddies in the primary department deserve special mention, everyone taking his or her part well. Teddie Baskin, as Georgie Porgie, brought down the house.

The net proceeds amounted to over $100. This amount will probably be used towards the purchase of a piano or pictures for the school.

News Briefs.

Mr. James Long, of Dummer, has sold his farm on the 9th line to Mr. Joseph Humphries and has purchased Mr. James Gardner's farm in Asphodel, about two miles west of Norwood.

A large number of the ladies of the village and district took advantage of the paint demonstration held during the week by Mr. J. W. Rork at his store on Peterborough street.

The new grader recently purchased by the Norwood Council has arrived, and it is expected that the Council will have the grading of the streets done much earlier than last year.

TRIALS OF INDIGESTION.

Some Errors About This Trouble Into Which People Fall.

Many people so far misunderstand the digestive system as to treat it like a machine; neglect it until it works sluggishly; then irritating it into work again by use of purgatives. The stomach needs help at all times, but a study of the process of digestion will show that purgatives, as commonly taken, are seldom necessary and often harmful.

To safeguard your digestion the diet must be controlled. Overeating is always harmful, but one must take enough food to supply the needs of the blood. Remember, the blood has to carry nourishment to all parts of the body and find fuel for its energy. Hence when the blood becomes weak and fails to do its work, indigestion arises. Therefore the sure remedy for indigestion is to build up the blood. If you suffer from any form of indigestion choose your diet carefully and take wholesome nourishment. Above all, start building up your blood by taking a course of Dr. Williams' Pink Pills. Then under the influence of the new blood supply, your digestive system will respond naturally, your appetite improve and your food will do you good. So begin to improve your digestion by starting to take Dr. Williams' Pink Pills now.

These pills are sold by all medicine dealers or will be sent by mail at 50 cents a box by The Dr. Williams' Medicine Co., Brockville, Ont. A useful little book, "What to Eat and How to Eat," will be sent free to any address.

The older members of the family can be more up to date and in touch with modern life than their children. Many of them are. That is because they read the advertisements.

DUNSFORD PERSONALS.

DUNSFORD, March 25—Mrs. J. W. Thurston and Mrs. Alex Thurston visited Mrs. Cyril Elliot of Omemee on Friday.

Mrs. Ezra Thurston spent a few days last week with Mrs. N. L. Thurston.

Miss Evelyn Thurston was in Belleville and Millbrook last week.

Mr. Harold Humphrey of Toronto spent Sunday with his parents, Mr. and Mrs. Fred Humphrey.

Mrs. Walter Burgess and her little son Murray are spending a few weeks with Mr. and Mrs. Roy Robertson.

Mr. Burwell Kennedy of Toronto spent Sunday with his parents, Mr. and Mrs. W. B. Kennedy.

Mr. and Mrs. Fred Maiers of Lindsay spent the week-end with Mr. and Mrs. Jack Maiers.

Messrs. Jack Maiers, W. J. Thurston, G. F. Burgess and Stanley Brien attended the sale at Mr. G. Kimble's of Bobcaygeon, Monday.

Miss I. M. Laidley was a business visitor to Lindsay Monday.

Mr. and Mrs. Alex Thurston visited friends in Fenelon Falls Wednesday.

Mr. T. W. Bell was a business visitor to Lindsay Saturday.

The box social held here on Friday night in aid of L.O.L. No. 96 proved a great success. The boxes sold well.

The Old Time Fiddlers' Contest was enjoyed by all. The prizes were awarded to: Mr. Robert Graham, Mr. J. J. Vout, each a sweater, and Mr. Irwin White a neckscarf.

After the boxes were disposed of all partook of a hearty lunch, paper bags of lunch being served to those who had no boxes. Dancing was then enjoyed for a few hours.

VOICE OF THE PEOPLE.

(Continued from page four.)

would be nice if other churches would do as Trinity and Cambridge Street Church, Lindsay, has done this year: enter into competition. George Street Sunday School and Orillia Sunday School would make a good competition.

Thanking you, I remain,
W. H. MERRELL.

YES; WHO PAYS?

To the Editor of The Examiner:
Sir:

Having read the able articles of Mr. R. R. Hall, K.C., on the foolishness of Peterboro which gave way the water-powers that had brought her factories here, I would ask him to say what the city can do about it. The Mayor says we are bound tight to the Hydro for 30 years, 12 of which only have passed. How can we get out of this mess which ambitious people looked upon as a kite to pull them up into the sky?

We are a very able lot of people here, I don't think. Is is the annual Cook's tour, and who pays for it.
MIKE.

To the Editor of The Examiner:
Mr. Editor:

A great many of our readers are delighted than an effort is about to be made to have the Trent Valley Waterway completed, and entirely agree with the letter of Mr. R. R. Hall in tonight's paper.

A great many people do not seem to appreciate the importance of this great waterway. Are you aware that there is more traffic on the Sault Ste. Marie canal than on any other waterway in the world and that the great bulk of this is destined for European ports?

Are you aware that the Trent Waterway would be seven hundred and fifty miles shorter, on the round trip, than any other route?

That the overhead for boats to travel through the Trent Canal would be about one half as much as for boats to use the proposed ship canal via Niagara? That the locks on the Trent Canal are among the largest of those on large canals in the continent?

A great part of the freight which now goes through the Erie Canal and helped to build up the City of Buffalo at the one end and the City of New York at the other should go through the Trent Waterway and help to build up Canadian ports to give employment to Canadian workmen. Why even the prospect of having the canal finished has been a reason for one of our largest industries locating here.

Let us have the tourist traffic by all means but let us urge the completion of the Trent Canal as a great national highway which will benefit the whole country, both east and west, as well as the City of Peterboro and surrounding public.

If the citizens of Peterboro wake up to the possibilities of the Trent Waterway they will have no difficulty in convincing the government that it should be finished at once.

Yours, truly,
N. MUNRO.

SATISFIES the "SWEETEST" TOOTH

No candy more delicious than Niagara *cream* Caramels. They satisfy the "sweetest" tooth.

Pure cane sugar, rich sweet cream —no candy could be more pure— or more wholesome.

Enjoy this fine confection. All 5c. packages wax-wrapped inside to keep the Caramels as fresh as when they leave our candy-kitchens.

Packets 5c.
Wax-wrapped inside.
Also in bulk, 40c. per lb.
Flavours—Vanilla, Licorice, Chocolate

Niagara CREAM Caramels

SOLD IN MANY STORES, MADE BY GAY BROS., NIAGARA FALLS, ONT.

WOMEN'S PAGE

SOCIETY

Mr. Cecil Bannon, whose wedding took place this week, was the recipient of a floor lamp, the gift of employees of the Peterborough Canoe Company, where Mr. Bannon is employed.

• • •

In charge of the tea which will be held at the home of Mrs. B. Moore to-morrow afternoon, under the auspices of the Peter Robinson Chapter, I.O.D.E., are Mrs. D. Loucks and Miss H. Buller, with Miss Edna Conner as leader of the group which is arranging the affair.

• • •

Mrs. Sifroy Goulet, Gilmour St., entertained a few friends at the tea hour yesterday afternoon.

Mr. Charles S. Cummer is another citizen of Peterborough who is celebrating a birthday anniversary today.

• • •

Miss Hazel Patterson, whose marriage to Mr. Cecil Bannon took place on Wednesday of this week, was presented by fellow-employees at the Westclox establishment with a handsome mantel clock.

• • •

Cadet Jack Stratton is home for a few days from the Royal Military College, Kingston.

• • •

Mr. Ed. Whaley, superintendent of the House Furnishing Department of the Robert Fair Co., Limited, is celebrating a birthday to-day.

• • •

Mrs. M. H. Drysdale, 362 George street south, was hostess yesterday afternoon at a very successful Irish tea held at her home, under the auspices of the King Edward Home and School Association. The guests were received by Mrs. Drysdale and the president of the society, Mrs. W. H. Andrews. The rooms were prettily decorated with green and white streamers, cutouts and shamrocks. The ladies were ushered into the tearoom by Mrs. J. J. Pollock, and tea was poured by Mrs. J. J. Grose, assisted by Mesdames Sloan, Fife, Eakins and Cook. The table was charmingly arranged with streamers, daffodils and green candles in silver holders. A very pleasing musical programme included vocal solos by Mrs. H. F. Doig, Mrs. E. Wand, Miss A. Patten and Miss V. Fusee, piano solos by Mrs. W. Smith, Miss M. Pollock and Miss O. Prest, and readings by Mrs. G. H. Rowe.

• • •

Mr. and Mrs. R. W. Montgomery, Hastings, announce the engagement of their daughter, Lillian Jane, to Claude Gordon Ball, son of Mr. and Mrs. A. Ball, Toronto. The marriage to take place quietly April 20th.

Evening Examiner Fashions

A Smart One-piece Frock of Slenderizing Lines

Modish distinction is achieved by this smart one-piece frock. In View A contrasting material is effectively used for the pointed front panel, vestee, bands finishing the long dart-fitted sleeves, and tops on the set-in pockets. View B illustrates the frock fashioned of one material having the front of the bodice and lower edge of the loose sleeves simply bound, while a narrow belt across the plain back completes this chic frock. NO. 1551 is in sizes 36, 40, 42, 44, 46 and 48 inches bust. View A, size 40, requires 3¼ yards 39-inch material, and ⅜ yard contrasting. View B, size 40, requires 4½ yards 39-inch material, or 2¾ yards 54-inch. Price 20 cents the pattern.

The garments illustrated in our new Fashion Book are advance styles for the home dressmaker, and the woman or girl who desires to wear garments dependable for taste, simplicity and economy will find her desires fulfilled in our patterns. Price of the book 10 cents the copy.

Pattern Purchase Coupon

Address Fashion Department, Evening Examiner

No. ..... Street .....
Name .....
Pattern Number .... Size ...
Town .....
Province .....
Amount Enclosed .....

Price 20 cents each—coin preferred

Women Dispose

Of this new hygienic pad as easily as tissue —no laundry

By ELLEN J. BUCKLAND
Registered Nurse

COUNTLESS women have discarded old-time "sanitary" pads for a new and better way.

A way that offers far greater protection. A way, too, that banishes the old-time problem of disposal.

Eight in 10 better-class women now use "KOTEX."

✓ Discards as easily as tissue. No laundry. No embarrassment.

Five times as absorbent as ordinary cotton pads.

Deodorizes, thus ending *all* danger of offending.

Obtainable at all drug and department stores simply by saying "KOTEX." You ask for it without hesitancy.

Be sure to get the genuine. Only Kotex itself is "like" Kotex. Proves old ways a needless risk. In fairness to yourself, try it.

KOTEX
No laundry—discard like tissue

NOW BEING UNITED.

Widely Separated Users of Aryan Tongue Together in Melting Pot.

Those people who speak English, Russian, French, Spanish, Welch, Italian, Irish, German, Scotch or Gaelic, and some of the Asiatic languages, trace their origin back to the old Aryan race.

It has been said that the Aryans came from some point in Asia several thousands of years ago; but some historians now claim that their home was in the southern steppes of Russia; that the Indian and Persian branches went toward the east; the Slavs and Teutons into the German forests; and the Greeks went toward Greece; while the forefathers of the Celts and Romans followed the Danube river into Italy and Gaul.

At any rate, the chief Aryan language now is English, and untold thousands are now being daily educated in its use through the New Universities Dictionary. It is offered to all readers of this newspaper on terms that make it almost a gift. The coupon printed elsewhere in this issue explains how to get it.

SAINT and SINNER

By ANNE AUSTIN

(Continued from yesterday.)

As Faith went about her household duties on Monday and Tuesday of the week before the trial was to start, she could not rid herself of the conviction that old Phil, the crippled beggar was somehow connected with the murder of Ralph Cluny, for whose death her beloved little sister was so unjustly held.

Only a few more days, and nothing, nothing, had been done. Churchill would hardly give her a minute of his valuable time any more, for she made him flush uncomfortably as her great, tragic brown eyes searched his cold, grey gaze for a ray of genuine hope which she never saw in them.

After all, what did it really matter to Churchill if he lost the case? The newspapers had agreed unanimously that Banning, the district attorney, would have a walk-over. Reporters, now gathering from all over the country, had devoted columns to summing up the circumstantial evidence against Cherry and Chris Wiley, dismissing Churchill's efforts to sustain Cherry's story with what was little more than a shrug. That they—the reporters and special writers—all liked Cherry, wrote sympathetically and even excusingly of the plight in which she had found herself on the eve of marriage with an old man when she was infatuated with a handsome young "sheik," would not count at all with sterm old Judge Grimshaw, would undoubtedly do his best to keep the jury from deciding the case purely on the basis of Cherry's extreme youth and delectable eauty and charm.

Bob's search of the city record of beggars' licenses had, of course, netted him nothing at all, since he had no idea of the crippled Phil's last name.

On Tuesday afternoon, Faith was hurrying through the downtown district on her way to keep one of her clandestine appointments with Madame Denise, a portfolio of sketches under her arm, when she suddenly decided to go out of her way to pass the small city square known as Lincoln Park.

Her disappointment when she found no crippled beggar offering hard lead pencils and stale, soiled packages of chewing gum to pedestrians battling the late December gale was sickeningly keen, but her determination to do something definite—no matter how little—made her overcome her natural timidity and approach a blue-coated policeman who was stationed on the corner near old Kelly's news stand.

"Old Phil, the cripple?" The big policeman's cold-reddened cheeks bulged in a smile. "Sure, I know him. Ain't seen him around for several days. Reckon he's sick again. Sickly old bird. Ain't been just right in the head since his daughter died."

"Oh, so his daughter is dead?" Faith asked, trying to keep her smile and voice casual. "It must be terrible to be old and sick and crippled when one is all alone in the world."

"Sure, you said a mouthful, miss," the officer of the law agreed. "His daughter died down in Peach Tree Hollow somewhere. After that, Phil went down hill at a great rate. Nearly went blind. Funny old coot—that Phil," he added thoughtfully. Then he stooped to look keenly into Faith's eyes:

What might you be wanting of old Phil, Miss? Any kin to him?

"No," Faith shook her head, smiling. "Just interested in him. I'd like to find him and —and do something for him if he's so sick and all alone. Could you tell me how to find him?"

The policeman raised his hat with the rounded end of his stick and thoughtfully scratched his thick black hair. "Now, blessed if I could. Why, miss, I don't even know his last name! But Callahan—he's a traffic cop now over on Main and Columbus—might be able to tell you. He had this beat before I did, and him and Phil used to pass a lot o time spinning yarns. You might go see Callahan. He's on duty now."

Faith was about to hurry away, after thanking the kindly officer for his helpfulness, when the bluecoat laid a hand on her arm.

"I hope you don't mind me saying so, miss, but I recognized you from your pictures in the papers. I couldn't let you go without telling you how all the boys are hoping the little girl will get off scott free."

Faith choked. "Thank you," she said. "I'll tell Cherry what you said."

"Your bothering about old Phil when you've got troubles enough of your own, made me think he might be some kin to you. He needs a bit of looking after, seeing as how he's near lost his eyesight and his memory's gone bad—"

"His memory?" Faith asked quickly.

"Sure, he ain't go no mind left at all. Why, when he came back about six months ago to his old corner, after a long spell of sickness, he didn't know me! That's a fact. Why, he'd even forgot that he wasn't on speaking terms with old Sour-Face Kelly here, that runs the news stand. Acted like they'd been friends, he did, but old Kelly couldn't cotton to him at all. They fell out about something more'n a year ago, used to jaw each other like a coupla alley kids. So long! If you find old Phil, I'd like to do something for him myself."

Faith's brain was a whirl of conflicting emotions and doubts and half-suspected, half-rejected truths as she hurried to the city's busiest corner—Main and Columbus. But of one thing she was sure. Churchill had been extraordinarily wise not to let out a word to the regular police or to the newspapers about Bob's discovery of the queer footprints, or about Bob's theory that a cripple had been on the scene of Ralph Cluny's murder. She and Bob could thus pursue their investigation into the mystery of the crippled old beggar without arousing suspicion or inviting ridicule if they failed.

Traffic Officer Callahan, a magnificent young giant of an Irishman, stood in the center of the intersection of Main and Columbus, directing the four unending streams of traffic with grand, sweeping gestures and shrill whistle blasts. When traffic was halted, Faith crossed to the small square wooden dais on which he stood and waited, with what patience she had, until he had started the twin vehicular processions on their way again.

At her query, Callahan stooped low to listen, but his keen blue eyes never left the unending caravans of motor cars.

"Could I tell you what?—oh, yes, where old Phil the beggar lives, and what his last name is? Hey, there, what d'ye think this is? Going to a fire?" he bellowed to a motorist. "Now, miss, I'm sorry, but I ain't got an idea where old Phil lives. Used to be a real pal of mine, too, before he went dopy in the bean. But seems like to me his last name's Schmidt or Schwartz, or something Dutch like that. No—hey, back up there! Gone deef? Can't hear this whistle?" he shouted at a taxi chauffeur who attempted to disregard the signal.

"Schultz it is, Miss, Schultz. It was his married daughter as was named Schmidt. Don't mention it, little lady. And—good luck next week! The little girl'll come clear, don't you worry, No jury'd convict a little red-headed beauty like her."

There were tears in Faith's eyes as she left, but in her heart there was springing up new hope. At last there was a tiny clue to work on.

(Copyright, 1927, NEA Service, Inc.)
(To be continued.)

Holy Bible Is Still Best Seller In China

LONDON Mar. 25. Canadian Press.—The Bible is yet the best seller in China, notwithstanding the spread of power of the Nationalists, who are on friendly terms with the Russian Bolshevists. The British and Foreign Bible Society sold more than four million Bibles in China last year.

DRESS

By MARY MARSHALL

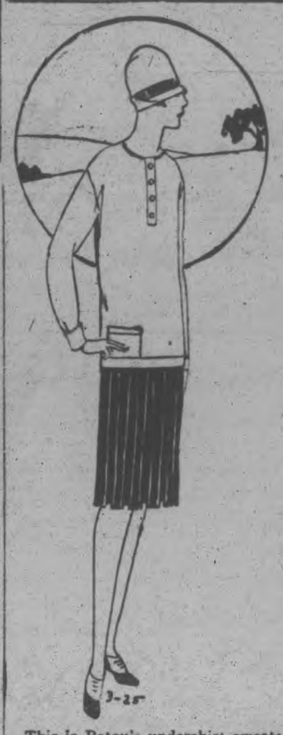

This is Patou's undershirt sweater worn with a pleated skirt.

A knit shirt, worn as such, is an article of dress that the modern young woman would be loathe to wear, and it would be hard to prove that since she las left off this and other once indispensable articles of winter apparel she has made herself any the more susceptible to colds and other cold weather maladies. She would shudder at the very sight of a long-sleeved flannel shirt to be worn as underwear, but a shirt of almost identical appearance designed to be worn as a bit of outer apparel for all the world to see is quite a different matter. It then seems very smart and especially so if it is made in the natural tone of rather dirty gray that was long associated with the coarser sort of flannel underwear.

A few seasons ago these undershirts worn as blouses were first introduced in Paris, and, of course, the very absurdity of the idea helped to give them favor. Some women wore them and they undoubtedly carried with them an air of distinction. But the fad didn't amount to much.

Now they have been revived in earnest and any shop that shows a variety of overblouses for spring is sure to have some of these new shirt sweaters or shirt blouses. Patou has been showing neat little frocks of the sports genre consisting of one of the undershirt sweaters of fine wool worn with a finely pleated skirt. Some of the French dressmakers have offered similar shirt blouses as accompaniments to neat two-piece tailored suits.

Garments of much the same type are included in the children's wardrobe for spring and before long you will see little girls wearing very short pleated skirts or bloomers with fine, thin, woolen shirts or jerseys of the same sort. For boys, too, there are neat spring suits consisting of wide short trousers, and jackets of some fine serviceable tweed or other suiting, with a jersey or shirt of this sort to match in place of the usual waistcoat worn over cotton shirt, with collar and tie.

(Copyright, 1927, by The McClure Newspaper Syndicate)

PETER ROBINSON BRANCH IS BUSY

One of Most Energetic Women's Organizations of City.

MANY ACTIVITIES

The Peter Robinson Chapter, I.O.D.E., is one of the most energetic of the women's societies in the city. Its activities and the uses to which its funds are put, cover a wide range. It makes donations to local and foreign charities alike, to the two city orphanages, the Y.W.C.A. and the Well Babies' Clinic, the Salvation Army and the Canadian Legion, and to the Canadian Institute for the Blind, and also pays all expenses for the upkeep of one of the wards at the Armenian Boys' Home at Georgetown. Its latest gift to the city was the equipping, at a cost of $500, of a "fracture room" at Nicholl's Hospital. Receipts of this chapter last year totalled $1,554.10 and disbursements were $1,102.12.

In educational matters, the Chapter does its bit towards the National War Memorial project of the Imperial Order, Daughters of the Empire, which has for its object the education of children of deceased or disabled exsoldiers, and also sends libraries and flags to schools in remote sections of Northern Ontario.

The present officers are: Mrs. J. A. McNabb, Regent; Mrs. F. Hooper, 1st Vice-Regent; Miss Geraldine Glover, 2nd Vice-Regent; Miss Maida Conner, Secretary; Mrs. B. Moore, Treasurer; Miss Myra Baird, Educational Secretary; Mrs. F. C. Webber, "Echoes" Secretary; Miss M. Drope, Standard Bearer, with Councillors in Mrs. J. Wearing, Mrs. W. Belleghem, Mrs. D. Loucks, Mrs. C. S. Browne, Mrs. J. K. Hughes, the Misses Rose Mulholland, Mayme Montgomery, Hazel Buller, Ethel Richardson and Florence Adams.

Membership in the Chapter, according to a list available at the last annual meeting, is as follows:

Florence Adams, Grace Allen, Helen Anderson, Mrs. M. Birks, Mrs. W. Belleghem, Myra Baird, Edna Borbridge, Leta Brownscombe, Hazel Buller, Amy Beal, Mrs. C. S. Browne, Miss Burgess, Muriel Bridge, Mrs. John Bradbury, Georgie Clementi, Emma Clementi, Cora Clark, Margaret Cameron, Ruby Clegg, Carrie Cruikshanks, Edna Conner, Maida Conner, "Ted" Cheverill, Mrs. J. J. Craig, Mrs. L. E. Conway, Isabel Donnelly, Mrs. J. B. Doran, Mamie Drope, Mrs. H. Dinsdale, Daisy Davidson, Violet Davidson, Ellen Eagleson, Jean Eagleson, Jennie Frederick, Gladys Graham, Mrs. J. J. Gillespie, Geraldine Glover, Marion Grieve, Mrs. R. Graham, Mrs. J. K. Hughes, Mary Harstone, Alberta Hunter, Linden Hall, Mrs. F. Hooper, Gwen Hall, Mrs. Gordon Hill, Phyllis Holmes, Olga Johnston, May Jory, Mrs. F. Jobbitt, Mrs. W. E. Jackson, Helen Lamb, Caroline Littlefield, Marjorie Lawrence, Bessie Latimer, Mrs. D. A. Loucks, Mrs. J. J. MacNabb, Catheleen McCarthy, Genevieve McCarthy, May McNeven, Whipple McIlmoyle, Violet McKeown, Mayme Montgomery, Mrs. B. V. Moore, Rose Mulholland, Gladys Mulholland, Florence Mitchell, Mrs. Homer Meyers, Mildred Morphet, Eva Outram, Isobel Oke, Gladys Patterson, M. Pulkinghorn, Marjorie Read, Alice Ryley, Mariam Rutherford, Ethel Richardson, Eva Reid, Mrs. H. Regan, Cora Smith, Agnes Sowden, Mrs. L. Soden, Mrs. A. L. Stedham, Mrs. R. Scott, Janet Stapleton, Mrs. F. Skinner, Margaret Storey, Evelyn Tudhope, Marjorie Turner, Helen Thompson, Florence Thompson, Margaret Widdess, Mrs. F. C. Webber, Grace Wilson, Mrs. Joseph Wearing.

HOROSCOPE

The Stars Incline, but do not Compel.

Good and evil planetary influences contend today, according to astrology. The mind should be guarded against unstable ideas.

The morning hours are fairly favorable to the activities of women, who will probably maintain a neutral attitude on public affairs while this sway prevails.

There is a fairly good sign for weddings today. The best luck comes to her who marries a poor man.

Theatres should benefit under this direction of the stars, which appears to presage a return to poetic drama and literary plays.

This is read as an auspicious time to entertain friends and dances should be especially successful.

Promoters and stock salesmen should take a vacation today for the stars frown on them.

It is not a fortunate day for seeking any sort of a position unless it be an engagement in a theatrical company.

Women will be wise to delay apply for any sort of work while this configuration prevails.

Children appear to be most fortunate at this time when their value to the nation is especially appreciated.

The stars foreshadow an increase in the birthrate with boys in the majority, a sign, it is said, of coming wars.

There is a promising sign for all lines of artistic activity. Music is to be especially appreciated, owing to certain extraordinary developments in national affairs.

Again the coming of a great genius of the stage is foretold, a woman who will make international fame for herself.

Persons whose birthdate it is should beware of deception in the coming year, which should be very prosperous.

Children born on this day probably will be gifted and able to win many friends. Many radicals are born under this sign.

OUT WEST

By W. D. Packwood.

Out where the skies are a little bluer,
Out where your friends are a little truer,
Out where the sun shines all day long,
Out where a man feels bully and strong.

Out where the golden west begins,
Out where pluck and endurance wins,
Out where you get a chance to live,
This is what Canada has to give.

SWEET BUTTER

Cover sweet butter carefully, to prevent its absorbing odors and flavors from other food in the ice box.

The most delicious candy bar ever made.

Oh Henry!

Dollar quality in a 10c size.

Made in Montreal by Walter M. Lowney Co. Limited

If you need any thing from the Drug Store
Just Phone 332. Bicycle Delivery
Nugent's Stomach and Liver Tonic 65c
GOOD FOR COLDS, GRIPPE AND FLU
NUGENT DRUG CO. — Frank Greatrix, Prop.
PHONE 332. WE DELIVER. 386 GEORGE ST.

Constantly Increasing Sales of SHREDDED WHEAT

have resulted in reduced cost of manufacture. We are now passing on this saving to our customers. This means the most and best food for the least money - -

Ask Your Grocer

THE CANADIAN SHREDDED WHEAT COMPANY, LTD.

For King Baby!

The main interests of the home centre round the baby. He or she is the king or queen of the family. Nothing is too good for baby. That's why we handle such really first-class

Baby Carriages

We want to show you a Carriage you'll be proud of—something worthy of the finest baby in the city. And you'll be surprised at our moderate prices—and we'll accommodate you with easy terms of payment, if desired, as well.

HARRY ZACKS
429 GEORGE STREET Opp. Examiner

BOBBY THATCHER — **The Reward** — **By GEORGE STORM**

ECZEMA
Zam-Buk
PILES
COLD SORES
UNEQUALLED FOR
RINGWORM
& ULCERS
Quickly soothing and healing Zam-Buk is splendid for skin troubles of all kinds. It heals with the aid of Nature's herbs, in Nature's own way.

SUNDAY SCHOOL LESSON

MARKS OF A TRUE CHRISTIAN

Devotional Reading: John 3:16-21

For God so loved the world, that he gave His only begotten Son, that whosoever believeth in him should not perish, but have everlasting life.

For God sent not His Son into the world to condemn the world; but that the world through Him might be saved.

He that believeth on Him is not condemned; but he that believeth not is condemned already, because he hath not believed in the name of the only begotten Son of God.

And this is the condemnation, that light is come into the world, and men loved darkness rather than light, because their deeds were evil.

For everyone that doeth evil hateth the light, neither cometh to the light, lest his deeds should be reproved.

But he that doeth truth cometh to the light, that his deeds may be made manifest, that they are wrought in God.

The International Uniform Sunday School Lesson for March 27: Marks of a True Christian.—John 3:16-21.

BY WM. E. GILROY, D.D.
Editor of The Congregationalist

The lessons for the quarter have constituted studies in the Christian life.

They have begun with the Christian life itself as it arises in the acceptance of Jesus as Savior and Lord. Then we had brought before us the great ideal of Christianity as expressed in Christ himself. True Christianity, it should always be realized, is not a theory, nor even the acceptance of a doctrine, but the acceptance of Christ himself, the willingness to live in his spirit and to have his presence dominate our lives.

Out of this great beginning and the appreciation of the highest ideal, came the study of how to get help from the Bible, and of what Jesus taught about prayer as a power in the Christian life.

Practical Problems.

The practical problems of the Christian life were then dealt with in a study of how to overcome temptation, and in considering the ways of achieving positive attainments in service, especially in the scope and practice of Christian stewardship.

Hence we passed to the study of Christian relationships in home, church and country; to the consideration of Christian missions as the hope of the world, and the outreach of the Christian life through the immortality of the soul in life beyond. If one cannot find through these studies the marks of a true Christian, and the way to become a true Christian, where can he find guidance and help?

The fact of the matter is that it is not so hard to discover how to be a Christian as really to be one. One may recall the story of the professor who had been discoursing about skating but who tumbled about very badly when he actually tried to skate. Someone asked him about it and he said, humorously, "I am all up in the theory of it but all down in the practice." There are a good many professing Christians who are just in that class.

Nonetheless it means a great deal to have the right conception of the Christian life, for a great many people have wrong conceptions of it or their lives would be very different. How much intense zeal and sincerity and even capacity for self-sacrifice one finds oftentimes devoted to very narrow ideas! Paul spoke of those who had zeal that was not "according to knowledge"! It means much to know Christ.

It is not waste of time to study carefully what a Christian should be, and we may make that study most definitely in the example of Jesus himself. It is to him and his teaching that we should bring all our theory and practice for testing. To be a Christian is to be Christ-like; and any religious ideas that get away from that are dwarfing the soul from its true development.

In the Golden Text of this lesson we find the application of it all in the words of Jesus himself, "If ye love me, ye will keep my commandments," and in the devotional reading for this lesson we find the true foundation and background of Christian life in the love of God for the world and in the gift of his son to be the world's Redeemer and Savior.

Consider All Aspects.

He who would be a full-orbed Christian must consider the Christian life in all these aspects, its nature, its ideal, its dangers, its privileges, its relationships and its outreach and expression. The Christian life, it should be remembered, has been represented in these lessons not as an individual or circumscribed thing. Its real meaning and purpose are expressed in the spirit of evangelism.

A man cannot be a true Christian without wanting others to share his experiences. Instinctively he become zealous for proclaiming the Gospel, if not in word at least in life and duty.

From these lessons we now pass on to practical studies of Christian problems and progress as they were manifest in the life and letters of St. Peter. Few better subjects could be crosen for this purpose, for Peter was typical of human weakness as well as human impulsiveness and the passion to excel.

NEW ADDITION DOUBLES PLANT

Formal Opening of Wing of Brinton Factory Next Friday.

WORK FINISHED

The trend of the times is demonstrated by the addition to the present plant of the Brinton Carpet Company of a modern factory building of the latest type of slow-burning mill construction, measuring 35 feet by 215 feet, which was completed today by T. C. Ephgrave, a local contractor.

Early next month the company will instal 24 looms and the other machinery necessary to the fabrication of the materials to be woven.

The building will be formally opened on April 1 by J. M. Mackie, president of the Brinton Carpet Company. On that day the company is giving the building over to its employees for the purpose of carrying on a dance and euchre party. The entire sales organization will be here for the occasion, also a number of out-of-town buyers.

The outside walls of the building are constructed of cement and brick. The windows are wire glass and are arranged so that a maximum of light is always available. A sprinkler system has also been installed.

Charles H. Thompson, works manager of the company, told The Examiner that the new building would result in the capacity of the plant being doubled.

The plumbing and heating was installed by Regan & Shaughnessy; the painting was done by Guppy & Hall, and the lighting by Miller, Powell & Company.

GOT HER FEET WET CAUGHT BAD COLD

Mrs. Ernest Hall, Cardinal, Ont., writes:—"Last winter I got my feet wet and I caught a terrible cold. I took different kinds of medicine, but none did me any good and I seemed to be getting worse all the time.

One day I was reading about what your medicine had done for others, so thought I would get a bottle. After I had taken a few doses I found it was helping me, so I took a few bottles and was completely restored to health. I cannot praise

Dr. Wood's Norway Pine Syrup

too highly, as I believe that if it were not for it I would be an invalid today."

Price 35c. a bottle, large family size 60c.; put up only by The T. Milburn Co., Limited, Toronto, Ont.

CAVAN PERSONALS

CAVAN, March 24.—Mr. and Mrs. G. Howden attended the dance in Victoria Hall, Peterboro, on Thursday evening last.

The basket social held under the auspices of the Hearts of Oak Tuxis Boys Square in the Community Hall here on Friday evening last was very successful considering the condition of the roads, the proceeds amounting to around thirty-seven dollars.

Messrs. N. True and William Davidson attended the sale of western horses held in Port Hope on Friday.

Mr. W. Card spent the week end in Bethany.

Master David Swain of Lindsay was a week end visitor here.

WATERLOO FIGHT WELL DESCRIBED IN OLD PAPER

London Times of June 22, 1815, Gives Much Space to Despatches.

LONG CASUALTY LIST

Ads on Front and Back All of "Want-Ad" Type.

"I send, with this despatch, two eagles, taken by the troops in this action, which Major Percy will have the honour of laying at the feet of His Royal Highness." This is the concluding portion of the Duke of Wellington's despatch on the Battle of Waterloo, as printed in a copy of The London Times, dated Thursday, June 22, 1815. The copy is the property of Mrs. Goodwin, 519 Chamberlain Street.

The issue of The Times consists of four pages measuring 15½ inches by 10 inches, and is four columns wide. The front page is entirely taken up with advertisements with the exception of a five-inch space which is devoted to an interview with a gentleman who had left Brussels the previous Sunday evening at which time the people were "manifesting the greatest joy for a decisive victory gained by the Duke of Wellington on that day."

The item tells that many of the British officers present in the affairs of the 16th declared that they never witnessed more severe fighting in the Peninsula than that which took place on the plains of Fleurus and its vicinity. The 79th and 42nd Regiments were ambushed, most of them being cut to pieces, continues the interview. "This latter regiment formed itself into a square and five times were they broken. On the sixth attack they formed the plan of opening a passage to the enemy; and the moment he effected it, they changed their position, and so hemmed in the cuirassiers that not a single man was suffered to escape; thus was the destruction of one of Bonaparte's finest regiments completed. The Duke of Wellington exposed himself as usual to imminent danger; the bullets, says our informant, were whizzing about him in all directions."

The two inside pages are devoted entirely to the Duke of Wellington's report and the official casualty list of the officers. The last page contains half a column of casualties carried over from the preceding page, the remainder of the page containing advertisements.

Just as today, music teachers, boarding houses and real estate dealers have their advertisements. Snuff box makers are sought in another ad., which reads: "Snuff box makers wanted. Two or three first rate hands as snuff box makers in gold and silver. Apply to Hockley and Bosworth, Brook Street, Holborn."

Underneath the heading, "Situations Wanted," runs an ad, that would seem to indicate that the young lady in question was far sighted. She advertises as follows: "As good plain cook, where a footman is kept. A steady active young woman to a single gentleman, in town or country, understands the dairy and can have a good recommendation from her last place."

JOLLY JINGLES By Graham Hunter

WHEN YOUR STOMACH GROANS WITH GAS

When Sourness, Pain and Bloating Follow Every Meal Make This Simple Test

If you really want stomach comfort—quick, certain and lasting relief from the usual annoyance of after-eating distress — make this simple NEVER FAILING test today!

At trifling cost, get from your nearest druggist a few tiny tablets of Bisurated Magnesia—and take three or four of them after your next meal. This is a simple, pleasant inexpensive test that can be depended upon to prove its value in less than five minutes. In most instances relief comes instantly.

Pure Bisurated Magnesia (now in handy tablet form) is a harmless, non laxative preparation of old-fashioned Magnesia with Bismuth that, when taken after meals, soothes, cleanses, sweetens and neutralizes the dangerous stomach acids that cause most stomach ailments. Ask your druggist for TABLETS of Bisurated Magnesia —and start the test today!

On the top of the first column of the second page is the notation: "We again stop the press to insert a copy of The London Gazette Extraordinary. The despatch was borne personally by Major the Honourable H. Percy, who arrived late the night before."

It describes the actions of the various battalions and commends the whole army, making special mention of the number of officers who distinguished themselves by their gallant conduct.

The Times editor devotes two and a half column to an editorial full of caustic comment directed against Napoleon. "Such is the great and glorious result of those masterly movements by which the Hero of Britain met and frustrated the audacious attempt of the rebel chief. Glory to Wellington, to our gallant soldiers, and to our brave allies. Bonaparte's reputation has been wrecked and his last grand stake has been lost in this tremendous conflict. Two hundred and ten pieces of cannon! When, where, and how is this loss to be repaired? Besides, what has become of his Invincible Guard, of his dreaded and admired Cuirassiers? Again we do not deny that these were good troops; but they were encountered by better."

The editorial also refers to rumors that pervade the city in connection with an insurrection in Paris, showing how completely even the newspapers were devoid of authentic news unless borne by the official couriers. No telephones, wireless, or telegraph being in existence, the task of gathering news proved a difficult one.

The casuality list gives the names of 3 generals, 9 colonels, 7 major, 13 captains, 2 lieutenants and 2 ensigns as being killed. Under the heading "Wounded," most of the names having severely bracketed after them, are 9 generals, 20 colonels, 13 majors, 11 captains, and 17 lieutenants.

The advertisements are printed after the style of the modern "want" ad., the only difference being that the wording is in a "flowery" style. The following is an example: "One thousands pounds will be presented to any person who can procure for a gentleman of respectability, an adequate mercantile situation."

If you wrap a piece of ice in a Blanket –

it will melt too slowly to preserve your food. For the ice must be exposed and melt in order to keep the refrigerator sufficiently cool.

It's the same with soap! It must dissolve from the bar before it can do its work.

The hard, common kinds of soap take their own time about dissolving.

But Sunlight dissolves freely, so it isn't necessary to leave it in the water. In fact it's wasteful to do so.

Just swish the bar around a little and right away you have plenty of bubbly, lasting suds — even with hard water!

Sunlight, being all pure soap, not only dissolves quickly, but works faster and does not hurt either hands or finest fabrics.

The $5,000 **Sunlight Guarantee** means Absolute Purity, Kindness to your Hands, Longer Life for your Clothes

LEVER BROTHERS LIMITED TORONTO

5733

Something to remember . . . I must stop in and get Gillette Blades.

Gillette SAFETY RAZOR BLADES

SOLD BY ALL DEALERS THE WORLD OVER

The De Luxe Package
Thirty blades (60 keenest shaving edges.) The finest means science can devise for a truly perfect shave. Quality safeguarded by the most careful preparation, selection and inspection.

GILLETTE SAFETY RAZOR COMPANY OF CANADA, LIMITED, MONTREAL 31

PRIMEAU & RILEY
SETS THE PACE FOR VALUE GIVING

Dress Up, Says the New Season — *Colorful Is the New Apparel*

Let's Outfit You For Spring!

SHIRTS $2.50 Up
HEADWEAR $5.00 Up
GLOVES $1.50 Up

THE new Suits and Topcoats are ready for your inspection—a finer selection than this Store has ever offered. Featured in two groups at

SUITS—$25.00 Up
TOPCOATS—$24.50 Up

NECKWEAR $1.00 Up
UNDERWEAR $1.50 Up
PAJAMAS $2.75 Up

PRIMEAU & RILEY
140 HUNTER STREET
JACK AND ED., YOUR TAILOR AND HABERDASHER

Canada Is Most Prosperous Country in World

CANADA IS TO-DAY THE MOST PROSPEROUS COUNTRY IN THE CIVILIZED WORLD

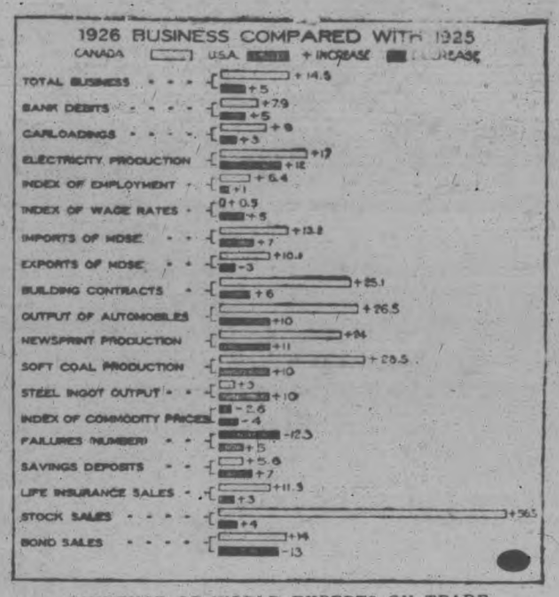

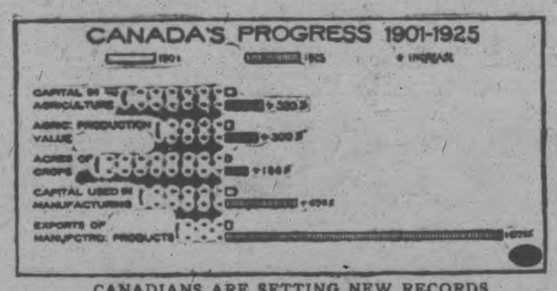

EVIDENCE OF WORLD EXPERTS ON TRADE

The National Foreign Trades Council of New York, recently issued a statement showing that Canada led all nations in increased trade since 1913. The Dominion headed the list with an increase of 85% followed by Australasia with 45% and the U.S.A. with 31%.

The League of Nations Bureau recently issued the statement that Canada's per capita wealth had grown from $1,100 in 1903 to $2,406 in 1926. No nation has previously shown such a rapid growth.

The National Bureau of Research of the United States, recently published the results of 17 years' trading, showing that Canada had enjoyed more prosperity than any other nation.

CANADIANS ARE SETTING NEW RECORDS

Between 1901 and 1925 Canada changed from an agricultural country into one in which manufacturing is equally important. Manufacturing production has grown from 214 to 1,311 millions of dollars. Forest production practically doubled. Mineral production increased from 66 to 228 million dollars. Coal output grew from 4 to 13 million tons, and mileage of Canadian railways from 18,149 to 52,692. The wheat yield in 1926 exceeded $406,000,000, and the field crops totalled $1,131,241,000.

During this period, Canada's foreign trade rose from 196 to 1,878 million dollars a year, and per capita exports from $36 to $115. Never before in the history of the world, have such increases been recorded in a nation's trading in a similar period.

Because of its vast size, Canada needs a great influx of immigrants, but whilst recognizing to the full the desirability of increased immigration, it should not be forgotten Canada is increasing her population at a much greater rate than is the U.S.A., Australia, New Zealand or South Africa, the countries which compete with Canada for new immigrants.

Canada's remarkable growth in the period under review is due to increasing efficiency of its people, and its manufacturing methods. In the Dominion, over 47% of the total population are engaged in gainful occupations; in the United States the proportion is 31%. The efficiency of production index figure in Canada has risen from 97% in 1920 to 128% in 1924, according to the Canadian Business Research Bureau which has compiled the figures on which our comparisons are based.

International trade experts place growing reliance on the length of the business cycle as an indication of stable business. In Canada the average business cycle is 5.1 years; in the United States it is 4 years.

Canadians have every reason to be proud of their record as a nation of home owners. Over 70% of the total home in Canada are owned by their occupants, a proportion which is unapproachable by any nation. Roger Babson has publicly stated that "nowhere on the American continent are living conditions better than in Canada." Comparison of family budgets, cost of living, etc., indicate that Canadians are setting up new records.

Financial News and Views

Latest Comment on Goods and Industrial Markets | Closing Quotations on the Principal Active Stocks

Quotations Over Stobie, Forlong and Co. Wire.

NEW YORK STOCKS.

	High	Low	Close
Atchison Rly.	177½		176¼
Amer. Can.	47⅛		46¾
Amer. Loco.	111½		
Smelters.	146⅛		145⅜
Baldwin.	183		180
Balt. and Ohio	111⅞		
Cast-Iron Pipe.	214½		213⅞
Ches. and Ohio	162⅜		161
Chrysler.	41		40⅜
Dodge Bros. A	21½		
Dupont De Nemours.	209⅜		208½
Famous Players	111		110⅜
Fleischmann	51½		51
General Motors.	178½		175⅞
Hudson Motors.	69⅛		68
Int. Harvester.	155		
Inter. Nickel	40		39⅞
U. S. Ind. Alcohol.	73		72⅜
Mack Truck	105¼		104¾
Marland Oil	50¼		
U. S. Rubber	61¾		61
Montgomery Ward	66⅜		65½
White Motors.	50⅛		
U. S. Steel	165⅛		164⅛

the average budget was found to be $2,202.37 or $562 more than the average budget for the whole Dominion in 1922, which would, of course, be again higher than that of rural families.

Much of the difference of $550 was represented by "advertiseable" goods, thus the expenditure on food was $110 higher and the city family spent $275 more upon clothing than the general average.

Increased Purchasing Power.

The year 1926 saw the purchasing power of the Canadian people increase by over $50,000,000. Immigration for the 10 months ending January 31st, 1927, showed an increase of 76,439 or 55 per cent. compared with the same period of the previous year. Following the war, a period of depression was felt in certain areas, both in Canada and the United States, and many Canadians from such areas sought employment over the border. During the past three years there has been a steady influx of Canadians returning from residence in the United States. During the 10 months ending January 31, 1926, more than 50,000 Canadians, who had planned settling in the U.S.A. have returned to the Dominion attracted by the superior opportunities existing here.

Prosperous Canadian Cities.

The growth of Canadian cities during the past 20 years has been of a steady and substantial nature. In certain areas the increase has exceeded that shown even by the boom areas of Florida and California. The year 1926 saw an increase in bank debits, building and construction, and in trade generally, in practically every city in Canada where a daily newspaper is published.

Taken as a whole, the business situation in Canada today leaves no room for doubt that Sir Wilfrid Laurier's prophecy will be fulfilled: "The 20th century will be Canada's."

Yellow Cab.	25⅛		
Bosch.	16⅜		15⅞

MINING STOCKS.

THE MINING MARKET

The Examiner is prepared to give a reliable service on mining stocks to its subscribers.

We have made arrangements to procure the latest news from a reliable field representative, and we will be glad to answer questions to the best of our ability through the financial columns of the Examiner by letter if desired.

Gold.

	Asked	Bid
Argonaut Gold	40	36¼
Baldwin.	2¼	
Barry Hollinger	42	40
Chaput Hughes	7	6¼
Columbus Kirk	3	2¾
Cen. West Dome.	8¼	8
Dome.	865	855
Goldale	24¼	23¼
Gold Hill	36	33
Hollinger	2100	2090
Kirkland Hunt.	15	14¼
Kirkland Lake.	86½	85
Lake Shore	1810	1800
McIntyre	2500	2450
Night Hawk	4¾	4¼
Porc. Crown	7	6¾
Premier.	212	206
Grover Daley	14	11
Duprat	12	10
S. Keora	14	
Teck Hughes	635	630
Tough Oakes B	45	42
Vickers.	65	
Vipond Cons.	148	145
W. Hargraves	1065	1050

Silver.

Beaver	65	63
Capitol	25	
Castle	99	98
Everett	3½	
Keeley	140	139
La Rose	8	7
McKinley-Dar.	13¾	
Mining Corp.	315	
Nipissing	800	780

Unlisted.

Amulet	118	116
Area	32	26
Laval-Quebec	30	25
Noranda	2240	2155

CHICAGO WHEAT.

	High	Low	Close
May	134¾	133¾	134
July	129⅝	128⅜	129
Sept.	127⅛	126⅛	127

CHICAGO RYE.

May	99¼	98¾	99¼
Sept.	95	94⅜	94⅜

CHICAGO CORN.

May	72½	71⅛	72
Sept.	80¼	79⅛	80⅛

CHICAGO OATS.

May	43⅛	42⅛	43⅛
Sept.	43⅛	42⅛	43⅛

WINNIPEG WHEAT.

May	139⅝	138⅛	139⅝
July	136⅝	135¾	136⅛
Oct.	127	125⅞	126⅛

CAPITAL

Nothing particularly at this property. Exploration will not likely get under way until the Spring. While considerable exploratory work has been carried on on this property, the result has been nothing more than a fairly thorough outlining of geological conditions. No important ore deposition has as yet been indicated although the prospects are considered to be decidedly favorable.

MILLCREST.

Nothing new since our last. This property will likely start operations again in the Spring. It has been severely handicapped by the action of those in control of extensive blocks of its shares. Unfortunately the disagreement which occurred between certain factions seems recently to have been intensified. Such disagreement cannot be carried on indefinitely and in the meantime what we consider to be a good property is forced to lie idle. Some day, work will be resumed again and those who are willing to pick up the shares around present quotations have a splendid chance to be rewarded at that time.

Mining Stocks Lose Under Selling Pressure

TORONTO, March 25 (Canadian Press).—Selling pressure was much in evidence in the trading on the Standard Mining Exchange today, and as a result practically every stock to make its appearance on the board held at a lowel level. Vipond Consolidated and Tough Oakes-Burnside were rare exceptions to the general trend, however, and both sold on a firmer basis. Vipond advanced three cents a share to 1.48 and Tough Oakes two cents to 44. Included among the weak spots were Argonaut Con., off three; Area, down 4 1-2; Dome Mines, off 20; Laval Quegec, down 1-2; Nipissing, sold off 15; Teck Hughes, five; Amulet, five; Towagmac, 10; and Noranda, 85 cents a share.

Wheat Prices Are Firmer Because Of Chinese Trouble

CHICAGO, March 25 (Canadian Press).—Warlike news from China tended to encourage early buying of wheat today and to life prices. The upturns, however, met with enough selling to keep the market within narrow bounds. Starting at 1-8 cent off to 3-8 cent up, wheat later scored some gain all around. Corn, oats and provisions were likewise firm, corn opening at a shade to 3-4c advance and holding near to the initial range.

Opening prices were: Wheat, May 133 3-4, July 128 5-8; Corn, May 71 3-4; July 76 3-8; Oats, May 41 1-2, July 43 1-4.

British American Leads Dull Session In Toronto

NEW YORK, March 25 (Canadian Press).—Stock prices made a further recovery in to-day's market. United States Steel Common crossed 165 to a new high record for all time. Railway equipments were again under accumulation on reports of new orders from prominent carrier systems. The buying of rails was confined largely to dividend-paying shares. Norfolk and Western, in which the Pennsylvania recently increased its minority interest, moved up to a new high. Sharp gains also were recorded in 'Frisco, New York Central, and Canadian Pacific. Houston Oil was one of the day's outstanding strong spots, jumping nearly 10 points. Sterling exchange went to a new high level for the year.

Railway Shares Lead New Upward Movement

TORONTO, March 25 (Canadian Press).—With the exception of one or two stocks, trading on the Toronto Stock Exchange today was of a quiet and uninteresting nature. British American Oil continued to attract interest. It was the leader in activity and was a strong feature, selling at 26 3-4 for a gain of 1-2. Seagram was in demand and sold up 1-4 to 23 1-2. Other firm spots included Industrial Alcohol, up 1-4, C.P.R., up two; Walker, up 1-4, and International Nickle up 1-8. City Dairy was the weak feature of the market, declining 1 1-2 to 110.

The mining issues were active with Consolidated Smelters being the feature, advancing three points to 258 1-2. Central Manitoba Gold was active and sold down one to 116. Noranda dropped 70 cents to 21.75.

You can stretch your dollar to the limit by knowing the day's buying opportunities; or you can spend it for some object of beauty where price is no consideration. The advertisements tell you how and where to do both.

THERE CAN BE NO SUBSTITUTE FOR NEWSPAPER ADVERTISING UNDER EXISTING CONDITIONS

Daily Newspaper Gives Most Economical and Effective Average.

CANADA'S CENTURY.

Dominion's Purchasing Power Is Increased By Over $50,000,000.

Out of 1,932,352 Canadian householders receiving mail through the Canada Post Office, 1,070,000 have their mail delivered to the door by city postmen, or to a locked box in the post office.

It has long been common knowledge that Canada contained more urban homes than rural and that the urban population equalled, if indeed it does not now exceed, the rural, but the above figures, quoted from the Post Office report for 1926, emphasize the extent to which Canadians live under city conditions and therefore under the direct influence of the Daily Press:

The predominant position already secured by daily newspaper advertising in the Canadian market is shown by the following comparison of advertising carried by the daily newspapers:

Percentage of Total Advertising Carried by Daily Newspapers.

Canada	U.S.A.
52 National Advertising	36
48 Local Advertising	64

That the daily newspapers must continue to increase their lead on the lists of discriminating advertisers is assured not only by the changing from rural to urban conditions throughout the country, but by the ever-increasing use of automobiles and 'busses and by many other potent factors in keeping close contact between suburban shoppers and city stores.

Changing Character of Canadian Industries.

The report of the census of occupations, issued by the Dominion Government, during recent weeks, illustrates clearly the great change which began with the century, grew with the last census decade, and has undoubtedly been even greater during the past five years.

Compared with an increase of about 17 per cent. in the total number of workers, agricultural workers increased a little less than 12 per cent.; trade workers increased 22 per cent.; professional 73 per cent.; financial 61 per cent.; transportation 23 per cent.; manufacturing 13 per cent.; construction 14 per cent., etc., all the larger increases relating to city industries.

A review of the trade of 1926 shows that, generally speaking, Canadian department stores showed larger increases over the previous year than did similar stores in the U.S.A. Canadian chain stores in particular made far larger increases. Both these are essentially city businesses, and it is a notable fact that the departmnt stores in Canada do a larger proportion of the total trade than in the United States.

City's Budget Outranks Country's.

According to figures published by the Labor Department, the average family budget in Canada, in 1922, was $1,650.58. The Canadian Brotherhood of Railway Engineers in 1925 made a survey covering 10 daily newspaper cities in different parts of the Dominion, for the purpose of arriving at the average budget of railway workers resident in cities. This investigation was carried out on scientific lines, the actual prices paid for the goods being checked,

Information For Enquirer About Two Mining Stocks

The following is information on Night Hawk and Porcupine Crown, requested by a reader:

Night Hawk is endeavoring to raise additional money with which to finance more exploration work. The deal now pending would give the company $100,000 cash and $900,000 over a period of two or three years, and we believe that if this deal goes through, which at the present time is highly problematical, the company has a real good chance of coming through.

In regard to Porcupine Crown, about the only asset this company has at the present time is about 60,000 shares of Vipond, as they have sold their property in Porcupine to the Vipond Consolidated Mines. We do not regard this as a very good speculation at present prices. The same may be said of Night Hawk.

Crescent Road Apartments

Limited

7% First (Closed) Mortgage 20-year Sinking Fund Gold Bonds. Maturing Sept. 1, 1946.

This bond issue is a first mortgage on an attractive and splendidly located property in the City of Toronto, having an appraised value of $254,000. The bonds are amply secured and the equity is in the hands of people well able to protect their investment.

PRICE: Par and accrued interest yielding 7%

Write for circular.

W. A. Mackenzie & Co. Limited

Investment Bankers

217 Bay Street Toronto

"UP AGAINST IT"

THE UNEXPECTED HAS HAPPENED!

Men & Boys Store **MEREDITH'S** Men & Boys Store

JUST IMAGINE AT THIS TIME OF THE YEAR BEING COMPELLED TO HAVE A SALE, BUT IT IS A FACT. WE MUST RAISE MONEY – OUR CREDITORS INSIST. THEREFORE EVERYTHING IN THE STORE MUST BE SACRIFICED. THIS INCLUDES ALL NEW SPRING GOODS JUST ARRIVED.

The response to this great sale has broken all previous records in Peterborough. The confidence people have in this bona-fide sale explains our success. Remember the Best Ever values are here.

NO GOODS BROUGHT IN FOR SALE PURPOSES. A GENUINE FORCED SALE. EVERYBODY KNOWS HOW GOOD MEREDITH'S CLOTHING IS. BUT NO ONE EVER SAW IT AT SUCH ASTONISHING PRICES. EVERY ARTICLE IN THE STORE IS GREATLY REDUCED.

W. H. MEREDITH

MEN'S AND BOYS' WEAR 369 GEORGE STREET

GOODS RESERVED

WE WILL RESERVE ANYTHING DESIRED

ON PAYMENT OF A SMALL DEPOSIT.

Announcing
Dean Laird's
Fourth Annual 21-day Tour
ACROSS CANADA
and back
$330.00 *From Toronto including all expenses*
Corresponding fares from other points. Leaving Toronto by special train via
CANADIAN PACIFIC
Monday, July 25, 1927
traversing the Canadian Pacific Rockies, visiting all important places en route and the world-famed beauty spots
Banff
Lake Louise
Emerald Lake
Yoho Valley
Also motor trip over the Banff-Windermere Highway and from Field to Lake Louise. Steamer trip Kootenay Lake, Puget Sound and the Great Lakes.
For illustrated booklet giving complete information, apply to Wm. Fulton, District Passenger Agent, Canadian Pacific Building, Toronto, Ont., or to
Dean Sinclair Laird
Macdonald College P.O., Que.

SURVEYOR.

F. T. WEBSTER, Ontario Land Surveyor, Registered Professional Engineer, formerly of Ottawa. Phone 2540.

BARRISTERS AND SOLICITORS.

GORDON & O'BRIEN— Barristers Solicitors. Notaries. Money to loan on easy terms. Special attention to Patents and Trade Marks. Phone 219. Hon. G. N Gordon, K.C., J. A. O'Brien.

J. R. CORKERY, Barrister, Solicitor, Notary Public, Office: Ground Floor, 414 Water St., Peterborough. Five doors North of Hunter Street. Money to loan at current rates on easy terms.

S. T. MEDD—Barrister, Solicitor, Notary, Office over the Dominion Bank, corner of George and Simcoe streets. Telephone No. 22. Private funds to loan at current rates upon easy terms.

R. R. HALL—Barrister, Solicitor, etc., Peterboro, Ont. Office, corner of Hunter and Water streets, over the Canadian Bank of Commerce. Trust Funds to loan on easy terms of payment.

JAMES FORDYCE STRICKLAND—Barrister, Solicitor, Notary Public, Peterboro. Phone 191. Money to loan. 275 Water street.

WILFRID P. HUYCKE, Barrister, Solicitor, Notary Public. 339 Water street. Telephone 238.

PECK, KERR & McELDERRY, Barristers, Solicitors and Notaries. Office, Water street, Peterboro. Money to loan at the lowest current rates of interest. Telephone 1950. E. A. Peck, F. D. Kerr, K.C., V. J. McElderry.

VETERINARY.

DR. W. F. McELROY, Vet. Sur., office and residence, 190 Charlotte St., Charlbond Bldg., Peterboro. Phone 623J.

MEDICAL.

DR. BUCHANAN, F.R.C.S., Edinburgh M.R.C.S. Eng., L.R.C.P., London, Eye, Ear, Nose and Throat Specialist. Hours 9-11, 2-4 p.m., and 7-8 p.m. Phone 519. Office, corner Water and Murray streets.

DR. C. G. CRAGG, Eye, Ear, Nose and Throat; office, Clinic building, cor. Charlotte and Reid; phone, office 2000, house 1018.

OSTEOPATHY

MARY E. DAVIDSON, Osteopath, 168 Brock St., Apartment 1. Hours 2 to 5 p.m., and by appointment. Telephone 2820W.

RAILWAY TIME-TABLES

CANADIAN NATIONAL RAILWAY
(Time-table corrected to date)

No. 96—7.00 a.m. for Port Hope, Oshawa, Toronto, Buffalo, and main points east of Port Hope.
No. 92—8.20 a.m. for Lindsay, Blackwater, Orillia, Midland and Toronto.
No. 98—8.35 a.m. for Hastings, Campbellford, Belleville, Brockville and Montreal.
No. 371—8.30 a.m. for Lakefield.
No. 93—12.00 noon for Port Hope, Cobourg, Ottawa, Montreal, Oshawa, Toronto, Hamilton, Buffalo and making connections with the International Ltd. for London, Port Huron and Chicago, also makes connection for Philadelphia and New York.
No. 100—12.15 p.m. for Hastings, Campbellford, Belleville, Kingston Brockville, Ottawa and Montreal.
No. 373—12.20 p.m. for Lakefield.
No. 95—5.25 p.m. for Lindsay, Blackwater, Orillia, Midland, Toronto and makes connection with the "National" for Winnipeg and Vancouver
No. 99—8.19 p.m. for Omemee and Lindsay.
No. 94—9.13 p.m. for Port Hope, Kingston, Cornwall, Montreal, Quebec, Halifax, Boston, Portland. Carries through sleeper to Montreal.

CANADIAN PACIFIC RAILWAY.
Effective Sunday, Sept. 26.

GOING EAST—
11.59 a.m.—Norwood, Havelock, Bonarlaw, Tweed, Perth, Smith's Falls, Kingston, Ottawa, Montreal and intermediate points daily. On Sunday this train proceeds east only as far as Havelock.
8.10 p.m.—Indian River, Norwood, and Havelock. Daily except Sunday.
12.36 a.m.—Havelock, Tweed, Kingston, Perth, Smith's Falls, Montreal, St. John, Boston and New York. Daily except Saturday.
1.50 a.m.—Havelock, Tweed, Guelph, Perth, Smith's Falls, Ottawa.
GOING WEST—
4.55 a.m.—Myrtle, Toronto, Guelph, Goderich, Hamilton, Galt, Woodstock, St. Thomas, London, Chatham, Detroit, Chicago and New York. Daily.
5.40 a.m.—Toronto (Yonge Street), Owen Sound, Tweswater and intermediate points between Peterboro daily.
7.35 a.m.—Toronto, Hamilton, Brantford, Buffalo, New York, Galt, New York, Galt, Woodstock, London, Chatham, Detroit and intermediate points. Daily except Sunday.
7.08 a.m.—Bethany, Lindsay, Orillia, Port McNichol and intermediate points. Daily except Sunday.
3.30 p.m.—Toronto, Hamilton, Brantford, Buffalo, Rochester, Boston, Woodstock, London, Windsor, Detroit, Chicago and intermediate points between Peterboro and Toronto. Daily.
6.25 p.m.—Lindsay, Toronto and intermediate points. Daily except Sunday.

U.S. WILL TRY TO GET RECORD

Sportsmen Gather Funds For Construction of Fast Aeroplane.

MARK NOW 278.4.

WASHINGTON, March 25 (United News)—New York sportsmen are raising a fund of from $75,000 to $100,000 to build a mystery aeroplane to recapture speed honors lost by the United States.

The machine is being constructed by the Booth-Thurston Co. of Long Island, N.Y., under carefully guarded plans. Lieut. Al G. Williams, naval flying ace now on duty with the Bureau of Aeronautics in Washingtop has been selected as the pilot.

The mystery plane is being constructed for a two-fold purpose, first, to shatter the world's record for a land ship now held by Warrant Officer Bonnett of the French army, at 278.4 miles an hour, and second, to enter the Schneider race, to be held at Vinence, Italy, next November.

For the cup race, the mystery ship will be equipped with pontoons.

SPRIG WINNER OF NATIONAL

Ten Year Old Gelding Captures Classic in Third Attempt.

37 STARTERS.

AINTREE, Eng., March 25. Canadian Press. — Sprig, owned by Mrs. M. Partridge, to-day won the classic Grand National Steeplechase. Sprig, by Marco, out of Spry, is ten years old.

Bolvril Three, owned by G. W. Pennington, was second, and Bright's Boy, owned by Stephen Sanford, third. Thirty seven horses started.

The victory in the Grand National by Sprig was well deserved, both by the horse and its owner, Mrs. Partridge. Both in 1925 and 1926 Sprig finished fourth, the winners in those years being Double Chance and Jack Horner. Only one of the six horses finishing in front of Sprig in the last two Nationals was in the race to-day, and he was Bright's Boy carrying the top weight of 175 lbs.

Sprig carried the severe handicap of 72 points. He was ridden by his trainer, T. E. Leader, one of the country's best chase horsemen.

Sprig was trained at Newmasket, is a big chestnut gelding, ten years old. This was his third attempt in the National.

As last year Sprig was prepared at Cheltenham in a number of hurdle races. He spread a plate in one race a few days ago but suffered no ill effects and was a favorite with many, especially the large contingent from turf headquarters.

A woman owner captured the Grand National here to-day for the first time, so far as can be recalled in the history of the world's greatest steeplechase.

Mrs. M. Partridge owns Sprig, who won the hazardous 4½ mile jumping race in which thirty seven started, and just seven finished.

G. W. Pennington's Bovril Three was second, and third place went to an American horse, Stephen Sanford's Brigh's Boy.

Lord Salbridge's "Thrown In," which the Prince of Wales jocularly picked yesterday to win the race, was among the thirty horses which fell.

The King, many thousands of his subjects, and the Prince of Wales, were at the course for the dangerous and thrilling classic, and were rewarded with plenty of excitement as the big field was steadily thinned out as it passed over the obstacles. The long course has 16 high thorn hedges, 14 of which must be jumped twice, besides ditches, streams and other hazards.

The race enriched a Birmingham bettor by 24,500 pounds ((about $120,000) on Parlay of Priory Park, winner of the Lincolnshire handicap on Wednesday, and Sprig. The book maker who lost the bet has a total of 150,000 pounds to pay on the race.

TRAIN CREW FREED OF ACCIDENT BLAME

Jury Finds Death of Percy Young Not Fault of Railway.

KINGSTON, Mar. 25 (Canadian Press)—That Percy Young came to his death while walking on the railway tracks and that no blame could be attached to the railway company for his death was the verdict rendered last night by a jury empanelled by Dr. Northmore, coroner, of Bath, to enquire into the circumstances surrounding the death of Young, who was killed on the Canadian National Railway, near Ernestown, on Saturday.

The evidence of the conductor and the head brakeman on the freight train that ran down young was taken and it was shown that every effort possible had been made to bring the train to a standstill when it was found that Young made no attlempt to clear the tracks. The evidence showed that Young paid no attention to the whistle, which was sounded.

The brain reaches its maximum so far as size is concerned by the time a child is four years old.

Nail Is Held As Cause Of Child's Lung Trouble

BRIDGEBURG, March 25.—The riddle, hertofore unsolved by doctors, of the recurrent attacks of lung trouble with which 5-year-old Frances Merry has been afflicted, was answered Wednesday when the child, in the midst of a violent coughing fit, expectorated a brass-headed nail an inch long.

The child is the daughter of Mr. and Mrs. Benjamin Merry of Fort Erie. Hope for her recovery from this attack had been abandoned, but since she coughed up the nail her condition has steadily improved. Doctors believe that the nail, thought to have been swallowed by the child two years ago, had lodged in one of her lungs, preventing respiration.

57TH CHAPTER REGULAR MEETING

Mrs. Cottrell, the Regent, Appointed Delegate On Jubilee Committee.

The regular monthly meeting of the 57th Regimental Chapter I.O.D.E., was held yesterday afternoon in the Armories; the Regent, Mrs. R. Cottrell, presiding.

Arrangements were made to hold a bridge party in the Armories next Friday, and the Regent, Mrs. Cottrell was appointed as representative of the Chapter at the meetings in connection with the Diamond Jubilee Celebration also as delegate to the Provincial meeting to be held in Hamilton next month.

A minute of silence was observed in honor of the memory of Mrs. Clark Murray, foundress of the Order in Canada, whose death occurred recently.

CLAIMS NEW MARK IN CATALINA SWIM

Long Beach Man Across in 15 Hours and 11 Minutes To-day.

LONG BEACH, Calif., March 25 Canadian Press. — Claiming to have lowered George Young's Catalina Channel swiming record, Lyle Leonard of Long Beach, to-day landed near here, fifteen hours and eleven minutes after entering the water at Catalina Island. Young's time was fifteen hours and forty five minutes.

Pertaps she's right. Don't blame you for not wanting to pay a big price. But here's your chance. Little cash and a guaranteed car is yours.
BREWER MOTOR SALES
130 BROCK STREET

Y'S MEN HEAR S. R. ARMSTRONG

Interesting Talk On Reading Given at Regular Meeting of Club.

MOST INSTRUCTIVE.

City Clerk S. R. Armstrong was the speaker at the regular supper meeting of the Y's Men's Club, held last night in the Y.M.C.A. His address was on Reading, and was of a most thoughtful and instructive nature.

Touching first on what to read, Mr. Armstrong advised his hearers to read the newspapers, studying current events, or history in the making. He strongly urged them to read the editorial columns, where the news is explained and interpreted. The reading of papers featuring scandal and crime news was not advised and the average comic strip was condemned.

In the matter of magazines, Mr. Armstrong favored the reading of those dealing with current events, science, history and the more educational magazines. The same type of book was advised, although the reading of good fiction as a form of relaxation was praised. The speaker suggested that the purchase of books, so as to form a library, would lead to more careful reading.

Speaking on how to read, Mr. Armstrong said that the proper way was to get the feeling of the writer and read as if intimately concerned with the actions or sentiments about which he was writing.

The thanks of the club were expressed by Alex. Fitzgerald and G. H. Roper. Howard Wood was chairman for the evening, and the speaker was introduced by Bill Hamilton. Next week's meeting will take the form of a "Pal and Lad" night, and the members will bring boys, either their own or some one else's, with them.

CITY CLERK ASKED TO EXPLAIN LIQUOR

St. Catharines Official Knew Nothing of Cache on Garbage Dump.

ST. CATHARINES, March 25. — A cache of five cases of whiskey neatly hidden under a tarpaulin on the city dumping ground formed the groundwork of an unusual case in Police Court yesterday. City Clerk H. H. Smith was summoned to show cause why the liquor should not be confiscated.

"I know absolutely nothing about it," he said. It was explained by Crown Attorney E. H. Lancaster that some responsible city official had to be summoned to meet the law's requirements, and the City Clerk had been chosen. The Magistrate ordered the whiskey confiscated. It is supposed some bootlegger hid it on the city dump property, fearing he was cornered by the police.

Newstead Abbey, famous as the home of Lord Byron, is being converted into kitchenette apartments.

Chemist Hurled To Street While Making Experiment

ATLANTIC CITY, N.J., (United News).—While Ignatz Conway, a chemist, was conducting an experiment in a four-storey frame building, the building swelled visibly, shed most of its windows, and ejected Conway into the street.

"I think it was probably the ether," Conway guessed after finding himself but slightly hurt.

ONTARIO PARTY STARTS ON TRIP

Will Go As Far As Miami Urging Americans To Visit Province.

FOSTER MAY FOLLOW.

TORONTO, March 25 (Canadian Press)—A party, including Mayor W. J. Wilson of Gananoque, Dr. Doolittle, J. B. Thompson, secretary of the Ontario Department of Lands and Forests, and L. Fraser, of the Ontario Tourist Association, left Toronto this morning on a motor trip to Miami. They will stop at various cities enroute in an endeavor to encourage Americans to visit Ontario this summer.

Mayor Thomas Foster of Toronto has signified his willingness to join the party at Cincinnati if his business arrangements will permit.

'BACK TO CHINA' THREAT ENOUGH

Tong Leaders Gather in New York For Peace Conference.

EIGHT KILLINGS.

NEW YORK, March 25.—(Canadian Press.)—Facing the threat of deportation to their war-torn native country, Chinese chieftains gathered for a peace conference to-day in an effort to end the renewal of Tong warfare that has already taken eight lives in five big cities.

"Back to China by the shipload if necessary," was the ultimatum issued by District Attorney Banton as he called the Metropolitan leaders of the rival Hip Sing and On Leong Tongs into conference. The Chinese Consul General has also been invited to attend.

The barking guns that marked the end of the two year truce between the Hip Sing and On Leong Tongs yesterday brought death to three Chinese in Chicago, two in Brooklyn, one in Newark, one in Pittsburgh, and one in Manchester, Conn. Two others were critically wounded.

The characteristic Oriental silence handicapped the police in their hunt for the killers, although forty-five were arrested in connection with the shootings. The police said Chinese gunmen are paid two thousand dollars per killing by the rival Tongs.

LATE WANT ADS.

SEVENTEEN HENS AND thoroughbred Brown Leghorn Rooster. Apply 45 Hunter East or phone 594W.
3d-74-3962P

Please, *Please*, Take It Out!

When sixteen people called up in half an hour last night inquiring about the bench this lady advertised, she lost no time in urging that the ad be taken out.

PIANO BENCH; MAHOGANY. Cheap. Phone 1909J.

Examiner want-ads pull results.
TRY ONE!

Particular Men
WANT THE
SLATER SHOE

because the Slater Shoe gives them comfort, long wear, fine appearance and the greatest value in footwear for men, on the market.
We Carry a Full Line of Slaters
HOWDEN'S 406 GEORGE ST.
Formerly Howden & Evans

EASTER BELLS WILL SOON BE RINGING

Fine Display of Spring Fashions at P. Black's.

THE BUSY STORE.

Spring's Beauty Lies in Her Fresh Attire—Last Year's Clothes Look Shabby As We Renew Our Youth Each Spring.

Why worry about your spring apparel, when you can come to P. Black's stores where all the worrying has been done for you.

Everything arranged, with lots of assortments. Newest, up-to-the-minute garments in styles for the new season. Garments for ladies, gents, misses, girls, boys and babies. New Dresses, Coats and Hats have been coming in daily. We study the wants of everyone and we endeavor to suit all tastes and figures, in both style and quality. Price is no hindrance, if you get suited otherwise.

Hundreds of close buyers find that while they are thinking about what they have looked at others are finding just what they want in our attractive stocks.

Therefore, we are always working to get new garments and new goods, so no one need be disappointed.

Remember, the best is always picked up first. To-day we have unpacked more new Dresses, Coats and Hats that our close buyer has just been fortunate in securing.

It is impossible to mention all the new novelties, so come in and see for yourself and you'll be well pleased.

The gents' store is well stocked with spring apparels and furnishings at prices to please buyers.

P. Black's Two Busy Stores, Corner of George and King Streets. (Advt).

After a Movie Show, Use Murine
If the Movies Strain your Eyes, use Murine after the show. It is Soothing and Refreshing to Tired Eyes. Try it and see!

$13.95
Buys a Genuine Willard
Automobile Battery
When you put down your money to buy this genuine Willard Battery you know you are getting real Willard Quality. Long-lived Willard battery plates — best quality wood insulation. For a small additional cost we have the Willard Threaded Rubber Battery—with insulation that is built to last the life of the plates. Ask to see these batteries.
Aldous & Metcalfe
197 HUNTER ST. 'PHONE 266
The WILLARD Battery Men

for Spring!
THE ABOVE SHOES INDICATE ONLY IN A SMALL WAY THE BEAUTY OF STYLE AND DESIGNS IN OUR NEW SPRING FOOTWEAR. LIGHT COLORS PREDOMINATE WITH CONTRASTING TRIMS. ALSO PATENT LEATHERS IN DIFFERENT STYLES AT A WIDE RANGE OF PRICES.
Ladies' Strap Slippers and Tie-Oxfords in all the new shades of Parchment and Rose Blush, with high or low heels, that are priced from ..... **$3.35 to $7.50**
Ladies' and Growing Girls' Patent Strap Slippers and Tie Oxfords in many different styles that are priced from ..... **$2.75 to $7.00**
Misses' Tie Oxfords and Strap Slippers in the new designs, and ranged in price from ..... **$1.79 to $3.25**
Strap Slippers and Oxfords for the Kiddies that are priced at $1.10 for the Infants, and for the Older Children up to **$2.50**
Our Men's Lines of Spring Footwear show a host of styles in Black and the New Shades of Tan, that are priced from ..... **$4.35 to $7.00**
SEE OUR WINDOW DISPLAY OF FASHIONABLE FOOTWEAR AT PRICES YOU LIKE TO PAY
R. NEILL LTD.
350-354 GEORGE STREET

The King of Instruments
Of all the Orchestral Instruments the
VIOLIN
Is Supreme
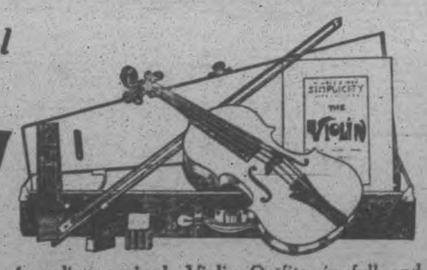

We have a splendid assortment of medium priced Violin Outfits in full and three-quarter sizes, and with each outfit we are giving
10--Free Lessons--10
This is a good opportunity to start your girl or boy on this much admired instrument.
Come in and allow us to explain this more fully.
Guitars, Tenor Banjos, Ukuleles are our Specialty
The J. M. Greene Music Co.
Charlotte Street

When Cornelius Vanderbilt, Jr., gets annoyed with his chef or his valet, he can strafe them to his heart's content without fear of recrimination or retaliation, for those offices are performed for himself. While he is engaged in light housekeeping at his tiny two-room kitchenet apartment above a Fifth Avenue toyshop, his millionaire father is off aboard his palatial yacht, Atlantic, on a southern cruise. Young Vanderbilt, who in his youth moved in royal circles both in England and Germany, is seen shining his own shoes and cooking his own meal on a gas-

SERVICES HELD IN WOOLER CHURCHES

Tuxis Boys Assist at Evening Service at United Church.

WOOLER, March 25.—Services were held in the Anglican church on Sunday evening.

Sunday school and church services were held at the Friends church on Sunday morning.

Both morning and evening services were well attended at the United church, Rev. H. B. Neal officiating. In the evening he was assisted by the 'Tuxis Boys.' It was an inspiration to see these bright young men acting as leaders.

The scripture readings were read by Charlie McColl and Lloyd Darland. The first subject, "Youth," was very ably given by Henry McColl. "We are told that the youth of to-day is idle, irresponsible, vuglar, pleasure loving, rebellious, irreligious, too much addicted to sport. If I were asked to describe the young people of to-day I should say that they are cool, sensible, alert, adventurous, independent. They are certainly intent on having a good time, but you cannot condemn them for that.

"I wonder sometimes if youth to-day is as terrible as some elderly critics imagine. Indeed if youth to-day is critical and rebellious, it is almost entirely the result of the war. Simple faith, home discipline, moral standards—all have suffered through the shock of that cruel massacre of youth. Our elders have got the world into a tangle. They were powerless to prevent the outbreak of a gigantic and stupid war and had to call upon the younger generation to help them out.

James Forrester was then called on to talk on the subject, "The Challenge of Youth." The summary of this address was:

"Youth to-day constitutes the dynamic force which is going to influence our world more than all the power of armies and navies pitting their strength against one another in a foolish wholesale slaughter of human flesh. Youth is not dead to the call of Christ. Indeed we are entering upon a new phase of active spiritual life in which we will attempt to deliver the world from the evil forces of hate and selfishness and blind materialism that have threatened the destruction of the whole social system. Yes, that is youth in terms of the world and in practical Christian service to mankind.

"There is, too, however, to be considered the more pointed and perhaps narrower question—what can youth do as individuals? We can accomplish much when we have others to strengthen us and make us bold, but within our hearts we have a mighty conflict being waged, our real problems are not material and intellectual, but moral and spiritual. The conflict of will and baser instinct—the battle of right and wrong. The outcome of this issue alone will confirm the outcome of the greater issue in world terms, and there is the key to the ideal. We must hear

As Jesus calls us o'er the tumult
Of our life's wild, restless sea.
Day by day His sweet voice soundeth
Saying Christian 'follow me.'

The meeting was closed in the usual order by Rev. H. B. Neal.

Rev. Harry Perry, of Newmarket, officiated at the funeral services of the late Garret Nelson. Those from a distance were: Mr. and Mrs. Waldie, of Kingston; Mr. Cronk, Mr. and Mrs. Nelson and William Arvis, of Wellington; Mr. and Mrs. Arthur Brown and Harry from Chisholm Rapids.

Roscoe Bentley returned from Kingston Hospital, where he has been for five weeks ,from the effect of a broken leg.

Mrs. W. Davidson entertained the 'Altruist' class on Monday evening. On Tuesday evening, Miss Loretta McColl entertained the members of the Y.G.C. class.

HOW SHE GAINED 10 POUNDS IN 22 DAYS

Skinny Men Can Do the Same

That's going some—but skinny men, women and children just can't help putting on good, healthy flesh when they take McCoy's Cod Liver Extract Tablets.

They are rich in vitalizing vitamines—the kind of vitamines that create strength, improve the appetite and build up the power to resist disease.

One woman gained ten pounds in twenty-two days. 60 tablets, 60 cents. Ask McDermid & Jury, Bond's Drug Store or any druggist for McCoy's Cod Liver Extract Tablets and if you don't gain at least 5 pounds in 30 days your money back.

Demand McCoy's, the original.

NORWOOD NEWS

NORWOOD, March 25—Mr. Harry Harper had the misfortune to have two of his fingers cut on a saw in W. C. Harrison's saw mill on Tuesday.

Mr. and Mrs. I. N. Ackerman are visiting friends in Toronto.

Miss Emma Robb, who spent the week end with Mr. and Mrs. Arthur Nixon, left on Tuesday for her home in Balcarras, Sask.

Mr. H. A. Porter of Peterboro spent the week end with his son, Mr. N. C. Porter, Queen street.

Mr. and Mrs. Norman McKelvie of Toronto were in the village during the week.

Mrs. Jason Nicol (nee Margaret Calder) who has spent the past few months in the village left on Saturday to spend a few days in Toronto before returning to her home in Killfield, Sask.

Rev. R. F. Stillman was in Toronto during the week, attending the convention of the Prohibition Union.

Mrs. A Nicholls of Peterboro was a guest at the home of Mrs. J. B. Pearce during the week.

Mrs. Elizabeth Robson spent the week end in Toronto with her daughter, Miss Theresa Robson.

Mr. Jack Webb of Toronto spent a few days recently at his home in the village. He leaves soon for Hillsburg where he has secured a good position.

Mrs. Hugh Robb spent the week end in Toronto with her daughter, Mrs. Rod Pakenham.

Miss Dorothy Shortridge of Toronto is a guest at the home of her sister, Mrs. James Frost, Peterboro street.

Mr. Cromwell of Brantford is visiting his sister, Mrs. James Livingstone.

Mrs. Claude Bongard spent the week in Toronto ,being called there on account of the illness of her mother.

Mr. Percy Engisch of Hamilton was a recent guest of his mother.

Mr. John Starke and Mr. Harry Wildman were in Cornwall during the week, attending the Orange Grand Lodge.

Mr. Stanley Richardson of Lakefield is visiting at the home of Mr. and Mrs. Gerald Andrews, Killarney Corners.

Mr. James R. Baskine shipped a car load of pulpwood from the local C.P.R. station during the week to the States.

Mr. Elton H. Burgess, B.A., of Toronto was a recent guest of his parents, Mr. and Mrs. John Burgess.

Mr. W. A. Richardson was in Toronto during this week.

Mr. Everett Finlay and daughter, Yvonne, of Windsor, are guests at the home of Mr. and Mrs. J. A. Finlay.

Mr. Scott Wildman spent the week end in Peterboro at the home of his sister, Mrs. Warren Hall.

Mr. J. Stan Weir of Toronto spent Sunday with his parents, Mr. and Mrs. John Weir, Colborne street.

Mr. D. B. Cutcliffe was in Peterboro on Saturday.

Miss C. Calder spent Saturday in Peterboro.

Mr. and Mrs. Iden Bonds and Miss Madeline of Hastings were recent guests of Norwood friends.

Mr. and Mrs. Roy Watson moved their household effects to Peterboro during the week.

Mr. Watson has purchased a grocery and ice cream business on the corner of George and London streets. Their many Norwood friends wish them every success in their new home.

Mr. J. W. McLaughlin was in Toronto during the week on Hydro-Electric business. Mr. McLaughlin is chairman of the local commission and is also on the executive of the Central Ontario Power Association.

Mr. and Mrs. J. G. Keefer were in Goderich during the week, attending the funeral of the latter's brother-in-law, the late A. J. Paltridge.

Mr. John Weir was in Peterboro on Sunday to see his sister, Mrs. Harry Butcher.

M. Hutchinson was in Peterboro on Saturday.

Rev. A. H. Quintin, a returned missionary from China, gave a very interesting address in the United Church at the Sunday morning service. Mr. Quentin appeared in the dress of a Chinese priest and had a great many curios, which he showed to the congregation.

CONSTIPATION IS THE ENEMY OF HEALTH

Kellogg's ALL-BRAN brings prompt, natural relief!

Rid your system of constipation and help yourself to health. Headaches, bad breath, insomnia, muddy complexions are only a few of the symptoms of this widespread evil.

Constipation is the actual cause of more than forty diseases. No wonder good health is impossible when it is present. Guard against it! Protect your health!

Kellogg's ALL-BRAN is guaranteed to relieve constipation. Two tablespoonfuls eaten daily—in chronic cases, with every meal. Doctors recommend Kellogg's because it is 100% bran. Because it works as no part-bran product can do.

Delicious with milk or cream—and add fruits or honey. Mix it with other cereals. Use in cooking. Sprinkle over soups. Recipes on the package. Made by Kellogg in London, Ontario. Served by restaurants, hotels, cafeterias. Sold by all grocers.

Kellogg's ALL-BRAN

HOW TO GET RID OF CATARRH

A Simple Safe, Inexpensive Method that Clears Out the Head, Nose and Throat.

There is no disease more offensive or disagreeable, or no disease that will lead to as much serious trouble as catarrh. You can now get rid of it by a simple, safe, pleasant home remedy discovered by Dr. Blosser, a catarrh specialist.

Dr. Blosser's Remedy is composed of medicinal herbs, flowers and berries which you smoke in a small pipe or cigarette. The warm smoke-vapor is inhaled into the air passages of the head, nose, throat and lungs and carries medicine where sprays, douches and salves cannot possibly reach. Its effect is soothing and healing and is entirely harmless. It contains no cubebs or tobacco, and may be used by children as well as adults.

If you suffer from any catarrhal trouble, catarrhal deafness, asthma hay fever, bronchial irritations, or are subject to frequent colds, get from any druggist a pocket-size package of Dr. Blosser's Cigarettes, and prove for yourself their pleasant, beneficial effects.

Making Money!

Here's a man who had a set of harness on his hands—useless to him. He accepted The Examiner's invitation, and inserted this ad:

HARNESS, STURDY SET FOR heavy duty on farm. Selected stock, 20 foot lines; solid brass trimmings; hand made collars, solid leather fim and casing. Owner changing over to tractor and will sell to highest offer.

He called up last night to tell us the harness was sold. He received seven offers.

WHAT HAVE YOU TO SELL?

Once wear "Invictus" and you'll wear no other

Invictus
THE BEST GOOD SHOE
always keeps its shape

J. T. Stenson & Sons

The Public is Astonished

At the Extraordinary Value of Regent Suits and Topcoats

"The best materials you've ever shown — and they've always been good," was the way an enthusiastic customer put it a few days ago. "I can't figure out how you can give such wonderful value — all I know from experience is that you do!"

Spring Suit or Topcoat

Your Choice From Hundreds of New Patte[illegible]

Made to Measure

$24

Perfect Fit Guaranteed or Money Back

We specialize on Suit or Topcoat, made to measure, at this one price—$24. That's one reason why we save you the money we do. Another reason is that we buy the materials direct from the mills that make them, tailor your clothes in our own shops, and sell them to you through our own chain of stores. There are no profits for middlemen. You keep all these big profits in your own pockets. And the fact that customers come back year after year is evidence of the fine wearing qualities of the clothes.

THE REGENT TAILORS

Canada's Greatest Values in Men's Clothes

326 GEORGE STREET

OLIVER'S ADVENTURES — UNSEEN DANGER — By GUS MAGER

Grads 8 to 5 Favorites For First Game of Allan Cup Series

OUTLOOK FOR AMERICA BALL

More Customers For First Division Than There Are Players.

PUBLIC OPINION.

ATLANTA, Ga., Mar. 25—Three weeks' survey by an Associated Press correspondent of major league training camps reveals a conflict of supply and demand in baseball. There are more customers for the first division of the American League than there are places.

Public opinion in the training zone has allotted the first four places to the Philadelphia Athletics, Washington Senators, New York Yankees and Detroit Tigers, on a more or less catch-as-catch can basis. Cleveland insists that the Indians cannot be counted out of the first four, and the Chicago White Sox and St. Louis Browns are in a receptive mood and hopeful. The Boston Red Sox's objective at the moment seems to be anywhere but last place.

The American League teams enter the race with an unprecedented shifting of veteran players and hardly less startling arrival of young stars on the way up.

Athletics' Stars

The Athletics are depending on both old and young. Ty Cobb, Eddie Collins and Zach Wheat have brought hitting strength to Connie Mack's outfit and added spirit. Joe Boley, who can come up with the ball with any infielder, has aided the defensive arrangements. The pitching staff has been brought over intact from last season, and Manager Connie Mack expects his improved offensive to enable his pitchers to cash in on games charged on the debit side of the ledger last year.

Washington has added strength in the person of Tris Speaker, who unquestionably has much good baseball left in his system. In Buddy Meyer the Senators have a greatly improved shortstop, and the club seems stronger in reserve material. The catch in the Senatorial equation is the pitching. Washington must develop some added talent. Thurston, late of the White Sox; Braxton formerly of the Yankees, and Hadley, a youngster, recalled from the Southern Association, may furnish the necessary reinforcements.

Detroit will make little change in playing personnel, but will depend on changed tactics, and a revised batting order to make a splash. the Browns to play second base, Marty McManus, who comes from will help the Tigers, and there is a chance that Shea, a young catcher, may get some regular work. The Jungaleers threaten to do some base-running.

Yankees Pat

The champion Yankees will stand pat on the team that was good enough to win the pennant last year. Some difficulty has been experienced in signing all the pitchers, but if Pennock falls in line, the New Yorkers seem certain to be in the midst of the fight. Grabowski, former White Sox catcher, has added strength to the team. Wiley Moore, a huge right-hander from the South Atlantic Association, has shown promise; and Wera, an infielder, and Funk, an outfielder, might break into a line-up less strong than that of the Yankees.

Cleveland, with a vacant chair in centre field, depends on its pitchers to stand the enemy off. The Indians boast a formidable staff in Uhle, Shaute, Levsen, Smith, Buckeye, Miller, Hudlin, and Karr. Speaker's place will be hard to fill. Infield reserve strength has been added in Lew Fonseca.

The tragic removal of John Mostil from the line-up of the Chicago White Sox has dealt Ray Schalk a fiard blow as he enters his first season as manager, but like the Indians, he counts on his pitchers to see him through. Blankenship, Lyons, Faber, Connolly, and Tomas will get some left-handed assistance from Cole and Barnhe, recent acquisitions. Ward and Peckinpaugh will strengthen the infield.

Dan Howley's Lot

A manager with great enthusiasm and a $100,000 outfielder, who seems to be worth the money, stand out in a stock-taking of the St. Louis Browns. Dan Howley, the new manager, has a way with him, and will get the spirit from his players. Fred Schulte, the high-priced outfielder, from Milwaukee, has done all that a player can do to make good in the spring. Sisler promises to have a better year as a player than he did as a manager.

The Boston Red Sox are following Bill Carrigan at a surprising speed, and will almost certainly make a better showing than was the case last season. Carrigan must feel his way after an absence of ten years from baseball. Hoffmann and Hartley will do some good work.

GOLF MATCHES FOR OTTAWA

Quebec Open and Amateur Titles Scheduled For Ottawa Course.

HELD IN FALL.

MONTREAL, Que., March 25. — The Royal Ottawa Golf Club was awarded the provincial open and amateur championships of the Province of Quebec Golf Association at a meeting of that body here Wednesday night. The championships will be held in the fall. This is the first time the Province of Quebec championships have been held over the Royal Ottawa course. Senneville Country Club will be the venue of the spring open and amateur championship. The annual father and son championship will be held at the Country Club of Montreal, while the junior championship will be staged over the Marlborough course.

Handicap Tourney.

Following suggestions that have been made from time to time that Canadian professionals did not do well in international competitions because they had so little opportunity to enter tournaments, the meeting was unanimous in augmenting the annual spring tourney. In the past this event has been for amateurs only—this year it will be a two day affair, an open event the first day for pros. and amateurs of a certain handicap, the second day for amateurs only.

GRADS FAVORITES OVER FT. WILLIAM

VANCOUVER, B.C., March 25.—Varsity Grads are eight to five favorites for the first Allan Cup match at the Arena here to-night with Fort William, the western champions. The O.H.A. winners have had two workouts since their arrival in Vancouver, and have made a splendid impression.

Conny Smythe stated yesterday that the Grads are in the best physical condition they have been all season, and are at the top of their form. The players are all keyed up for the most important series, which starts to-night.

The Regular Team.

The Grads will play their regular team, with Sullivan in goal, Taylor and Porter on the defence and Trottier, Plaxton and Hudson on the forward line. Taylor's cold has improved and he will be all ready for the series. Frank Sullivan and Frank Fisher will likely be the substitutes in the first game.

Stan Burgoyne, the coach of the Fort William team, says that Pittenger, his centre man, will not be able to play in the series: Pittenger had his left hand broken in the Trail series. Jack Langtry may play goal for Fort William.

Patrick Was Fusey.

Frank Patrick was to referee the first game, but he declined to go on with an assistant, so Dr. Sandercock appointed Stan Marples of Moose Jaw and Pete McIntyre of Trail to handle both games. McIntyre is the old-time Toronto University player.

The Allan Cup finals have created great interest here, and it is expected that the arena will be crowded to capacity for all games.

The annual meeting of the Canadian Amateur Hockey Association is now in progress here with committees meeting during the afternoon and evening preparing the business for the convention which opens this morning.

HUGE STADIUM BUILT AT CHICAGO

Will Eventually Have Seating Capacity For 26,000 Persons.

CHICAGO, March 25. — A sports stadium and convention hall intended when fully developed to be the largest of its kind in the world, was promised yesterday when a contract was signed by P. K. Harmon, and William Wrigley, Jr., with construction concerns for the first unit, the stadium proper, to cost $2,666,000. This unit will seat 26,000.

Eventually it is planned to have the structure occupy an entire block, with a seating capacity of 46,000 for sporting events and conventions.

The projected developments to supplement the stadium unit are expected to approximate $8,000,000.

PRIZE WINNERS IN CHESS MATCH

Final Contests Left Un-Unchanged Relative Positions of Four Leaders.

TWENTY-SIX MOVES.

LIVERPOOL, Eng., March 25.—(Canadian Press).—After last minute withdrawals, and many alterations in riders, nearly 40 steeplechase horses are ready to start in the 88th renewal of the famous Grand National at old Aintree today. The number of starters may be a record, for the largest field so far was 35, in 1921, when Shaun Spadan won.

In the most severe test of the thoroughbred, which has attracted to Liverpool crowds of sport lovers from all parts of the kingdom and from the continent, the runners will have to cover a four and a half mile course blocked by numerous and dangerous fences and water jumps, carrying heavy handicaps. The field includes most of the best jumpers of England and Ireland, although last year's winner, Jack Horner, was withdrawn a few days ago because of sickness.

The heaviest impost is that of 175 pounds allotted to Bright's Boy, owned by Stephen Sanford. He is one of the favorites, who include also Sprig, fourth last year, allotted 172 pounds; White Park, 173; Misconduct, 152, and Silver Somme, Irish-owned horse for which Charles Schwartz, Jack Horner's owner, offered $50,000.

The probable starters include nine of the 14 who finished the course last year. These are Bright's Boy and Sprig, third and fourth respectively last year; Master Billie, Misconduct, Thrown In, Popshead, Dwarf of the Forest, Gerald L. and Red Bee. In addition, five of the 16 horses that fell last year are again starting—Grecian Wave, Knight of the Wilderness, Upton Lad, Cash Box and Test Match.

Betting Odds.

The final betting odds on the Grand National follows: Grakle, Thrown In, 100 to nine; Brights Boy, 100 to eight; Silver Somme, Sprig, Master Billie, 100 to seven; Shaunor, 18 to one; White Park, Knight of the Wilderness, 20 to one; Misconduct, 22 to one; Eagle's Tail 25 to one; Ponshead, Keep Cool, Grecian Wave, 33 to one; Dwarf of the Forest, Amber Wave, 40 to one; Test Match, Ruddyman, Red Bee, Eleanor, 50 to one; Snapper, Marson, Drinmond, Uncle Jack, Mr. Jolly, Hawker, All White, Master of Arts, Trump Card, 66 to one; others 100 to one.

FORTY ENTRIES GRAND NATIONAL

Number of Starters May Be Record For Largest Field

AT OLD AINTREE.

NEW YORK, March 25.—Completion of the two most important games in the twentieth and final round of the International chess masters' tournament Wednesday left unchanged the relative position of the four leaders, the contests, which embraced these players, both having drawn results. As a consequence, Dr. Alexander Alekhine, of Paris, remains in second place and receives a prize of $1,500, while Aaron Niemzowitsch, of Copenhagen, a point below, emerges winner of the third prize of $1,000. The first prize of $2,000 was clinched by the world's champion, Jose R. Capablanca, of Havana, in the seventeenth round.

With an even break sufficient to prevent Niemzowitsch overtaking him, Alekhine was paired with the Cuban for his final tilt, and the generally expected mutual effort to reach a drawn result, was soon realized. With the white pieces 'Capa' selected a variation of the Queen's pawn opening favorable to a reduction of forces, and the carnival of exchanges that followed, led to a position where a draw by repetition of moves was reasonably brought about. The games lasted twenty-six moves.

Not Exciting Enough.

Thus Capablanca had drawn his last four games in the tournament, to avoid affecting the other likely prize winners, but with scant consideration for the spectators who patronized the event with a desire to view exciting combat.

Curious enough, Niemzowitsch and Dr. M. Vidfar, of Jugo-Slavia, were paired together to fight it out for third prize, but the college professor, with a half point less, was up against the task of defeating his adversary. With the black forces he chose the Sicilian defence, and the game was played with great circumspection on both sides. The Danish master advanced his pawns on the Queen's wing, opening up the Queen's rook file for both rooks, but an exchange later left Vidmar in possession of this avenue. The latter made every effort to get a more tangible advantage, but without avail. At his thirty-second turn he attempted the sacrifice of rook for bishop, which startled the onlookers. Niemzowitsch declined, collecting an unprotected bishop instead. Vidmar then offered the draw with seven moves to make in less than three minutes had he continued.

Obtains Draw.

The tournament was concluded yestreday when Frank J. Marshall, American champion, obtained a draw with Rudolf Spielmann of Vienna in their adjourned game in the twentieth and final round.

Jose R. Capablanca, of Havana, the world's champion, previously had clinched first place and $2,000 in prize money.

The final standings:

	Won	Lost
Jose Capablanca (Cuba)..	14	6
Dr. Alekhine (France)...	11½	8½
A. Nimzowitsch (Denmark)	10½	9½
Dr. Vidmar (Jugo-Slavia)	10	10
R. Spielmann (Austria)...	8	12
F. J. Marshall (U.S.)	6	14

The recent meeting of the United States Lawn Tennis Association in Philadelphia was the first yearly meeting ever held by that organization outside of New York City during the more than forty years of its existence.

LES CANADIENS TO PLAY LEAFS

Wonder Team of N. H. L. Play in Toronto on Saturday.

LAST PRO. CONTEST.

TORONTO, March 25. — The Maple Leafs will play their last scheduled game of the season here on Saturday night when the locals stack up against the famous "Les Canadiens," one of the most feared clubs in the professional ranks. The Flying Frenchmen are at the top of their form and right now they are the most feared team of them all. They have speed to burn and their style of play makes a great hit with the Toronto fans.

Canadiens, who are heralded everywhere as the most colorful team of the year, are high-class vendors of speed and action, the forces what make hockey the fastest and most interesting athletic pastime in the world. The Habitants have a great record in N.H.L. hockey this season and here is some of their achievements.

The leadership over all other teams in either section of games won by the shut-out route. Fourteen in all.

The record of winning the greatest number of consecutive games this season. Ten straight.

The most potent scoring machine in the Canadian division, the only team in this section to acquire more than 90 goals, and second only to Chicago Hawks for scoring in the whole league.

The leading rifleman of the Canadian section, Howie Morenz, the Stratford Speedball, has slashed home 23 counters in all, giving him a more substantial lead than ever over Billy Burch, the temperamental centre-ice star of New York Americans.

The "iron man," lean, wiry Herbie Gardiner, who has played more sixty-minute games than any other half-dozen performance combined in the big league to-day.

It is certainly a marvellous record and a full house should turn out to see the team which is heralded as the coming world's champions for the last time. It will be the close of professional hockey in this town and will be a hum-dinger from start to finish. The Leafs have been travelling at a pretty pace lately, and it would be a feather in their cap to defeat the Frenchmen.

OMEMEE NEWS

OMEMEE, March 25.—Mrs. Kennedy of Oshawa was the guest of her daughter, Mrs. O. R. Stalter, over the week-end.

Mrs. (Dr.) Irvine and her mother, Mrs. Staples, of Lindsay, spent Thursday with Mrs. M. D. Earle.

Mr. A. J. Cragg of Lindsay was in town Wednesday on business.

High School Inspector H. A. Iusband of Toronto made a professional visit to Omemee on Friday.

Mrs. John Deyell of Mount Horeb visited at the home of her son, Mr. Dave Deyell for a few days last week.

Mr. Albert Stinson of Peterborough called on his brother, Mr. W. D. Stinson on Thursday.

Mr. and Mrs. Lawrence Magauhey and young son of Lindsay spent Wednesday with Mrs. Magauhey's parents, Mr. and Mrs. L. Windrim.

Mr. Huff of Detroit paid a short visit with his cousin, Mrs. G. N. Earle, recently.

Mrs. Leith Laidley visited her daughter, Mrs. W. Montgomery, in Peterborough on Saturday.

County Engineer Miles and party of Lindsay were in town on Saturday, making a survey of the road which was washed out by the rush of water at the old wooden bridge.

Miss Hilda Clarke is spending a few days with her friend, Miss Muriel Morrison of Peterborough.

Miss Jessie Lamb visited her friend, Miss Edna Moore of Lindsay, on Saturday.

Mr. Stanley Horne left last week to resume his duties on a boat out of Port Arthur.

Mr. Allan Higginson and little nephew, Freddie Johnson, of Coldwater are the guests of the latter's grandparents, Mr. and Mrs. Fred Johnston.

Miss Rollo of Campbellford visited her niece, Mrs. R. A. Tate, last week

Miss Edith Stinson of Peterborough is the guest of her sister, Mrs. J. Bushnell, this week.

Mrs. Graham has returned to her home in Chicago after spending a couple of weeks with her parents Mr. and Mrs. I. Glenny.

Mr. Wilfred Wilson of Nestleton visited at the home of Mr. J. Morton over Sunday.

Mr. E. Orr of Lindsay accompanied by R eeve L. A. Southworth went to Belleville on Saturday to interview, Mr. MacMillon, regarding a siding on the C.N.R. to the Omemee Tannery.

Mr. Charles Lindsay of Lindsay was in town last week on business.

Miss Ethel Deyell of Peterborough spent Sunday with her brother, Mr. D. Deyell.

Mr. H. Swanson, station agent at Sturgeon Street, has been transfererd to Haliburton. The vacancy is being filled by Tom Dickson, who has quit school to become connected with the C.N.R.

They fit!

Bachelor Cigars in the Pocket Pack fit the Pocket, and the taste fits popular demand. They keep fit—proper condition and Factory Fresh.

WILSON'S BACHELOR CIGAR in fives or tens

SAMUEL BUCK ELECTED.

Chosen To Fill Vacancy On Asphodel Township Council.

WESTWOOD, March 25.—At the nomination held in the Town Hall on Monday to fill the vacancy in the Council, caused by the resignation of B. Cardwell, Samuel Buck and Bert Lynch were nominated. Mr. Lynch withdrew and Mr. Buck was elected by acclamation.

OUR BOARDING HOUSE — By Ahern

SOCIETY BRAND CLOTHES ARE MADE IN CANADA—LOOK FOR THE LABEL

They Should Be in the $45 or $50 Class—these

SOCIETY BRAND "THIRTY-FIVE" SUITS

In this special value group you get the same style that we show in Society Brand suits costing $60 and more. The fine fabrics equal or surpass in quality those regularly offered in much higher priced suits. The tailoring is perfect. In fact, everything about these suits, from the cut to the last stitch, is so remarkably good that if you paid $50 you'd still be getting exceptional value. At this price the value is unparalleled.

$35

Other Society Brand Suits $30 to $50

You get the habit of saving when you buy your Society Brand Clothes on our Ten Pay Budget Plan.

The GRESSMAN Company Limited

MEN'S SHOP

a For Sale—General

MANURE, $1.50 LOAD; CINDERS, $1.50. Phone 462J. 3d-74-3927 A

SUIT, LADY'S BROADCLOTH, SIZE 36. Phone 487J. 6d-73-3822A

ABOUT 50 BUSHELS OF TURNIPS. Phone 2526F. 3d-73-3905A

A GOOD PORTABLE HEN HOUSE, 12 x 8 1-2. Apply 226 Rubidge street. 3d-73-3904A

ARTIFICIAL FLOWERS IN PRETTY designs for sale by maker on the market. 3d-73-3757 A

5 GALLONS COAL OIL $1.40. Boyle's Grocery. 3d-73-3698 A

6 HEINZ DILL PICKLES, 25 CENTS. Boyle's Grocery. 3d-73-3699 A

GENTS SPRING OVERCOAT; HOUSE coat; one coil oil heater, in good condition. Phone 557W. 3d-73-3901 A

SOLID OAK DINING ROOM SUITE. A bargain for prompt sale. Phone 1974W. 3d-73-3748 A

REAL LEATHER COAT, GENT'S Apply 205 Aylmer street. 3d-73-3910A

BABY CARRIAGE IN GOOD CONdition. Stroller make. Apply 217 Rubidge street. 3d-73-3736 A

8-PIECE MAHOGANY PARLOR suite, in good condition. Phone 993 ring 1-1. 3d-74-3924 A

UPRIGHT HEINTZMAN PIANO, AS good as new. Regular $550; will take $350 cash. 149 Lake street. 3d-73-3745 A

EDISON PHONOGRAPH; DIAMOND point; and 45 Blue Amberole records. Cheap. 215 Rubidge street. 6d-73-3751 A

UPRIGHT GRAND PIANO IN FIRST class condition. Apply T. H. Glover, 365 Mark street. 3d-73-3810 A

BISCUIT CASE; McCASKEY ACcount register; and large plate glass show case. All in good condition and cheap for quick sale. Phone 964. 3d-73-3805 A

IMPORTERS OF SPRATT'S DOG and Puppy biscuits. Boyles' Grocery. 3d-73-3697 A

ANTIQUE SOLID WALNUT BED room suite; also girls' spring coat, size 12 years, excellent condition. Apply 210 Antrim street or phone 2719. 3d-73-3753 A

BABY CARRIAGE IN EXCELLENT condition. Lloyd navy blue reed body; reversible; artillery wheels. Apply 327 Sherbrooke. 3d-73-3723 A

CHILD'S STROLLER, ROUND REED with reed hood. Good running order and good tires. Apply 517 Sherbrooke street or phone 417W. 6d-73-3750 A

BABY CARRIAGE, CREAM REED, rubber tires. Almost new; cost $65 and will sell for $30. This is a real bargain. Call at 747 Water street or phone 928W. 6d-73-3802A

FOX TERRIER, MOTHER FIRST prize exhibition; sire, Benson Bristles, C.K.C. 44322; Dam, Bolton Flower Girl, C.K.C. 29573; papers include 3 champions. Phone 1919J. 3d-72-3691A

TWO VERY DESIRABLE BUILDING lots on Victoria Heights, one Walkerville avenue, one on Homewood avenue; also one grey folding go-cart, five dollars. Apply 208 Rubidge street. 3d-73-3778 A

GABRIEL SNUBBERS FOR FORD balloon type, eight dollars. Glass side-wings, eight dollars. "Kunkel" heater for Ford, four dollars. Two 1926 Ford radiators, require slight repairs, five dollars. Roy White, 203 Dublin, 'phone 1452J. 3d-73-3709 A

MAHOGANY SETTEE, ARMCHAIR, rocker; newly upholstered in tapestry. Apply after 5 at 461 King street. 6d-73-3693 A

LARGE RUGS, PRACTICALLY new; thirteen by nine; bargain. Weber's, Charlotte street. 6d-73-3813A

MISSES' SAND BOYISH SUIT, SIZE 16; almost new; too small for owner. Cheap. Phone 1870J. 6d-73-3829A

CHESTERFIELD AND CHAIR; KITchen cabinet; brass bed; mattress and spring. Telephone mornings, 1106J. 6d-73-3826A

SECOND-HAND FURNITURE bought and sold; furniture, clothing, etc. Call at A. Atkins, 189 Charlotte St. or phone 771. 26d-78-183A

A COUPLE OF GOOD BRICK houses, large lots, on Lansdowne street, and on boundary, municipal taxes very low, assessed in country, near car and bus line, 15 minutes walk to P.O.; just the house for a retired farmer; price and terms to suit purchaser; for particulars apply to the Review Agency, 164 Hunter St., Peterborough. 26d-86-388A

ELECTRIC WASHING MACHINE, nearly new. Apply 634 Rubidge street, corner Edinburgh, after 6 p.m. 6d-73-3710 A

I WILL SELL BY AUCTION ON Market next Saturday, 11 a.m., one heavy team well matched horses and harness. W. J. Hancock. 6d-73-3711 A

SINGER DROP HEAD SEWING MAchine; 3 burner Gas Stove; 50 1 gallon syrup, tins; 259 Reid. 6d-73-3773A

CHOICE GLADIOLUS BULBS, OVER 60 named varieties, new novelties and old favorites; reasonable prices. Some bargains in mixed varieties, at $2.00, $2.50, $3.00 and $3.50 per 100. A. E. Prest, 242 Lansdowne street. 6d-73-3726 A

SUPREME RANGE; WITH HOT water front and reservoir; good oven and warming closet. Burns wood or coal. Phone 1819J or call at 174 Lock street. 6d-73-3718 A

A. J. DEER AND CO., LTD., BRANTford, Ont., new and second hand computing scales, Canadian business Machine Ltd., new and second hand cash registers and adding machine combination. F. N. Burt and Co., Toronto, Ont., counter sales books, shipping tags, Wright Lithographing Co., London, Ont. gummed address labels, advertising stickers. J. M. Payton, 326 Rubidge street, Peterboro, Phone 664. 3d-73-3746 A

SINGER SEWING MACHINE; WASHing machine, $5; wringer, $2; Arch curtains, $3; records, songs and dance music, five for $1; electric iron, $2; clock, $2; iron beds and springs, mattresses, dressers, round and square extension tables, parlor tables, Morris chair, kitchen tables, chairs, gas stove, gas plates, oil stove, settee, dishes. Records exchanged, ten cents. Apply 59 Aylmer street, near Perry. 3d-73-3747 A

a For Sale—General

COOK STOVE, CHEAP, 86 PARK street south. 3d-74-3956A

GENTLEMAN'S BICYCLE, GOOD condition. Apply 269 Townsend street. 3d-24-3954A

QUANTITY OF FIRST CLASS TIMothy hay. Phone 2493M. 3d-74-3931A

RED SPANIEL, MALE, ONE YEAR, 6 months old. 536 Downie street, phone 1210W. 3d-74-3936A

GAS, COAL AND WOOD RANGE; IN good condition. 535 Albert street. Phone 439. 6d-73-3819A

DRY HEMLOCK SLABS, $3.00 PER load; Pine Slabs, $2.50. Phone 2724 Fred Conroy. 3d-74-3941A

THOROUGHBRED BLACK POMERanian Pups. Phone 1024. 6d-73-3830A

MOFFAT ELECTRIC STOVE, apartment size. Phone 1231F. 6d-73-3831A

WATER POWER WASHER, CHEAP. Also good electric washer. Phone 1906J. 3d-73-3817A

TWO INCUBATORS, ONE HOT water heated and cycle. Phone 1977J. 3d-73-3921A

COOK STOVE, COAL OR WOOD; drop leaf kitchen table with gate leg. Phone 1894J. 3d-73-3922A

DRY PINE SLABS, CUT $2.50; HEMlock slabs, $3.00. Apply H. Hamlin, phone 462J. 3d-23,25,26-3876A

GOOD COOK STOVE WITH COPPER reservoir, wood, suitable for country use. Apply 476 Bonacord street or phone 1100J. 3d-74-3947A

BABY CARRIAGE, SMALL, GOOD condition. Also child's iron cot. 6 Lundy's Lane south. 3d-74-3934A

BABY CARRIAGE; REVERSIBLE gear. In first class condition. Apply 570 Romaine street, phone 1783M. 6d-74-3721A

ODDMENTS IN HANDMADE RUGS; walnut parlor sets; antiques; pictures. 629 Stewart street. 6d-73-3832A

HOUSEHOLD FURNITURE INCLUDing Heintzman piano, Chesterfield suite, electric fixtures. Apply 431 Stewart. 3d-72-3892A

2 PLATE ELECTRIC STOVE, WITHout oven; Congoleum rug; both in good condition. 788 Water St. 6d-73-3785A

BABY CARRIAGE, ENGLISH STYLE in first class condition. Apply 215 Reid street, phone 2545W. 3d-73-3797A

LARGE SIZE HAND WASHING Machine, suitable for farmers. Good condition. Phone 280. 3d-73-3837A

LADY'S TWEED COAT, MANNISH style; size 34. In good condition. Price $8.50. Phone 2276W. 6d-73-3800A

FOUR POINT SERVICE STATION and garage at Welcome corners. Apply Sidney Armstrong, Bethany, Ont. 3d-74-3929A

PLATFORM TRUCK, FOR TEAM or one horse; practically new. Apply H. Hamlin, Dickson's Lane. 3d-72-3877A

DOUBLE BEDSTEAD AND SPRING. Continuous white enamel posts. Practically new. Apply 264 Aylmer street. 3d-73-3799 A

PRIVATE SALE OF HOUSEHOLD Furniture, including vacuum sweeper, living room and dining room chairs and rug, tables, hall rack, etc. Apply 367 Mark street, Ashburnham. 3d-72-3879A

CHEAP. WE HAVE A NUMBER OF hardwood pieces. Just the thing to use in gathering sap. The Downyflake, 380 George St. 5d-73-3768A

BREAKFAST CUPS AND SAUCERS, 12 1-2c; fruit nappies 5c; salt and pepper shakers 5c. Record Store, corner Smith and Reid. 6d-73-3834A

PRINTING — CARDS, ENVELOPES, tags, billheads, statements, etc. Prices right. The Review Office, 164 Hunter St., Peterborough. 26d-86-387A

SUITS, SIXTEEN MEN'S 18 OUNCE blue serge suits. Were $32.50; offered this week at only $22.95. Louis Green, 432 George street. 6d-73-3731A

ONE OXFORD RANGE, BURNS coal or wood, in first class condition. One Adam Hall heater; one tube radio set complete; one Red Bird bicycle. Apply 470 Driscoll Terrace. 3d-74-3943A

AT RUSKIN'S RE-UNION SALE—clean and up-to-date suits $5; coats $1; pants $1; hats 50c; work shirts 69c; new shoes $2.95; ladies' silk hose 20c; housedresses 89c. These are only a few of the bargains we are offering at our Reunion Sales. Ruskin's store, 219 Hunter W., at the same old stand. 6d-73-3776A

WALNUT SIDEBOARD, $15; GOOD walnut piano case organ $25; fumed oak library table $15; new Quebec with oven $29; 2000 postage stamps, all different, $4; good new wool mattresses $6; iron spring beds $4; lot of small hardware at very reasonable prices. Furniture repaired, renovated or taken in exchange. Phone 1446J. M. T. Butcher, 350 Water street. 6d-74-3553A

b For Rent—Houses and Apartments.

SOUTH END, NEWLY DECORATed house; number 70 McGill street. Phone 440J. 3d-73-3725 B

BRIGHT ROOM FOR ONE OR TWO gentlemen. Board if desired. Phone 2821. 3d-74-3935B

SEVEN ROOM HOUSE ON LONDON street; everything up to date. Apply to J. J. Hartley, phone 736W. 3d-74-3944B

HOUSE, CENTRAL, CONVENIENCE, immediate possession. Apply 583 Aylmer. 6d-73-3885B

FOR RENT — MODERN, HEATED Apartments; apply 437 George St. dtf-1868C

SEVEN ROOMED HOUSE, CONVENiences. Apply 301 Lewis Street. 12d 73 3540

DUPLEX APARTMENT, MODERN. Central. Immediate possession. Phone 1868. 6d-73-3713 C

FIVE ROOMED HOUSE, CONVENiences. Apply 464 Stewart. 6d-73-3821B

HOUSE, ON KENNETH AVE., ONE or two acres of land, stable and garage. Apply 201 Hunter W. 4d-73-3868B

b For Rent—Houses and Apartments.

APARTMENT, MODERN, HEATED; Phone 1232J. 12d-76-3625C

HOUSE, SMALL, MODERN, VACant April 1st. Apply 474 Stewart. 3d-72-3888B

BRICK HOUSE WITH CONVENiences; large garden and lawn. Phone 461J. 3d-74-3733B

HOUSE, 413 DOWNIE ST., RENT $20.00. Apply 416 Stewart. 3d-74-3937B

HOUSE, ON GEORGE STREET, $18 per month. Phone 1265W. 3d-74-3958B

HOUSE, 110 SOPHIA, MODERN, possession at once. Phone 1696J. 3d-74-3955B

NEAR CENTRAL SCHOOL; SIXroomed house with conveniences. Apply 637 Aylmer street. 3d-73-3760 B

MODERN FURNISHED FIVE OR six roomed house or apartment; central. Box No. 3953 Examiner. 3d-74-3953B

SEVEN ROOM RED BRICK HOUSE —237 George street; immediate possession; rent $25; phone 21J. 12d 73 3540B

SMALL HOUSE, EASILY HEATED, Location, Antrim, near George. Rent reasonable. Apply 183 Antrim. 6d-74-3814B

SEVEN ROOM HOUSE, 459 McDONnell street. Apply 305 Rubidge street, phone 1490W. 3d-74-3949B

UNFURNISHED, THREE CONNECTing rooms; conveniences with balcony; gas. Apply 77 Smith street. 6d-73-3823C

HOUSE, SEVEN ROOMED, ALL conveniences; 197 Rubidge; possession May first. Apply 187 Rubidge. 3d-72-3893B

BRICK HOUSE, SEVEN ROOMED; rent $25, 237 George, immediate possession. Phone 21J. 3d-72-3872B

BRIGHT, FRONT, BED-SITTING room; all conveniences. Private home. 588 Water street. 3d-74-3945B

FIVE ROOMED UPPER APARTment, heated. Apply 265 Rubidge street, phone 1405W. 6d-73-3836C

TWO OR THREE DESIRABLE UNfurnished rooms. Heated, with all conveniences, rent reasonable. Apply 110 Simcoe street. 3d-73-3911B

HOUSE, SMALL, CENTRAL, SIX rooms, $18; also house, seven rooms, north, $25 per month. Apply 421 George street; phone 273 evenings. 6d-73-3796B

BRICK HOUSE, FIRST CLASS, SIX rooms, furnished, handy to main part city; apply 421 George street, phone 273 evenings. 6d-73-3795B

CENTRAL APARTMENT, FIVE rooms and bath. Suitable for office and apartment. Over 144 Hunter street. Phone 1712J. 6d-73-3741 C

APARTMENT, MODERN, HEATED, central, five rooms, bath, gas stove, sink, stationary tub, buffet, cupboards, clothes closet, hot and cold water. Ready April. Phone 285J. 6d-76-3919B

HOUSE, NO. 475 MARK, LIGHTS, water gas, 1 piece plumbing; stable, garage; rent $20 per month; vacated April 4th. Apply Mrs. Thos. McGanty, No. 4 Prudence Ave. 3d-72-3894B

FURNISHED HEATED APARTment; living room with fireplace; dining room, kitchen with gas; two bedrooms; suitable for young married couple without children. Apply 868 Brock. 6d-73-3836C

UPPER DUPLEX APARTMENT. Six rooms, complete bathroom, hot water heating, newly decorated, possession May first. Apply 479 Gilmour street or phone 524. 3d-74-3943B

c For Rent—General

VACUUM CLEANER; PHONE 1681F. 8d-21,23,25,28,30,1,4,6-3627C

TO RENT—STORE NO. 374½ WATER Street; apply to 437 George street. dtf-340

GROCERY STORE FOR RENT, CORner Smith and Reid. $12 monthly. Apply on premises. 6d-73-3729 B

LOT AND BUILDING ON ARMOUR Road; light and water. $7.00 per month. Phone 948J. 6d-76-3714 C

TWO OUTSIDE OFFICES IN BANK of Toronto building; heated; apply Bank of Toronto. dtf-1529C

FOR RENT—HEATED OFFICE ON George street. Apply 437 George street. dtf-U

THREE OR FOUR UNFURNISHED heated rooms; all conveniences. Apply 418 Sheridan. 6d-73-3761C

COMFORTABLE GARAGE, WATER, below Smith; possession April 1st. $2.00 monthly. Apply 183 Antrim, phone 2211F. 6d-77-3935C

No. 285 WATER STREET; SUITable for store or office; immediate possession; apply 437 George St. dtf-1607C

LARGE FRONT BEDROOM FOR gentlemen comfortably furnished. Phone and all conveniences and very central. Phone 1645J. 3d-73-3766 C

BROCK ST. RINK IS AVAILABLE for rent until December 1st next. This immense floor space would make an excellent garage, parking and service station, auction sale room, storage, or could be used profitably for many purposes. Apply R. M. Glover, Examiner office. 6d-73-3817C

d Real Estate.

SIX ROOMED HOUSE WITH GARden in residential section. Central. Apply 299 Rubidge street. 6d-73-3787 D

EXCHANGE—FIVE ACRES, WITH new bungalow, edge of city, convenient to C.G.E. Sell or trade for moderate home, south side. Phone 874, Mr. Callander, evenings. 3d-73-3771 D

IDEAL HOUSE FOR PROFESSIONal man; near centre of city; ten rooms; hardwood floors downstairs. Large lot. 387 Stewart street. 3d-73-3691 D

BY OWNER. NEW SIX ROOM frame house, must be sold, country tax, water, light, furnace, garden. Phone 1948W. 3d-73-3908D

BUNGALOW IN WEST END. DEsirable property. Will exchange for north end house. Phone 46. 3d-73-3783 D

MODERN BRICK HOUSE, BEAUTIful lawn and garage. Wonderful buy for $5,000, or will exchange. Phone 46 for particulars. 3d-73-3781 D

A HOMEY HOME — ALL MODERN improvements, on Elias avenue; the fashionable section of the city; at a reasonable price; for particulars apply, The Review Agency, 164 Hunter St., Peterborough. 26d-86-389D

Lady Thanks Us

A Lady thanks The Examiner for selling her living-room suite. "I advertised on Monday," she said, "sold the old suite on Tuesday for a splendid price, and today the new suite was put in." Here's the ad:

LIVING ROOM SUITE, SCARCELY used. Seven pieces; oak; chairs have spring seats well upholstered in brown leather; library table 24 by 36 inches. What offers?

This lady added that she had never advertised before, "but I'll know next time," she declared.

HAVE YOU LEARNED YET?

d Real Estate.

HOUSE, 7 ROOMS, BRICK, 223 McDonnell street. Phone 1625W. 3d-74-3939D

LOT AND BUILDING ON ARMOUR Road; light and water. Reasonable price; easy terms if desired. Phone 948J. 6d-73-3715 D

HOUSE, MODERN, 7 ROOMS; GOOD lot; convenient for C.G.E. Must be sold, owner leaving city. Write Box 3896 Examiner. 3d-73-3896 D

BRICK HOUSES, ALL MODERN, good locality, on street car line. Price moderate. Write Box 3808 Examiner. 6d-73-3808D

BRICK HOUSE IN A1 CONDITION; all conveniences. Bargain. 596 Downie street or phone 1392J. 6d-73-3738 D

TEN ACRES GARDEN LAND FOR rent. Corner Braidwood and Park. Brick house, barn, 50 apple trees and other fruits. Phone 46. 3d-72-3780D

BUSINESS FOR SALE. LONDON grocery business; five thousand; no credit or delivery. Sydney Smythe, Market Lane, London. 3d-74-3942D

BRICK BUILDING, CONTAINING modern apartments and stores; central, good revenue. To close an estate. Inquire 451 Water street. 6d-73-3824D

FOR SALE OR TO RENT. 260 acre farm, 6 miles from city. Creek running through; frame house, tank barn, immediate possession. Apply D. J. Lundy, 95 Hunter West. 6d-74-3861D

WILL SELL CHEAP FOR CASH; 6 room cottage, 3 piece bath, gas and lights, double garage; very central, must be sold; owner leaving city; Box 3916 Examiner. 6d-76-3916D

NEW HOUSE IN WEST END, centre hall plan, oak floors throughout and modern in every respect; easy terms to suit purchaser; monthly instalments if desired; apply 437 George street.

FOR SALE OR EXCHANGE—SIXty-one acres of garden land, Prince Edward county, canning factory district; good buildings and location; consider house in city; Rutherford and Nugent, phone 142 fd-16,18,21,23,25-3560D

DESIRABLE BUILDING LOT, SEVenty feet or would divide, excellent view on hill behind Weller inside Monaghan Road; lovely trees, sidewalk, sewer, water; half block to busses, near school; sacrifice half price; Weber's, Charlotte street. 6d-73-3814D

MODERN BUNGALOW IN GOOD REsidential section. Six rooms; three piece bath; furnace, cement cellar; garage. House is wired for electric stove, and has hardwood floors downstairs. Easy terms. Write Examiner box 3742. 3d-73-3743 D

I HAVE A SOLID BRICK HOUSE, oak floors, laundry tubs, open fireplace, large brick verandah, and balcony overlooking the river. This is a choice location; solid brick garage and other improvements make it an attractive home. Apply owner, 599 Waterford street. 3d-73-3764 D

CHOICE COUNTRY HOME, "BEECHwood Farm," with helper's house. Fully plumbed, hardwood floors; dairy, poultry and bees; adjoins city limits, electric bus line, golf links, near churches, schools, canal, river, electric power, private water system; easy terms. R. B. Rogers, R. R. No. 9, Peterborough. 3d-23,25,28-3880D

f Boarders Wanted.

PRIVATE BOARDING WITH ALL conveniences. 83 Aylmer near C.G.E. 6d-71-3644 R

CAPABLE MAID FOR GENERAL housework, family of two; one to sleep out preferably. Phone 635F. 6d-73-3825F

ROOMERS WITH OR WITHOUT board; large housekeeping room. Phone 1957F. 189 King street. 6d-73-3829R

PRIVATE BOARDING. ALL CONveniences. 147 Stewart street, opposite Porcelain Dept., C.G.E. 3d-72-3884F

BOARD AND ROOM, FOR 2 MEN, TO share room together. Apply 180 Rubidge street. 3d-73-3898 F

g Help Wanted—Male.

FIRST CLASS PAINTERS. APPLY Guppy and Hall. Brinton Carpet works 3d-72-3516G

SALESMAN WANTED. MARRIED man preferred. Apply stating qualifications to Box 522 Examiner. 3d-73-522G

FIRST CLASS PLANING MILL MAN accustomed to bench and machine work. Apply Canadian Aladdin Company Limited. 6d-73-3754 E

500 MEN WANTED TO BECOME live partners in Peterborough Exhibition. None but boosters need apply. d.tf.E

FIREMEN, BRAKEMEN, BEGINners $150-$250 monthly, also clerks (which position?); Railway Box 3460 Examiner. 30d-89-3460 E

BECOME A TELEGRAPHER—young men earn big wages from the start; we place all graduates in positions. Booklet free. Dominion School Railroading Limited, Toronto. 4d-4,11,18,25-3119E

YOU CAN EARN $10 TO $25 A week in your spare time at home writing showcards. No canvassing or soliciting. We instruct you and supply you with work; Write to day. The Menhenitt Company Ltd., 27 Dominion Building, Toronto.

STEADY EMPLOYMENT FOR TWO young men who would be willing to leave town. Pleasant work and good income. Must be neat appearing and have fair education. Apply 205 Barrie Bldg. this evening. 6d-73-3825E

h Help Wanted—Female

MAID WITH REFERENCES. 785 Water street, phone 1145. 6d-73-3731F

h Help Wanted—Female

WANTED, LADY COOK APPLY American Hotel. 3d-74-3933H

WOMAN OR GIRL AS COMPANION. Phone 2676W. 3d-72-3881H

CAPABLE MAID FOR GENERAL housework; apply 590 Weller. 3d-74-3946H

EXPERIENCED SALESLADY TO sell dry goods or ready to wear. Apply 173 1-2 Simcoe. 3d-73-3923H

500 WOMEN WANTED TO JOIN Peterobrough Exhibition. This is a 50-50 proposition — 500 women and 500 men wanted. d.tf.-F

ROOM AND BOARD IN GOOD HOME for school girl in return for services in the home out of school hours. Write Box 3918 Examiner. 3d-73-3918N

GIRL ABOUT 14 OR 15 TO ASSIST with light housework and care for two small children. Apply 431 George south. 3d-74-3961H

ASSISTANT FOR ALTERATION department; experienced; apply after 5.30 p.m. and after 9 a.m. to Character Clothes Shoppe, Bank of Toronto Chambers, Hunter St. 6d-73-3775F

STUDENT NURSES TO TRAIN IN Belleville General Hospital. Efficient instructions, pleasant surroundings, attractive environment in beautiful Belleville. Reasonable monthly allowances paid during training. Probational periods begin April 1st, September 1st. For further particulars apply to Miss M. Tait, Superintendent, Belleville General Hospital, Belleville, Ontario. 6d-76-513H

j Employment Wanted.

PLAIN SEWING. TO DO AT HOME. Phone 2676W. 6d-74-3857J

PIANIST DESIRES ENGAGEMENT for house parties and dances, latest music. Phone 948J. 6d-73-3717 K

ALL KINDS OF FRUIT TREES TO prune. Phone 2496J. 6d-73-3739 K

BOY, WITH SIX MONTHS' HIGH school training, would like position in store or elsewhere. Examiner Box 3912. 3d-73-3912J

YOUNG LADY DESIRES CLERICAL position. One year's experience in typing and filing. Phone 1140J. 3d-74-3925 J

MOTHERLY WOMAN WILL TAKE care of children in absence of mothers. Apply 162 Antrim. 3d-74-3952J

WOMAN AND RETURNED MAN DEsire work of any kind. Man can drive truck or team. Box 3907 Examiner. 3d-73-3907J

YOUNG WOMAN OF GOOD FAMILY desires position as house maid; can give good references. Apply Box 3913 Examiner. 3d-73-3913J

PHONOGRAPH REPAIRS—SPRINGS replaced while you wait; work guaranteed; T. Griffin, phone 2163W 146 Park street, opp. C.G.E. 27d-77-3229K

l Agents Wanted.

$5—SELL HOUSEHOLD NECESSITies — greatest imaginable demand; have business of your own; make five dollars up daily; capital or experience unnecessary. B. Garretson, Brantford, Ont. 12d-76-3628Q

m Lost.

DULL JET NECKLET BETWEEN Gilmour and Weller. Reward. Apply 351 Park. 3d-74-3957M

TIRE ON RIM, 21 x 4.40 ON PARK street, near C.G.E., Tuesday at 7:30 p.m. Finder phone 2492. 3d-73-3915M

IN THE VICINITY OF ST. PETER'S church, a book, "Signs, Lettering, etc." Name of owner on fly leaf. Reward. Phone 2051W. 1d-72-3940M

2000 TICKETS TO BE SOLD DURING the next month for the Y.W.C.A. gymnasium pageant, Grand Opera House, April 29 and 30. 500 girls in gymnasium drill, rhythmetic exercises, folk and aesthetic dancing. 3d-73-3867 M

POMERANIAN DOG, BLACK AND grey mixture, legs fawn color; last seen at Smith and Reid streets; reward. Anyone found harboring this dog after this notice will be prosecuted. C. M. Moncur, 407 George street. 3d-73-3928M

IF ANY PERSON BY MISTAKE took a scarf from an overcoat pocket in the War Veteran's Hall, at the meeting of the Peterborough Milk Products Patrons, on March 23rd, please return same to the Peterborough Milk Products. 3d-72-3938M

o Live Stock.

REGISTERED HOLSTEIN BULL. Two years old, under accredited herd plan. Joseph Garvey, Douro, phone 8 r 4, Douro. 3d-74-3928O

ONE PURE BRED HOLSTEIN BULL; two Holstein cows; one just freshened, one due April 1. V. Craft, Indian River. Phone 3 r 53 Keene. 6d-73-3719 L

YORKSHIRE SOW DUE TO FARrow April first. Apply G. Trotter, Fraserville. 6d-73-3755 L

TEAM OF HEAVY HORSES, WELL matched, with white faces, four and five years old. Phone 2 r 5, Douro. 3d-73-3370

TWELVE HEAD OF DURHAM Cattle, two years old; also a quantity of lumber, plank and scantling. Joseph Tedford, R. R. No. 1, Warsaw; Phone Lakefield 8 r 2. 6d-72-3842L 1 wkly-24-3842L

FIVE YOUNG COWS AND HEIFERS, (Holsteins), three spring, two bull calves, dams running in R. O. P. Priced reasonable. Herd under accreditation. Jas. Seymour and Sons, Ida; Peterboro phone. 6d-73-3541L

o Live Stock.

DRIVING HORSE, WEIGHT ABOUT 1050. Good wind. Very suitable for delivery work. A. E. Sargent, R.R. 7, Peterboro. 3d-73-3727 L

JERSEY AND DURHAM COW, FOUR years old, quiet and easy milker; due to freshen March 26th. Phone 1923J noon or evening. 3d-72-3846O

FOUR HEAD OF CATTLE, TWO years old; also 2 milch cows to freshen in three weeks. Phone 8 ring 14, Douro. 6d-73-3840L

p Poultry.

HENS, 20 BLUE ANDALUSIANS. Apply 622 Donegal. 6d-73-3731 P

NINE BUTTERCUP PULLETS AND one cockerel. Apply Wordie Finnie, Peterboro R.R. 11. 6d-73-3730 P

TWELVE HENS AND ONE ROOSter; Leghorns and Plymouth Rocks. Apply 356 London, corner Downie. 3d-72-3890P

BARRED ROCK HATCHING EGGS, from bred-to-lay stock, 5 cents per egg, $4.50 per 100. William Turner, 12th Concession, Cavan. 3d-73-3895 P

HATCHING EGGS, WHITE WYANdottes, Martin strain. Apply 521 Parnell street or phone 2099M. 6d-73-3720 P

POULTRY WANTED—I AM PAYING special prices, 25 cents per pound for fat hens; S. Levine, phone 1731F. 26d-80-3277P

PRIZE BARRED ROCK SETTINGS. Strain bred-to-lay; also quantity well rotted manure by team load, price reasonable. Phone 1917M. 3d-72-3859P

CLIFFMUIR BABY CHICKS — S. C. White Leghorn and Barred Rock Chicks, from R.O.P. stock bred for heavy egg production and size; we guarantee live delivery and satisfaction; ask for our prices before buying elsewhere; G. C. Carruthers Box 1011, Peterboro. 24d-88-3619P

q Wanted.

STAMPS OLD CANADIAN AND United States postage stamps wanted. Write Box 3811 Examiner. 3d-73-3811 J

PASTURE FOR HORSE IN COUNtry, near city. Phone Humane Inspector, 2513. 3d-74-3950Q

PLAIN SEWING. CHILDREN'S dresses preferred. Apply 162 Antrim. 3d-74-3931Q

TO RENT, BABY CARRIAGE FOR short time. Write Box 3932 Examiner. 3d-74-3932Q

UNFURNISHED ROOM FOR GENTleman; near C. G. E. Apply Box 3939 Examiner. 3d-74-3939Q

DRESSMAKING, COATS, SUITS, dresses, etc. Prompt attention. Charges reasonable. Phone 329J. 3d-74-3960Q

USED CAR, RECENT MODEL, closed preferred. What have you? Write Box 3874 Examiner. 3d-72-3874Q

SEWING OF ALL KINDS. APPLY Mrs. Hubble, 54 Olive Ave. 3d-72-3852Q

BANJO PLAYER WANTS ENGAGEment for dances and house parties. Phone 948J. 6d-73-3716 J

HOUSE, SIX OR SEVEN ROOMS; must be modern, west end preferred. Apply Box 3875 Examiner. 3d-72-3875Q

ROOMS, FURNISHED, FOR LIGHT housekeeping, by respectable married couple. Convenient to C.G.E. State terms. Box 3897 Examiner. 3d-72-3897 Q

ROOMER, LARGE FRONT ROOM, suitable for one or two people, central. Apply 228 Charlotte. 3d-73-3900 Q

"UKULELE BILL" WANTS A FEW more pupils for his spring classes. Ukulele, Banjo, Tenor Banjo. Telephone 948J. 6d-73-3704 J

LIVE POULTRY WANTED — BEST market prices paid; bring them in or call at A. Atkins, 189 Charlotte St., phone 771. 26d-78-182J

CLEANING, PRESSING AND ALteration work; expert service; goods called for and delivered; moderate prices at Louis Green's, 432 George street. 6d-73-3794J

BOARD AND ROOM WANTED WITHin 15 minutes of C.G.E. plant. Must be place to keep car. Write to Examiner box 3734. 6d-73-3734 J

ALL KINDS OF JUNK, RAGS, rubbers, copper, iron, etc.; highest prices paid; D. Florence, 342 Stewart St., phone 1428 or 694W. 26d-85-3467J

MUSKRAT SKINS WANTED—HIGHest prices paid; be sure and phone me before selling. C. J. English, Campbellford; office phone 66; residence 422. 11d-18,22,25,29,1,5,8,12,14,19,21-4693

WANTED — 500 WOMAN TO BUY Connal's high grade Teas and Coffees in the Market building on Saturday, March 26th. As the new market by-laws will not allow further sales. All blends of Tea will be reduced in price on that day and orders taken for delivery the following week. Thos. E. Sargent, representative. 6d-72-3527J

MUSKRATS WANTED — FIFTY thousand. We have large contracts to fill. If you ship your rats direct to us you will get the highest market prices and will receive far more money than by selling otherwise. High prices paid for all other furs. Write us for shipping tags. Peterboro Raw Fur Co., 376 Water street, telephone 2459. 6d-72-3801J

r Personal.

EPILEPTICS — GUARANTEED treatment. Stops seizures first day. Money back if not satisfied. No bromides, narcotics. Free information. Hunter Laboratories, Dept. "H22-21", Little Rock, Ark. 1d-72-3865R

s Used Cars For Sale.

OVERLAND FOUR TOURING, EXcellent finish; a bargain; Weber's Charlotte street. 6d-73-3815S

1925 DURANT SPECIAL TOURING. In first class condition. Apply 424 Mark street. 3d-72-3870S

DODGE CAR, IN A1 CONDITION, all new tires. Apply 195 Reid St. 3d-72-3878S

CAR FOR SALE, 1925 STAR Brougham, newly painted, five new balloon tires. Phone 1476W. 3d-72-3873S

ONE TON FORD TRUCK, OVERhauled and in good condition. Apply C. H. Rogers, phone 781. 3d-73-3902S

CHEVROLET BABY GRAND, FIRST class condition; six good tires, cheap for cash sale. Phone 1044W. 6d-72-3835S

HUDSON COACH, BARGAIN, OVERhauled, Duco finish, displayed Weber's, Charlotte street. 6d-73-3815S

DOG SUPPLIES

WE STOCK SPRATTS FULL LINE of Dog Remedies, Dog Biscuits, Puppy Meals, etc. Bring your dog troubles to us; phone 55; Frank H. Dawson, 380 Water St. tu-f-2435

Please Call For Replies

There are replies to the following boxes awaiting the advertisers at The Examiner Office. Will these advertisers please call?

57	2534	3410
275	2566	3456
522	2592	3466
526	2690	3471
835	2745	3588
1021	2811	3705
1755	2832	3701
1803	2890	3734
1822	2895	3742
1842	2903	3774
1915	2906	3811
2111	3011	3812
2412	3245	3875
2459	3343	3913
	3382	3918

LECTURE ON ROSES.

To Be Broadcast From Station CKCL on Monday.

A lecture on rose culture by A. H. Tomlinson, associate professor of Guelph Agricultural College, will be broadcast by Station CKCL, Prince George Hotel, Toronto, on Monday, March 28th, from four to four-fifteen. The lecture is exceedingly interesting and will cover the culture of hardy roses, dealing with planting, pruning and summer care.

s Used Cars For Sale.

FORD CAR IN GOOD MECHANICAL condition. Apply 471 Rogers. 6d-73-3820S

FORD TOURING CAR, GOOD RUNning order, model 1917. Mrs. J. A. H. Campbell, Keene. 3d-72-3882S

t General Notice.

MIRRORS RE-SILVERED; 34 STEWart St. 8d-74-3616M

W. J. YOUNG, ELECTRICAL CONtractor, 689 Water street, phone 1040W. 6d-73-3758 M

CHIMNEYS BUILT AND REPAIRED. Phone 2451F, evenings. 12d-83-3926 T

FIVE-PIECE ORCHESTRA OPEN for engagements. Phone 1940F. 6d-73-3765 M

CHIMNEYS & FURNACES CLEANed, built and repaired; phone 1851W. 26d-81-3358M

GOODFELLOW & WELCH, TINsmiths and Plumbers. Estimates given on new and old work. 382 Water street. 26d-93-3549 M

HORSE CLIPPING, ALL KINDS. Satisfaction guaranteed; prices reasonable; apply George Shepherd and Harry Faters. Phone 2585J. 6d-74-3841M

TAXIDERMIST WORK DONE; HAVE your specimens mounted; apply 156 London, phone 878. 26d-75-3144M

HARDWOOD FLOORS LAYED FINished; carpenter work of all kinds promptly attended to. Phone 1974F. 6d-72-2789M

E. HENRY, BUILDER AND CONtractor; estimates given on all kinds of new and repair work. Phone 1874. 12d-4,7,9,11, 14,16,18,21,23,25,28,30-3097M

NOTICE AUTOMOBILE OWNERS. We make special business renewing broken windshields, doorlights, showcases, etc. Peterboro Showcase Co., 707 Water St. Phone 1153W. 26d-82-3389 M

WILL ALL CAR OWNERS KINDLY notice, that R. Wright has opened a new washing station at the corner of Simcoe and Bethune street. All work done satisfactory. Phone 464 or residence 259 George street. 6d-77-3932T

READ THE WANT ADS. Advertise in The Exami

FURS—FURS

We Re-model, Repair, Reline; also Make to Order Rice Lake Seal Coats.

F. R. STABLER
Experienced Furrier
Phone 1793W 541 Bethune

3d, 21, 23, 25, 3769

CLIPPER PLATES AND SCISSORS SHARPENED
I put in all new machinery.
Saws Filed and Set.
WM. TAYLOR
221 Hunter St. West
Phone 109J

READ THE WANT ADS.

Easter Novelties Galore

BEAUTIFULLY DECORATED EGGS, BUNNIES, HENS AND ROOSTERS IN ALL SIZES AND AT ALL PRICES.

These are all packed individually ready for mailing away.

CANDY SPECIALS

A New Line of Assorted Chocolates, Five Flavors, Special, a pound 29c
Maple Fudge, pound 20c
Peanut Krisp, pound 20c
Cocoanut Bon-Bons, pound 30c
Chocolate Buds, pound 40c

ICE CREAM SPECIAL

Two-Flavor Bricks, each 25c
Fruit Bricks, each 35c

The Marathon

331 GEORGE ST. NEXT DOOR TO NOVA SCOTIA BANK

BIRTHDAY GIFTS

For that Birthday Gift give something that will be kept in remembrance. Everybody likes to be remembered on their birthday. We would suggest as a suitable gift any of the following:

Wrist Watch
Diamond Ring
Bracelet
Brooch
Pearl Beads
Cuff Links
Watch and Chain
Umbrellas

Clock or a nice piece of Jewelery is the Ideal Birthday Gift. If you wish to spend from $2.00 to $25.00 we can give you a wonderful assortment to choose from.

WARNE BROS.
DIAMOND HALL
Phone 880
349 GEORGE STREET

HOUSE
To let, central, 8 rooms, all conveniences, low rent.
Also store and garages to let.
A. LOW & CO.
385 Bethune Street
Phone 697; Nights & Holidays 1027

LOCALS

The London Oddfellows Imperial First Degree Staff, with a reputation for efficiency from coast to coast, have visited some of the largest cities in Canada and United States. The team has 57 members. Hanson D. Tufford is captain — 403 Richmond Street. 1d-72

DR. T. P. McCULLOUGH:
Eye, Ear, Nose and Throat Specialist, 166 Brock street. Phone 36W. dtf

"AIN'T SHE SWEET?"
A new release and a swell fox trot. Come in and listen to this one on the Orthophonic, at Heintzman Hall. 2d-73-537

DR. MIDDLETON.
Room 15, Bank of Commerce Building. Entrance 3rd door south from bank corner, on the west side of Water street.
26d-91-476.

'NEATH THE SCEPTRE OF SUSAN."
The Wohelo Club of the Y.W.C.A. will repeat this play at the Junior Club entertainment Friday evening at the Y.W.C.A. Admission 15 cts. Matinee programme Saturday, 3 p.m. 10 cts. 1d-72-546

FARM SALE.
Mr. David Beck, Lot 2, Con. 13, N. Monaghan, on Monday, March 28: 4 horses, 5 cows, 3 young cattle, 3 brood sows, 14 young pigs, turkeys, hens, clover hay, implements, etc., etc.—W. J. Hancock, Auctioneer. 2d-72-524

THE GENUINE ORTHOPHONIC
We are authorized Victor dealers, and we carry a full line of the Genuine Orthonphonic All models in stock. Ye Olde Firme Heintzman Hall. Phone 258. 2d73-535

AUCTION SALE.
Of household furniture, etc., at the home of Mrs. William Middleton, 339 St. Joseph Street, on Wednesday, March 30th, at 1.30 p.m. Entire furnishings; no reserve. W. J. Hancock, auctioneer. 3d 25 28 29-539

KING GEORGE HOME AND SCHOOL ASSOCIATION.
Is collecting papers. Anyone having papers for the school please notify Mrs. Craig, Phone 1369J and your papers will be called for. 1d-82-534

"PUT YOUR ARMS WHERE THEY BELONG,"
(Because they belong to me.) This is the latest song by Nick Lucas, the crooning troubador. Hear it; it's good. At Heintzman Hall.
2d-73-538

"WE LOVE THE COLLEGE GIRLS."
Another new hit, the latest, this week. Ask to hear this one when you call at Heintzman Hall. Phone 258. 2d-73-536

AUCTION SALE
Of household furniture of Mr. A. Collins, will be sold by Public Auction in the Village of Lakefield, Concession street on Monday, March 28th. Sale without reserve. R. H. Alford, Auctioneer.
1d-72-531

SERVICES CONTINUED.
Revival services are continuing in the Free Methodist church. Come to-night and hear the special subject. Don't miss this gospel feast. 'Come thou with us and we will do thee good.' The only continuing Methodist church of Can[illegible]

WOOD BARGAINS.
All of our teams have just returned from the camps and must be kept busy. While it lasts, we will sell the following:
Dry Cut Hardwood Millwood at $9.50
Dry Cut Hemlock Millwood at $6.00
Dry Cut Pine Millwood at ... $4.50
A large dry team box-load in each case. Best buy in the city. 'Phone 545. — The Peterborough Lumber Co., Limited. 8d-78-506

AUCTION SALE
Saturday, April 2, Fleming Farms, Auction Sale, 10 a.m. Complete dispersal of all machinery including rebuilt Sawyer Massey Grain Separator, 36 inch cylinder, 50-inch body; "Money Maker" Hay Press, 17 x 22; Hart Parr Tractor, 15 x 30. Biggest sale of season. R. J. Fleming Estate, Kingston Highway between Pickering and Whitby. Prentice and Prentice, Auctioneers.
3d-18,25,31-462

SATURDAY SUGGESTIONS.
Good assortment and stock of latest Brunswick Records.

• • •

Hear the new Ampliphonic Phonograph. A wonderful instrument, and only $95.00.

• • •

The Edison Phonograph, mahogany case, practically new, was $275.00, for sale to-morrow, $148.00, with 12 records. Easy terms.

• • •

A quantity of splendid Player Rolls, to-morrow, at 25c. each.

• • •

Large quantity of Brunswick Records, very special, at 48c., 2 for 95c.
GREENE MUSIC CO., Charlotte St.

PHONE 147 C-E

"A product perfected by science in the interests of health."
"Costs No More"

SATURDAY SPECIAL
400 Loud Needles for 25c. E. V. Warne, 325 George Street. 2d, 73

PAGEANT COSTUMES.
Parents are asked to see that children's costumes for the Y.W.C.A. Gymnasium Pageant are paid for as early as possible. 1d-82-548

FRIENDLY HOUR.
Y.W.C.A. Sunday 4.30 p.m. talk on India and exhibition of novelties from India. Every girl welcome.
1d-72-547

A PIANO SNAP
One Upright Piano, first class condition, at a Bargain if sold Saturday. E. V. Warne, 325 George Street. 2, 73

FOREIGN WORK CARDS.
All members of the Y.W.C.A. who have cards for the foreign work are asked to bring their returns in by the end of the month. 1d-72-545

NOTICE.
We are prepared to do all kinds of outside painting, either by contract or by the hour. Get our prices.—Stinson and Mann. 'Phone 1458-W or 1204-J. 3d-73-3906

RUMMAGE SALE.
The Canadian-Girls-in-Training" are holding a Rummage Sale at St. Andrew's church, Saturday morning, March 26th. The Kirk street entrance will be open at 10 o'clock.
1d-72-544

PHONOGRAPH FOR SALE
One Genuine Edison Cabinet Phonograph with 20 Records, at a Bargain for Saturday. E. V. Warne, 325 George Street. Phone 1238.
2d, 73

WOMEN'S ART ASSOCIATION.
Mrs. Dunnington-Grubb, President of the Canadian Women's Art Association, will give an illustrated lecture on the Canadian Garden, Saturday, March 26th, at 3.30 a.m., at the Art Association's rooms. Admission 25c. 1d-72-542

WEDDING BELLS.

BANNON—PATTERSON.
A quiet but pretty wedding took place on Wednesday of this week in the presence of a number of friends and relatives of the contracting parties, when Hazel Elizabeth, eldest daughter of Mr. and Mrs. Archie Patterson of North Monaghan, was united in the holy bonds of matrimony to Cecil Norman Bannon, son of Mr. and Mrs. Robert Bannon, Perry Street, Peterborough. The ceremony was performed at two o'clock in the afternoon at Knox United Church by the pastor, Rev. Wm. McDonald, B.D.

The bride, who entered the church on the arm of her father, was becomingly attired in a gown of roseblush georgette, with hat, shoes, stockings and gloves to match, and bouquet of ophelia roses. She was attended by her sister, Miss Marguerite Patterson, wearing blond georgette, with shoes and stockings and hat to match, and bouquet of carnations. The best man was a brother of the bridegroom, Mr. Harold Bannon.

After the ceremony, Mr. and Mrs. Bannon left on the afternoon train for Toronto and points west, the bride donning a smart tailored coat of navy blue. On their return, they will reside in Peterborough.

Fender Crushed On Car Parked Outside Library

Parking her car in front of the Public Library yesterday while she went inside, a local lady was surprised on coming out to find that in the meantime the left front fender of the car had been crushed.

There was no vehicle in sight that might have been responsible for the collision. The only recourse the driver had was to drive home, giving vent, silently, to her opinion of whatever had caused the damage.

YE OLDE FIRME. HEINTZMAN & CO. EST. 75 YEARS

OUR WEEKLY BARGAINS

GENUINE VICTROLA
Console Model. Walnut case.
ONLY $90.00
Including 12 Selections
Beautiful Tone. Slightly Used.
TERMS $2.00 WEEKLY

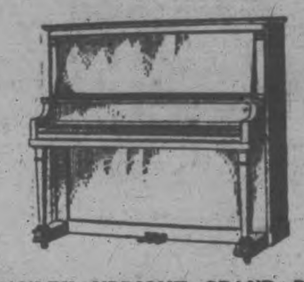

STANLEY UPRIGHT GRAND PIANO
Mahogany Case. This is a Beautiful Instrument. Slightly Used.
ONLY $285.00
TERMS $2.00 WEEKLY

Wonderful Display of All the Latest Records and Rolls

IF YOU ARE THINKING OF A MUSICAL INSTRUMENT, PIANO, OR VICTROLA COME IN AND SEE OUR STOCK. YOUR CHOICE OF **ORTHOPHONICS, THE NEW BRUNSWICK PANATROPE, NEW McLAGAN', ETC**

HEINTZMAN HALL

ROYAL BANK BUILDING Corner HUNTER AND GEORGE
WE DELIVER PHONE 258

AROUND THE CITY

In the list of officers for the Peterborough Golf and Country Club the following were omitted: Captain: W. F. Huycke; vice-capta[illegible] A. J. Reynolds; ladies' captain, Mrs. A. H. Cameron.

Spring must be here for the firemen had their first call of the season to a grass fire yesterday afternoon at 4.24.

Last night a false alarm was rung in from the Canadian General Electric plant. A resident of Patterson Street thought the reflection caused by a rubbish fire was a fire in the paint shop.

SATURDAY NIGHT DANCE
Our regular Saturday night dance in the W.O.W. Hall, March 26, 1927. Dancing from 9 to 12 p.m., 4 piece Bluebird orchestra. Admission 25 cents. Come and bring your friends.
2d-73-3938

Our 63rd Year

FOUND

SOME REAL BARGAINS FOR SATURDAY ONLY
$1.00 SPECIALS
NOTHING IN OUR WINDOW OVER ONE DOLLAR
WATCHES, SILVERWARE, CLOCKS AND JEWELLERY
C S McCLELLAND & SON
"The Little Store Around the Corner"
391 WATER STREET

DIED.
McNEIL. — In Duluth, Minnesota, William C. McNeil, son of the late Andrew McNeil, Peterborough.
The funeral will take place from Comstock's funeral home, on Saturday, March 26th, 1927, at 2 p.m. Interment in the Little Lake cemetery.

THE JEAN RIDDICK YARN SHOP
Shows an unusually large stock of Yarns, Hosiery, Underwear, etc.
Come and see us and save money.
WE SELL FOR LESS!
412 George Street.

CHINA PAINTING
Mrs. Langley McCarthy Teaches Biscoffs' New and Beautiful Work in CHINA PAINTING

GORDON HUDSON
GROCER - BUTCHER
Phone 747

Potatoes, bag	$1.50
10 lbs. White Sugar	69c
Flour ..... 7 lbs. 30c, 24 lbs.	95c
Rolled Oats, 6 lbs.	25c
Tomatoes, corn and peas, 2 tins for	25c
Old Carrots, peck	20c
New Carrots, bunch	10c
Pearl White Naphtha Soap, 10 bars	45c
3 tins Old Dutch Cleanser and one Scrub Brush	50c
2 lbs. Soda Biscuits	25c
2 lbs. Ginger Snaps	25c
Swift's Premium Bacon, piece	40c
sliced	42c
Streaky Pork, piece	23c.
sliced	25c
Choice Rolled Pot Roasts, lb.	17c
Choice Shoulder Roasts, pound, at ..... 18c and	20c
Hamburg Steak, 2 lbs. for	25c

Free Delivery to All Parts of the City

TIRES

MOTORIST—GOOD TIRES were never as Cheap as they are this Spring. Dress your car up. Put on a new set of tires. Our stock is complete and our prices will surprise you how low they are. Call and get the price of your size. ALL SIZES—ALL TIMES

J. W. WATSON

PHONE 968 446 GEORGE STREET
PETERBORO'S LARGEST RETAIL TIRE DEALERS

THE GROCETERIA
7 STORES

Where better quality foods are sold at low prices

ICEBERG HEAD LETTUCE
Large and solid.
10c

MONARCH FLOUR
24 lb. sack $1.00

JENNY WREN FLOUR
For choice pastry.
24 lb. sack 90c

PURE LARD
2 pounds 33c

PINE TREE MATCHES
Over 400 in box
3 boxes 21c

CANNED PEAS
Choice quality—Harvest brand
2 cans 25c

CANNED CORN
Harvest Brand—Choice quality
2 cans 25c

BANANAS
3 lbs. 25c

Large package 17c

LARGE COOKING FIGS
2 pounds 25c

DOROTHY MILK
Evaporated
2 tins 25c

PUFFED SEEDED RAISINS
2 pounds 23c

PEARL OR SOMME SOAP
5 bars 23c

LUX TOILET SOAP
4 cakes for 25c and one coupon
Coupons are in Toronto Star Weekly appearing March 26th.

RASPBERRY OR STRAWBERRY JAM
Hero brand. This fruit is grown and preserved in Holland.
Special— 4 lb. tin 72c

HEALTH SALTS
Kkovah or Queen's
15c

FRY'S COCOA
½ pound tin 19c

BREAKFAST BACON
Choice mild cure.
31c pound

QUAKER CAKE FLOUR
For light cakes.
25c package

CANNED TOMATOES
Barton brand—2½ size can
2 for 25c

ENGLISH CARBOLIC SOAP
2 for 25c

McLAREN'S JELLY POWDER
4 packets 25c

ROLLED OATS
Fresh from mill.
6 pounds 25c

PINK SALMON
Pound tins
17c

ORDERS OF $3.00 OR OVER DELIVERED FREE

7 STORES **THE GROCETERIA** 7 STORES

429 GEORGE STREET. OLD MARKET ARCADE.
Corner SHERBROOKE AND RUBIDGE. Corner GEORGE AND ANTRIM.
Corner SMITH AND REID. Corner CHARLOTTE AND DOWNIE.
95 HUNTER STREET EAST.

OPENING

NEW STORE

at 173½ SIMCOE STREET

With a brand new stock of Dry Goods, Ladies', Children's and Men's Ready-to-Wear.

25% Off All Prices During Our Opening Days

FREE ON FIRST DAY

To every purchaser of $2.00 worth or more, 1 pair Ladies' Silk Hose, FREE.

I. BOTNICK

OPP. KING'S HOTEL

"It's Confidence That Does It"

Bananas Ripe 3 pounds 25c

New MAPLE SYRUP

From Quebec
2½ lb. Tin, 69c-10 lb Tin, $2.47

HEALTH FOODS

Whole Wheat Flour, fine, 3½ lbs.	23c	Horse Radish, freshly ground, bottle	25c
Whole Wheat Flour, coarse, 3½ lbs.	23c	Radish, bunch	9c
Cracked Wheat, 3½ lbs.	23c	Spanish Onions, 3 lbs.	25c
Rye Flour, 3½ lbs.	23c	Tomatoes, lb.	18c
Buckwheat Flour, 3½ lbs.	23c	Eggs, 2nd	27c
		Eggs, 1st	29c
		Eggs, Extras	33c

$3.00 orders delivered Free —under $3.00 a 10c delivery.

PORTER S. WHITE CO.

Phones 1960 2960 GROCETERIA 346 Charlotte St. 332 George St.

MACK HATS at $5.00

None better at $6.00. All in becoming styles, roll brim, snap brim and welt edge. Latest colors.

Also a complete line of every well-known make. Priced ..... $2.95 to $8.00

McWILLIAMS & CO.

"The Big Hat Store" 374 George Street

HOME EDITION

The Evening Examiner

PROBABILITIES.
Strong easterly winds with snow and rain. Sunday: Northwest winds, mostly cloudy and cold.

IF IT WILL HELP PETERBOROUGH AND DISTRICT, THE EXAMINER IS FOR IT

VOL. LIX., No. 72 — PETERBOROUGH, SATURDAY, MARCH 26, 1927 — PRICE THREE CENTS

BRITISH SEE DAWN OF NEW ERA IN CHINA

DUNNING DENIES GOVERNMENT HAS REACHED ANY AGREEMENT ON CARILLON POWER QUESTION

Hopes Will Be Thoroughly Discussed By Committee He Says.

DISCUSS JUDGES.

C. H. Cahan Disagrees That Members Should Be Retired at 75.

OTTAWA, March 26.— Before the orders of the day were called yesterday afternoon Miss Agnes MacPhail, M.P. for South-east Grey, enquired whether the government had made up its mind when the North Huron by-election would be held. Hon. Ernest LaPointe, minister of justice, regretted that he could not give an immediate answer to the question.

Garland of Bow River enquired whether it was the intention of the Carillon power and whether, if so, the house would have an opportunity to discuss the matter.

"I hope the matter will be thoroughly discussed when a bill now before the house goes to the committee on railways and canals," replied Hon. Charles Dunning, minister of that department. "The government has not yet reached any decision."

Col. Sanderson of North Perth referred to press notices to the effect that the senate had passed the old age pensions bill. He enquired whether the minister of labor had been informed of the fact.

Also Reforms Senate.

"I have been informed," replied Hon. Peter Heenan, "that not only has the bill been passed, but that it has reformed the Senate."

Dr. Anderson, of Halton, presented a member's memorial respecting the Georgian Bay canal, which was tabled.

The House then went into consideration of the motion to give second reading of a bill to amend the judges' act.

In the opinion of C. H. Cahan it was time to consider the question of amending the judicial committee act of 1833-34 so as to restrict the power of the committee to grant right of appeal to it. Particularly on certain commercial cases it was incumbent on parliament to strengthen so far as possible the supreme court as the highest court in the dominion, he said.

Mr. Cahan disagreed with the contention of Dr. McGibbon of Muskoka that members of the supreme court should be retired at the age of 75. It might be that the Muskoka member had during five years' war service lived a score of years and expected to be physically and mentally unfit at 75, "but," said Cahan, "Cato learned Greek when he was 80. Socrates wrote tragedies when he was over four score year."

Intellectual Vigor.

Mr. Cahan cited cases where judges in Canada and elsewhere had their full intellectual vigor at over eighty. Michael Angelo was making some of his best paintings at over ninety. Theocritus published some of his best works when over 100.

"When I think of all these people," said Mr. Cahan, "I began to look forward to the time 25 years hence when I have more leisure and will be able to write essays on how to be happy and youthful at the age of 90."

In Mr. Cahan's opinion many men only started to learn wisdom at the age of 75. To decapitate judges at that age was ridiculous.

Instead of increasing the number of judges on the Supreme Court, Mr. Cahan believed that it would be better to increase the salaries and leave the number as it was. He did not believe that the Canadian judges were inferior in any way.

"Is it necessary in order to secure the best legal talent to hold out the highest emoluments?" asked Woodsworth of Centre Winnipeg. "Cannot men be secured who are willing to work for the good of the country?"

"I suppose there are men of such a character," replied Mr. Cahan. "But frequently they are not the best fitted for the positions." In the opinion of Mr Cahan the existing salaries were meagre.

Matter of Surprise.

"You say $15,000 is a meagre salary," said Miss Macphail. "I am sure the people of Canada will be surprised to know it!"

Mr. Cahan suggested that great learning was required for such a position.

"Don't you think that it would be better and a simpler way to make the laws so that people could more easily understand them?" asked Miss Macphail.

"That may be," admitted Mr. Cahan. "I think our statutes could be simplified."

"There are too many lawyers making the laws," remarked the lady member. "That is what makes them so hard to interpret."

In proportion to population Spain has the most centenarians of any

GRATITUDE.

The journey o'er the hills, dear,
Has brought us joy and pain;
There's shadows in the valley,
But sunshine on the plain;
And you have been so faithful
All the way we've had to go—
To turn my eyes to smiling skies—
I want to tell you so.

I'm glad you've come with me, dear,
From springtime's garden fair;
You might have helped another,
But I have loved your care;
And when our ev'ning comes, dear,
To ponder that we owe,
My praise shall be, for having thee—
I'm glad I've told you so.

—NICK O'TEEN.

MOTOR LEAGUE REPORTS SHOW SPLENDID YEAR

Much Accomplished During Year By Officers and Members.

MEMBERSHIP GROWS.

James Juby Elected President at Annual Meeting of Local Branch.

Reports presented at the annual meeting of the Peterborough Automobile Club held in the Board Room of the Chamber of Commerce last night indicated that the past year has been the most successful one in the history of the organization.

Many commendations for the Road Service and Legal Defence plan were read from members who had taken that form of membership, and it was confidently asserted by A. W. Blade, the retiring president, that the new plan would result in the membership being doubled this year.

The election of officers resulted as follows:

President, James Juby; Vice-President, Thomas M. Dutton; Secretary-Treasurer, F. G. Stinson; Directorate, E. W. Borbridge, F. Bowness, Gordon Hill, H. C. Huffman, R. H. Turner, A. Brown and William Boulton.

A. W. Blade, retiring president, was on the motion of Mr. Turner, elected Honorary President of the Club.

On the motion of R. M. Waddell and A. W. Blade, a unanimous vote of thanks was tendered The Examiner for the support tendered the Peterborough Automobile Club.

President's Report.

"In the year just passed the efforts of the Peterborough Automobile Club to provide increased services to the motoring public, and to bring about enactments beneficial to residents of the province, and tourists alike, have been rewarded in an almost unlooked for extent," declared Mr. Blade.

"Our affiliations, the Ontario Motor League, Peterborough Chamber of Commerce, and Trent Waterway Development Association are attentive to our suggestions and needs, and very often add force to our requests and representations to Municipal, Provincial and Federal Governments.

"I recall with pleasure that the two resolutions passed by our last annual meeting at which I was honored by the presidency, have since borne fruit and, in fact, all resolutions and representations during the past term have been productive of good results, beneficial to all motorists.

"Perhaps the most outstanding feature of the past year's activities has been the ready acceptance by Peterborough motorists of the Road Service and Legal Defense Plan, offered by the Ontario Motor League and Affiliated Clubs. This feature was extended to Peterborough District for the first itme early in the spring of 1926.

Membership Increases.

"During 1926 the membership of the Peterborough Automobile Club was increased slightly, moving us up in our group to fifth place Provincially. The increase in membership is, no doubt, due to the interest shown by the motoring public in Emergency Road Service and Legal Defense. This service is now Province wide, and in Peterborough and district there are no less than twelve official service stations, so that the needs of the motorists in the district, in the way of roadside service, are adequately provided for.

"In the matter of legal defense it

(Turn to Page 13, Please)

Atlantitc Liners Race For Spring Tourist Rush

LONDON, March 26. — The pick of the great Atlantic liners are racing to catch the Spring tide of American tourists headed for Europe, Fourteen of the vessels operating between New York and English ports will be on the high seas almost at the same time during the next ten days.

The Berengaria, Washington, Ascania, Cedric, Aurania and Minnewaska will sail today. Closely following will be the Leviathan, Homeric, Lancastria, New York and Mauretania.

WOULD CHANGE QUALIFICATIONS FOR MAYORALTY

Alteration of Property Provisions Proposed For Session Next Year.

VOTERS PER BOOTH.

Suggest Farmers' Daughters Get Right For Municipal Vote.

TORONTO, March 26.—Efforts will be renewed in the municipal law committee of the legislature next year to raise the property qualification of mayors and councillors. The matter was discussed in 1926 but Labor members succeeded in blocking the move. The committee as now constituted seems more favorable, and it was agreed that W. B. Wilkinson, law clerk, should draft a bill for introduction next session. E. C. Graves, St. Catharines, brought the matter up yesterday at the committee's final meeting.

Other suggestions to be considered during the recess include one by H. C. Nixon, Brant, extending the municipal franchise in rural districts to farmers' daughters, and another by T. J. Mahony that rural councils be required within a reasonable time, say three months, to make a permanent appointment when the office of clerk or treasurer is vacant.

Hon. Wiliam Finlayson, chairman, proposed that there should be in every county an official to see that bonds of municipalities are collected by February 1, and deposited in the county treasurer's office. He also commented on the fact that the municipal treasurer kept his own bond.

"I wonder they don't take it along or burn it when they do skip out," he said.

Voters Per Booth.

Mr. Graves urged a larger num-

(Turn to Page 2, Please)

OFFICERS HOLD ANNUAL DINNER

Peterborough Rangers Regiment Event Held in Officers' Mess.

PRESENTATIONS

Two presentations featured the annual regimental dinner of the Peterborough Rangers which was held in the officers' mess at the Armouries last night.

Lieutenant-Colonel F. L. Bradburn, M.C., was the recipient of a piece of silver plate in recognition of his valued services to the regiment. Lieutenant George Melton was presented with a piece of cut glass in honor of his marriage. The presentations were made by Lieutenant-Colonel W. Gordon Hall, officer commanding the regiment, and by Major M. H. Park.

The toast of The King was proposed by Captain H. M. Yelland, the mess president. Colonel J. W. Miller proposed the toast to the Absent Members. The Sister Corps was proposed by Major G. G. Winterbottom, M.C., D.C.M., and was responded to by Major Fred Mills, 3rd Prince of Wales Dragoons, Major J. Lawrie, 4th Field Battery, Canadian Artillery; and Major Hurrell Dodds, 4th Battalion, Canadian Machine Gun Corps.

Major Bruce Mills proposed the toast to The Guests. It was responded to by Colonel J. W. Miller, Colonel E. B. Clegg, Colonel C. H. Ackerman, Colonel A. W. McPherson, Major R. T. Hounsell, and Major K. G. Lech.

Inspiring speeches were delivered during the course of the evening by Colonel Miller and R. A. Brown.

A delightful programme was rendered by Major Park, Captain D. G. Melton, Captain E. Nicholls, M.C., D.C.M., and R. A. Brown. John Crane presided at the piano.

The question of military participation in the proposed Dominion Day jubilee celebrations was discussed, it being unanimously decided that the local garrison would do all in its power to make the event a success.

CENTRAL ONTARIO TOWNS MOVE TO ACQUIRE LINES FROM HYDRO

Committee To Ask For Basis of Prices To Purchasers.

FIVE APPOINTED.

Towns Propose To Buy Local Distribution Systems.

(By an Examiner Reporter).

COBOURG, March 26. — The Central Ontario Power Association, at a meeting of its executive here Friday afternoon, appointed a committee to interview the Hydro-Electric Commission respecting certain detailed information regarded as an essential preliminary to negotiations for the purchase of local distribution systems by the municipalities which have been considering that project since the recent increase in the Trent power rates.

The committee is composed of Mayor T. F. Holgate, Bowmanville; F. L. Mason, Oshawa, president of the association; G. D. Conant, Oshawa; H. Fullerton, Cobourg, and J. O. Herrity, Belleville, secretary of the association. They were instructed to ask the Hydro-Electric Commission what will be the basis upon which the prices of local distribution systems will be determined for sale to the respective municipalities; and, secondly, what will be the basis for the price of power to the municipalities if they buy the distribution systems. The committee will report back for further action.

Peterboro was represented by Alderman Denne, Lakefield by Reeve C. S. Tanner, Millbrook by Reeve W. T. Wood, and G. W. Sayles, and other municipalities answering the roll call were Oshawa, Belleville, Cobourg, Bowmanville, Trenton and Newcastle.

Information Vague.

Mr. Mason, presiding, frankly admitted that last week's conference with the Commission in Toronto had been rather disappointing. The information which had been received was too vague and did not materially enlighten the delegates in their joint problem nor guide them in their next step.

Mr. Conant of Oshawa said the Commission had made it plain that they wished to "unscramble" the Trent purchase and reduce it solely to a Hydro basis; and the chairman, C. A. Magrath, had subsequently suggested that the association be kept alive and active. A great amount of detailed information would be necessary to enable the delegates to discuss with the Hydro Commission the question of the proposed purchase.

Lack Information.

Mr. Mason said he did not at present know enough about the matter to discuss it properly and to recommend to the people of Oshawa that they buy their local distribution system.

Reeve Brittain of Newcastle asked what benefit would be gained by buying it.

Mr. Denne said that each municipality should save money by buying and owning its distribution system. Last year the Peterboro Utilities Commission had accumulated $24000 but $20,000 of that sum had been required to meet the Hydro's "thirteenth month" bill.

Several bases for determining a purchase price could be mentioned, Mr. Conant explained. Would the Hydro determine their price of a municipal distribution system on the basis of present appraisal, or on the basis of the amount paid by the Government, plus the capital expenditure since then.

The executive yesterday intimated that they had been cordially treated by the Hydro Commission, but apparently they felt that Mr. G. A. Gaby, the Hydro engineer had led them into a maze and left them there. Mayor Preston of Oshawa had recovered his morale, and proposed that the Commission be requested to answer the interrogatory

(Turn to Page 2, Please)

TREES FELLED DURING NIGHT

The Cobourg-Hastings Road Blocked By Vandal's Destruction.

NO MOTIVE SEEN.

(By An Examiner Reporter.)

COBOURG, March 26.—Three trees on the Cobourg-Hastings road were cut down late Thursday night by some person whose destructive motive was beyond the comprehension of George Greer, county road superintendent. Two of the trees fell across the road blocking it, although an early morning motorist was able to drag one of them out of the way.

The three trees were about three miles apart, the first north of Crossen's, six miles from town, the second at Hayden's, eight miles out of town, and the third on the Centreton road. The first two were elms and the third a pine. They were splendid big trees that had been left standing by Mr. Greer in his road construction. He was unable to account for what he said was sheer vandalism, nor had he any idea as to who felled the trees.

To Rebuild Bridge.

Mr. Greer said yesterday that the Dartford bridge, on the Cobourg road which collapsed two weeks ago during the spring freshets, would have to be rebuilt this season.

AROUND THE CITY

At an open meeting of St. Luke's A.Y.P.A., held on Thursday evening, an interesting address on Northern Ontario was given by Rev. Wm. McDonald, B.D., pastor of Knox United Church. Rev. G. J. Bousfield acted as chairman.

The comedy drama, "The Minister's Bride," was repeated by the choir of St. James' United Church, last evening to a packed house in the auditorium of the George Street United Church under the auspices of the Lookout Club.

The amusing play was greeted with plenty of applause. The orchestra of George Street Sunday School played during intermissions.

The clock which Charles V. of France ordered to be constructed for his palace ran for 471 years.

PRICE APPROVES DIVORCE COURT

Favors Establishment of Ontario Trbunal at Toronto.

COST PROHIBITIVE.

TORONTO, March 26.—Commenting on the fact that a bill would be introduced into the senate to provide for a divorce court in Ontario, Attorney-General Price yesterday morning said:

"I cannot see any reason why Ontario should not be placed in the same position as other provinces."

The cost of getting a divorce in Ontario, he said, was prohibitive in many cases where divorce was the only remedy for solving certain domestic difficulties. He pointed out that if it had been necesary for a resident of British Columbia to go all the way to Ottawa to obtain a divorce, the situation would have been remedied long ago. The average lawyer, he thought, was in favor of a divorce court for Ontario.

SEIZED AT FALLS.

Car Containing 36 Bags of Whiskey Confiscated By Customs.

NIAGARA FALLS, Ont., March 26 (Canadian Press).—A car containing 36 bags of whisky was seized by the Canadian Customs authorities yesterday. The driver, Fred Boyd, made his escape. The car was turned back at the American end of the lower bridge, and on its return was searched by Canadian officials. During the search Boyd made a successful get-away.

LIKED HER PICTURE.

PRAGUE, March 24.—Prof. Peder never heard of Lya De Putti, although he does know his classical dictionary. Recently he advertised for a secretary to accompany him on a tour. By return mail he received an application, accompanied by a picture of Lya De Putti. The professor sent $100 at once for travelling expenses, but when the girl arrived she bore not the slightest resemblance to the picture. The professor wants his hundred.

British Given Credit For Saving Shanghai

LONDON, March 26 (Canadian Press Service).—Reuter's Shanghai correspondent, says a message to the British government is being widely signed by non-British foreigners resident in Shanghai, declaring that "if the British troops had not arrived when they did, the women and children would have had to be evacuated, and the settlement would probably have shared the same fate as those at Hankow and Kiukiang."

The statement expresses appreciation to the British government for the "prompt and adequate measures taken by it for the defence of Shanghai."

Just a Light Lunch Of Only 144 Courses

CHICAGO, March 26 (AP) When tired waiters have served the first one hundred courses to 500 guests at the Chinese American Citizen's Alliance tomorrow night, they can take a breathing spell because there then will be only 44 more courses to serve. The dinner at $15 a plate will take about four hours to eat and will include an exhaustive selection of American and Chinese foods.

OLD AGE PENSION BILL DISCUSSED AT QUEEN CITY

Will Study Question and Confer Later With Federal Government.

NEED CO-OPERATION.

Control Bill Likely To Be Effective Second Week in May.

TORONTO, March 26. Canadian Press. — The Ontario Government is dceply interested in the adoption of the Old Age Pensions Act by the Dominion Parliament and the first opportunity will be taken by Premier Howard Ferguson and Hon. H. W. Price, the Attorney-General, to discuss the matter with members of the Federal Cabinet, the premier stated in the Ontario Legislature yesterday afternoon while the main estimates of the government were before the committee of supply.

The matter was raised by Leopold Macauley (Con., York South) when discussing the estimates for the Department of Health and the work of department nurses among the poor in the scattered communities of Northern Ontario. Mr. MacCauley said that many people were "sick because they were poor," and required the assistance of public bodies, and he thought that the Old Age Pensions, having been adopted by the Federal parliament, it would be opportune for the Ontario government to study its position in the matter.

Premier Ferguson said he hoped to take part in a full discussion of the problem at the next inter-provincial conference of cabinet ministers. After that it would be for the Ontario government to decide its policy on the matter and announce it to the public. In the meantime he would seek an opportunity shortly

(Turn to page 14, please)

EGGS CONTINUE DROP IN PRICE

Down To 25 Cents Before Closing of Market To-day.

CHICKENS SCARCE.

The price of eggs was still on the down grade at the farmers' market this morning. They opened at 30 cents a dozen, going down to 25 cents before the closing hour, with many baskets well filled even then. Butter was priced generally at 45 cents a pound, with one or two vendors asking up to 50 cents a pound. Cream was 30 cents a pint and chickens were quoted from 33 to 35 cents a pound, and were fairly scarce. Honey in pound and a half containers was 25 cents, and 20 and 25 cents in sections.

Maple syrup was 70 and 75 cents a quart, in small supplies, and potatoes were $1.40 and $1.50 a bag. Cooking apples were 40 cents a peck. Pork carcases were priced at 18 and 20 cents a pound, while little fat Tamworths on the hoof, who had a chilly feeling and retired beneath the sacking covering thoughtfully provided for them, were $12 and $13 a pair. A load of hay was $13.

Three "beautiful" carfish might be purchased this morning at half a dollar, and whitefish was 30 cents a pound. The cry of "nice, fresh fish" still resounds through the market, and there was a fascinated crowd about the open-air table of one purveyor of finny beauties, caught, not by the glistening skins of his wares, but by the cheerfulness and jollity of the legless man who seemed to get so much fun out of selling a box of whitefish, and handed jokes and pleasant remarks with the people who watched him.

MISSIONARIES AND INVESTORS HAVE ABANDONED PROPERTIES TO WHICH THEY CANNOT RETURN

Shanghai May Be Held For a Time, But Army Cannot Remain.

LEADER NEEDED

China Needs a Man Big Enough To Lift Country Out of Chaos.

LONDON, Mar. 26 (United Press). Is the domination of China by foreigners at an end?

This question is being anxiously asked in London, and the only reply to be present to which everyone agrees is that never in the lifetime of those now living, will foreigners again enjoy the special position they have held in China for many years. Missionary work is finished, at least for the time being, and the whole Yangtse valley has been cleared of foreigners, who probably will never return, and if they do, will have to form part of the ordinary Chinese communities without any special rights or privileges.

However, for some time to come it may be possible for foreigners to hold places like the international settlement at Shanghai, which is easy to defend from the sea, but at the same time it is obvious that the moment the victorious Cantonese establish some form of stable government, the regime will have to be modified, foreigners will inevitably lose some of their rights, and treaties will have to be revised.

Change Must Come.

The British cannot maintain a large army for ever in Shanghai, and the recognition of this fact they are impressing upon the other powers who are reluctant to admit there has been any change. These other powers assert that the Cantonese movement has yet to be tested and they seem to doubt whether the Nationalists will conquer the whole of China, and, if they do, whether they will be able to bring a stability of government to the country.

They even predict that the Cantonese movement will break into two factions, that fighting will ensue and that China will be back at

(Turn to page five, please.)

Synthetic Avalanche Kills Movie Employe

CORONA, Colo., March 26— The desire for reality brought death in the filming of a motion picture atop blizzard-swept James Peak in the Rocky Mountains.

One employe of the film company was killed and another was taken to a Denver hospital. Both had been buried by an avalanche, set off by dynamite yesterday in order that action pictures of a snow slide could be taken.

Fayette Bishop was dead when taken from the debris of the spent avalanche. John Steckler, buried under six feet of snow and rocks, was dug out, suffering from three crushed ribs and possible internal injuries.

The two had climbed the mountain of snow to start the slide. While cameras clicked the snow rumbled down unexpectedly into a canyon 900 feet below, catching the pair in its path.

SUN LIFE AGENTS END CONFERENCE WITH BANQUET

Annual Convention of Central Ontario Division Fittingly Closed.

INSPIRING ADDRESS.

John Nelson Gives Talk on "Work"—Has Made Company.

"Why, suh, I just kept goin' after 'em and bringin' 'em in," the answer of Tom Lee, the Memphis negro after he had saved a great many lives in a steamer wreck, was suggested as a motto for every Sun Life agent's office by John Nelson, Supervisor of Public Relations of the company, as he addressed the staff of the Central Ontario Division. The topic of Mr. Nelson's address was "Work," and he delivered it at a banquet held last night in the Paragon Hall to wind up the annual convention of the district.

The gathering was attended by most of the agents of the company in this division, with their wives, and the office staff of the division headquarters here. J. F. H. Wallace, Division Manager, presided. The catering by Messrs. Coleman Bros. left nothing to be desired.

The necessity of work in all lines of endeavor, and the part it has played in the growth of the company was the main topic of Mr. Nelson's address, which was delivered in an easy conversational style, and plentifully interspersed with humorous episodes and personal anecdotes. He called to their attention that all the men of the division, while telling of their methods during the conference sessions, had shown a great similarity, in that work was the base of all their success. He quoted

"The heights by great men won and kept,
Were not won in a single flight,
But they, while their companions slept,
Were up and toiling."

He reminded his hearers of Edison's slogan, "Perspiration, not inspiration." Work comes hard to most, the speaker continued, but there is no dodging it, as somebody has to do it. The majority of people are not on the jobs they pick out for themselves. Circumstances combine to put them in other jobs. If a man can't have the work he likes he should like the work he has. The way he does the job and sticks to it is what the world judges by.

The value of work as an elixir of youth was stressed. The vitality of Edison and other great workers was mentioned. Mr. Nelson quoted the Bible: "The young men shall see visions and the old men dream dreams," as giving the line between youth and age. As long as a man sees visions of the future he is young, and when he starts dreaming of the past he is old.

Work is also an antidote for the woes of life, which can be more easily borne by working than by seeking pleasure as a source of forgetfulness.

The best angle from which to approach work is the "try"-angle asserted Mr. Nelson, adding that most people are looking for excuses to get out of work or for not getting much done.

Turning to the progress of the company, Mr. Nelson said that it is going to build a great office building in Montreal because the men in the field are doing such good work that they are doubling the company's business every few years. He also

(Turn to Page 2, Please)

TO-DAY'S EXAMINER

Local.
Y.M.C.A. junior class has busy morning. Page 13.
Rangers" officers hold annual dinner. Page 1.
Miss Charlotte Whitton is speaker at Kiwanis Club. Page 12.
Canada.
Canadian firm sought low valuation on German imports. Page 2.
Immigration regulations keep up standards of prople. Page 9.
Petition signed by Mayor Holloway asks release of Percy Cowan, convicted of manslaughter charge. Page 2.
Britain.
British see new order of things in China. Page 1.
Foreign.
Manchurian leader says Britain should battle Soviet. Page 2.
Britain and France clash at League of Nations. Page 12.
Editorial: Page 4.
Charles B. Robertson.
Protecting Property.
Old Age Pensions.
Will Try it Again.
About Charlie Chaplin. by Dr. Frank Crane.
Sport.
Owen Sound wins first in Memorial Cup round. Page 14.
Grads and Fort William tie in overtime. Page 14.
Inside sporting dope— about next year. By A. Wise Cracker. Page 14.
Bowling news. Page 14.
Financial Page 13.
Higher prices follow smaller wheat shipments.
Mine markets irregular with many recessions.
B. A. Oil leads on quiet Toronto exchange.
Upward move continues on Wall street.
Women's Interests.
Fashions; Social News; doroscope. Page 10.
Women's Patriotic League and Armour Hill. age 7.
Women's Canadian Club meeting. Page 12.
Features.
Many new books at the Public Library. Page 7.
Bridge prize winner. Page 11.
Want Ads. Page 15.
The market of the community.

To-morrow.

	Rises.	Sets.
Sun	6.11	18.37
Moon	2.53	11.53

COWAN IN COBOURG JAIL YEARNS FOR HEALTH AND FREEDOM AGAIN

Petition To Ottawa For Release of Prisoner.

SHAKEN IN HEALTH.

Sentenced To 23 Months For Girl's Death

(By an Examiner Reporter)

COBOURG, March 26. — A petition for the release of Percy Cowan of Bowmanville, signed by three thousand persons from Toronto to Peterborough, including the Mayors of Oshawa, Bowmanville and Peterborough, was forwarded yesterday to the Minister of Justice, according to several reports here. Hon. G. N. Gordon, K.C., of Peterborough is said to be personally acting at Ottawa in the interests of the prisoner whose appeal was prepared by D. A. J. Swanson of Oshawa, who defended him in his trial before Mr. Justice Lennox at the Spring Assize here.

Cowan was found guilty of manslaughter in the death of Ruby Phair, who was instantly killed by the car he owned and was driving on the Kingston highway near his home. He was sentenced to twenty-three months in the County jail here.

Cowan has been gradually recovering, it is reported, from an illness which was aggravated by worry over the death of the girl and his subsequent trial and conviction. He was ill prior to his trial, and in court collapsed twice, requiring the aid of a doctor after he had been convicted and removed to jail. He has suffered from hemmorhages and his health has been much impaired.

Cowan told a friend yesterday he yearned for just two things—to be free and to have his health. He has been kindly treated in jail, and hasn't lost any of the suavity that really lent a touch of distinction to him even when he admitted having been a bootlegger.

CENTRAL ONTARIO TOWNS MOVE, ETC.

(Continued from page one.)

prepared by the delegates at the meeting in the King Edward Hotel on the eve of the conference, but which somehow was more or less ignored during the discussion in the Commission's office. On that occasion Oshawa's Mayor was for the most part an auditor, while Mason, Conant and Alderman H. P. Schell engaged Mr. Magrath and his voluble engineer.

Mr. Mason contended that nothing could be gained by correspondence. Some of the questions had been answered during the conversation, he said.

Suspend Charge.

Alderman Schell remarked that since no charges had yet been made for a sinking fund, the Commission should not apply this charge until the plant had been "unscrambled."

Mr. Denne said Mr. Magrath had emphasized that charges were to be based on the cost of the whole system.

In comment on this it was suggested by another delegate that the matter of "de-watering" the Trent capitalization might be taken to Premier Ferguson himself. By such means interest charges might be substantially reduced, and some appeal of that kind was necessary if the electors were to be persuaded that a by-law to purchase the local distribution system was directly in their interests.

Nineteen Have Joined.

Mr. Herrity announced that nineteen municipalities had paid their fees, ten industries had joined and also four private individuals. Kingston and Campbellford had replied that they were not interested. Ten of the municipalities own their distribution systems.

SUN LIFE AGENTS

(Continued from page one.)

recounted, much to the amusement of his hearers, the troubles which beset the architect in getting his plans approved for a new building in London.

The company does business in many different countries, writing its policies in five different languages and receiving its premiums in twenty-five different currencies. It is carrying the name of Canada to many people to whom the name would otherwise mean nothing. They learn that Canadians are particular about the contracts they make and honorable in carrying them out. This is a real contribution to the welfare of Canada and a forerunner of successful trade.

Mr. Nelson told of the work which resulted in the company reaching such great development. He described the first office and recounted the adventures of the man sent to open up in the Orient and in England. The driving force in this was first Robertson Macaulay, whose aim was to make it the greatest company in Canada, and then his son, the present president, who was trained by his father to take over the management. They and those associated with them made the company great by work.

The words of Stanley Baldwin, "The salvation of this country depends on faith, hope, love, and work," were quoted by Mr. Nelson as applicable to this country as well as to England. In conclusion, he took his hearers to the battle-scarred areas of France, which are now resuming something of their peaceful pastoral beauty, not because of the efforts of great men in Paris or Geneva, but because of the long hours of work by the peasants of the district.

Our Company

The toast to "Our Company," was proposed by Arnold Platt, who expressed his appreciation of the honor of proposing the toast to the largest and best life insurance company in Canada; in fact in the British Empire. The company's activities take place in 49 countries under 42 flags.

"The Sun Life is great in the world of finance; it is great in the world of philanthropy. When we think of the mantle of protection thrown over millions of homes by this grand old company, we are amazed. When we consider the business of the fiscal year we can safely say that it is great in the business world.

"When we compare the Sun Life way with the methods of those which are called soulless corporations, we can understand this greatness. We think back over 60 years go to the motto over the desk of the late Robertson Macauley "Give to the policy holder the best investment possible." Our president says he wants the company to be known as "the Company with a soul."

Victor Harris

Victor Harris, Inspector of Agencies, responded to the toast to the company. The success of the company, he said, is largely due to the man in the field. He is the man who comes in touch with the public and by whom the company is known.

"Throughout the field organization," he said, "the company has a fine body of men and those of the Central Ontario Division are among the finest.

He thanked those present for giving him such a good time. As Mr. Harris was leaving to catch a train he was bade "Good-bye" with the strains of "For He's a Jolly Good Fellow."

The Ladies

Frank Hinchey proposed the toast to the ladies. In introducing him, the chairman said: "If there is any man known the girls, it is our Frank." His humorous address caused peals of laughter and was followed with cheers for the ladies.

Two Presentations

Two presentations were made. W. J. Abraham first called Mr. and Mrs. Wallace to stand up and addresesd them, telling of the appreciation in which they are held by the members of the staff, and Sheldon Phillips presented Mrs. Wallace with a silver cheese dish and Mr. Wallace with a fountain pen desk set. Mr. and Mrs. Wallace made suitable replies, Mr. Wallace ascribing the success of the division to the loyalty and work of the agents.

Mr. Abraham then called Mr. and Mrs. Harry Taylor to the front and told how much the agents appreciated the co-operation and advice of the Division Secretary. Mrs. Taylor was presented with a cake plate and Mr. Taylor with a pen set, this being done by Fred Wells. Mr. Taylor, in reply, said that unselfish service had been given by the field men, resulting in the division occupying a high place in the company's ranks.

Solos by Miss I. Howarth, accompanied by Mrs. Wallace, and readings by Mrs. Vaughan Walker were much enjoyed. Eric Fawcett played for the community singing and for a short dance which followed.

MANCHURIAN LEADER BELIEVES POWERS SHOULD DIRECT ACTION AGAINST SOVIET INSTEAD CHINA

Would Aid Shantupgese If Powers Guarantee Protection From Russia.

NEEDS MONEY.

Indicates Nanking Attacks Sequel To Mistake Made at Hankow.

LONDON, March 26. Canadian Press. — Chang Tso Lin, the Manchurian war lord, expressing sorrow for the events at Nanking in the past few days, believes that the powers should direct their action against the Bolsheviks, rather than against the Chinese, says a Peking despatch to the Westminster Gazette.

Chang Tso Lin, who is commander in chief of the northern forces, declared that if the powers would guarantee the Manchurian frontier against Soviet Russia, he could liberate 150,000 reliable troops to help the Shantungese, who have just lost Shanghai and Nanking.

Chang, the despatch says, wants the powers to help him with money and munitions.

The Manchurian war lord also indicated that he believed the Nanking attacks were the sequel to a mistake by the British in negotiation with the Cantonese at Hankow.

BUTLER ARRIVES.

SHANGHAI, March 26. Canadian Press. — Brigadier-General Smedley B. Butler, who arrived here yesterday to take command of the United States marine, told the newspaper men he was here to carry out Admiral Williams' orders, which in conformity with the United States policy, would be limited to employing the marines in the protection of the lives and property of United States' nationals. The marines would do what was necessary to that end.

He said he had made no request for further reinforcements.

STRENGTHEN ENTANGLEMENTS.

CANTON, China, March 26. Canadian Press. — Engineers and bluejackets from the British gunboat Tarantula, landed at Shameen, the foreign settlement here, yesterday. They are engaged in strengthening the barbed wire entanglements along the Bund.

FOREIGN OFFICE STAFF SAFE.

LONDON, March 25. — Canadian Press.—The manager of the Shanghai-Nanking and Shanghai-Hungchow-Ningpo Railroads has sent the following message to London:

"Reassure relatives and friends all members of foreign staff safe and well."

Property Looted.

SHANGHAI, March 26 (Canadian Press).—The easing of the situation at Nanking after the ultimatum issued by the naval commands there was preceded by a day of tenseness. Reports were received here throughout the day that all the official and personal property at the United States consulates was looted or destroyed by uniformed Nationalists. There is reason to believe that most of the foreign houses and missions in the city were looted and burned. It was reported definitely that the Nanking Theological Seminary and the Hillcrest School, United States mission properties, were destroyed by fire.

Protests Shelling.

General Chang Kai Shek, Cantonese generalissimo, who has been directing the recent movements of the Nationalist forces leading to the capture of Shanghai, Nanking and other cities in the Yangtse Valley from the northerners, has protested against Thursday's shelling by British and United States vessels of the vicinity of Socony compound where foreigners were under attack by Chinese forces.

The protest was made to British Vice-Consul Tribe, who is at Nanking on a mission of investigation. General Chang declared that he was taking full responsibility for the protection of foreigners. It is stated that Mr. Tribe replied in a strongly worded communication, questioning the value of Chang's assurances, in view of the inability of the Cantonese commanders on the spot to assert authority over the Nationalists.

Firmness Necessary.

Anglo-American naval officers at Nanking were reported to have taken the same view as Mr. Tribe concerning Chang's ability to control the situation.

The joint decision to shell salient military points in Nanking in the event that the Cantonese proved recalcitrant was described here as being based on the belief that such firmness was necessary. The belief is felt in foreign naval circles that it will have an excellent moral effect, not only in Nanking, but all along the river, whereas failure to take effective action would not only imperil the lives of the remaining British and Americans, but probably would necessitate the prompt evacuation of all the Anglo-Americans in the Yangtse Valley.

However, it was stated definitely last night that, as a result of "negotiations between the Anglo-Americans and Chinese there was no bombardment."

General Pai Tsung Hei, Cantonese commander in Shanghai, last night insisted that the Cantonese should not be blamed for the Nanking outrages. He declared that 60,000 Northern soldiers and from 2,000 to 3,000 white Russians were in Nanking just before the outbreak and that they had indulged in an orgy of rioting and looting.

He also complained that gangs of "plain clothes gunmen had cropped up wherever the Nationalist army appeared and that their suppression was one of the most difficult problems confronting the Nationalists.

Makes Escape.

A report received from United States Consul John K. Davis at Nanking graphically described the escape of his party from Socony compound Thursday under a protective barrage from warships. The party, consisting of Mr. Davis, one officer, 11 soldiers, nine civilians and two children, climbed over the city wall under the barrage and reached the Yangtse River.

Previous to this, Chinese police had informed Mr. Davis at the Consulate that the entire party would be destroyed unless they fled from the Consulate. This information, coming on the heels of reports of the cold-blooded murder of a missionary and the attempted murder of many other foreigners by soldiers prompted the party at the Consulate to flee to Socony compound. Their flight was under a constant fire. Until their final rescue, they were under attack at the Socony compound.

SYDNEY PREPARES ROYAL RECEPTION

City Gaily Decorated To Welcome Duke and Duchess of York.

SYDNEY, N.S.W., March 26. — Sydney is gaily beflowered and keenly anticipating the arrival early to-day of the Renown with the Duke and Duchess of York aboard. The most elaborate arrangements have been made to give the royal visitors the warmest welcome.

Meanwhile, it is learned, through officials here, that the Duchess who contracted an attack of tonsilitis while in New Zealand, has not yet fully recovered and it is expected that she will be ordered to conserve her strength. For this reason her share of the official programme will probably be curtailed.

It is delicately hinted that the Duke and Duchess might have a second happy event shortly after their return to England.

OBITUARY

BARTHOLOMEW CONDON.

The death occurred last night at his home in Douro of Bartholomew Condon, in his 74th year. The deceased was a life-long resident of that township.

He leaves to mourn his loss a sorrowing wife, eight boys and three girls.

The funeral will be held on Monday at 9.30 a.m. at St. Joseph's church and cemetery, Douro.

MARGARET O'TOOLE

The death occurred last night, after a short illness, of Margaret O'Toole, aged 19, second daughter of Mr. and Mrs. John O'Toole of 201 Rink street.

She leaves to mourn her loss a sorrowing father and mother, two sisters, Helen and Annie at home; and four brothers, John of Windsor, Odo of Otonabee, James and Francis, at home.

The funeral will be held on Monday morning at 8:45 from the residence of her parents to Sacred Heart church and Douro cemetery.

CRIME DECREASES

LONDON, March 26.—Scotland Yard has received from the 24 divisions of the police gratifying reports of the scarcity of crime recently. Crimes of violence have been non-existant and only a few minor assault cases have been dealt with. Each superintendent has been congratulated on the most satisfactory record in the recent years of war on crime.

RADIO PROGRAMS

FOR SUNDAY, MARCH 20

11

CFCA (357) Toronto—Church services.
WTAM (389) Cleveland—Church services.
WHAS (400) Louisville—Catholic church services; choir.
WLW (422) Cincinnati—Presbyterian church services.
WJZ (454) New York—Baptist services.
WRC (469) Washington—Church services.

3

WGN (303) Chicago— Lyon and Healy.
CKCL (357) Toronto —Organ.
WTAM (389) Cleveland—Musical.
WLW (422) Cincinnati—Organ.
WEAF (492) New York—Young people's conference.

4

WGN (303) Chicago—Chicago Philharmonic orchestra.
KDKA (309) Pittsburgh— Organ; Presbyterian church services.
WLW (422) Cincinnati—Organ.
WQJ (447) Chicago—Choice music.
WEAF (492) New York—Y.M.C.A. program and address by Dr. S. Parkes Cadman. Music by Gloria Trumpeters.

5

WBBM (226) Chicago— Orchestra; organ.
WGY (379) Schenectady, N.Y.—Organ and violin recital.
WHO (526) Des Moines—Musical.

6

WHK (273) Cleveland—Concert orchestra.
WTAM (389) Cleveland—Dance orchestra.
WJZ (454) New York—Vespers.
WEAF (492) New York—Orchestral concert; Biblical drama.
WHO (526) Des Moines—One-act play.

7

WBZ (333) Springfield, Mass.—Home folks' organ music band.
WLS (345) Chicago—Little Brown Church.
WOR (405) Newark—Organ.
WJZ (454) New York—Organ and soloist.

7.20

WEAF (492) New York—Major Edward Bowes family—vocal and instrumental.

8

WORD (275) Chicago— Orchestra; Bible talk.
WGN (303) Chicago—Million sing; Almanack; Correll and Gosden; string quartet.
WJZ (454) New York—Godfrey Ludlow, violinist; Lolita Cabrera Gainsborg, pianist. "Sonata Recital"; Cook's Cruise.
KYW (536) Chicago—Club service.

9

WSB (428) Atlanta—Church services.
WJZ (454) New York—Concert orchestra; Weekly review.
WHO (526) Des Moines—Concert orchestra.

9.15

WEAF (492) New York—Atwater Kent hour. Edith Mason, soprano.

10

WMBB (250) Chicago—Orchestra and soloists in a popular program.
CNRW (384) Winnipeg—Orchestra and soloists.
WIP (508) Philadelphia—Symphony orchestra; soloists.
WJR (517) Detroit—Song service.

11

WGN (303) Chicago—Sam 'n Henry; musical; Bible readings; piano.
KYW (536) Chicago—Classical.

FOR MONDAY, MARCH 28.

6

KDKA (309) Pittsburgh— Dinner concert.
WLS (345) Chicago—Organ; sports.
WWJ (353) Detroit—Dinner concert.
WGY (379) Schenectady, N.Y.—Stocks; farm news; orchestra.
WTAM (389) Cleveland—Dance orchestra.
WEAF (492) New York—Dinner music.
WIP (508) Philadelphia—Weather; dinner concert; agriculture reports.

7

WBBM (226) Chicago—Piano; songs.
WBAL (246) Baltimore—Dance orchestra; organ.
WHK (272) Cleveland—Instrumental novelties.
WLS (345) Chicago—Markets; talk; sports; orchestra.
WGY (379) Schenectady, N.Y.—Orchestra.
WTAM (389) Cleveland—Theater program.
WLW (422) Cincinnati—Orchestra; theatrical review; orchestra.
WJZ (454) New York—Roxy and His Gang.
WRC (469) Washington—Orchestra.
WEAF (492) New York— Piano; talk; string quartet.

8

WGHP (270) Detroit—Little symphony orchestra; grand opera.
WORD (275) Chicago—Musical.
KDKA (309) Pittsburgh—Concert.
WRNY (374) New York—Vocal and instrumental.
WTAM (389) Cleveland—Orchestra.
WLW (422) Cincinnati—Ford and Glenn.
WEAF (492) New York—Old timers concert.

9

WHK (272) Cleveland—Vocal and instrumental.
WCAU (278) Philadelphia—Frolic hour.
WBZ (333) Springfield, Mass.—Drum Corps; light opera.
WRNY (374) New York—Variety.
CNRO (434) Ottawa—Vocal and instrumental.
WJZ (454) New York—Orchestra and singers. Light opera.
WEAF (492) New York—Gypsies.
WJR (517) Detroit—Studio.

10

WBAL (246) Baltimore—Vocal and instrumental.
WHK (272) Cleveland—Dance orchestra.
WABC (316) New York—Bret Harte reading.
WTAM (389) Cleveland—Dance orchestra.
WLW (422) Cincinnati—Musical.
WJZ (454) New York—Light opera. Orchestra.
WEAF (492) New York—Opera, "Barber of Seville."
WOW (526) Omaha, Neb.—Dance orchestra.
KYW (536) Chicago—Classical.

11

WBAL (246) Baltimore—Dance orchestra.
KDKA (309) Pittsburgh—Concert.
WABC (316) New York—Orchestra.
WTAM (389) Cleveland—Dance orchestra; organ.
WLW (422) Cincinnati—Concert.
WRC (469) Washington — Swance syncopators.
WEAF (492) New York—Dance orchestra.

12

WRVA (256) Richmond, Va.—Dance orchestra.
WABC (316 New York—Harvard college night.
WMCA (341) New York—Entertainers
WHO (526) Des Moines—Dance orchestra.

FIRM SENT GOODS TO MONTREAL FOR APPRAISAL HEARD AT PROBE

Importations From Germany Given Lower Valuation in Quebec.

HIGH AT TORONTO.

Officially Notified O'Keefe's License Be Withheld Unless Books Produced.

TORONTO, March 26 (Canadian Press). — The strenuous efforts which were put forth by the firm of McAvoy and Levy, customs brokers of Montreal, to obtain a low valuation for duty purposes on goods imported from Germany by the King Suspender and Neckwear Company, of Toronto, were revealed in correspondence produced before the Customs Commission yesterday.

"Our Mr. Levy has a severe throat, due to prolonged conversation with the hardware department (of the Montreal Customs) regarding the arm-bands, and has pleaded, cajoled, bull-dozed and threatened the Department. But they insist that they must have a few more days to consider the value as they claim the inspectors at Ottawa are very keen on German imports and they do not want to run a chance of antagonizing the inspector's office unless they are sure of their ground."

Lower Valuation.

Thus ran an extract of a letter from Messrs. McAvoy and Levy, at Montreal, to the King Suspender Neckwear Company of Toronto, under date of March 2nd, 1923. It was written in connection with an importation of German arm-bands which the Toronto company had sent to them direct and then reshipped to Montreal, where they were entered into Canada. From Louis Greisman, manager of the King Company, who was called to the witness stand yesterday afternoon, R. L. Calder, K.C., endeavored to ascertain why these goods were brought to Toronto and then re-shipped to Montreal before being declared. He suggested that the company hoped to get them in for a lower valuation at Montreal than at Toronto.

Mr. Greisman did not admit this, but he agreed that the Toronto Customs had advanced the price of the arm-bands from one cent a pair, as set forth on the German invoice, to ten cents which was the price similar goods from Great Britain would bring.

A. E. Nash, auditor for the Commission, in reporting on the transaction to the Commission, said that "the company's correspondence with McAvoy and Levy clearly indicates that the King Suspender and Neckwear Company expected to get more favorable treatment at the port of Montreal than they would get in Toronto." He also reported that the same correspondence "would imply the practice of giving small gifts of ties and handkerchiefs to appraisers at the port of Montreal from time to time."

Four Cent Reduction.

The report of the auditors on a case of arm-bands which were invoiced from Germany at one cent a pair for the King Suspender and Neckwear Company indicated that a valuation of ten cents a pair was placed on them for Customs purposes. Representations made by the Customs brokers apparently resulted in the reduction of this valuation to four cents a pair.

The auditors reported that a letter on the files of the King Suspender Company from G. Kleenblat, of Leipzig, Germany, "indicates that quantities of liquor and cigarettes were shipped as enclosures with other packages. No evidence is

(Turn to Page 11, Please)

WOULD CHANGE

(Continued from page one.)

ber of voters per polling booth, and T. J. Mahony agreed that ordinarily the polling booths could take care of twice the number, but Mr. Finlayson said that when there were numerous offices filled and several by-laws to be voted on, the proceedings were slowed up.

Highway Damages.

Among the most important changes which the committee made was an amendment to section 325 of the present act, covering the damage which may be secured from a municipality by an individual on account of injury to property through highway widening operations.

The act was broadened so as to make it clear that compensation may be sought for injury to business.

Arbitration.

A further change in the law regarding a municipality and an individual in damage proceedings was made in amending the arbitration provisions.

Whereas in the past the municipality has appointed one arbitrator and the plaintiff another, the two of them agreeing on a third, in the future the county judge or a judge designated by him will act alone. The right of appeal to the supreme court is left unaffected.

Many sections of the old Municipal act, which were regarded as duplications of the criminal code or of other laws, and to be actually ultra vires of the Municipal act itself, were repealed.

You cannot be economical unless you know; you cannot be stylish unless you know; you cannot know unless you look for information. Read the advertisements; let them keep you au fait to the hour they are printed.

Lyrics Of Life

(By Douglas Malloch.)

TWO LIVES

A strange thing life—and stranger too.
We come, though whence we know not of,
With minds to will, with hands to do.
And, stranger than all, with hearts of love.
Well, let the smug materialists
Explain this body and this brain.
And, since they cannot pierce the mists,
Say nothing lies beyond the rain—

But how shall they explain that we.
Two lives, with different roofs and kin,
Walked through the world where many be,
Nor knew the other dwelt therein,
Yet passed a million faces by,
Yet passed a million faces by,
And gave a thousand how-dye-do,
And cared for none, and knew not why?—
A strange thing life, and stranger two.

And then one day, like a great rush
Of waters when they meet at last,
We came together in the crush
Of all the millions that had passed:
Two lives we each had thought our own
We found were each a part of one,
And knew that nevermore alone
This thing called living could be done.

Men reap and write and paint and build,
The world is full of things of worth,
Yet shelves with hopeless boosk are filled
To prove that these are things of earth.
Aye, men explain the mystery of
The minds that will, the hands that do;
But tell us, doubter, why we love?—
A strange thing life, and stranger two.

(Copyright, 1927, by The McClure Newspaper Syndicate.)

THE LIFE OF CHRIST : Jesus Teaches in Parables

Synopsis Arranged by Dr. Wm. E. Gilroy, D.D., Sketches by Kroesen.

Jesus, preaching to "publicans and sinners," tells the story of the "Lost Sheep" to illustrate God's love and tender mercy. The shepherd, if he lose one of a hundred sheep, will leave the ninety-nine and go after the lost one until he finds it. (Luke XV : 1-7)

The same gospel of God's love seeking the sinner is further emphasized in the story of the woman searching diligently until she finds a lost piece of money. (Luke XV : 8-10)

But greatest of all is the Parable of the Prodigal Son, who took his journey into a far country, and who fell into sin and want. (Luke XV : 11-17)

And of the loving father, longing for his lost son, who welcomed him home with joy and forgiveness, when he returned, sadder, wiser and repentant. A great message concerning God's fatherhood. (Luke XV :18-32)

OLD MASTERS

The splendors of the firmament of time
May be eclipsed, but are extinguished not;
Like stars to their appointed height they climb,
And death is a low mist which cannot blot
The brightness it may veil. When lofty thought
Lifts a young heart above its mortal lair,
And love and life contend in it, for what
Shall be its earthly doom, the dead live there
And move like winds of light on dark and stormy air.
—Shelley: From "Adonais."

The Pleasure Has Been Ours—
The Profit, We Hope, Has Been Yours

The first One-Cent Sale of Want-Ads is ended today. It brought many new friends, whose experiences we hope will develop steady customers.

If we can serve you, call on us again.

The Peterboro Examiner

New Universities Dictionary

COUPON

How To Get It

For the Mere Nominal Cost of Manufacture and Distribution

3 COUPONS AND 98c

Secure this NEW authentic Dictionary, bound in black real grain, illustrated with full pages in color.

Present or mail to this paper three Coupons with ninety-eight cents to cover cost of handling, packing, clerk hire, etc.

MAIL ORDERS WILL BE FILLED

ADD 10 CENTS FOR POSTAGE

22 DICTIONARIES IN ONE

All Dictionaries published previous to this one are out of date

MUSINGS AT A MANSE WINDOW

THIS week I am going to give you something which has been of inestimable value to myself as I have sat musing at the manse window. Call it a sermon if you will! Here it is as it came to me from my friend, John A. Broadus. It arose out of an examination of these words which are to be found in Matthew 7:7, "Ask and it shall be given you." Sitting down beside me in the most friendly way, he spoke after this fashion: One thing is certain, the Lord Jesus believed in prayer. It is no new thing to find some persons who question the reality of prayer. There have always been such persons; but the Lord Jesus Christ believed in it. He showed His belief by often teaching us that we ought to pray, by assuring us that prayer will be heard, and by praying much Himself. When a person, profoundly sincere and highly intelligent, frequently urges others to do a certain thing, and frequently does it himself, we are sure that he believes in it; so, whenever a man undertakes to say that prayer is not a reality, it ought to be distinctly borne in mind that he flings away the authority of Jesus Christ; that he arrays himself openly and hopelessly against the whole genius of Christianity, against the plainest teachings and constant practice of its founder. We ought always to see where we are and to see what is the meaning of this or that position.

I do not know whether it is worth while, in passing, to recall the sensation of a few years ago on this subject, and remark upon it. I suppose that the idea of what they used to call a prayer-test in the newspapers is plainly enough a thing

Improper and Impossible.

It is improper because to ask Christians to confine their prayers to one side of a hospital and pray not at all for the unhappy sufferers on the other side, is to ask a thing out of the question—a refined species of cruelty to be practiced by those who believe in prayer. It is improper, too, because it proposes that we should try experiments upon God. They did sometimes try that sort of thing upon Jesus Christ, and He invariably refused to submit to it. He wrought wonders and signs beyond number when He thought proper; but when

They Demanded a Sign

according to what they thought proper, He never granted it. For us to do this that is proposed would be just that which they did. They do not believe that prayer now works miracles. It is not the idea at all that prayer operates with respect to physical fixed forces otherwise than in accordance with physical laws. And so if you suppose prayer to be answered in such a case, it could only be in concurrence with proper physical conditions. Then the unbeliever would say at once that this is not a result of prayer. Such a test is impossible unless prayer works miracles, and no one who understands the matter would suppose that to be the idea. Is it not true then—plain enough now as we look back upon it—that the newspaper sensation of a few years since was a thing improper and a thing impossible?

But for us who believe in the Lord Jesus Christ, it comes back to this, that

Our Yearning After God

and that disposition to cry out to Him for mercy and help, which is no invention of theological thinkers, which is the product and the natural expression of human need and dependence, has the high sanction of Christ. He believed in prayer; He taught us to pray; He said, "Ask, and it shall be given."

And notice how often He has repeated it. One might say that that one word was enough. But He said it three times, "Ask, and it shall be given you; seek and ye shall find; knock, and it shall be opened unto you." As if not content with that, He repeats it three times again, in the form of an assurance that so it always is. "For every one that asketh receiveth, and he that seeketh findeth, and to him that knocketh it is opened." And even after that He goes on to argue it by a most cogent argument and

Affecting Appeal.

Why this multiplied repetition and assurance? Ah! He knew very well how imperfectly we believe in prayer; how difficult it is for us to treat prayer as reality, and He wanted to help us. He condescends to our infirmity, and again and again, in multiplied forms of expression, He would assure us that if we ask, we shall receive. You know how prone we are to make prayer degenerate into an outward thing.

How hard it is for us, when we try to pray, to realize what we are doing! I remember being once deeply impressed with this thought when present at an institution for

The Deaf and Dumb.

After some teaching had been done, one of the instructors proceeded to give them a little address on faith, and then he called upon them to pray. The whole room was still. He stood with reverent face and slowly moved his hands and arms in the signs which they understood, and they sat before him with gazing eyes, and the room grew still as with the stillness of death. I said to myself—I could hear my heart beat—I said, "This is praying." Not a word spoken, but this was praying, praying without any of the forms to which we are accustomed. The eyes were wide open, not a sound was heard, and yet human souls were entering into communion with the Father of all spirits. I went away with a profounder sense than ever before of the distinction between the mere outward form and means of prayer, and the inner spirit which is prayer.

He knows how prone we are to be discouraged in

Our Attempts to Pray

when we try experiments upon prayer, and get out of heart, and quit. As a man who is endeavoring to effect some invention, and has given all his labor and used all his materials, hoping that he will get the result, when he fails, gives over the experiment, so, how often do we make a mere half-hearted experiment of praying for a certain blessing upon ourselves and others, and when it does not come, we are tempted to give it up as a failure! The Saviour knows how impatient we are that the blessing shall come quickly, and therefore cautions us not to faint when we do not receive it on the instant. We may not receive it in the form we looked for. It may come in a form so different that we shall scarcely recognize it as what we asked for; and so He gives us His assurance and seeks to build up confidence in our hearts that praying is a reality, that

Prayer is a Power.

"What man is there of you—a mere man—who, if his son ask for bread, will give him a stone?" Will he give him something that looks like bread, but which is worthless? "Or if he ask a fish, will he give him a serpent?"—something that looks like a fish but which is poisonous and deadly? Will he mock his child's petition by giving him something like what he asked for, but that would be useless and harmful? And if ye who are evil, with all the imperfections of your sinful humanity, if ye know how to give good gifts to your children, how much more will your Heavenly Father give good things to them that ask Him! It is not an argument merely, as I used to think it was—it is not an argument merely as to willingness to give. It is an argument as to

Wisdom in Giving.

Our Father is not only willing to give; He is wise in giving. That is the point, and just there lies one of the greatest privileges the Scriptures open up to us, in the assurance that God will give wisely, and this involves withholding where He shall see that withholding is better. That is the sweetest privilege of prayer. For if God should give to you and me an unlimited promise of earthly good for the asking, the more we know ourselves and the more we understand human nature and human life, the more afraid we should be that we might ask for things which would be harmful. Have you not often asked God for something which you have lived to find out would have been a curse to you? Have you not often entreated God to spare you something which it turned out to be a blessing to you that He did not spare? Have you not learned more and more how little you could rely upon your judgment as to

What Was Really Best?

But, as God is wise in giving, we may ask without fear. If we ask for something that we think is good and He sees that it is evil, we may be sure that He will not grant it. If we ask for what is really good—He will do for us either what we ask or something better.

One Sunday afternoon, now many years ago, I remember to have been sitting in a darkened room with the body of a little child; and in the room was a little boy ten or twelve years of age, one of those strange, thoughtful children that startle us by asking questions that sink down deep into the mysteries of human life. After a long silence the boy spoke, and said, "Uncle, I should like to ask you something." "Well." "Does not the Bible say that whatever we ask God, He will do for us?" "Yes." "Well, I did ask Him to spare my little cousin's life—I did ask Him and

He Did Not Do It.

I asked Him and I don't know what to think about it." Ah! I thought, as we sat in the darkened room, how far down the child is going already into the sorrowful depths of the human heart! The answer I made was something like this: "You know that if your father should send you off to boarding-school, and were to tell you in parting that whatever you wanted you must write to him and you should have it; and if you were to write to your father on the strength of that promise, for something that was not right for him to give, or was not really best for you, your father would be very sure not to give to you, and if he did not give it to you, would you think he had broken his promise?" The child heaved a sigh and said, "Yes, I think I see how it is." And before he left me, my friend, John A. Broadus said, "The more you reflect upon it, the more comfort there is in that thought, that, in answering our prayer for temporal good, our Heavenly Father will give wisely, and so will even refuse our prayer when He sees that something else is better."

After he had gone I determined that there should be a new meaning to me in the prayer, "Lord, teach us to pray."

—Allan Fairbairn.

Will It Work

IF you will begin at the twelfth verse of the second chapter of Joel's prophecy and read on to the end, then get the swing of conquest in Acts 2, there is no power on earth or hell that can keep back the flood-tide of salvation that will set in. Try it! Don't question it, or quarrel over it, but try it.

A Word To Journalists

O YE slow, judicious, careful people who take an hour to turn a sentence and a day to write a paragraph, and a week to discover the fact, be ye warned in time! Journalism is no profession for you. The man who cannot write a thousand words fit for print in an hour is a man who should choose some other profession.

—Sir W. Robertson Nicoll.

Rev. Wm. Allan Minister
Organist: Martin B. Chenhall, A.R.C.O.
Soloist: Greta Le Barr

St. Paul's Presbyterian Church

Evening Subject: Sunday School Three o'clock

Morning COMMUNION

Mid-Week Service Wednesday at 8
The Glories of the Millennium

Organ Recital at 6.45

The JEW ON THE LONG, LONG TRAIL!

(Jews Specially Invited)

THIS SERMON IS BEING REPEATED BY SPECIAL REQUEST.

SEARCH THE SCRIPTURES

1. What did the Lord Jesus come to destroy?
2. Why did God reject Saul?
3. Why did the swine commit suicide?
4. Who walked off with the city gates?
5. Was there any stone visible in the temple?
6. Why did God claim the personal ownership of the Levites?
7. What temporal honor did the people wish to force upon the Lord Jesus?
8. Where do we find the words, be full of boys and girls playing in the streets?"
9. Did the priests wear shoes while on duty in the temple?
10. Did God give Moses time for proper preparation before going into the Mount?

—Florence Young.

(Answers to These Questions Will be Given Next Week)

Children's Corner — TELL US A STORY

JACK, whose uncle was a farmer, had been spending his holidays on his uncle's farm. One morning, anxious to amuse the boy and give him a good time, his uncle took him round to make a tour of the land.

In the yard they came across a small retriever puppy, which was whirling round and round chasing its tail. "Oh, uncle," cried Jack, "what kind of a dog is that?"

"That's a watch dog, Jack," replied his uncle.

"Oh, I see," continued the lad. "I suppose he is winding himself up now!"

My young friends, you can make an application of that story. Be a self-winder. If you are a watch be the best kind of a watch—a self-winder.

HOW TO READ

I DO not know half a dozen people in the world who can read. They go on slowly, or if they make speed they miss pages. You can train your eyes in such a way that almost at a glance they will take in a printed page, and this will give ample leisure for reading everything.

CHURCHES AND CHURCHMEN

By I. SEEWELL

Good Preaching.

AFTER serving eight years as rector of Grace and St. Peter's Church, Baltimore, Md., the Rev. H. P. Almon Abbott, D.D., has been called to St. George's Church, Montreal. In the course of a sermon preached in St. James' Episcopal Church, New York, on the text, "Exhort one another daily, while it is called today; lest any of you be hardened through the deceitfulness of sin," Heb. 3:13., he said: The word that should startle us in this sentence is the word hardened. As a matter of fact, we are not much affraid today of being hardened, are we? There are persons terrified lest their loved ones become sensual. But it is better to be lecherous than to be hardened; because there is more hope of a man in the grip of some particular sin than there is of a hardened soul who cominits no sin especially condemned by canons of good taste. The perils of becoming hardened is one of the subtlest of all perils.

It is the peculiar peril of those who are very familiar with the gospel. If we are not startled by this idea, if the thought produces no pang of shame, no dart of fear, but seems altogether commonplace, the chances are that the process of hardening already has made some progress.

* * *

Every Child is Plastic.

NO human being starts life hardened. No child is hard. Human nature is essentially impressionable. Every child is plastic. He has his windows open toward the morning. He indulges in romance, dreams dreams and sees visions, and is a creature of tears and laughter. The man who is hard and boasts of his hardness was not always thus. If I could put my hand on his shoulder and by some mysterious process carry him back through the years, I feel sure that I could bring him to tenderness, to a time when he was easily moved, soft, emotional. He may say, "Thank God, that time has passed!" But, if he knew all that the change meant, he would weep because he could weep no more.

* * *

Weeping Over a Dead Canary.

WHAT is the process of hardening? First, we begin to fight against the tendency to the child-like; then we seek to stifle conscience; then we question the verity of things unseen. Once we would have wept over a dead canary. Later we have no tears for a dead soul. The fountain is dried up. Once the boy flushed when he told a lie. Later the man lies with no outward blush and no inward sense of shame. Once the whole soul believed in Almighty God. The time comes when he knows nothing of his best friend. Hardening, the stifling of tears, of conscience, of faith, has resulted in hardness.

You have become hard—equal, of course, to dealing with business, but not equal to the commerce of eternity; equal to handling the the forces of this life, but not equal to laying hold on powers eternal; equal to dust and the things of dust, but not equal to God and the things of God. It is desperately difficult to deal with such a soul, to reach with the evangel one who knows it best, but is unmoved by it to high endeavor.

* * *

The Cause of Hardness.

THE cause of this hardness is sin. Let us interpret the word as does the writer of this epistle to the Hebrews. To the last chapter he makes sin synonymous with unbelief. Belief is that which brings men into personal relation with Jesus Christ so as to save them. What is the belief that saves men? Not intellectual assent to formulated truth. We know that one may be at the same time orthodox and a scoundrel. A man on Sunday recites the creed, "I believe in God the Father Almighty. And in Jesus Christ, His only Son, our Lord. And in the Holy Ghost, the Comforter." But does he? To know this, I must live with him on Monday, observe his business methods, his habits of speech, the tone of his disposition. If, not only with my mind, but with my will, I believe in God, I shall live from Sunday to Saturday as one who seeks to fulfil God's law and who measures his activities by God's standards. The belief that saves compels the surrender of the whole man to his conviction of the truth.

Unbelief is the refusal to obey the truth of which one is intellectually convinced. To hear the message, to assent to its accuracy and power, then not to obey its counsels—this it is that hardens a man. He is hardened by the very truth that should have softened him, debased by the knowledge that should have made him noble.

The Result of False Argument.

HOW can men know what is true and refuse to obey it? How can they be conscious that the spirit of God is striving with them, yet refuse to yield? The method of the process is deceit. "Lest any of you be hardened through the deceitfulness of sin." The sin of unbelief is always the result of false argument. When a man does not obey the truth, he is deceived intellectually, emotionally or volitionally.

Suppose you tell me that in the full sense of the term you are not a Christian. You are thoroughly familiar with the gospel, you have been nourished on the hymns of the church, you have been baptized, and you are a communicant; but you are not a real Christian. Why? Because you have refused to obey the whole truth. But why have you refused? You may tell me, because you desire your liberty.

Listen! This is the deceitfulness of sin. Is sin ever more deceptive and subtle than when it tells a man that, if he refuses to obey the truth, he will be free? Do you not know that no man is free unless he is chained to the throne of God? No man is free who seeks to follow the lusts of his own heart. No man is free because he rushes through life waving his own flag of liberty. Your attempt to do what you want, unshackled by law, is weaving its own chain. You may toy with its silken loveliness. But try to break a link! You discover that it is adamant.

What is the story of corruption in this city or any city? The story of men who sought freedom and found slavery. You say, "I appreciate the Christian ethic; but I want to see life." Tell me this: What are the things that, not being a Christian, you can do that I cannot do as a Christian man? If you will answer truly, you will see that the thing to which you are clinging is the very thing that binds with chains of death.

* * *

Promises Which Are Never Kept.

OH, the deceitfulness of sin, the foxiness of sin! Think of the things it promises and never gives! Think of its trickery! "Ye shall be as gods," it says; and then it gives forever the lust of evil! To a man so deceived the things of the soul seem indeed farther off than when he was a boy. The world may tell him that he has done well. He has made money, attained a position, achieved a reputation. But it has been at a tremendous cost. When he lost his sensitized conscience he lost the balance wheel of his life. When he lost his faith in man and God, he lost what made life most worth while. When he lost himself, he lost God's greatest gift. He is in desperate plight.

Backward, turn backward, O time, in your flight;
Make me a child again just for tonight.
Mother, come back from the echoless shore,
Take me again to your heart as of yore.
Backward, flow backward, O full tide of years!
I am so weary of toil and of tears,
Toil without recompense—tears all in vain,
Take them and give me my childhood again.
I have grown weary of dust and decay,
Weary of flinging my heart's wealth away—
Weary of sowing for others to reap;
Rock me to sleep, mother, rock me to sleep!

* * *

Not a Cry for Toys.

THIS is not the cry of a child for toys. It is the wail of a soul that needs God. Does it stir you? Thank God if a sob rises in your heart. Do not check the sign of warmth. Cherish it that you may cease to be hard, shrewd, clever, and may become a little child once more. There is little to do but bury a man when his dreams are dead. All that you need to do is to surrender yourself anew to God, believe His truth and obey the truth you know. Then shall come promise of harvest, and where the desert has been shall blossom the rose.

A Word to the Rich

THOSE who are eager to be rich get tempted and trapped in many senseless and pernicious propensities that drag men down to ruin and destruction. For love of money is the root of all mischief; it is by aspiring to be rich that certain individuals have gone astray from the faith and found themselves pierced with many a pang of remorse. . . . Charge the rich of this world not to be supercilious, and not to fix their hopes on so uncertain a thing as riches, but on the living God who richly provides us with all the enjoyments of life; tell them to be bountiful, rich in good works, open-handed and generous, amassing right good treasure for themselves in the world to come, in order to secure the life which is life indeed.

The above is Moffat's Translation of I Timothy 6: 9-10; 17-19.

God's best gift to us is not things, but opportunities.

ANGLICAN.

ST. JOHN'S CHURCH.
Rev. R. C. Blagrave, D.D., Vicar.
4th Sunday in Lent.
8.30 a.m., Holy Communion.
11 a.m., "Obstacles to Prayer," No. 4.
3 p.m., Sunday school and Bible Classes. Mrs. Hoyland's orchestra.
7 p.m., "Life's Living Fountain."
Frederick G. Mann, Organist and Choir Master.

ALL SAINTS'.
Sherbrooke and Rubidge Sts. — Rector, Rev. J. D. Paterson.
Fourth Sunday in Lent.
8.30, Holy Communion.
11 a.m., Morning Prayer.
3 p.m., Bible Classes and Sunday School.
4.00 p.m., Junior Confirmation Class.
4.15 p.m., Holy Baptism.
7.00 p.m., Evening Prayer. The Rev. G. J. Bousfield, of St. Luke's Church, will preach.

ST LUKE'S CHURCH.
Corner Rogers and Robinson Streets
Rev. Geo. J. Bousfield, B.A., Rector
Services at 8 a.m., 11 a.m., and 7 p.m.
Sunday school at 3 p.m.
Holy Baptism by appointment.
The Rev. J. D. Paterson of All Saints Church will officiate and preach at 7 p.m.

ST. GEORGE'S CHURCH.
Braidwood Avenue — South Peterborough.
(Rev. J. L. Hughes, Rector.)
Fourth Sunday in Lent.
9 a.m., Choral Eucharist.
10.30 a.m., Eucharist at St. Mark's Otonbee.
2.30 p.m., Sunday school.
7 p.m., Evensong. The Rector will preach. Subject: "Mothering Sunday: A Day in Praise of Mothers."

ROMAN CATHOLIC.
ST. PETER'S CATHEDRAL
High Mass, 10.30 a.m.
Vespers, 7.00 p.m.
Low Masses at 8 and 9.15 a.m.

MISCELLANEOUS.

FREE METHODIST CHURCH, 296 Aylmer Street.
(Rev. F. Loft, Pastor.)
Sunday services: 11 a.m., Subject, "Hope, the Anchor of the Soul," 7 p.m., "The New Birth."
Sunday school, 9.45 a.m.
Come and hear these Heaven-sent subjects. Revival services all next week.

ASSEMBLY HALL.
Christians gathered in the name of the Lord Jesus Christ, will (D.V.) hold meetings as follow
Sunday—
Breaking of Bread, 11 a.m.
Sunday School, 3 p.m.
Gospel Meeting 7 p.m.
Wednesday: Prayer meeting at 8 p.m.
The public are cordially invited to attend these meetings.
"We pray you in Christ's stead be ye reconciled to God."

THE SALVATION ARMY TEMPLE Simcoe and Aylmer Sts.
Saturday night, 8 p.m.—Praise Service
SUNDAY
11 A.M.—Holiness Meeting
3 P.M.—Family Gathering.
7 P.M.—Evangelistic Services.
Monday—Young Peoples' Demonstration given by Band of Love Section.
Adjutant Frank Ham, Officer in charge.

PARK ST. BAPTIST CHURCH
REV. A. L. HARTON, B.Th. - Pastor
11 A.M.—"THE WORK OF FAITH"
3 P.M.—Sunday School and Bible Classes
7 P.M.—"THE GLORY OF THE CROSS"

MURRAY ST. BAPTIST
Rev. J. M. WARNER
B.A., B.D., OF TORONTO
Will Preach Both Morning and Evening
11 A.M.—CHURCH AND BIBLE SCHOOL
7 P.M.—EVENING SERVICE
Dr. S. J. Graham, Choir Leader Miss M. Bridge, Organist

THE UNITED CHURCH OF CANADA
Continuing the PRESBYTERIAN, METHODIST AND CONGREGATIONAL CHURCHES.

MARK. ST. UNITED CHURCH | Minister, R. T. Richards, B.A., B.D. Organist, V. H. L. Boorman
The Minister Will Have Charge of Both Services
Special Soloists
Morn., MISS T. PEARSON Eve., MRS. C. F. KITNEY

KNOX | REV. WM. McDONALD, B.D., Minister, Manse, 298 King, Phone 2243
Mr. R. J. Devey, Organist
11 A.M.—Continuing a Series on the Lord's Prayer "THE FOURTH PETITION"
7 P.M.—"PETER, THE ONE WHO DENIED HIM"
Extra Congregational Singing
3 P.M.—Sunday School in all Departments
In "The Church of the Open Door" There is Room for Many More—Welcome!

GEORGE ST. UNITED CHURCH
REV. J. E. TODD, B.A., Minister.
11.00 A.M.—Public Worship
Subject—"THINGS FOUNDATIONAL"
2.45 and 3.00 P.M.—Sabbath Schools
7.00 P.M.—Public Worship
Subject—"THE NEW POWER"
8.00 P.M.—A "TWILIGHT" RECITAL
Mr. J. H. Renwick, Choir Master
Miss Daisy Murray, Soloist
STRANGERS AND VISITORS WELCOME

ST. ANDREW'S
REV. J. W. GORDON, M.A., B.D., MINISTER
11 A.M.—"THE POTTER'S WHEEL," Jeremiah 18:4.
7 P.M.—"JOHN KNOX."
"The Rise and Growth of the Presbyterian Church."
Next Sunday—"John Wesley."
3 P.M.—Sunday School and Bible Classes
Mr. John Crane, Director of Music
Mrs. F. H. Doig, Soloist
THE PUBLIC CORDIALLY WELCOMED

ST. JAMES UNITED CHURCH OF CANADA
REV. J. D. RICHARDSON, M.A., MINISTER
11 A.M.—MORNING WORSHIP
3 P.M.—CHURCH SCHOOL SESSION
7 P.M.—EVENING WORSHIP
The Minister Will Preach Morning and Evening
Excellent Music by the Choir
"THE MINISTER'S BRIDE," presented by the Choir, Tuesday evening, March 29th, in Wesley Hall of St. James' Church.

TRINITY | "The Family Church" Rev. David Wren, M.A., B.D., Minister
SPECIAL LENTEN SERVICES
11 A.M.—Sermon Series, "The Crowd Surrounding the Cross." Sermon No. 1, "THE CROWD ITSELF."
3 P.M.—Sunday School and Bible Classes
7 P.M.—Sermon Subject, "PROVIDING A STEED FOR THE TRIUMPH OF JESUS"
Splendid Music by the Choir
The Members and Adherents are urged to join in these Lenten Services.
VISITORS CORDIALLY WELCOMED

George Street REV. R. KEITH MILLS, Pastor
Bethany Tabernacle
Sunday Services. Sunday School at 10 a.m.
Morning Service at 11 a.m.
Subject—"TYPES OF CHRIST IN GENESIS"
Evening Service at 7 p.m.
Subject—"SIX GREAT JUDGMENTS OF THE SCRIPTURES"
Mr. George Stenton will speak at both services.
Seats Free — Spiritual Preaching — Good Music — Come.
THURSDAY EVENING PRAYER MEETING—8:00
The Pastor is conducting a twenty minute Bible study on the subject—"The Work of the Holy Ghost."

GOSPEL HALL
MORNING SERVICE - - 11 O'CLOCK
SUNDAY SCHOOL & YOUNG MEN'S CLASS - 3 O'CLOCK
GOSPEL SERVICE - - 7 O'CLOCK CONDUCTED BY
Mr. Herbert Gerrard
Of Northern Argentina. He will also give a picture talk on Monday night showing the work in this far away land. Everybody invited.

Small kindnesses, small courtesies, small considerations, habitually practiced in our social intercourse, give a greater charm to the character than the display of great talent and accomplishments.

—Kelty.

Few men suspect how much more talk fritters away spiritual energy—that which should be spent in action, spends itself in words. Hence he who restrains that love of talk lays up a fund of spiritual strength.

—F. W. Robertson.

The Examiner

PHONES—Editorial 1401, Business Office, 1406. Private Branch Exchange to all Departments.

The Examiner is a member of the Audit Bureau of Circulation.

The Daily Examiner, published every lawful evening, by The Peterborough Examiner, Limited, Office, 419 George street. $6.00 per year, delivered in city; out-of-town subscribers, by mail, $4.00 a year.

The Weekly Examiner published every Thursday. Subscription price $1.50 a year.

U. S. REPRESENTATIVES

Special U. S. Representatives—W. H. Stockwell, 629 People's Gas Building, Chicago, Ill.

New York—Chas. F. Miller, 225 Fifth Avenue.

Advertising Rates on application.

H. H. GLOVER, Managing Director.

SATURDAY, MARCH 26, 1927.

. . . MIRROR OF THE PUBLIC MIND . . . INTERPRETER OF THE PUBLIC INTENT . . . TROUBLER OF THE PUBLIC CONSCIENCE.

CHARLES B. ROBERTSON.

Word has been received of the sudden death in Three Hills, Alberta, of a former well-known resident of Peterborough in the person of Charles B. Robertson. Mr. Robertson was at one time an employee of the C.G.E., and was for several years a member of the City Council. He left here some twenty-five years ago for Three Hills, where he had since resided and where for some time he acted as Police Magistrate.

Surviving relatives are his widow and one son, residing in Three Hills; two brothers, Thomas, of 265 Bethune street, Peterborough, and Frederick, of Pittsburg, Pa., and one sister, Mrs. Millage, of Detroit, Mich.

Many older citizens who remember Mr. Robertson will learn with deep regret of his death.

PROTECTING PROPERTY.

It has been suggested to The Examiner, and the proposal has much merit in it, that the Horticultural Society might be able to do something to create among Peterborough youngsteers a greater respect for private property.

A campaign of education along this line would seem to be long overdue, judging from the scurvy treatment lawns and boulevards receive from local youngsters, particularly at this season of the year when trespassing causes the most harm.

A nice, soft, muddy lawn seems to have an irresistible attraction for the average youngster; the deeper he can sink his boots in the broader the smile that accompanies the attack.

The Horticultural Society, one of the objects of which is to arouse in the breast of every citizen an ambition to clean-up and beautify his property, is perhaps the logical body to endeavour to protect that property from assault at this time when damage is easiest to accomplish and hardest to eliminate.

The suggestion is, therefore, passed on to the officers of the society with power to act.

OLD AGE PENSIONS.

The matter of old age pensions is now up to the various Provinces of Canada, or at least it will be when the Federal bill receives royal assent.

The obstacle which wrecked a similar measure last year—the Senate—has been safely passed, and the bill will remain on the statute books ready for use as soon as any Provincial Legislature decides to take advantage of the plan.

Under this measure half of the cost must be paid by any Province which resolves to adopt the system.

So far at least the various Provincial Governments have shown no enthusiasm in the matter, and unless there is sufficient pressure of public opinion to stir up the administrations into action, it is evident that the Federal measure will remain inactive for a long time.

The people who would be eligible for relief under this scheme at the present time should have no illusions in the matter.

The way is open to Provincial Governments to take care of older residents, but it must be admitted there is not the slightest sign so far as Ontario and most of the other Provinces are concerned that any immediate advantage will be taken of the opportunity.

WILL TRY IT AGAIN.

Premier Ferguson has once more withdrawn his bill replacing the Section School Board system with a Township Board system, announcing that he will re-introduce the measure next year.

As Minister of Education, Mr. Ferguson is convinced that the proposed change would be of material benefit to rural education, cutting down the cost and increasing the efficiency of country schools, but he does not wish to press the passing of his bill until he feels that rural public opinion is in favour of the measure.

So far he has not succeeded in selling the idea to rural communities, despite the fact that educationists generally have endorsed the Township Board plan as a very marked improvement over the present system.

That system leaves much to be desired; there are far too many schools with a handful of pupils, and the cost per pupil is higher than there is any need for it to be.

Even these conditions, however, have not as yet won support in rural Ontario for Mr. Ferguson's plan, and he has now decided to devote another year to the task of convincing opponents of the Township Board system that his proposal means a general betterment of rural education.

LETTING GEORGE DO IT.

Governing bodies continue to give convincing evidence that the agitation to reduce the size of Provincial Legislatures and of the Federal Parliament is fairly well founded.

The latest demonstration has been given by the Ontario Legislature, which in committee passed the last forty-five clauses of the Liquor Control Act in little over an hour, and with an attendance that reached a peak of only 55 members, less than one-half of the strength of the House.

A large portion of this measure, the most important legislation of the session, and bringing into being a system of dealing with the liquor traffic that will directly or indirectly affect everybody in Ontario, was put through with over fifty per cent. of the members missing.

The viewpoint of the thousands of people who voted against the introduction of Government control found only nine spokesmen in the House, the Opposition forces consisting of but seven Liberal members and two Progressives.

If a question that divided Ontario into two camps last autumn and occasioned one of the most interesting election campaigns in the history of the Province can only command a 50 per cent. attendance, the arguments of those who advocate a smaller Legislature would seem to have a very substantial foundation.

The spirit of "Let George Do It" seems to be in the air, so far as our politicians are concerned.

NAMES FOR SLEEPING CARS.

(From The Toronto Globe.)

Many a traveller has wondered where the railways get names for their sleeping cars. Of course, a day coach has not the airs of a "sleeper," and is known by a mere number. A low number seems somehow to spell age, early ideas in construction, even discomfort. The sleeping cars, however, hide their age under a name which might belong to yesterday or the nineteenth century.

Yet even this is a hasty conclusion, for a new idea is taking possession of railway moguls. The Canadian National is invading the Eastern territory in its quest. A Montreal despatch tells us that among names recently chosen is Chicoutimi, a rising Quebec town in Lake St. John district. Another is Rouyn, the mining camp in Northwestern Quebec, near the Ontario boundary. Even Ontario is remembered in such names as Orillia, Peterborough, Welland and St. Thomas.

In older days the Pullman Company, which supplied sleepers for many railways, used old classical names of such sort as Eurydice, Leander, and so on, which were the inheritance of the world from great literature. The Canadian Pacific drew from the Indian lore of the West and the names of mountains, each, of course, suggesting some scenic beauty of which the company would lure potential travellers' minds to turn. In Nova Scotia the Dominion Atlantic Railway capitalized local literary possessions by using characters in Longfellow's "Evangeline."

And now the Canadian National is turning to older Canada. It would be interesting to learn the method of name-choosing. Is there not here a chance for ambitious Boards of Trade to press their claims? Is there not a thrill awaiting the former resident of Goderich or Mariposa who finds his home town recorded in gold letters on a car which may travel from coast to coast? It is an age of advertising, and car names are not to be despised. Only, let us hope the choices will be worthy and for sufficient reason.

MAN'S CLOTHES.

A German professor says men wear too many clothes. Women, he declares, have improved their health in recent years by decreasing the weight and extent of their garments, and uncovering various parts of their anatomy to air and sunlight. He believes that some of the ailments from which they were accustomed to suffer have almost disappeared because of saner sartorial customs. But though the dog, even in winter, carries only two per cent. of his weight in hair, man goes around laden sometimes with an additional burden of 10 per cent. of his weight in clothes.

This is probably all true. Perhaps it is due to the fact that man doesn't think as much about clothes as does the so-called fair sex. When one garment wears out, he buys another to replace it. A coat is a coat, and trousers are trousers, but the outer garb of woman is not so simple as all that. Then, too, man is irrational. In the coolness of his home he often goes about in his shirt sleeves, and sometimes collarless and without tie. But to go out into the warm street and engage in walking in the hot sun, he puts on a coat, and envelops his neck in two or three thicknesses of cloth, often stiff, starched cloth.

Still, our German professor suggests a dubious remedy. Short trousers, bare legs and arms, no collar are his recommendations for "all but the coldest weather." The world is ugly enough as it is; and the bare masculine leg and neck would merely add to its lack of beauty by their scrawny unsightliness. As for the coat, a man must have pockets. That is a fundamental which even a professor ought not to overlook. We can't go around carrying a pipe, a can of tobacco and a box of matches in our hands, as a woman carries her necessities.—Kingston Whig-Standard.

HOGGING THE AIR.

Radio fans in Ottawa and throughout the Dominion will regret to hear that Canadian officials in conference with Washington authorities on the vexed question of the securing of exclusive wave lengths for this country have been refused a fair share of the ether.

Ever since the beginning of radio in Canada operators of stations and the public have been up against a situation in which the big United States stations have practically "hogged the air," making the broadcasting of Canadian programmes an uncertain and difficult operation. There are approximately 60 available wave lengths between 200 and 500 meters in North America on which there are operating close to 900 stations, ninety per cent. of which are run in the United States. The result has been almost indescribable confusion and certainly very little uninterrupted enjoyment for the hundreds of thousands of radio fans in this country.

Some years ago there was a general agreement with the United States that six of the 60 wave lengths should be reserved for Canada. On this understanding Canadian stations started to operate on these lengths only to find that the agreement was not being adhered to, and that it was almost as difficult to operate on these reserved waves as on the remaining 52. The situation has steadily grown worse, so much so that several Canadian stations have had to change their wave lengths at short notice in order to get any sort of a chance to put across their programmes.

Taking advantage of a conference in Washington to inaugurate some general control by the United States Government of the complicated radio situation Deputy Minister Johnston and Commander Edwards went to the American capital to look after Canadian interests in the new arrangements. They asked that 12 wave lengths be exclusively reserved for Canada and that the United States Government make it their business to see that Canadian stations were not treated as if they were unwanted interlopers in the ether. It is to be hoped that Canada's case will not be left in this unsatisfactory shape and that our Government will take further action in the matter.—Ottawa Journal.

EDITORIAL NOTES AND COMMENT.

An English motor driver has broken the American mile record. It is to be hoped his feat will not inspire some of our George street speeders to greater efforts.

The Liquor Control Act having passed the committee stage, the session will soon come to a close. There has been a commendable speed to the proceedings all through, and the present session furnishes an example that should be followed.

The City Council has decided upon a price to be offered for the gas plant and street railway. The Hydro Commission now has the floor.

The Old Age Pension Act has gone one stage further than last year, inasmuch as the Senate, which turned the measure down then, has now given the measure its third reading.

Mussolini is now tackling the censorship of the press, stage, art, movies and records. When he gets through in Italy perhaps he could be induced to try his hand on this side of the Atlantic.

Buy the Best

FOR over fifty years Steele, Briggs' Seeds have enjoyed the confidence of Canadian Growers because of the unusual satisfaction they give. No matter what you raise—clovers, grasses, grains, roots, vegetables, flowers, you will grow finest crops by sowing Steele, Briggs' Seeds. Sold everywhere in Canada.

STEELE, BRIGGS SEED Co. LIMITED

"CANADA'S GREATEST SEED HOUSE"

TORONTO - HAMILTON - REGINA - WINNIPEG

SEND FOR ILLUSTRATED CATALOGUE

STEELE, BRIGGS Seeds

CATTLE, GRAIN AND PRODUCE

Peterboro—Toronto—Montreal

TORONTO LIVESTOCK

TORONTO, Mar. 26 — After a couple of weeks of light runs, and steadily advancing prices, the cattle market struck a snag in this week's trading. Advances suddenly came to a halt, then followed the retreat, prices finally settling 25c lower on choice offerings, and 40c to 50c lower on leftover stale cattle. At the close of Thursday's market there were still quite a number of stale cattle left over unsold.

The change in the general tone of the market was attributed to various causes, among them a greater proportion of rough, unfinished cattle offering, slower demand from the packers, probably due to the lent season, and a falling off in the demand for the export trade.

Export buyers took 200 steers at $7.75 to $8.25, with the odd steer at $8.40; heifers, $7.25 to $7.75. One car of bulls 5c. Export buyers have no orders for next week. Choice butchers' steers and heifers were a shade lower, from 15 to 25 cents for the medium and best kinds. There were about 1,500 cattle carried over by commission houses on Monday.

Choice butchers' steers sold at $7.60 to $8.15, with a few fancy at $8.25; choice heifers, $7.50 to $7.85; good steers and heifers, $7 to 7.50; medium, $6.50 up. Choice butchers' cows a shade easier, selling from $5.75 to $6, with the odd cow at $6.25. Kosher cows, $6 to $6.50; good cows, $5 to $5.50; medium cows, $4.50 to $4.75; cutters, $2.50 to $3; canners, $2 to $2.50; choice butcher bulls, $5.50 to $6; good, $5 to $5.25; heavy bulls, $4.75 to $5; bologna, $4 to $4.50. Baby beeves sold from $10 to $10.50 for choice; medium, $7 to $8.

Springers and milkers — Trade very quiet. Buyers taking the Durham springers, and choice Holsteins from $75 to $90; good, $55 to $70; common cows very hard to sell at $30 up. Milkers are really not wanted; a few choice, with calf at foot, selling from $65 to $80.

Stockers and feeders—Not enough receipts to make a market. Two loads of western heifers selling at 6c delivered, with two out at $5.25.

Sheep and lambs—Choice lambs sold readily at 13 to 13 1-2c; these included 400 western lambs of choice quality. The balance of the lambs were classed as yearlings at 9 to 10c; choice butchers' sheep, 6 1-2 to 7 1-2c; good, 5 to 6c; heavy fat sheep and bucks, 4 to 5c; cull sheep, 2 to 3c; choice spring lambs, 12 to 14c, with the odd fancy lamb up to 16c.

Calves — Choice veal calves sold from 12 to 12 1-2c; good, 10 to 11 1-2c; medium, 7 to 9 1-2c; common, 5 to 6c.

Hogs — Sold on Monday and Tuesday at $10.25 f.o.b.; $10.75 fed, $11.15 off cars. Week-end prices 25c lower on basis of $10 f.o.b. and $10.90 off cars.

Receipts

Union Stock Yards—Receipts for the week, 5,221 cattle, 866 calves, 4,296 hogs, 443 sheep and lambs.

Export steers, choice	$8.00	to $8.25
Export heifers	7.25	7.50
Butchers, choice	7.25	7.75
do. heifers	7.00	7.50
do. medium	6.25	6.75
do. common	4.50	5.00
Baby beeves	9.00	10.50
Cows, fat, choice	5.00	6.25
do. medium	4.00	4.50
do. canners, cutters	2.00	3.00
Bulls, butcher, choice	5.00	6.00
do. medium	4.00	4.25
Bolognas	3.25	3.50
Feeders and shortkeep.	6.25	6.50
Stockers, good	4.50	4.75
Calves, choice	12.00	13.00
Springers, choice	75.00	100.00
Milkers, choice	70.00	85.00
Choice lambs	13.00	13.50
Buck lambs	7.00	9.00
Sheep, light	6.50	7.50
Yearlings	9.00	10.00
Hogs, f.o.b.	10.00	....
Hogs, off cars	10.90	....
Hogs, fed and watered	10.50	....
Road hogs	10.60	....
Premium selects	2.05	....

MONTREAL GRAIN AND PRODUCE

MONTREAL, Que., March 26 (Canadian Press)—The export trade in Canadian grain on the Montreal market was very quiet yesterday owing to the fact that exporters offered sparingly overnight.

Trading in coarse grains in the domestic market was of a moderate volume. American corn was stronger and prices were advanced one cent per bushel. Sales of No. 3 yellow were made at 83c, No. 4 yellow at 81c, and sample corn at 79c, per bushel. Canadian western oats were steady.

The undertone to the spring wheat flour market was firm, but the demand was quiet in all directions. Winter wheat flour was also dull, but prices were unchanged.

The millfeed market was again active and firm. The trade in standard grades of rolled oats was again limited and prices ruled steady.

Owing to the continued liberal receipts of eggs, an easier feeling prevailed in the local market and prices were shaded one cent per dozen for five and ten case lots. The demand was good. The receipts were 2,653 cases.

The trade in potatoes continued steady and prices were unchanged. Sales of car lots of Quebec varieties were made at $1.25 pr bag of ninety pounds in bulk.

On account of the increased scarcity of creamery butter and the fact that stocks in first hands are about exhausted, a decidedly strong feeling developed in the market and prices scored another rise of 1-2c to 1c per pound. There was a steady demand for 25 and 50 package lots and sales of New Zealand and Australian finest creamery were made at 45 1-2 to 46c per pound, and Western fresh and re-graded No. 1 pasteurized at 45c per pound. The receipts were 21 packages.

The cheese trade continued extremely dull, but values showed no further chance. The receipts were 88 boxes.

Grain and Produce Quotations

Oats, Canadian Western, No. 2, 73c.

Oats, Canadian Western, No. 3, 64c.

Flour, Manitoba Spring Wheat patents, firsts, $8.00.

Flour, Manitoba Spring Wheat patents, seconds, $7.50.

Flour, Manitoba Spring Wheat strong bakers, $7.30.

Rolled Oats, bag 90 lbs., $3.40 to $3.50.

Bran $32.25.

Shorts $34.25.

Middlings $40.25.

Hay, No. 2, per ton, car lots, $14.50.

Cheese, finest Westerns, 16 5-8 to 16 3-4c.

Butter, No. 1, pasteurized, 45c.

CHICAGO GRAIN

CHICAGO, March 26 (Canadian Press)—Distinct betterment of export demand for all kinds of domestic wheat led to higher prices yesterday. Disturbing advices from China counted as a bullish factor early but later received less attention. Wheat closed firm, 1-4c to 5-8c net higher; corn 3-4 to 1 1-8c up; oats at 7-8 to 1 1-8c to 1 1-4c advance and provisions unchanged to a rise of 7c.

An oversold condition developed in the corn market with active buying on the part of previous sellers. Some corn export business was noted. Oats followed corn.

CHICAGO CATTLE

CHICAGO, March 26 (Canadian Press)—Hogs 20,000; top $12.25 paid for 150 to 160 lb. weights; bulk better grade 150 to 190 pounds averages $11.90 to $12.20; most 200 to 250 pound butchers $11.10 to $11.90; bulk 260 to 300 lb. weights $10.05 to $11.15; heavier butchers mostly $10.75 to $10.90; bulk desirable packing sows $10.10 to $10.35; good and choice strong weight slaughter pigs $11.90 to $12.25.

Cattle 2,000; best steers today $13.00; few loads $12.00 to $12.25; bulk $9.50 to $11.50; best yearlings $11.25; bulk stockers and feeders $8.00 to $9.25.

Sheep 10,000; top wooled lambs to shippers $16.25; bulk $15.35 to $15.75; heavy lambs $15.00 to $15.50; fat ewes $8.50 to $9.50; few head upward to $10.00.

VOICE OF PEOPLE

Letters to be printed in the Voice of the People column must be received at The Examiner office on the day before it is desired to have them published.

FOR THINKING CHRISTIANS.

To the Editor of The Examiner:

Dear Sir: If a man die, shall he live again? A living man is a soul, and the soul that sinneth it shall die, and the Scriptures say we have all sinned and come short of the glory of God—short of the glory of our first parent, Adam, who was made perfect. But what saith the Scriptures, Jer. 31:17: And there is hope in thine end, saith the Lord, that thy children shall come again to their own border; for thus saith the Lord, refrain thy voice from weeping and thine eyes from tears for thy work shall be rewarded, saith the Lord, and thy children shall come again from the land of the enemy (Death.)

Man's greatest enemy is death and we have no other border but the earth, and to this earth man returns when all that are in their graves shall hear the voice of the Son of God, they shall be awakened from the sleep of death to a resurrection (or raising up) to life, to the new heaven and the new earth, (i.e., new ecclesiastical and new social order of earth) to the restoration of all things —Acts3:21.

Reason would have it that this is yet future; no earthly organization can set up Christ's kingdom, but He did say, Watch, therefore, for ye know neither the day nor the hour when the Lord cometh; but ye shall see signs of His (parousia) coming: wars and rumors of wars, distress of nations with perplexity, running to and fro in the earth, and knowledge shall increase. The sea and waves roaring, and men's hearts failing them for fear and for looking for those things that are coming on the earth.

We all see these signs. When ye see these things then know that the kingdom of heaven is at hand — the kingdom of God is come nigh unto you.

When the judgments of the Lord are in the earth men will learn righteousness. Isa. 65:24. And it shall come to pass that before they call I will answer and while they are yet speaking I will hear; the wolf and the lamb shall feed together and the lion shall eat straw like the bullock, and dust shall be the serpent's meat. They shall not hurt nor destroy in all my holy kingdom, saith the Lord. We will rejoice and be glad in it.

A LOVER OF TRUTH.

DR. FRANK CRANE'S DAILY EDITORIAL.

(By Dr. Frank Crane.)

The attack upon Charlie Chaplin is no less than a world tragedy. Without going into the merits of the case and without forming hasty judgments we can say this much.

Those who denounce the comedian and who ban his pictures merely upon the appearance of this scandal do not show good judgment. People should keep an open mind until the case has been properly adjudicated.

Charlie Chaplin is known all over the world and has given delight to audiences from Tokio to Timbuctoo. Probably no fun maker has enjoyed so wide a vogue.

It is but natural that his popularity has brought his financial returns. These no one ought to envy him. Unfortunately there is a disposition all common among human beings to pull down any one who occupies a place of prominence. The human grey wolves are always ready to attack any one of their number who gets too far in advance.

It is to be regretted that Chaplin's marital arrangements have become unsatisfactory and possibly his wife may have a good case against him, but the burden of proof is upon her. The temptation to assail a man of such prominence and ruin him is very great and all such attacks should be discounted until they are clearly proved.

No sooner had George Young achieved eminence by his successful swimming of the Catalina Channel than he was assailed by those who claimed he owed them money. No sooner had Amundsen flew over the North Pole than a controversy arose between his lieutentants. Shortly after Dewey achieved his phenomenal victory in Manilla he was attacked by those who did not like the fact that he gave his house to his wife.

The price of a pedestal is pretty high and those in excellent positions need to be more than ordinarily careful.

What a common man may do safely without extraordinary notoriety becomes a capital crime when the doer of a wrong act has a high position.

Uneasy must lie the head of any one who has excelled his fellows. The apostles of envy and discontent are ready to turn and rend him.

It is to be hoped that for the sake of the millions who have enjoyed Chaplin's humor, which has always been human and clean, that he will come out from his trial unscathed. He should be, of course, made to do the right thing in his domestic relations, but we trust that this can be accomplished without disturbing him and sending him the way of "Fatty" Arbuckle.

(Copyright, 1927, by The McClure Newspaper Syndicate.)

HERE'S TO YOUR HEALTH

BY DR. FRANK McCOY

"The Fast Way to Health"

© 1926 McCOY HEALTH SERVICE - LOS ANGELES - CAL.

KIDNEY STONES

The diagnosis of the condition known as stones in the kidney is a very difficult one, even with our modern method of laboratory diagnosis. The X-ray does not always show the presence of these stones, as certain kinds, such as the calcium oxalate form do not show in X-ray pictures. These are the kind which are the hardest to remove, while those which can be easily photographed are always the easiest to dissolve. Sometimes the first laboratory findings which suggest a possible stone in the kidney is the discovery in the urine of crystals of which these stones are formed.

One of the first symptoms which will be felt when a stone has formed in the kidney will be sharp, shooting pains from either one side or the other around from the back to the bladder. The pains closely resemble those associated with gall stones, and are similar to those produced by intestinal gas. They are caused by the injury to the kidney or ureter inflicted by the stone in attempting to pass into the bladder.

These stones themselves are formed of various alkaline materials, which solidify in the urine and become masses of crystals and which, on removal, are often found to be hard enough to cut glass. An operation is usually advised, but I have handled many cases of this trouble and have seldom been forced to recommend surgical interference. I have found that in most cases, under a strict fasting regime, the kidney stone may be sufficiently dissolved so that the pieces will pass down the ureter into the bladder and finally out through the urethra.

When this dissolution takes place, great pain will often be experienced as the particles are attempting to pass through the small openings, and the sufferer must be patient to stand the terrific cramps and spasms from which here is seldom any escape until the pieces pass out.

A fruit juice fast is always to be recommended as the acid fruit juice seems to have a specific effect in dissolving the alkaline concretions. Patients are advised, after recovery, to drink large quantities of water, to use only a small amount of starchy food, and to indulge in more vigorous physical exercise.

Patients and doctors are often misled into believing that a kidney stone exists when a pain in the side is really caused by the pressure of excessive intestinal gas. The hepatic flexure of the colon, when in normal position, comes very close to the right kidney, and if a gas pocket exists at this section of the intestine it will often cause a distress similar to that caused by kidney stones. However, the pain is usually acute, and does not produce the colic and nausea which is present when a stone is irritating the kidney. Likewise, on the left side of the abdomen, the splenic flexure of the colon presses against the spleen and the left kidney, and gas in this section will cause a similar distress.

However, you can make no mistake in taking a fast and diet treatment if you suspect that you have kidney stones, as it will also tend to get rid of the accumulation of intestinal gas. The diet I suggested will also be the correct one to keep down an excessive amount of intestinal fermentation.

Give the children SHILOH FOR COUGHS

The NEW 27-29L Town-Brougham on 115 Series

for distinction buy McLaughlin-Buick

THE qualities which have made McLaughlin-Buick the standard by which automobile values are measured confirm the sound judgment of the McLaughlin-Buick owner.

The Greatest McLaughlin-Buick Ever Built is pre-eminently a car of distinction . . . a car in which the owner justifiably feels a sense of pride.

Colorful—yet always in the best of taste. Smart in body design—but with the correct smartness of the finest Fisher-built bodies. Advanced in engineering—yet every advanced feature tried and proven by the most rigorous of tests. Beautiful—yet dignified in its appointments. Richly luxurious—yet with true character.

Such is McLaughlin-Buick—the car built to gratify the tastes of those who seek distinctive beauty, performance and comfort combined in masterly fashion, in a car at reasonable price.

Inspect the Greatest McLaughlin-Buick. You will find in it the basis of comparison for automobile values.

M7-1620

DEALERS FOR—PONTIAC, McLAUGHLIN and G.M.C. TRUCKS

A. BROWN & SON

Phone 126 383 Water Street Peterborough

The Greatest McLAUGHLIN-BUICK Ever Built

WHEN BETTER AUTOMOBILES ARE BUILT, McLAUGHLIN-BUICK WILL BUILD THEM

PRODUCT OF GENERAL MOTORS OF CANADA LIMITED

CAPITOL---Twice To-night

HOOT GIBSON and DUSTIN FARNUM
in the Mighty Western Picture
"THE FLAMING FRONTIER"

DO YOUR OWN EXPLORING.

Hundreds of Strange and Beautiful Sights for those who take the Trip to the Pacific Coast and Alaska.

No need to visit Switzerland for mountain scenery—or Norway for its rugged fiords. In Canada, a few days' journey from here are miles and miles of natural grandeur that easily overshadow the scenic show places of Europe.

You can see the finest and the most varied scenery in the world by taking one of the Canadian National Railways' complete and inexpensive tours to the Pacific Coast and Alaska.

The tour offers you a chance to visit famous Jasper National Park where you can see and climb towering mountains—or explore the depths of the Mysterious Maligne Canyon.

Vancouver and Victoria are on the itinerary too—the most beautiful and interesting cities on the North Pacific Coast.

You have read of the Inside Passage—the Scenic Seas of the North Pacific Coast. Here is your chance to see it—a thousand mile boat trip, with Vancouver at one end and Skagway, Alaska, at the other—with a thousand and one unusual sights during the passage—glaciers that tower high above the water's edge—and great snow-capped mountains you will never forget.

You can visit all these wonders in one complete tour. Ask any Canadian National Railways agent about the trip. He will help you plan your itinerary, and give you full information and illustrated literature.

3.-7-16-26

OMEMEE NEWS

Mr. W. Douglas is the proud owner of a new sedan.

Mr. W. J Edwards of Toronto was in town for a couple of days on business last week.

Mr. J. Kennedy of Lindsay called on his brother, Mr. W. H. Kennedy, on Wednesday.

Canadian Plan Book

Practical Articles on

Planning, Building, Financing, Decorating, Furnishing and Gardening

Illustrating homes that represent the newest ideas and latest treatment in Colonial, English, Spanish and Domestic design—bungalow, cottage and two-storey residences. They cover all types of construction. Designed by Canadian architects from each province.

Ready Now. Order Yours Today.

Special Price 50 cents per Copy.

MacLean Builder's Guide

342 Adelaide St. West, Toronto

SLASHING

Moving Sale

OF

USED CARS

IN GOOD CONDITION

Before Moving to Larger Quarters

FORD, TOURING	GRAY DORT, TOURING
GRAY DORT, SEDAN	OVERLAND, SEDAN
OVERLAND, COUPE	CHEVROLET, SEDAN
REO, TOURING	HUDSON, TOURING

And a large variety of other Cars.

These must all positively go in order to clean up our present Used Car Market. Deferred payments arranged if desired.

Brewer Motor Sales

101 Hunter St, - Phone 102

131 Brock Street

We will move next week to our new and commodious Garage, No. 131 Brock St.

BANTAM TITLE TO BE SETTLED

Winner of To-night's Bout To Succeed Rosenberg as Champion.

CHICAGO, March 26 (Canadian Press).—The world's bantamweight championship will go back to an active defender to-night when the fight is decided between Bud Taylor and Tony Canzoneri. The bout is ten rounds to a decision at the bantamweight limit of 110 pounds, the poundage that Champion Charley Rosenberg twice failed to make at the expense of his title.

Gene Tunney sailed for England on May 15 for an exhibition, returning June.

MISSIONARIES AND INVESTORS

(Continued from page one.)

where she was before the Nationalist movement began.

But there is little doubt in the minds of the British that China is on the eve of the greatest upheaval the world has seen since Soviet Russia came into being, because the moment the military objects have been attained and the new status of foreigners defined, an economic crisis is bound to arise.

Upheaval Coming.

Workers throughout China have been persuaded, like the Russians were, that a new era is dawning when rises in wages and better living conditions will come naturally, and when they have been disillusioned they are certain to be, even as the Russians, the whole country will be thrown into a turmoil.

So far no man has appeared on the Chinese horizon who is apparently big enough for the gigantic job of lifting the country out of chaos, and the British foresee that they may be able to exercise a valuable influence in welding the future of China, but this will be unarmed influence designed to prevent Soviet influence from becoming predominant.

It is estimated that there are 6,000 missionaries and medical missions in China owning valuable property, most of whom will be compelled to abandon their work and property.

CHANG SEEKS TRUCE.

SHANGHAI, March 26.—(Canadian Press.) — Marshal Chang Tso Lin, Manchurian war lord, is reported to be desirous of negotiating with the Moderate Southerners for a truce, to be followed by the conclusion of peace. This report is confirmed by representatives of the Allied Northern armies of which Marshal Chang is commander-in-chief.

WOMEN OUTRAGED.

LONDON, May 26. — (Canadian Press.)— Japanese women and children were outraged and assaulted by Nationalist soldiers in Nanking, says a despatch to the Express. Nearly every garment had been torn from some of the women and children who appeared on the Bund for evacuation as the time limit expired last night. Some of the women had been brutally treated and they had fallen behind.

ALARMING REPORTS.

While the Nanking situation was less tense to-day, reports from other places on the river portray an alarming state of affairs, necessitating rapid evacuation of the remaining foreigners.

Although General Chiang Kai-shek, says the brutality should not be blamed upon the Nationalists, reports reaching Shanghai to-day told of looting, burning and assault on men and women indulged in by the Nationalists at Nanking and other places.

HARROWING TALES TOLD.

SHANGHAI, March 26. Canadian Press. — Harrowing tales of escape from the hands of lawless, bestial Cantonese soldiers, inflamed against foreigners, were related to-day by refugees arriving from Nanking on steamers. The refugees totalled more than two hundred.

Mrs. John Davis, wife of the American consul, and her two children, arrived with nothing save the clothes on their backs. She said the Cantonese had entered the consulate, threatening to kill all foreigners. On Thursday morning the Americans had gathered at the consulate when the consul ordered them to put away their arms for fear of provoking the Chinese. They heard that the British and the Japanese consuls had been killed, and the party started for the concentration point at Socony Hill. They had just left when Nationalist soldiers fired on them. For two miles they walked through constant sniping, reaching Socony exhausted. Private Plumpley was wounded.

Threatened by Soldiers.

Cantonese soldiers began coming in large groups, demanding money, and threatening to kill them. At last the Chinese began attacking in earnest, when a signal was sent to the warships for aid. The Cantonese had entered and were seeking for foreign women, when shells from the warships burst around the hill scaring the Chinese off. The party reached the river and went on board the warships, still facing constant sniping.

All the Americans in Nanking except Dr. Williams (who was murdered in cold blood), were accounted for. Four others were missing, however. Two Britishers were killed and one wounded, but reports that a British landing party was killed have not been confirmed.

CATHOLIC MISSIONARIES SAFE.

OSSINING, N. Y., March 26 — (United News.) — Sixty Catholic missionaries and nuns in China, including three in the northern part, are all safe, according to assurances received by the Rev. James A. Walsh, head of the Seminary of the Catholic Foreign Missions Society. Most of the workers sent from Ossining are in the South of China, away from the zone of fighting.

More U. S. Marines

WASHINGTON, March 26 (Canadian Press).—Fifteen hundred additional Marines have been ordered from Honolulu, to reinforce four thousand five hundred United States men, including the ship's crews already there. Three cruisers carrying a total of twelve hundred men and six destroyers, carrying a hundred each, are ordered to proceed to China immediately.

Zutoo

Will stop any headache in so minutes, will nip a cold in the bud, will relieve the monthly pains of women, and in every case it

Leaves you Feeling Good

Theatres

AT THE CAPITOL.

"SUMMER BACHELORS"

Madge Bellamy is the audacious heroine of Warner Fabian's candid novel, "Summer Bachelors", in the screen version produced by Allan Dwan for Fox Films, coming to the Capitol Theatre Monday. Following Miss Bellamy's brilliant portrayal of the flapper bride in "Sandy," another vivid characterization is to be expected.

Derry Thomas, Miss Bellamy's role in "Summer Bachelors", is a pretty girl of good family who earns her own living. Disillusioned about marriage, she determines never to wed. Despite her dare-devil air, she is instinctively prudent. Derry is a companion figure to Pat in Fabian's "Flaming Youth," but more rebellious, clearer in self-vision, less the creature of convention and accidental adventure.

Derry is drawn into a gay set of prosperous men who have been deserted by their wives for the summer. Parties follow in New York night clubs, fashionable roadhouses and at country estates within motoring distance of the city.

Here is rich material for the art of the camera. With the advantage of an enthralling story, Director Dwan chose an excellent cast. Allan Forest, who is starring in the Helen and Warren two-reel comedies for Fox, has the leading part opposite Miss Bellamy. Matt Moore, fresh from his success in "Early to Wed," is the absent-minded professor. Leila Hyams and Clifford Holland, a decidedly attractive couple, are in the secondary leads.

For players in supporting roles, director Dwan robbed Broadway of names that have been twinkling on marquees. Charles Winninger, star of "No, No, Nanette" and "Bubbles," and Walter Catlett, comedian in "Sally" and "Lady Be Good", have great comedy parts. Hale Hamilton, Olive Tell, Cosmo Bellew, James F. Cullen and Charles Esdale are other names backed by Broadway reputations. Hamilton is best known for his portrayal of "Get Rich Quick Wallingford." Cosmo Bellew was the British major in "Louis the Fourteenth." Charles Esdale played on Broadway in "Loyalties", "Quarantine" and "The Right Age to Marry." Miss Tell played in "Whispering Wires" and "Morphia" on the stage and recently appeared in numerous screen successes.

AT THE REGENT.

THE GREATEST OF ROMANTIC ACTORS AS THE GREATEST LOVER OF ROMANCE.

"Don Juan!" What adventurous and romantic fancies that name conjures up in the minds of the literature lovers of all nations!

Therefore, it is with pardonable pride that Warner Brothers present their super-production of "Don Juan," starring John Barrymore, which comes to the Regent Theatre on Monday.

This inimitable love-chronicle artfully combining intimacy, action and splendour, loosely adheres to the tradition of Don Juan Tenorio, grandee of Spain, upon which Moliere, Balzac, Byron, Zorilla and many others have based enduring contributions to the world's classics. The source-character of Don Juan possesses the characteristics of irresistible charm, grace and masculine comeliness. He is accomplished, aggressive, audacious in affairs of honor or the heart. Men instinctively acknowledge his natural precedence in the kingdom of intellect and power—women his mastery in the realm of emotion and love.

The prologue is set in a grim but beautiful castle in Spain. Decadent Rome, the seat of Holy Church, and, beside it, a whirlpool of intrigue, profligacy; a strange mixture of chivalry and Machiavellian expediency; pure romance and illicit passion, noble aims and ulterior motives, is locale of the story proper. There in all its evil scintillant magnificence is the wordly court of Lucrezia and Caesar Borgia. There, too, the ancient palace of the great and honorable house of Varnese, sheltering the object of Don Juan's love.

Good Turn Brings Man Beating and Heavy Loss

TORONTO, March 26 (Canadian Press).—Arthur Brodey, who offered to give a ride to three men who wanted to drive from one section of the city to another early today, was slugged over the head, beaten into unconsciousness, and then thrown out into a ravine. The thugs took his car, robbed him of a hundred dollars, and escaped.

REGENT THEATRE

To-day—Last Chance to See
BUCK JONES in DESERT VALLEY
This is one of our finest week-end programmes.
"Don't Miss It!"
2—Shows To-night—At 7 and 9 p.m.—2

HERE MONDAY — After its most successful run at the Regent Theatre, Toronto

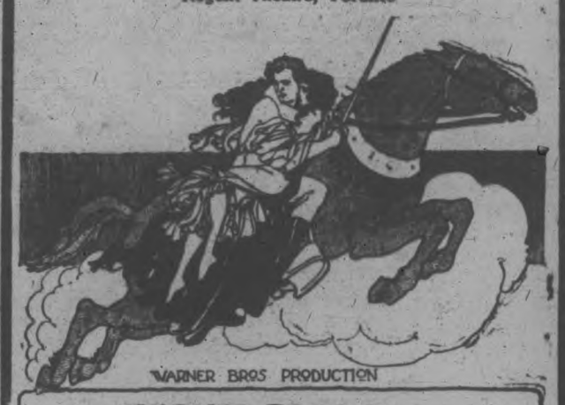

WARNER BROS PRODUCTION

WARNER BROS. *Present*

JOHN BARRYMORE *in* DON JUAN

With MARY ASTOR · *Directed by* ALAN CROSLAND · *Adapted by* BESS MEREDYTH

Regent Orchestra in Special Selections.
Prices—Matinees, 15c and 25c.
Evenings, Children 25c; Adults, 35c, Balcony 40c.

PETERBORO CRICKET CLUB

The annual meeting and smoker will be held by the above club at the Paragon Tea Rooms on Monday evening, March 28, at 8:30. A full turn out of members is requested. Any others interested in cricket are cordially invited to attend.

The virtue of reading the advertisements every day is that you get into the habit of trading with men whose word must be equal to their bond. Advertising lowers the cost of selling.

BUY ADVERTISED GOODS
Compare, Then Select

True Distinction

Beautiful Chevrolet
Chevrolet History

GP-2716

NOT merely to provide an economical means of transportation has been the aim in the making of the Most Beautiful Chevrolet—but to produce a car, at low price, which would satisfy the motorists' finer tastes.

True distinction is evident in every line of the Fisher-Built Bodies of the Most Beautiful Chevrolet in Chevrolet History. Refinement and good taste are reflected in the new Duco colorings—in the rich, luxurious upholsteries—in the handsome new radiator design—in the massive full-crown fenders—in the fine-quality hardware—in the completeness of the appointments.

As there is the quality of the thoroughbred in the appearance of the Most Beautiful Chevrolet in Chevrolet History, so there is the same quality in its performance. New refinements, added to the smooth, powerful Chevrolet engine (the New A C Air Cleaner and Oil Filter, for example) offer definite assurance of longer life, better operation and greater economy.

The Most Beautiful Chevrolet in Chevrolet History is now selling at NEW and LOWER PRICES—the lowest for which Chevrolet has ever been sold in Canada.

NEW LOWER PRICES

Roadster, $655.00 Touring, $655.00 Coupe, $780.00
Coach, $760.00 Sedan, $865.00 Landau Sedan, $930.00
Cabriolet, $890.00 Roadster Delivery, $655.00
Commercial Chassis, $490.00 Utility Express Chassis, $645.00

Prices at Factory, Oshawa—Government Taxes Extra

DEALERS FOR CHEVROLET AND OAKLAND

HOWSON GARAGE

388-390 WATER STREET

I. T. LILLICO J. K. HUGHES

A. TINNEY, Cavan

CARTOON FOLLIES OF 1926

By RUBE GOLDBERG

THE BATTLING BROWNS

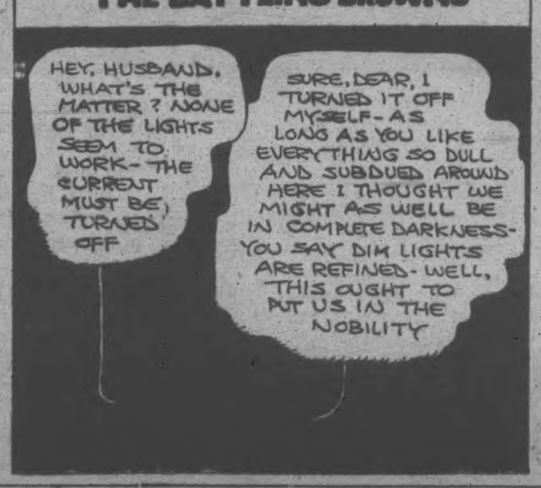

LUKE AND HIS UKE

FAMOUS TROUBLE MAKERS

OUTLINE OF SCIENCE CXXXVIII—The Chemical Revolution. by MAX HAHN

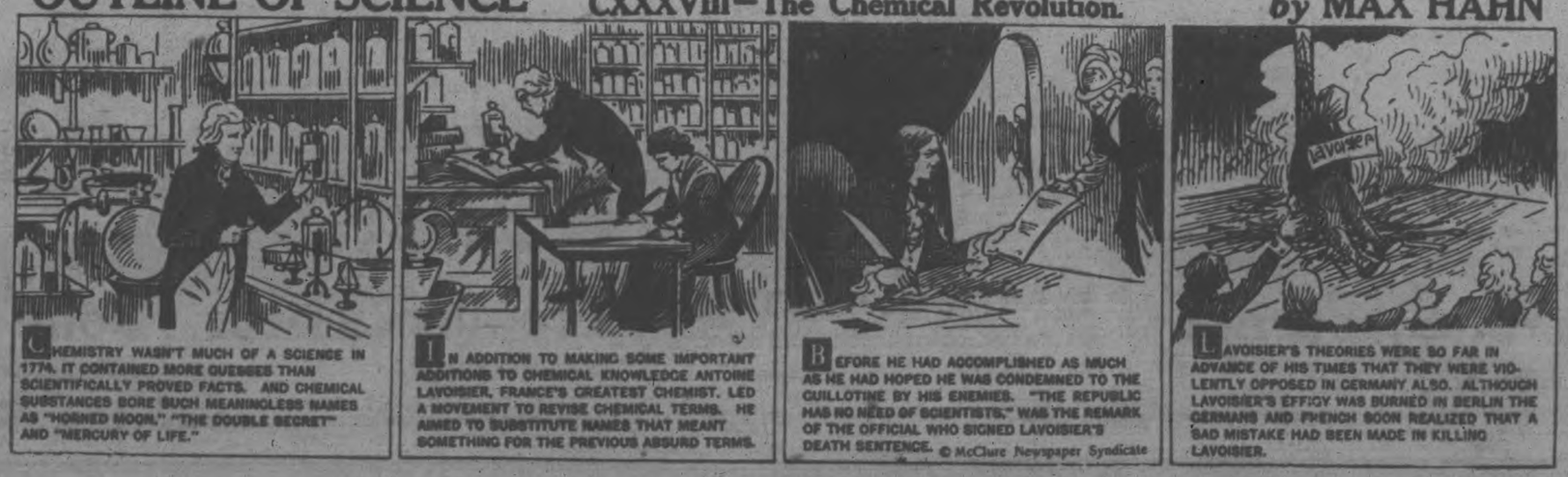

"Ready- Set- Build!"

These Concerns Offer You "Service With a Conscience" For Your Spring Building

Outlasts the Building!

PLUMBING

MOST Plumbing, of course, is hidden from view and this affords an opportunity to install inferior materials. We, however, have a reputation to maintain and have never deviated from the original specifications submitted by architects. With excellent work assured, you will be exceedingly pleased with our prices.

NELSON BROS.

Phone 1054 364 SMITH STREET

Quality Reduces Costs

HARDWARE

YEARS of experience have taught us that Hardware able to stand the test of time is the cheapest in the long run. For your spring building we are ably equipped at the present time to supply your complete needs, such as Locks, Nails, Hinges, Paints, Glass, Screens, Garden and Porch requirements, etc.

Bro n's Hardware

171 SIMCOE STREET Phone 532

Truly Peri anent

Shingling and Lathing

Your roof will be waterproof and stay that way if we have the job of Shingling it. We place the shingles right, and nail them right to make a perfect roof of it. Only the best materials used.

Our expert Lathing is a guarantee that the plaster will not crack or fall, due to inferior work.

Highest grade lath used on our contracts.

A. LASURE

573 WALNUT STREET Phone 1736j

"Save the Surface"

PAINTING

You've probably heard the above slogan many times, but have you ever realized that it takes superior paint and skilled craftsmanship for the perfect job? For either exterior or interior work we are at your service at all times. Considering the quality offered, you will agree with us that our prices are most reasonable.

G. H. DUNCAN

Phone 1221 270½ CHARLOTTE ST.

First Quality

LUMBER

The success of the building depends to a large extent on the grade of lumber used in the construction.

We speciaiize in selected material and skilled labor in producing our

LUMBER, LATH, DOORS, MOULDING, FINISH, HARDWOOD FLOORING.
FELT, ASBESTOS AND SLATE ROOFING

Let us figure on all your building needs.

Peterborough Lumber Co., Limited

BEAUTIFY THE OUTSIDE WITH

FLOWERS

The home is never complete until the grounds are a thing of beauty, made so by the proper use of green lawn, shrubbery, flower beds, verandah boxes, baskets and trees.

Every spring we have a big supply of splendid nursery grown shrubs and roses.

Also our own grown bedding plants in boxes and pots. Seeds of easily grown flowers, vegetables, lawn grass, etc.

Everything priced moderately.

Peterboro Floral Co.

347 GEORGE - PHONES: 456W, 1395

GOOD FOR YEARS TO COME

ROOFING

ALEX McLEOD

ROOFING CONTRACTOR

Felt, Gravel, Slate or Tile

Steeplejack Work

Factory brick chimney stacks repaired, hooped, pointed or remodelled.

Telephone 775

120 E. HUNTER STREET

PETERBOROUGH - - - - ONT.

Time-Resisting

MASONRY

Our expert Masonry and quality material will assure you of a building super-durable in structure and attractive in appearance.

BRICK FIREPLACES

We specialize in fireplaces of tapestry brick, distinctive in their exclusive designs and guaranteed to give all-round satisfaction.

Get our estimates for plain or ornate brick work; also any description of tile setting.

W. J. Gatfield

Phone 1575F. 137 RUBIDGE STREET

Heating and Sheet Metal Work

We heat your building on a scientifically correct basis, uniformly and economically, with

HOT AIR, WATER OR STEAM

Let us figure on your job.

And our experts will also handle your Eave-Troughing, Roofing and Sheet Metal Work of all kinds properly, and give you PERMANENT work.

Estimates furnished. No job too large—none too small.

W. R. Turner

206 SIMCOE STREET Phone 591

Electrical Wiring and Fixtures

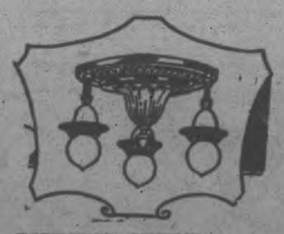

No matter what kind, quality or quantity of House Wiring you need, our expert workmen and dependable material will assure you of long-life results.

Then, our ELECTRICAL FIXTURES reflect that refined elegance so much desired in every modern home.

When building get our prices for the Electrical Work and Fixtures. Satisfaction guaranteed.

Grant & Thorpe

ELECTRICAL CONTRACTORS AND SUPPLIES

Phone 798 418 George Street

Exclusive Designs in

WALL PAPER

Consult us for better class decorating.

We furnish estimates and expert advice for the entire decorations of your home.

Come to the store and select your Wall Paper from the scores of attractive designs always in stock. A splendid choice of beautiful MAXIMUR Wall Paper is now on display.

TrebilcockBros.

409 GEORGE STREET Phone 285

Experienced

CARPENTRY

We specialize in remodelling, repairing and building. Our helpers are expert carpenters, and what we undertake to do, we do in a substantial, workmanlike manner.

Consult us when contemplating any remodelling or additions to buildings of any kind. Our prices are moderate.

John T. McCoy

325 PEARL AVENUE Phone 796w

PLAN GROUNDS FOR BEAUTY TOO

House Should Be Placed To Make Whole Street Look Better.

GROUP BUILDING.

By OLIVE ROBERTS BARTON.

Spring is over the hill. For some it is already Spring. But to those of us whose lawns are still buried under layers of snow and ice, comes the exciting thought of snowdrops in two or three weeks thrusting their delicate little heads on bent necks into a weary waiting world.

It is another year.

There is a sort of accumulated activity in the human animal that peculiarly finds an outlet in the Spring by excessive interest in his abode. It may be a coat of paint outside or paper inside— repairs, an addition, perhaps a new house altogether.

To those fortunate people who are going to put up a house of their own a little house, or a big house, or a middling sized house, the plan's the thing of course.

These cold winter nights when heads are bent over the living room table, the talk is chiefly of wedging in extra bath rooms, closets and fireplaces without increasing the cost.

All fine and elegant — and necessary! But how many people are studying the land the house is to go on, or the street, or community? Where is the house to be placed so that not only the house but the entire neighborhood will appear to the best advantage?.

We often pay too little attention to ground conditions and community facts when we build. It is the real secret of the city beautiful. One beautiful city goes in for group building in its suburbs. Three families, for instance, buy three lots and fix it up like a park. There houses are grouped at certain places in the small park to give the greatest effect for beauty.

Fairyland

It is just like fairyland. No rows of stiff houses standing in straight lines with their noses poked out over their toes. Too many people place their houses too near the street and have all the space in the back yard. A little ingenuity will add thousands of dollars to the value of your property.

Another thing! Young poplar trees —Lombardy populars —costs only a dollar and a half each. Try grouping three of them somewhere on your lot. They grow fast.

SYNTHETIC HOMES TAKE QUEER FORMS

Even Puffed Rice and Clinkers Go Into Walls; Steel Houses Offer Possibilities.

Would you live in a house of steel? Perhaps your children's children will, and like it, too. In the not-so-far distant future the world's millions may be housed in synthetic homes, built in a day, not by ones or twos, but by hundreds; not by hand, but by machinery.

To-day experimental houses are going up on all sides, some of steel, some of clay, some of molded concrete blocks. Any one of them may set the style for the homes of the future.

For instance, there is the circular house, result of an interesting experiment by Martin Koerber, of Greiz, Germany. The walls of his remarkable house are fastened to a domelike frame of iron girders. Four days after the brick foundation was in place workmen had completed the five-ton framework. In a short time the outer walls, two-inch slabs of heat insulting material, were screwed on, and the owner moved in.

Houses of steel offer attractive possibilities for economy. As in automobile manufacture, the parts can be standardized and made in such quantity as to greatly reduce the cost. An English iron and steel manufacturer, Lord Weir, has done this in Glasgow, Scotland, where in a notable housing experiment he has provided homes for the workmen of that city. His houses are of felt lined steel plates on a wooden frame; three motor trucks will carry one of them from factory to site, where it is assembled in a few hours. The steel walls are painted to resemble brick, or covered with a thin veneer of artificial stone, to give a pleasing exterior. Such a house of the bungalow type, with living room, two bedrooms, kitchenette and bath, is said to cost only $1,800.

All steel houses, frame included, have been constructed in this country also. Holes are punched in the metal supporting members at the proper places, and wrenches instead of hammers put the house together.

One of Edison's pet ideas is the synthetic house. He sees it, not as of steel construction, but as a shell of quick setting cement, poured at one stroke into a mold the size of the finished house. Could the dwelling be poured in one operation its cost would be slashed to a minimum.

Many kinds of concrete are being tried for home building. Clay is being used in Sorau, Germany. In Amsterdam, Holland, clinkers from the city incinerator are mixed with concrete to form air spaces, small and well distributed, providing waterproofing and insulation against cold and heat. One European engineer has even tried mixing puffed rice with concrete for the same purpose, presenting the interesting possibility of raising a crop to build a home!

SAVES BEASTIE

ASBURY PARK, N.J., March 26—Patrolman Joseph Sullivan must have been reading Robert Burns. Anyhow, he dashed into a blazing delicatessen store here recently to rescue a mouse trapped in the show window. He released it when it revived in the fresh air.

TRENTON MAN IS VERY GRATEFUL

SAYS THAT "FRUIT-A-TIVES" STOPPED NERVOUS HEADACHES

MR. R. A. BOVAY.

Mr. Roy A. Bovay, of Trenton, Ontario, thinks very highly of "Fruit-a-tives" for removing the cause of nervous headaches.

"I wish I could tell every sufferer in the world what 'Fruit-a-tives' have done for me," he writes. "For years I was much troubled by bad headaches, nervous dyspepsia and liver troubles. Then I commenced taking 'Fruit-a-tives.' Thanks to these wonderful tablets I am once more entirely well."

Are you, too, afflicted with nervous headaches? Quite probably they are traceable to lazy bowels, stomach, kidneys or liver. What you need is the gentle, natural help of "Fruit-a-tives" which is made from intensified fresh fruit juices blended with tonics. "Fruit-a-tives" is nature's own ally in promoting health and happiness. Enlist its aid for yourself, today. 25c and 50c, everywhere.

AUTOMOBILE STOLEN.

Two Hastings Youths in Court Monday

COBOURG, March 26.—Two young men will appear before Magistrate Floyd at Hastings on Monday charged with the theft of an automobile belonging to Joseph Gould, of Hastings. The car was recovered near Roseneath. The first message by telephone to local police accused two other young men on their way to Rochester, but they were not intercepted nor was there any warrant.

Total Wreck is the name of a town in Arizona.

SANTAL MIDY

PAIN from Bladder Irritation

Soon eased by Santal Midy

Beware of Imitations. Look for the word "MIDY"

Sold by all druggists

ARMOUR'S HILL A BEAUTY SPOT

Ashburnham Women's Patriotic League Plans Glorious Memorial.

VIEW IMPRESSIVE

How many people are there in Peterboro who know—really know—of the beauties of Armour's Hill, and the beautiful view of the surrounding country that can be obtained from its summit?

How many people are there in Peterboro who have really been to the summit of the Hill? Riding past the school in a car does not take you over the summit by any means. It is necessary to leave the car and go to the extreme top of the hill before you can get the full and impressive beauty of the view.

How many people are there in Peterboro who really know what the Women's Patriotic League of Ashburnham is doing toward making the hill into a beautiful war memorial?

At present as you drive by the hill in the middle of the summer you see nothing but knee high grass. How many people know that nestling in the grass there are at the present time twenty-five thousand trees already set out, thanks to the Women's Patriotic League, above mentioned?

From funds raised by themselves, the ladies of the league purchased the hill about four years ago, and they are making plans to beautify it further, from their own funds also. It is a worthy object for which they are working and one for which future generations will rise up and call them blessed. In the years to come, when their plans shall have matured, and Armour's Hill stands out in beauty and grandeur, we shall then be able to appreciate the efforts they have put forth.

NEW BOOKS AT PUBLIC LIBRARY

Mason and His Rangers—Gregor.
Sunset Hill—Abbott.
Mounted Troop—Ames.
In Toyland—Robinson.
Picture Folk-Tales—Carrick.
Life in the Greenwood—Lansing.
Boy with the U.S. Marines—Rolt-Wheeler.
Celebrated Towers—Byrant.
Man and Beast—Scoville.
William—Young.
Peter Pea—Grishina.
Little Princess—Burnett.
Ga y's Year on Sunset Island—Aspinwall.
Birch and the Star — Thorne-Thomson.
East of the Sun and West of the Moon—Thorne-Thomson.
Short Stories for Short People—Aspinwall.
Little Lord Fauntleroy—Burnett.
In the Green Fields—Meyer.
Mother Goose Primer—Wiley.
His Majesty's Sloop Diamond Rock—Huntington.
Fillmore Folk-Tales—Harper.
Seventeen—Tarkington.
At Bow View—Blake.
Hilda Ware—Harker.
White Buffalo—Miller.
Pandora—Reeve.
Casuarina Tree—Maughan.
Belated Reckoning—Bottome.
Devil's Guard—Mundy.
Black Rock—Connor.
Fortunes of Hugo—Mackail.
Corporal Cameron—Connor.
Shot Towers—McIntyre.
Vicar of Wakefield—Goldsmith.
Micha Clarke—Doyle.
White Waters and Black—MacCreagh.
My Adventures in the Golden Age of Music—Finck.
Love Songs of Childhood—Field.
Teaching Business Subjects—Jones.
University Debaters' Annual—Phelps.
Craft of Hand-Made Rugs—Hicks.
Culture of Ancient Greece and Rome—Reisinger and Wagner.
Spell of French Canada,—Call.
New Natural Histoy (volume 3)—Thomson.
Caravans of Commerce——Marcosson.
Life of Eugene Field—Thompson.
Cargoes and Harvests—Peattie.
Chats on Old Clocks—Hayden.
Changing East—Spender.
English of Commerce—Opdycke.
Principles of Accounting—Hodge and McKinsey.
Bulfinch—Mythology.
Surprising the Family—Warner.
Twelve Modern Apostles—Chesterton et al.
Psychology—Martin.
Industrial Organization—Keir.
Budgetary Control—McKinsey.
Adventures and Confessions—Phelps.
Outline History of China—Gowen and Hall.
Early Days in Upper Canada—Langton.
Gilbert and Sullivan—Godwin.
Traitors' Gate—Wallace.
Doomsday—Deeping.
Elmer Gantry—Lewis.
Under the Tonto Rim—Grey.
White Wolves—Bower.
Medusa's Head—Bacon.
Seagull—Norris.
Black Knight—Dell.
Yellow Poppy—Broster.
Pamela and Her Lion Man—Peterson.
Hand of Power—Wallace.
Ghost of Hemlock Canyon—Bindloss.
Castle of San Salvo—Clarke.
Scarlet Blossoms—Peterson.
Young Anarchy—Gibbs.
Lunatic in Charge—Clouston.
On the Old Athabaska Trail—Burpee.
Paul—Deissman.
Study in Canadian Immigration—Smith.
Spell-Land—Kaye-Smith.
Commercial Law (4 volumes)—Bay.
Electric Development as an Aid to Agriculture—Presented.
Oliver Twist—Dickens.
Scarlet Letter—Hawthorne.
When We Were Very Young—Milne.
Christmas Heretic—Park.
Marvels of Modern Mechanics—Wilkins.
Sir Walter Raleigh—Buchan.
Reddy Fox, Prickly Porky, Unc' Billy Possum, Sammy Jay, Paddy teh Beaver, Old Mr. Toad, Jerry Muskrat, Old Man Coyote, Bob White, Bobby Coon, Johnny Chuck,

Between Acts

TASTY and wholesome, over-size and golden brown, Planters Peanuts are a dainty delicacy at the theatre. Take along a couple of sacks of Planters the next time you go.

Planters SALTED PEANUTS "THE NICKEL LUNCH"

Poor Mrs. Quack, Chatterer, the Red Squirrel, Jimmy Skunk, Ol' Mistah Buzzard, Animal Book for Children—Burgess.
Secret Cache—Brill.
Boys' Book of Mounted Police—Crump.
Pet Reader—Lawson.
Boys' Book on Forest Rangers—Crump.
Poetry of Nonsense—Cammaerts.
Light Princess—Macdonald.
Buster Bear—Burgess.
Gibbs, H.—Labels.
Green—Hand and Ring.
Elson—Scarlet Sash.
Connor—Sky Pilot.
Stacpoole—City in the Sea.
Connor—Friendly Four.
Aguecheek—My Unknown Chum.
Seltzer—Gentleman from Virginia.
Moorhouse—Golden Scarab.
Reade — It is Never Too Late to Men.
Parker—Seats of the Mighty.
Kirby—Golden Dog.
Wallace—Northing Tramp.
Wallace—Man from Morocco
Buchan—Path of the King.
Phillpotts—Cornish Doll.
Daily Mail Year Book, 1927.
Hamilton—Vanished Pomps of Yesterday.
Whitaker's Almanac, 1927.
Yeats—Autobiographies.
Burdett—William Blake.
McNamee—You're on the Air.
Coats—John Galsworthy as a Dramatic Artist.
Leslie—George the Fourth.
Wellhouse—How Insects Live.
Picke—Japanese Prints.
McKishnie—Mates of the Tangle.
Lang—Little Red Riding Hood.
Lang—Cinderella.
Lang—Aladdin.
Mulock—Little Lame Prince.
Hewins—Mid-Century Child and Her Books.
Long—Knights-Errant of the Wilderness.
Field—Advanced Second Reader.
Field—Second Reader.
Treadwell & Free—First Reader.
Lang—Elf-Maiden.
Williams—Little Brother Francis of Assisi.
Hooker—Just George.
Dickens—Cricket on the Hearth.
Kipling—Second Jungle Book.
Land and Sea Tales.
Olcott—Little Robinson Crusoe of Paris.
Barrie—Peter Pan.
Brown — Sketching Without a Teacher.
Connor—Glengarry Schooldays.
Lamb—Tales from Shakespeare.
Marryat—Settlers in Canada.
Children of the New Forest.
Milne—Winnie the Pooh.
Jenkins—John Dene of Toronto.
Vance—Day of Days.
Sidgwick—Salt of the Earth.
Birmingham—Great Grandmother.
Corelli—Holy Orders.
Bindloss—Long Portage.
Crockett—Deep Moat Grange.
Grenfell—Down North on the Labrador.
King—Way Home.
Rohmer—Hand of Fu Manchu.
Young—Bywonner.
Dell—Knave of Diamonds.
Johnston—Witch.
Locke—Fortunate Youth.
Comstock—Place Beyond the Winds.
Leacock—Arcadian Adventures of the Idle Rich.
Deland—Old Chester Tales.
Shedd—Invisible Enemy.
Staunton—Fate of a Crown.
Richmond—Court of Inquiry.
Packard—Beloved Traitor.
Footner—Owl Taxi.
Spearman—Daughter of a Magnate.
Rinehart — Kings, Queens and Pawns.
Bennett—Buried Alive.
McKenna—Midas and Son.
Milin—Purple Mask.
London—Valley of the Moon.
Stewart — Letters of a Woman Homesteader.
Hichens—Garden of Allah.
Ostrander—How Many Cards.
Burroughes—Princess of Mars.
Castle—Pamela Pounce.
Fletcher—Paradise Mystery.
Arnim—Caravaners.
Green—Initials Only.
Lincoln—Doctor Nye.
Dawson—Vanishing Point.
Freeman—Great Portrait Mystery.
Rinehart—Long Live the King.
Porter—Miss Billy Married.
Kingsley—Prisoners of the Sea.
Nicholson—Blacksheep, Blacksheep.
Porter—Miss Billy's Decision.
Abbott—Molly Make Believe.
Hornung—Crime Doctor.
Conrad—Outcast of the Islands.
Dell—Obstacle Race.
Dunn—Shameless Diary of an Explorer.
Leacock — Sunshine Sketches of a Little Town.
Burnett—Lost Prince.
Reed—Sir Ludar.
Daily Telegraph—Prince Albert's Book.
Goodchild—Blinded Soldiers' and Sailors' Gift Book.
Hodder and Stoughton—Queen's Gift Book.
Dulac—Picture Book.
Young—William.
Maxwell—In Cotton Wool.
McKenna—Oldest God.
Saviour of Society.
Melba—Melodies and Memories.
Wilson—Rambles in North Africa.
Lang—Sir Walter Raleigh.
Gilbert—Robin Hood.
Kingston—In the Rocky Mountains.
Williams—Things Worth Making.
Anderson—Old Mother Goose.
Eliot — Little House in the Fairy Wood.
Cowper—Witch of the Wilds.
Lynn—My First Book on Birds.
Hamilton—P. J., Secret Service Boy.
Royal Atlas of Canada.
Kempton—Sea-Going Jock.
Price—John and Suzanne.
Barbour—Last Play.
Grimm—Fairy Tales.
Blaisdell—Cherry Tree Children.
Tommy Tinker's Book.
Meyer—Outdoor Book.
Blaisdell—Twilight Town.
Murray—Wideawake First Reader.
Dyer—Stories from a Mouse Hole.
Perkins—Dutch Twins' Primer.
Meyer—In the Green Wood.
Lucia—Peter and Polly in Summer, in Autumn, in Spring and in Winter.
St. Nicholas Magazine—Hunting Stories.
Chapman—Our Winter Birds; How to Know Them.
Minnigerode—Cordelia Chantrell.
Blaisdell—Kelpies.
Wiley—Mother Goose Primer.
Vamba—Prince and His Ants.
Murray—Wideawake Primer.
Blaisdell—Rhyme and Story First Reader.
Huntington—His Majesty's Sloop, "Diamond Rock."
Farnol—Money Moon.
Castle—Diamonds Cut Paste.
Curwood — Steele of the Royal Mounted.

Collection Service

With branches and correspondents throughout Canada and strong financial affiliations abroad, we are in a position to make prompt collections in all parts of the world. Acceptances are quickly obtained, payments promptly transmitted—details are carefully and accurately handled.

THE DOMINION BANK

Established 1871

Greater Use For Words.

Old Time Lexicographers Would Marvel At Increased Demand.

When will the demand equal the supply? The supply of words always has been greater than the demand for ordinary usage, but of late the demand has been increasing rapidly—which is good news for the lexicographers who like to have their products put to use.

The late William M. Laffan of the New York Sun once said that he delighted in driving his readers to the dictionary. He believed that looking up words was a good habit. But even then there was less use for words, and consequently less use for dictionaries, than at the present time.

The more extended use of words calls for greater use of the dictionary—and the one dictionary that everybody should have is the New Universities Dictionary. If the great lexicographers of the past could know of the demands for this new volume, they would surely marvel at it.

The coupon printed on another page of this issue shows how you can come into immediate possession of one of these useful volumes.

AS IT WAS scores of years ago—so it is to-day—a pipe tobacco of satisfying flavour and mellow fragrance — OLD CHUM — Ambassador Extraordinary to happy smokers.

OLD CHUM suits your taste—and your smoking disposition—whenever you seek its soothing, restful comfort.

Every puff a pleasure in itself . . . because it rings true to your taste.

The blend never varies . . . the flavour never varies.

Smokers willing to pay any price for quality . . . find that OLD CHUM gives them every good thing . . . they want in a pipe tobacco . . . gives them presents, too . . . for the "Poker Hands" now packed in OLD CHUM . . . are good for valuable presents.

OLD CHUM

The TOBACCO of QUALITY"

Accelerates like a Flash—

"70" WILLYS-KNIGHT SIX

This is but One of Many Willys-Knight Points of Preference

THE great popularity which the "70" Willys-Knight Six has achieved since its introduction just fourteen months ago is based upon a group of exclusive engineering features found in no other car of its type or class.

Flashing acceleration! The new "70" Willys-Knight Six is the liveliest car of its class ever built—it accelerates from 5 to 40 miles an hour in 14½ seconds . . . a new record for activity. It has the only motor-car engine in the world that actually improves with use. You never know what carbon trouble is—and there are no valves to grind.

The "70" Willys-Knight Six is notably light on oil. The Willys-Knight Oil Rectifier minimizes the quantity of oil consumed because it effectively prevents oil dilution. It is equipped with 4-wheel brakes. Its low-swung chassis fairly hugs the ground. Its narrow clear-vision corner posts is another safety factor.

And now Beiflex Shackles provide still another exclusive Willys-Knight "Point of Preference". A noiseless, flexible material—shock absorbing, rubberized—Beiflex guards against all chassis rattles and squeaks. It deadens road vibration, affords permanent chassis silence, and diminishes wear at every point of the car.

Examine the "70" Willys-Knight Six—you'll delight in the beauty of it. Ride in it—you'll thrill to the comfort and roominess of it. Drive it—feel its responsiveness, its liveliness, the amazing power of it.

"70" Willys-Knight Six prices from $1,625 to $1,945; Willys-Knight Great Six, from $2,575 to $3,050; f.o.b. factory, Toronto. Taxes extra.

J. P. PULKINGHORN
182 Hunter Street
Peterboro
Harry Tinney, Cavanville, Ont.

Being absolutely sure on the Subject of Quality

THE HIGH QUALITY OF

Baker's Breakfast Cocoa

is Not an Accident

It is the result of a judicious selection and blending of cocoa beans, of which there are more than thirty grades; of most careful roasting, a very delicate operation; and its further preparation by the best mechanical processes (no chemicals) which preserve the delicious natural flavor and aroma and attractive color of the beans.

WALTER BAKER & CO. Limited

Established 1780 DORCHESTER, MASS.

Canadian Mills at Montreal

Booklet of Choice Recipes sent free

Fellowship of Prayer

Daily Lenten Devotion

Prepared by Rev. Charles Emerson Burton, D.D., for Commission on Evangelism of Federal Council of the Churches of Christ in America.

Copyright 1927

"SPIRITUAL DISCERNMENT"

Saturday

"We Should Live by the Light We Have"

SCRIPTURE: Read — Matthew 25:14-30.

"If ye know these things, blessed are ye if ye do them" (Jn. 13:17).

"But be ye doers of the word, and not hearers only, deluding your own selves" (Jas. 1:22). "Blessed are they that hear the word of God, and keep it" (Lk. 11:28).

See—John 20:29; II Timothy 1: 12.

MEDITATION: Consider the spiritual truths of which we are sure. Love is better than hate; unselfishness than selfishness; friendship than treachery; goodness than meanness; self-control than license, etc., etc. Our conscience insists on the love of the better. To live by the light we have is to obey that spiritual voice. How far-ranging this is! It calls for the actual application of known truths to personal life, to business, to politics, to social questions, to international relations—a large order! For it power is available through prayer.

"Inspire me with that love of love which implies the scorn of scorn and the hate of hate."

HYMN:

O Master, let me walk with thee

In lowly paths of service free,
Tell me thy secret, help me bear
The strain of toil, the fret of care.

Teach me thy patience; still with thee
In closer, dearer company,
In work that keeps faith sweet and strong,
In trust that triumphs over wrong,

In hope that sends a shining ray,
Far down the future's broadening way,—
In peace that only thou canst give,—
With thee, O Master, let me live.
—Washington Gladden, 1879.

PRAYER: Pray for—power to weigh things spiritually; personal safety; seamen; the wayward.

Collect—Heavenly Father, whose tender mercies compel our love, we thank Thee for the gift of Christ our Saviour. In Him our shortcomings are filled up; our sicknesses of soul are healed; our rebellions of spirit are quelled. For salvation full and free we bless Thee. In the presence of Thy outpouring of love our selfishness stands revealed. Breathe into us of Thy spirit that we may be strong to forsake sin to overcome temptation and to live in the light which Christ supplies. O our Father, grant us to know something of Thy passion of love. Help us to proclaim the gospel of all mankind. Record our pledge before Thee that we will exalt the things of the spirit. Amen.

Chases Dirt

Old Dutch Cleanser

Healthful Cleanliness

MILLIONS of homes are kept spick and span from cellar to attic with Old Dutch. Use it for cleaning kitchen utensils, sinks, bathrooms, woodwork, glassware, etc. Contains no lye, acids or hard grit to injure surfaces or hands. Old Dutch is economical, safe and speedy—there's nothing else like it. Goes further—lasts longer.

MADE IN CANADA

Alaska

JASPER NATIONAL PARK *and the* PACIFIC COAST

Catch the glamour and romance of the far West

Arrange a trip to the Pacific Coast this summer. Stop off at Jasper National Park. See Mount Robson, the highest peak in the Canadian Rockies. Visit Vancouver and Victoria.

Take the ten-day sail to Alaska on board a palatial steamer through the Scenic Seas of the North Pacific. All outside rooms. From the deck see stupendous glaciers, and a serried skyline of giant mountain peaks.

The entire tour will be a new and inspiring experience, full of scenes that will last, beauties that will never fade. Don't miss this opportunity. Make your arrangements at once.

Ticket Agent—J. B. DORAN
724 George Street — Phone 229
Depot Agent — Phone 136

Use Canadian National Express for your next shipment, and for money orders, Foreign Cheques, etc.

FARE from VANCOUVER to SKAGWAY and return only $90 including meals and berth

See CANADA in Canada's Jubilee Year 1867-1927

Travel

CANADIAN NATIONAL

Uncle Wiggily

To-day's Bedtime Story.

By Howard R. Garis

UNCLE WIGGILY AND THE CHALK DUST

Copyright, 1927, by McClure Newspaper Syndicate.

(By Howard R. Garis)

Once upon a time, as Uncle Wiggily was hopping through the woods, he reached the Hollow Stump School just as the Lady Mouse Teacher was dismissing the boy and girl animals for the day.

With barks of joy Jackie and Peetie Bow wow, the puppy dog boys, rushed out of school. They were followed by Joie and Tommie Kat, who were mewing their delight, and Johnnie and Billie Bushy tail, the squirrels, chattered:

"Now we are free! Hurray! Hurrah! Hurree!"

"I suppos," said Uncle Wiggily to the Lady Mouse Teacher, who stood in the doorway of the school, watching the pupils rush out, "I suppose they are so happy because there will be school for them tomorrow; aren't they?"

"Oh, no," squeaked Miss Mouse. "I should say they are so happy because there is no more school today." With that she started to creep back into the class room.

"Where are you going?" asked Uncle Wiggily. "Isn't school out?

"Oh, no," squeaked Miss Mouse.

Why don't you go home. Come, I'll walk with you."

"I wish I could, but I can't," answered Miss Mouse. "School is out for the boys and girls, that is true. But it isn't out for me. The teacher must always stay after school, you know."

"Not for being bad, I hope?" asked the bunny with a twinkle of his pink nose. "Not for being bad!"

"Oh, no," said Miss Mouse. "But I must clean off the blackboards ready for new lessons tomorrow."

Back into the school room she crept, while Uncle Wiggily looked off through the forest where the animal boys and girls were having fun. Soon the rabbit gentleman heard Miss Mouse coughing and sneezing.

"What's the matter?" he asked.

"Oh, it's just—ahem—the chalk—choo-hhoo—the chalk—ker-choo—the chalk dust!" answered Miss Mouse. "The chalk—kee-foo—dust flies up my nose and makes me—ahem — ker-zoo — it makes me—sneeze!! Ker snitzio! It's the chalk dust from the—ker-foo—black boards!! It makes me sneeze!"

"I should say it did!" exclaimed Uncle Wiggily. "You ought not be obliged to stay in and clean the blackboards and so get chalk dust up your nose! Here, now!! You come out in the fresh air."

He hopped in the school room to fetch Miss Mouse out.

"But who will clean the blackboards?" asked the teacher.

"I will!" offered the rabbit gentleman. "Some of the boy animals should have stayed in to help you. But as they didn't I'll do it. I don't mind chalk dust up my pink nose. I like to sneeze!"

So the bunny gentleman made Miss Mouse sit out in the fresh air in front of the school, while he cleaned the boards. And as he was wiping off the old chalk marks with the erasers, Johnnie and Billie Bushytail, who were playing tag, raced past and through the window saw what Mr. Longears was doing.

"Oh, Billie!" chattered Johnnie, "Uncle Wiggily is helping Miss Mouse clean the boards. Uncle Wiggily helped find me, with Fox Fire, when I was lost."

"And he helped me out of the hole in the tree when I was too fat from eating so many nuts," added Billie.

"Then let's you and I go in and help him clean the blackboards for Miss Mouse!" whispered Johnnie.

"Sure!" chattered Billie.

Into the school scrambled the squirrel boys. Their tails were just like dusting brushes, and soon they had helped Uncle Wiggily to make the blackboards as clean as they could be. Each time they filled their tails with chalk dust, Johnnie and Billie would perch on the sill of an open window and shake the dust out of doors. In this way there were no more sneezes.

But all of a sudden, when the last of the chalk had been wiped away and Johnnie was shaking his tail out of the window, all of a sudden just below it, a voice cried:

"Ker-choo! Ker-foo! Ker-fiddle-de dum!" And it was the Bob Cat who had crept under the window, hoping to get a bite of some one. But when the chalk dust made him sneeze he knew he was discovered, so he had to run away. So you see it's a good thing Johnnie and Billie cleaned the blackboards for Uncle Wiggily.

And if the roller skate will give the piano a ride down to the corner to buy a stick of baked bean candy I'll tell you next about Uncle Wiggily and the fast door.

RID FORESTS OF GOATS

HAWAII NATIONAL PARK, March 26.—A goat drive culminating in an abandoned Hawaiian village ridded the Puna and Kau forests of 3500 goats and furnished meat for native luaus or feasts. The goats were distributed among the Hawaiians with the stipulation that they be killed within a given period. The drive was organized by the local forest service and neighboring ranch men.

OMEMEE ANXIOUS ABOUT TANNERY

Many Men Out of Employment—Rumors in Circulation.

MAY GET SIDING.

OMEMEE, March 26. — Many rumors are in the air regarding the Omemee Tannery, and many inquiries are being made. This institution, which at Christmas time employed upwards of seventy-five men, has cut down its employees to less than one quarter. Negotiations by the Edward and Edwards Tanning Company are being considered by an American firm should the C.N.R. decide to build a siding to the plant. This would do away with an enormous amount of handling and long hauling and thus cut down a heavy expense which has always been a drawback. Citizens are anxiously waiting to know what the outcome may be, as many men have already gone elsewhere for employment with the intention of moving their families in the very near future.

One beauty of daily newspaper advertising is that it has killed the store that asked two prices. Read the advertisements and you can shop securely.

Its fine qualities preserved in the modern *Aluminum* package.

RED ROSE TEA "is good tea"

RED ROSE ORANGE PEKOE is extra good.

MONTHLY MEETING.

Ladies' Aid of St. John's United Church at Campbellford.

CAMPBELLFORD, March 26—The Ladies' Aid of St. John's United Church held their monthly meeting on Thursday afternoon at the home of Mrs. J. Gay, there being twenty-two ladies present. The usual exercises were dispensed after which business matters were discussed. The election of officers took place as follows:

President, Mrs. C. H. Davidson; 1st Vice-President, Mrs. H. Free; 2nd Vice-President, Mrs. Margaret Stephens; 3rd Vice-President, Mrs. N. Thompson; Secretary, Mrs. C. Williams; Treasurer, Mrs. T. Free; Pianist, Mrs. Melville.

The hostess served a very dainty lunch for which Mrs. Bibby, on behalf of the ladies, tendered a vote of thanks.

The April meeting will take the form of a sewing meeting and will be held at the home of Mrs. G. A. Kingston.

Those who are in closest contact with daily life and progress get the most out of life. Read the advertisements every day.

JOLLY JINGLES — By Graham Hunter

Safe Speedy Relief from **PAIN**

Neuralgia ~ Headache

RHEUMATISM

Neuritis ~ Lumbago ~ Sciatica

Get a 25c or $1 box of Templeton's Rheumatic Capsules. Sold and recommended by 3000 Canadian druggists. Send 10c for booklet and sample to Templetons, 122 King W., Toronto 2.

T-R-C's T-91

TEMPLETON'S RHEUMATIC CAPSULES

NASH

Leads the World in Motor Car Value

NEW Special Sedan — *Special Six Chassis* — $2250 — Delivered in Peterboro fully equipped taxes paid

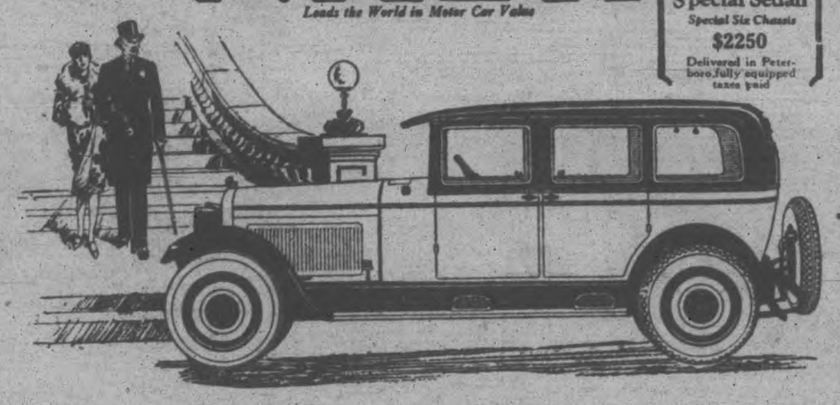

The Nation's New Vogue in Body Design

Styled by Nash

It is emphatically apparent today that Nash has created a new era in enclosed body artistry with this arrestingly distinctive body design.

With its new symmetry of line, its classically beautiful French-type rear contour and French roof design, and its rich ensemble of costly car features, the new *Special* Sedan pictured above possesses magnetic appeal for those most keenly perceptive of motor car style and quality.

The steering wheel is of real walnut in fitting harmony with the handsome walnut finish of the inside window mouldings, door panels, the instrument board and the crowned panel which is above the instrument board. The gray toned upholstery is genuine Chase Velmo Mohair Velvet, deeply tufted.

And Nash powers it with a 7-bearing motor—*the world's smoothest type.*

So that in transcendent power-*evenness* and *quietness*, in lightning-fast "pick-up," and in easeful roadability on the straightaway or climbing, together with a world of speed, it stands out as the most notable car of its field.

As standard equipment there are Gabriel Snubbers at front; 4-wheel brakes, of special Nash design, with the front wheel brakes completely enclosed for safety's sake; and 5 disc wheels.

A larger Special Sedan on the Advanced Six Chassis, reflecting the same unsurpassed quality throughout, is also offered at a favorably low price.

DAWSON & JOHNSON

Phone 2123 - Corner George and McDonnel Sts.

THIS CANADA OF OURS

LORD SYDENHAM.

Ques.—Who was Lord Sydenham?

Ans. — Lord Sydenham was Charles Edward Poulett Thomson, a prominent English statesman, who became Governor of Canada in 1830, but who lived only one year and eleven months after assuming office. He died in Kingston Sept. 18, 1841. Lord Sydenham had been in ill health, but his death was hastened by a fall from his horse. Although Governor for less than two years, he exercised a large influence on the political destinies of the country.

The first Parliament of Upper and Lower Canada met in Kingston Hospital Building June 14th, 1841, and the death of the Governor sealed its first session. Lord Sydenham's body was placed in a vault beneath the central aisle of St. George's Cathedral, Kingston, and is marked with a tablet.

TRANSPLANTING SALMON

LIHUE, Kauai, March 26.—The first experiment in transplanting salmon to the streams of Hawaii was begun with the arrival here of 20,000 Chinook salmon eggs. The shipment was sent from Seattle in refrigerated cases. The plantings will be made in the Hanalei and Wainiha streams on the island of Kauai where similar experiments with trout have been successful.

A Strength-Building Food For Feeble People

SCOTT'S EMULSION

Rich In All Cod-liver Oil Vitamins

Scott & Bowne, Toronto, Ont. 26-29

WOOD

½ Cord 12" Hard Slabs.....$5.50
½ Cord 12" Hemlock Slabs $3.75
½ Cord 12" Mixed Wood....$4.50
½ Cord 12" Body Hardwood $6.50
½ Cord 12" Edgings.....$2.75
Small Load Mixed Wood....$2.50
Quantity of Elm Plank

COAL

Best Scranton Anthracite
Stove and Nut, ton.....$15.75

Pea Coal and Nut Coke, ton $13
Pocahontas. Steam Coal, etc.

H. H. DINSDALE

PHONE 153
CHARLOTTE or KING STS.

COAL

Egg $15.50
Stove $15.75
Nut $15.75
Pea $13.00

SOLVAY COKE
Nut size $13.00
Pea size $12.00

WOOD
Body Hardwood
Hard Slabs
(Cut to your order)

Phone 209

H. B. TAYLOR & SON

COAL

All Sizes Any Quantity

NUT $15.75
STOVE $15.75
EGG $15.50
PEA $13.00
COKE $13.00

Cleanest and Best

THOS. A. REHILL CO.

210 Wolfe Street
Phone 245

Apply a few drops for prompt relief

for **cuts bruises** *and* **bumps**

cleansing-soothing healing

Absorbine Jr

THE ANTISEPTIC LINIMENT

At all Druggists $1.25

READ THE WANT ADS.

SURVEYOR.

F. T. WEBSTER, Ontario Land Surveyor, Registered Professional Engineer, formerly of Ottawa. Phone 2540.

BARRISTERS AND SOLICITORS.

GORDON & O'BRIEN— Barristers Solicitors, Notaries. Money to loan on easy terms. Special attention to Patents and Trade Marks. Phone 219. Hon. G. N. Gordon, K.C., J. A. O'Brien.

J. R. CORKERY, Barrister, Solicitor, Notary Public. Office Ground Floor, 414 Water St., Peterborough. Five doors North of Hunter Street. Money to loan at current rates on easy terms.

T. MEDD—Barrister, Solicitor, Notary. Office over the Dominion Bank, corner of George and Simcoe streets. Telephone No. 23. Private funds to loan at current rates upon easy terms.

R. H. HALL—Barrister, Solicitor, etc., Peterboro, Ont. Office, corner of Hunter and Water streets, over the Canadian Bank of Commerce. Trust Funds to loan on easy terms of payment.

JAMES FORDYCE STRICKLAND—Barrister, Solicitor, Notary Public, Peterboro. Phone 191. Money to loan. 37½ Water street.

WILFRID F. HUYCKE, Barrister, Solicitor, Notary Public. 39½ Water street. Telephone 239.

PECK, KERR & McELDERRY, Barristers, Solicitors and Notaries. Office, Water street, Peterboro. Money to loan at the lowest current rates of interest. Telephone 1950. E. A. Peck, F. D. Kerr, K.C., N. J. McElderry.

VETERINARY.

DR. W. F. McELROY, Vet. Sur., office and residence, 290 Charlotte St., Charlbond Bldg., Peterboro. Phone 1233.

MEDICAL.

DR. BUCHANAN, F.R.C.S., Edinburgh M.R.C.S. Eng., L.R.C.P., London, Eye, Ear, Nose and Throat Specialist. Hours 9-11; 2-4 p.m., and 7-8 p.m. Phone 519. Office, corner Water and Murray streets.

DR. C. O. CRAGG, Eye, Ear, Nose and Throat; office, Clinic building, cor. Charlotte and Reid; phone, office 2000, house 1016.

OSTEOPATHY

MARY E. DAVIDSON, Osteopath, 168 Brock St., Apartment 1. Hours 2 to 5 p.m., and by appointment. Telephone 2420W.

RAILWAY TIME-TABLES

CANADIAN NATIONAL RAILWAY

(Time-table corrected to date)

No. 96—7.00 a.m. for Port Hope, Oshawa, Toronto, Buffalo, and main points east of Port Hope.

No. 93—8.20 a.m. for Lindsay, Blackwater, Orillia, Midland and Toronto.

No. 98—8.35 a.m. for Hastings, Campbellford, Belleville, Brockville and Montreal.

No. 371—8.30 a.m. for Lakefield.

No. 92—12.00 noon for Port Hope, Cobourg, Ottawa, Montreal, Oshawa, Toronto, Hamilton, Buffalo and making connections with the International Ltd. for London, Port Huron and Chicago, also makes connection for Philadelphia and New York.

No. 100—12.15 p.m. for Hastings, Campbellford, Belleville, Kingston Brockville, Ottawa and Montreal.

No. 373—12.20 p.m. for Lakefield.

No. 95—5.25 p.m. for Lindsay, Blackwater, Orillia, Midland, Toronto and makes connection with the "National" for Winnipeg and Vancouver.

No. 99—8.19 p.m. for Omemee and Lindsay.

No. 94—9.15 p.m. for Port Hope, Kingston, Cornwall, Montreal, Quebec Halifax, Boston, Portland, Carries through sleeper to Montreal.

CANADIAN PACIFIC RAILWAY.

Effective Sunday, Sept. 26.

GOING EAST—

11.59 a.m.—Norwood, Havelock, Benarlaw, Tweed, Perth, Smith's Falls, Kingston, Ottawa, Montreal and intermediate points daily. On Sunday this train proceeds east only as far as Havelock.

and Havelock. Daily except Sunday.

3.19 p.m.—Indian River, Norwood, day.

12.36 a.m.—Havelock, Tweed, Kingston, Perth, Smith's Falls, Montreal, St. John, Boston and New York. Daily except Saturday.

1.59 a.m.—Havelock, Tweed, Guelph, Perth, Smith's Falls, Ottawa.

GOING WEST—

4.55 a.m.—Myrtle, Toronto, Guelph, Goderich, Hamilton, Galt, Woodstock, St. Thomas London, Chatham Detroit, Chicago and New York. Daily.

5.40 a.m.—Toronto (Yonge Street) Owen Sound, Tweewater and intermediate points between Peterboro daily.

7.35 a.m.—Toronto, Hamilton, Brantford, Buffalo, New York, Galt, New York, Galt, Woodstock, London, Chatham, Detroit and intermediate points. Daily except Sunday.

7.00 a.m.—Bethany, Lindsay, Orillia Port McNichol and intermediate points. Daily except Sunday.

1.20 p.m.—Toronto, Hamilton, Brantford, Buffalo, Rochester, Boston Woodstock, London, Windsor, Detroit, Chicago and intermediate points between Peterboro and Toronto. Daily.

3.35 p.m.—Lindsay, Toronto and intermediate points. Daily except Sunday.

Economy Savings at Cressman's Tonight

White Bath Towels
HEAVY QUALITY
Here you will find the best value obtainable in All-White Bath Towels. Only a limited quantity. Size 20 x 40 inches. Worth 60c.
39c Each
NO PHONE ORDERS
MAIN FLOOR AND BARGAIN ANNEX

Mothproof Bags
SIZE 57 INCHES LONG
A new shipment of these handy "Mothproof" Garment Bags that prevent wrinkled and crushed wearing apparel. Opens at sides with five clasps.
VALUE $1.00
78c
MAIN FLOOR AND BARGAIN ANNEX

Damask Dresser Scarfs
SIZE 21 x 57 INCHES
Repeating our successful Sale on Wednesday of these very useful White Dresser Scarfs. Pretty damask design. Sometimes used as towels.
29c Each
NO PHONE ORDERS
MAIN FLOOR AND BARGAIN ANNEX

Special Sale of Knitting Wool!
TWO LINES AT REDUCED PRICES FOR TONIGHT

Otonabee Four-Ply Sport Wool at 18c Skein
Selling tonight the regular two-ounce skeins, at a clearing price. Usually sold at 25c a skein.

Baby Lamb Four-Ply Scotch Fingering 89c lb.
Clearing the following colors at reduced price—brown, black, white, maroon, cardinal, covert and khaki.

"Verything" Toilet Paper
Again we have received 50 cases of this popular Tissue Toilet Paper. The same good quality Paper you have been buying. Good size rolls.
No phone orders. Delivery with other goods.
TONIGHT
10 Rolls for 39c
BARGAIN ANNEX ONLY

"Wabasso" Circular Pillow Cotton
New shipment of this very good quality Pillow Cotton. Comes in two widths, 40 and 42-inch. Suitable for embroidering. Perfectly white.
THREE HOURS ONLY
29c Yard
BARGAIN ANNEX ONLY

Ladies' Mercerized Cotton Hose
Clean-up of this splendid quality of Ladies' Hose in a fine range of colors and sizes. Price is no criterion as to quality. Worth double.
TONIGHT
25c Pair
BARGAIN ANNEX ONLY

Irish Linen Napkins $2.98 Dozen
Heavy quality of All Pure Irish Linen Table Napkins. A value that cannot be excelled. Two designs only, and just a limited quantity for Saturday. Size about 22 x 22 inches. Worth $5.00 per dozen.
SPECIAL SATURDAY—LINEN DEPT.

Pure Irish Linen Towelling
This All-Linen Towelling is a wonder value for three hours tonight. Plain white, grey and white stripe and white with red border. 16-inch.
SPECIAL TONIGHT ONLY
15c Yard
BARGAIN ANNEX ONLY

Ladies' Flannelette Nightgowns
Made from splendid quality of Canadian white Saxony flannelette. Good large sizes. Round or square neck, with colored stitching.
SPECIAL FOR THREE HOURS
69c Each
BARGAIN ANNEX ONLY

Five-String Corn Brooms
The same popular Red Handle Five-String Corn Broom. A new shipment has arrived for tonight's selling, at the same low price.
SPECIAL
49c Each
NO PHONE ORDERS BARGAIN ANNEX

The CRESSMAN Company Limited

IMMIGRATION REGULATIONS USED TO KEEP STANDARD OF PEOPLE UP

Mental and Physical Tests Are Applied to All Classes.

ALL EXAMINED

Occupational Rule Does Not Apply to British Subjects.

(This is the third of a series of articles on the above topic contributed by the Federal Department of Immigration and Colonization.)

Canada's immigration policy is designed to promote the settlement on the land of farmers and farm workers. It also includes special efforts toward meeting the demand for female houseworkers, but its principal activities are directed towards land settlement; the immigration regulations are framed with these ends in view.

Certain regulations, such as those relating to mental and physical health, character and literacy, apply alike to all immigrants. Other regulations, such as that relating to passports, are not applied alike to all.

The Immigration Act and Regulations require that persons, from whatever country, to be admissible to Canada, must be in good health and of good character. The Act specifically denies admission to certain classes which include idiots, imbeciles, feebleminded persons, epileptics, insane persons and persons who have been insane, persons afflicted with tuberculosis or any loathsome disease or a disease which is contagious, infectious or which may be dangerous to public health; physically defective persons, criminals, immoral persons, etc. To these regulations there are no exceptions.

In order to insure that persons entering Canada are in good health, medical inspection is required. Primary medical inspection takes place prior to embarkation and is a protection to the immigrant, in that it guards against inadmissible immigrants coming forward to a Canadian port. Final medical inspection takes place at the Canadian ocean port and is conducted by medical officers of the Federal Department of Health.

Provision is made for a literacy test which applies alike to all nationalities. It is not, however, applicable to children under 15, or to wife or unmarried or widowed daughter or to parents or grandparents over 55 years of age.

A general regulation, P.C. 183, known as the occupational test, provides for the admission of persons of certain occupations and of others of certain relationships. The occupations are farmers, farm labourers and houseworkers. The relationships are a wife and unmarried children; parents and unmarried brothers and sisters, of any persons legally resident in Canada. Exceptions to this general rule are made in the case of British subjects entering Canada from Great Britain and Northern Ireland, the Irish Free State, Newfoundland, Australia, New Zealand, the Union of South Africa and the United States of America. Exceptions are also made in the case of United States citizens entering Canada from the United States; and, in practice, of citizens of certain countries of northwestern Europe. All immigrants must be coming to assured employment or have sufficient means to maintain themselves until employment is secured.

The passport regulation provides that immigrants shall be in possession of valid passports. Passports of those coming from Europe must be vised by a Canadian Immigration officer stationed on the Continent of Europe. Other passports must be vised by a British Diplomatic or Consular Officer. The following are exempt from this regulation: (1) British subjects landing in Canada from Great Britain and Northern Ireland, the Irish Free State, Newfoundland, Australia, New Zealand, the Union of South Africa or the United States of America, provided they were born or naturalized within British territory mentioned; (2) United States citizens landing in Canada from the United States.

The importance of the passport is that it definitely establishes the citizenship of the immigrant and facilitates deportation where that becomes necessary. Before passports were required, Canada admitted immigrants who later became inmates of mental or penal institutions and whose deportation could not be effected owing to inability to establish citizenship in the countries from which they came. Passports are not required from British subjects coming from most British countries or from United States citizens, as the deportation difficulties referred to do not arise.

Asiatic immigrants, other than Chinese, who are dealt with under a separate Act, are admissible to Canada only if bona fide agriculturists, female domestic servants or the wives, or children under 18 years of age, of persons legally resident in Canada, or nationals of a country covered by a special treaty or agreement regulating immigration. Of the first two admissible classes, each person must possess in his own right the sum of $250.

An Order-in-Council, known as the "Continuous Journey" regulation, prohibits the landing in Canada of immigrants who have come otherwise than by continuous journey from the country of which they are native or naturalized citizens and upon through tickets purchased in that country or prepaid in Canada. The judicious application of this regulation, in conjunction with the passport regulation, protects Canada against the admission of immigrants who cannot be deported in the event of the necessity arising.

The Immigration Act gives authority to the Governor-in-Council to make additional regulations as circumstances may warrant. This provision enables the Government to deal with unforeseen difficulties as they arise. All such regulations have the force and effect of law.

The Immigration Act provides for the deportation of persons other than Canadian citizens and persons having Canadian domicile who come within classes defined as undesirable. These include persons convicted of criminal offences in Canada, inmates of penitentiaries, reformatories, prisons, etc., hospitals for the insane, public charitable institutions, and also include certain immoral classes and persons who at the time of entry to Canada belonged to prohibited classes.

After five years' residence in Canada, immigrants who have been legally admitted acquire what is termed "Canadian domicile," which establishes a legal right to remain in the country.

Any attempt to condense the Immigration Act and Regulations into a column of newspaper space allows only a brief reference to the more important features and necessitates omission of many minor matters of less public interest. The present article indicates the general tenor of the regulations—regulations which are applied by Immigration officers with a recognition of the fact that they are dealing with human beings and in a sincere desire to enforce the law with as little hardship as possible to any individual.

St. Thomas' Collegiate Boys Wear Old Derbies To School

ST. THOMAS, March 26.—A strange epidemic nas struck this city. Hundreds of boys attending the collegiate institute and vocational school are wearing derby hats. Many of the older boys in the public schools have also caught the disease, and are appearing with these unfamiliar head coverings.

The epidemic started largely by accident. A local clothing dealer who had a large quantity of old derbies placed them on sale at 25 cents each a few days ago and a high school boy bought one and wore it to school that morning as a lark. The fashion spread like wild fire, and within twenty-four hours at least twenty-five companions were wearing the antiquated lids. They stormed the clothing store where the style-setter purchased his and soon the supply was entirely exhausted. Demands for old derbies were made of other clothing dealers, with the result that stocks long ago relegated to the basements and attics were dug out to meet the demands of youth.

The boys bought recklessly, with no consideration given to size or style. Practically every style of derby hat that has been worn during the past thirty or forty years is represented on the youthful wearers.

FREE Offer of a Pair of Silk Hose to Every Person Sending an Answer

$1500.00 in Cash Prizes
1st Prize $1000 Cash
2nd prize $150.00 cash
3rd " $100.00 cash
4th " $75.00 cash
5th " $50.00 cash
6th " $30.00 cash
7th " $15.00 cash
8th " $10.00 cash
9th " $10.00 cash
10th " $10.00 cash
11th to 20th prizes each $5.00 cash
20 PRIZES IN ALL

What do the Bagpipes say?

WIN $1000.00 CASH
19 OTHER CASH PRIZES

Read the Message of the Bagpipes!

Down the street, in gay array, march the Campbell Highlanders, led by the famous Campbell Band, whose pipers are playing one of the best known Scotch airs. Can you read the words of their message? Start at the top left, and this is what you see: "HET BELLCAMPS RAE COGMIN OT REFFO YUO SLAVUE." The letters in each word are a little mixed, but the words in the sentence are correctly placed. Rearrange the letters in each word, put each one into its right place, and you will see that the bagpipes' music is a message from the famous Campbell Hosiery Mills. For instance, the second word, BELLCAMPS, when the letters are correctly placed, will read CAMPBELLS. Can you solve the puzzle of the other words? Take your pencil and try it NOW. This advertisement may never appear again. Act now! $1500 in cash money prizes will be awarded to the winners of this fascinating puzzle contest.

HOW THESE CASH PRIZES WILL BE AWARDED

The highest possible total any competitor can secure is 500 points. For each of the 37 letters you place correctly you will receive 10 points—a total of 370 points. 20 points will be given for general neatness and appearance. 80 points will be awarded for fulfilling the terms of the contest.

The persons securing the total of 500 points, or nearest thereto, will receive the first prize—$1000 cash. The other cash prizes will be awarded—in order—to those obtaining the next highest totals.

Don't Delay—Send Your Answer TODAY

Why These Splendid Cash Prizes are Being Given

The Campbell plan is a new pioneer achievement in direct selling. It puts into the discard the old-style, costly, middlemen and retail methods of supply. It brings to every home and to every individual, important savings in essential things, because it brings MILL values *direct to you*. That's the reason for this fascinating contest—to bring these new economies to your attention, to awaken public interest quickly, and so save the cost of expensive national advertising campaigns, and that's the reason we offer these wonderful cash prizes. If you want to win $1000 spend a little time to solve the bagpipes' message. You do not have to sell anything in order to win any of the prizes offered.

Send Answer NOW—to

FOLLOW THESE SIMPLE RULES

1. Give the name and date of this newspaper.
2. Send in your answer on one side of one sheet of paper only. Write your name and full address plainly in pen and ink in the upper right hand corner. State whether Mr., Mrs., or Miss.
3. Employees and their relatives, or persons connected in any way with the Campbell Hosiery Mills, are barred from the contest.
4. Only One Answer may be submitted by a person.
5. Answers will be judged and prizes awarded by a committee of prominent business and professional men, not connected with the Campbell Hosiery Mills. The names of these gentlemen will be announced to all who enter the competition before the closing date, June 30, 1927. Their verdict will be final.
6. All answers to this puzzle shall become the property of the Campbell Hosiery Mills.
7. As soon as we have received your answer you will be advised of the number of points gained, and asked to fulfill a simple condition.

Read Rule No. 2 carefully before writing your answer. Don't delay—Send in your answer today.

FREE Offer of a Pair of Silk Hose to Every Person Sending an Answer

CAMPBELL HOSIERY MILLS, 770 Bathurst St., Toronto, Ont.

BETHANY BOY CUTS FOOT

While splitting wood on Thursday afternoon Vincent Jackson, young son of T. J. Jackson, had the misfortune to give his foot a nasty gash, which required seven stitches.

The virtue of reading the advertisements every day is that you get into the habit of trading with men whose word must be equal to their bond. Advertising lowers the cost of selling.

BETHANY PERSONALS

BETHANY, March 26.—Mrs. Herb. Fallis was a visitor to Peterborough on Wednesday.

Miss Beatrice Darroch was in Lindsay on Monday evening, assisting in the entertainment which was given in the Queen Street United Church.

Mrs. A. Poulter was a business visitor to Peterborough on Tuesday morning.

Mr. and Mrs. William McMullen, of Lindsay, are visiting friends in the village.

Mr. and Mrs. Clare Staples, of Fleetwood, visited with Mr. and Mrs. Lou Staples on Thursday.

Mrs. Arthur Flack spent Thursday with her sister, Mrs. William Hanna.

Mrs. R. W. Price spent several days this week visiting Peterborough friends.

Miss Olga Fowler, of Peterborough, was in the village on Wednesday conducting a senior class in music.

Mr. William Whiteside received word on Thursday that his sister, Mrs. Annie Steneham, was in a motor accident on Wednesday in Toronto, and that she was seriously injured in the head, besides other injuries, such as several broken ribs. Mrs. Stoneham is well known in the village, having spent the greater part of the last summer with her brother and his wife.

Mr. Otto Spencer was the lucky winner of the weight guessing contest of the large bag of flour which has been on display for the past two weeks in the window of R. W. Price's grocery store. Mr. Spencer's guess was the nearest correct, so he won the large sack, while Mrs. Robert Morton, making second best guess, received a hundred-pound sack, and Robert Kerr, coming third, received the 50-pound sack.

The New Star SEDAN

Red Seal "L"-head Continental Motor
Morse Silent Chain Drive
Full Pressure Lubrication
Locomotive-type Brakes
Super-Sensitive Steering
Cold Rivetted Chassis Frame
Whirlwind Acceleration
Duco Pyroxylin Finish
Ready Accessibility
And Many Other Quality Features
Nation-wide Service Facilities

No Other Automobile!

THERE is no automobile of any make or size that offers the Canadian buyer more per dollar than the New Star Car.

Exclusive mechanical and body features are backed by a manufacturing and sales policy that is consistent and thereby guarantees stability of price, service and re-sale value.

Durant Motors of Canada, Limited Toronto, Canada

The NEW STAR CAR
FOURS SIXES
The Aristocrat of the Low Price Field

SELKIRK & ELLIOTT
Phone 98 Oriental Building 171-175 Hunter St.

DON'T THROW AWAY MONEY

CASH IN ON YOUR OLD TIRES
We pay highest prices for old Tires when exchanged in part payment for New Dunlops.

DAWSON & JOHNSTON
PHONE 2123 - COR. GEORGE & McDONNEL STS.

WOMEN'S PAGE

SOCIETY

Mrs. A. H. Stratton, Park Street, was hostess yesterday afternoon at a tea held at her home, under the auspices of the King's Daughters. There was a good attendance of ladies, who were received by Mrs. Stratton and Mrs. R. R. Hall, president of the society. Tea was poured by Mrs. A. E. Coulthard, at a table prettily decorated with Spring flowers and yellow candles in silver candlesticks. Tea room assistants were Mrs. A. L. Killaly, Mrs. B. Gillespie, Miss M. English and Miss F. Gladman. In charge of a sale of home-made cooking were Mrs. E. H. Wood, Mrs. W. J. Kent, and Mrs. J. W. Fraser.

• • •

Mr. Harry Hutchinson has returned to his home in Cleveland, Ohio, after spending a few days with Mr. and Mrs. Ed. Cooney, Weller Street.

• • •

Mrs. Arthur Jobbitt of Hamilton is visiting relatives in the city.

• • •

Mrs. G. S. Cameron was one of the hostesses of the week entertaining members of the staff of the Peterborough Collegiate Institute and their wives in honor of Charles G. D. Roberts, the celebrated Canadian author.

• • •

Mrs. M. McCabe, Stewart Street, has returned home after visiting friends in Orillia and Barrie.

• • •

Cadet James Douglas Groves of R.M.C., Kingston, is visiting Mr. and Mrs. M. V. Sauer, Park Street.

• • •

Miss Charlotte Whitton of Ottawa, who was the special speaker at the Kiwanis Club Ladies' Night last evening, and at the meeting of the Women's Canadian Club yesterday afternoon, was the guest of Mr. and Mrs. J. R. Marshall, Weller Street, during her stay in the city.

• • •

Cadet George D. Sauer of Royal Military College, Kingston, is visiting his parents, Mr. and Mrs. M. V. Sauer, Park Street.

• • •

Mrs. T. Jones of Emily is the guest of Mr. and Mrs. J. J. Turner, Water street.

• • •

Mrs. A. Mowat, Water street, entertained the executive of the Queen Alexandra Home and School Association at the tea hour on Thursday afternoon.

• • •

Mr. George Glass has returned to Cleveland, Ohio, after visiting M., and Mrs. E. Cooney, Weller street.

Mr. and Mrs. Alex. Fortye, formerly of Portland, Oregon, arrived in the city last evening, and will visit relatives in the city before going to their new home in Montreal.

• • •

Master Charlie Clarke, 269 Thomas street, a member of Trinity United Church Snday school, has won for the third time the silver medal presented to the youth selling the most bonds for Boys' Work in Ontario. The medal was presented this week at the annual banquet of the boys held in the Reid street hall.

• • •

Mrs. W. Sheward, Gordon Avenue, was hostess last evening at a miscellaneous shower, held in honor of Mrs. A. Farr, whose marriage takes place on Monday. A number of friends and neighbors of the bride-elect presented her with a quantity of useful and pretty gifts. The evening concluded with dancing and the service of a dainty supper.

Tea and bridge hostesses of the week included Mrs. R. Abbott, Mrs. A. W. Clydesdale and Mrs. M. Wood.

• • •

A surprise party was held at the home of Mrs. W. Sheward, Gordon avenue, on Thursday evening, in honor of Mrs. A. Farr, whose marriage takes place next week. The girls of the winding department of Brinton Carpet Company presented Mrs. Farr with a silver tea service, after which a mock marriage ceremony took place, Mr. S. Robinson acting as the mock bridegroom. Supper was served and the evening was spent in dancing.

• • •

Mrs. George Elmes (nee M. Brooks) has returned from New ork, and is visiting friends in the city.

Mrs. C. S. Stapleton is spending the week end with her daughters in Toronto.

Mr. J. S. Knapman of Toronto is renewing old acquaintances.

Evening Examiner Fashion

A Smart Blouse and Separate Skirt

Extra-chic is the slip-over blouse of unusual design shown here. The round neck comes to a V in front and opens over a vestee, and there are long straight sleeves and set-in pockets. View A illustrates the effective use of braid trimming, and View B depends on buttons for its adornment. NO. 1541 is in sizes 16, 18 and 20 years. Size 18 (36 bust) requires 1¾ yards 39-inch material, or 1¼ yards 54-inch. Price 20 cents the pattern. Transfer Design NO. 1342 is used to trim View A. Price 25 cents the pattern.

The skirt illustrated has two box-plaits in front with a slightly gathered back and is joined to a dart-fitted camisole top. NO. 1341 is in sizes 34, 36, 38, 40, 42 and 44 inches bust. Size 36 requires 1¾ yards 36 or 39-inch material, and 1 yard 36-inch lining for bodice top. Price 20 cents the pattern.

Our Fashion Book, illustrating the newest and most practical styles, will be of interest to every home dressmaker. Price of the book 10 cents the copy.

Pattern Purchase Coupon

Address Fashion Department, Evening Examiner

No. .....Street .....
Name .....
Pattern Number .... Size ...
Town .....
Province .....
Amount Enclosed .....

Price 20 cents each—coin preferred

TO IRON LINEN.

Table linen must be stretched into a perfect square or oblong, as you iron it. See that the corners are right angles and match one another and the rest will take care of itself.

CARS COLLIDE NEAR SELWYN

Truck Tears Fender From Small Car While Passing.

FAILS TO STOP.

While driving on the Buckhorn road last night about 8.30 p.m., Coleman Guthrie, R.R. No. 1, Peterborough, stopped his car about 100 yards north of the fingerboard, about 3 miles from Selwyn, to permit an approaching truck to pass. The truck struck his car tearing off the bumper and damaging the fender.

The truck driver backed away and proceeded in the direction of Peterborough without stopping to ascertain what damage he had caused. Mr. Guthrie was successful in obtaining his license number.

FIRST DOCTORS Then a Skin Specialist *Then* a Bottle of D.D.D.

"How grateful I am to D. D. D.—I was a sufferer from eczema for twelve years. I tried every ointment advertised for the disease. Some gave me temporary relief. I also went to doctors and specialists and with the disease only partly healed had to pay their bills. I tried D. D. D. and after the second bottle, began to see signs of healing. I used three and one-half bottles and today I am completely healed."—O. W. Butler, Suite 49, Centre Block, Fort Osborne, Rks., Winnipeg.

Why not try this Prescription that Mr. Butler found so remarkable. We will guarantee relief on the first $1.00 bottle, or your money back. Stop that itch today. Try D. D. D. Soap, too.

D.D.D. Lotion for Skin Disease

McDermid & Jury, druggists; McDermid Drug Co. Ltd.; J. P. Bond, druggist; A. G. Harris, Lynch's Drug Store.

SAINT and SINNER

By ANNE AUSTIN

(Continued from yesterday.)

On an impulse, born of unreasoning excitement, and aroused by the growing mystery of old Phil, the crippled beggar, Faith hurried to Stephen Churchill's offices, and found the ante-room crowded with uneasy, impatient-looking people. She rightly guessed that they were to be called as witnesses for the defence in Cherry's trial. Odd that all these people, most of whom she had never seen before in her life, knew something which Stephen Churchill would try to get into the record to help clear Cherry of the charge of murder.

"I'm sorry, Miss Lane, but Mr. Churchill is frightfully busy," the lawyer's secretary told Faith crisply. "I'm afraid he can't see you at all to-day."

"I must see him," Faith urged. "I have information of vital importance."

She could not look at the witnesses as she waited for the secretary to return from the lawyer's private office, but she was conscious that they were whispering about her.

"Mr. Churchill will see you for a minute, Miss Lane," the secretary announced.

Two other lawyers — lesser legal lights, who were assisting Churchill, —rose when Faith entered the private office, but Churchill churlishly remained seated.

"My dear Miss Lane," he barked, behind the inevitable cloud of cigar smoke, "I've told you repeatedly that my hands are full and running over with a mass of detail work. I simply can't take the time to inform you of every step made in your sister's behalf. Not good policy anyway."

Faith's mouth quivered as she answered, but she resolutely kept anger out of her voice. "I'm sorry to bother, you Mr. Churchill, but Mr. Hathaway and I have stumbled upon something which we believe is of vital importance."

Then she told her story, haltingly at first, finally with a rush of eager words. When she had finished reciting the meager facts, she summed up: "I have a theory that the old man had been nursing a fancied grievance against Mr. Cluny for months, and that when his mind gave way, he plotted the murder. The fact that Cherry happened to be on the scene just a minute before successfully diverted suspicion from him, but he really took no particular pains to conceal his crime. There were his footprints in the snow. And as I told you, they fit almost exactly," she reiterated desperately, in face of Churchill's frowning impatience and frank skepticism.

"You're writing fiction, Miss Lane. It's rot, I tell you, absolute rot." Churchill mouthed his cigar. "Everybody in the downtown district has seen old Phil hundreds of times; old and sick and harmless. Don't waste any more time on him, Miss Lane. You keep busy on getting Cherry ready for the trial. And for God's sake, see that she doesn't use any rouge or lipstick. We want her to look pale, you understand, little and pale and childish."

"Mr. Churchill,' Faith pleaded. "Won't you please put one of your investigators on the trail of the crippled beggar? Please Mr. Churchill?"

"Got other and more important things to do than to pry into the private affairs of a harmless old beggar,' Churchill snapped.

"I'm not going to give up," Faith cried in anger and disappointment.

Bob's excitement when Faith told him what she had learned about Phil, the beggar, was a precious balm to the hurt which Churchill's rudeness and incredulity had dealt her overcharged heart.

"We've got something to work on, at last," Bob exulted. "So the old boy's name is Schultz — Philip Schultz. I'll get his address to-morrow from his peddlar's license. And we'll play our hand alone, darling. I have a hunch that we can unravel this mystery without Churchill."

"I hate Churchill!" Faith cried. "I don't believe he cares two cents for Cherry or anyone else. All he's interested in is his fee."

"Oh, he wants to get an acquittal, of course," Bob reassured her. "It would be a big feather in his cap. Banning is strutting these days — open and shut case, he says. Our chance is that he is so sure of his case that he won't exert himself. He'll want to string the trial out as long as possible and make it as sensational as possible, since the press will be flashing his name from one end of the country to the other."

"Do you know whether Churchill's investigator—Crowell, didn't you say his name is?—has found a clue to the writer of the threateing letter to Mr. Cluny from prison?" Faith asked.

"Churchill says he found three men who just about fill the bill. But there is none whose initials is B, and so far they haven't been able to pin a motive on any of them. Churchill said one of them had been bedridden with tuberculosis; another got out of Atlanta six months ago, and has moved to New York. His alibi is apparently beyond question. The third is a business man here in town, practically above suspicion. Churchill thinks the letter was sent by a crank, that it has no significance whatever."

The next morning Faith was unable to leave the house, for Joy's temperature had suddenly risen at an alarming rate, and pneumonia threatened. Bob telephoned while Faith was rubbing the little chest of the sick child with aromatic oils.

"Don't leave me, Faith. I feel awful. I can't breathe hardly," Joy moaned.

"Just to answer the telephone, precious," Faith reassured her tenderly.

'I've checked up on the license clerk, honey,' Bob told her. "And, say, there's something else to set your Sherlock wits working. Old Phil removed his peddlar's license in June, and the handwriting is quite different from that on his license of the year before!"

"What kind of handwriting is it?" Faith asked breathlessly, afraid to entertain the tremendous idea that was knocking for admittance. "That of an educated man?"

"Sorry to disappoint you honey," Bob answered with a slight chuckle, as if he had guessed the cause of her excitement. "But it's a queer, childish scrawl, such as I might do with my left hand. Maybe old Phil's right hand became so crippled with rheumatism that he had to learn to write with his left. But anyway, I've found out his address, or at least, the address he gave in June, and I'm going down to Peach Tree Hollow this afternoon. I'll be around for supper, if you'll let me bring the makings."

TO-MORROW— A disappointment for the amateur detectives on the very eve of the trial.

(Copyright, 1927, NEA Service, Inc.)

GOD'S MUSIC

W. D. Packwood.

I hear it in the sighing of a tree,
In the moaning of the bar when on the sea,
I hear it in the waters mighty splash,
And in the midst of thunder's loudest crash.

I hear it in the steady fall of rain,
In the howling of the wind across the plain,
I hear it in the stillness of the night,
And in the gentle breeze at dawn of light.

I hear it in the song of nightingale,
In the screeching of the owl from distant dale,
I hear it in the highest mountain peaks,
And in the valley, still to me it speaks.

I hear it in the singing of the Thrush,
In the murmer of the reed and water-rush,
I hear it in the lowing of the herd,
And in the chirp of early morning bird.

I hear it in the wave-beat on the shore,
In the blizzard when it whistles o'er the moor,
I hear it in the cooing of the dove,
And in the blackbird's melody of love.

I hear it in a thousand different sounds,
God's voice through nature everywhere resounds,
And often in the mud and scum of things,
I hear it too, for there it always rings.

"Let the Clark Kitchens Help You"

CLARK'S Soups

The selection of Clark Soups includes: Tomato, Oxtail, Vegetable, Consomme and Chicken. See "Canada Approved" on labels of all meat soups. 9-27

W. CLARK Limited - MONTREAL

DRESS

By MARY MARSHALL

The mauve crepe de chine frock has a bolero formed of dull mauve fringe which is also used to trim the skirt in points.

Fringe apparently well expresses the mood of the fashion epoch in which we live for there has been hardly a season for the last ten or fifteen years when fringe has not been spoken of as one of the leading trimmings of the moment. Usually it is hailed as something of a novelty. People talk of the "new fringe", and wear it eagerly as a novelty.

In a way fringe does come as a novelty for there is something new and different in the way it is used or in the way it is made. There seems to be no limit to the variety of this rather simple trimming device. One season it is long, heavy silk fringe, then it is knotted. Short fringe comes to us as a novelty and then beaded fringe.

What characterizes the use of fringe this spring is that it is used in a dozen ways that apparently never occurred to the dressmakers before. They have taken liberties with it—looping it up, trimming it, cutting it diagonally, and even pleating it. Frequently it is applied to pointed tiers on the skirt of a dance frock. Poiret sometimes makes entire skirts of long fringe that swings over full Turkish trousers beneath. Fringe is sometimes made by a fraying out of the material and several of the dressmakers have made fringe by slashing some closely woven material.

Incrustations of sequins appear all over the long fringe made from slashed silk that hangs from hips to hem on a new evening frock. A charming French evening frock of white satin is almost covered with tiers of pink and red fringe. An unusual evening frock is made of pale pink taffeta with closely-fitted bodice and bouffant skirt. Large embroidered red roses appear all round the skirt just above the knees and from these roses hangs deep red silk fringe that extends over the hem of the rather long skirt. This has been dubbed the lampshade skirt.

From the house of Philippe et Gaston of Paris come frocks with slender skirts draped over long fringe with oblong shawls to match with deep fringe edging one length of the shawl only.

(Copyright, 1927, by The McClure Newspaper Syndicate)

TO KEEP EGGS.

When eggs have been broken but cannot be used immediately, place them in a cup and cover with milk or water, to keep them from drying up. Then place on ice.

HOROSCOPE

The Stars Incline, but do not Compel.

(Copyright, 1927, by The McClure Newspaper Syndicate)

SUNDAY, MARCH 27, 1927.

Until the evening of this day the planetary influences are good, according to astrology. Benefic star dominate.

There is a sign of big promise to the clergy who will be greatly needed in world affairs, it is foretold.

Many preachers will go abroad and severe tasks await those who are first in the field, the seers prophesy.

Men and women are to turn again to religious matters and to seek spiritual consolation, the stars indicate.

While there is a sign presaging much interest in the church in promoting peace movements, astrologers foretell that war will have its effect in America.

Although astrologers prophesy the movement of ships and armies by the United States they do not foresee the entrance of this nation into any foreign w

All the signs appear to presage for the United States great gain in power and prestige.

The seers prognosticate for President Coolidge recognition as a great statesman owing to an independent policy which he will initiate.

Thrift is to be preached and methods of saving are to be encouraged as never before in the coming months, it is forecast.

The people long quiescent in public affairs are to awaken to a new sense of responsibility, astrologers predict, and to demand that vice and crime be stamped out.

Corruption in politics is to be uncovered and women are to prove that they are worthy of full citizenship, according to a reading of the stars.

Persons whose birthdate it is have the augury of a happy year, and prosperous one. Writers should benefit.

Children born on this day probably will be must lucky in making money and winning success.

MONDAY, MARCH 28, 1927

(Copyright, 1927, by The McClure Newspaper Syndicate)

Good and evil planetary influences continue today, according to astrology. Benefic aspects dominate early in the morning and late at night.

This is read as a most stimulating planetary influence for brain workers and the year is to be prosperous for all who have original ideas in literature or science.

There is an auspicious sign for aviation and inventions are to be marked within the year. Airships as well as airplanes will be in demand for everyday uses.

All who belong to the learned professions should benefit by the configuration which presages great activity for lawyers and surgeons.

Merchants may have rather a dull time for a period and this rule is not helpful to them, but later they will profit.

Engineers are to be in great demand, but this direction of the stars indicates delays.

There is a sign of promise to those who seek employment today, for their will be many vacancies due to unusual causes.

All with an adventurous spirit will be especially restless under this planetary government and many will obtain opportunities to go abroad.

Women today would better postpone all important matters. They will wage big reform campaigns later in the year.

This is not an auspicious day for the theatres and new plays should not abide by the verdict made under this rule.

Women will find this a lucky day for any sort of beauty quest as the stars smile on the attainment of loveliness and the preservation of youth.

Great movements of population appear to be presaged for the United States, for the great land development is presaged.

Persons whose birthdate it is have a year of great activity before them, but they must be wise in avoiding temptation to waste time.

Children born on this day may be specially endowed with a sense of humor. Comedians are born under this star.

INDIGESTION Gas on Stomach Caused Severe Pains

Mrs. C. F. Whibler, R.R. No. 1, Glen Ewen, Sask., writes:—"For years my eldest son suffered from severe pains and agony from imperfect digestion. He dieted and used artificial digestants, but all to no avail. At last I got him a bottle of

BURDOCK BLOOD BITTERS

and he had not taken the whole bottle before he was greatly relieved. The severe stomach attacks ceased, there was no more gas on the stomach, and he could eat anything he wished."

Put up only by The T. Milburn Co., Limited, Toronto, Ont.

H.P. SAUCE

"Good with Everything"
bacon, cold meat, fish, cheese and vegetables.

ASBESTOS MATS.

Even the thickest table pad will sometimes fail to keep heat from scarring the finish. Asbestos mats to be bought for ten cents apiece should be placed beneath the hottest dishes, under the cloth.

One Level Cupful of

MELLO-CREME

Nature's Food for Breakfast

makes 4 big plates of Porridge
—⅓ MORE than rolled oats
—and infinitely more delicious

SAFEGUARDING MILK

BY PASTEURIZATION

(Report of M.H.O. Toronto, Continued from Thursday)

Professor Lusk of Cornell University says: "Milk is the most important single food we possess even for adults. It is more economical to produce than meat, and if it were a question of having to limit oneself to either one or the other, it would be better to choose milk rather than meat."

We cannot expect a good community dietary if that community uses less than a pint of milk per capita per day. "No family of five," says Professor Lusk, "should buy meat until they have bought at least three quarts of milk." Even though the revenue of the home is limited, milk should be the last article of diet on which we should consider for a moment economizing.

Professor McCollum of Johns Hopkins, who has done extensive work in determining the food value of milk, states that one quart of milk daily should be the allowance for every growing child and that adults would be greatly benefitted physically and mentally by drinking a quart of milk a day. They certainly should never consume less than a pint.

The United States Department of Agriculture, in dealing with the milk problem states that two facts stand out prominently as regards the increased production and use of milk. First: That milk as purchased on the market supplies food material together with growth promoting elements, more economically than either meat or eggs. Second: That the dairy cow is our most economical producer of human food. One great law of food conservation is to turn inedible food into edible food. The dairy cow can utilize and does utilize coarse material, inedible by the human, such as grass, cornstalks, hay, etc., and turns them into milk, which is a most valuable food for human consumption. In fact, the most recent developments in food research have revealed the fact that milk is the only perfect food we possess, inasmuch as it contains all the elements essential for the developing of the human body and the maintaining of life and growth. These are proteins, carbo-hydrates, fats, mineral salts and vitamins.

(More of This Report Follows on Monday)

This Space Authorized by

Peterboro Milk Products Ltd.
Phone 1900 Peterboro, Ont.

QUALITY IS ECONOMY

When You Are Buying Bread

STOCK'S BREAD LTD.

Telephone 630

BOBBY THATCHER — To Be Held In Trust — By GEORGE STORM

Next Winter's Fuel Problem Can be Solved Now—

JUST so you will better appreciate the statements we make about Hamilton By-Product Coke being the ideal fuel, we suggest you make this test now. Order a trial ton, test it, and you will then readily admit that it fully measures up to our claims as to quality, heat value, and all round satisfaction.

One of the chief features of Hamilton By-Product Coke is that it can be burned to give any amount of heat required. It is particularly suited for "in-between season" weather, as it gives a steadier, more continuous heat than anthracite or soft coal. Without doubt there is no cleaner or more economical fuel known.

Hamilton By-Product Coke is made-in-Canada in our great coking ovens at Hamilton. It is strictly a quality product, made from the highest grades of hand-picked coal obtainable. Its heat value, uniformity of size and hardness have been maintained season after season. And the price is in keeping with the best of other fuels. Write us for names of dealers handling it in your city.

We find an ever-increasing desire on the part of former coal users to follow our suggestion of testing Hamilton By-Product Coke at this season of the year. By making your test now, and convincing yourself of its value as an all-round fuel, you will then feel safe in ordering Hamilton By-Product Coke to fill your winter's fuel requirements.

Trade Name Registered.

ENDORSED BY DOMINION FUEL BOARD.

Hamilton By-Product Coke is endorsed by the Dominion Fuel Board. Write Dr. Connell, Chairman of the Board, Ottawa, for results of official tests. The names HAMILTON BY-PRODUCT COKE and "The Painless Fuel" are our registered trade names and are for your protection.

HAMILTON By-Product COKE

For Sale By Reliable Dealers

HAMILTON BY-PRODUCT COKE OVENS, LIMITED

HAMILTON — ONTARIO

THE LITTLE BIRDS.

The Collegiate Institute Assembly Hall was filled to capacity last night tor the first presentation of the play "The Little Birds," put on under the auspices of the Literary Society of the Collegiate.

It is a comedy in three acts, a translation of a French play "Les Petits Oiseaux," by Eugene Labiche. The play was clean, pretty and humorous, and exceedingly well presented by the young amateur artists of the Collegiate. The parts were taken in a very able fashion, the production was exceedingly well staged, and the costumes worn were all suited to the roles portrayed.

The entire performance was a great credit to those who took part and to the teachers of the Collegiate Institute who had so well trained the young actors.

The story of the play deals with the life of two brothers who are totally different, in respect to the way they believe their boys should be raised and their outlook on other members of the human race. Gordon Richardson played the part of Edmond Blandinet, a Parisian property owner who believes in everybody. Francois, his brother, who is a successful manufacturer, and believes in nobody, was played by Jacob Low. These two brothers each have a son, Leonce (Delbert Gardiner) is the son of Edmond and is generously provided for by his father. Tiburce (Alex. Rogow) is the son of Francois. He was unprovided for and left alone in Paris to make a living. These boys incurred large debts. Tiburce deceives his father, and when he comes to visit him, his son is arrested. Finally the father's heart softens for his son and he pays the debt.

Edmond is very lenient with his tenants and these fail to pay their rent. He also has a dear friend who gets very hard up for money and comes to borrow from him. This friend, Aubertin (Reginald Howden) has a daughter Laura (Nan Parsons), who is soon to be Leance's wife. Henriette (Jean Puttick) who is the wife of Edmond, tries her best to get Edmond to be more severe with his tenants and his brother gets out of patience with him, believing in everyone, until at last Edmond distrusts his wife and his friends. He refuses to lend his friend money, thinking that his story is faked, and when he finds that his friend's story is true he is nearly heart-broken.

Near the end of the play Edmond's banker leaves the country, and Edmond believes himself a ruined man. His brother and his friend both overlook the differences which they have had with him, and offer him a partnership with them in their different lines of business. It finally turns out that Leonce, following his father's instructions, had drawn all the money out of the bank. There is a very fitting ending to the little comedy in which all are friends.

The two fathers and sons had the stellar roles of the play and with their little quips, their parts were exceedingly well taken. Henriette played her part in such a manner that she was always the central figure while on the stage. The role of Laura was less difficult, but she delivered a soliloquy on the little buds, which touched the hearts of all present.

The other parts of the play were taken by Douglas Gordon, who was one of the tenants, a shoemaker by trade, who pays his rent in shoes until Edmond has 50 pairs. Charles Kitney took the part of Rondin, Leonce's shoemaker; Douglas Bethune was the man servant, and Prudence the maid.

At the beginning and between the second and third act, Jean Padgett, attired in an 18th Century costume, sang several solos. Between the first and seconds acts the Scottish Rite Octet, composed of Messrs. M. H. Park, S. J. Graham, W. H. Morphet, T. H. Gillespie, G. D. Carlisle, R. F. Downey, R. A. Brown, C. S. Browne, and J. Crane, sang several selections which were well received by the large audience. The pianist for the evening was Miss Gwen Donley.

This play will be presented again tonight commencing at 8.15 and the young artists well deserve a second full house for it is one of the best amateur plays presented in this city this season.

The Luxury Soap of the World

SINCE the days of knee-breeches and powdered wigs, people of refinement have enjoyed the pure creamy lather and the delicate, clinging fragrance of Yardley's Old English Lavender Soap, the luxury soap of the world.

It purifies—refines—imparts exquisite charm and subtle, lingering fragrance.

81 per box of 3 large cakes at all best Druggists and Department Stores.

YARDLEY'S Old English LAVENDER SOAP

YARDLEY, 8, New Bond St., LONDON, Eng.

Canada: 348, Adelaide St. W., Toronto 2, Ont. U.S.A.: 10, Madison Square, New York, N.Y.

APPEALS TO WOMEN TO USE HOME FRUIT

TORONTO, March 26 (Canadian Press).—"Bride Broder," in the Mail: Representatives of Canada's fruit and vegetable growers have been asking the Dominion Government for a seasonal tariff on importations from the United States. When Canadian strawberries come in in June the imported article has had a fortnight's start, and the first fine careless rapture with which we greet this ambrosial gift has gone. The growers want legislation to prevent this.

"We need something more. We need an aroused national sentiment among the women who do the buying. We want them to ask for and obtain, Canadian-grown fruit and vegetables. We said the women have the situation "very largely" in their own hands. One of the drawbacks is the producer. He has not yet learned the value of quality, and, in many cases, he still feels that it is rather a clever thing to 'do' the city consumer—we are speaking of produce that comes to the door from the farm, or produce offered for sale on the market."

AUDITORS' REPORT

NORWOOD, March 26. — Abstract statement of receipts and expenditures of the Norwood public school:

Receipts.

Bal. forward from 1925	$1359.06
County mun. grant	62.75
Ont. Govt. grants	1467.50
Superannuation	122.70
Household Science	28.12
Agriculture	30.76
Taxes levied	5000.00
Asphodel	1400.00
Norwood	3600.00
Temporary loans	2900.00
Fees	41.25
Sundry	1.00
	$11,012.94

Expenditures.

Teachers' salaries, including amt withheld for superannuation	$4994.50
Permanent improvements	316.61
Maps	8.50
Agriculture	39.14
Paid temporary loan	2900.00
Repairs	19.55
Fuel and light	339.70
Janitors	400.00
Auditors	5.00
Secretary	30.00
Interest	85.48
Stationery	26.65
Insurance	209.50
Sundries	77.20
Bal. on hand	1561.11
	$11,012.94

Value school property $25,000.00

W. H. Griffin and A. M. Weir, Auditors.

Norwood High School.

Receipts.

Bal. on hand Dec. 31, 1925		$861.00
General fund	$847.90	
Strathcona	13.10	
General grant	1143.35	
Superannuation	190.59	
		1333.94
Cadet grant		43.75
Co. of Peterboro general grant	$4086.14	
Northumberland and Durham	1189.15	
		1189.15
Local taxes, Asph.	1041.57	
Norwood	2858.43	
		3900.00
Strathcona trust fund		25.35
Temporary loans		1700.00
ther sources:		
Exam. fees	173.80	
Sundry	12.45	
		186.25
		$13,725.58

Expenditures.

Teachers' salaries, including amounts withheld for superannuation	$7723.00
Property	819.60
Repairs	29.75
Library Strath.	$12.00
Equipment	24.50
	36.50
Temporary loans	1700.00
Caretaker's salary	500.00
Examinations	308.54
Stationery	44.52
Fuel and light	520.79
Insurance	117.15
Sundries	57.34
Secretary	30.00
Interest	82.39
	$11,969.77
Bal. on hand:	
Strathcona	$26.90
Gen. fund	1728.91
	1755.81
	$13,725.58

Estimated value of Property $27,000.

W. H. Griffin and A. M. Weir, auditors.

Unsolicited Testimony Speaks For Itself

Mrs. M. Macleod Now Praises Dodd's Kidney Pills

"I have suffered from backache and rheumatism for some time," writes Mrs. M. Macleod, a well known resident of Tarbot Vale, Victoria Co., C.B. "I have taken Dodd's Kidney Pills and found them very satisfactory."

Ninety per cent. of the ills from which women suffer come from weak kidneys. They are the organs that strain all the impurities, all the seeds of disease, out of the blood. If they fail in this work the impurities remain and result in weakness, weariness, nervousness, headaches, backaches, dropsy and rheumatism.

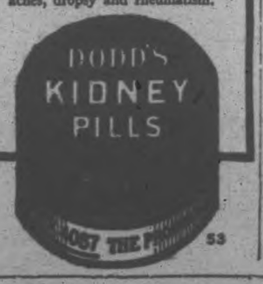

Became So Weak Could Hardly Stand

Mrs. Wm. Palmer, Tomahawk, Alta., writes:—"Last spring I had a long spell of sickness and became so weak I could hardly stand. I could not sleep at night as the least little noise would wake me up. I tried blood tonics and other nerve pills, but they did me no good, and I was getting worse.

I wrote my mother about my condition, and she sent me three boxes of

After the first box I was feeling much better, so I kept on until I had used the three boxes, and now I feel as well as ever I did when I was a young girl."

Price 50c. a box at all dealers, or mailed direct on receipt of price by The T. Milburn Co., Limited, Toronto, Ont.

WILLY-OVERLAND ADVANCES

Sales Indicate a Rapidly-Growing Preference Toward Product of Canadian Manufacturer.

In a special interview to The Examiner Mr. Florian Leduc, Sales Manager for Willys-Overland, gave out information which is bound to have a very important bearing upon future developments of this aggressive organization.

Last year, Willys-Overland did a volume of business that exceeded their 1925 sales by over 30%, he said, and having achieved this enviable record, very ambitious plans were drawn up for 1927.

The 1927 plans which were outlined in detail at their large convention in Toronto and Montreal, call for an increase in production and sales in Canada of 100% over their 1926 record.

"Naturally, such aspirations met with no little opposition and were conceded by many as being entirely out of line with performance records made by them in the past," stated Mr. Leduc. Nevertheless, being very familiar with the new models being introduced this year by Willys-Overland and knowing inside details of the companies very extensive merchandising program, the above figure was determined upon and everybody associated with the organization turned their efforts towards reaching the great objective aimed at."

That the executive heads of Willys-Overland used unerring judgment in gauging the demand of Canada's motoring public for Whippet and Willys-Knight cars in 1927 is readily apparent and the future looks extremely bright. For instance, in January this year they showed an 81% gain over January of one year ago. In February by leaps and bounds, and on the 28th day of the month showed an increase of 152% over February of 1926. For the period—January 1st to Feb. 28th—the gain that has been made is 126% above that of one year ago.

Mr. Leduc states that indications for March are even better than they were in January or February, and from one end of Canada to the other large orders have already been received for immediate delivery. It is more than likely, he said, that March 31st would show a 100% gain again being made.

If this record continues, the Willys-Overland factory at Toronto will be operating to capacity, and extensions will be necessary in 1928.

Asked as to what he considered the most fundamental reason for this splendid showing, Mr. Leduc stated that it was due mostly to the fact that Willys-Overland in 1927 were presenting a line of automobiles that were, without any question, modern in every sense of the term. Not only that, but being modern they were also pleasing to the eyes. Beauty of design, comfort, roominess and engineering features were well planned and embodied in the new models to meet the critical demands of the motorist—not only this, but the new 1927 models are priced right for quick sale.

Another reason he gave was that the dealer organization from Coast to Coast was much improved over that of any previous year, and owners and prospective buyers realize that they are able to secure unexcelled service anywhere in Canada on either Whippets or Willys-Knights.

Mr. Leduc stated that Willys-Overland this year is building four distinct models — the Overland Whippet Four—Whippet Six—Willys-Knight 70 and Willys-Knight Great Six—each model having a complete range of body styles—24 in all.

FIRM SENT GOODS

(Continued from page one.)

available to show these goods were declared."

Mr. Greisman denied any knowledge of importations of liquor and cigarettes by his firm. He stated that the shipping of goods from Germany to Toronto was looked after by two of his brothers in Europe.

The report of the auditors on the King Suspender and Neckwear Company "found no direct evidence of fraud against the Customs Department." Mr. Griesman explained the practice of shipping goods to Montreal before declaring them by saying that he hoped to get a market for them there. When no market was obtainable the goods were shipped back to Toronto.

The Commission adjourned until Monday.

Officially Notified.

TORONTO, March 26 (Canadian Press).—The Customs Department here has been officially notified by the Department at Ottawa that renewal of the license of the O'Keefe Beverages, Ltd., of Toronto, will be withheld until such time as books and papers requested by the Royal Commission are produced. This action follows along the lines of a report sent in to Ottawa by the Customs Commission after Hon. N. W. Rowell, K.C., counsel for the Commission, had suggested some such recommendation. Officers of the company who were examined before the Commission claimed to know nothing of the whereabouts of the books. Chief Commissioner J. T. Brown, from the bench, said that the Commission had suspicions that they had been removed so as to prevent their examination by Government auditors.

The books which, according to one witness before the Commission, were sufficient to fill an automobile, are said to have been lost in transit between the offices of the brewing company and the law offices of the late Charles Millar, a former president and solicitor for the company. Mr. Millar died the day after the books were despatched to his office.

PRIZE WINNER IN FOURTH BRIDGE HAND

The prize-winner in The Examiner's fourth bridge hand is Mrs. F. C. Bonnycastle, Box 239, Campbellford, who had the correct solution.

Unfortunately, the pictures of the layout for this week, and the diagram of last week's winning play, have gone astray in the mail. If they arrive before Monday, they will be inserted then.

Here is the way Ellis O. Jones, author of "Scientific Bidding" and bridge expert of The Examiner, says the hand in Bridge Contest No. 4 of The Examiner should be bid and played.

In the play of Mr. Jones, with South dealing, East-West made three hearts, scoring a total of 104 points—24 for tricks, 80 for honors.

Here is what Mr. Jones says was the correct way to bid the hands:

SOUTH	WEST	NORTH	EAST
Pass	1 Heart	2 Clubs	Pass
2 Diamonds	2 Hearts	Pass	Pass
Pass			

Mr. Jones gives the following explanation of the bidding and the play:

By ELLIS O. JONES, Author of "Scientific Bidding."

Not having two sure tricks for defence, South must pass on the first round and even on the second, his only reason for mentioning diamonds is to deny his partner's club. When West goes to 2 hearts without assistance from his partner, East need say nothing and the bidding closes.

Clearly North's first lead is the club king and, when dummy goes down, showing the queen and four more clubs, all know that North has the ace with at least three, probably four, others.

Now is the time for North to do his deepest thinking. Indeed, at trick No. 2, after the first peep at dummy, is always the time for the biggest pause for thinking purposes. Most amateurs would now thoughtlessly lead the ace of clubs or open South's diamonds. North does neither. He sees that if he leads his ace of clubs not only might he lose it, but he will also set up a string of clubs in dummy to be made after the trumps are out and dummy gets the lead with the ace of spades. As to the diamonds, he does not take them seriously because his partner passed originally. So North does what only the advanced would do, goes after dummy's spade ace before the clubs are established.

The declarer now takes up the burden and quickly decides to lead through South's diamonds and, when his queen holds, to take out the trumps. When the trumps fail to fall in three leads, he has to put his own thinking cap on. Shall he take out North's remaining trump or not? He can see 9 tricks, but he is striving for game. North must be very short of diamonds as South has bid them and East-West have six. West has no sure way of sizing up the spades, but North's lead at trick 2 makes it reasonable to think he has the queen with others.

(Copyright, 1927, NEA Service, Inc.)

You can stretch your dollar to the limit by knowing the day's buying opportunities; or you can spend it for some object of beauty where price is no consideration. The advertisements tell you how and where to do both.

TWO NEW BODY TYPES

- never before such style and smartness in a low-priced six

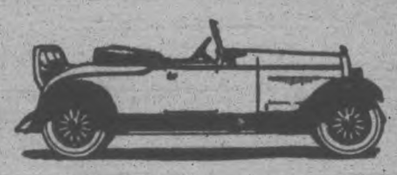

NOW—a four-passenger Roadster and a four-passenger Sport Cabriolet on the famous Pontiac Six Chassis! Two entirely new body types expressing the very essence of youth and smartness—and whose surpassing value makes even more important the announcement of the new and finer Pontiac Six line!

And as for dash, rakishness and sheer value in a four-passenger open car—never have these been so supremely combined as in the new Pontiac Six Roadster. Lucerne Blue Duco, striped in Faerie Red. Long, low, graceful lines. Gray shark grain leather upholstery. Nickel-plated windshield side arms. A swanky rear deck with a spacious rumble seat, a removable top of smart gray material—and, of course, all the power, speed and stamina of the famous Pontiac Six Motor!

With its body designed and built by Fisher, the Sport Cabriolet is the lowest-priced, six-cylinder car of its type on the market. It is finished in an unusually attractive combination of Duco colors—Brevoort Green on the sweeping crown fenders and upper structure, Cherokee Gray on the body proper. It is upholstered in leather and handsomely appointed. The rumble seat accommodates two extra passengers. If you want Pontiac Six value—and prefer a youthful, intimate type of body—come in and see the new Roadster and Sport Cabriolet today! PY-1620

AT NEW LOW PRICES

A. BROWN & SON

Dealers for Pontiac, McLaughlin and G.M.C. Trucks

Phone 126 388 Water Street Peterborough

PONTIAC SIX

PRODUCT OF GENERAL MOTORS OF CANADA, LIMITED

OLIVER'S ADVENTURES — UNSEEN DANGER — By CLIS MAGER

THE SPRING TIME IS TONIC TIME

Something Is Needed To Quickly Improve Your Health.

With the passing of winter many people feel weak; depressed and easily tired. There is no particular disease, but the system lacks tone. You find yourself tired, low-spirited, often unable to get sound sleep at night. All this is the result of closed-in-door confinement of the winter months, and shows that the blood has become thin and watery. New, rich, red blood is what you need to put you right and there is no other tonic medicine can give you this new, rich blood as surely and as speedily as Dr. Williams' Pink Pills. This new blood goes to every part of the body and quickly improves the general health. The digestion is toned up, and you have better appetite, the nerves are strengthened and sleep is refreshing. The special value of Dr. Williams' Pink Pills at this season is shown by the statement of Mrs. Elizabeth Clarke, R.R. No. 1, Hastings, Ont., who says:—"I know Dr. Williams' Pink Pills are a great blood builder because I use them in the spring, when one naturally feels run-down after our long winter. Last spring I was feeling weak and easily tired, and again used the pills with the result that I have had splendid health since. The pills also restored my daughter, Mae, who was badly run-down, and seemed almost bloodless. She used the pills faithfully for a time and has since enjoyed the best of health. Naturally I never hesitate to recommend Dr. Williams' Pink Pills to people who are run-down."

You can get these pills through any dealer in medicine, or by mail at 50 cents a box from The Dr. Williams Medicine Co., Brockville, Ont.

"VANCOUVER EXPRESS" AN EXCELLENT TRANS-CONTINENTAL TRAIN

Comfort, attentive service, excellent cuisine and all that goes to make a long train journey a pleasure will be found on the famous Canadian Pacific transcontinental train "Vancouver Express." Leaving Toronto daily at 9.00 p.m. it provides through service to Sudbury, Port Arthur, Fort William, Winnipeg, Regina, Moose Jaw, Calgary, thence through the most sublime scenery in the world, the Canadian Pacific Rockies, to Vancouver. Connections can be made en route for all Western points and passengers are well advised to consult with nearest Canadian Pacific ticket agent for tickets and full information when planning a trip to the West.

Cook's Regulating Compound

4 safe, reliable regulating tablets in three degrees of strength—No. 1, $1; No. 2, $2; No. 3, $3 per box. Sold by all druggists, or sent promptly on receipt of price. Free pamphlet. Address: THE COOK MEDICINE CO., TORONTO, ONT. (Formerly Windsor)

CORNS

Lift Off—No Pain!

Doesn't hurt one bit! Drop a little "Freezone" on an aching corn, instantly that corn stops hurting, then shortly you lift it right off with fingers.

Your druggist sells a tiny bottle of "Freezone" for a few cents, sufficient to remove every hard corn, soft corn, or corn between the toes, and the foot calluses, without soreness or irritation.

BEST ANTHRACITE

COAL

STOVE size, ton . . $15.75
NUT size, ton $15.75
EGG size, ton $15.50
COKE, Oto and Solvay, ton $13.00
STEAM COAL and smaller sizes at current prices.

Cooney & Jopling

190 SIMCOE STREET
Phone 360

CHILD WELFARE WORK EXPLAINED

Miss Charlotte Whitton Tells Ladies of Activities of League Commisson.

CANADA'S DELEGATE.

Miss Charlotte Whitton, Canadian representative on the Child Welfare Committee of the League of Nations, was the visiting speaker to a large audience at the meeting of the Women's Canadian Club, held in the auditorium of the Public Library yesterday afternoon.

Miss Whitton, who, by the way, still remains in the ranks of the unbobbed sisterhood, is a speaker of the brilliant, vital type, compelling, enthused, brisk, with a pleasant, clear voice, and an evident concentrated mental attention on the subject in hand. Eloquent and forceful, she held the attention of her hearers to the last sentence of an address which dealt mainly with her experiences as Canadian representative, or "assessor," as she was termed, on the Child Welfare Committee of the League of Nations.

"The League of Nations is an international and political organ, organized primarily for the promotion of peace," said Miss Whitton, "but its members have come to realize that the abstract ideal and the abstract appeal of ideals, has not quite the same attraction for he man and woman on the street, as something more definite. War has a more active appeal than peace, or the machinery of peace, to the mind. The League realizes this and is now trying to call on all sections of the world to unite all their knowledge of any type, in making life better and to realize that life to new strength, and freedom, new values and possibilities. So it has created all these great humanitarian services with which it is now occupied."

Speaking of discussion by the Commission of such services, and their ramifications, Miss Whitton referred to the shock experienced by the Anglo-Saxon mind, which had become accustomed to but one way, the right way, of looking upon social evils, by encounters with the type of national mind which looks upon the traffic in women and children, for instance, as something to be tolerated and regulated, and even given legal recognition. An observation of arguments in favor of customs which to Anglo-Saxons are absolutely outlawed, gives an idea of the task which the League has on its hands.

"Even on fundamental moral questions, the great nations are as far apart as the Poles."

Miss Whitton went on to describe the functioning of the Child Welfare Commission, of which she was a member, and which has representatives of so many great nations; Great Britain, the Scandinavian countries, Belgium, France, Italy, Spain, Roumania, Poland, Japan, and Uruguay. She described the formation of the Commission and spoke of the wonderful work done in Canada by women's voluntary organizations engaged in Child Welfare efforts. Referring to the national mind of the countries, as exemplified in their representatives, she said:

"Japan glimpses more of the preventive aspect of the work than almost any other country. It is difficult to work out a satisfactory solution, when one country is troubled over problems of congestion, for instance, while its neighbr is puzzled over isolation and its problems."

The procedure of the Commission is carried on in two languages, in French and in English; French speeches being translated at their conclusion into English, by ready interpreters, and vice versa. This keeps the Commission sitting twice as long as might otherwise be necessary, and the inclusion of Germans, with her consequent demand for her own language, may lead to "Three-barrelled attempts from now on."

Matters considered by the Commission include various types of child welfare work, in children's health and employment, neglected dependency, juvenile delinquency, mental defectives, and uses of recreation, which the speaker said had so much to do with problems relating to delinquency, family life and the character-building of nations. An interesting portion of the work, also, was the consideration of the relation of motion pictures to child life.

The most outstanding aspect to a Canadian going abroad to this work was the recognition by the nations, in their efforts to make a recovery from the conditions following from the Great War, of the absolute and primary necessity of the conservation of the life of the next generation and the instilling into it of all possible forces for is strengthening and developmen. "The idea of the conservation and preservation of the life of the child was the keynote of our constitution."

In this connection, Miss Whitton spoke of the clauses relating to child welfare which were such prominent portions of the constitutions of various European nations, as drafted within the past ten years, even in countries where child labor, in extreme forms, had formerly been recognized as a part of the economic life of the nation. Heavy appropriations were being made by nearly every nation for departments concerned only with child welfare.

Speaking of Italy and the measures along this line enacted by Mussolini, Miss Whitton referred to two outstanding instances. One, in a country where wine is the customary and recognized beverage of the people, just as water is with us, had to do with the prohibition of wine or alcoholic beverages of any type to all children under eighteen years of age; while the second ordered that all motion pictures appearing in Italy should be stamped as for adult or child production, the pictures stamped for adults being prohibited from presentation to minors.

"Here, in Canada, it is only in Manitoba that child welfare or social welfare service has yet been raised to the dignity of a department of State."

In speaking of the effect on a Canadian of attendance at such conference, Miss Whitton said that Canada did not yet measure up as a nation, but more as a federation of provinces or districts. She felt that "as a young and scattered people, we have not yet risen far enough above our physical and economic barriers to become a real entity."

"Here, in Canada, we have potentially nine codes of child welfare administration."

Miss Whitton concluded with an eloquent plea for unity in consideration of the pressing social problems of the day, and for more information in various sections as to what is going on other portions of our country, in the way of child welfare work.

A sincere vote of appreciation of Miss Whitton's splendid address was voiced by Mrs. W. R. Morris, occupying the chair in the absence of the president, and was seconded by a standing vote from the audience.

A GREAT PUZZLE TO CAREFUL PARENTS

One of the greatest puzzles to the careful parents is to know just what medicine to give the little ones. When the child falls ill with griping pains; is seized with cold or fever, refuses food or vomits what he has taken, when he cries a great deal and cannot get the sleep so necessary to the growing child, the parents is in a quandary. What is to be done on such occasions? As often as not there is not a suitable medicine in the house. The puzzle is what to give him to set him right quickly.

It is to meet such emergencies that Baby's Own Tablets were designed. These pleasant little Tablets quickly reduce fever, break up colds, relieve constipation and indigestion and allay teething pains. They quiet the nerves and promote restful health-restoring sleep. They are guaranteed absolutely harmless and safe for even the youngest and most delicate baby.

Baby's Own Tablets are sold by medicine dealers or by mail at 25 cents a box from The Dr. Williams Medicine Co., Brockville, Ont.

NATIONS CLASH AT CONFERENCE

French and British Present Opposite Views at at Geneva.

ON DISARMAMENT.

GENEVA, Mar. 26 (Canadian Press)—French and British views clashed at to-day's session of the League of Nations preparatory commission on disarmament over the question of the interdependence of military, naval, and aerial armaments. The British and Japanese delegates won their point that the question of naval and air effectives should be studied apart from military effectives. Paul Boncour, French delegate, warned the commission that unless the principles governing land forces are applied equally to naval and aerial forces France will not accept them for land.

The commission to-day passed the first reading of the clauses of the proposed general disarmament treaty which provide that signatories agree to limit the number of men in service in their armed forces or other services organized on military basis.

Treat Colds Externally

For sore throat, bronchitis or deep chest colds, rub Vicks VapoRub briskly over throat and chest and cover with warm flannel.

Vicks acts in two ways—both direct: *absorbed* like a liniment and *inhaled* as a vapor. A quick relief for the cold troubles of all the family.

VICKS VAPORUB

OVER 21 MILLION JARS USED YEARLY

KIWANIS LADIES' NIGHT

Giving one of the most brilliant addresses heard here in some time, Miss Charlotte Whitton, of Ottawa, Canada's representative on the Committee of Child Welfare at the League of Nations in Geneva, was the main attraction at the Empress hotel last evening, at the ladies' night held by the Kiwanis club. Miss Whitton is a speaker of a calibre quite out of the ordinary, and she held her audience in rapt attention during the course of an address which led them through many of the countries of Europe, and ended with a brief resume of conditions with regard to child welfare work in our own Dominion.

Miss Whitton, who was introduced by Jack Marshall, had the honor of being one of the very few women on the League of Nations' commissions. She adapted her discourse to the spirit of the audience and of the occasion by incorporating many little flashes of humor in her brilliant, thoughtful mode of presentation of ideas. Commencing with a bird's-eye view of conditions in various European lands, as encountered by herself and her companions when travelling through to Geneva, she spoke of the nervous tension of France, and of the necessity of that country making some settlement of her foreign indebtedness, in order to attain a definite recovery from war losses. "One sees where her young men are when one looks at all those cemeteries where the flag flies at half-mast."

Of Germany, Miss Whitton regarded her admission into the League as absolutely essential to the peace of Europe, and of Italy she spoke of the wonderful re-creative measures undertaken by Mussolini, "who has given to the Italians a country. He has given them a land and a vision of Imperial Rome and all it stood for. He has made them think in terms of Italy. The Neapolitan no longer looks with disgust at the Piedmontese.—But, after building up a place of unparalleled power and insularity for himself, it looks at times as though he might be inclined to kick over the ladder of Fascism, by which he ascended." Miss Whitton went on to speak of the need in Italy of a bureaucracy strong enough to take over the reins of power, should anything happen to its dictator.

Of the British, the speaker spoke in terms of enthusiasm of their unfailing spirit of tolerance, clear perception and understanding, manifested so strongly in moments of national crisis, such as the coal strike and the following general strike, which were taking place at the time of her visit to England last year.

"The English have not the involved logic of the Scot, which makes him the greatest sermon-taster in the world, nor yet the irresponsible lovableness of the Irishman, which makes him the world's eternal child and an eternal thorn in the side of England," but they have a singleness of perception and a fundamental trust in one another that makes them a very free people. Several anecdotes of English humor, as observed during the strike days, were related here.

Miss Whitton described, also with touches of humor, some of her experiences with male colleagues on the League of Nations' Commission, and went on to give an outline of Canada's work in social welfare ways. "We have beaten down the rate of infant mortality within the past few years," she said, "but we have a great need for alleviation of the maternal mortality rate, for pre-natal care and for better obstetrical services. We are not justified in asking women to do pioneer work in the outposts of empire, in isolated areas, without guaranteeing them medical and nursing care."

Canada had done much, said the speaker, through voluntary organizations, in the way of alleviating conditions among crippled children, also in the field of child employment, much of the latter, however, being nullified by long hours of child employment in seasonal occupations.

With regard to technical education, Miss Whitton was not so satisfied. She spoke of the small percentage of pupils who take advantage of the courses in higher education provided for them in Canada, and of the lack of adequate opportunity or provision for those seeking education in technical lines.

"In the field of neglected dependancy we are ahead of many other countries. We have set our faces like flint against the breaking up of the home until we are absolutely assured that this is the final and only hope of solution. And in the field of the unmarried mother and child, no part of the British Empire has better laws than five of our own Canadian provinces possess.

"In the Juvenile Delinquency field, we are plowing new ground. It is not the machinery of the courts that we need, but it is to have the Juvenile Act put into force, so that all magistrates may make use of its beneficent clauses with regard to the child-life of the community."

With regard to mental defectives, Miss Whitton made a strong plea for a better understanding of the aims of those interested in such legislation. She said that a misunderstanding had arisen along this line. "We are not asking for the care and segregation of all feeble-minded persons, but only for the confidential registration of idiots and imbeciles, for custodial care for the difficult cases, and for the establishment of auxiliary classes in the schools where mental defectives may get the type of training which would, in so many instances, permanently benefit them and the community to which they belong." The segregation into colonies of extreme cases was also recommended, where they could be self-sustaining. "Unless Canada takes some action in this regard, she is going to continue to pour into her own veins a terrible racial poison."

Miss Whitton concluded a magnificent address with an earnest appeal for the acceptance of the responsibilities of the day.

"We must in Canada rouse ourselves from the materialism that is pressing down upon us from every side and we must look upon ourselves as the custodians of the Canada that is to be."

The speaker alluded to the fact that the kernel of the pact drawn up between the assembling nations, in the first days of the formation of the League, was the British North America Act, the constitution of the Dominion.

At the conclusion of the adderss, Miss Whitton was accorded the long-continued and hearty appreciation of her audience, and the thanks of the club was voiced by W. F. Huycke, who also presented the speaker with a lovely bouquet of roses, as a mark of appreciation by the members.

The banquet last evening was marked by the usual spirit of good humor and camaraderie that characterizes all the social functions of the Kiwanis club, and was attended by about one hundred and fifteen people, including members, their wives and friends, and various guests of the club, including members of the graduating class at Nicholls hospital, who were guests of Dr. F. C. Neal. Guests present were: Mr. and Mrs. Adrian Macdonald, Mr. and Mrs. L. J. Pettit and Miss Shirley Pettit, Mr. and Mrs. A. A. Perrin, Mrs. J. Harkness, Mrs. R. M. Leeson, Mrs. T. Jones of Emily, Mrs. Kendall Doll of Toronto, Mrs. A. Jobbitt of Hamilton, Mrs. G. M. Reazin, the Misses Elleda Walsh, Edmondson, Russell, White, Medcalfe, Wood, Watson, McCallum, Stocker, and Miss Gladys Coon, also Colonel J. W. Miller.

President Isaac MacNabb occupied the chair, and kept the ball of fun rolling during the service of dinner and the social hours which followed Miss Whitton's address. Mark Bredin acted as sergeant-of-arms, and Verne Morphet led the community singing, with M. B. Chenhall at the piano. The special soloist of the evening was Mrs. A. A. Perrin, who delighted her hearers with two songs, charmingly rendered, in "Gay Butterfly" and "Song of Waiting." Little Miss Shirley Pettit made a strong impression on her audience with a beautifully rendered oration on "The Poetry of Eugene Field." This small lady's extreme self-possession, exceptionally good memory and very fine enunciation of the pleasing sentences of her oration, which was the first prize effort at a recent oratorical contest held at the Queen Alexandra school, made her rendition very attractive, and she was accorded much applause, also being presented by J. J. Turner, on behalf of the club, with a large box of chocolates and a kiss. Mr. Turner made the presentation to Mrs. Perrin of a lovely bouquet of roses.

The booster of the evening was Frank Dawson, who took up his time with a recommendation of attendance at the forthcoming production of "Cinderella," being produced at the Grand Opera House next month by Mrs. Perrin. Prizes for the evening were won by Mrs. Hugh Niven, Mrs. John Meyers and Miss Gladys Coon.

The evening concluded with cards and dancing, the programme for the latter part having a jolly variation in the old-fashioned dances which alternated with modern steps. Music for both was provided by the Selwyn Orchestra, and favors of tissue paper caps, dollars and parasols were distributed during the numbers. Dr. J. J. Craig acted as booster for the card games, and J. John was in charge. Prizes for bridge were won by Mr. and Mrs. Carl Browne, the consolation award going to Mrs. John Comstock.

McGill University
MONTREAL
Faculty of
MUSIC
Annual Local Examinations in Music

Theoretical Examinations will be held on or about May 4th, and Practical Examinations during May and June at various centres throughout Canada. Through these examinations—open to the pupils of all teachers—the standing of a student may be ascertained and progress tested. They are also preparatory to the diploma and degree courses in music, which, taken from McGill, the national university of Canada, are recognized everywhere as of the highest standing. Futher information regarding the different grades, music to be prepared, fees, etc., and application forms may be obtained by applying direct to the Secretary of the Faculty of Music of McGill University or to the local secretary, F. G. Mann, 196 Dublin street. Entries for the examinations should be sent in before April 1.

Presentation Covers are provided for Christmas Gift Books

A Gift that Increases in Value

WHAT DID YOU GIVE LAST CHRISTMAS? Toys for the kiddies—most of them broken by now. "Something useful" for the grown-ups—now worn out or forgotten. Cash to your employees—appreciated but soon spent. Other presents—hurriedly bought and perhaps ill-chosen. Are they remembered now?

Suppose this year you give them each a Bank Book containing an initial deposit, and urge them to add to it regularly. Could anything be more suitable?

Add "Royal Bank Pass Books" to your list of Christmas Gifts.

The Royal Bank of Canada

Peterborough Branch - V. Eastwood, Manager

She Failed to Dissuade Him

ONE pleasant summer evening I was discussing Mutual Life Insurance with a farmer, seated under a tree in front of his house. The farmer's wife kept coming to the door to call him.

She was averse, he told me, to his taking insurance, having other and, in her opinion, more pressing uses for the money.

Fortunately, his own better judgment prevailed. Two years later, he died of pneumonia, leaving his widow with a mortgaged farm, several small boys and a fair-sized Policy in The Mutual Life of Canada.

That Mutual Policy was the anchor which saved the farm and kept the family from drifting apart. By its aid, she was able to keep the farm and educate the boys.

Let a Mutual Agent show you how to safeguard your family's interests.

TRUE STORIES OF LIFE INSURANCE

REPRESENTATIVE MUTUAL LIFE

The MUTUAL LIFE OF CANADA Waterloo Ontario

George Gibbons, District Manager
A. C. Gray, District Representative,
201 Barrie Bldg., George St., Peterborough, Ont.

HOME BUILDING

Call or phone for plans and estimates on Houses, Garages, etc. Insulated houses a specialty. Houses built on monthly payment plan.

A. B. CUNNINGHAM
331 Reid Street

MONUMENTS

We are taking orders at REDUCED PRICES for early spring erection. Please call and see our large stock of newest designs of Monuments. Plans and prices furnished on special work erected in any cemetery.

Coughlin Monumental Works

PETERBOROUGH
216 Hunter St. Phone 1845w

SEVEN ROOMED BRICK HOUSE

South end; three minutes' walk from car line; rural taxes. Very suitable for a retired farmer or worker in south end.

$1000 Cash
Will Handle It

Apply to Walter H. Kidd, 72 Benson Ave., phone 1526 or c-o Gallagher Remedies, phone 1304.

9d-15,17,19,22,24,26,29,31,3-4t

ADVERTISE IN THE EXAMINER

Beautify the City

Plant abundance of Flowers and Shrubs, and take a pride in the Lawn.

Join the Horticultural Society

and receive one of the liberal premiums given to every member.

Clip the application form at the bottom of option list, mark option wanted, and mail with dollar bill to the Secretary or Membership Chairman.

1927 OPTION LIST

OF THE

Peterborough Horticultural Society

The City Beautiful

A Year of Progress

LIST OF PREMIUMS

Members may select any one of the following options for their premium. If two or more members of the family join and each pay the One Dollar fee, one option may be selected for each Dollar paid.

No.
1—20 Gladiolus Bulbs—all different.
2— 4 Perennials—Oriental Poppy, Hardy Aster, Baby's Breath and Scarlet Bergamot.
3— 4 Perennials—Canterbury Bells, Double Hollyhock, Sea Lavender, and Day Lily.
4— 4 Iris—All different.
5— 2 Peonies—Red, pink or white.
6—25 Asparagus Roots.
7— 1 Shrub—Hydrangea, Spirea, Wiegelia, Snowball, or Boston Ivy.
8— 1 Rose—Red, pink, yellow or white.
9— 6 Foliage Plants.
10— 3 Cannas, either bronze or green-leaved.
11— 3 Tuberous Begonias.
12— 4 Fibrous Begonias in bloom.
13— 6 Border Geraniums.
14— 3 Boxes Bedding Plants, Flowers or Vegetables.
15— 6 Salvia Plants.
16—The Canadian Horticulturist for a year, and with it Five Gladiolus Bulbs.

FALL OPTIONS, IF PREFERRED

No.
17—12 Tulips, single, early-flowering—or Darwins.
18—Collection of 18 Winter-flowering Bulbs for house growing.

After June 1st, only the Fall Options can be supplied.

Keep this Option List and report any complaints you may have to D. C. Grant, Chairman Premium Committee, Phone 367.

Canvassers—Committee Members. Special Rep.—C. Wood, Phone 654.

C. LACHEUR, Acting President. Postmaster
S. T. HARRIS, Membership Chairman. Hydro Office
FRANK STINSON, Secretary. Chamber of Commerce

APPLICATION FOR MEMBERSHIP

Peterboro 1927

Having paid my $1.00 Membership fee for this year to .....

I select as my premium Option Number .....

Name .....

Street Address .....

Option number is all that is necessary to fill in. Options will be delivered at proper planting time for the plants selected.

BUSY MORNING FOR BOYS AT 'Y'

Juniors and Beginners Have Glorious Time Every Saturday.

VALUABLE TRAINING.

"Are we in it? Well, you should see," is the shout of 125 boys who gather in the Y.M.C.A. every Saturday morning for games, study periods, calisthenics, swimming, and plenty of fun.

Douglas Loomis, athletic instructor, always has a very busy Saturday morning when he has these 125 young charges to look after. The boys range in age from nine to fourteen years, and are composed of two groups, the beginners and the juniors. Often there are from 75 to 80 boys from all parts of the city present for the beginners' group.

The junior class commences the morning with Bible study, the leader being Fred McNeely, boys' secretary of the Y.M.C.A., after which they join the beginners in calisthenics. The beginners are on the job early, often being there one hour before classes commence.

When visited this morning by a representative of The Examiner, the boys were playing a game of softball, with about twenty boys on each side. Others were running around on the raceway in the gallery, while others were busily engaged in making a noise and having a good time.

After the softball game they were given marching practice, which teaches them to walk correctly with their heads erect. Then followed a series of physical exercises, after which each boy went to the swimming pool and the showers.

The work done at the Y.M.C.A. for the boy of this age is of inestimable value to the boy and the country as a whole. He is taught how to be a good sport, his body is developed along the physical lines, and he learns how to look after himself. He is taught how to swim and how to save others from drowning.

The boys thoroughly enjoy themselves, and would much rather miss their breakfast than the morning at the Y.M.C.A. On Saturday night a movie show is generally put on for the boys, which they enjoy very much.

Canadian Pacific
World's Greatest Travel System

SAILINGS
FROM SAINT JOHN
To Liverpool
Mar. 25 *Apr. 22 ...Montclare
Apr. 2 .....Montrose
Apr. 8 .....Montcalm
Apr. 15 .....Minnedosa
To Cherbourg-Southampton-Antwerp
Apr. 15 .....Montnairn
To Antwerp
Mar. 29 .....Montreal
Apr. 7 .....Marburn
To Glasgow
Mar. 31 .....Melita
Apr. 13 .....Metagama
To London
Apr. 21 .....Marloch
FROM NEW YORK
To Cherbourg-Southampton-Antwerp
Mar. 31 .....Montroyal
To Cherbourg-Southampton
Apr. 15..Empress of Scotland
*Via Belfast. xVia Greenock.
ASK ABOUT TOURIST THIRD CABIN TO EUROPE
Apply to Local Agents, J. E. PARKER
Gen. Agent Pass. Dept., C.P.R. Bldg., Toronto. Adelaide 2103

Satisfaction
Yes, that is what you get in ordering from us your
COAL COKE WOOD
AT CURRENT PRICES
Coal and coke high in quality—2000 lbs. to the ton. Mixed Wood—Number one grade—cut to your order.
PETERBORO FUEL CO.
KELLY BROS.
Phone 270 and 362
134 AYLMER STREET

Phone your classified "ad"

Financial News and Views

Latest Comment on Stock and Industrial Markets | Closing Quotations on the Principal Active Stocks

Quotations Over Stobie, Forlong and Co. Wire.

NEW YORK STOCKS.

	High	Low	Close
Atchison Rly			176¼
American Can.			...
Smelters			...
Baldwin			180
Balt. and Ohio			113⅞
Ches. and Ohio			162
Dodge Bros. A			20¼
Famous Players			107¼
Fleischmann			51½
General Motors			176¼
Hudson Motor			67¾
Int. Harvester			...
Inter. Nickel			...
U. S. Ind. Alcohol			...
Coca-Cola			...
Mack Truck			104
Marland Oil			49⅜
U. S. Rubber			60
Montgomery Ward			...
U. S. Steel			163⅜

MINING STOCKS.

THE MINING MARKET

The Examiner is prepared to give a reliable service on mining stocks to its subscribers.

We have made arrangements to procure the latest news from a reliable field representative, and we will be glad to answer questions to the best of our ability through the financial columns of the Examiner by letter if desired.

Gold.

	Asked	Bid
Argonaut Gold	38¼	37¼
Barry Hollinger	41¼	40
Chaput Hughes	7	...
Con. West Dome	9	...
Dome	850	845
Goldale	24	23½
Gold Hill	35	...
Hollinger	210	2085
Kirkland Hunt	15½	15½
Kirkland Lake	85¼	85
McIntyre	2500	2490
Porc. Crown	7	...
Premier	215	211
Dupra	13	11
Grover Daly	14	...
S. Keora	15	...
Teck Hughes	644	630
Tough Oakes B	47	45
Vickers	46	...
Vipond Cons	148	147
W. Hargraves	1065	1050

Silver.

Beaver	62	...
Capitol	25	...
Castle	98	97
Keeley	142	141
La Rose	8	...
McKinley-Dar.	1¾	...
Mining Corporation	314	...
Nipissing	775	720

Unlisted.

Amulet	116	112
Area	31	28
Laval Quebec	27¼	25½
Noranda	2170	2070

CHICAGO WHEAT.

	High	Low	Close
May	135	134⅛	134⅜
July	129⅞	129⅛	129⅛
Sept.	127⅞	127⅛	127⅛

CHICAGO RYE.

May	100½	100	...
Sept.	96	95⅞	96⅛

CHICAGO CORN.

May	92⅜	72	...
Sept.	81⅛	80	80⅛

CHICAGO OATS.

May	44	43⅛	43⅞
Sept.	43⅞	43⅛	43⅛

WINNIPEG WHEAT.

May	140¼	139¼	140
July	137¼	136¼	137⅛
Oct.	127¼	127	127⅛

Losses In Majority; Mine Market Irregular

TORONTO, March 26.— (Canadian Press.)— Irregular price movements featured the trading on the Standard Mining Exchange to-day. Losses outnumbered gains, with an 85 cent drop to 20.90 by Noranda, the largest loss. The Quebec issues were active and strong. Duprat advanced 1 1-2 to 12 1-2. Laval Quebec gained 3-4 to 26 1-2. Teck Hughes provided the feature strong movement when it sold up 12 cents a share to 6.44. The balance of the dividend paying gold stocks were dull. Wright Hargreaves dropped 10 cents to 10.60.

Upward Move Continues On Wall Street To-day

NEW YORK, March 26. Canadian Press. — The main trend in to-day's brief session of the stock market continued upward. Public utilities, industrials and railroads gave the best demonstrations of group strength. Motors were mixed but the firmness of Willys-Overland in the face of the publication of a 1926 earnings report, showing only 22c a share earned on the common, was a feature. Steels held fairly steady. Oils were quiet with the exception of Lago, which crossed 30 to a new high, and Pan-American Petroleum, which was in brisk demand. Shorts in Kelsey Wheel drove the stock down to 4 new low record at 65. The closing was irregular. The total sales approximated 750,000 shares.

$170 Europe and Return
"Tourist Third Cabin"
The inexpensive — and comfortable — way to see Europe. Beautifully appointed cabins, hospitable lounges and smoking rooms, spacious promenades. Excellent service, delicious food in great variety. Music, sports—everything to make your holiday a delight. Consult our travel experts—no obligation. Saturday sailings. Call, phone or write: 53 King St. E. Toronto or Local Steamship Agents. Largest Steamers from Montreal
WHITE STAR LINE CANADIAN SERVICE

Smaller Wheat Shipments Result In Higher Prices

CHICAGO, March 26 (Canadian Press).—Unexpected upturns in wheat quotations at Liverpool and much smaller world's shipments this week led to an active early demand to-day here for wheat. Profit-taking on advances, however, tended to hold the market in check. Opening at ½ to 7-8 cent gain, wheat kept near to the initial figures. Corn and oats were also firmer, corn starting 3-8 cent to 5-8 cent higher, but then reacting somewhat. Provisions showed a slight downward trend.

Opening prices were: Wheat, May 134 5-8, July 129¼; corn, May 72 3-4, July 77 3-4; oats, May 44, July 44½.

Toronto Exchange Quiet; B. A. Oil Again Leader

TORONTO, Mar. 26 (Canadian Press) — Trading was quiet and prices steady on Toronto Stock Exchange to-day. British American Oil continued to dominate the market. It remained firm throughout the session to close unchanged at 26 3-4. Massey Harris was second in activity and a strong feature, selling up to 117, a gain of one. The Traction group was dull, with a loss of 1 1-8 to 127 by Brazilian being the feature. Distillery stocks were active and unchanged. City Dairy sold off one to 108 1-2, while Smelters dropped 1-2 to 256. Noranda declined a dollar to 20.80. The and unchanged.

OldCountry Football

English Cup Semi-Finals.

LONDON, March 26 (Canadian Press).—In the semi-final round for the English Cup, Arsenal defeated Southampton two goals to one, and Cardiff beat Reading 3 goals to 0. Thus Arsenal and Cardiff will meet in the final.

English League, First Division

Bury 3; Burnley 3.
Everton 2; Sheffield United 0.
Huddersfield Town 1; Liverpool 0.
Leicester City 1; Derby County 1.
Wednesday 2; Manchester U. 0.
Sunderland 6; Leeds United 2.
Tottenham Spurs 0; Aston Villa 1.
West Brom. Albion 4; Newcastle United 2.
Westham United 4; Balton W. 4.

English League, Second Division

Barnsley 4; Wolverhampton W. 1.
Blackpool 3; Chelsea 1.
Darlington 2; Clapton Orient 1.
Grimsby Town 4; Bradford City 2.
Manchester City 4; Notts County 1.
Nottingham Forest 3; Hull City 1.
Oldham Athletic 1; Portvale 3.
Portsmouth 0; Middlesbro 1.
Swansea Town 2; South Shields 0.

English League, Third Division Southern Section

Bournemouth and Boscombe 0; Millwall 1.
Bristol City 1; Brentford 0.
Charlton Athletic 5; Northampton 2.
Coventry City 1; Norwich City 0.
Crystal Palace 1; Luton Town 1.
Gillingham 0; Merthyr Town 1.
Newport County 5; Swindon T. 3.
Plymouth Argyle 3; Bristol R. 2.
Queen's Park R. 2; Brighton and Hove 2.
Watford 4; Southend United 2.
Aberdare A. 3; Exeter City 1.

Northern Section

Ashington 1; Lincoln City 2.
Bradford 4; Hartlepools United 1.
Chesterfield 2; Halifax Town 3.
Doncaster Rovers 6; Rochdale 2.
Nelson 3; Barrow 0.
New Brighton 0; Accrington Stanley 1.
Rotherham U. 1; Stockport C. 2.
Stoke City 4; Southport 0.
Watsall 2; Crewe Alexandria 3.
Wiganboro 1; Tranmere Rovers 1.
Wrexham 3; Durham City 1.

GLASGOW, Mar. 26 (Canadian Press) — In semi-final round of Scottish Football Association Cup competitions to-day Celtic defeated Falkirk by one goal to nil and East Fife defeated Partick by two goals to one.

Scottish League, First Division

Aberdeen 2; Dundee United 2.
Clyde 0; Cowdenbeath 2.
Dundee 1; Kilmarnock 2.
Dunfermline A. 3; St. Mirren 1.
Hamilton Acads 1; Queen's Park 5.
St. Johnston 0; Motherwell 5.

Scottish League, Second Division

Arbroath 3; Bathgate 1.
Armadale 2; Alloa 6.
Bo-ness 3; St. Bernards 1.
Clydebank 3; Albion Rovers 1.
East Stirling 2; Ayr United 0.
Nithsdale Wanderers 3; Arthurlie 1.
Raith R. 5; Forfar Athletic 0.
Stenhousemuir 3; Queen of South 0.
Third Lanark 2; Dunbarton 2.

MOTOR LEAGUE REPORTS SHOW SPLENDID YEAR

(Continued from page 1.)

is expected that special service memberships will reach a total this year sufficient to warrant the appointment of a Motor League solicitor in the City of Peterborough.

"The treasurer's statement for the period ending December 31, 1926, showing a small cash surplus, indicates that the financial position of the Peterborough Automobile Club has been sustained. Our assets, taking in equipment, office furnishings, supplies, maps, signs, etc., exceed current liabilities by several hundreds of dollars.

Signs and Maps.

"Our personal service to members and to tourists is being rapidly developed annually. Hundreds of inquiries from the United States are attended to by the staff, and valuable maps and other literature distributed gratis. Our connection with United States and other visitors has become so well established that may companies are now offering us free of charge unlimited supplies of their tourists' maps, in consideration of our undertaking to give the proper distribution. To the Sales Service Company, Limited, we are indebted for quantities of Peterboro County and Trent Waterway, Central Ontario Tourist maps. We are particularly pleased to co-operate with this company in the distribution of their attractive and useful maps, because of there being a local Peterboro organization, with a local manager and directorte comprised of well-known citizens.

"Our Road Sign Committee, under the able chairmanship of J. A. Bertram, with Thomas Dutton and R. J. Sutherland, advanced the signing of Peterboro City and District very materially during the year just passed. This is, perhaps the best known branch of the Peterboro Automobile Club's activities, and is certainly the most popular with the members, as with the travelling public generally. Residents of Peterboro and district are supplied with signs on application to these offices, and in many cases these people, public spiritedly, affix the signs themselves at points where signs are known to be needed.

Road Construction.

"The Honorable George S. Henry, Minister of Public Works and Highways, with his department, has lent a very attentive ear to our suggestions along lines of road building and maintenance, etc. We are gratified to note that the following matters, which we took up with his department, have been embraced in the legislation produced, and to be produced, this year:

"(1) The compulsory carrying of lights at night by vehicles of all kinds.

"(2) The raising of the speed limit in the country from 25 to 35 miles per hour.

"(3) The extension in this district of the Provincial Highway System, by the addition of approximately 30 miles, connecting the City of Peterboro with the Town of Lindsay via Fowler's Corners; also the improvement of Highway 12-A by some ten miles of paving from Peterboro to Fraserville, and from Bewdley five or six miles towards Port Hope.

"Our requests to the Department that a safety railing be placed around the Bewdley curve at Rice Lake, and that snow fences and use of the snow plough be extended to the Peterboro-Port Hope Highway, were also given favorable consideration along with many similar matters. The Peterboro Automobile Club is now making representation to the department for better roads in the well travelled sections of the Kawartha Lakes area. The Honorable Mr. Henry has intimated that the situation will be very carefully gone into this coming summer.

"Quite early in the 1926 season the club went on record as being opposed to re-arrangements affecting the policing of the highways. Under the Department it was noticed by motorists that reckless driving was the condition upon which summons were issued, rather than speeding. That our contention was correct is now borne out by the extension of the speed limit from 25 to 35 m.p.h., and we are happy to state that the policing of our highways is still under the influence of the Minister of Public Works and Highways.

Publicity Work.

"Two very important publicity schemes were undertaken by the club last term and were proven to be of considerable benefit to the district from the tourist standpoint. We were represented at the Cleveland-Canada Celebration last June by our Secretary and H. O. Fiske. While in Cleveland our representatives formed intimate contact with the Cleveland Automobile Club, and arranged for further distribution of unlimited supplies of Kawartha Lakes literature. The Club co-operated with the Kiwanians at the Kiwanis International Convention in Montreal last June, and insisted in the distribution in Montreal and Kiwanis clubs in the adjacent states of twenty thousand (20,000), specially prepared pamphlets advertising the City of Peterborough and the Kawartha Lakes. This was a joint effort of our Kiwanis Club, Chamber of Commerce, Trent Waterway Development Association, and Automobile Club, all of Peterborough.

"The signs east and west of Port Hope, advertising Peterborough and the Kawartha Lakes, having become dulled by weather conditions, we suggested to the City Council that they be repainted, and, last fall, at their request, obtained estimates on the work. This was held over until 1927, and it is expected that the Council will take the matter in hand early this spring. In view of the prominent location of these signs, visible to motor and rail visitors alike, it is very important that we present as bright a front in Port Hope as possible.

Diamond Jubilee.

"If I might be permitted in summing up to suggest a few activities for the incoming executive and season, I should like to call attention to the need of co-operation between all citizens, and the committee in charge of the Diamond Jubilee celebration in Peterborough, July 1. I feel that the Peterborough Automobile Club will do everything in its power to carry out its proportion of the work entailed, and I earnestly recommend that organizations and individuals get behind the central committee in order to facilitate plans, and make our demonstration as much of a success as possible.

"There is also need of closer co-operation between the Automobile Club and the Board of Works and Engineering Department of the City of Peterborough. Motorists, this past winter, have been blamed for the rutty condition of our city streets, supposedly on account of their refusal to distribute traffic. In some centres, signs are prominent on all streets advising motorists to keep out of the ruts. Propaganda of this matter is perhaps worthy of consideration, and should provide common ground on which the Automobile Club, as the representative of the motorists of Peterborough, could meet the aforementioned city officials.

The Tourist Camp.

"That the City Fathers are appreciative of the benefits accruing to the City from tourist traffic is evidenced by their maintenance of Peterborough Tourist Camp in the Fair Grounds. The present camp is no doubt one of the finest in the province and requires but one or two additions to bring it up to date. Shower baths and cooking equipment, etc., should be installed, and this is an urgent matter which should be given early attention by the incoming executive.

"It would not be fitting to close this report without making reference to the Automobile Ferry Service to be established between Cobourg and Rochester this summer. This will prove a convenience to Central Ontario motorists and, in addition will have a tendency to increase tourist traffic to the Kawartha Lakes. There is also the matter of extension of the tourist permit, which, this year, has been extended to ninety (90) days. In both these matters the Peterborough Automobile Club, in collaboration with the Ontario Motor League, the Chamber of Commerce, and Trent Waterways Development Association, Peterborough, has been active for some years past, and we are now very pleased to contemplate the fruition of their plans.

"I am deeply appreciative of the support accorded me during my presidential year by the officers, directorate, and members of Peterborough Automobile Club. As this report indicates we have worked harmoniously together and with a very fair measure of success. A word of appreciation to the Press, our staunch supporter, is also in order. As to the future of the Club, I have every confidence that each year it will become more representative and continue to improve its many services to members and the motoring public generally."

ONTARIO

WARNING!
to truck owners and drivers

DURING the months of March and April, it is against the law to load certain trucks and other vehicles on the highways of Ontario above one half of their rated capacity.

This applies to all vehicles having a carrying capacity of one-half ton or more if equipped with solid tires and of one ton or more if equipped with pneumatic tires, whether motor driven or horse drawn. It applies on every highway in the Province outside cities and towns.

The Government requests owners and drivers of trucks and wagons to obey this reasonable provision, but warns them that the penalties of The Highways Act will be vigorously enforced against those who neglect to do so.

Frost heaves the soil, and leaves it soft, porous and wet. For these reasons, it is at once the greatest fertilizer of the land and the greatest menace to the road.

Foundations of hard-surfaced roads are wet and spongy in spring, even when the top is dry. Heavy loads "churn" them. Fractures take place in the foundations. The surface thus is left weak because unsupported. On stone and macadam roads, heavy loads cut the surface as well. The "metal" is forced down into the sub-grade through the spongy earth.

Expensive repairs follow the abuse of any road in spring time. In an hour one single truck may cause damage which will cost thousands of dollars and take weeks to repair.

As contributions to road building come from local municipalities as well as the Province, such abuses are a particular offence against enterprising communities which provide good roads. In their interest, as well as that of the public at large, the Government makes this request and issues this warning.

Ontario Department of Highways
The Hon. GEO. S. HENRY, Minister
1A

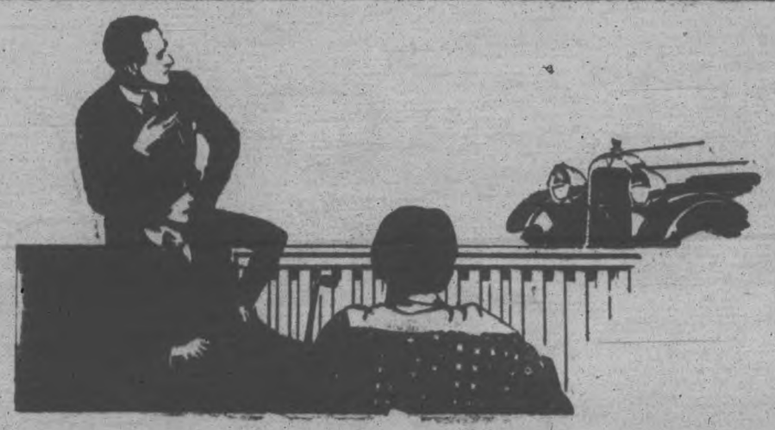

They Do Turn to Admire

Reception of the new Hudson Super-Six has been instantaneous, overwhelming all past Hudson triumphs in interest, enthusiasm and sales.

Not only the center of every Automobile Show—not only the delight of thousands who have bought and driven it—but it is equally the focus of admiration as it parks at the curb, threads through traffic or flies across country, in easy supremacy.

Do You Know the Thrill of the Super-Six Principle Freed to the Limit

HUDSON SUPER-SIX
Standard Models
Coach $1650 - Sedan $1780
Custom Models
Brougham $2020
5-Passenger Sedan $2045
7-Passenger Sedan 2375
All prices f. o. b. Windsor, taxes extra

The Super-Six principle freed to the limit now admittedly excels any development thus far known. There is nothing with which to compare it in performance, stamina, safety and economy of operation.

At any speed, and for any distance you demand, you will never feel the slightest effort is exerted in motor or chassis. You pass and hold the lead at will. You level hills as if they did not exist. And its four-wheel brakes with the flexibility of the motor permit a flashing nimbleness you will like.

Its seven beautiful new bodies share with its brilliant performance in the greatest reception of all Hudson history.

HUDSON
BREWER MOTOR SALES, Distributor,
101 HUNTER ST. 131 BROCK ST.
DEALERS:
F. C. WEBER, Peterboro C. E. WILLIAMS, Lindsay

SAVE THE BABY CHICKS
Make them strong, sturdy, productive, EGG-LAYING Pullets, with Pratts Baby Chick Food. It costs a trifle more but is CHEAPEST in the end, judged by results. The extra chicks you save and raise, more than pay for all the Pratts Baby Chick Food you use. Ask your dealer—there's one near you.
Pratts Baby Chick Food
Write for Pratts Poultry Book—FREE
PRATT FOOD CO., OF CANADA, LTD. 328 Carlaw Ave., Toronto

Pasteurization
precaution
prevention
protection

Safeguard Yourself By Using Fresh Pasteurized Milk

Milk is health food—and NATURE'S medicine. Our cream and milk are perfect in quality and pasteurization.

YES, there is a difference in milk. The full creamed milk that we sell will help your meal time enjoyment and your appetite. Purity is what you want—and get it here. Give us a trial and be convinced.

MONCRIEF'S DAIRY
CHARLOTTE STREET WEST - PHONE 607J

OWEN SOUND WINS FIRST GAME OF MEMORIAL CUP SERIES

GRADS AND FORT WILLIAM TIED 2-2 IN OVERTIME PLAY

OVERTIME FAILS TO BREAK TIE IN ALLAN CUP SERIES

Grads and Fort William Engage in Rough Contest at Vancouver.

SCORE TWO ALL.

Thunder Bay Champions Are a Faster Team—Grads More Finshed.

VANCOUVER, B.C., March 26. — Canadian Press. — Before a crowd of ten thousand people, Toronto Grads and Fort William battled to a 2-all tie in the opening game of the Allan Cup hockey finals here last night, after 30 minutes overtime play.

The regulation time game was finished with each team having a goal to its credit. The first overtime period went scoreless, and in the second each team counted once, while the third period was goalless as was the first.

The tie means that a third game will be necessary. The second game is scheduled for Monday night, and the third for Wednesday next, all in this city.

McLeod scored for the Forts in the second period, Trottier, immediately after scoring for the Grads. The goals in the overtime were scored by Cook for Fort William and Trottier for the Grads.

In each case Fort Wiliam scored first and the Grads equalled later. Both teams used stick and body freely and penalties were fairly frequent for tripping and slashing.

The Grads took the ice two to one favorites. The teams were evenly matched, and it was only breaks that counted.

Fort William were faster but the Grads played more finished hockey. Trottier, Plaxton and Hudson, were the best of the Grads, while Davis Tuckwell and Ward were the pick of the Forts. Both goalies gave great exhibitions of net tending.

RANGERS SHUT OUT CHICAGO HAWKS

Secure 25th Victory of Season By 4-0 Score.

NEW YORK, March 26.—The New York Rangers last night scored a 4 to 0 victory over the Chicago Black Hawks. It was the Rangers' 25th victory of the season. Bill Cook, Bun Cook and Franch Boucher combining to chalk up the win. Boucher scored twice. The teams:

Rangers — Goal, Chabot; defence Brown and Bourgeault; centre, Murdock; wings, Thompson and Boyd; subs., Johnston, Abel, Boucher, Bill Cook, Bun Cook and Mackey.

Chicago — Goal, Lehman; defence, Traub and Trapp; centre, Fraser; wings, Irvin and Hay; subs, McVeigh, Wilson, Dye, Dutkowski, Mackay and Rodden.

Referee—Dave Ritchie, Montreal.

The Summary.

First Period.

1. Rangers.....Bill Cook 11.15
2. Rangers.....Boucher 20
3. Rangers.....Bun Cook 8.20

Second Period—No Score.

Third Period.

4. Rangers.....Boucher 17.50

Day-Fan RADIO
A YEAR AHEAD

Hendricks Says Yankees Will Win American Race

By NEA Service

ORLANDO, Fla., March 26. —"Ill take the Yankees in the American League any day," says Jack Hendricks, manager of the Cincinnati Reds.

While he sees the Pittsburgh Pirates as an obstacle in the way of the Reds to win in the National League, Hendricks sees no obstacle in the path of the Yankees in the rival organization.

"There's no difficulty picking the winner in the American League," Hendricks said. "All you have to do is name the Yanks and you have it. Huggins has a great ball club."

HOCKEY RESULTS.

The results of hockey games played last night were as follows:

Allan Cup Final.

Varsity Grads 2, Fort William 2. 30 minutes' overtime.

O.H.A. Memorial Cup Final.

Owen Sound 5, Port Arthur 4.

National League.

Rangers 4, Chicago 0.

EXHIBITION GAMES

St. St. Petersburg:

St. Louis (A)	3	7	2
Boston (N)	4	8	1

VanGilder and Dixon; Wirtz, Genewich and Taylor.

At Fort Myers:

Baltimore (I)	6	15	4
Philadelphia (A)	7	10	1

Vincent, Skidmore, Sackett and Lake; Tate Yerkes, Rommell and Cochrane, Perkins.

West Palm Beach:

Cincinnati (N)	2	4	2
Indianapolis (AA)	5	8	1

Kelp, May and Picinich; Schupp, Wisner, Dressen and Florence.

At Avon Park, Fla.:

Philadelphia (N)	6	13	2
St. Louis (N)	9	15	2

Taber, Ulrich and Wilson, Jonnard; Haines, Keen and Snyder, Abbott.

At Plant City, Fla.:

Brooklyn (N)	3	11	1
Columbus (AA)	4	5	0

McGraw, Ehrhardt and Deberry; Meeker, Fishbaugh and Wingo, Ferrell.

At Dallas, Texas:

Chicago (A)	2	8	0
Dallas (TL)	4	8	1

Cole, Jacobs and McCurdy; Penee, Perry and Hundline.

At Jacksonville, Fla.:

New York (N)	7	11	0
Jacksonville	0	5	1

McQuard and Cummins; Hardwick and Lopez.

WHAT ABOUT IT, TY?

TARPON SPRINGS, Fla., March 26.—Billy Mullen, who will start at third base for the St. Louis Browns, says he intends to prove that Ty Cobb was a poor picker when he released him because he couldn't hit. He batted .357 for Toronto last season and says he will hit .290 or better in the American if played regularly.

LAUDER SCORES WINNING GOAL

Greys' Left Wing, Left Uncovered, Breaks Tie in Junior Final.

SCORE IS 5-4.

TORONTO, March 26—Although Martin Lauder, captain of the Owen Sound Greys, had had a very active participation in the scoring of three of the previous four goals, the West Ends of Port Arthur made the costly mistake of ignoring him in the closing minutes of last night's struggle, the first of the two-out-of-three series between the Junior champions of Eastern and Western Canada at the Arena Gardens for the Canadian title and custody of the O.H.A. Memorial Cup. Although Lauder was given the cold shoulder from society for just a moment, it proved just sufficient for the Grey's left-winger to pick up a pass and drill it into the twine behind Spooner, the West End custodian. The defensive lapse by the Ports over the O.H.A. Junior titleholders a 5 to 4 victory and the edge in the series, although the team from the head of the Great Lakes is still very much in the hunt and there is little likelihood that the take-a-chance lads will make the Greys 9 to 5 favorites for the second game on Monday night.

There was a certain amount of excuse for the Ports neglecting to cover Lauder as Friday, their right defence man, was serving a penalty for an offence just after the tying goal had been scored and this weakened the right side of the losers' defence. Play was ranging up and down the ice with lightning rapidity and neither team had a chance to assume a defensive formation before the opposing attack arrived.

Greys Were More Finished

There was little to chose between the two teams, although on the play the Greys seemed a little better, they appeared to know a little more about the inside game and although each man that started played the sixty minutes, they had a little more left at the finish than had the losers who made full use of their two spare forwards. The long railway journey, with two nights on the train, could not but take a certain amount of dash out of the West Ends' play and with a good rest between now and the second game they have a good chance of evening up the series.

The Greys were the quicker breakers, once they secured possession of the rubber after an opposing attack had been broken up, speeding away for the Port Arthur goal and generally the puck-carrier was accompanied by one or two team-mate which made his task of working in closer much easier. Sometimes the losers broke quickly, but as a rule they circled back towards their own goal and this gave the Greys just enough time to swing back into their defensive positions. The difference in the two styles helped the winners as they did not have to skate as far on an attack and had an easier way towards the Port's goal and they needed every ounce of reserve strength to pull out the victory.

While defeated, the Ports showed all quantities of heart, three times coming from behind to tie the score and each time having it taken away from them. Even the winning goal coming within four minutes of the end of the game did not shatter their hopes of victory and they stormed in on Grant in a futile effort to gain the egalized for the fourth time in the sixty minutes, but while they forced the Greys to lift the puck to kill time in the close minute they were unable to beat Grant.

You'd Be SURPRISED!

BY BILLY EVANS

To Bill Carrigan, who returns to the majors this year as manager of the Boston Red Sox, goes the unique if not altogether enviable distinction of breaking up a batting rally in record time.

Sent into a game with New York as pinch-hitter in the first half of the ninth, the bases filled and Boston needing two runs to win, Carrigan ended the day's festivities on one pitched ball.

Dangerous in the pinch, having a penchant for picking on the first good ball, Carrigan must have decided on that plan of battle as he walked to the plate. This, despite the fact the opposing pitcher seemed to be weakening fast and showing a tendency to be wild.

The pitcher laid the first one right over and Carrigan took a healthy cut at the ball. Just prior to the pitch the shortstop made a dash for second to drive the runner back. The pitcher erred in not delaying the pitch slightly, until the shortstop had a chance to return to his position.

As later events proved, it was one of those breaks of the game that decided the issue. Carrigan hit a line drive through the box that nine times out of ten, with the infield playing its regular position, would have gone safe.

Instead, the short stop actually ran into the ball, making a clever catch, retiring the batsman. The runners were in motion with the hit and it was an easy matter to touch second, then throw to first, completing a triple-play and ending the ball game.

It is one of the few games on record where the pinch-hitter on one pitched ball broke up the game, but unfortunately with a "REVERSE ENGLISH."

Inside Sporting Dope

By A Wise Cracker

Mister Sporting Editor:

Well, Mac, about the only sport this week has been watching Mister Ferguson and Mister Raney battle in the Legislature over the new liquor bill. Mister Raney ain't got a chance to win that argument, but I guess he figgers they ain't no law against trying.

I am writing this before Ft. William and the Grads tangle at Vancouver, so I can't say nothing about that serious, except that the Grads ain't lost none of their horsehoes. The Forts went into the finals minus their star centre, which had a hand broken playing against Traill, so that Mister Connie Smythe's lads got the first break of the serious anyway, and judging from the season's record, they're likely to get 1 or 2 more before she's over. However, I for 1 am pulling for the Grads to win, for they come outa our own group, and if they grab the big honours, well, that naturally makes our own lads look that much better.

Some of the customers has asked me about next year. Well, if they'll tell me, I'll tell them. Near as I can see, the management which has been keeping things running the last 3 or 4 years and has give Peterborough i championship and had a bunch in there fighting all the time, giving this burg a whale of a lotta free advertising, ain't got no hankering to carry on no longer. It ain't the most pleasant thing in the world running a hockey team, seeing the management gets all the blame when anything goes wrong and the players all the credit when things is moving smooth. And right now it looks like the old guard was through. What'll happen next ain't any easier to guess than who's going to boss Mister Ferguson's Peterborough branch of the Government's chain store liquor business.

The softballers is organized for the season, Mac, and I see where ex-Prexy Sullivan give the ball tossers an earful good advice about sr. hardball players keeping outa the picnic brand baseball. Mister Sullivan is 100 per cent. right. They ain't nobody I ever seen who could take a wallop at 1 of them big soft balls 1 night and next night do himself justice playing hardball. The 2 games don't mix, and the bird which is good enough for sr. company in hardball should keep outa the other stuff.

Central Ontario League moguls is meeting today at Belleville, trying to unscramble the situation down in this neck of the woods and get a sound league going. The Central loop has provided a lotta good baseball since Mister Jake Solomon immigrated here from New Liskeard and awoke this end of Ontario outa a long sleep. Baseball was as dead as the O.T.A. in these parts until Mister Solomon arrived on the job with a pullmotor, and it begins to look like there is going to be another job for the baseball-bowling promoter to get the old machine running again. At that Mister Solomon got little credit for what he done for sport in the whole section east of Toronto, but a lotta folks here and elsewhere what used to practise on him with their hammers is getting wise to the fact that the same Jake was the dynamo what kept the whole machine going.

Well, Mac, the only people what can keep on talking when they ain't got nothing to say is members of Partiament, and as I ain't even never been nominated for dog catcher, they's no use me trying to keep going when they's nothing to discuss.

Sportfully yours,

JINX PURSUES COONEY.

ST. PETERSBURG, Fla., March 26.—Johnny Cooney of the Boston Braves is surely the victim of some unkind jinx. For the third year in succession he has been the victim of a tough break in spring training. Now it is a chipped bone in his pitching arm.

NO HOME-TOWNERS.

ST. PETERSBURG, Fla., March 26.—Not a single member of the Boston Braves hails from Boston proper and only two of the players, both rookies, come from the suburbs of Beantown, Catcher Hogan from Somerville and Infielder Gautreau from Cambridge.

BOWLING NEWS

Peterborough bowlers in the Canadian Bowling Association tournament did some good bowling, although not enough to gain the lead. Their scores follow:

Duffus Recreation, No. 2, Peterboro'

L. Martin	124	193	149	466
A. Delahaye	205	245	191	641
N. Prindible	166	135	241	542
B. Walder	195	195	265	655
R. Galbrajth	184	202	185	571
	874	970	1031	2875

Duffus Recreation, No. 1, Peterboro

A. Miller	279	214	249	742
C. Shaughnessy	197	161	209	567
A. Kimmell	200	171	163	534
M. Bredin	158	166	192	516
T. Curvin	224	201	234	659
	1058	913	1047	3018

Doubles

A. Kimmel	208	130	249	607
T. Curvin	203	246	187	636
	411	396	436	1243
M. Bredin	159	231	249	639
A. Miller	231	275	219	725
	390	506	468	1364
L. Martin	219	94	151	464
C. Shaughnessy	194	255	204	653
	413	349	355	1117

Singles

A. Kimmel	160	246	242	648
M. Bredin	190	162	228	580
C. Shanghnessy	235	199	184	618
T. Curvin	248	234	297	779

DUFFUS' BOWLING ALLEYS.

A bowling game was held last evening by the Punch Press Department Ladies vs. Wire Department Ladies of the C.G.E. V. Langton high single for Punch Press team; E. Muir high single and high three for Wire team.

V. Langton	121	160	170	451
D. Mortimer	96	128	99	325
A. Logan	69	84	79	232
M. Miller	100	85	120	305
B. Payne	125	88	95	307
	611	545	564	
M. Thomas	158	110	117	385
L. O'Toole	140	158	108	406
E. Muir	175	175	120	470
G. Renouf	159	100	110	369
V. Peryer	72	97	145	314
	684	625	663	

C.G.E. League.

Mechanicals—

Mackness	192	147	110	449
Sulfish	244	185	152	581
Willoran	182	183	258	623
Walder	324	206	236	766
	942	721	756	2419

A. C. and D. C.—

Ottewell	179	141	182	502
Stewart	140	147	141	423
Burchill	139	108	102	349
Hayes	172	141	198	511
	630	537	623	1700

Price Setting—

Pacey	146	172	144	462
Adams	165	179	187	531
Knox	204	145	153	502
Edwards	146	179	178	503
	661	675	662	1998

Switchboard No. 1—

Shirley	171	134	136	441
Langley	143	186	184	513
Canning	172	179	212	563
Lowe	187	96	151	434
	673	595	683	1951

Switchboard No. 2—

Manning	190	121	220	531
Cruthers	118	250	156	524
Boyd	104	101	167	372
Klein	161	151	200	512
	573	623	743	1939
Sommerville	161	147	270	578
Ross	118	107	113	338
Stewart	128	186	142	456
Crease	169	224	171	564
	576	664	696	1936

City League.

Ringleaders 3; Kiwanis 0.

Ringleaders—

Fitzpatrick	165	169	163
Fox	169	205	210
Curvin	236	175	194
Fallon	226	153	191
Mayneord	169	186	344

Kiwanis—

Moffatt	107	165	112
Oke	169	196	280
Chadwick	172	128	217
Huffman	148	108	205
Bredin	189	152	228

Automobile League.

Chrysler 2; McLaughlin 1.

Chrysler—

Gillespie	144	186	119
Hales	142	152	113
Manley	151	164	186
Wilson	146	171	177
Robinson	110	166	154
	693	839	749

McLaughlin—

Detcher	153	162	186
Ackford	153	116	145
Browne	147	125	168
Rose	176	154	144
Dummy	100	100	100
	729	657	743

Ladies' League.

L. Campbell	190	188	215	593
M. Buyers	112	115	194	421
L. Wilson	207	131	131	469
A. Simpson	181	127	231	539
	690	561	771	2022

Ind. Motor—

Gates	143	176	130	449
Hinton	149	134	104	387
Saltman	138	99	114	351
Shields	111	139	160	410
	541	548	508	1597

OLD AGE PENSION

(continued from page 1)

after the prorogation of the Federal parliament to take the matter up with Hon. James Robb, Minister of Finance.

CONTROL BILL.

TORONTO, Ont., March 26. Canadian Press. — Premier Howard Ferguson stated last evening that the Liquor Control Act which passed through the committee stage of the Ontario Legilature on Thursday night, and is now on the order paper for the third reading, will likely become effective the second week of May.

Better progress than was anticipated was made on the bill in the committee stage and Premier Fergoson hopes to be able to present the measure to the House for the third reading about Tuesday next, or as soon as the several minor amendments which were made in committee, have been embodied in the bill.

"Would it be correct to say that the measure will be effective by May 15?" the Premier was asked.

"Yes, I think around that time would be a good guess, but so far, the government has not set the date for the act coming into operation."

The premier added that with the progress made in the legislative programme during the last week he hoped to be able to prorogue the house at the end of next week.

DECLINES NAMES.

TORONTO, Ont., March 26. — Canadian Press. — Replying to questions by members of the opposition in the Ontario Legislature yesterday afternoon, Hon George Henry, Minister of Highways, declined to state the names of gasoline firms who have been permitted to retain commissions during the past year in connection with the collections of the gasoline tax. It was the government policy, he added, to withhold the identity of the firms. The amount of money retained by them, however, was $71,976.99.

The house was notified by Premier Howard Ferguson that the bill creating township school boards to replace the section school boards, would be up for discussion on Monday next. After discussion the premier will withdraw the bill.

Five government bills passed the committee stage of the House yesterday afternoon. The second reading was given to three government measures and to five private bills.

OUR BOARDING HOUSE — By Ahern

DODGE BROTHERS MOTOR CAR

Facts

that Draw Crowds and Sway Buyers

Little wonder Dodge Brothers Motor Cars today are accorded such widespread and enthusiastic commendation—

Smart new body lines

A new seating arrangement that provides still more roominess and comfort—

A new clutch, simple, sure, silent—

Softer pedal action, easier gear shifting—

Quicker acceleration, still greater steering ease—

More rigid engine support—and smoother performance—

Sturdiness and dependability made still more pronounced by vital betterments in body construction and in the propeller shaft, differential and axle shafts.

Add to these the new five-bearing chrome vanadium crankshaft, with its remarkable improvement in engine performance, the excellent new starting and lighting system and many other recent betterments, and you understand why owners proclaim today's car—

"The finest Dodge ever built!"

Special Sedan - - - - - - $1400.00
DeLuxe Sedan - - - - - - 1515.00
Special Coupe - - - - - - 1285.00

Delivered

V. M. EASTWOOD

Sales and Service Cor. Water and Brock Streets. Phone 943

BAGG BROS., Cobourg.

We Also Sell Dependable Used Cars

a For Sale—General

MANURE. $1.50 LOAD; CINDERS. $1.50. Phone 462J. 3d-74-3527 A

SUIT, LADY'S BROADCLOTH, SIZE 36. Phone 497J. 6d-73-3822A

ABOUT 50 BUSHELS OF TURNIPS. Phone 2526F. 3d-73-3905A

A GOOD PORTABLE HEN HOUSE. 12 x 8 1-2. Apply 226 Rubidge street. 3d-73-3904A

ARTIFICIAL FLOWERS IN PRETTY designs for sale by maker on the market. 3d-73-3757 A

5 GALLONS COAL OIL, $1.40. Boyle's Grocery. 3d-73-3698 A

6 HEINZ DILL PICKLES, 25 CENTS. Boyle's Grocery. 3d-73-3699 A

GOOD FIRM COOKING APPLES, 40 cents per peck. Mrs. J. A. H. Campbell, Keene. 3d-75-3883 A

VIOLIN, NEARLY NEW; WILL SELL reasonably. Apply 266 Romaine street. 3d-75-3971A

BED ROOM SUITE, BUFFET, MUSIC cabinet, gramaphone and kitchen table. Apply 195 Reid. 3d-75-3964 A

GENTS SPRING OVERCOAT; HOUSE coat; one coil oil heater, in good condition. Phone 557W. 3d-73-3901 A

SOLID OAK DINING ROOM SUITE. A bargain for prompt sale. Phone 1978W. 3d-73-3748 A

REAL LEATHER COAT. GENT'S. Apply 205 Aylmer street. 3d-73-3910A

BABY CARRIAGE IN GOOD CONDITION. Stroller make. Apply 217 Rubidge street. 3d-73-3736 A

3-PIECE MAHOGANY PARLOR suite, in good condition. Phone 993 ring 1-1. 3d-74-3524 A

UPRIGHT HEINTZMAN PIANO, AS good as new. Regular $550; will take $350 cash. 149 Lake street. 3d-73-3745 A

EDISON PHONOGRAPH; DIAMOND point; and 45 Blue Amberole records. Cheap. 215 Rubidge street. 6d-73-3751 A

UPRIGHT GRAND PIANO IN FIRST class condition. Apply T. H. Glover, 265 Mark street. 3d-73-3810 A

BISCUIT CASE; McCASKEY ACcount register; and large plate glass show case. All in good condition and cheap for quick sale. Phone 964. 3d-73-3805 A

IMPORTERS OF SPRATT'S DOG and Puppy biscuits. Boyles' Grocery. 3d-73-3697 A

ANTIQUE SOLID WALNUT BED room suite; also girls' spring coat, size 12 years, excellent condition. Apply 210 Antrim street or phone 2719. 3d-73-3753 A

BABY CARRIAGE IN EXCELLENT condition Lloyd navy blue reed body; reversible; artillery wheels. Apply 327 Sherbrooke. 3d-73-3722 A

CHILD'S STROLLER, ROUND REED with reed hood. Good running order and good tires. Apply 517 Sherbrooke street or phone 417W. 6d-73-3750 A

BABY CARRIAGE, CREAM REED, rubber tires. Almost new; cost $65 and will sell for $30. This is a real bargain. Call at 747 Water street or phone 928W. 6d-73-3802A

TWO VERY DESIRABLE BUILDING lots on Victoria Heights, one Walkerville avenue, one on Homewood avenue; also one grey folding go-cart, five dollars. Apply 386 Rubidge street. 3d-73-4778 A

GABRIEL SNUBBERS FOR FORD balloon type, eight dollars. Glass side-wings, eight dollars. "Kunkel" heater for Ford, four dollars. Two 1926 Ford radiators, require slight repairs, five dollars. Roy White, 203 Dublin, 'phone 1452J. 3d-73-3709 A

MAHOGANY SETTEE, ARMCHAIR, rocker; newly upholstered in tapestry. Apply after 5 at 461 King street. 6d-73-3693 A

3 LARGE RUGS, PRACTICALLY new; thirteen by nine; bargain. Weber's, Charlotte street. 6d-73-3818A

MISSES' SAND BOYISH SUIT, SIZE 16; almost new; too small for owner. Cheap. Phone 1570J. 6d-73-3939A

CHESTERFIELD AND CHAIR; KITchen cabinet; brass bed; mattress and spring. Telephone mornings, 1106J. 6d-73-3826A

SECOND-HAND FURNITURE bought and sold; furniture, clothing, etc. Call at A. Atkins, 189 Charlotte St. or phone 771. 26d-73-183A

A COUPLE OF GOOD BRICK houses, large lots, on Lansdowne street, and on boundary, municipal taxes very low, assessed in country, near car and bus line; 15 minutes walk to P.O.; just the house for a retired farmer; price and terms to suit purchaser; for particulars apply to the Review Agency, 164 Hunter St., Peterborough. 26d-86-355A

ELECTRIC WASHING MACHINE, nearly new. Apply 634 Rubidge street, corner Edinburgh, after 6 p.m. 6d-73-3710 A

I WILL SELL BY AUCTION ON Market next Saturday, 11 a.m., one heavy team well matched horses and harness. W. J. Hancock. 6d-73-3711 A

SINGER DROP HEAD SEWING MAchine; 3 burner Gas Stove; 50 1 gallon syrup tins; 259 Reid. 6d-73-3773A

CHOICE GLADIOLUS BULBS. OVER 60 named varieties, new novelties and old favorites; reasonable prices. Some bargains in mixed varieties, at $2.00, $2.50, $3.00 and $3.50 per 100. A. E. Prest, 342 Landsdowne street. 6d-73-3726 A

SUPREME RANGE; WITH HOT water front and reservoir; good oven and warming closet. Burns woods or coal. Phone 1819J or call at 174 Lock street. 6d-73-3718 A

EVERYTHING IN CANVAS — D. Hardie late of Water street wishes the people to know he is now at 498 Patterson street and taking orders for tents, awnings, car tops, covers, cushions, curtains and all kinds of repair work. Phone any time 1915J. 4d-26,30,2,6-3848A

A. J. DEER AND CO., LTD., BRANTford, Ont., new and second hand computing scales. Canadian business Machine Ltd., new and second hand cash registers and adding machine combination. F. N. Burt and Co., Toronto, Ont., counter sales books, shipping tags. Wright Lithographing Co., London, Ont. gummed address labels, advertising stickers. J. M. Payton, 326 Rubidge street, Peterboro, Phone 664. 3d-73-3746 A

SINGER SEWING MACHINE; WASHing machine, $5; wringer, $3; Arch curtains, $3; records, songs and dance music, five for $1; electric iron, $2; clock, $2; iron beds and springs, mattresses, dressers, round and square extension tables, parlor tables, Morris chair, kitchen tables, chairs, gas stove, gas plates, oil stove, settee, dishes. Records exchanged, ten cents. Apply 59 Aylmer street, near Ferry. 2d-73-3787 A

a For Sale—General

SEED OATS. 720AC. Phone Keene 12 r 15. 3d-75-3969A

COOK STOVE, CHEAP. 86 PARK street south. 3d-74-3956A

GENTLEMAN'S BICYCLE. GOOD condition. Apply 269 Townsend street. 3d-24-3954A

QUANTITY OF FIRST CLASS TIMothy hay. Phone 2493M. 3d-74-3931A

RED SPANIEL, MALE, ONE YEAR, 6 months old. 536 Downie street, phone 1210W. 3d-74-3936A

GAS, COAL AND WOOD RANGE; IN good condition. 535 Albert street. Phone 439. 6d-73-3519A

DRY HEMLOCK SLABS, $3.00 PER load; Pine Slabs, $2.50. Phone 2724 Fred Conroy. 3d-74-3941A

THOROUGHBRED BLACK POMERanian Pups. Phone 1024. 6d-73-3830A

MOFFAT ELECTRIC STOVE, apartment size. Phone 1221F. 6d-73-3831A

WATER POWER WASHER, CHEAP. Also good electric washer. Phone 1906J. 3d-73-3817A

TWO INCUBATORS, ONE HOT water heated and cycle. Phone 1977J. 3d-73-3921A

COOK STOVE, COAL OR WOOD; drop leaf kitchen table with gate leg. Phone 1894J. 3d-73-3922A

ONE HEAVY HORSE TIE WEIGHT. Large tarpaulin for waggon. One heavy 32in. horse collar, like new. 257 Wolfe street. 3d-73-3967A

DRY PINE SLABS, CUT $2.50; HEMlock slabs, $2.00. Apply H. Hamlin, phone 462J. 3d-23,25,26-3876A

GOOD COOK STOVE WITH COPPER reservoir, wood, suitable for country use. Apply 476 Bonacord street or phone 1100J. 3d-74-3947A

BABY CARRIAGE, SMALL, GOOD condition. Also child's iron cot. 6 Lundy's Lane south. 3d-74-3934A

BABY CARRIAGE; REVERSIBLE gear. In first class condition. Apply 570 Romaine street, phone 1783M. 6d-74-3721A

ODDMENTS IN HANDMADE RUGS; walnut parlor sets; antiques; pictures. 629 Stewart street. 6d-73-3833A

2 PLATE ELECTRIC STOVE, WITHout oven; Congoleum rug; both in good condition. 788 Water St. 6d-73-3785A

BABY CARRIAGE, ENGLISH STYLE in first class condition. Apply 215 Reid street, phone 2545W. 3d-73-3797A

LARGE SIZE HAND WASHING MAchine, suitable for farmers. Good condition. Phone 280. 3d-73-3837A

LADY'S TWEED COAT, MANNISH style; size 34. In good condition. Price $8.50. Phone 2276W. 6d-73-3800A

FOUR POINT SERVICE STATION and garage at Welcome corners. Apply Sidney Armstrong, Bethany, Ont. 3d-74-3929A

DOUBLE BEDSTEAD AND SPRING. Continuous white enamel posts. Practically new. Apply 264 Aylmer street. 3d-73-3799 A

CHEAP. WE HAVE A NUMBER OF hardwood tierces. Just the thing to use in gathering sap. The Downyflake, 380 George St. 5d-73-3768A

BREAKFAST CUPS AND SAUCERS, 12 1-2c; fruit nappies 5c; salt and pepper shakers 5c. Record Store, corner Smith and Reid. 6d-73-3834A

PRINTING — CARDS, ENVELOPES, tags, billheads, statements, etc. Prices right. The Review Office, 164 Hunter St., Peterborough. 26d-86-357A

SUITS, SIXTEEN MEN'S 18 OUNCE blue serge suits. Were $32.50; offered this week at only $22.95. Louis Green, 423 George street. 6d-73-3791A

ONE OXFORD RANGE, BURNS coal or wood, in first class condition. One Adam Hall heater; one tube radio set complete; one Red Bird bicycle. Apply 470 Driscoll Terrace. 3d-74-3943A

AT RUSKIN'S RE-UNION SALE—clean and up-to-date suits $5; coats $1; pants $1; hats 50c; work shirts 69c; new shoes $2.95; ladies' silk hose 20c; housedresses 80c. These are only a few of the bargains we are offering at our Reunion Sales. Ruskin's store, 219 Hunter W., at the same old stand. 6d-73-3776A

WALNUT SIDEBOARD, $15; GOOD walnut piano case organ $25; fumed oak library table $15; new Quebec with oven $29; 2000 postage stamps, all different, $4; good new wool mattresses $6; iron spring beds $4; lot of small hardware at very reasonable prices. Furniture repaired, renovated or taken in exchange. Phone 1446J. M. T. Butcher, 350 Water street. 6d-74-3856A

ELECTRIC MOTORS, SECOND HAND but guaranteed in good order; all 3 phase, 60 cycle, 220 volt—3 h.p. $45.00, 7½ h.p. $95.00, 10 h.p. $150.00, 15 h.p. $235.00, 30 h.p. $295.00, 50 h.p. $475.00, also large stock single phase motors 110 volt at low prices. Write for list "P" for new and used rubber and leather belting, pulleys, hangers, shafting, machinery, etc. Tarshis & Sons Ltd., Montreal, Quebec. 10d-2,5,9,12,16,19,23,26,30,2-212A

b For Rent—Houses and Apartments.

SOUTH END. NEWLY DECORATed house; number 79 McGill street. Phone 440J. 3d-73-3725 B

BRIGHT ROOM FOR ONE OR TWO gentlemen. Board if desired. Phone 2821. 3d-74-3935B

SEVEN ROOM HOUSE ON LONDON street; everything up to date. Apply to J. J. Hartley, phone 736W. 3d-74-3944B

HOUSE, CENTRAL, CONVENIENCE. Immediate possession. Apply 552 Aylmer. 6d-73-3885B

FOR RENT — MODERN, HEATED Apartments; apply 437 George St. dtf-3446C

SEVEN ROOMED HOUSE, CONVENiences. Apply 201 Lewis Street. 12d 73 3540

DUPLEX APARTMENT, MODERN. Central. Immediate possession. Phone 1868. 6d-73-3713 C

FIVE ROOMED HOUSE, CONVENiences. Apply 464 Stewart. 6d-73-3821B

HOUSE, ON KENNETH AVE., ONE or two acres of land, stable and garage. Apply 201 Hunter W. 6d-73-3846B

HOUSE, ON LONDON STREET, $18 per month. Phone 1265M. 3d-75-3954B

HOUSE, CONVENIENCES, CENTral, immediate possession. Apply 262 Hunter street W. 3d-74-3914B

b For Rent—Houses and Apartments.

APARTMENT, MODERN, HEATED; Phone 1252J. 12d-76-3625C

HOUSE, SMALL, MODERN, VACant April 1st. Apply 474 Stewart. 3d-73-3888B

BRICK HOUSE WITH CONVENiences; large garden and lawn. Phone 461J. 3d-74-3723B

HOUSE, 413 DOWNIE ST., RENT $20.00. Apply 416 Stewart. 3d-74-3937B

HOUSE, 110 SOPHIA, MODERN, possession at once. Phone 1456J. 3d-74-3959B

NEAR CENTRAL SCHOOL; SIXroomed house with conveniences. Apply 637 Aylmer street. 3d-73-3760 B

SEVEN ROOM RED BRICK HOUSE —237 George street; immediate possession; rent $25; phone 21J. 12d 73 3540B

SMALL HOUSE, EASILY HEATED. Location, Antrim, near George. Rent reasonable. Apply 183 Antrim. 6d-74-3844B

MODERN HOUSE, 14 MURRAY ST. 163 Hunter street. The Dickson Co. of Peterborough Ltd. 6d-7-3973B

WARM SEVEN ROOMED BRICK house; conveniences; Water street. Apply 677 Water street. 3d-75-3974B

SEVEN ROOM HOUSE, 459 McDONnell street. Apply 305 Rubidge street, phone 1490W. 3d-74-3949B

UNFURNISHED, THREE CONNECTing rooms; conveniences; with balcony; gas. Apply 77 Smith street. 6d-73-3833C

BRIGHT, FRONT, BED-SITTING room; all conveniences. Private home. 588 Water street. 3d-74-3945B

FIVE ROOMED UPPER APARTment, heated. Apply 265 Rubidge street, phone 1405W. 6d-73-3838C

TWO OR THREE DESIRABLE UNfurnished rooms. Heated, with all conveniences, rent reasonable. Apply 110 Simcoe street. 3d-73-3911B

ONE OR TWO FURNISHED ROOMS. Balcony; all conveniences, phone, central, refined young couple or business girls. Phone 1544F. 6d-73-3966B

HOUSE, SMALL, CENTRAL, SIX rooms, $18; also house, seven rooms, north, $25 per month. Apply 421 George street; phone 273 evenings. 6d-73-3796B

BRICK HOUSE, FIRST CLASS, SIX rooms, furnished, handy to main part city; apply 421 George street, phone 273 evenings. 6d-73-3795B

CENTRAL APARTMENT, FIVE rooms and bath. Suitable for office and apartment. Over 144 Hunter street. Phone 1712J. 6d-73-3741 C

APARTMENT, MODERN, HEATED, central, five rooms, bath, gas, stove, sink, stationary tub, buffet, cupboards, clothes closet, hot and cold water. Ready April. Phone 235J. 6d-76-3915B

FURNISHED HEATED APARTment; living room with fireplace; dining room, kitchen with gas; two bedrooms; suitable for young married couple without children. Apply 368 Brock. 6d-73-3836C

UPPER DUPLEX APARTMENT. Six rooms, complete bathroom, hot water heating, newly decorated, possession May first. Apply 479 Gilmour street or phone 524. 3d-74-3943B

c For Rent—General

TO RENT—STORE NO. 374½ WATER Street; apply to 437 George street. dtf-340

GROCERY STORE FOR RENT, CORner Smith and Reid. $12 monthly. Apply on premises. 6d-73-3739 B

LOT AND BUILDING ON ARMOUR Road; light and water. $7.00 per month. Phone 948J. 6d-76-3714 C

BRICK GARAGE, NEAR Y.M.C.A. Phone 415W. 3d-22,24,26-3855C

TWO OUTSIDE OFFICES IN BANK of Toronto building; heated; apply Bank of Toronto. dtf-1529C

FOR RENT—HEATED OFFICE ON George street. Apply 437 George street. dtf-C

THREE OR FOUR UNFURNISHED heated rooms; all conveniences. Apply 418 Sheridan. 6d-73-3761C

SERVICE STATION, GOOD LOCAtion, 3 pumps, up-to-date equipment. Apply Canadian Oil Company Ltd. 6d-73-557C

COMFORTABLE GARAGE, WATER below Smith; possession April 1st. $2.00 monthly. Apply 183 Antrim, phone 2211F. 6d-77-3935C

No. 385 WATER STREET; SUITable for store or office; immediate possession; apply 437 George St. dtf-1607C

LARGE FRONT BEDROOM FOR gentlemen comfortably furnished. Phone and all conveniences and very central. Phone 1545J. 3d-73-3766 C

BROCK ST. RINK IS AVAILABLE for rent until December 1st next. This immense floor space would make an excellent garage, parking and service station, auction sale room, storage, or could be used profitably for many purposes. Apply R. M. Glover, Examiner office. 6d-75-3117C

d Real Estate.

SIX ROOMED HOUSE WITH GARden in residential section. Central. Apply 299 Rubidge street. 6d-73-3737 D

EXCHANGE—FIVE ACRES, WITH new bungalow, edge of city, convenient to C.G.E. Sell or trade for moderate home, south side. Phone 87A Mr. Callander, evenings. 3d-73-3771 D

SMALL HOUSE; CHEAP FOR QUICK sale; phone 1865W. 9d-10,12,15,17,19,22,24,26,29-3344 D

IDEAL HOUSE FOR PROFESSIONal man; near centre of city; ten rooms; hardwood floors downstairs. Large lot. 233 Stewart street. 3d-73-3691 D

BY OWNER, NEW SIX ROOM frame house, must be sold, country tax, water, light, furnace, garden. Phone 1945W. 3d-73-3908D

BUNGALOW IN WEST END. DEsirable property. Will exchange for north end house. Phone 46. 3d-73-3783 D

MODERN BRICK HOUSE, BEAUTIful lawn and garage. Wonderful buy for $5,000, or will exchange. Phone 46 for particulars. 3d-73-3731 D

A HOMEY HOME — ALL MODERN improvements, on Elias avenue; the fashionable section of the city, at a reasonable price; for particulars apply, The Review Agency, 164 Hunter St., Peterborough. 26d-86-383D

Flour, Feed, Etc.

FIVE ROSES FLOUR, BLATCHford's Poultry Feeds, oyster shell, feeding sulphur, baled hay and straw, and all poultry supplies. Frank H. Dawson, 380 Water St., phone 58. dtf-1623

d Real Estate.

HOUSE, 7 ROOMS, BRICK. 228 McDonnell street. Phone 1625W. 3d-74-3933D

LOT AND BUILDING ON ARMOUR Road; light and water. Reasonable price; easy terms if desired. Phone 948J. 6d-73-3715 D

HOUSE, MODERN, 7 ROOMS; GOOD lot; convenient for C.G.E. Must be sold, owner leaving city. Write Box 3896 Examiner. 3d-73-3896 D

4 BRICK HOUSES, ALL MODERN, good locality, on street car line. Price moderate. Write Box 3808 Examiner. 6d-73-3808D

THAT FINE RESIDENCE FORMERly Methodist Parsonage at Keene. Brick house, large garden and lawn; six bedrooms, four rooms downstairs, summer kitchen; stable; lovely situation. Tenders will be received to first of April addressed Secretary Trustees, United Church of Canada, Keene. Highest or any tender not necessarily accepted. 3d-21,23,26-3788D

BRICK HOUSE IN A1 CONDITION; all conveniences. Bargain. 590 Downie street or phone 1392J. 6d-73-3738 D

FOR SALE OR RENT. GOOD house and out buildings, 6 acres of land, for further particulars. Apply 225 Dublin street. 3d-75-3970D

BUSINESS FOR SALE. LONDON grocery business; five thousand; no credit or delivery. Sydney Smythe, Market Lane, London. 3d-74-3942D

BRICK BUILDING, CONTAINING modern apartments and stores; central, good revenue. To close an estate. Inquire 431 Water street. 6d-73-3824D

FOR SALE OR TO RENT, 200 acre farm, 6 miles from city. Creek running through; frame house, bank barn. Immediate possession. Apply D. J. Lundy, 95 Hunter West. 6d-74-3861D

WILL SELL CHEAP FOR CASH; 6 room cottage, 3 piece bath, gas and lights, double garage; very central, must be sold; owner leaving city; Box 3916 Examiner. 6d-76-3916D

NEW HOUSE IN WEST END, centre hall plan, oak floors throughout and modern in every respect; easy terms to suit purchaser; monthly instalments if desired; apply 437 George street.

SEVEN ROOMED BRICK HOUSE. No. 54 Wolesley St., Peterborough; conveniences; good stable and large garden; good terms. Apply Alex Nesbitt, Indian River, P.O. 9d-26,28,30,2,4,6,9,11,13-3980 1 wkly-31-3980D

DESIRABLE BUILDING LOT, SEVenty feet or would divide, excellent view on hill behind Weller inside Monaghan Road; lovely trees, sidewalk, sewer, water; half block to busses, near school; sacrifice half price; Weber's, Charlotte street. 6d-73-3814D

MODERN BUNGALOW IN GOOD REsidential section. Six rooms; three piece bath; furnace, cement cellar; garage. House is wired for electric stove, and has hardwood floors downstairs. Easy terms. Write Examiner box 3742. 3d-73-3743 D

I HAVE A SOLID BRICK HOUSE, oak floors, laundry tubs, open fireplace, large brick verandah, and balcony overlooking the river. This is a choice location; solid brick garage and other improvements make it an attractive home. Apply owner, 599 Waterford street. 3d-73-3764 D

f Boarders Wanted.

ROOMERS WITH OR WITHOUT board; large housekeeping room. Phone 1957F. 189 King street. 6d-73-3829R

BOARD AND ROOM, FOR 2 MEN, TO share room together. Apply 180 Rubidge street. 3d-73-3898 F

ROOM FOR ONE OR TWO BOARDers; ten minutes walk to C. G. E. Apply 527 Chamberlain. 3d-75-3976F

g Help Wanted—Male.

FIRST CLASS PLANING MILL MAN accustomed to bench and machine work. Apply Canadian Aladdin Company Limited. 6d-73-3754 E

500 MEN WANTED TO BECOME five partners in Peterborough Exhibition. None but boosters need apply. d.tf.E

FIREMEN, BRAKEMEN, BEGINners $150-$250 monthly, also clerks (which position?). Railway Box 3460 Examiner. 20d-83-3460 E

A REAL LIVE SALESMAN TO handle our line. $30 to $60 weekly. Secure your territory quickly. Wiggins & Dure, 553 St. Clair St. West, Toronto. 1d-73-553 G

YOU CAN EARN $10 TO $25 A week in your spare time at home writing showcards. No canvassing or soliciting. We instruct you and supply you with work. Write to day. The Menhenitt Company Ltd., 27 Dominion Building, Toronto.

STEADY EMPLOYMENT FOR TWO young men who would be willing to leave town. Pleasant work and good income. Must be neat appearing and have fair education. Apply 205 Barrie Bldg. this evening. 6d-73-3825E

h Help Wanted—Female

MAID, WITH REFERENCES; 785 Water street; phone 1186. 6d-73-3784F

LEARN STENOGRAPHY. OUR ten weeks' Home Course is guaranteed. Typewriter loaned. Booklet free. Write Dominion School Railroading Limited, Toronto. 4d-5,12,19,26-3116 F

WANTED, LADY COOK. APPLY American Hotel. 3d-74-3938H

CAPABLE MAID FOR GENERAL housework; apply 590 Weller. 3d-74-3946H

MAID, EXPERIENCED FOR GENeral housework; small family. Apply 521 Gilmour or phone 451. 2d-75-3963H

EXPERIENCED SALESLADY TO sell dry goods or ready to wear. Apply 173 1-2 Simcoe. 3d-73-3923H

500 WOMEN WANTED TO JOIN Peterobrough Exhibition. This is a 50-50 proposition — 500 women and 500 men wanted. d.tf.F

ROOM AND BOARD IN GOOD HOME for school girl in return for services in the home out of school hours. Write Box 3918 Examiner. 3d-73-3918N

GIRL, ABOUT 14 OR 15 TO ASSIST with light housework and care for two small children. Apply 431 George south. 3d-74-3941H

h Help Wanted—Female

ASSISTANT FOR ALTERATION department; experienced; apply after 5.30 p.m. and after 9 a.m. to Character Clothes Shoppe, Bank of Toronto Chambers, Hunter St. 6d-73-3775F

STUDENT NURSES TO TRAIN IN Belleville General Hospital. Efficient instructions, pleasant surroundings, attractive environment in beautiful Belleville. Reasonable monthly allowances paid during training. Probational periods begin April 1st, September 1st. For further particulars apply to Miss M. Tait, Superintendent, Belleville General Hospital, Belleville, Ontario. 6d-75-3138H

j Employment Wanted.

PLAIN SEWING. TO DO AT HOME. Phone 2676W. 6d-74-3857J

PIANIST DESIRES ENGAGEMENT for house parties and dances, latest music. Phone 948J. 6d-73-3717 K

ALL KINDS OF FRUIT TREES TO prune. Phone 2496J. 6d-73-3739 K

BOY, WITH SIX MONTHS' HIGH school training, would like position in store or elsewhere. Examiner Box 3912. 3d-73-3912J

YOUNG LADY DESIRES CLERICAL position. One year's experience in typing and filing. Phone 1140J. 3d-74-3925 J

MOTHERLY WOMAN WILL TAKE care of children in absence of mothers. Apply 162 Antrim. 3d-74-3952J

WOMAN AND RETURNED MAN DEsire work of any kind. Man can drive truck or team. Box 3907 Examiner. 3d-73-3907J

YOUNG WOMAN OF GOOD FAMILY desires position as house maid; can give good references. Apply Box 3913 Examiner. 3d-73-3913J

PHONOGRAPH REPAIRS—SPRINGS replaced while you wait; work guaranteed; T. Griffin, phone 2163W 146 Park street, opp. C.G.E. 27d-77-3229K

l Agents Wanted.

$5—SELL HOUSEHOLD NECESSIties — greatest imaginable demand; have business of your own; make five dollars up daily; capital or experience unnecessary. B. Garretson, Brantford, Ont. 12d-76-3698Q

MAN OR WOMAN TO TRAVEL AND appoint local representatives; $21 weekly average and expenses, and commission besides. Experience unnecessary. Write for particulars. Winston Co., Toronto. 4d-9,12,23,26-3401

m Lost.

DULL JET NECKLET BETWEEN Gilmour and Weller. Reward. Apply 351 Park. 3d-74-3957M

ON AYLMER OR WOLFE STS. ON way to C.P.R. station, small purse. Finder please leave at Examiner. Reward. 3d-74-3972M

TIRE ON RIM, 31 x 4.40 ON PARK street, near C.G.E., Tuesday, at 7:30 p.m. Finder phone 2492. 3d-73-3915M

2000 TICKETS TO BE SOLD DURING the next month for the Y.W.C.A. gymnasium pageant, Grand Opera House, April 29 and 30. 500 girls in gymnasium drill, rhythmetic exercises, folk and aesthetic dancing. 3d-73-3807 M

POMERANIAN DOG, BLACK AND grey mixture, legs fawn color; last seen at Smith and Reid streets; reward. Anyone found harboring this dog after this notice will be prosecuted. C. M. Moncur, 407 George street. 3d-73-329M

o Live Stock.

HORSES, JUST OFF HARD WINter's work. Phone 459W. Ocean Blend Tea Co., 420 Water street. 3d-75-3975O

DRIVING HORSE, WEIGHT ABOUT 1050. Good wind. Very suitable for delivery work. A. E. Sargent, R.R. 7, Peterboro. 3d-73-3727 L

ONE DRIVING HORSE OR WOULD exchange for heavy horse or milk cow. Phone 25 r 12 Omemee. 3d-75-3959O

REGISTERED HOLSTEIN BULL. Two years old, under accredited herd plan. Joseph Garvey, Douro, phone 8 r 4, Douro. 3d-74-3928O

ONE PURE BRED HOLSTEIN BULL; two Holstein cows; one just freshened, one due April 1. W. Craft, Indian River. Phone 3 r 53 Keene. 6d-73-3719 L

YORKSHIRE SOW DUE TO FARrow April first. Apply G. Trotter, Fraserville. 6d-73-3755 L

TEAM OF HEAVY HORSES, WELL matched, with white faces, four and five years old. Phone 2 r 5, Douro. 3d-73-5210

JERSEY AND DURHAM COW, FOUR years old, quiet and easy milker; due to freshen March 26th. Phone 1923J noon or evening. 3d-73-3886O

FOUR HEAD OF CATTLE, TWO years old; also 2 milch cows to freshen in three weeks. Phone 8 ring 14, Douro. 6d-73-3840L

TWELVE HEAD OF DURHAM Cattle, two years old; also a quantity of lumber, plank and scantling. Joseph Tedford, R. R. No. 1, Warsaw; Phone Lakefield 8 r 2. 6d-73-3842L 1 wkly-24-3842L

FIVE YOUNG COWS AND HEIFERS, (Holsteins), three spring, two bull calves, dams running in R. O. P. Priced reasonable. Herd under accreditation. Jas. Seymour and Sons, Ida; Peterboro phone. 6d-73-3841L

p Poultry.

HENS, 30 BLUE ANDALUSIANS. Apply 622 Donegal. 6d-73-3731 P

NINE BUTTERCUP PULLETS AND one cockerel. Apply Wordle Finnie, Peterboro R.R. 11. 6d-73-3730 P

BARRED ROCK HATCHING EGGS, from bred-to-lay stock. 5 cents per egg. $4.50 per 100. William Turner, 11th Concession, Cavan. 3d-73-3895 P

SEVENTEEN HENS AND THOROughbred brown Leghorn roosters. Apply 45 Hunter E. or phone 594W. 3d-74-3962 P

HATCHING EGGS: WHITE WYANdottes, Martin strain. Apply 521 Parnell street or phone 2099M. 6d-73-3720 P

POULTRY WANTED—I AM PAYING special prices, 25 cents per pound for fat hens; S. Lavine, phone 1731F. 26d-80-3277P

SEVENTEEN HENS AND thoroughbred Brown Leghorn Rooster. Apply 45 Hunter East or phone 394W. 3d-74-3962P

p Poultry.

CLIFFMUIR BABY CHICKS—S. C. White Leghorn and Barred Rock Chicks, from R.O.P. stock bred for heavy egg production and size; we guarantee live delivery and satisfaction; ask for our prices before buying elsewhere; G. C. Carruthers Box 1011, Peterboro. 24d-88-3619P

q Wanted.

STAMPS. OLD CANADIAN AND United States postage stamps wanted. Write Box 3811 Examiner. 3d-73-3811 J

WANTED TO BUY, USED BICYCLE in good condition. Telephone 458F or 607 George. 3d-75-3968Q

PASTURE FOR HORSE IN COUNtry, near city. Phone Humane Inspector, 2513. 3d-74-3950Q

PLAIN SEWING. CHILDREN'S dresses preferred. Apply 162 Antrim. 3d-74-3951Q

TO RENT. BABY CARRIAGE FOR short time. Write Box 3932 Examiner. 3d-74-3932Q

UNFURNISHED ROOM FOR GENTleman; near C. G. E. Apply Box 3930 Examiner. 3d-74-3930Q

DRESSMAKING. COATS, SUITS, dresses, etc. Prompt attention. Charges reasonable. Phone 329J. 3d-74-3960Q

BANJO PLAYER WANTS ENGAGEment for dances and house parties. Phone 948J. 6d-73-3716 J

ROOMER, LARGE FRONT ROOM, suitable for one or two people, central. Apply 228 Charlotte. 3d-73-3900 Q

MODERN FURNISHED FIVE OR six roomed house or apartment; central. Box No. 3953 Examiner. 3d-75-3953Q

"UKULELE BILL" WANTS A FEW more pupils for his spring classes. Ukulele Banjo, Tenor Banjo. Telephone 948J. 6d-73-3704 J

LIVE POULTRY WANTED — BEST market prices paid; bring them in or call at A. Atkins, 189 Charlotte St., phone 771. 26d-73-182J

CLEANING, PRESSING AND ALteration work; expert service; goods called for and delivered; moderate prices at Louis Green's, 432 George street. 6d-73-3794J

BOARD AND ROOM WANTED WITHin 15 minutes of C.G.E. plant. Must be place to keep car. Write to Examiner box 3734. 6d-73-3734 J

ALL KINDS OF JUNK, RAGS, rubbers, copper, iron, etc.; highest prices paid; D. Florence, 342 Stewart St., phone 1428 or 694W. 26d-85-3467J

(2) 500 NAIL PUNCTURES IN TIRE treated with Pafcoseel, yet leaks no air. Official test. Inexpensive. Guaranteed harmless. Agents write for proof and particulars of proposition. "PAFCOSEEL" Alexandria, Ont. 1d-75-3648 Q

WANTED — 500 WOMAN TO BUY Cannal's high grade Teas and Coffees in the Market building on Saturday, March 26th. As the new market by-laws will not allow further sales. All blends of Tea will be reduced in price on that day and orders taken for delivery the following week. Thos. E. Sargent, representative. 6d-73-3827J

MUSKRATS WANTED — FIFTY thousand. We have large contracts to fill. If you ship your rats direct to us you will get the highest market prices and will receive far more money than by selling otherwise. High prices paid for all other furs. Write us for shipping tags, Peterboro Raw Fur Co., 376 Water street, telephone 2828. 6d-73-3801J

r Personal.

WHY NOT KNOW YOUR FUTURE also name and address of your future husband or wife?; send birthdate, age and dime; Marcel, Box 1595 Sta. C., Los Angeles, Calif. 4d-12,19,26,2-3491M

WOULD YOU MARRY. GIRL 18, $80,000; widow 45, $25,000. Photos and descriptions free. Club. Mrs. Warn, 8434 S. Figueroa St., Los Angeles, Calif. 4d-26,2,9,16,23,30-3965 R

s Used Cars For Sale.

OVERLAND FOUR TOURING, EXcellent finish; a bargain; Weber's Charlotte street. 6d-73-3815S

ONE TON FORD TRUCK, OVERhauled and in good condition. Apply C. H. Rogers, phone 151. 3d-73-3962S

CHEVROLET BABY GRAND, FIRST class condition; six good tires; cheap for cash sale. Phone 1644W. 6d-73-3825S

HUDSON COACH, BARGAIN, OVERhauled, Duco finish; displayed Weber's, Charlotte street. 6d-73-3818S

FORD CAR IN GOOD MECHANICAL condition. Apply 471 Roger. 6d-73-3820S

OVERLAND FOUR TOURING, FOUR good tires, good running condition, a real snap at $75. Dawson and Johnston, phone 2123. 1d-73-3588

MOVING WEST

M. Rawlinson, Limited, established over forty years, frequently ship consolidate household furniture cars to Winnipeg and west to the Coast, and to California. Write 610 Yonge St., Toronto, for reduced rates. 8-tf.

Please Call For Replies

There are replies to the following boxes awaiting the advertisers at The Examiner Office. Will these advertisers please call?

57	2534	3410
225	2566	3456
522	2590	3466
526	2690	3471
835	2745	3588
1021	2811	3705
1755	2832	3701
1803	2890	3734
1822	2895	3742
1842	2903	3774
1915	2906	3811
2111	3011	3812
2412	3245	3875
2459	3382	3913
		3918

YORKS REACH SYDNEY.

Cruiser Enters Harbor Today, Escorted By Small Craft.

SYDNEY, N.S.W., March 26. — (Canadian Press). — The British cruiser "Renown," carrying the Duke and Duchess of York, entered Sydney Harbor to-day, escorted by destroyers and aircraft.

t General Notice.

MIRRORS RE-SILVERED; 24 STEWart St. 6d-74-3616M

W. J. YOUNG, ELECTRICAL CONtractor, 689 Water street, phone 1040W. 6d-73-3788 M

CHIMNEYS BUILT AND REPAIRED. Phone 2491F, evenings. 12d-82-3926 T

FIVE-PIECE ORCHESTRA OPEN for engagements. Phone 1940F. 6d-73-3762 M

CHIMNEYS & FURNACES CLEANed, built and repaired; phone 1851W. 26d-81-3353M

GOODFELLOW & WELCH, TINsmiths and Plumbers. Estimates given on new and old work. 382 Water street. 26d-93-3549 M

HORSE CLIPPING. ALL KINDS. Satisfaction guaranteed; price reasonable; apply George Shepperd and Harry Faiers. Phone 2505J. 6d-74-3849M

TAXIDERMIST WORK DONE; HAVE your specimens mounted; apply 356 London, phone 878. 26d-75-3144M

HARDWOOD FLOORS LAYED FINished; carpenter work of all kinds promptly attended to. Phone 1974F. 6d-73-3709M

NOTICE AUTOMOBILE OWNERS. We make special business renewing broken windshields, doorlights, showcases, etc. Peterboro Showcase Co., 707 Water St. Phone 1152W. 26d-82-3359 M

WILL ALL CAR OWNERS KINDLY notice, that R. Wright has opened a new washing station at the corner of Simcoe and Bethune street. All work done satisfactory. Phone 464 or residence 230 George street. 6d-77-

LOCALS

George Sloar and Son, Contractors and Builders. Estimates given on new or repair work. 518 Chamberlain Street. Phone 1043J.
12d 15 17 19 22 24 26 29 31 2 5 7 9-3548

DR. T. P. McCULLOUGH.

Eye, Ear, Nose and Throat Specialist, 166 Brock street. Phone 36W. dtf

SATURDAY SPECIAL

400 Loud Needles for 25c. E. V. Warne, 325 George Street. 2d, 73

A PIANO SNAP

One Upright Piano, first class condition, at a Bargain if sold Saturday. E. V. Warne, 325 George Street. 2, 73

NOTICE.

We are prepared to do all kinds of outside painting, either by contract or by the hour. Get our prices.—Stinson and Mann. 'Phone 1458-W or 1201-J. 3d-73-3906

JUST NOW

We have hemlock, pine and hardwood slabs, hardwood edgings, soft mixed wood and body hardwood. — **Sanitary Ice Supply. 'Phone 147.** 5d-77-556

"AIN'T SHE SWEET?"

A new release and a swell fox trot. Come in and listen to this one on the Orthophonic, at Heintzman Hall. 2d-73-537

A LECTURE

Will be given by Rev. Walter M. Loucks, M.A., on "Success," in All Saints' Parish Hall, under the auspices of the Ladies' Guild, on Friday evening, April 1st, commencing at 8 o'clock. Tickets 25c. 2d-26,31-554

THE GENUINE ORTHOPHONIC

We are authorized Victor dealers, and we carry a full line of the Genuine Orthonphonic. All models in stock. Ye Olde Firme Heintzman Hall. Phone 258. 2d73-535

UMBRELLAS REPAIRED AND RECOVERED AT TAYLOR'S.

New covers, mixture, ladies, $2.00; men's $2.25. Lawn mowers sharpened, $1.00 each, called for and returned. Razors sharpened, 35c. each. Scissors and knives sharpened. Saws filed and set. Wm. Taylor, 221 Hunter street west. t.t.s.

TRUTH VERSUS ERROR.

The parable of the rich man and Lazarus—a parable is an allegorical method of conveying instruction by means of a fable, or short fictitious narrative. In a parable the thing said is never the thing meant. We know this from our Lord's explanation of His parables. When He said "wheat," He meant "the children of the kingdom; when He said "tares," He meant "the children of the devil"; when He said "reapers," He meant "His servants," etc. So in the parable of "the rich man and Lazarus," the rich man represents a class, and Lazarus another class. The reader must expound this parable to the best of his ability, but never take it literally, as that would involve immense absurdities. For instance—the rich man went to "hell" because he enjoyed many earthly blessings, and gave nothing but crumbs to Lazarus. Not a word is said about his wickedness. Again, Lazarus is blessed, not because he was a sincere child of God, full of faith and trust, not because he was good, but simply because he was poor and sick. Taken literally, we must conclude, unless we are poor beggars full of sores, we shall never enter into future bliss; and that if now we wear fine linens and purple and have plenty to eat every day, we are sure of future torment. Again, Abraham's bosom would not hold very many of earth's millions of sick and poor. Why consider such absurdities? Why not seek for and accept the priceless treasure of "truth?" — M. T. Butcher. 1d-73-3978

"A product perfected by science in the interests of health."
"Costs No More"

You've heard about our square way of doing business — and you know that we will serve you correctly with good dependable coal.

BE SURE TO SEE "KENTUCKY BELLE."

On Monday, March 28th under the auspices of St. Andrew's Ladies' Aid South Group, the Essel Mission Circle of St. James' Church will present Kentucky Belle, a three act comedy. A splendid musical programme will be given between acts. Admission 25c. 1d-73-560

DR. MIDDLETON

will be in Toronto until Tuesday in connection with his work in Dental Diagnosis. 26d, 91, 476

Y.W.C.A. GYMNASIUM PAGEANT

April 29 and 30. Tickets now on sale. 1d, 73, 561

CANADIAN LEGION

Members of the Canadian Legion are reminded of the regular general meeting which will be held on Monday evening next, at 8 p.m. sharp; all please attend. 1d, 73, 562

KING GEORGE HOME AND SCHOOL ASSOCIATION.

Is collecting papers. Anyone having papers for the school please notify Mrs. Craig, Phone 1369J and your papers will be called for. 1d-82-534

"PUT YOUR ARMS WHERE THEY BELONG."

(Because they belong to me.) This is the latest song by Nick Lucas, the crooning troubador. Hear it; it's good. At Heintzman Hall. 2d-73-538

"WE LOVE THE COLLEGE GIRLS."

Another new hit, the latest, this week. Ask to hear this one when you call at Heintzman Hall. Phone 258. 2d-73-536

GRENFELL MISSION

Received to date $32.00
Miss Lancaster, Protestant Home 2.00
$34.00

PHONOGRAPH FOR SALE

One Genuine Edison Cabinet Phonograph with 20 Records, at a Bargain for Saturday. E. V. Warne, 325 George Street. Phone 1238. 2d, 73

CARD OF THANKS.

I wish to thank the employees of Brinton Carpet Company for their kind presentation to me on my departure from their midst. Wishing the firm every success. Signed, Mrs. A. FARR.

PAPER COLLECTION.

The South Group of the Ladies' Aid of St. Andrew's Church, intend holding a paper collection in the near future. Kindly save all papers and magazines. The date will be announced later. 1d-73-559

A SALE OF WORK

By the disabled soldiers from Christie Street Hospital will be held in the Canadian Legion Hall on Thursday, March 31st, afternoon on evening, and Friday afternoon, April 1st, under the auspices of the Thursday Club. Entire proceeds go to the soldiers. 3d-26,28,30-555

RADIO.

Expert service on all makes and types of radios. Eleven years' experience. Tube testing and reactivation. Lowest price in city on "B" batteries. New and used sets for sale or exchange.—Roy White, 203 Dublin. 'Phone 1452-J. 8d-19,22,26,31,5,9,13,16-3707

WOOD BARGAINS.

All of our teams have just returned from the camps and must be kept busy. While it lasts, we will sell the following:
Dry Cut Hardwood Millwood at $9.50
Dry Cut Hemlock Millwood at $6.00
Dry Cut Pine Millwood at ... $4.50
A large dry team box-load in each case. Best buy in the city. 'Phone 545. — The Peterborough Lumber Co., Limited. 8d-78-506

WONDERFUL RESULTS

are obtained by children and adults from the taking of Parke's Emulsion of Cod Liver Oil with wild cherry. This emulsion is freshly made from selected oil of high vitamine content, and is easily retained by the stomach. The flavor is enticing; children ask for more. 40c and 75c per bottle.—Bond's Drug Store, corner George and Hunter streets.

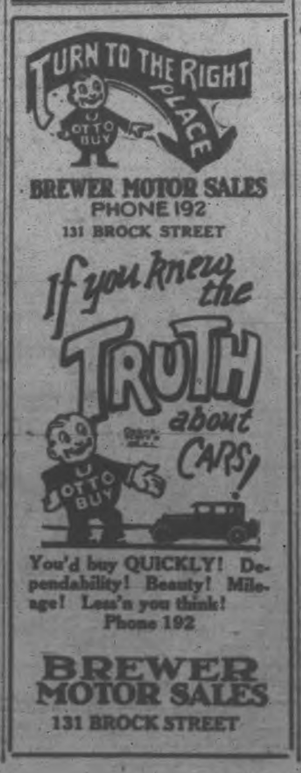

BIRTHDAY GIFTS

For that Birthday Gift give something that will be kept in remembrance. Everybody likes to be remembered on their birthday. We would suggest as a suitable gift any of the following:

Wrist Watch
Diamond Ring
Bracelet
Brooch
Pearl Beads
Cuff Links
Watch and Chain
Umbrellas

Clock or a nice piece of Jewelery is the Ideal Birthday Gift. If you wish to spend from $2.00 to $25.00 we can give you a wonderful assortment to choose from.

WARNE BROS.
DIAMOND HALL
Phone 880
349 GEORGE STREET

REV. MR. SPENCE APPOINTED J. P.

Receives Commission and Takes Oath—Wolves Seen at Apsley.

ONE WOLF SHOT.

APSLEY, March 26.—The Rev. C. A. G. Spence has been appointed a Justice of the Peace for the County of Peterborough, and received his commission on Tuesday, when he was sworn in by the Crown Attorney, and filed the necessary papers in connection with the appointment.

Tracks of a pack of thirteen wolves were seen where they crossed the Jack's Lake road, about a mile from the village, and on Thursday Norman and Jim Lean went out hunting and succeeded in shooting one, which they brought to the village, where it was photographed. The hunters reported having seen numerous fresh tracks of groups of four, five and seven, which they followed, but the wolf they shot was the only one they saw.

Sap is flowing very slowly, and maple syrup will likely be a scarce commodity this season. This is due old-timers say, to there being so little frost in the ground.

Miss Hazel Mason of Campbellford, the popular teacher at Loon Lake School, has had to relinquish her post owing to ill health, and returned to her home on Wednesday.

Miss Gorman, who teaches at Clydesdale, has been for the last ten days a patient in the Red Cross Hospital, but is now convalescent.

GOOD RECEPTION.

Local radio fans report last night as one of the best nights for reception in many moons. Stations near and far came in clearly and with unusual volume.

SERVICES CONTINUED.

Revival services are continuing in the Free Methodist church. Come to-night and hear the special subject. Don't miss this gospel feast. 'Come thou with us and we will do thee good.' The only continuing Methodist church of Can . .

AROUND THE CITY.

The whistle was successfully removed from the throat of Cecile Hardie, the small daughter of Gordon C. Hardie, of 437 Murray Street, yesterday afternoon at the Clinic by Dr. C. D. Hewitt.

Little damage was done to two cars which collided on George Street, opposite The Examiner Office, this afternoon.

BIRTH.

REID.—Mr. and Mrs. B. A. Reid, 568 Hunter Street, announce the birth of their son, George Burton, on March 24th.

LATE WANT ADS.

SEED OATS FOR SALE. EARLY variety, 85c per bushel. Also seed Barley, $1.00. W. A. Wood, Fraserville. 3d-75-3987A
TWO FURNISHED ROOMS; STATE terms; married couple; near Canadian Genefal Electric. Box 3946 Examiner. 3d-75-3986Q
WANTED, GOOD CARPENTERS. Apply Thos. C. Ephgrave, contractor. 3d-75-3985C
ENGLISH CHESTERFIELD, THREE real leather chairs, one combination coal, wood and gas range, one music cabinet. Apply 509 King street. 3d-75-3984A
AT ONCE, RELIABLE GIRL OR woman for general housework to go to Toronto. Phone 224 after 5:15 to-night. 3d-74-3983H
FOUR ROOMED APARTMENT, over store; central. Apply 299 George street. 3d-75-3981R
NICE UPRIGHT PIANO IN GOOD condition; cheap for cash; need money. Apply 297 Bethune. 3d-75-3988A
TWO OR THREE UNFURNISHED rooms. Central, all conveniences. Apply 247 Aylmer. 3d-75-3990C
SALESMEN WANTED. EXPERIenced salesmen wanted with best of references and neat in appearance. Salary and commission to the right party. Apply Tuesday evening, 174 Hunter street west. 3d-75-3991G

— TAXI 25c —
PHONE 570
WM. WORBOY
Day and Night Service

STRIKE BALLOT MAY BE TAKEN

C.P.R. Freight Handlers and Clerks Break Negotiations With Company.

SEEKING INCREASE.

MONTREAL, Mar. 26 (Canadian Press).—A strike of freight handlers and clerks of the Canadian Pacific Railway looms large. Final negotiations between the men's committee and the company officials have been definitely broken off and the men's committee has instituted the necessary proceedings for the distribution of a strike ballot among the employees affected. Five to six thousand men are directly affected, while if the strike is called a similar number of non-union clerks will be indirectly affected.

The present crisis is the outcome of the award of the Federal Board of Conciliation which granted the men four cents an hour increase. The company refused to accept the award, but expressed willingness to re-open negotiations.

These, however, were of no avail and the men finally took the matter up with President Beatty. The men agreed to accept an increase of three cents an hour, but the company refused to grant this. Negotiations were then broken off.

Frank M. Hall, Canadian vice-president of the International Brotherhood of Railway and Steamship Clerks, Freight Handlers, Express and Station Employees, who is in charge of the men's committee, stated that as soon as President Fitzgerald of the Brotherhood sanctions his move, strike ballots will be issued to the men.

Telegraphers Ask Increase.

MONTREAL, Mar. 26 (Canadian Press). — With a 25 per cent. increase as the chief objective, the inner executive committee of the Canadian Pacific and Canadian National Order of Railway Telegraphers will enter into negotiations on Monday with officials of the company. This follows upon the termination yesterday of the triennial meeting of the full council of the telegraphers' organization.

In addition to higher salaries, the committee will discuss the revision of certain rules at present in force affecting railway telegraphers.

Will Travel 100 Miles To Serve Hour's Term

TULSA, Okla., March 26. — A Tulsa mother of five children must serve a penitentiary sentence of one hour in prison today.

Mrs. Myrtle Lancaster, found guilty of assault with intent to kill, must journey to McAlester, 100 miles south, be "dressed in," photographed, inoculated and walked around corridors of the state prison.

She will be accompanied by a deputy guard, be paid transportation expenses, receive $5 for a prison release fee and be returned home.

Mrs. Lancaster was accused of assaulting another woman in a quarrel.

WEDDING BELLS.

BURGESS—FAULKNER.

A spring wedding of much interest was quietly solemnized on Wednesday, March 23, in the United Church Parsonage, Omemee, when Della Elizabeth, youngest daughter of Mrs. Rachel Faulkner and the late Andrew Faulkner of Emily, was united in marriage to William John Leslie Burgess, eldest son of Mr. and Mrs. William Burgess, Omemee. Rev. E. W. Roland was the officiating clergyman.

The bride was becomingly attired in a gown of French georgette in a beautiful shade of ashes of roses, embroidered in gold, and wore the gift of the groom, a platinum bar pin set in diamonds.

The bride and groom were attended by Mr. and Mrs. Smithson Nurse of Fowler's Corners.

After the ceremony the happy couple motored to Peterboro, and left amidst showers of confetti and good wishes, on the 3.40 train for Toronto, Detroit and Muskegon, Mich. The bride travelled in a dress of black crepe-faced satin, trimmed in sand, and a coat of black baronet satin with squirrel collar and hat and shoes to match.

On their return they will reside at Maple Grove Farm, Omemee.

OBITUARY.

MRS. HARRIETT JACOBS

The death occurred in this city yesterday of Mrs. Harriett Jacobs, beloved wife of the late Steven Jacobs in her 95th year. The late Mrs. Jacobs was born in Kent, England, and came to Canada about 50 years ago taking up residence at Coboconk, Ontario.

The funeral will be held at 8.00 p.m. on Monday at Belleghem's Funeral Home, 190 Hunter Street, and leaving on Tuesday morning at 8.00 a.m. by motor car for interment in Norland Cemetery; the Rev. J. D. Richardson officiating.

BE READY FOR SPRING
Exchange that Old Wheel for a NEW CLEVELAND at
H. T. MILLARD'S.
225 Hunter St. 'Phone 234

It's a Big Job

removing the engine from a car and overhauling the entire works, but it's not too big a one for us. In fact, the bigger and harder the job is, the better we like it; altbough this does not mean that we don't like the little ones. We solicit all your auto repair work and guarantee prompt, skillful service, and moderate charges.

GILLESPIE GARAGE
378 AYLMER - PHONE 950

Never a Dull Moment

The Louis Cafe

has just installed in their up-to-date Lunch Room a Handsome New

Orthophonic Victrola

It is a superbly designed musical cabinet of Italian design, in walnut and has a startlingly complete tone range. You hear natural realistic music exactly as performed by the artists, which the guests of the Louis Cafe may now enjoy any hour of the day.

This wonderful instrument was supplied by the music firm of

E. V. WARNE
325 GEORGE STREET
Who are the Authorized Agents for Victor Orthophonics in this City

27th to 4th place

Proof of ever-increasing public preference

In the beginning a fascinated public bought the Chrysler "70" for the charm and freshness of its new performance and appearance.

Behind that first Chrysler, and the public's first enthusiasm for its new qualities, are now more than three years of experience.

During those three phenomenal years—years in which public preference swept Chrysler from 27th to 4th place—motor car buyers have come more and more to know its substantial and solid qualities.

They have found a dependability and long life in the "70"—proved by hundreds of thousands of enthusiastic owners—combined with those elements of progressiveness through which Chrysler has steadily maintained the speed, dash, beauty, luxury, economy and safety of the finer Chrysler "70" of today, as far in advance of its field as at the time of its introduction.

* * *

Phaeton $2065; Sport Phaeton $2185; Roadster $2185; Brougham $2260; Royal Coupe $2285; Royal Sedan $2360; Four-Passenger Coupe $2360; Cabriolet $2585; Crown Sedan $2645.

Prices are for delivery in Peterborough, taxes fully paid, and include front and rear bumpers, spare tire and cover, and tank full of gasoline.

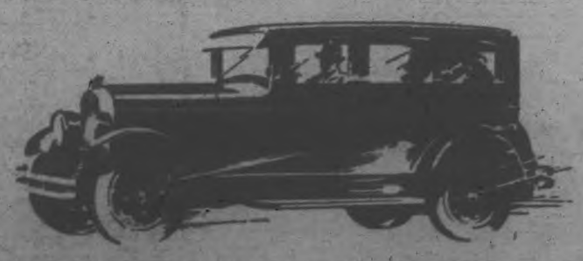

CHRYSLER "70"
THE CANADIAN-BUILT CHRYSLER FOR CANADIANS

GILLESPIE GARAGE
'PHONE 950 378 AYLMER ST. PETERBORO
DEALERS—W. E. Ball, Millbrook. W. S. Wiggins, Campbellford. Nelson Wellman, Norwood.

CHINA PAINTING
Mrs. Langley McCarthy Teaches Biscoffs' New and Beautiful Work in CHINA PAINTING

50 Years an ACID Test
Gallagher's Herbal Family Remedies
30— Preparations—30
A remedy for your special ailment We like the HARD cases. For sale by all stores in this District carrying Patent Medicines.
GALAGHER REMEDIES, LIMITED
Peterborough, Canada
H. W. Jones, 473 Bolivar St., County Representative

Quick Service Car Repairing
Our modern equipment enables us to repair your car promptly, from radiator to gas tank, with a skill that guarantees satisfaction. Get our prices.
MANNING GARAGE
254 BROCK PHONE 2390

Phone Johnny-on-the-Spot
703—2659J
Coal
That in Quality means Economy Buying.

NUT	$15.75
STOVE	$15.75
EGG	$15.50
PEA	$13.00
Golden Rod (Smokeless)	$13.00
Pocahontas	$12.00

COKE (Solvay) $13
WOOD, Hard and Mixed.
HODGSON BROS.
Dalhousie and Bethune

WOOD

Best Hardwood per cord	$11.00
Hardwood Slabs, per cord	$10.50
Mixed Wood, per cord	$7.00

Cutting and Splitting extra.
All sizes Coal and Coke.
The best on the market.
J. E. A. FITZGERALD
PHONE 111
253 HUNTER STREET
4d, 5 12 19 26, 302

FRED H. ROWAN
ROOFING CONTRACTOR
Estimates Given
549 KING STREET
Phone 851

W. GORDON HALL
Electrical Contractor
Wiring and Repair Work
PHONE 1403W

Kerlwright Beauty Parlor

Shampooing, Haircutting, Marcelling, Water Waving Etc.
PHONE 2589
MISS G. DOYLE
354 Stewart Street

HOUSE
To let, central, 8 rooms, all conveniences, low rent.
Also store and garages to let.
A. LOW & CO.
385 Bethune Street
Phone 697; Nights & Holidays 1627.

SATURDAY NIGHT DANCE
Our regular Saturday night dance in the W.O.W. Hall, March 26, 1927. Dancing from 9 to 12 p.m., 4 piece Bluebird orchestra. Admission 25 cents. Come and bring your friends.
2d-73-3938

THE JEAN RIDDICK YARN SHOP
Shows an unusually large stock of Yarns, Hosiery, Underwear, etc. Come and see us and save money.
WE SELL FOR LESS!
412 George Street.

YOUR HOME SHOULD COME FIRST

LET THE HOME FURNISHING CO.
Furnish Your Home
We Sell All Kinds of Furniture on
CREDIT
Home Furnishings, Carpets, Rugs, Stoves, Baby Carriages, Phonographs, Beds, Bedding, Refrigerators, etc., sold on terms to suit all, and on
EASY WEEKLY PAYMENTS
The Home Furnishing Co.
"The Store That Can't Be Undersold"
208 CHARLOTTE STREET

Metal Coping Endures
For tops of walls, eaves, and other places that are constantly exposed to the elements, metal coping is the most durable and economical in the long run. If you will permit us to examine your plans and specifications we will furnish you with an estimate for this type of sheet metal work. We know that you will be more than satisfied with results.
GRAHAM & WELLS
Tinsmithing, Heating, Welding
REAR OF POST OFFICE PHONES—1229, Residence 2430w

Asthma

results from a narrowing of the air passages leading to the lungs. These passages become narrowed when the circular muscle fibers of the bronchial tubes become excessively contracted. All muscle fibers contract and relax, dependent upon messages conveyed from the brain through the spinal cord and nerves. An improper supply of nerve energy to these muscle fibers cause them to tighten up and decrease the size of the air passages thus reducing the amount of oxygen reaching the lungs.

By Releasing

nerve interference at the spine the Chiropractor restores proper nerve energy to the bronchial tubes. The tubes regain a normal size and comfortable breathing takes place. Many asthmatics have found wonderful benefits from Chiropractic Spinal Adjustments. WHY NOT YOU?

M. C. GOODWIN, Chiropractor
Palmer Graduate—Lady Attendant
108 Barrie Building - Peterborough - Phone 431
Office Hours: 10 to 12 a.m., 2 to 4 and 7 to 8 p.m.
Office closed Tuesday evening; also Thursday afternoon and eve.

HOME EDITION

The Evening Examiner

PROBABILITIES.
Light winds, fine to-day and Tuesday, becoming a little warmer.

IF IT WILL HELP PETERBOROUGH AND DISTRICT, THE EXAMINER IS FOR IT

VOL. LIX., No. 73 — PETERBOROUGH, MONDAY, MARCH 28, 1927 — PRICE THREE CENTS

Nationalist Commander Says Foreigners Safe

KING PROMISES ANNOUNCEMENT IN FEW DAYS

Give Stand in Connection With Salaries of Civil Service.

C.P.R. STRIKE.

Senate and Commons Have Intensive Schedules For Week.

OTTAWA, Ont., March 28 (Canadian Press).—"An announcement within a few days" was promised by Premier King Saturday in connection with the revision of salaries of the Civil Service. The Cabinet, which met Saturday in the morning and afternoon, gave several hours to the consideration of the report and recommendations made to it by the Civil Service Commission. This report recommends a general upward revision affecting many classes of the Service. It is understood that the Cabinet's final decision has not been made yet but, as the Prime Minister stated, something definite could be expected before long.

Hopes to Avert Strike

OTTAWA, Ont., March 28 (Canadian Press).—The Federal Government hopes to be able to avert a strike of freight handlers and clerks on the Canadian Pacific Railway system, as threatened Saturday when steps were taken by the men's committee to make arrangements for the distribution of strike ballots. Hon. Peter Heenan, Minister of Labor, will be in Montreal to-day with the intention, it is understood, to make an effort to have the men and the company resume negotiations.

The employees are members of the International Brotherhood of Railway and Steamship Clerks, Freight Handlers, Express and Station Employees.

Intensive Schedule.

OTTAWA, Ont., March 28 (Canadian Press). — Both Senate and Commons have intensive schedules of work before them this week. The Upper House will meet to-night, and to-morrow the Railway Committee will open its investigation of the Canadian National Railway's three-year branch line programme. Three years go the Senate Railway Committee held many stormy sessions over the National Railway branch line proposals and rejected several. tze valley. They came from the larger ports on the banks of the great river and from places inland, where since the Nationalist victories of last week the situation has become increasingly menacing.

In some instances, the refugees barely succeeded in escaping the fury of the mobs, bent upon destroying all foreigners because of the Canton-

(Turn to Page 3, Please)

TO-DAY'S EXAMINER

Local.
Utilities Commission protests higher rate charge. Page 1.
Mayor Holloway denies signing petition. Page 1.
Canada.
Hon. G. N. Gordon, K. C., and Port Hope lawyer in wordy battle. Page 2.
Britain.
Britain won't withdraw until China is settled. Page 6.
Foreign.
More bloodshed feared along the Yangtse Valley. Page 2.
Bulletins on Chinese situation. Page 6.
Envoys clash in debate at Geneva Council. Page 2.
Editorial, Page 4.
A Good Cause (Canadian Legion.)
The Story of the C.P.R.
The Boy will be King (Boys' Week.)
Sport.
Maroons lose last game to Senators. Page 10.
Jones wins another title. Page 10.
Cobb, Collins and Wheat to open season. Page 10.
C.O.B.C. needs another team. Page 11.
Financial, Page 12.
Early wheat upturn followed by a drop.
Massey-Harris preferred in demand at Toronto.
Stronger feeling with mining trading board.
New high records made at Toronto.
Women's Interests, Page 8.
Fashions, Social News, Horoscope.
Features.
Health Advice, page 4.
Radio Programmes, Page 4.
Uncle Wiggily, Page 7.
Want Advs., Page 11.
The market place of the community.
To-Morrow.
Sun rises 6.7, sets 18.39.
Moon rises 4.28, sets 14.14.

Marks Millionaires Drop 75 Per Cent. Since War

BERLIN, March 28 (AP)—The number of millionaires in Germany has decreaserd 75 per cent. since the war, the Reich's Finance Ministry reports.

There were 15,547 persons in 1913 who were worth 1,000,000 marks (about $250,000) or more, while only 4,000 are in that class today.

Only fifty-four persons, including the former Emperor William II and the heads of several provincial ruling houses own property and securities valued at 10,000,000 marks or more. In 1913 there were 367. The former Emperor is conceded to be one of the nation's wealthiest men, with an income of more than $1,000,000 a year from estates and investments.

The inflation period not only wiped out large fortunes, but reduced by more than 50 per cent. those amounting to 10,000 marks (about $2,500) or more.

LOCAL UTILITIES PROTESTS RAISE IN POWER BILLS

Asked To Pay November and December Bill at New Rate

SOLD AT OLD RATE.

Commission Joins Protest Against Renewal of Georgian Bay Canal Charter.

At the meeting of the Peterborough Utilities Commission on Saturday the power account for November and December from the Hydro Electric Power Commission of Ontario was thoroughly discussed. This bill amounts to $9,593.33, which includes the raise in rates. The commission takes the stand that it should not have to pay this increase in rates until February, as it was not notified of this raise until Febraury 7, and in no way is it possible for the commission to collect from the consumers the increase before that date.

The following resolution was passed:

"That the secretary write the Commission and point out that this commission did not get notice of the increase in rates until February 7 of this year, and that the increased rate for the consumers did not come into effect until after that, and furthermore, that the increase in rates in the towns in the Central Ontario system did not take effect until some time this year and that this city should be treated the same as these other towns and that under the circumstances this commission should not be billed at the new rate for the two months of 1926."

Oppose Charter.

A letter was read from the Ontario Municipal Electric System with reference to the bill before the Dominion parliament to extend the time for the Montreal, Ottawa and Georgian Bay Canal Company to commence work. It was resolved, "That this the Utilities Commission of City of Peterborough respectfully urges the parliament of Canada not to renew the charter of the Montreal, Ottawa and Georgian Bay Canal Company, known as bill 78; as in our opmion this bill is not in the interests of the people, as it is an attempt to deprive the people of this province of their right to the power to be developed from the waters of the Ottawa river, and furthermore that the charter has been in existence for 33 years and no actual construction has taken place, and we believe the renewal of the charter would be contrary and prejudicial to public interest."

ALLIES IN CHINA'S TROUBLED AREA

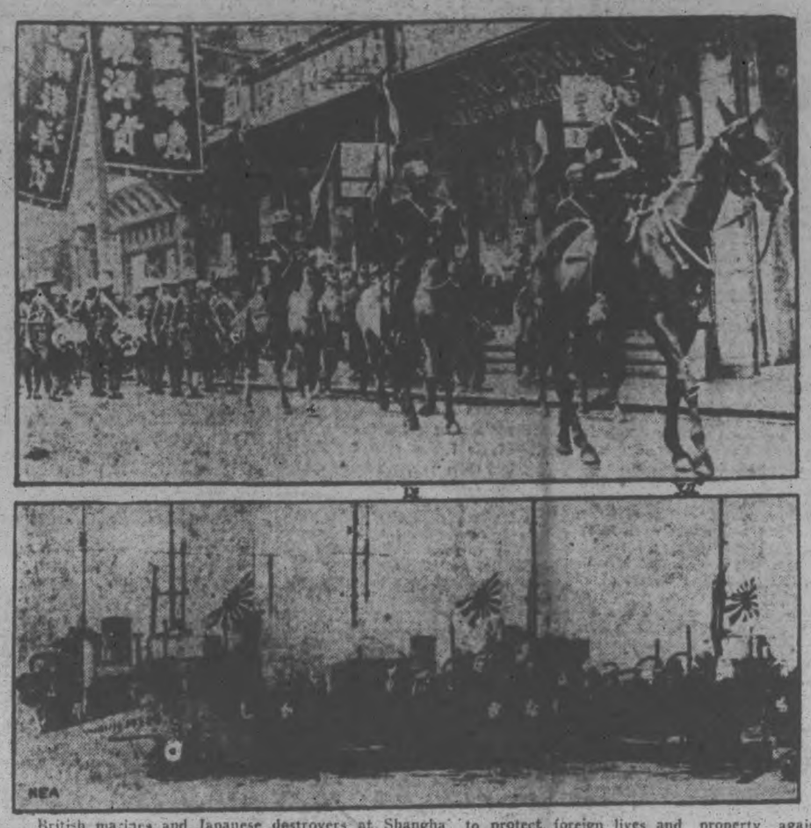

British marines and Japanese destroyers at Shangha to protect foreign lives and property against the warring Chinese armies. Leading the British marines along Nanking Road to defensive positions is a Shanghai mounted municipal policeman. The flotilla of Nipponese destroyers is shown waiting developments at an anchorage in the confluence of the Yangtse and Whangpoo rivers, sever miles downstream from the Paris of the east.

YOUNG FARMERS MAKE USE OF 'Y'

Local Branch Only One Having Rural Section in Programme.

HAS GOOD CLASS.

The local Y.M.C.A. has the distinction of being the only known institution of its kind in a city in North America where there is a section for the young men of the farm. Every Saturday night at 9 o'clock about twenty-five young men from the surrounding farming district gather at the Y.M.C.A. and there have gymnasium classes, swimming lesson, and a luncheon. The class is conducted by F. G. McNeely and the boys are taking a great interest in it.

THE WEATHER

At the end of March last, year there was fair sleighing at this date, three feet of snow lay in the woods, and 20 inches on the average in the open fields. Even until the middle of April consid rabl: snow was to be seen. This is in marked contrast to this year, when the spring season is earlier than usual while last year it was very late. Highest temperature yesterday 47 degree. Lowest last night 26.—W. P.

ELIOT NOVEL DRAMATIZED.

"Daniel Deronda," the novel written by George Eliot 50 years ago, has been dramatized and produced in London this season. The essential parts of the original dialogue have been retained, and the result is said to be a finely worded but rather pompous drama.

Birds, Like Humans, Have Housing Problems These Days. Squirels Have Appropriate Shelters Built By Local Man

That our feathered friends, the birds, have their housing problems, the same as human beings, is illustrated by the following incident which was related to The Examiner by an Engleburn Avenue resident.

For several years it has been his custom to place a number of small bird houses on the trees in his back garden, so that the nests would be free from the danger of being destroyed by any prowling felines. These houses have always been inhabited by the birds and as yet no season has passed that has seen one unoccupied.

However, this year the birds have been forced to give way to the demands of some members of the squirrel family who have taken a fancy to the little houses and have occupied them. Some of the houses are suspended by pieces of wire about twelve inches long, but this has not deterred the squirrels, who climb up and down the wires with amazing dexterity.

In addition to purloining the homes of the birds they have also made raids on the back verandah and appropriated the crusts and other dainties that have heretofore served as food for the birds when it was scarce and hard to obtain.

OCCIDENT SECURE FROM REVOLUTION

Chinese Word Has Not Universal Significance Says Lewis Gannett

NEW YORK, March 28 (United Press).—The Western world is safe from Chinese "revolution" despite the manifesto of the Cantonese Nationalist commander at Shanghai, Lewis S. Gannett, an authority on China and a member of the staff of the Nation, told the United Press Saturday.

Gannett is associate editor of the Nation and has just written a pamphlet, Young China, in which he interprets the situation, which is attracting the interest of the world to the Yangtze valley.

Despatches printed in the United States quoted the Cantonese commander at Shanghai as saying that this recently captured city would become a base for world revolution, but Gannett explained that revolution in the Chinese sense does not mean what it does in western minds.

"When Gen. Pei Ching-Shi," said Gannett, "says that 'Shanghai will become a strong base not only for Chinese nationalism, but for world revolution,' he is thinking of the only continent he knows—Asia. He thinks of the freeing of the yellow and brown peoples from domination by the white race. Revolution to him means primarily driving the Europeans out of their dominant positions in Asia.

"Chinese nationalism is fiercely anti-imperialistic," Gannett continued, "and it has no patience with the argument that one people may govern another for the latter's good. Chiang Kai-Shi, the Nationalist generalissimo, once told me that America could not really be a democracy, otherwise she would

(Turn to Page 6, Please)

ROWDIES BREAK UP ELECTION MEETING

Lloyd George Gives Address For Candidate at North Southwark.

LONDON, March 28 (Canadian Press Cable).—Organized rowdyism marked the appearance of David Lloyd George, former Premier, on a Liberal platform in North Southwark Saturday night in support of the candidacy of E. A. Strauss, Liberal, in the by-election made necessary by the resignation of Dr. Haden Guest, former Labor member. Dr. Guest is contesting the by-election as an independent constitutionalist. He broke with the Labor party as a consequence of a disagreement over their attitude on the Chinese question.

The disturbance was so menacing it was doubtful at one time if the meeting would continue. "If these organized efforts to prevent free speech are persisted in," declared Mr. Lloyd George, "you will find before long a measure in the Commons making it possible to set aside the result of an election in which candidates did not have a fair opportunity of presenting their cases. When these gentlemen find judges insisting that as there was no opportunity of free speech the election is void, they will soon alter their attitude."

Polling takes place in North Southwark to-day. Bernard Shaw has written Dr. Guest: "You were entirely right on the Chinese amendment, and if Baldwin had had the gumption to go to the country he would have been safe for another five years."

Sir John Simon, prominent Asquithian Liberal, speaking at Clockheaton, Yorkshire, expressed profound gratitude to the Government for sending a defence force to Shanghai. He would despise himself, he said, if he registered tepid approval of the British precautions.

French Devise Silent and Invisible Plane With Muffled Engine and Night-Color Paint

PARIS, March 28.—Silent airplanes, painted the color of night, which can neither be heard nor seen after dark, will soon be a practical accomplishment of the French Aviation Service, it was reliably stated Saturday.

Recent French experiments with new wonderful silencers have demonstrated that the airplane equipped with them could not be heard at a distance of 300 feet from the ground. Within a short time, absolutely silent airplanes will be a feature of the French Aviation Service, according to the same reports.

The laboratory has also been working for many months on the question of the color of planes and the experts have decided upon a new dark paint which has the effect of so successfully blending the plane into the night atmosphere as to make it invisible even within a few hundred feet of the landing field.

With the so-called "disappearing" paint and silent engines, the death-dealing qualities of the airplane will be increased enormously, in the opinion of aeronautical experts. They cite as an example a night attack by several hundred armored planes, including bombers, upon an enemy city or position.

The enemy anti-aircraft defences would be immediately placed at a great disadvantage, for about the only means of detection left would be searchlights.

Paris Poet Advertises For Wife To Support Him

PARIS, Mar. 28 (AP)—Poets receive their share of popular acclaim in France, but not enough money to keep the wolf from the door, says one of them, decorated by the French Academy, who has advertised for a wife with sufficient income to keep him at his scribbling.

A business woman, "even a foreigner," would do, the advertisement in the agony column of a newspaper says.

The poet asserts that when recognition finally comes he is assured of immortality, and might even become a member of the Chamber of Deputies.

MAYOR DENIES SIGNING PAPER

Has Never Seen Petition For Release of Percy Cowan.

JOKE INTENDED?

"I have never seen the petition nor have I been asked to sign it," His Worship Mayor W. T. Holloway told The Examiner this morning. He was speaking of an article which appeared in Saturday's paper which credited him with being one of the signatories to a petition which had been forwarded to the Department of Justice appealing for the release of Percy Cowan of Bowmanville, who recently was sentenced at Cobourg for manslaughter arising out of the death of a girl who was struck by the car which he was driving.

His Worship was at a loss to explain how his name came to be connected with the petition and is inclined to think some person gave his name to The Examiner's informant as a so-called joke.

GUNMEN SHOOT THREE FATALLY

Trap Them in Corridor of Detroit Apartment House.

USE MACHINE GUN.

DETROIT, March 28 (Canadian Press).—George Cohen and Joseph Bloom were killed and Frank Wright, alias Burke, was probably fatally wounded as they walked down the corridor of an apartment building early to-day.

Wright told the police he and his companions were summoned to the apartment in Alexandrine Avenue to release "Fish," an acquaintance who had been kidnapped.

"As we were walking down the corridor a steel fire door swung open and three men began shooting at us," Wright said.

"One man with a machine gun was in the middle, and on each side of him was a man firing away with a pistol."

GANDHI VERY ILL.

MADRAS, British India, March 28 (Canadian Press). — Mohandas Gandhi, leader of the Indian Nationalists, is ill from overwork. His condition is not serious, but doctors advise a complete rest. Gandhi, known to his followers as 'Mahatma' or wonder worker, is 57 years old.

BUT THE CANTONESE INVADERS ARE MOBILIZING BIGGER ARMY FOR RENEWED MARCH TO PEKING

Plans Yet Indefinite, But Compromise With Northerners Refused.

DANGER SPREADS.

Shanghai Defensive Strength Increased By New Battleships.

(By Francis Misselswitz, United Press Staff Correspondent.)

SHANGHAI, March 27—Foreigners in Shanghai are absolutely safe so far as the Cantonese army is concerned, Chiang Kai-Shek, youthful Commander-in-Chief of the Nationalist forces, told the United Press in an interview today, in which he also outlined the Southern plan to drive on towards Peking at the earliest possible time.

"My army is ordered to preserve order in Shanghai," he said, adding that he had telegrapher Eugene Chen, Foreign Minister of the Southern Government, to come to Shanghai to negotiate with the foreign diplomats over the status of the settlement and concessions. He said he did not believe the Communist-Centrist split in the Kuomintang (Nationist) Government was serious.

No Peace for Northerners

But for the Northern faction Chiang had no such words of peace as he offered to foreigners.

"The Cantonese will not compromise," he said. "We will drive on to Peking as soon as possible, to attain our goal of a united peaceful China."

Plans for the punitive expedition northward are as yet indefinite, said the plain-spoken commander, who has led the Southern army on its sweep northward through the rice fields from Canton to Shanghai, Nanking, and the Yangtse River in a campaign which seasoned military observers said could not be successful.

"But I have given the order for mobiliation for our final campaign, and it will start soon," he added.

"Three columns of troops will push northward on three fronts, one will follow the coast through Shantung; one will go through Honan, clearing out the sector held by Wu-Pei-Fu. The third will follow the Nanking-Peking railway to the northern capital."

The unbearded Commander-in-Chief of the Southern armies greeted me without ostentation. He was clad in the plain uniform of a private, which habitually he wears, and he wore no decorations or insigna, unless a necktie of red and blue—the Cantonese colors—could be called such.

"I am cognisant of the friendly sympathy of America," Chiang said, "and needless to say, it is deeply appreciated." The incident at Nanking was most unfortunate and if reports are true that Americans joined the British in the bombardment of the city, I fear the news may cause misunderstanding and doubt of the good will of Americans toward the revolutionary party.

Blames Northerners

"The stories of refugees of atrocities at Nanking may possibly be true. I am investigating thoroughly. It must be remembered, however, that China is in the midst of revolution. The enemy constantly is seeking to spread ill feeling abroad against the revolutionists. Our policy has always been against hostility toward foreigners and all my subordinates have from me personally definite instructions to protect lives and property regardless of nationality. The Northern retreaters often dress in Nationalist uniforms when they are engaged in looting to spread distrust of the Southern cause."

After giving his assurance of the safety of foreigners in Shanghai, Chiang said the Southerners were trying to restore peace and tranquility from anarchy.

"We are cleaning out the lawless element and the gunmen who cause trouble to foreigners everywhere," he said.

"We will leave the problem of the Shanghai foreign settlements to Diplomacy, for I am a fighting man, but I will back the Cantonese Government's policy to the limit."

CABINET CALLED.

LONDON, March 28. Canadian Press. — A special meeting of the Cabinet was called because of the rapid growth of the anti-foreign propaganda in Shanghai, the principal point of refugee for foreigners in Nationalist China. The decision to call the Cabinet together was reached last night by Premier Baldwin, who was at Chequers Court for the week-end.

REFUGEES POUR IN.

SHANGHAI, March 28, Canadian Press. — Scores of foreigners continued to flock into the International settlement at Shanghai to-day, fleeing from the storm of anti-foreign agitation sweeping the Yang-

(Turn to Page 12, Please)

Rugby Player Suicides When Team Is Eliminated

PARIS, March 28 (United News). — Disappointed because his team was eliminated from the French national rugby championships, M. Wisser, star of the Lezignan team, shot himself in the head on Sunday. He is dying.

COMMISSION TO INVESTIGATE DISTILLERIES

Expected To Conclude Examination of Port Oficials This Evening.

LONG SESSION.

Plan To Hold Sittings at Windsor and Niagara Falls.

TORONTO, Ont., March 28. — Investigation into breweries and distilleries of Toronto will be undertaken by the Royal Commission on Customs during the present week. Thus far the Commission has touched on this phase of the investigation only to the extent of examining officers of the O'Keefe Beverages, Ltd., in regard to the disappearance of certain books and documents which are required by the auditors. The first week of the Ontario sittings, which concluded here last Friday evening, has been devoted very largely to examination of the port officers of Toronto. This will continue to-day, but it is hoped to conclude it by the evening. Then, according to present plans, inquiry into the breweries and distilleries will follow on Tuesday or Wednesday.

There is so much material for the commission to deal with in Toronto that it is now practically certain that the sittings here will last through the present week end into the next. In addition to the port of Toronto, a number of other western Ontario customs officers are to be looked into during the sittings here. The business handled by some of these ports is quite extensive and they cannot be disposed of in a day. The only other points which the commission plans to visit in Ontario, with the exception of Ottawa, are Windsor and Niagara Falls. The Windsor sittings will follow those in Toronto and will occupy at least a week and probably longer.

Smuggling Complaints.

In addition to the investigation of brewerier and distilleries of Toronto, it is understood that the commission will look into a number of complaints of smuggling or under-valuation covering individual firm in the city. Investigation of Sales Tax collection, which revealed considerable arrears among firms in Toronto, is understood to be practically complete excepting as it will enter into the examination of individual firms. It is not unlikely that the importation of silk as well as some other commodities into Ontario will receive attention either this week or next.

Economy Cook Book Excites Whole of Norway Happy Husband, Angry Wives Thronged At Test

OSLO, March 28 (A.P.).—All Norway is in a ferment over a cook-book.

No society scandal, political intrigue or diplomatic revelation is recalled which created a furore equaling that provoked by a plain little book of recipes written by Mrs. Ester Meidell, a native of Sweden, who married a Norwegian and lives at the inland town of Kongsberg.

Mrs. Meidell has stirred Norway by a cook book which, she maintains, contains menus for a family of four at a total cost of 100 kroner (about $25) monthly. This statement has infuriated the good Nordic housewives of Norway.

She was immediately challenged to prove it.

The cook book author came to Oslo and gave public demonstrations. Probably for the first time in the history of cookery, mounted police had to clear the streets of eager husbands and housewives who clamored to hear those secrets about cheap and wholesome food.

Four doctors were appointed to supervise the experiment and ascertain the nutritive value of Mrs. Meidell's dishes. The verdict was in her favor.

One of the judges in the test told The Associated Press that there was no doubt that the dishes contained ample food value and plenty of calories for persons doing average work. This expert also agreed with Mrs. Meidell that Norwegians eat too much meat and ought to substitute more vegetables for animal food.

MORE BLOODSHED IS FEARED AS WAVE OF ANTI-FOREIGNISM SPREADS OVER YANGSTE VALLEY

Protected By Guns Of Navy, Foreigners Begin Complete Evacuation.

SEIZE FREIGHT SHIPS.

Scores of Refugees From Interior Overflowing Quarters at Shanghai.

SHANGHAI, March 28.—(Canadian Press.)—Under the protecting muzzles of British and United States' war vessels, an almost complete foreign evacuation of the great Yangtse valley was under way to-day in the midst of a rising tide of anti-foreignism all along the river.

From virtually every Yangtse port and from many inland stations the waterways and landways are dotted with gruops of foreigners fleeing from Nationalist territory to the now uncertain haven of Shanghai.

The evacuation is under official supervision and is impelled by the fear of the anti-foreign wave now sweeping the Yangtse Valley as a reaction of the Nanking bombardment to protect the foreigners on Socony hill.

ConsulGeneral Clarence E. Gauss has asked the department of state at Washington to advise the home mission boards to bring some of the missionaries home to relieve Shanghai's refugee congestion which is growing more acute daily.

Overflow Quarters.

During the past 48 hours more than 500 refugees, most of them missionaries, have reached Shanghai and have overcrowded the emergency quarters. To-day nearly 500 more are expected and beds are being placed in the navy Young Men's Christian Association's gymnasium, in churches and schools.

Five river boats lie fogbound outside of Shanghai with nearly 500 refugees aboard. Scores of foreigners coming from Kiangsu and Chekiang are swelling the totals and the tide is only in mid-flow. Missionaries who hitherto had refused to leave their posts, or having once withdrawn had returned are coming out with the rest. One of the five ships now lying off Shanghai, the Suiwo, brings 250 refugees, mostly women and children, from Hankow, whence the evacuation was hastened by the attitude of labor there.

Under Escort.

About 100 refugees from Hankow arrived Sunday morning aboard the Lungwho. Three steamers are bringing approximately 150 refugees from Nanking, while 31 Britishers and 30 Americans embarked on a steamer at Chingkiang and are en route to Shanghai under escort of H. M. S. Dauntless and the U. S. destroyer Paul Jones.

Propaganda, emanating from Hankow, is demanding revenge for the Nanking incident, and is widespread. At Wuhu, where all foreign women and children have been evacuated, anti-foreign agitation is rampant, and soldiers are mounting guns on a hill overlooking the river for the alleged purpose of obstructing foreign shipping.

Arrest Officers.

Cantonese troops seized the Jardine and Matheson Company's steamer Kiangwo at Wuhu yesterday for the transportation of 2,000 soldiers down river. The British cruiser Wild Swan, replying to the Kiangwo's distress signals, went alongside. The Cantonese were disarmed and put ashore, and the three senior Chinese officers detained.

At Chinkiang, Chinese servants, loyal to their foreign employers, urgently warned them to leave the city. Only five foreign men remain in that city.

Yangtse travel is growing increasingly hazardous and a majority of the refugee ships are being conveyed by naval vessels. Naval officers report that both sides of the river are now in Nationalist hands and that there is firing by Nationalist troops.

Arrive From Interior.

Sunday evening a military train brought forty refugees from Hangchow and Eashing, while others came from Soochow. The Hangchow refugees reported that Nanking was the climax to a steadily rising anti-foreignism, even those those who had a life-long confidence in their safety, expressing the belief that it was perilous to continue to live among these people.

WORK FOR LEGISLATORS.

Much To Be Done If Prorogation Is To Come Before Easter.

OTTAWA, March 28.—(Canadian Press).— Three intensive weeks of work are ahead of the Commons and the Senate if there is to be prorogation by Easter. It is apparent, however, that the Government and Opposition are working toward the conclusion of business by the middle of next month.

Lyrics Of Life

(By Douglas Malloch.)

LIFE'S LOG

A day seems little in life's span,
But every day an older man
Take up the task, life slips away,
Although today was but a day.

Yet every captain on the seas
Each day must keep account of these;
And every night the day's report
Must show some progress of some sort.

Oh, let us keep a log of life.
Not drift with winds, not run from strife,
But make some progress, after all,
However hard, however small.

Then, even when the day departs,
'Twill leave no sadness in our hearts,
If we may know it was not lost,
That some meridian we crossed.

(Copyright, 1927, by The McClure Newspaper Syndicate.)

THE LIFE OF CHRIST : Other Parables of Jesus

Synopsis Arranged by Dr. Wm. E. Gilroy, D.D., Sketches by Kroesen.

Through the story of an Unjust Steward, who by fraudulent sagacity served his own interests, Jesus teaches the lesson of zeal and sagacity in the right use of wealth. "Ye cannot serve two masters . . . God and Mammon." (Luke XVI : 1-13)

Jesus emphasizes the lesson of the obligations of charity and brotherhood by the story of Lazarus the beggar, sitting neglected at Dives' gate. (Luke XVI : 19-31)

Jesus rebukes the sin of ingratitude, when only one of ten lepers, whom he healed, returns to give thanks. (Luke XVII : 12-19)

Through the striking contrast between the proud, self-righteous Pharisee, thanking "God that he is not as other men," and the humble Publican crying, "God be merciful to me, a sinner," Jesus teaches the true spirit of prayer, saying, "He that humbleth himself shall be exalted." (Luke XVIII : 1-14)

WORDY BATTLE AT PORT HOPE

Ensues After Objection To Adjournment in Sculthorpe-McIntyre Case.

AWARDED FEES.

PORT HOPE, March 28. — G. N. Gordon, K. C., Peterboro, and D. H. Chisholm, K. C., Port Hope, engaged in a wordy legal battle in Division Court here Friday morning before County Judge J. E. McGlade in the case of Sculthorpe and Son, vs. F. D. McIntyre.

The matter was adjourned. In this case, Sculthorpe and Son sued F. D. McIntyre, Peterboro, for $119.50 in connection with a pea contract, Mr. Chisholm acting for Toronto lawyers who are conducting the case for Sculthorpe and Son, asked for adjournment in view of the fact that an alleged contract between Sculthorpe and Son and defendant, was not available, and that transcription of evidence taken in Master's Chambers at Cobourg verifying the existence of the contract, was not obtainable.

"He is just suffering as a great many other country town lawyers with Toronto principal lawyers, who think every case should be stopped just because someone has not got the case prepared," commented Mr. Gordon. I object to the adjournment because there is no contract, and he cannot get a contract. Sculthorpe and McIntyre will both swear to that. In fact the Sculthorpe Company owe Mr. McIntyre over $5000, and Clarkson's show him to a preferred creditor for $8000."

"There was no contract but a clerk in the Sculthorpe office marked "F. D. M." at the bottom of a record which was assumed to mean that my client had a contract for some 15 bushels of peas. These Toronto lawyers promises that they would be here to-day and if they are not ready to go ahead I don't think they are entitled to consideration and I ask for dismissal of this action."

Recalls no Contract.

Judge McGlade, who presided in a previous case involving Sculthorpe pea contracts, etc., had a hazy recollection that it had come out at that hearing that there was no contract.

Mr. Gordon stated that he would agree to the reopening of the case at any time if verification of a contract was produced. His objection to adjournment was that his own fees for two hearings would exceed the mount of the claim. He asked that $25 be set as counsel fees for the sittings.

Judge McGlade felt that he would have to adjourn the case but stipulated that counsel fees and costs of the day should go to defendant in any case. He thought that $25 would be excessive as counsel fee.

Mr. Chisholm was asked if he agreed.

"I can only agree with your Honour," said Mr. Chisholm. "I do not blame my learned friend for asking $25 counsel fee. I would ask for a similar fee in the same position—but I would not expect to get it."

SALVAGING CRUISER MOLTKE

With the passing of winter salvage operations have been resumed in Scapa Flow on the German battle ships that were sunk during the world war. One hundred men are engaged in recovering the battle-cruiser Moltke, which lies bottom up in 70 feet of water.

Nearly 175,000 automobiles of American type were sold from foreign branch plants last year.

Labor disputes in Germany caused a loss of 1,250,000 working days last year, 17,000,000 in 1925, and 36,000,000 in 1924.

ENVOYS CLASH IN DEBATE AT GENEVA COUNCIL

Land Arms Should Be Studied Apart For Naval and Air.

DELEGATES WARNED.

Fifth and Most Important Section of Phase Be Discussed To-day.

GENEVA, March 28—Never have the difficulties on the road to disarmament been better exposed than Saturday morning when, after a two-hour debate, the Preparatory Committee accepted in the first reading half of the first phase concerning the limitation of effectives, but only after the French had made reservations.

This phase is divided into five parts, the first four, which combined read that the high contracting parties agree to limit the number of men on service to their armed forces or formations organized on a military basis.

Discussion of the fifth and most important section of the phase, which in the British text, reads "who could within a —— time from the outbreak of hostilities be available for dispatch to the firing line," will be taken up on Monday.

After a demand from Rumania for a preamble in order that no delegation might be embarassed at the end of the discussion had been withdrawn, Lord Cecil opposed the words "on service" saying that they were vague and might exclude reserves from consideration.

After assurances from M. De Brouckere, Lord Cecil waived objection and the real debate opened on the British thesis to limit the discussion of this point to the military forces and on the French thesis to extend it to military, naval and air forces.

Lord Cecil pleaded that all consideration of naval and air effectiveness should be considered later in their proper headings, at which time the commission could make a return of effectives and insert its decisions.

He said it was embarrassing for him at the present moment of the discussion to open the naval debate in order to make a point on only one section. He declared, however, that the best means of limiting naval personnel was by limiting naval material.

Boncour Opposes British

M. Paul Boncour bitterly opposed the British attitude and, taking up a particular remark Lord Cecil had made, he declared that as the navy could use all its merchant marine personnel there was no manner of limiting the reserve forces on which a navy could call. Lord Cecil disagreed and continued to press the point.

M. Paul Boncour, after declaring that if the principles agreed to regarding land effectives was not adopted, said that he would not be able to accept them with regard to naval effectives.

Taking up the next section of the phase, "Who could within —— time from the outbreak of hostilities be available for dispatch to the firing line," Lord Cecil stressed the importance of agreeing upon a plan which would effectively limit trained reserves.

Pointing to the difficulties quoted by M. de Brouckere that trained reserves cannot be limited, he said that there exist two opposing theses of limiting, the first by reducing service and the second by reducing the number of men trained.

The first method he held did not really limit the number of men and the French proposal for limiting service to one year would not limit efficiency, as good soldiers could be turned out in a year.

Britain and Belgium Clash

The second method was difficult, he continued, as it went against law and equality, and all he could say was that he considered a direct method better than an indirect.

Replying to a question previously made by M. De Brouckere, concerning the meaning of "available for dispatch to the firing line," and using M. De Brouckere's example of the machine gun, Lord Cecil said that it was obvious that only the actual crew in the trenches with a machine gun was affected. M. De Brouckere replied that it is going rather far to say that those serving a machine gun are not at the front.

(Turn to Page 10, Please)

Cliff Dwellers' Cemetery 1,000 Years Old Is Found

LOS ANGELES, March 28 (AP)—The long sought burial grounds of the Casa Grande (Ariz.) cliff dwellers, probably a thousand years old, have been found by the Southwest Museum's field expedition, it was announced to-day by Dr. James A. B. Scherer, director of the museum here.

A funeral urn of beautifully shaded red on buff coloring and containing bone fragments and ashes of the dead was brought to Los Angeles by Dr. Scherer on his return from Arizona. The urn, the first finding of the expedition in charge of Harold S. Gladwin, revealed that two forms of burial—cremation and earth interment—were used by the cliff dwellers.

The complete skeleton of an adult, lying prone and facing the sunset, was unearthed near where the urn was discovered.

An American has just started an electric street-car line and power plant in Osijek, Slavonia.

District Markets

Prevailing prices in towns and villages in The Examiner's territory at the end of the week.

AT MILBROOK.

MILLBROOK, March 27.—Following are the week-end retail market prices:

Beef, sirloin, 25c.; round, 22c.; roast, 18-22c.; stew, 12-15c. Veal, 15-22-25c. Pork, 25-28c. Lamb, 30c. Breakfast bacon, 50c. Butter, creamery, 47c.; dairy, 40c. Eggs, fresh, 30c.; storage, 25c. Chickens, 25-30c.; stewing fowl, 20-25c. Potatoes, 30c. a peck; $1.25 a bag.

Live stock and grain prices are: Cattle, selects, 6-6½c. a pound; common butchers, 5-5½c. Hogs, live, thick smooth, $11.00 cwt.; select graded, $13 cwt.; dressed, head on, $16 cwt.; head off, $17 cwt.

Oats, 55-60c. a bushel; wheat, $1.20 bushel; barley, 60-65c. a bushel. Hay, $14.00 a ton; spring wheat, $1.10; peas, $1.25-$1.50; buckwheat, 70c.; rye, 95c.

AT MARMORA.

MARMORA, March 28.—Following are the week end retail market prices:

Beef, sirloin, 25c.; round, 30c.; roast, 18c.; stew, 12c. Veal, 30c. Pork, 28c. Lamb, 35c. Breakfast bacon, 45c. Butter, creamery, 50c.; dairy, 45c. Eggs, fresh, 25c. Chickens, 25c.; stewing fowl, 20c. Potatoes, 30c. a peck, $1.75 a bag.

Live stock and grain prices are: Oats, 80c. a bushel. Hay, $13.00 a ton.

AT COBOURG.

COBOURG, March 28 (Special.)—There was little change of prices on the Cobourg market on Saturday. Maple Syrup sells for 75c a quart but there is not a large quantity being made in this district.

Eggs are a little lower, selling from 30c to 35c. Dairy butter sells generally at 45c a lb., and creamery from 47c to 48c. Chickens are 30c to 35c lb, and fowl sell for 30c. Some nice birds are being offered for sale. New cabbage is 6c and 7c lb, and the old cabbage sell from 10c to 12c each, Spy apples bring from 60c to 75c peck, and other varieties sell from 35c to 50c. Lettuce is 10c to 20c head and 5c a bunch for leaf lettuce. Green onions are 5c and 10c bunch.

AT OMEMEE.

OMEMEE, March 28. — Beef, sirloin, 23c; round 20c; roast, 15c to 23c; stew 12½c; veal 15 to 30c; pork 20 to 25c; breakfast bacon 50c; butter, dairy, 40c; eggs fresh 28c; chickens 30c; stewing fowl 25c; potatoes, 30c peck and $1.50 bag.

Cattle, selects, 6 1-2 to 7 3-4c lb; higs, live, thick smooth $10.50 cwt; select, graded, $11.60; dressed, head on, $16 cwt; head off, $17 cwt.

Oats, 55c bush; wheat $1.20; barley 65c bush; hay $14 ton.

Green onions, lettuce, new cabbage and carrots, and ripe tomatoes, made their appearance this week-end were rapidly purchased.

AT NORHAM.

NORHAM, March 28. — Beef, sirloin, 18c; round 18c; roast 15c; stew 12c; veal 20c; pork 22c; lamb 20c; breakfast bacon 40c; butter, bacon, 40c; butter creamery, 50c; dairy 43c; eggs fresh, 28c; storage 24c; chickens 25c; stewing fowl 23c; potatoes 30c peck; $1.75 bag.

Cattle selects 6c lb; common butchers 5c; hogs live thick smooth $11; select graded, $11.75 cwt; dressed, head on $12 cwt; head off $18 cwt.

Oats 70c bush; wheat $1.20 bush; barley 90c bush; hay $12 ton.

Eggs are more plentiful; butter is very scarce.

AT LAKEFIELD.

LAKEFIELD, March 28. — Beef, sirloin, 25 to 30c; round 23 to 25c; roast 18c to 30c; stew 10c to 15c; veal 12 to 33c; pork 20 to 30c; lamb 15c to 40c; breakfast bacon, 35 to 43c butter creamery 49c; dairy 45c; eggs fresh 28c; chickens 25 to 35c; stewing fowl, 25c; potatoes 30c peck.

Oats 60 to 65c bush; wheat $1.20 bush; barley 70c hush; hay $14 ton pressed; spring wheat $1.15 bush.

AT BONAR LAW.

BONAR LAW, March 28. — Beef, sirloin, 22c; round 20c; roast 18c; stew 10c; veal 9c; pork 28c; breakfast bacon, 45c; butter creamery, 48c dairy 40c eggs, fresh, 23-28; chickens 25c; stewing fowl 20c; potatoes 35c peck, or $1.75c a bag.

Cattle, selects, 8c lb; common butchers 5c; hogs, live thick smooth $10.25 cwt; select graded $10.25 cwt dressed, head on, $14 cwt; head off, $15 cwt.

Oats 65c bush; wheat $1.25 bush; barley 80c bush; hay $10 ton.

AT LINDSAY.

LINDSAY, March 28.— Following are the week end retail market prices:

Beef, sirloin, 30-35c.; round, 25c.; roast, 30-32c.; stew, 12-15c. Veal, 13-16c. Pork, 25-35c. Lamb, 25-27c. Breakfast bacon, 35-35c. Butter, creamery, 48-52c.; dairy, 45c. Eggs, fresh, 35c.; storage, 30c. Chickens, 25-35c.; stewing fowl, 20-25c. Potatoes, 30c. a peck, $1.75 a bag.

Live stock and grain prices are: Cattle, selects, 8c. a pound; common butchers, 4-6c. Hogs, live, thick smooth, $10.00 cwt; select, graded, $13.00 cwt. dressed, head on, $16.50 cwt.; head off, $17.00 cwt.

Oats, 50c. a bushel; wheat, $1.20

OLD MASTERS

Ah, love, let us be true
To one another! for the world, which seems
To lie before us like a land of dreams,
So various, so beautiful, so new,
Hath really neither joy, nor love, nor light,
Nor certitude, nor peace, nor help for pain;
And we are here as on a darkling plain
Swept with confused alarms of struggle and flight,
Where ignorant armies clash by night.
—Matthew Arnold. From "Dover Beach."

AT CAMPBELLFORD.

CAMPBELLFORD, March 28. — Following are the week end retail market prices:

Beef, sirloin, 23c.; round, 20c.; roast, 18c.; stew, 12c. Veal, 20-25c. Pork, 25c. Lamb, 20-35c. Breakfast bacon, 35-50c. Butter, creamery, 50.; dairy, 40c. Eggs, fresh 30c. Chickens, 30c.; stewing fowl, 25c. Potatoes, 40c. a peck, $2.00 a bag.

Live stock and grain prices are: Cattle, selects, 6c. a pound; common butchers, 4-5c. Hogs, live, thick smooth, $10.25 cwt.; select graded, $11.25 cwt.; dressed, head on, $17.00 cwt.; head off, $18.00 cwt.

Oats, 65c. a bushel; wheat, $1.50 a bushel; barley, 85c. a bushel. Hay, $12 a ton.

AT BAILIEBORO.

BAILIEBORO, March 28.—Following are the week end retail market prices:

Pork, 20c. Breakfast bacon, 45c. Butter, creamery, 42c.; dairy, 40c. Eggs, fresh, 35c.; storage, 22c. Chickens, 30c.; stewing fowl, 25c. Potatoes, 40c. a peck, $1.75 a bag.

Live stock and grain prices are: Hogs, live, thick smooth, $10.50 cwt.; select graded, $2.25 extra cwt.; dressed, head on, $17 cwt.; head off, $20 cwt.

Oats, 75c. a bushel; wheat, $1.20 a bushel; barley, 85c. a bushel. Hay, $15 a ton.

AT HAVELOCK.

HAVELOCK, March 28. — Beef, sirloin 25c; roun! 20c; roast 15-20c; stew 15c; veal 20-25c; pork 23-28c; lamb 20-30c; brekfast bacon 38c; butter, creamery, 48c; dairy 40-42c; eggs, fresh, 30c; potatoes 30c an $1.50 bag.

Oats 80c bush; wheat $1.25 bush; barley 80c; hay $12 ton.

AT NORWOOD.

NORWOOD, March 28. — Beef, sirloin, 25c; round 23c; roast 20c; stew 12c; veal 23c; po k 25c; lamb 35c; breakfast bacon 40 to 48c; butter creamery, 49c; dairy 45c; eggs, fresh, 32c; chickens 25c, stewing fowl 25c; potatoes $1.50 bag.

Cattle selects 6 1-2 to 7 1-2c lb; common butchers 5 1-2 to 6 1-2; hogs, live, thick, smooth, $10.50 cwt; selected graded $11.50 cwt; dressed, head on, $15.50 cwt; head off $16.50 cwt.

Oats 65c bush; hay $13 ton.

Maple syrup is being offered at $2.25 and $2.50 a gallon.

AT MADOC.

MADOC, March 28.—Following are the week end retail market prices:

Beef, sirloin, 20c.; round, 20c.; roast, 17-20c.; stew, 15c. Veal, 20-25c. Pork, 25-27c. Lamb, 30c. Breakfast bacon, 50c. Butter, creamery, 50c.; dairy, 45c. Eggs, fresh, 30c. Chickens, 25c.; stewing fowl, 20c. Potatoes, 30c. a peck, $1.50 a bag.

Live stock and grain prices are: Common butchers, 4-5c. Hogs, live, thick smooth, $10.25-$10.50 cwt.; dressed, head on, $15 a cwt. head off, $16 a cwt.

Oats, 62c. a bushel; wheat, $1.30 a bushel; barley, 80c. a bushel. Hay, $12 a ton.

AT STIRLING.

STIRLING, March 28.— Following are the week end retail market prices:

Beef, sirloin, 20c.; round, 18c.; roast, 15c.; stew, 12c. Veal, 25c. Pork, 23c. Lamb, 30c. Breakfast bacon, 40c. Butter, creamery, 50c.; dairy, 40c. Eggs, fresh, 28c. Chickens, 25c. ;stewing fowl, 20c. Potatoes, 40c. a peck; $2.00 a bag.

Live stock and grain prices are: Cattle, selects, 7c. a pound; common butchers, 5c. Hogs, live, thick smooth, $10.25 cwt.; select graded, $10.50 cwt.; dressed, head on, $15.25 cwt.; head off, $16.25 cwt.

Oats, 60c. a bushel; wheat, $1.25 a bushel; barley, 5c. a bushel. Hay, $10-$12 a ton.

AT WARSAW.

WARSAW, March 28.— Following are the week end retail market prices:

Beef, sirloin, 25c.; round, 22c.; roast, 15-20c.; stew, 12-15c. Pork, 20-25c. Breakfast bacon, 45c. Butter, creamery, 48c.; dairy, 40c. Eggs, fresh, 26c.

Oats, 65c. a bushel; wheat, $1.40 a bushels; buckwheat, 85c. a bushel. Hay, $12.50 a ton.

Fresh maple syrup sells for $2.00 a gallon.

AT BURNBRAE.

BURNBRAE, March 28.—Following are the week-end retail market prices:

Butter, creamery, 50c; dairy, 45c; eggs, fresh, 25c; potatoes, $1.50 a bag.

Live stock and grain prices are: Cattle, common butchers, 4c; hogs, live, thick smooth, $10.25 cwt.; veal calves $9 cwt.

Oats, 65c bushel; wheat, $1.25 a bushel; barley, 80c bushel; hay $13 a ton.

AT HASTINGS.

HASTINGS, March 28.—Following are the week-end retail market prices:

Beef, sirloin, 25c; round, 22c; roast, 18c to 25c; stew, 10c to 15c; veal, 25c to 30c; pork, 25c; lamb, 40c; breakfast bacon, 40c to 50c; butter, creamery, 50c; dairy, 40c; eggs, fresh, 22c to 27c; chickens, 25c; stewing fowl, 20c; potatoes, 35c peck; $1.50 bag.

Live stock and grain prices are: Cattle, selects, 7c lb.; common butchers, 5c to 6c; hogs, live, thick smooth, $10.75 cwt.; select graded, $10 cwt.; dressed, head on, $16 cwt.; head off, $17 cwt.

Oats, 65c bushel; wheat, $1.25 a bushel; hay, $12 ton.

AT KEENE.

KEENE, March 28. — Following are the week-end retail market prices:

Beef, sirloin, 25c; round, 23c; roast, 17c; stew, 14c; breakfast fast bacon, 45c; butter, creamery, 45c; dairy, 42c; eggs, fresh, 32c; chickens, 25c; stewing fowl, 17c; potatoes, 30c peck; $1.75 bag.

Live stock and grain prices are: Hogs, live, thick smooth, $10.50 cwt.; select graded, $11 cwt.; dressed, head on, $16 cwt.; head off, $18 cwt.

Oats, 50c bushel; wheat, $1.20 a bushel; barley, 75c bushel; hay, $13 ton.

AT ENNISMORE

ENNISMORE, March 28. — Following are the week-end retail market prices:

Butter, creamery, 47c; dairy, 43c; Eggs, fresh, 28c; Chickens, 35c; Potatoes $2 a bag.

Livestock and grain prices are:—Cattle, selects, 6½c a pound; common butchers, 5c; Hogs, live, thick smooth, $11.50 cwt; select graded, $12.50 cwt; dressed, head on, $17 cwt; head off, $18 cwt.

Oats, 75c a bushel; wheat $1.20 a bushel; barley, 70c a bushel; hay, $14 a ton.

EYESTRAIN CAUSES 7 OUT OF 10 HEADACHES.

Most headaches come after close work. Any one of several eye muscles can cause an intense headache. Attack your headache at its source. Let us examine your eyes. W. H. Lacey, Optometrist, 410 George Street. For evening appointment 'Phone 1160, 1084-J.

COKING SUBSIDY BILL INTRODUCED

Particulars of Government Legislation in Regard To Coking Plants.

15 YEAR PERIOD.

OTTAWA, March 28.—Particulars of the Government legislation in regard to coking plants are set forth in the bill which got first reading in the House last week.

The subsidy is limited to a 15-year period, but there is no limitation of the capital investment upon which it may be paid. It will be four per cent. in the case of private-owned plants and five per cent. in the case of municipal plants. No company, however, shall receive an amount in excess of $1 per ton of Canadian coal used, and to avail of the subsidy, 70 per cent. of Canadian coal must be employed. The scale is graduated downwards, in proportion of outside coal that is utilized, but if any less than 50 per cent. of Canadian coal is employed, the plant will not be subsidized.

ADVERTISE IN THE EXAMINER

How Many Can You Answer To-Day?

A new favorite indoor sport is now—QUESTIONS!

"Can you answer THIS?" "Another question, please!" "What's your rating to-day?"

Everybody's doing it! You'll enjoy the sport, too — especially if you keep a daily of your own intelligence rating in the new feature coming to this paper—"HOW MANY CAN YOU ANSWER TO-DAY?"

Look for it! It's here to-day. The first ten questions — with space for your rating — in this paper.

ON——Page 5. Answers giv the same day.

NEW! The new Models Are In!

OLD! Yea! But What About the Old?

Don't Worry!

Sell your old car through the Classified Ads and make room in the garage for a real car.

The Peterboro Examiner

New Universities Dictionary

COUPON

How To Get It

For the Mere Nominal Cost of Manufacture and Distribution

3 COUPONS AND 98c

Secure this NEW authentic Dictionary, bound in black seal grain, illustrated with full pages in color.

Present or mail to this paper three Coupons with ninety-eight cents to cover cost of handling, packing, clerk hire, etc.

MAIL ORDERS WILL BE FILLED ADD 10 CENTS FOR POSTAGE

22 DICTIONARIES IN ONE

All Dictionaries published previous to this one are out of date

TAX METHODS CONDEMNED BY SINGLE TAXER

Present Taxation System Is Attacked By James R. Brown.

TALKS TO ROTARY.

Head of Manhattan Single Tax Club Is Speaker To-day.

That an average land tax of $25 upon every lot in Peterborough would yield a revenue of $847,500 was one of the interesting statements made at to-day's luncheon of the Peterborough Rotary Club when James R. Brown, president of the Manhattan Single Tax Club of New York City, addressed the members on "Foolish Things That Wise Men Do."

A speaker with a ready wit, and happy faculty of selecting apt illustrations, Mr. Brown scored the present taxation methods in a manner that made his address full of interest.

"You need not laugh at the farmer who bought an eight-day clock and would it up every day for twenty years, and then discovered it was an eight-day clock," he reminded his hearers.

"Nor do you need to go to the theatre to get a laugh. Just step down to the tax office, and after you have made a thorough survey of our methods of doing business there, if you have any sense of humor, you will go out back of the City Hall and laugh your head off."

Mr. Brown condemned the present system of taxation because it was he said, based on the ability of a person to pay rather than on the sound basis of payment for service rendered. It taxed a man for what the town did for him, based on what a man did for himself. Taxation, he maintained, was payment for social service, and should be charged accordingly. A system that caused a citizen to pay higher taxes because he painted his house or put in a bath tub was nothing but a system of fines, and it would be much more logical to fine the people who did not paint their residences or put in sanitary conveniences.

As an illustration of the way in which the present taxation worked out, Mr. Brown compared the case of two citizens, the owners of lots that adjoined each other, and each had a value of $1,000. Citizen No. 1 built a $9,000 house and immediately the tax department raised his assessment to $10,000, upon which he paid some $300 tax. He was an asset and he had to pay $300 a year. Citizen No. 2 simply held his land without doing any building and his taxes remained at $30 a year.

Referring to Peterborough, Mr. Brown said that this city had an area of some 2,825 acres. Allowing for streets, this means 33,900 lots, 25 by 100. By abolishing all taxes upon the value of improvements and products and an average tax of $25 a lot would yield a revenue of $847,000, while the budget this year amounts to $786,000.

The thanks of the Rotary Club were expressed to Mr. Brown by Past President V. J. McElderry.

At to-day's meeting Past President Fred L. Roy, for the nominating committee, recommended the following directors for next year: A. L. Killaly, Andrew Brown, Gordon S. Matthews, Walter Blackwell, and Tom Dutton.

The election of directors will be held next month.

A letter from the Rotary Annes announcing their intention to purchase a skiff and an outboard motor for the boys' camp, and stating that a further sum of $395 was available for use in connection with the camp was received with applause, and the secretary was instructed to convey the thanks of the Club to the Rotary Annes.

BUT THE CANTONESE

(Continued from page 1.)

ese reports that two hundred thousand Chinese were killed when British and United States warships opened fire at Nanking. There is no mistaking the relief of the refugees as they come within the confines of the International settlement, for they are confident that the large combined army of foreign defence forces will serve to prevent any organized attempt at attack.

Prepare for Trouble.

Meanwhile those entrusted with the protection of the International settlement, are preparing for all eventualities, as a strong feeling against foreigners is evident everywhere in the native city. Anti-foreign posters and fiery speeches by the students kee the Chinese in such a frame of mind that anything is likely to happen. So in anticipation of possible trouble the barriers of the International settlement are being strengthened and the various generals are arranging for closer co-operation in the event of untoward incidents.

A virtual state of war exists between the Nationalist soldiers and foreign vessels traversing the Yangtse River. Nearly every ship is fired on, making it perilous for merchant men to proceed without naval escort. Naval vessels themselves are targets for southern snipers. Three United States and seven Japanese destroyers arrived to-day to reinforce Shanghai's naval concentration.

Settlement Crowded.

Emergency quarters in the International settlement are crowded. Beds are being set up in churches, schools and the Navy Y.M.C.A., for the care of foreigners, 500 of whom (for the most part missionaries) have arrived in the last 48 hours.

The next few days will probably see a greater influx, as it is learned that large numbers of missionaries, who had refused to leave their stations now are making ready to come to Shanghai.

Boxers Still Active

VANCOUVER, March 28 (Canadian Press).—The murder of his wife on the streets of Chengtu, Szechwan Province, last June 7, by a Boxer swordsman, was described by Rev. W. E. Sibley, missionary, who arrived here yesterday on the Canadian Pacific liner "Empress of Asia," as a "sacrifice for the rest of the white people in the province."

"The same Boxer organization responsible for the 1900 war is still active in China and is at the root of the present strife," said Mr. Sibley.

VESUVIUS AGAIN ACTIVE.

Resumes Eruptions After a Few Days of Quietness.

NAPLES, Italy, March 28 (Canadian Press).—Mount Vesuvius has resumed activity after a lull of a few days. The eruption, while spectacular, does not threaten to become dangerous.

Cough Caused Constant Coughing

Mrs. D. M. Nolan, Douglastown, N.B., writes:—"Two years ago I had a terrible cold which settled in my bronchial tubes and caused constant coughing, and I could not sleep day or night. I read about

Dr. Wood's Norway Pine Syrup

and thought I would give it a trial. After taking three bottles I was completely rid of my cough, and have never had a cold since."

"Dr. Wood's" has been on the market for the past 38 years, and its timely use may save you from suffering from some serious bronchial or lung trouble.

Price 35c. a bottle, large family size 60c.; put up only by The T. Milburn Co., Limited, Toronto, Ont.

DON'T PULL YOUR HAIR IF YOU NEED HELP OR WANT ANYTHING YOU'LL FIND IT IN THE WANT ADS THEY'RE FULL OF INTEREST TO-NIGHT

$1.00 SUIT AND OVERCOAT SALE

Starts TUESDAY MORNING at 9 o'Clock

H. LeBrun & Co. $50,000.00 Executors' Sale

LOCATED AT 396 GEORGE ST., PETERBOROUGH

SUITS $1 AS ADVERTISED

The orders are to sell every article, every garment, by Saturday night, April 2nd, at 10 o'clock. Everything must be sold at any old price to sell this mountain of merchandise and raise the money that is needed in the few remaining days that are left. People are coming for miles to share in this avalanche of bargains.

OVERCOATS $1 AS ADVERTISED

BOYS' LONGS
One lot Boys' Grey Striped Homespun Long Pants. Size 4 years to 16 years. Regular $4.00 value. Sale price..... $2.39

BOYS' STOCKINGS
Boys' Holeproof Rock Rib Cotton Stockings. They wear like leather. All sizes. Regular 65c values. Sale price, pair..... 39c

MEN'S SWEATERS
One lot Men's Pullover and V-Neck Sweaters. White trimmed with red and blue. A large variety to choose from. Regular values up to $7.50. Sale price, each..... $2.95

WE cannot guarantee quantities and sizes to last long, so it will pay you well to set the alarm clock and be here when the doors open at nine o'clock.

MEN'S PYJAMAS
Men's High-Grade Flannelette Pyjamas, made large and roomy. Regular $3.50 values. Sale price..... $1.69

MEN'S SHIRTS
One lot Men's Fine Shirts, stripes, checks and plain patterns. Regular $2.50. Sale price, $1.19

BOYS' SUITS
Boys' Bloomer Suits in tans, browns and grey mixtures, stripes, checks and overplaids. All sizes. Big assortment styles and patterns. Nearly all have two pairs of Pants. Every Suit guaranteed. $15.00 values. Sale price, $7.95

NOT a single garment included in this $1.00 Suit and Overcoat Sale will be sold to anyone until the doors open at nine o'clock, Tuesday morning.

$100 SUIT & OVERCOAT SALE

OVERCOATS AS ADVERTISED $100

SUITS AS ADVERTISED $100

Imagine! a suit of clothes or an overcoat for $100

Buy a suit & get an overcoat for $1.00
Buy an overcoat & get a suit for $1.00
or an extra suit or overcoat for $1.00
$18.00 Suits or Overcoats 2 for $19.00
$26.00 Suits or Overcoats 2 for $27.00
$36.00 Suits or Overcoats 2 for $37.00
$40.00 Suits or Overcoats 2 for $41.00

Buy one & get another for $1.00

CHILDREN'S KHAKI PLAY SUITS
One lot Children's Khaki Play Suits, very neatly trimmed and made of a good wearing khaki drill. Sizes 2 to 8 years. Regular $1.50. Sale price.. 98c

MEN'S WORK SHIRTS
Men's Heavy Twill Blue and Black Work Shirts, cut and made on good big roomy patterns. Regular $2.25 values. Sale price..... $1.39

BOYS' SWEATERS
Boys' Pullover Sweaters and Roll Collar Sweaters. Regular $2.25 values. Sale price..... $1.19

HUNDREDS of Youths', Young Men's and Men's Suits and Overcoats included in this Drastic Dollar Suit and Overcoat Sale.

BOYS' GOLF HOSE
One lot Boys' very fine, high-grade All-Wool Golf Hose. Regular $1.50 values. Sale price.. 79c

MEN'S FINE SOX
One lot Men's Fancy Sox. A large assortment of different color combinations, in checks and other spring designs. All sizes. Regular 75c value. Sale price.. 39c

BOYS' SUITS
Boys' Suits with one pair Longs and one pair Bloomers. All new imported materials in plain and fancy tweeds and worsteds. Big assortment to select from. All sizes. Regular $20.00 values. Sale price..... $9.95

THIS is a genuine Sale. The reputation of this Store has stood the test for fifty years.

The Examiner

PHONES—Editorial 1601, Business Office, 1600. Private Branch Exchange to all Departments.

The Examiner is a member of the Audit Bureau of Circulation.

The Daily Examiner, published every lawful evening, by The Peterborough Examiner, Limited. Office, 410 George street. $6.00 per year, delivered in city; out-of-town subscribers, by mail, $4.80 a year.

The Weekly Examiner published every Thursday. Subscription price $1.50 a year.

U. S. REPRESENTATIVES

Special U. S. Representatives—W. H. Stockwell, 629 People's Gas Building, Chicago, Ill.

New York—Chas. F. Miller, 225 Fifth Avenue.

Advertising Rates on application.

H. M. GLOVER, Managing Director.

MONDAY, MARCH 28, 1927.

. . . REFLECTOR OF EVERY HUMAN INTEREST . . . FRIEND OF EVERY RIGHTEOUS CAUSE . . . ENCOURAGER OF EVERY GENEROUS ACT.

A GOOD CAUSE.

Not a money-making proposition, but rather an opportunity to strengthen the morale and to brighten the outlook of men who have suffered much for Canada, is the sale of work made by disabled Canadian soldiers which will be held in the Canadian Legion Hall on Thursday and Friday of this week under the auspices of the Thursday Club.

A liberal patronage means a great deal to the crippled veterans whose handicraft will be sold—not so much from a dollar and cents angle, but in the evidence that it will afford that the people for whom they fought have not forgotten their services, and that although they came out of the great adventure disabled, the world still offers them a useful field of service.

The good people of Peterborough rarely turn a deaf ear to an appeal on behalf of a worthy cause, and The Examiner is confident that in the present instance the response will do justice both to the city's reputation along this line and to the merit of the appeal itself.

Remember the dates, March 31 and April 1, and the place, the Canadian Legion (G.W.V.A.) Hall.

THE STORY OF THE C.P.R.

Decidedly in keeping with the fact that Canada is this year celebrating the sixtieth anniversary of Confederation is the series of distinctive and attractive advertisements by which the Canadian Pacific Railway is reminding the people of this country of the very important part that great transportation system has played in the development of the Dominion.

Canadians are proud of the Canadian Pacific as a model of efficiency that throughout the world testifies to Canadian enterprise shrewdness and ability.

It is well, therefore, that in this jubilee year the Canadian Pacific Railway should bring before the country it has served so well the fascinating story of the construction, under the greatest difficulties and in the face of a strong opinion that the project could not possibly prove a commercial success, of the line across the continent that linked the Pacific Coast with Eastern Canada and opened for development the rich wheat lands of the Prairie Provinces.

Without the C.P.R. the fruits of Confederation would have been meagre indeed, and it is but simple justice that at this time when Canada proposes to celebrate the achievements of the past sixty years that some acknowledgment should be made of the great share in the growth of the Dominion that has been contributed by this great system.

There is in every one of these unusual advertisements a true Canadian spirit that is most inspiring and, especially in jubilee year, of great interest to every Canadian.

THE BOY WILL BE KING.

The week of May 9-15 in Peterborough is to find the boys of this community the rulers of the city, the programme launched by the Peterborough Rotary Club and supported by other local organizations being designed to give the son a place in the sun, with father in the picture, too, but in the background.

It is to be an unique demonstration intended to show Peterborough what a splendid asset she possesses in her boy life, and to convince the boy that his elders are interested in his development and success.

Beginning on Monday, the boy comes into his kingdom.

That is son-and-father day, and the boy is expected to bring dad down to the Grand Opera House to hear Taylor Statten, Canada's most famous boys' work leader, give one of his characteristic addresses.

Tuesday is circus day, featured by a parade of the city's boyhood in the evening and a circus in the Brock Street Rink, the Tuesday night performance being for the public.

Boys' day in citizenship is Wednesday, when some of the boys will see the local municipal bodies in action, and all who participated in the Tuesday parade will be guests at a complimentary circus performance in the rink.

Boys' day in industry will be observed on Thursday—but will be carried on throughout the week as well to give the boys a chance to inspect local industries.

Friday will be boys' hobby day, with a hobby show in the evening; Saturday, sports day; and Sunday will be son-and-father day in the churches, every church in the city being invited to participate in the closing feature of a most unusual week.

SOUNDING THE "FALL IN."

A resolution, moved by Premier G. H. Ferguson and seconded by Hon. W. E. N. Sinclair, Liberal Leader, will be passed by the Ontario Legislature this week calling upon "all public bodies, including municipal councils, school boards, patriotic, business and fraternal organizations, to utilize every available means for commemorating the diamond jubilee of Confederation so that it may be accomplished in a manner that will worthily express the patriotism of the people of Canada and will serve to impress the world with our devotion to our country and in our abiding faith in its future and in the permanence of our liberties and institutions."

This is a veritable mobilization call that should drive home to the people of this Province the very great importance of the jubilee celebration.

That they have not as yet realized that the diamond jubilee is to be the biggest national demonstration in the history of the Dominion is apparent for nowhere has there been that rally of the whole community that is necessary to make the celebration as complete as possible.

This is not to be the usual fireworks-and-sports affair, with the planning and the arrangements to be done by three or four committee men, but a national observance of the birth of the Dominion, staged in a manner that will, as the resolution puts it, "impress the world with our devotion to our country."

Every organization in Peterborough should do its part.

The same spirit that in the war years put the Patriotic Fund campaign over the top and made the Victory Loan drives a remarkable success must be enlisted in the jubilee celebration.

For once Canada is going to let herself go.

We're going to tell the world that we are proud of our history, proud of the statesmen whose vision made the Dominion possible, proud of our country.

We're going to celebrate in a way that will make every nation on the map get a new view of Canada.

And to do the thing right it's got to be everybody's job—there must be no slackers or shirkers here or anywhere.

So far as Ontario is concerned, the Legislature is sounding the "Fall in"—and let us hope that the people of Peterborough will answer as one man.

THE MAPLE SUGAR INDUSTRY.

Maple sugar making holds a place of importance in Ontario and Quebec, and to a lesser extent in the Maritime Provinces, which is little realized by most Canadians.

The annual production of this toothsome product of the maple tree amounts to between 15,000,000 and 25,000,000 pounds annually, with an average of 18,000,000 pounds, according to "Natural Resources." The major part of this big production comes from the Province of Quebec, where the census figures (for it seems that the census takes note of such details) give the number of trees tapped in an average year as 4,760,000 as against 1,600,000 in Ontario and approximately 150,000 in the Maritime Provinces.

The census also reveals that some 55,000 owners of woodlots in Eastern Canada, including Ontario, are engaged in the industry and last year's crop, according to the Bureau of Statistics, was 1,137,303 pounds of sugar and 1,746,570 gallons of syrup, representing a total value of $4,895,375.

Large as the output seems, it is less than a quarter of the total which Canada is capable of producing every year, authorities on the subject state. In the Provincial forests of Eastern Canada there are still vast numbers of untapped maple trees awaiting the sugar-maker, and already enterprising members of that fraternity are beginning operations in the Crown forests of Quebec under a system of permits.

The Dominion Forest Service estimates that there are about 60,000,000 maple trees in the Dominion from which to draw future supplies of the succulent sap which is the basis of both the sugar and syrup.

The industry is one of the oldest on the continent and has an interesting historical background. Maple syrup was made by the Indians long before the advent of the white man in Canada, and it was from the aborigines that the early settlers learned the art. It has proved a profitable undertaking on a large number of farms, for it fits in well with other farm work by occupying what is usually a slack season in the agricultural industry. It is a profitable crop and the demand for good maple syrup and maple sugar is steadily increasing in this country, in addition to which there is a growing export market. It is probably the most distinctively Canadian product which the Dominion has to offer to the world.—Lindon Advertiser.

A CATALOGUE OF LOVELY THINGS.

In one of his most attractive poems Richard Le Gallienne gives a list of the lovely things that he is going to set down in memory against the days of darkness and trouble that may come. His might seem a strange list to some people, and I would not suggest that every one make the same selection that he does, but the thing he does every man ought to do for himself. We all ought to have a catalogue of lovely things to which we can turn in our hour of need.

Memory is the most wonderful of all the wonderful gifts that has been bestowed upon man, and yet it is a question if very many of us put it to the high and holy and helpful uses that we might and ought to put it to. It is not merely that we can remember, that in itself is marvellous beyond all description, but as well as that we can cherish memories, we can actually lay them up as one would hang pictures upon the walls of a lovely room, and then go to them and refresh and cheer our souls with a sight of them, when such a sight might be the thing of all things needed at the time. A wonderful thing to be able to do but wonderful most of all in the way it ma ybless and brighten and cheer our lives if we will only do it wisely.

What are some of the things that we might put into our catalogue of lovely things that would serve us in good stead as we might turn to them in some evil day of lonesomeness or trouble or wearying care? Mr. Le Gallienne mentions some that he believes will serve him—a lovely woman's face, a great-eyed virgin star, a water lily in a reeded pool, dew-drenched lilac sprays, the sea, a sunset, books, and others. All of them good, no doubt, but you and I can add to that list things of our own that will serve our need in their own peculiar way, for such a list to serve our need must be our very own.

Are there not memories of fair days and fair deeds that have come into our lives that it would greatly refresh us to think upon? Are there not great deeds upon the pages of the history we have read that it would be a pity to pass over and forget when the memory of them would help to make all things better! Isn't the whole world and all life and every page of man's experience crowded with lovely things, and yet so many of us are content to cherish the mean and the unworthy and the unlovely. We ought to begin making our catalogue right away.—The New Outlook.

EDITORIAL NOTES AND COMMENT.

When they are striking off those diamond jubilee medals for celebrated Canadians let us hope the name of Aunt Bella will be on the list.

Mr. Euler's attempt to put teeth in the laws against smuggling has been receiving unexpected opposition from his own side of the House. Public opinion is, however, behind the Minister.

Somebody has discovered a gas gusher in the centre of Ottawa. Wouldn't you have thought that everybody knew Tommy Church, M.P.?

Just as a pleasant and seasonable thought, radio licenses expire on Thursday—and set-owners without a license are being fined.

An American railway complains that it loses 31 cents on every meal served in its dining cars. But that's nothing to what every customer loses.

So far as the local market is concerned, it is a case of "Going, going, gone!" with the auctioneers.

A $1,000,000 brewery is planned at Bridgeburg. It should prove a financial success with so much hopping expected across the border.—Brantford Expositor.

No guarantee on a car covers the race for the crossing.—Oshawa Reformer.

CATTLE, GRAIN AND PRODUCE

Peterboro—Toronto—Montreal

MONTREAL GRAIN AND PRODUCE

MONTREAL, March 28 (Canadian Press)—There was an improved demand from both the United Kingdom and the Continent for Manitoba grades of wheat on Saturday here and a moderate amount of business was done for nearby shipment. The trade in coarse grains was slow.

A stronger feeling developed for Canadian Western oats on the domestic market and prices were marked up 1-2c per bushel.

A moderate amount of business was worked in Spring wheat grades of flour, and the undertone was firm. The movement of Winter wheat flour continued slow, but prices were unchanged.

An active business was done in eggs and prices ruled steady. The receipts were 2,992 cases.

The strength that characterized the local butter situation last week was more pronounced Saturday and prices were market up another 1-2c to 1 cent per pound.

All the top grades were quoted at 46c per pound. The receipts were 270 packages.

Extreme dullness marked the cheese trade, and the feeling was irregular. The receipts were 44 boxes.

Grain and Produce Quotations

Oats, Canadian Western, No. 2, 73 1-2c.
Oats, Canadian Western, No. 3, 64 1-2c.
Flour, Manitoba Spring Wheat patents, firsts, $8.00.
Flour, Manitoba Spring Wheat patents, seconds, $7.50.
Flour, winter patents, choice, $5.90 to $6.00.
Rolled Oats, bag 90 lbs., $3.40 to $3.50.
Bran $32.25.
Shorts $34.25.
Middlings $40.25.
Hay, No. 2, per ton, car lots, $14.50.
Cheese, finest Westerns, 16 5-8 to 16 3-4c.
Butter, No. 1, pasteurized, 46c.
Eggs, fresh extras, 37c.
Eggs, fresh firsts, 35.

STERLING EXCHANGE

MONTREAL, March 28 (Canadian Press). — Sterling exchange rates were quoted here yesterday as follows:

Sterling demand $4.84 3-4.
Sterling cables $4.85 5-16.

CHICAGO GRAIN

CHICAGO, March 28 (Canadian Press).—Increased tension over warlike developments as to China, together with an unexpected upturn in Liverpool quotations, did much yesterday to lift the wheat market here. Export purchasing of North American wheat was larger, totalling 750,000 bushels or more. Wheat closed firm, 5-8c to 1c net higher; Corn 1-8c to 5-8c down; Oats at a shade to 1-4c advance, and Provisions unchanged to 7c decline.

Corn weakened at the last on account of selling against purchases of wheat. Besides the cash corn basis was easier despite smallness of receipts. Eastern shipping demand here for corn remained slow, commission houses bought future deliveries of oats, basing the action on expected reduction of stocks.

NINE PEOPLE HAVE NARROW ESCAPE

Timely Warning Results in Their Leaving Burning Hotel.

LONDON, Ont., March 28—(Canadian Press).—Nine persons, six of them children, narrowly escaped being burned to death when a fire started in the roof of the Park Hotel. The fire was discovered by two tourists who alarmed the occupants of the hotel. Firemen extinguished the flames.

FARMERS CONDEMN IMMIGRATION PLAN

Saskatchewan Men Say Unemployment Should Be Solved First.

MOOSE JAW, March 28.—(Canadian Press).— Condemnation of the immigration policy of the Government was expressed in a resolution passed late last night by the Saskatchewan section, United Farmers Association, maintaining that the unemployment problem should be solved before more immigrants were brought out.

RADIO PROGRAMS

FOR TUESDAY, MARCH 29

6

WBAL (246) Baltimore—Sandman Circle; orchestra.
WHK (273) Cleveland—Concert orchestra.
KDKA (309) Pittsburgh—Little symphony orchestra.
WLS (345) Chicago—Stocks; sports; concert.
WGY (379) Schenectady, N. Y.—Stocks; concert.
WTAM (389) Cleveland—Theater program.
WEAF (492) New York—Dinner music.
WIP (508) Philadelphia—Dinner music; farm talk.

7

WHK (273) Cleveland—Dance orchestra.
WGN (303) Chicago—Stocks; children's program; ensemble; almanack.
CNRA (322) Moncton, N.B.—French bedtime stories; address; comedy act; orchestra.
WSAI (326) Cincinnati—String quartet.
WLS (345) Chicago—Markets; talk; sports; orchestra.
CKCL (357) Toronto—Orchestra.
WRNY (374) New York—Piano novelty; vocal; lecture.
WTAM (389) Cleveland—Friederich Janssen orchestra.
WLW (422) Cincinnati—Ann 'n Ens; dance orchestra.
WJZ (454) New York—Talk on dogs; dance orchestra.
WEAF (492) New York— Vocal; French course; history.

8

WLS (344) Chicago—May and June folk music.
WRNY (374) New York—Edison hour.
WLW (422) Cincinnati—Orchestra and quartet.
WJZ (454) New York— "To-Be-Weds" The Sparkers.
WCFL (491) Chicago—Concert trio.
WEAF (492) New York—Vikings. Jolly Bakers, male quartet and instrumental trio.
WJR (517) Detroit—Orchestra.
WOW (526) Omaha—Bridge lesson.

9

WBBM (226) Chicago—Orchestra and soloist; piano solo.
WBAL (246) Baltimore— Vocal and instrumental.
KDKA (309) Pittsburgh—Concert.
WMCA (341) New York—Entertainers; orchestra.
WMAQ (447) Chicago—Organ; lecture; orchestra.
WJZ (454) New York—Grand opera.
WEAF (492) New York—"Eveready Hour." Old classical favorites.
WIP (508) Philadelphia—Hawaiian quartet.

10

WBAL (246) Baltimore—Band.
WHK (273) Cleveland—Dance orchestra.
CKCL (357) Toronto—Orchestra.
WLW (422) Cincinnati—Orchestra.
WJZ (454) New York—Don Amaizo, wizard. Dance orchestra.
WCFL (491) Chicago—Orchestra and soloists.
WEAF (492) New York—Bridge instruction. Radio Cavalcade.
WIP (508) Philadelphia — Movie broadcast; dance orchestra.

11

WBAL (246) Baltimore—Dance orchestra.
WGN (303) Chicago—Sam 'n Henry; musical varieties.
CKCL (357) Toronto—Theater orchestra.
WTAM (389) Cleveland—Theater revue.
WCFL (491) Chicago—Vocal and instrumental.
WEAF (492) New York—Orchestra.
KYW (536) Chicago—Classical.

12

WBBM (226) Chicago— Coon-Sanders' orchestra.
WSAI (326) Cincinnati—Orchestra.
WMCA (341) New York—Entertainers.
WLS (345) Chicago—Orchestra and soloists.
CKCL (357) Toronto—Orchestra.
WOC (484) Davenport, Ia.—Dance orchestra.
WMC (500) Memphis—Orchestra.
WHO (526) Des Moines —Dance orchestra.

DR. CRANE'S DAILY EDITORIAL

WILLS

The Mercantile Trust Company of Baltimore has issued a little booklet called "Studies in Wills."

This book is not for sale, but is distributed among interested parties.

The making of a will is a very old idea. It is the effort of a man to impose his desires upon his followers after he is dead.

The making of wills has furnished great work for many romantic tales and many of the facts of history in regard to it are quite interesting.

Sir Rider Haggard once wrote a story called "Mr. Meeson's Will." In it is the young heroine who was shipwrecked on a desert island allowed a will to be tatooed across her back on the skin in the absence of paper or parchment. When she returned to civilization she learned that the will required the filing of the original document in court. Touched by the spectacle of beauty in distress however, the registrar allowed a photograph of the will to be filed and the girl went happily away.

Many curious wills have been recorded. At one time it was claimed that Noah made a will, and one writer pretended to give his exact words.

Ptolemy the 13th of Egypt borrowed a lot of money and in order to protect his creditors made a will appointing the Roman Republic as his heir, thus bringing his dynasty to a close with his own decease.

When he died the Romans acknowledged the genuiness of the will, but contented themselves with "seizing", by virtue of the document, as much of the private fortune of the testator as they could lay hands on."

In former times the church men were entrusted with the duty of looking after the estates.

The law in regard to wills is pretty thoroughly fixed, but it takes a lawyer to understand it.

The will of some very learned men have been quite faulty.

It behooves every one to consult an attorney and make his will and make it law proof. It is a good plan to name a Trust Company as one's executor because such a company is experienced and cannot die. This plan avoids much unnecessary litigation and saves the legatee from danger through unscrupulous stock promoters.

Every one should make a will and put his property in the hands of a Trust Company to administer. Then there would be less unnecessary litigation in regard to various testaments.

(Copyright, 1927, by The McClure Newspaper Syndicate)

HERE'S TO YOUR HEALTH

BY DR. FRANK McCOY

Author of "The Fast Way to Health"

© 1926 McCOY HEALTH SERVICE - LOS ANGELES - CAL.

STARCHES WHICH ARE "NOT GOOD."

My readers have, no doubt, noticed that I do not use as much space in condemning those foods which are "not good" as I do in recommending those I consider to be "good."

However, it is necessary, occasionally, to remind you that certain foods are never desirable, from a health standpoint.

The following foods I never recommend unless it is absolutely impossible for you to get better food:

YEAST BREAD is always unwholesome compared to bread or muffins made without yeast. The yeast cells are not entirely destroyed in baking, but continue to produce fermentation in the intestines. It is a difficult thing to make bread at home without yeast, but many companies are making real whole-wheat bread with an aeration process. Such bread can be secured in any of the large cities.

BUNS and ROLLS should not be used unless they are cut open and thoroughly dextrinized by toasting.

GRAHAM BREAD, as it is purchased in the store today, is a mixture of middlings and white flour. This bread is not a good food unless it is made into toast.

GRAHAM CRACKERS are made from graham flour with the addition of sugar. Sugar and starch should never be combined together. The feeding of these crackers to young children is a pernicious habit which will be the means of starting digestive disturbances.

CAKES, COOKIES, GINGER SNAPS, MACAROONS and LADY FINGERS are all unwholesome cookies and should not be considered suitable food for young children.

DOUGHNUTS can never be considered a good food as they are made of white flour and literally soaked in grease.

PUDDINGS are always made from a combination of sugar and starch. Rice puddings, and all of the other puddings made with this combination, are always harmful dishes just as other bad combinations of foods.

TAPIOCA, CORNSTARCH and SAGO are composed entirely of starch and cannot be made tastily unless mixed with sugar.

NAVY BEANS will always ferment and produce excessive flatulence and should, therefore, never be used when any other food is available.

ONTARIO C.I.D. TO BE RE-BUILT

Complete Re-organization of Provincial Police Branch Planned.

WHEN O.T.A. LAPSES

TORONTO, March 28.—(Canadian Press).—General reorganization of the Criminal Investigation Department of the Provincial Police is forecast at the Parliament buildings. The Government has been contemplating re-organization for some time. The first change will be made when government control of liquor becomes effective and methods of enforcement under the Temperance Act are discontinued.

for Nervous Headache

DR CHASE'S NERVE FOOD

"GUTTA PERCHA" TIRES

"Built Better to Wear Better"

ALL OVER CANADA

Dealers conveniently located all over the Dominion

Gutta Percha & Rubber, Limited

CAPITOL--- NOW PLAYING

Daring!

by WARNER FABIAN author of 'FLAMING YOUTH'

YOU'VE READ IT! NOW SEE IT!

"SUMMER BACHELORS"

WITH MADGE BELLAMY MATT MOORE ALLAN FORREST HALE HAMILTON OLIVE TELL CHAS. WINNINGER WALTER CATLETT

IT'S ALWAYS FAIR WEATHER FOR SUMMER BACHELORS

WHEN THE WIFE'S AWAY HUBBY MAY PLAY

How Many Can You Answer To-Day?

Each question counts 10. If you answer 8 correctly, your intelligence rating is 80%. Actual tests reveal that

8 out of 10 correct is College Standard
6 out of 10 correct is High School Standard
4 out of 10 correct is Grammar School Standard
Less than 4 correct is Uneducated Standard

1. Of which Province is Edmonton the capital?
2. Who wrote The Prisoner of Zenda?
3. What chance did Steve Brodie take?
4. Exactly what is an ampere?
5. What country was conquered by William, Duke of Normandy, in 1066?
6. Arrange the following cities in the order of their population: Rome, Paris, London, Belgrade.
7. With what great literary figure is the biographer Boswell inevitably associated?
8. If Mr. Jones has a son and Mr. Jones' brother has a daughter, what is the relationship between the two children?
9. With what sport is Humbert Fugazy particularly identified?
10. What is a stethoscope?

(Answers on the Want-ad Page)

MOTHERING SUNDAY.

The fourth Sunday in Lent has many titles. To mention but a few of them, it is Laetare, Mid-Lent Sunday, Refreshment Sunday, Simnel Sunday, the Sunday of the Five Loaves, the Sunday of the Golden Rose. These names, representing various aspects of the day, and depending to a great extent on local customs and ceremonies, are gathered up, comprehended and expressed in the beautiful title, "Mothering Sunday." From the earliest days of Christianity, and throughout Christendom, it has been customary to observe the Fourth Sunday in Lent as a day of rejoicing, a day set apart for the special honor of Mother Church. The name and idea of "Mothering Sunday" probably sprang from the epistle for the day, where occur the words, "But Jerusalem which is above is free, which is the mother of us all." (Gal. 4, 26).

Thus the idea of "Mothering Sunday" arose, and in olden days it was the custom in many places for priest and people to go in pilgrimage to the Mother Church of the diocese, or parish, i.e., the oldest church in the locality. Their offerings were the dues now known as Easter offerings. The pilgrimage to the Mother Church was an occasion for sons and daughters living away from home to visit their parents and to join with other members of the family in paying special honor to their mother. The good old custom of visiting both the House of God, and the home of earthly parents, of paying special honor to the Church, our spiritual mother, and for her sake honoring all mothers, was called "going-a mothering." After a time the pilgrimages were discontinued but the service of the day remains, and the custom of paying special honor to mothers on this day has been kept alive in many places. It is in one sense an "Old Home Day," and during the past few years successful efforts to revive the beautiful old custom of "Mothering" or "Mid-Lenting," have been put forth in the Motherland (England), and all parts of the Empire. In connection with the social side of the day various customs arose, chief among which was the making of presents to mother. Sons and daughters went a "Mothering" with gifts of flowers and cake. No Mothering Sunday posy was complete without the violet, "that beautiful emblem of the perfect mother"; its fragrance symbolical of the love which increases when it gives itself to another; its leaf suggestive of the sheltered home where in humility and lowliness the true mother reigns, known to the outside world only by the sweet influence she sheds on all who approach her dwelling. There is a very old proverb which runs, "Who goes a-mothering finds violets in the lane." A simnel cake always adorned the festive table, and the poet Herrick mentions the custom as a well established one when he writes:

"I'll to thee a Simnel bring,
'Gainst thou go'st a-mothering,
So that, when she blesses thee,
Half that blessing thou'll give me."

Mothering Sunday, the Fourth Sunday in Lent, is full of the deepest significance. Mother Church calls to her children to enter into the House of the Lord, there to rejoice together as members of one family and to join in intercession for the unity of Christendom. "Pray for the peace of Jerusalem, they shall prosper that love thee." "The Jerusalem that is above is free, which is our Mother." "Mothering Sunday" becomes a family festival, a day in praise of earthly mothers, and observance of it tends to preserve the association of family life, and gratitude for a mother's love and care. "It is the home which makes the nation and which builds the Empire"; so said our gracious Queen Mary on July 26, 1924, to some English women about to sail for social work in India.

It is indeed the home which makes the nation, and it is the mother who makes the home.

Rev. J. L. Hughes.

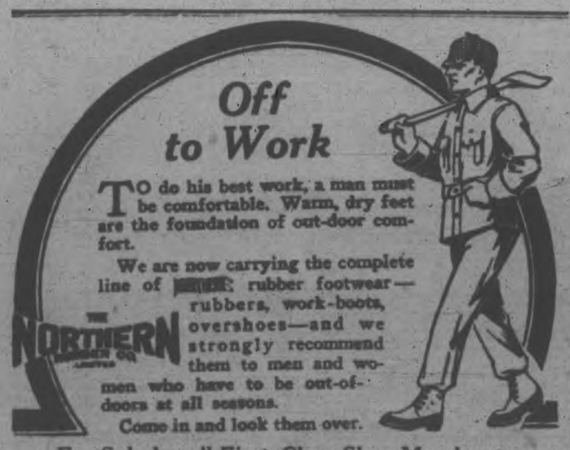

Off to Work

TO do his best work, a man must be comfortable. Warm, dry feet are the foundation of out-door comfort.

We are now carrying the complete line of [illegible] rubber footwear—rubbers, work-boots, overshoes—and we strongly recommend them to men and women who have to be out-of-doors at all seasons.

Come in and look them over.

THE NORTHERN RUBBER CO. LIMITED

For Sale by all First-Class Shoe Merchants

BEAVERBROOK NAMED BY WRITER AS ONE OF 'SPLENDID FAILURES'

Author Includes Newspaper Owner In His Own Series of Sketches.

NOTHING TO DO.

Finds Himself In Middle Age With No Worlds To Conquer.

LONDON, Mar. 28 (Canadian Press) — Lord Beaverbrook has for some time been writing a series of articles for his Sunday Express on "Splendid Failures." These comprised word sketches of prominent men who, while having achieved the heights of celebrity or ambition, may still perhaps deem their full desires unsatisfied.

Yesterday Charles Masterman, editor and writer and former Liberal member of the House of Commons, contributed a sketch of Beaverbrook himself as a "splendid failure." For many years, Masterman says, power was more attractive to Lord Beaverbrook than wealth.

"We had been entirely disenchanted," Masterman writes. "The disenchantment has removed some of the 'splendor from his power. One splendor, however, I would freely grant him—he has a genius for friendship. Many prominent men to-day but for his opportune assistance would be in the gutter. But for his friendship, exercised with reckless and unscrupulous energy, Andrew Bonar Law would never have been prime minister.

"Lord Beaverbrook has done everything he wanted to do and cannot see anything else worth doing. At comparatively early middle age he finds no more worlds to conquer worth conquering. He could easily have been a minister again in the Conservative government but was so bored with his previous experience that he had no desire to repeat it. In any case he has no sympathy with the stupidities, squalors, and sentimentalities of the Conservative party."

C.P.R. RUNNING JUBILEE SERIES

History of "Child of Confederation" Being Given in Special Ads.

TWELVE IN ALL

The Canadian Pacific Railway has been aptly termed the "Child of Confederation."

It is a fact that British Columbia joined the rest of the Provinces on the express condition that a railway should be constructed over the Rockies to the Pacific Coast to end her isolation from the rest of her sister provinces. The government itself sought to build such a road and failed.

Then a private syndicate, the Canadian Pacific Railway, undertook the task and did its work so well that it was completed in five years instead of the stipulated ten. This achievement was made possible by the great personalities which this undertaking brought to the fore. It is very likely that the exigencies of the situation, as in other cases, created the necessary personalities to meet them for it would seem inevitable, the great undertakings should produce just the men to perform the task—men who would lay aside mere private gain and their own personal reputation, and risk all for the sake of an ideal.

The Canadian Pacific Railway has seized the opportunity offered this year by the Diamond Jubilee celebration of Confederation to call the attention of the readers of this paper to some of the salient facts which connect the road so closely with the history of Canada.

They have done so by recalling the personalities of their three Past Presidents— Lord Mount Stephen, Sir William Van Horne and Lord Shaughnessy, and then by weaving around them additional advertisements covering the principal events of their respective tenures of office. This publicity, as a whole, has touched on so many points of the development of Canada that the Series has been aptly named "Pages from Canadian History."

There are to be twelve announcements in all, the last one running just after Dominion Day. So far we have seen five and invite the attention of our readers to the rest of the Series as they appear from month to month.

DELEGATES CHOSEN.

Japanese Naval Minister To Head Group at Naval Conference.

TOKYO, March 28 (Canadian Press).—Admiral Takarabe, Minister of the Navy, it was learned today in authentic quarters, will be chosen to head Japan's delegation to the proposed three-power conference on the limitation of armaments.

FINAL DECISION ON PRAYER BOOK

Convocation To-morrow Will Pass or Reject Revised Form.

STATEMENTS MADE.

LONDON, Eng., March 28 (Canadian Press)—The Anglican Church representatives meet in convocation to-morrow to pronounce their final "Yes" or "No" upon the new Book of Common Prayer, now published in its revised form, and unalterable either by Church or by Parliament. It is to be "introduced" to the members of the House of Commons by the Archbishop of York in the committee room on Wednesday, at a meeting presided over by Premier Baldwin, supported by leaders of the Liberal and Labor parties.

During the week-end, the new Prayer Book was the subject of statements either in public or in the press by Church leaders. Bishop Barnes of Birmingham, leader of the Modernist Anglican element, again expressed opposition to the revised book, while Bishop Gore, formerly Bishop of Worcester, Birmingham and Durham, now retired, and Bishop Henson of Durham supported the book.

NATIONALISTS DIE WHEN STAND FALLS

Five Chinamen Killed in Panic in Mexico City Bull Ring.

TAMPICO, Mexico, March 28.—(Canadian Press). — Five Chinese were killed and several seriously injured in a panic yesterday caused by the collapse of a grandstand at a bull ring in which several hundred Chinese had gathered to be photographed. They were members of the Nationalist party branch here and it was the intention to send the picture to headquarters at Canton.

JUNIOR HUMANE SOCIETY.

Regular Meeting Held in St. John's Parish House.

The Junior Humane Society held its meeting on Thursday, 24th.

The meeting was opened with the song, "Ring the Bells of Mercy." After the pledge was said by all and the several new members had been received, a very interesting programme was given as follows:

Address on cruelty to horses was given by Mrs. Chandler; Reading by G. Dafoe; Piano Solo by J. Ackerman; Song by all—A Band of Mercy song; A Speech about a dog, by Mrs. Young.

The next meeting will be held on Thursday, March 31, in St. John's Parish House, at 4.30 p.m.

Things taste so good we can't help eating too much, now and then. Don't suffer for it. Take Seigel's Syrup. Any drug store.

4 Days REGENT 4 Days

THE PICTURE YOU HAVE BEEN WAITING FOR— MON. TUES. WED. THUR.

Prices—Matinees: 10 and 15 cents. Evening: Children 25c; Adults 35c; Balcony 40c. Attend the Matinees and so avoid the evening rush.

John BARRYMORE in "Don Juan"

WARNER BROS. present

with MARY ASTOR

ESTELLE TAYLOR - WARNER OLAND - MONTAGU LOVE - HELENE COSTELLO

BOY SCOUT NEWS

Third Peterborough "Vimy" Troop

Something new was tried at the meeting of the Third Friday night. P. L. Archie Inch of the Hounds was in charge of the meeting having had a week's notice to prepare a programme of instruction. His second, Percy Ellison, was in charge of the Hounds for the evening.

The meeting got off to a poor start. We had no lights. Through some mishap, our light could not be turned on, and it took half an hour to get an extension cord connected to one of the lights in the hall. A five minutes to eight, the meeting began with Flag Break.

The following announcing was made: There will be a "Hobby Show" at the Y.M.C.A. in connection with the Boys' Week to be held in May. There is a Scouting and Campcraft section of the Exhibition and every Scout and Scout Patrol in the city should have something on exhibit. The following is a list of entries which may be made:

1. Collection of knots and splices correctly labelled and mounted.
2. Map of route of good hike in vicinity of Peterborough, showing roads, railroads, water and landmarks.
3. Correctly drawn Union Jack—coloured.
4. Model not less than 3 by 4 feet of ideal camp, attention being given to site and sanitary details. Model to be marked north, south, east and west. Any number of boys up to six may work on this model.
5. Temporary bridge model. No larger than 45 by 18 inches. No meccano models.

P. L. Inch gave instruction in knotting, taking several advanced knots, which were practised until all understood how to tie them.

"Who Sir? Me Sir? was played for ten minutes and proved plenty of fun. This game was introduced to Peterborough Scouts by Mr. Irwin on his last visit here.

In the second period of instruction, some work was done on the Pioneer Badge. The square and diamond lashings were demonstrated and each Scout had to make one lashing. A trestle was made from six staves, which proved strong enough to hold a man's weight easily. Emphasis was laid upon the fact that every lashing must be made tight. If even one was loose, the whole structure would quickly work loose and fall.

At the Council Circle which followed the meeting, two songs were sung: "Mary had a William Goat" (Tune: London Bridge) and "Do a Good Turn Daily" (Tune: Keep the Home Fires Burning). Both of these songs were sung with a swing and vigor which has been lacking in most previous attempts.

A short story was read from "Scouting for Boys" explaining what a Scout is.

Flag Lower followed and Troop was dismissed.

Court of Honour was called and routine business gone through. The paper collection on Saturday was put in charge of P. L. Jack Gray of the Hawks.

The paper collection has proved a good success as far as we went. We hope to hold one every two weeks, and have made arrangements with several of the boys' parents to hold all paper for us. If every boy does this and then gets all his friends to save paper for us, we should make quite a steady income from the collection of it, and payment of our rent will be assured.

In the Patrol Competition, the Hounds still hold the lead by a narrow margin with the Hawks and Chickadees in second and third places. Come on Chickadees let's hear from you. Hawks buck up and give the Hounds a real race.

In last week's record, an error was made in the name of one of the recruits who was present at the meeting. George "Toots" Lowe should have been Toots Biggs. Toots is working hard on the tests and we hope to invest him in a short time.

Murine Clears Up Bloodshot Eyes

When your Eyes become Bloodshot, a few drops of Harmless Murine will Quickly Clear them up. At all drug stores.

Theatres

AT THE REGENT.

THE GREATEST OF ROMANTIC ACTORS AS THE GREATEST LOVER OF ROMANCE.

"Don Juan!" What adventurous and romantic fancies that name conjures up in the minds of the literature lovers of all nations!

John Barrymore! What a very incarnation of the spirit of romance and adventure that name represents to all lovers of the stage and screen the world over.

Therefore, it is with pardonable pride that Warner Brothers present their super-production of "Don Juan," starring John Barrymore, which comes to the Regent Theatre to-day.

This inimitable love-chronicle artfully combining intimacy, action and splendour, loosely adheres to the tradition of Don Juan Tenorio, grandee of Spain, upon which Moliere, Balzac, Byron, Zorrilla and many others have based enduring contributions to the world's classics. The source-character of Don Juan possesses the characteristics of irresistible charm, grace and masculine comeliness. He is accomplished, aggressive, audacious in affairs of honor of the heart. Men instinctively acknowledge his natural prevedence in the kingdom of intellect and power—women his mastery in the realm of emotion and love.

In the photodrama "Don Juan," Bess Meredyth, adaptress of "The Sea Beast," has created in collaboration with Barrymore and Alan Crosland, the director, an original treatment of the legend, a culmination of all the Don Juans that have gone before, a personification of the arrogant, strutting, boastful, daring, eventful, romantic, colorful, fifteenth century. An age when rapiers leapt as quickly and easily from their scabbards as a glance from the eye.

Grandmother Knew

there was nothing so good for congestion and colds as mustard. But the old-fashioned mustard plaster burned and blistered.

Musterole gives the relief and help that mustard plasters gave, without the plaster and without the blister.

It is a clean, white ointment, made with oil of mustard. Gently rub it in. See how quickly the pain disappears.

Try Musterole for sore throat, bronchitis, tonsilitis, croup, stiff neck, asthma, neuralgia, headache, congestion, pleurisy, rheumatism, lumbago pains and aches of the back or joints, sprains, sore muscles, bruises, chilblains, frosted feet, colds of the chest (it may prevent pneumonia.)

The Musterole Co. of Canada, Ltd. Montreal

MUSTEROLE WILL NOT BLISTER

Better than a mustard plaster

OUTLINE OF SCIENCE CXXXIX—In the Beginning. by MAX HAHN

HAVE YOU EVER WONDERED JUST WHAT HAPPENED WHEN THE EARTH WAS FORMED? THE BRAINIEST MEN IN THE WORLD WHO HAVE THOUGHT ABOUT THIS FOR YEARS AND YEARS BELIEVE THAT THE STARS OR SUNS WERE THE ONLY OCCUPANTS OF THE SKY BEFORE THE BIRTH OF THE EARTH.

© McClure Newspaper Syndicate

POSSIBLY THE EARTH GREW FROM A SMALL BODY WHICH HAD BEEN REVOLVING AROUND THE SUN. AS THE SMALL BODY WHIRLED THROUGH SPACE YEAR BY YEAR IT ADDED SMALLER BODIES WHICH WERE IN ITS PATH.

YOU AND I WOULDN'T HAVE ENJOYED LIVING ON THE EARTH WHEN IT WAS SMALL. THERE WERE NO TREES, NO ANIMALS, NO LAKES AND OCEANS, AND THERE WAS ALWAYS THE DANGER OF BEING HIT BY ONE OF THE METEORITES IN THE PATH OF THE BABY EARTH.

THE SMALL EARTH WASN'T EVEN WARM. AND IT DIDN'T HAVE THE THIN COVERING OF AIR WHICH WE CALL ATMOSPHERE. AFTER THE EARTH HAD GROWN LARGE BY CAPTURING MANY SMALLER BODIES IT BECAME WARM AND THEN THE WORLD WAS WRAPPED IN STEAM WHICH TURNED TO RAIN AND HELPED FORM OCEANS.

A SALE OF NECKWEAR!

PRETTY JABOTS JABOT SETS
NEW VESTEES FANCY FICHUS
NOVEL COLLARS THE LATEST SETS

98c

The return of the suit and of the coat style dress has brought with it a demand for Neckwear in even greater variety than before. We have prepared to meet this increased demand..

Our stock of Neckwear—always good—is of even more interest than usual.

A fortunate purchase of many dozens of new pieces at a saving enables us to offer this exceedingly worth-while assortment of Neckwear at such a low price.

MANY STYLES

Are included in the lot. Here are Collars, Fronts and Sets shaped to add most effectively to your new dress or suit that correctness of finish which is obtained in no other manner. You will be certain to find something suitable at this special price... **98c**

SEVERAL COLOURS

Besides the Valenciennes, guipure, filet and other laces, coloured in white, cream or ecru, you will find included such serviceable materials as silk, crepe de chene, linen, satin, pique, English broadcloth and organdy, in white and many pretty tints... **98c**

Dainty New Scarves

Of Georgette and Crepe De Chene.

Just what you are looking for to give your new spring outfit the finished and attractive appearance. Made from a fine grade silk georgette or crepe de chene. Some in plain colours with hemstitched hem, others with border in floral design. In stock in favoured shades of sunni, blonde, rose, coral, orchid, powder blue, red, white and other soft tints. Price, $2.50

TAFFETTA RIBBONS

VARIOUS WIDTHS—ALL COLOURS

Good quality Taffeta Ribbons in all the most required widths, varying from ½-inch to 3-inch. Colour range includes sky, pink, white, navy, red and black. We purchased a quantity of this at a low price, and offering them at, per yard..... **5c**

Bargain in Women's Umbrellas

Serviceable and good looking Umbrellas, made with strong steel frame, and durable Gloria top. Ornamented with imitation ivory or amber tips and ferrule and with fancy handles in several styles. Special selling price.. **$1.69**

THE HALL STORE

OBITUARY.

DAVID A. CAREY.

TORONTO, March 28.—(Canadian Press).—David A. Carey, well known labor man and widely acquainted in musical circles, died in Toronto on Saturday at the age of 68 years. He became ill from heart trouble while attending the American Federation of Musicians convention in Salt Lake City a year ago and was compelled to return home.

Through Mr. Carey's labors was inaugurated the Brotherhood of Railway, Steamship, and Express Clerks, an organization with 15,000 members in Canada.

MRS. S. RIDPATH

Jane Tabister, relict of the late Samuel Ridpath aged 78 years, died in Toronto at the home of her daughter, Mrs. Podger, on Friday last, after a long illness. She was born in Stromness, in the Orkney Islands. Coming to Canada when about 18. She was married in Peterborough where she and her husband lived for some time, removing to Lakefield 49 years ago. Her husband predeceased her 30 years ago. For the past 22 years she has resided in Toronto.

She is survived by one sister, Mrs. White of Peterborough, two daughters, Mrs. Podger and Mrs. Charles Winrow of Toronto, and five sons, James of Lakefield, Thomas of Lethbridge, Alta., Sam of Elizabeth, N.J., and John and Gordon of Toronto. She leaves also sixteen grandchildren and four great grandchildren.

The funeral takes place this afternoon from the residence of her son, J. W. Ridpath, Concession street, at 2:00 o'clock, proceeding to Lakefield Cemetery at 2:30 for interment. The Rev. Mr. Ross will be in charge.

LOUIS LAMBERT

HASTINGS, March 28. — The funeral of Louis Samuel Lambert was held from the home of his mother, Mrs. Lambert on Saturday morning proceeding to the Church of Our Lady Mount Carmel where Requiem Mass was sung.

Deceased was the second youngest child of the family and has been seriously ill following an operation shortly after the new year. Recent reports were that he was progressing favorably, and the news of his death came as a sudden shock to his family and friends.

Three are left to mourn his loss, his mother; one sister, Mary, at home; one brother, Earl, of Toronto, and the bereaved family have much sympathy from their friends in view of the fact that this is the third death in the family in two years, Kathleen and her father passing away in 1925. The bearers at Louis' funeral were boy friends, Lynn Hill, Stanley Stevenson, Lloyd Scriver, James Doherty, Frank Walsh, and Thomas Walsh. Interment took place in the Roman Catholic Cemetery.

ARCHBISHOP EMARD

OTTAWA, March 28 (Canadian Press).—Archbishop J. Emard, for the past five years head of the Roman Catholic Diocese of Ottawa, died this morning. The aged prelate succumbed to a severe intestinal disorder which he had suffered for long time.

One of the most prominent and active church leaders of the Dominion, His Grace had held many high posts throughout the East. He was chosen first Bishop of Valleyfield when that new diocese was created in 1892, and formerly had been connected with Montreal Cathedral as a Titular Canon.

JOLLY JINGLES By Graham Hunter

The National to Sudbury Winnipeg and Western Canada

Leaves Toronto daily at 9.00 p.m., Standard Time. Arrives Winnipeg 10.00 a.m., second morning. Connections at Winnipeg for all Western Canada Points.

SUDBURY SLEEPER on this Train

Use Canadian National Express for your next shipment, also for Money Orders, Foreign Cheques, etc.

324 George St.—Phone 238
J. B. DORAN

TRAVEL CANADIAN NATIONAL

PARKING LAWS BEING CHANGED

Marmora Council Orders the Constable To Have Cars Parked at Angle.

STRICTLY ENFORCED.

MARMORA, March 28.—By order of Marmora Village Council, new regulations are in force governing the parking of cars on Forsythe Street. Constable Gillen is ordered to see that cars are parked at the same angle as required in the larger towns and cities. The proper passing of the silent policeman will also be more strictly enforced.

OCCIDENT SECURE

(Continued from page one.)

not hold the Philippines against their will.

"The Nationalist generals with whom I talked in Canton last year, like the students and workers, make no subtle distinctions; wherever they see white occupying a position superior to other races they call that 'imperialism' and they want a 'revolution' to end it. When they talk of 'revolutionary change' the Nationalists may have in mind a vague hope of better conditions for Chinese workmen and farmers."

TO MAKE BABY COMFY

Use "Vaseline" Jelly for chafing, diaper rash, scalp irritation, cradle cap. Soothing, healing, absolutely pure. Keep a special tube for baby.

Look for the Trade Mark "Vaseline" It is your protection

Chesebrough Mfg. Co., Cons'd
5520 Chabot Avenue MONTREAL

Vaseline TRADE MARK

BRITISH WON'T WITHDRAW UNTIL CHINA SETTLED

May Send Reinforcements, Rather Than Meet Cantonese Demands.

MUST SHOW ABILITY.

Control of French Concession By British Troops Is Arranged.

LONDON, March 28. — (United Press.)— British troops will not be withdrawn from Shanghai until the Cantonese have established an absolutely stable government, but on the contrary may be reinforced, the British United Press learns in authoritative quarters.

The demands on the Cantonese for withdrawal will be resisted, the Government is impressed by the nation-wide support given its policy of holding the international settlement at Shanghai and it is convinced that only an element of force can protect that city from the horrors at Nanking.

In this connection it is reliably stated that the Cantonese will have to demonstrate a capacity for governing and a willingness to control their troops before any change in the status of the settlement can be made which would leave it open to attack.

Moreover the Government is disappointed that the victorious Nationalists have not exercised more authority over their troops, as this lack of control hinders all negotiations with them. It is recognized, however, that some agreement will have to be made later on.

Nevertheless the Cantonese must first survive the test by which the British can judge their power to carry out their promises.

Duncan In Command.

LONDON, March 28. — (United News.)— Control of the French concession by British troops under direction of General Duncan, senior military commander of the Allied troops in Shanghai, has been agreed to by the French Consulate, according to the Shanghai correspondent of the Daily Express. American marines, acting under the direction of General Duncan, will take over from the French all defences along Siccawei Creek. It is understood that they are equipping some positions with tear gas projectors.

France oT Hold Own.

PARIS, March 28.— (Canadian Press.)—France intends to defend her concession in Shanghai against any Chinese aggression. It was made clear at the foreign office to-day that there is no thought of evacuating the concession as reported. No secret orders for abandonment have been given, and no arrangements made for the evacuation of French nationsl. On the other hand, reinforcements have been ordered from Tonkin, Annam.

BULLETINS ON CHINA

(BY CANADIAN PRESS.)

AMERICANS LEAVING.

AMOY, China, March 28. — All Americans in the interior of Fukiang province have been ordered to concentrate here as a precaution against possible anti-foreign outbreaks. The United States' destroyer Bulmer arrived here yesterday. The local situation remains calm but there is much agitation.

CANTONESE PLAN REPRISALS

HONG KONG, March 28. — The Nationalist government at Canton, it is learned here is threatening measures to deal with "British violence" as a consequence of last week's raid by a British punitive expedition on the Chinese villages around Bias Bay, headquarters of one of the world's worst pirate gangs.

The people of Canton are said to be stirring up popular sentiment over the punitive expedition, spreading exaggerated stories and alleging wholesale killing of the villagers.

BRITISH DENOUNCED.

SHANGHAI. — Leaflets and handbills passed about to-day by agitators in Shanghai fix the responsibility for the Nanking incident on the British and making no mention of the Americans.

A boycott of British goods and the calling out of all employees of the Britishers are among the reprisals advocated by the agitators.

A growing anti-foreign feeling was noticeable in the native districts where Nationalist soldiers and others made speeches denouncing the foreigners, particularly the British.

Trouble at Wuhu.

LONDON.—Increasing agitation at Wuhu over the Nanking incident is reported in an Exchange Telegraph despatch from Hong Kong. A large number of Northern troops have crossed to the south bank of the Yangtse River, and Cantonese troops have arrived at Wuhu, where they distributed anti-foreign posters. They also demanded passage to Nanking on British river steamers, which was refused.

At Ningpo, the situation is quiet but strained. The British warship "Keppel" is remaining in the neighborhood.

The despatch says that the evacuation of foreigners from Chingkiang is complete. The Silver Island and Kinkgyin forts have been firing on passing steamers.

Japan Expects No Trouble.

TOKYO.—No further trouble is looked for by the Japanese Foreign Office, either at Shanghai or Nanking. It was announced to-day that the Japanese Government does not intend to despatch troops, but that it expects to begin negotiations soon with the Nationalists for apologies and reparations in connection with the Nanking incident.

Cabinet Summoned.

LONDON.—The British Cabinet was summoned in special session today to consider the Chinese question.

Propagandist Arrives.

LONDON.—The Shanghai correspondent of the Daily Express says that William Brosme, head of the Nationalist Press Bureau at Hankow, and described as an American Communist, was expected to arrive at Shanghai to-day to take charge of Nationalist propaganda there.

Airplane passenger service between te islands of Hawaii, Kauai, Oahu and Maui has just been established.

"IT is an unpardonable crime" writes Mrs. Ethel Baillie, of Montreal, "to use any other suds than 'Lux,' for the exquisite hand-made woolies, belonging to the "Teenie Weenies;" the soft, dainty shirts, panties, jackets, bootees, etc.

"They represent, besides the expense, many hours of skilful, patient work, done by the loving hands of adoring Grannies, Mothers and Aunties. To risk spoiling these lovely, delicate little garments, by using anything but 'Lux' would be an unpardonable crime, for they *cannot* be replaced. Money cannot *buy* what love *gives*."

There is a lot of good common sense in this letter.

Mrs. Baillie is but one of the millions who has found by experience that when it comes to doing difficult as well as simple work — there is no substitute for Lux.

Sold only in the familiar LUX blue package.

L737

KING PROMISES

(Continued from page one.)

To-day the Commons will debate on the Georgian Bay Canal Bill for the tenth time. There is every indication that the House will reach a division on this bill during the course of this evening. The first division will be on the amendment to the bill which was moved by Hon. Hugh Guthrie, Conservative leader. This amendment has the effect of completely killing the bill. Should the amendment be defeated the bill will stand for second reading and reference to the Commons Committee on Railways and Canals. The balance of the week will be taken up with Government business, with Tuesday set aside for the debate on Imperial relations.

Mounting luxury taxes in Belgium have caused many automobile owners to refuse to run their cars.

Dr. Brown of next year!

SCRUPULOUS attention at lectures; the last few weeks of intensive studying; examinations; then—graduation. Jimmie Brown—Dr. Brown of next year—makes a successful beginning on a promising career because he has had the co-operation of a right body and an energetic mind—developed by right eating.

In this delicious food Grape-Nuts, is the nourishment which builds bodies and minds for success. Grape-Nuts gives the body, in splendidly balanced form, the five essential elements of nutrition. Grape-Nuts is one of the most appetizing foods—and easy to digest. *Crispness* makes it valuable, too—because the delightful chewing of Grape-Nuts gives needed exercise to teeth and gums.

Grape-Nuts is very inexpensive. Four teaspoonfuls, costing less than one cent, is sufficient for each person. Serve right from the package with milk or cream. At all grocers'—in wax-wrapped packages.

Made in Canada

Grape-Nuts for Delicious Nourishment

THE SKEPTIC.

He wants knowledge born of sight
For at college, faith was slight.
Laboratories satisfy—
Olden stories they decry.

Instinct versus microscope,
And resulting misanthrope;
Buds a chuckling 'neath the snow,
Stars their message flash below.

No destruction anywhere—
Only changes on for e'er.
Full provision all the way
Men must see, in God's great sway.

Puny minds that analyze,
Wait your answer in the skies.
Ev'ry day you trust in men—
His creations; trust Him then.

Buds in laughter 'neath the snow;
Migrant birds that come and go—
Stars a-shining; sun and moon,
Moving season, all in tune.

Life a pulse in soul and flower,
Testifying ev'ry hour;
Signs and tokens round galore,
God is now and evermore.

—Nick O'Teen.

SURVEYOR.

F. T. WEBSTER, Ontario Land Surveyor, Registered Professional Engineer, formerly of Ottawa. Phone 2540.

BARRISTERS AND SOLICITORS.

GORDON & O'BRIEN— Barristers Solicitors, Notaries. Money to loan on easy terms. Special attention to Patents and Trade Marks. Phone 219. Hon. G. N. Gordon, K.C., J. A. O'Brien.

J. R. CORKERY, Barrister, Solicitor, Notary Public, Office Ground Floor, 414 Water St., Peterborough. Five doors North of Hunter Street. Money to loan at current rates on easy terms.

S. T. MEDD—Barrister, Solicitor, Notary. Office over the Dominion Bank, corner of George and Simcoe streets. Telephone No. 22. Private funds to loan at current rates upon easy terms.

R. R. HALL—Barrister, Solicitor, etc., Peterboro, Ont. Office, corner of Hunter and Water streets, over the Canadian Bank of Commerce. Trust Funds to loan on easy terms of payment.

JAMES FORDYCE STRICKLAND—Barrister, Solicitor, Notary Public, Peterboro. 'Phone 191. Money to loan. 375 Water street.

WILFRID F. HUYCKE, Barrister, Solicitor, Notary Public. 399 Water street. Telephone 239.

PECK, KERR & McELDERRY, Barristers, Solicitors and Notaries. Office, Water street, Peterboro. Money to loan at the lowest current rates of interest. Telephone 1950. H. A. Peck, K.C., F. D. Kerr, K.C., V. J. McElderry.

VETERINARY.

DR. W. F. McELROY, Vet. Sur., office and residence, 190 Charlotte St., Charlbond Bldg., Peterboro. Phone 1622J.

MEDICAL.

DR. BUCHANAN, F.R.C.S., Edinburgh M.R.C.S. Eng., L.R.C.P., London, Eye, Ear, Nose and Throat Specialist. Hours 9-11, 2-4 p.m., and 7-8 p.m. Phone 519. Office, corner Water and Murray streets.

DR. C. C. CRAGG, Eye, Ear, Nose and Throat; office, Clinic building, cor. Charlotte and Reid; phone, office 2000, house 1018.

OSTEOPATHY

MARY E. DAVIDSON, Osteopath, 168 Brock St., Apartment 1. Hours 2 to 5 p.m., and by appointment. Telephone 2820W.

RAILWAY TIME-TABLES

CANADIAN NATIONAL RAILWAY

(Time-table corrected to date)

No. 96—7.00 a.m. for Port Hope, Oshawa, Toronto, Buffalo, and main points east of Port Hope.
No. 93—8.20 a.m. for Lindsay, Blackwater Orillia, Midland and Toronto.
No. 98—8.35 a.m. for Hastings, Campbellford, Belleville, Brockville and Montreal.
No. 271—8.20 a.m. for Lakefield.
No. 92—12.00 noon for Port Hope, Cobourg, Ottawa, Montreal, Oshawa, Toronto, Hamilton, Buffalo and making connections with the International Ltd. for London, Port Huron and Chicago. Also makes connection for Philadelphia and New York.
No. 100—12.15 p.m. for Hastings, Campbellford, Belleville, Kingston Brockville, Ottawa and Montreal.
No. 273—12.20 p.m. for Lakefield.
No. 95—5.25 p.m. for Lindsay, Blackwater, Orillia, Midland, Toronto and makes connection with the "National" for Winnipeg and Vancouver.
No. 99—8.19 p.m. for Omemee and Lindsay.
No. 94—9.15 p.m. for Port Hope, Kingston, Cornwall, Montreal, Quebec Halifax, Boston, Portland, Carries through sleeper to Montreal.

CANADIAN PACIFIC RAILWAY.

Effective Sunday, Sept. 26.

GOING EAST—

11.59 a.m.—Norwood, Havelock, Bonarlaw, Tweed, Perth, Smith's Falls, Kingston, Ottawa, Montreal and intermediate points daily. On Sunday this train proceeds east only as far as Havelock.
and Havelock. Daily except Sunday.
8.10 p.m.—Indian River, Norwood, day.
12.26 a.m.—Havelock, Tweed, Kingston, Perth, Smith's Falls, Montreal, St. John, Boston and New York. Daily except Saturday.
1.50 a.m.—Havelock, Tweed, Guelph, Perth, Smith's Falls, Ottawa.

GOING WEST—

8.55 a.m.—Myrtle, Toronto, Guelph, Goderich, Hamilton, Galt, Woodstock, St. Thomas London, Chatham, Detroit, Chicago and New York. Daily.
8.40 a.m.—Toronto (Yonge Street), Owen Sound, Teeswater and intermediate points between Peterboro daily.
7.35 a.m.—Toronto, Hamilton, Brantford, Buffalo, New York, Galt, New York, Galt, Woodstock, London, Chatham, Detroit and intermediate points. Daily except Sunday.
7.00 a.m.—Bethany, Lindsay, Orillia, Port McNichol and intermediate points. Daily except Sunday.
1.20 p.m.—Toronto, Hamilton, Brantford, Buffalo, Rochester, Boston, Woodstock, London, Windsor, Detroit, Chicago and intermediate points between Peterboro and Toronto. Daily.
5.3o p.m.—Lindsay, Toronto and intermediate points. Daily except Sunday.

The GRESSMAN Company Limited

Extra Special!
3-Piece Chesterfield Suite
Complete $132.00

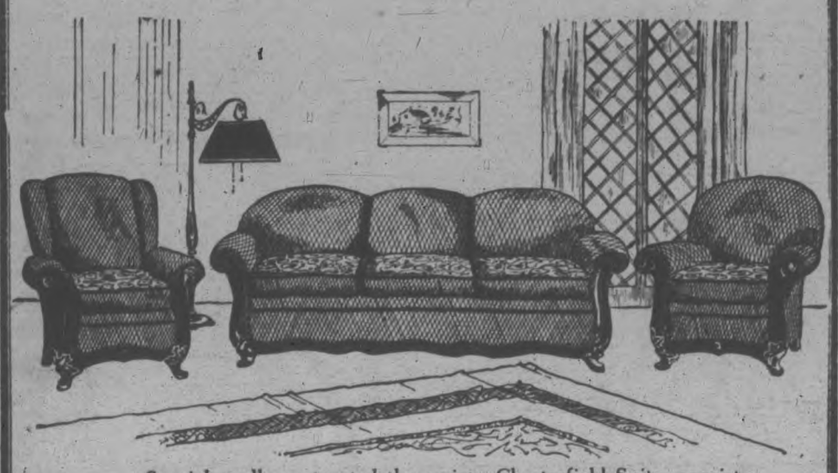

Special, well constructed three-piece Chesterfield Suite, consisting of one large size Arm Chair, one Wing Chair and large size Chesterfield. Beautifully upholstered with a high-grade quality of Belgium tapestry throughout. Reversible cushions and Marshall springs. This is a special offer made through the manufacturers to sell for one week only.

COMPLETE 3-PIECE SUITE, SPECIAL $132.00

Beautiful Marquisette Curtains

Our new spring shipment of these beautiful Curtains has arrived. Made from the finest double-thread marquisette. They have very fine lace edges, and also fine all-over lace insertion. Worth all $7.50 pair. Suitable for any living-room. Size 2½ yards long.

$4.95 Pair
SPECIALLY PRICED—THIRD FLOOR

French Tuscan Curtains

Another beautiful Curtain sent to us from the manufacturer at a price. The quality will speak for itself. Made from heavy cotton yarns, in the large open square mesh. Plain centre, with patterned edge and ends. Dark Arab shade only. Suitable for library or den.

REGULAR PRICE, $7.50

$4.95 Pair
SPECIALLY PRICED

Uncle Wiggily

To-day's Bedtime Story.

By Howard R. Garis

(Copyright, 1927, McClure Syndicate.)

UNCLE WIGGILY'S PLAY HOUSE

Uncle Wiggily hopped along the counter in the Sugar and Spice Grocery where the dog gentleman clerk was tying pink string around bags of sugar.

"What'll it be this morning, Mr. Longears?" asked the grocery dog, looking on the shelf behind him to see if any of the dill pickles were playing tag.

"Have you any boxes?" asked the rabbit gentleman with a twinkle of his pink nose.

"Boxes of what" asked the grocery dog.

"Nothing," answered the rabbit.

"Oh, excuse me! I thought you said something," and the dog, with a surprised bark lifted a dried herring out of the cracker barrel and sent it out to play marbles with the goldfish.

"I did say something!" chuckled the

There was Baby Bunty in the empty box.

bunny gentleman. "I said have you any empty boxes."

"And I asked you boxes of what and you said nothing," whined the grocery dog, "so then—"

"Well, that's exactly what I want—boxes of nothing—empty boxes," explained Mr. Longears. "I want some empty pasteboard boxes."

"Oh, of course. I have lots of them. Help yourself." Opening the back door of the store, the grocery dog pointed to piles of empty pasteboard boxes that had held oatmeal, crackers and different things.

Uncle Wiggily gathered his paws full of empty boxes and hopped back to his hollow stump bungalow. There, a little later, his wife and Nurse Jane Fuzzy Wuzzy saw him piling the boxes up curiously.

"What in the world are you doing?" asked the muskrat lady housekeeper, who had a bunch of feathers tied on her tail, for she was dusting the piano that morning.

"I'm making a play house, if you please," answered Uncle Wiggily.

"Oh, Wiggy! Will you ever grow up?" sighed his wife. "The idea of a rabbit at your age making a play house!"

"Nonsense! It isn't for me! laughed Mr. Longears. "I am making this for Jingle and Jangle, Baby Bunty and all the other little rabbits to have fun in when they come from school."

"Oh, that's different!" squeaked Nurse Jane. So she went into dust the piano with the bunch of feathers on her tail, and Mrs. Longears began to give the breakfast dishes their morning bath, while Uncle Wiggily piled the pasteboard boxes one atop of the other, cutting doors and windows in them and fastening the whole together with safety pins until he had a cute little play house.

"What fun the little bunnies will have with this when they come from school!" thought the rabbit gentleman. And no sooner did Jingle and Jangle, Tingle and Tangle, Buster and Custer and Rumble and Stumble—to say nothing of Baby Bunty—no sooner did they spy the play house than they shouted with joy.

"Oh, what fun we'll have!" sang the little girl rabbits.

"We'll help you play!" offered the boy rabbits.

So they began. Uncle Wiggily watched them, his pink nose twinkling faster than ever. He got some pieces of cake and cookies from Nurse Jane so the little bunnies could have a play party in the play house. Then, all of a sudden, the March Wind, which had not blown much that day, began to howl and puff and rage about until all of a sudden, the March Wind blew over the play house, upside down and crossways.

"Oh! Oh!" cried Uncle Wiggily! "Hop out all of you before the play house falls on you. "Hop out!"

Out hopped about forty sixteen little rabbits and then the Wind caught hold of one of the boxes that had been part of the play house and whirled it high in the air, tossing it into the low branches of a tree near by.

"Are all my little bunnies safe?" asked Mrs. Longears, hopping out of the bungalow with Nurse Jane.

Uncle Wiggily began to count their noses.

"All here but Baby Bunty!" he said. "Oh, where can she be!"

"Maybe she's under that pile of broken boxes," said Nurse Jane.

But just then, all of a sudden, a voice in the tree called:

"Here I am!" And there was Baby Bunty in the empty box that the March Wind had caught up and tossed into the branches. "Here I am!" laughed Baby Bunty. And so she was.

Uncle Wiggily helped her down out of the tree and then he built the play house over again and the little rabbits had plenty of fun until it was time to go to bed. So if the clothes wringer doesn't pinch the tail of the shirt when it's trying to squeeze through to go out in the yard to play, I'll tell you soon about Uncle Wiggily's frozen apple.

BLACKHEADS

Blackheads simply dissolve and disappear by this one simple, safe and sure method. Get two ounces of peroxine powder from any drug store—sprinkle it on a hot, wet cloth, rub the face briskly — every blackhead will be gone.

SELF EDUCATION

Many young people who for various reasons do not intend going on to a university when they leave school seem to think that they must give up all thought of a higher education. There never was a greater mistake. Education must be given by oneself to oneself. There is no royal road to learning as the old proverb has it. Every man and every woman, young or old must dig out the gold of the mine of knowledge for themselves. That is the fundamental principle of education. Degrees are only badges which give the wearer a certain prestige because people think "he must know something" or they could not have been acquired. Degrees are no guarantee of knowledge and they are not necessary to the acquirement of knowledge. There is not a student at a university who after graduation will not tell you that he has learned very little. This however applies to the theory of knowledge, that is to say the fundamental principles of knowledge. Practical knowledge — of chemistry for example—is given at a college and the technical knowledge of mathematical physics is taught, chiefly by experiments. Things that must be acquired by experiment are usually best taught where the instruments for teaching them which are usually very costly can be found for every purpose as at a technical school. I am therefore really speaking in this paper of the acquirement of the theoretical principles of knowledge, principles which are not acquired by experiment but by thought and the ultimate basis of all knowledge experimental, practical or theoretical is the theoretical principle underlying it and every department of it. For example: A machinist must recognize the theoretical principle of cause and effect or in other words, that certain causes applied by him will produce certain effects. When he knows that he proceeds to apply them and if competent both theoretically and practically he will be a success. Some I know are accustomed to say "Give me a practical man and you may keep your theory." These critics do not recognise the fact that the practical man to whom they refer is greatly hampered by being afraid to branch out or improve for fear of making a mistake.

Had such a man a knowledge, like Edison, of the principles (or theory) underlying his work he would be able to know, to do and to understand much that he never dreams of and knows nothing about, missing his opportunities as he works along simply because having no immediate bearing on what he is doing he does not recognise the enormous value of the things he is missing.

Take the case of the Leiden jar so often referred to in electricity as an instance. This experimental jar might very readily have been discovered by an ordinary mechanic but it took a Hertz to notice that there was something escaping attention in the Leyden jay and these were the waves afterward called Herttzian waves from which sprang wireless telegraphy, wireless telephony and even the radio itself. In a word the knowledge of the theory of causes and effects prompted him to investigate further and he found that certain effects were being produced which escaped notive because other investigators had not recognised them and sought out the causes.

All great discoveries and all knowledge depend upon this principle and the first lesson the young should learn and must learn is that the basis of all things is the principle of cause and effect. In my next paper I will begin to branch out in the various departments of knowledge, showing why it is possible for a young man or woman to acquire this greater half this basic half of knowledge which can only be acquired by reading and thinking and in no other way.

This is by far the most important part of knowledge and being the basis of knowledge, real knowledge cannot be acquired without it. Knowledge, and the power which knowledge affords, as in the old saying, "Knowledge is Power", must be acquired by the student by his own efforts and his own brains and can be acquired in no other way. He must be his own teacher. Therefore where it is acquired, whether at a university, college or at home does not matter. There is no monopoly of education, as it is called, at a college. Great men make colleges not colleges great men. Colleges sometimes teach glaring errors. From the time of Aristotle to Galileo they taught a wrong theory of falling bodies which when connected by Galileo revolutionised the idea of the universe.

The Better Things in Life

HOME!

There is magic in that word "Home" which never can be forgotten.

Did you ever stop to think how few homes would be secured unless *someone* saved money?

We invite your Savings Account and will arrange to accept deposits by mail when required.

The BANK OF NOVA SCOTIA
ESTABLISHED 1832
Capital $10,000,000 Reserve $19,500,000
Resources $245,000,000
2618

Let thy pray'r be in thy deed;
Seek the right, perform the true
Raise thy work and life anew.

Hearts around thee sink with care;
Thou canst help their load to bear,
Thou canst bring inspiring light,
Arm their faltering wills to fight.

Come then, Law divine, and reign,
Freest faith assailed in vain,
Perfect love bereft of fear,
Born in heaven and radiant here.
—F. A. Rollo Russell, 1923.

PRAYER: Thanks for life.

Pray for—missions, home and foreign (this is the interdenominational Day of Prayer for Missions).

Collect—Lord of all truth, whose mind is quick and powerful, we praise Thee for the universe, so vast, so orderly, so dependable. We bless Thee for the persons of men and the powers of friendship in them and us, but yet more for friendship with Thyself, for fellowship with thy Son, and for Thy pervading presence with us in the Holy Spirit. Precious are the moments of intimate intercourse with Thee. Reprove us, we entreat Thee, for the pursuit of things to the forgetting of friendships human and divine. Give us the discriminating mind which detects the subtlies of sin and the beauty of holiness. So shall we know victory in the conflict. Therefore we covenant with Thee to put first things first by the grace of Christ. Amen.

MOVING PICTURES OF GREAT CONGRESS

Films of Eucharistic Congress To Be Shown Here This Week.

A theatrical production of unusual interest and out of the ordinary type will be given in the city this week, when the official motion pictures of the twenty-eighth International Eucharistic Congress, which took place in Chicago last year, will be given at the Grand Opera House on Thursday, Friday and Saturday, March 31st and April 1st and 2nd, with evening performances during the three days and matinees on Friday and Saturday.

This picture affords a realistic view of the greatest pilgrimage possibly that the world has ever seen. It presents on the screen a reproduction of the most colorful, inspiring, and devotional religious demonstration that the world has ever seen, in an international congress of pilgrims with representatives of every nation and race of the world's peoples; the most stupendous congregation ever assembled, and the greatest gathering of the hierarchy of the Church ever assembled outside of Rome. It shows great meetings in the huge Stadium at Chicago with more than half a million pilgrims in attendance, the special meeting at night of 300,000 men, each with a lighted candle, the largest trained chorus ever assembled, and the choir of 62,000 children. One stupendous scene depicts the gathering of a million people in the Soldiers' Field, and the Eucharistic Procession on the closing day of the Congress, is believed to have been the most deeply impressive and inspiring devotional spectacle since the Crusades. More than a million men and women knelt in the rain and mud while the Blessed Sacrament passed by.

The press of American cities where these pictures have been given unites in praise of their splendid presentation. William J. Clark, in the "Chicago American," says: "So realistically did it grasp the audience that filled the theatre last evening that at its close the thousands of men and women present burst into the "Te Deum" with a spirit as devotional and fervent as might have been registered had the actual ceremonial of the final benediction at Mundelein been enacted before them."

James O'Donnell Bennett, in the Chicago "Daily Tribune," characterized the picture as "a corking good show, which was also a series of tableaux richly fraught with poetry, splendor and spirituality. All that the Congress held of the spectacular and much that it held of devotion was revealed in this great historical document."

The "Daily News," of New York City: "The ceremonies bring a reaction that no ordinary film could bring. There are, happily, occasions for honest and harmless laughter, the close-ups of some of the children who formed the gigantic choir of 62,000 voices stirring sympathetic chuckles here and there."

The Brooklyn "Daily Eagle": Aside from any religious interest in this picture, the film is unquestionably a beautiful cinematographic creation. It is, as seen through the non-partisan eye, not without an element of drama. As mass effects go in the cinema, not even D. W. Griffith could have achieved so tremendous a tableau. Certainly, no preconceived spectacle could have been half so magnificent."

Prices for this picture are on a popular scale, at 25, 50, 75 cents and $1.00, with a special rate of 15 cents for the school children's Francisco, radio messages said.

Clearing Film from Teeth Whitens Surprisingly

Restores cloudy teeth to clearness

Please accept full 10-day tube of this new dental achievement, urged by world's authorities. Note the difference in the color of your teeth and health of your gums when film is cleared off.

* * *

Don't think your teeth are naturally off color and dull. You can restore them to amazing whiteness in a new way leading dentists advise.

Run your tongue across your teeth and you will feel a film. A slippery coating that covers them, hides their color and invites tooth and gum troubles. Ordinary pastes and dentifrices will not successfully remove it.

That is why, in old days, so many smiles were ruined by ugly teeth and toneless gums. Now, thanks to modern science, there is a way to combat that film.

Just obtain a tube of the dentifrice called Pepsodent at your druggist's. Clear off that film tonight; clear white teeth are beautiful. Note the amazing difference in your smile.

You'll be thankful for the suggestion. For thus you can change your whole appearance.

FREE Mail Coupon for 10-Day Tube to
THE PEPSODENT COMPANY
Dept. AO-2408, 191 George St.
Toronto 2, Ont., Canada.

Made in Canada
Pepsodent
The New-Day Quality Dentifrice
Endorsed by World's Dental Authorities

Name.....
Address.....
Only one tube to a family. 2408 Can.

For Real
L-a-s-t-i-n-g Refreshment

Get NIPS—delicious Peppermint flavored gum in sugar-coated form—

A beneficial treat—cleanses mouth and teeth—aids digestion.

Smokers like Wrigley's because it sweetens the breath and makes the next smoke taste better.

The kiddies—well, just take them some—and see their answer.

"After Every Meal"

Fellowship of Prayer

Daily Lenten Devotion

Prepared by Rev. Charles Emerson Burton, D.D., for Commission on Evangelism of Federal Council of the Churches of Christ in America.
Copyright 1927

Prepared by Rev. Charles Emerson Burton, D.D., for Commission on Evangelism of Federal Council of the Churches of Christ in America.
(Copyright, 1927.)

Topic for the Week.
"GOD IS A SPIRIT"
Friday
"God Is Immanent."

SCRIPTURE: Read—Psalsm 139. "In him we live, and move, and have our being" (Acts 17:28). "Surely Jehovah is in this place; and I knew it not" (Gen. 28:16). "Thou knowest my downsitting and mine uprising; thou understandest my thought afar off" (Ps. 139:1).

See—Nehemiah 9:20; Hosea 14: 5; John 14:16-23.

MEDITATION: We live in a marvelous world. Wonderful are our physical bodies; still more baffling are our personalities, with self-consciousness and all their spiritual expressions. It is possible to gaze on these wonders themselves until we have no eye for God; contrariwise, it is possible to gaze until we adore God, their author.

"Be it mine to detect thy hiding place . . . to discover thy beauty sleeping in the grass, thy glory in the dust . . . to see thy presence in struggle and in sorrow . . . in Galilee and in Gethsemane."

HYMN:

Christian, rise, and act thy creed,

Parker Pastels

Selected from 27 Color Creations by Gifted Style Designers

The price of $6.50 for both the slender Pastel Pen and the Pencil to match is all the more remarkable considering that Parker produces Pens and Pencils of the highest excellence only. A good pen alone usually costs that.

So don't confuse these beautiful writers with cheaply made Pens and Pencils colored to look as much like them as possible. Parker Pastel Pens have polished points of 14K Gold, Iridium tipped, and Ink-tight caps to keep hands and clothes immaculate.

Non-Breakable Permanite are the barrels of both Pens and Pencils. Mounted with either Rolled Gold Ring End for Chatelaine, or Rolled Gold Clip for pocket or bag. In Magenta, Mauve, Coral, Beige, Gray and Naples Blue.

Now ready at all smart shops and better pen counters. Look for the imprint "Parker" on the barrel so imitations can't deceive you.

THE PARKER FOUNTAIN PEN COMPANY, LIMITED
TORONTO 3, ONTARIO

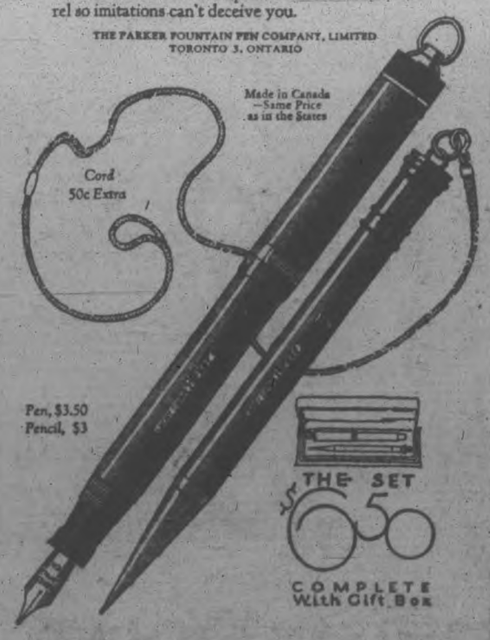

WOMEN'S PAGE

ROTARY ANNS ELECT OFFICERS

Annual Meeting Held By Ladies—Mrs. McClelland President.

At the annual meeting of the Rotary Anns held on Wednesday, March 23rd, in the board room of the Toronto Savings and Loan Company, the following officers were elected for the year:

President—Mrs. Gerald McClelland.

Vice-President — Mrs. W. R. Morris.

Secretary—Mrs. M. V. Sauer.

Treasurer—Mrs. G. H. Thompson.

Convenor Work Committee—Mrs. J. H. Seels.

Convenor Entertainment Committee—Mrs. Claude Rogers.

Convenor Refreshment Committee—Mrs. G. Matthews and Mrs. R. Abbott.

Convenor Camp and Telephone Committee—Mrs D. A. Loomis and Mrs. Gordon Hall.

Convenor Flower and Visiting Committee—Mrs. R. J. Kidd.

MASSEYS VISIT SONS IN TORONTO

Nothing Political Connected With Absence From Washington.

WASHINGTON, March 28 Canadian Press. — Hon. Vincent Massey, Canadian Minister to Washington, and Mrs. Massey, will leave here on Wednesday for Toronto, where they will visit their two little sons, who were left behind until their parents had found a permanent home in Washington.

Mr. and Mrs. Massey will be away several days. It is understood that no official business is involved in the trip.

HOW CHILDREN QUICKLY GAIN ROBUST HEALTH

Go ahead, Mother, and make the sickly little one strong and well — make the puny one sturdy and full of pep—make the skinny one take on pounds of solid flesh—Get McCoys Cold Liver Extract Tablets.

They are rich in vitalizing vitamines—the kind of vitamines that create strength, improve the appetite and build up the power to resist disease.

Children love them as they do candy, because they are sugar coated and easy to take. One boy gained 11 1-2 lbs. in seven weeks, and is now healthy and happy—thousands of other children have grown strong and robust.

Sixty tablets for 60 cents at McDermid and Jury's, Bond's Drug Store, McDermid Drug Co., and druggists everywhere. Try them for 30 days and if you are not happily satisfied with the test get your money back. But demand McCoy's—

Y.M.C.A. ACTIVITIES.

Sewing: All friends of the Association who are willing to help with the making of costumes for the gymnasium pageant will be most welcome any afternoon or evening.

Gymnasium Pageant: The big gymnasium pageant will be held in the Grand opera house, April 29 and 30. Tickets are now on sale and each member is trying to sell 20 tickets, and thus receive a free one. There are also prizes for the girls selling the most tickets.

Foreign work: All members of the Y. W. C. A. have been interested in the Foreign Work of the Association during the past two weeks and each class trying to raise their share for the work of the Y.W.C.A. in India, China and Japan. The standing to day is Wohelo Club, $15; Polyanna $11; Junior gym. and dancing classes, $16; Ever Bright and Sunshine Club, $7; Residence, $2. Educational classes $5; Ladies and Babies' gym, $4; others $5, a total of $65; leaving $85 still to be raised.

All members who still have cards out are asked to return the same and money collected this week.

The activities for the week are:

Monday: 4.30, Intermediate gym; 5.30, Junior dancing; 7.00, T.M.T.M.; 7.00, Discussion course, 7.30, Sr. and Inter. dancing, 8.00; elementary gym.

Tuesday: 10.00, Ladies' Special Gym.; 7.00, Ukulele;; 7.30, Senior school girls; 8.00, Advanced gym.

Wednesday: 4.30, babies Rhythmic; 5.30, Junior Dancing; 7.00, 7.00, Home Nursing; Wohelo Club, 8.30, Badminton.

Thursday: 7.00, Senior Special Dancing; 8.00, Ladies' gym.

Friday: 4.30, Senior school girls; 4.30, Pollyanna club; 5.30, Girls' auxiliary; 7.00, Intermediate dancing, 8.00,Monday elementary and Tuesday advanced gym.

Saturday: 9.30, Junior Gymnasium, 10.30, Story hour; 10.45, Babies' gym 2.00, Ever Bright Club; 2.00, Sunshine Club; 4.00 Badminton.

1d-74-568

WELL BABIES' CLINIC

An open meeting of the Well Babies' Clinic will be held to-morrow, Tuesday, March 29, in the Canadian Legion Hall, at 3.00 p.m. Dr. Craig will continue his series of lectures on "How to build up sound teeth in children." The King's Daughters will serve tea. Admission free.

Evening Examiner Fashion

1565

A Nightgown of Exquisite Daintiness

The woman who delights in making her own lingerie will recognize in this dainty nightgown an unusually attractive style. View A illustrates effectively the use of lace for the vestee and band sleeves, while a girdle of the material is tied in a chic bow at the side. View B has the vestee omitted and is quite plain except for the tucks which run from each shoulder to the waist, while the sleeves and girdle are of ribbon. NO. 1565 is in sizes 36, 40 and 44 inches bust. Size 40 requires 2¾ yards 32 or 30-inch material. View A requires ¼ yard allover lace for vestee, and 1½ yards 1¾-inch lace for sleeves. View B requires 4 yards 1¾-inch ribbon for sleeves and girdle. Price 20 cents the pattern.

The garments illustrated in our new Fashion Book are advance styles for the home dressmaker, and the woman or girl who desires to wear garments dependable for taste, simplicity and economy will find her desires fulfilled in our patterns. Price of the book 10 cents the copy.

Pattern Purchase Coupon

Address Fashion Department, Evening Examiner

No. .....Street .....

Name .....

Pattern Number .... Size ...

Town .....

Province .....

Amount Enclosed .....

Price 20 cents each—coin preferred

SOCIETY

The engagement is announced of Jean Esther Lee to Mr. Newton Fee, Mount Pleasant, Ont.., the marriage to take place quietly this month.

* * *

Rev. J. M. Warner of Toronto, who occupied the pulpit of the Murray street Baptist church yesterday, was the guest of Mr. and Mrs. A. J. Madill.

* * *

Miss Edith Darwin left for Toronto on Saturday, where she will reside in future.

Women Use

Then dispose of this new hygienic help easily as tissue—no laundry

By ELLEN J. BUCKLAND
Registered Nurse

WOMEN by the millions are discarding old-time "sanitary pads" for a new, scientific way.

A way that offers protection unknown before. A way, too, that solves the old embarrassment of disposal.

It is called "KOTEX." Eight in 10 better-class women now employ it.

✔ Discards like tissue. No laundry. No embarrassment.

It's five times as absorbent as ordinary cotton pads!

You dine, dance, motor for hours in sheerest frocks without a second's doubt or fear.

It deodorizes, too. And thus ends all danger of offending.

You ask for it at any drug or department store, without hesitancy, simply by saying "KOTEX."

Do as millions are doing. End old, insecure ways. Enjoy life every day. Be sure to get the genuine. Only Kotex itself is "like" Kotex.

KOTEX

No laundry—discard like tissue

SAINT and SINNER

By ANNE AUSTIN

(Continued from Saturday).

When Bob Hathaway come later that afternoon, his arms filled with paper bags of delicatessen foods and fruits, and a tissue-wrapped cluster of purple and gold pansies for Joy, Faith met him at the door with a finger at her lips and fear in her great brown eyes.

"Im terribly frightened about Joy," she whispered. "I think she's asleep now, but be very quiet, darling. Her temperature is over a hundred and three, and she cries if I leave the room for a minute."

"I'll fix supper myself," Bob told her, after he had stooped to kiss her over the bundles.

As Faith left the room, she raised her brows significantly to Bob, who followed her into the hall.

"Did you find old Phil?" she asked, in a careful whisper, her eyes fearfully on the closed door of the room where Joy lay sick.

Bob shook his head. "I went to the address he'd given on his peddlar's license and the old couple there—named Peterson—had never heard of him, or so they said. Claim they've been living at that address for five years. And since it's only a two-room shack it's pretty certain old Phil didn't live there as a boarder. But I've not give up hope yet—"

"Listen!" Faith commanded him in a startled whisper.

Faintly at first, then in a crescendo of fear, came Joy's shrill, childish voice, pleading: "Don't let them kill Cherry, God! Don't let them hang her or 'lectrocute her, Jesus! You can take your spite out on me, God! Please, God! I'll die, so's you won't be mad at us no more! O-oh!"

"What in the world is she doing?" Faith cried, as she ran to the closed door beyond which a child was trying to make a bargain with a wrathful and jealous God.

Bob followed her into the room, dropping his bundles to the floor as he ran. Joy, in he faded pink canton flannel nightgown, was kneeling on the floor beside her bed, her little bare feet startlingly white again the dark painted floor, her small hands clasped and raised heavenward, tears slipping from her closed eyes down thin cheeks painted poppy-red with fever.

"Oh, darling!" Faith moaned, as she stooped to gather the body of the delirious child in her arms. "Didn't Faith tell you not to get out of bed? You're sick, honey! You'll make yourself worse. There, now! Faith's here, precious. She won't leave you again. I'll lie down beside you and hold you tight in my arms."

But Joy writhed out of the clasp of those comforting arms, staring up at Bob with horror-haunted, pale, grey eyes. "I want to die," she gasped, her breath coming raspingly from her congested lungs. "God's mad at us. Cora Parsons said so. He's mad and He's going to let 'em kill Cherry to get even with us. I been praying all night for Him to let Cherry out of jail. And it was so cold on the bare floor—"She began to sob then, relaxing in Faith's arms.

"That's why she so much worse," Faith groaned. "And the doctor told me to watch her so carefully. Oh, Bob! I'm no good for anything! I can't save Cherry or keep Joy from making herself sick—oh, Bob!"

"You're becoming hysterical yourself, dear," Bob warned her, as he knelt beside the bed. "You couldn't possibly stay awake all night to watch her. And no one would have dreamed that she'd take it like this. Listen, Joy, honey," he coaxed, taking one of her hot little hands and holding it against his cool cheek. "Cherry's not going to be killed. God isn't mad at the Lane family at all. You believe Bob, don't you? God is helping Bob to save Cherry. He's showing Bob and Faith the way, but we'll have to be patient just a little longer."

By mysterious and devious ways, known only to newspaper reporters, the full story of Joy's delirious bargaining with God for the life of her beloved sister, Cherry, about to be put on trial for the murder of her fiance, Ralph Cluny, was given to the public the day before the trial opened. Feature writers, gathered in the city from all parts of the country, made the child's desperate illness and delirious prayers the "lead" for their special stories on the eve of the trial's opening, and again the Myrtle Street house was under seige by the indefatigable reporters and photographers. All day Sunday the phone and doorbell rang, and all day Aunt Hattie waspishly refused interviews. Junior ducked out the back door after breakfast and sprinted for the alley, where Fay Allen awaited him in her roadster.

"I'm afraid Junior's going to be married today," Faith told her aunt.

"Reckon he might as well be married," Aunt Hattie sniffed, as she rubbed bacon grease into sweet potatoes for baking. "Never seen a youngun have it as bad as he's got it in all my born days. Ain't happy if he's away from that little hussy for a minute. But it beats me how he's going to support the two of them. Be here on your hands, I reckon.

"Fay's a very nice girl," Aunt Hattie," Faith protested. "And I think she's very courageous to line up with the Lane family under the circumstances. I hope Junior does marry her and bring her here. I need help until the trial is over—"

"Act like I ain't good enough," Aunt Hattie snorted, but Faith saw there were tears in her eyes.

When Faith arrived at the jail at three o'clock that afternoon, she found Cherry in conference with her lawyer, Stephen Churchill.

"How is Joy, Faith?" Cherry rushed into her sister's arms, her golden eyes wide with fear. "Those awful stories in the papers—"

"She's very sick, honey," Faith answered. "But she's not going to die. Don't worry, darling. How—how do you feel yourself?"

Churchill laid a hand heavily on Cherry's shoulder. "She's the pluckiest little devil I ever saw," he told Faith. "In a way I'm glad this story broke about Joy, for it will be a big help in clinching public sympathy. And it's made Cherry as pale as a ghost, which is what we wanted.

"Still got that bug in your head about the crippled beggar?" Churchill grinned at Faith with what he meant for good-natured tolerance.

"My little sister has been so sick I haven't had time to work on my theory," Faith answered evasively. "Oh, Mr. Churchill, you're not going to fail, are you? You're not going to let them send Cherry to prison when she's innocent."

"Sure I'm not" he boomed. "This little girl could get herself out of a worse scrape than this just by being herself—the prettiest little defendant that ever wrung the hearts of a jury."

(Copyright 1927, NEA Service, Inc.)

SMALL QUANTITIES

If you cannot grind your own coffee freshly before using, you must buy it in small quantities, to insure perfection of flavor.

Maybe This Contains a Hint for You

Mrs. Edward Jones

Ardbeg, Ont.—"I have taken Dr. Pierce's Favorite Prescription and was greatly benefited by the use of it. My baby weighed 11½ lbs. when born. I think this Prescription is the best remedy on the market and I hope it will help other poor women the same as it did me. I can't say enough for the good work Dr. Pierce is doing."—Mrs. Edward Jones.

You'll soon feel better if you obtain this Prescription at your nearest drug store, in tablets or liquid; or, send 10c to Dr. Pierce's Laboratory in Bridgeburg, Ont., for trial pkg of tablets.

DRESS

By MARY MARSHALL

A long pink and green printed chiffon scarf was used to make this frock which is worn over a green slip. The slash made across the scarf to serve as neck opening is finished with picot edge.

Society folk in London recently found an evening's diversion in a shawl ball, given at one of the fashionable hotels—really more than an evening's diversion for the women invited spent many hours for weeks beforehand choosing the shawls they were to wear. Those with an artistic talent went to much pains to paint their own shawls so that they might be really individual. In effect it was a costume ball, with all of the trouble of having a special costume left out. Every woman was expected to wear some sort of shawl—or a scarf—and much ingenuity was shown in the way some of the women arranged their graceful drapery.

Shawls and scarfs are as much in favor as they ever were—and they are not only worn in the usual way as a light wrap over the frock, but are sometimes actually incorporated into the frock or are used to make an entire frock. A frock recently shown by Martial et Armand of Paris consists of a beautiful vari-colored scarf slit in ingenious fashion to make a dress. One of the French dressmakers has been making frocks with what she calls "movable drapery," which consists of a scarf attached at the shoulders of the frock that can be draped about the body in various ways.

The sketch shows a very simple way that a scarf may be made into a frock. The scarf is folded across in the middle. A crosswise slit is made large enough to form an opening for the head and this slit—slightly cut out at the front—is finished with a picot edge. Two or three tucks are taken at the shoulders on the wrong side to draw the width of the scarf up over the shoulders. The sides of the scarf are left open to the slightly lowered waistline where they are joined for a few inches and then left open down the sides of the skirt portion. A silk slip to match one of the colors in the scarf is worn beneath and a ribbon of the same color is tied around the low waistline and knotted at the left side.

(Copyright, 1927, by The McClure Newspaper Syndicate.)

FIRE DESTROYS TEA WAREHOUSE

Stone Building at Halifax Lost With Large Stock of Tea.

DAMAGE $350,000.

HALIFAX, March 28 (Canadian Press).—Fire this morning destroyed a stone building occupied by J. E. Morse and Company, tea merchants, with an estimated loss of three hundred and fifty thousand dollars. A stock of tea valued at two hundred thousand went up in smoke.

ICE PIPE

The ice pipe of the refrigerator must be scalded at least once a week, for perfect sanitation.

HOROSCOPE

The Stars Incline, but do not Compel.

Tuesday, March 29, 1927.

(Copyright, 1927, by The McClure Newspaper Syndicate.)

This should be a fairly fortunate day, according to astrology. Benefic aspects dominate, but there are adverse influences.

There is a good sign for industry and workers may expect a period of intense activity in this country.

There is to be much building this spring when the people of the cities will be inspired to see smaller towns or farm lands.

All the signs presage for writers, editors and publishers profit as well as increased activity.

This is read as a lucky day for signing certain contracts and leases, but it is well for actors to delay, if possible.

Under this rule it may be easy to find fault, so the wise will avoid criticism.

Restlessness and depression may be prevalent under this rule of the stars. For that reason, activity should be cultivated. Men and women should be too busy to think of what the misguided old world is doing.

Most travelling men and small merchants should profit under this rule of the stars.

Farmers may have much to discourage them in bad storms and cattle diseases, but they are to prosper later in the year.

Again astrologers warn that the cost of clothing is to increase and for that reason the thrifty will repair depleted wardrobes.

Chicago may be the scene of outbreaks of crime and serious clashes between policemen and lawbreakers.

Water contamination should be avoided for under this configuration disease is forecast as probable due to the importation of cholera.

Persons whose birthdate it is will find this a happy year, though it will be necessary for them to guard against hastiness in making decisions.

Children born on this day will be full of ambition. They should be trained to looked upon the bright side of things.

From breakfast to bed SHREDDED WHEAT

for any meal all the year 'round - the whole wheat in a digestible form - all the bran you need.

Key To Treasure House.

How To Obtain First Aid To All Helpful Information.

Just think of the vast treasures of words full of rich and rare meaning that lie locked up in our language, hidden away from common use and enjoyed only by the learned few! It is as if, possessing the mineral wealth of the world, ready for the mint, we scornfully turned aside to remain in poverty.

The dictionary constitutes the treasure house of our language. As a people we needlessly deprive ourselves of the great helps at our command. In our daily tasks, not on of which can be performed without the use of words, we possess only the most primitive tools while we might be equipped with the keenest and most efficient.

As the dictionary is the barred and bolted treasure house, then the coupon printed elsewhere in this issue is the key that unlocks it. It is now possible for every reader to own this new dictionary.

HEALTH AND DIET.

Q.—Please give me advice on how to cure nervous condition with pronounced trembling and shaking and loss of appetite. I am 60 years of age.

A.—You are no doubt suffering from Shaking Palsey which is caused from a breaking down of your nervous system because of Auto Intoxication. Even at your age, this trouble can be overcome if you will take a short fast followed by the proper diet. Send a self addressed, stamped envelope, and a special article on this subject will be sent to you.

Gibbs "*Fortress of Ivory Castles*" Book FREE

Teaches Children Invaluable Lessons on the Care of Their Teeth

The Archer of Ivory Castles

This is the famous Gibbs Archer whose world-wide mission is to point out the heritage of childhood —happiness through clean and healthy teeth.

READ the youngsters the "Fortress of Ivory Castles", a fascinating fairy tale beautifully written, splendidly illustrated.

Published by D. & W. Gibbs, Limited, London, England, this cleverly told story teaches your children to *want* clean teeth. Teaches them to guard their Ivory Castles—those beautiful and precious structures, the teeth.

Gibbs Dentifrice—regularly used—is a safe, sure and pleasant way to sound, healthy, beautiful teeth.

Send for your Free copy of the "Fortress of Ivory Castles" *today*. Simply send a post card to Geo. Borgfeldt & Co. Limited, Dept. 28 , 58 Front St. West, Toronto 2, Ont., and you will receive a free copy of this charming tale and a trial sample of Gibbs Dentifrice.

D. & W. Gibbs, Limited · London and Paris

Your Teeth are Ivory Castles—defend them with

Gibbs Dentifrice

Gibbs Toilet Preparations can be procured at the following stores:

W. Stanley Bogue
Bond's Drug Store
G. A. Borland
W. A. J. Giles
Harris' Drug Store
Jas. Lynch
McDermid Drug Co.
McDermid & Jury
Bert McLeod
Vincent J. Sullivan
Thornton's Drug Store
E. L. Payne
T. Ernest Birks, Campbellford
F. W. Wood, Campbellford
T. A. Coughlan, Hastings
Tanner Drug Co., Lakefield.

BOBBY THATCHER — Flint Discipline — By GEORGE STORM

AN INTERESTING THREE FAMILY HOUSE

AN INTERESTING THREE FAMILY HOUSE

By Alcide Chausse, Architect

The building is 27' x 55' and was erected in Montreal on a lot 27' by 79' for slightly under $25,000, exclusive of land.

The plan of the ground floor flat shows this suite has the advantage of an individual walk but the entrance itself, while desirably private, is ardly more so than those for the other two flats, to which a mutual walk and semi-outside stairway lead to two distinctly separate entrances. The rooms are arranged in much the same way on all three floors, the only appreciable difference being caused by the inside stairway from the first to second floor. This reduces the size of the front bedroom on the first floor while the corresponding room on the floor above have been made much larger by extending it partially over the balcony below. Another change on this floor will be noticed in the plumbing as there is a two piece bathroom and also a two piece toilet room.

All rooms on the right side of the hall, looking toward the rear, are exactly the same in each suite. The living room is 11' 3" x 16' and is made quite attractive by the large full width bay and the fireplace. Between the living room and dining room is a bedroom, 11' 3" x 11', with two clothes closets. In the dining room, the recess which is designated as a closet may be used for either a china closet or a buffet alcove. The kitchen is 10' 9" x 13' and provides for every convenience, particularly the incinerator method of refuse disposal.

Readers desiring further information regarding the plans and specifications for this building should communicate with the architect direct, Alcide Chausse, 70 St. James St., Montreal, Que. Copyright 1027, MacLean Building Reports, Limited.

Question: Certain of the walls in our newly plastered house remain dark and damp. The plaster is soft. Will it harden in time?

Plasterers call this condition a "sweat out." If the plaster does not set up hard in less than a week it will never set properly. Call your plasterer in. Hold out his compensation until he makes suitable repairs.

Question: Will a folding bed go into an ordinary closet?

Most forms of closet beds require space in excess of that usually provided for a closet. However, requirements of closet beds are very easily accommodated to the plan.

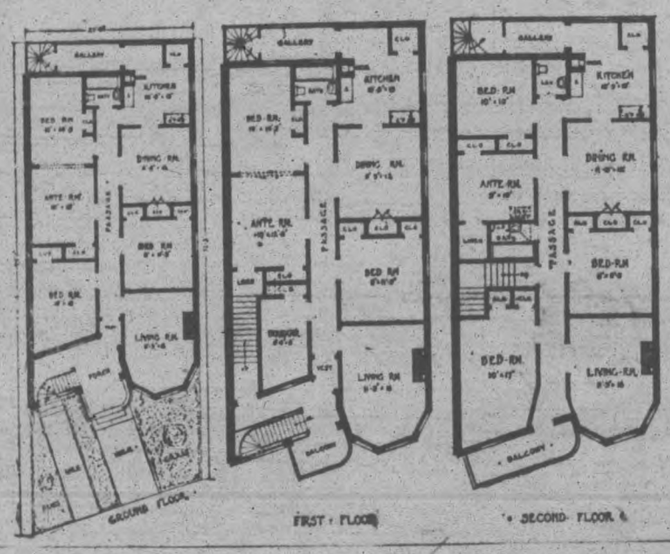

MOTORCYCLE BOAT IN WORLD TOUR

To make a tour of the world in a small motorcycle boat is the plan being outlined by the English inventor of the tiny craft. The boat has a sidecar float and is equipped to give protection and safety to the sole occupant. It has been tested at Hampstead heath with reported satisfactory results.

You can stretch your dollar to the limit by knowing the day's buying opportunities; or you can spend it for some object of beauty where price is no consideration. The advertisements tell you how and where to do both.

"Mend your speech lest it mar your fortune." —Good advice from Shakespeare.

Give Your Children

the dictionary habit; nothing you could teach them will so well repay you by benefiting them. All their lives they will be grateful to you. Distributed for Three Coupons taken from this paper—one appears elsewhere daily—and the small sum mentioned, merely the cost of making and handling—to all readers of the

Peterboro Examiner

Great Educators From Five Universities Contributed To This Book

CORNELL, HARVARD, PRINCETON, COLUMBIA, PENNSYLVANIA

A Luxurious Dictionary

ALL BRAND NEW
22 DICTIONARIES IN ONE

Many new words not in any previous dictionary.
Illustrated in page and double-page color plates.

Just Off The Press
Printed From New Type
Our Great Coupon Offer Makes It Almost a Gift

Bound in Black Seal Grain Textile Leather; Red Edges; New Type and Special Paper; Easy on the Eyes; a Luxurious Book.

Get Yours Today

Yours for Only Three Coupons and **98c**

Money Back if not satisfied. Mail Orders will be filled. See the Coupon. COUPON APPEARS DAILY.
CLIP THE COUPON TODAY FROM ANOTHER PAGE

W. R. SKITCH 85 YEARS OLD

Father of Peterborough Man Has Lived in Lindsay For 70 Years.

PROMINENT CITIZEN.

Eighty-five years old and a resident of Lindsay for seventy years, is the boast of Mr. William R. Skitch, William street north, who on Friday celebrated his birthday with members of his family.

Eighty-five years is a good age to reach, and many friends of Mr. Skitch will be pleased to hear that he is still in excellent health and blessed with good eyesight, good hearing and good health. Every day he takes his usual walk down town, even in the coldest days of winter.

W. R. Skitch is a citizen the town might well be proud of. He landed in Lindsay when a mere youth, established a carriage business, suffered loss in the big fire of '61, re-established himself in business in another location, continued to prosper, built several houses, and then retired from business. He is a highly respected citizen of the town and it is the wish of all his friends that he continue to enjoy excellent health and contentment.

Mr. Skitch is a Cornishman, born at Cornwall, England in 1842 on March 25th. He was brought to Canada by his parents and settled in Port Hope, where his parents passed away. When very young he learned the carriage business in Metherall's Carriage Shop, Peterborough, and in 1857 went to Lindsay, starting up for himself in a building, which was then located in the vicinity of Horn Bros.' office on William street north. This shop was burned to the ground in the big fire which swept over Lindsay in the sixties and Mr. Skitch then purchased the old Methodist church and parsonage on the corner of William and Wellington streets, where Mr. John O'Leary to-day has a blacksmith shop.

Business was good and Mr. Skitch was thrifty. He was also ambitious and as a result purchased additional property, namely, the old Bell Hotel and Bell Opera House hall, which was located on William street. Here Mr. Skitch built a very fine and substantial terrace comprising five houses. He also erected a large, beautiful homestead for himself at the south end of the terrace, where he lived for years.

On February 15th, 1869, he married Miss Elizabeth Thurston, of Dunsford, and were blessed with the following children, all of whom are still living, namely: Herb Skitch of Toronto; Walter Frederick Skitch, Peterborough; Albert E. Skitch, of Vancouver; Mrs. (Leita) Herb Henley, of Winnipeg, and P. H. Skitch, of Thurstonia Park, Sturgeon Lake. Mrs. Skitch, Sr., passed away on August 12th, 1923.

Mr. Skitch has also three brothers, namely, Edward of Campbellford, John of Toronto, and Albert of Welland. He has been a life-long Methodist and Union church member, has never been identified with any fraternal society, and attributes his good health to the fact that his conscience is clear, that he has worked hard all his life, and that he neither drinks, chews or smokes.—Lindsay Post.

MOTHERS ATTEND GUIDES' BANQUET

Fathers Act as Waiters at Enjoyable Evening in Campbellford.

CAMPBELLFORD, March 28—The first Mother and Daughter Banquet ever held in Campbellford, was held on Friday evening in St. John's Sunday School room. Over two hundred mothers and daughters sat down to a sumptuous supper served by the fathers of some of the Guides. This banquet was under the auspices of the Local Girl Guide Association and, although a new innovation will, owing to its success, no doubt be an established precedent for following years.

Mrs. C. W. Turner, president of the local Girl Guide Association, presided over the programme, and in a few well chosen remarks, bade welcome to all present. The programme was as follows:

Toast to the King was proposed by Miss Hazel Bibby after which all joined in singing the National Anthem.

Toast to Princess Mary, Sir Robert Baden-Powell, and Lady Baden-Powell, was proposed by Miss Essie Cassan.

Toast to Mrs. Forrest, Divisional Commander of the Association, was proposed by Miss Elsie Smith. Mrs. Forrest replied to this toast in a few suitable words.

Toast to the Guides all over the world was proposed by Miss Muriel Kingston.

Toast to the Mothers was proposed by Miss Helen Thomas, and replied to by Mrs. Harry Townsend.

Toast to the Fathers was proposed by Miss Irene Stephens and replied to by Mr. C. W. Pallister.

Guides' Song—By all members.

Song by the Brownies.

Chorus by 1st Campbellford Company of Girl Guides.

Recitation—"An 'If' for Girls," by Miss Marjorie Ackerman.

Chorus by 30th I.O.D.E. Company.

Piano Duet by Miss Dorothy Henson and Miss Nellie Haig.

Recitation—"Please Be Careful Where You Tread," by Miss Jerrine Malcolm.

Address by Mrs. E. Forrest of Port Hope; guest of the evening.

Chorus by the Brownies—"In Grown-Up Land."

Mrs. J. H. Bell, District Commissioner, then favored the audience with Sir Henry Newbolt's, "Play the Game."

Mrs. Forrest then led with three cheers and a "tiger" for the Commissioner.

Chorus by the Guides of the 1st Company.

Recitation—"Girl Guides," by Miss Enid Richardson.

Chorus by the 3rd Company.

"Taps" by all Guides.

Mrs. Turner moved a special vote of thanks to all present, also the adopted mothers of the evening who took such a great interest in the evening's programme, and to the husbands who helped serve the banquet.

Splendid Address

Mrs. Forrest gave a splendid talk to both the Guides and the mothers present. In speaking to the mothers, Mrs. Forrest said she was overjoyed to see such a splendid gathering present and to know that they were interested in the Guide movement, and she hoped that they would be so enthused as always to be a help to the Guides.

Mrs. Forrest briefly outlined the starting of the Guide Movement. In 1908 Sir Robert Baden-Powell was addressing a Scout meeting, when a number of young girls pushed their way into the throng to listen to the address. Immediately Sir Robert conceived the idea if there were meetings for boys, why not for girls. Therefore in 1910, assisted by his sister, Miss Powell, the first Guide meeting was held, and in 1920 Lady Baden-Powell became Chief Guide, while Princess Mary became President. There are now 23,000 Guides in Canada. The laws of the Guide are:

A Guide's Honor is to be trusted.
A Guide is loyal.
A Guide's duty is to be useful and help others.
A Guide is a friend to all and a sister to every Guide.
A Guide is courteous.
A Guide is a friend to animals.
A Guide obeys orders.
A Guide smiles and sings under all difficulties.
A Guide is thrifty.
A Guide is pure in thought and in deed.

A Guide's Promise

On my honor I promise that I will do my best: To do my duty to God and to the King; To help other people at all times; To obey the Guide laws.

In closing Mrs. Forrest said it was with deep regret that she would no longer be Divisional Commander for this district, but she felt she could say that her successor, Mrs. Fullerton of Cobourg, would ably come up to standard.

Pictures were shown of Princess Mary; the different knots the girls learn to tie for various purposes; and Foxlease, England, the beautiful home given by Princess Mary to become the Imperial Camp for the Guide movement of the world. This home was given to Princess Mary by Mrs. Archibald for a wedding gift. All the Marys of the Empire also contributed to Princess Mary's wedding in the form of contributions amounting to six thousand pounds. The gifts were placed on view and four thousand pounds were realized. Princess Mary then gave this ten thousand pounds to the Guide leaders for the renovation of Foxlease, this to become known as the Imperial Camp of the Guide movement.

To Present Play

Campbellford is abounding in her display of local talent. An original Western drama, four acts, will be given by local talent next Thursday and Friday evening in the High School Auditorium under the leadership of the Loch Lomond Rebekah Lodge. This play is under the supervision of Mr. L. J. Elliott, and as Mr. Elliott's talent has become a favorite with the town, the play shou'd be well received.

Took A Friend's Advice And Found Relief

Mrs. A. Morash recommends Dodd's Kidney Pills

"For over a year I suffered great pain," writes Mrs. A. Morash of West Dover, Halifax Co., N.S. "I could hardly walk for pains in my back. A friend told me about Dodd's Kidney Pills. I bought a box and before I had it half used, I got relief. I have not had a pain in my back since and can recommend them to everybody as a sure relief for backache."

Dodd's Kidney Pills strike right at the seat of the trouble, the kidneys. They are no cure-all. Just simply and purely a kidney remedy.

READ THE WANT ADS

How Did You Make Out?

The last Ads in the One-Cent Sale were in Saturday's issue, and

The Examiner Is Interested

in the results in your Case. Did you sell or buy what you wished? Was the response satisfactory? Did we perform our part to your satisfaction?

Call Up The Want-Ad Man

and tell him your opinion. If it is good he will be delighted If not so good then he will see what can be done to improve.

This was a new venture. Want-ads were never before sold at cut-rate price, and the only object was to let folks see what can be accomplished through a small Ad.

If you were pleased or displeased; satisfied or dissatisfisd, call up the want-ad man tonight and tell him.

Our Number Is 1600

N. H. L. Concludes Last Scheduled Game For Season

MAROONS LOSE THE LAST GAME TO SENATORS

Record Three Wins, Two Draws and One Defeat in Six Games.

SCORE 3-2.

Players Utilized Game as Workout For Championship Tussles.

MONTREAL, March 28 (Canadian Press).—The long preliminary campaign of 220 games in the two sections of the National Hockey League has ended and six of the ten teams to survive for the winter's grind—the first three in each section—are ready for the start of the play-downs for the section titles and league championship, which commence Tuesday with the third teams meeting the second teams of their respective groups in the semi-finals, a two-game series, total goals to count, the winner to earn the right to meet the first place team of their division for the group honors.

Referees Lou Marsh and Bobby Hewitson, of Toronto, will be in command of play when the Canadiens receive the champion Montreal Maroons before a packed crowd at the Forum here. Canadiens will enter the two-game series strong favorites over the present titleholders and are conceded the better chance of meeting Ottawa in the sectional finals.

Referees Billy Bell and Dave Ritchie, of Montreal, will handle the two games between Chicago Black Hawks and the Boston Bruins, the first to be played at Madison Square Garden Tuesday, as Chicago's home game, the Hawks being unable to utilize their home rink at the mid-Western city; the second tussle being at Boston Thursday night. Boston are the favorites for semi-final honors in the United States group and the right to meet the New York Rangers in the sectional finals.

Before a crowd of 8,000 pro hockey fans, Maroons and Ottawa wound up the scheduled N.H.L. season locally at the Forum Saturday night, the Senators winning the tilt, 3 to 2, and walking off with the season's jousts between the two teams with a record of three wins, two draws and one defeat in six games.

The game was all that a final fixture is likely to be. Both teams used their substitute material freely and neither side took any chances of overdoing matters, but at that the rivalry which has existed between the two clubs for the past two years cropped up half way through the game, budding feuds started to show signs of developing into something worse, and the upshot was fifteen penalties, the majority coming in the middle session and the early part of the final period, Ottawa collecting nine and Montreal six.

While the players utilized the game as a brisk workout in preparation for the impending championship tussles and there was a fair amount of speed displayed, the tilt as a whole lacked that earnestness and vital spark which is characteristic of a battle in which something definite was at stake.

Ottawa started without George Boucher on the defence, the Senator captain being held in the background that no chances might be taken on aggravating an injured knee which has been bothering him for almost a month. Montreal, likewise, kept players out of action. Babe Siebert, after a five-day sojourn in hospital with an injury to his forehead, did not get into the fray, while the big surprise for the supporters of the local team was the appearance of Flat Walsh in the nets in place of Benedict. Walsh has been the sub goalie of the Maroon team for the past four months, but had not been previously used in a tussle. The former Soo Greyhound star found himself behind a defence that was not working steadily. He was caught on the wrong foot early in the play and was apparently nervous. It was no fair test for the sub goalie.

Ottawa had taken an early lead of two goals on scores by Hooley Smith, which was enough for the Senators to work on for the time being. In the last second of the final period, Oatman sniped a tally behind the unsuspecting Connell from a face-off near the Senators' goal.

In the middle frame penalties started to fly fast and thick and in which session Finnigan put the game away for Ottawa with a goal on his own efforts. Finnigan found Munro and Broadbent doing defence duty at the moment. He rounded Broadbent, drew out Walsh and tallied into an empty net.

But the big moment of the evening for the Maroon supporters came in the final session when Dunc Munro and Dinny Dinsmore combined for the best goal of the game. Munro, who had been playing well throughout the game, led the rush. Not renowned for his passing he gave Dinsmore the season's best and Dinny, noted only for his defensive hockey, suprised the crowd by a neat backhand to the far corner of the Ottawa net. Maroons were a goal in arrears, but the five minutes remaining were not enough. The line-up:

Montreal.—Goal, Walsh; defence Munro and Noble; centre, Stewart; wings, Broadbent and Rathschild; subs, Dutton, Donnelly, Phillips, Carson, Oatman, and Dinsmore.

Ottawa.—Goal, Connell; defence, Clancy and A. Smith; centre, Nighbor; wings, H. Smith and Denneny; subs, Kilrea, Finnigan, Gorman, Halliday.

Referees—Lou Marsh and Bobby Hewitson.

First Period:
1—Ottawa, H. Smith 2.00
2—Ottawa, H. Smith 10.10
3—Montreal, Oatman 7.49
Second Period:
4—Ottawa, Finnegan 5.10
Third Period:
5—Montreal, Dinsmore 14.55
Penalties:
First period — Stewart, Oatman, Finnigan.
Second Period.—Broadbent, Kilrea and A. Smith.
Third Period.—Gorman, Stewart, A. Smith and H. Smith.

WITH LEAFS.

Lena Styles, hustling catcher of the Toronto Leafs, who can do a chore anywhere in the infield with more or less success and who is going great guns at the Augusta camp.

Bowling

Manufacturers' League.

Raybestos 2; Peterborough Canoe 1. Play off.

Raybestos—				
Coursey	188	179	189	554
Rogers	147	168	166	479
Kay	149	179	167	4.5
Nicholas	255	245	211	711
Miller	185	151	236	572
	924	920	959	
Peterborough Canoe—				
Copping	138	210	181	529
Taylor	133	161		294
Richardson	134		126	260
Watkins		180	261	441
Searight	195	170	177	542
Murdock	206	207	165	578
	806	928	910	

Fitzgeralds 2; Adam Hall 1.

Fitzgeralds—			
Ferguson	143	196	193
Logan	145	164	203
Shadgett, A.	175	225	190
Chambers	102	176	116
Shadgett, K.	208	152	151
	773	913	853
Adam Hall—			
Stuart	121	135	153
Mahaffy	159	146	119
Wilson	149	133	150
Cupoli	219	181	201
Truss'er	142	240	172
	788	835	795

JOE BOLEY IS GREAT SHORTSTOP

Dan Howley Says Best He Has Ever Seen in Action.

FT. MYERS, Fla., March 28. — "Joe Boley is the greatest shortstop I have ever seen in action," says Manager Dan Howley, of the St. Louis Browns, about Connie Mack's new infielder.

Boley hails from the Baltimore team of the International League. For three years Dan Howley, as manager of the Toronto Club of the same league, has had plenty of chances to observe his play.

It was Howley who last season broke Baltimore's record of seven consecutive pennants.

"I know I am making a broad statement when I say Boley is the best shortstop I have ever seen play the position but I am willing to stand back of it.

"What is more I have been in baseball about two years and during that time I have seen every great star at that position.

"Boley was a big leaguer five years ago. He could have stepped in then and set either of the majors on fire. He is such a graceful player, who makes all chances look easy, that it is hard to appreciate his remarkable ability.

"He will have the American League talking plenty about him this summer."

ELECTED CAPTAIN.

"Herb" Kirkpatrick, the sterling defense player of Toronto Varsity seniors, who has been elected captain of the Blue and White hockey team for the season of 1927-28. Kirkpatrick has taken part in two Allan cup play-offs with the Varsity team and should prove a capable leader.

TRIO OF VETERANS WILL OPEN SEASON

Cobb, Collins and Wheat To Play in First Game.

(By NEA Service.)

FORT MYERS, Fla., March 28.—What disposition does Connie Mack intend to make of his trio of recently acquired veteran stars — Ty Cobb, Eddie Collins Zack Wheat?

The taciturn manager of the Athletics, who seldom speaks out of turn and always says a mouthful when he opens up, has definitely set to rest all rumors and doubts.

"Collins will positively start the season at second base," says Mack. "He has reported in fine shape, says his leg is not troubling him at all and is confident he will not only start but finish.

"If Cobb and Wheat are in shape when the season opens, both will play regularly, Wheat in left, Cobb in right, with Simmons in centre.

"I have no desire to rush either. I am allowing them to condition themselves, feeling that each knows what is best for him and how much work he can stand.

"Both look fine and feel sure they will be fit to answer when the bell rings. If either isn't I have French and Lamar in reserve. The latter is such a fine hitter that there is always the chance that he may crowd any one out of a berth.

"Probably neither Cobb or Wheat will be able to go the full route, but what a help they are going to be when in there, with those big bats they swing."

CHAMP HELD TO A DRAW

Tony Canzoneri Battles Buddie Taylor, World's Bantamweight Champion.

SLIGHTLY OUTBOXED.

CHICAGO, March 28 (Canadian Press)—Buddie Taylor, recognized in Illinois and seventeen other states as worlds bantamweight champion, was held to a draw by the youthful Tony Canzoneri, of New York, rated as the leading bantamweight of the east, in a furious ten round fight in the Coliseum Saturday night.

The decision of referee Joe Choynski, the old time heavyweight and two judges were unanimous. They agreed that Canzoneri slightly outboxed Taylor with his long, willowy lefts, but that the Terre Haute terror forced the fighting and landed the cleaner and harder punches. Canzoneri surprised Taylor by slugging him in their furious exchange and refusing to yield ground.

Canzoneri scored with amazing speed in popping left hands into Taylor's face. Taylor tried to do the same thing but gave up in disgust in attempting to hit his elusive target and centered his attacks to the body.

He occasionally switched his attack, nailing Canzoneri on the head with hard rights. Both sustained cuts over the eyes before the end of fight. Abel Attel Goldstein, former world's bantamweight champion, had no trouble defeating Pete Sarmiento, of the Philippines, in the eight round semi-final.

Johnny Vacca, of Boston, twice conqueror of Fidel La Barba, of Los Angeles, the flyweight champion dropped an eight round bout to Archie Bell, shifty New York 118 pounder.

JONES WINS ANOTHER TITLE

Captures Southern Open at East Lake Country Club.

72 HOLES IN 281

ATLANTA, Ga., March 28 (Canadian Press)—Bobby Jones, open golf champion of Great Britain and the United States won another title Saturday when he captured the southern open at East Lake Country Club, his home course.

He played the 72 holes in 281, eight strokes ahead of Johnny Farrell, New York, and John Golden, Paterson, N.J., who tied for second place and the $4,000 money award for the leading professional. They had scores of 2829 and will play off an 18-hole match for first money Monday afternoon, the loser to take second money of $1,750.

Al Watrous, Grand Rapids, was close behind Golden and Farrell with 291, followed by Leo Diegel New York, who had 292.

EXHIBITION GAMES

SATURDAY

At West Palm Beach, Fla.:
St. Louis (A) 6 9 1
Cincinnati (N) 5 5 2
Jones, Zachary and Schang; Rixey, Mays and Hargraves.

At St. Augustine, Fla.:
Washington (A) 3 10 2
New York (N) 5 9 2
Murray, Hadley and Tate, Berger; Barnes, Clarkson and Devormer.

At Fort Meyers, Fla.:
Buffalo (I) 3 9 1
Philadelphia (A) 4 8 1
Pierce, Price and Schulte, Devine; Ehmke, Grove and Perkins.
Chicago (N) 5 6 1
Los Angeles 6 10 2
Bush, Osborne and Hartnett; Moss, Yarrison, Cunningham and Sandberg, Hanna.
Pittsburgh (N) 9 17 3
San Francisco 8 18 2
Bush, Songer and Smith, Gooch; Kay, Kunz and Stokes, Agnew.
Detroit (A) 9 14 0
Beaumont (T.L.) 8 11 3
Wells, Sullivan, Smith and Woodall; Hovlik, Burleson, Rance and Robertson.

SUNDAY

Pittsburgh 4 6 1
San Francisco 1 6 1
Nichols, Tauscher and Spencer; Christian, Dumovich and Whitney.
Boston (A) 3 7 0
New Orleans 2 8 2
Russell, MacFayden and Hartley; Osborne Hodges, Freeman and Lingle, Corley.
Chicago (A) 2 4 1
Dallas 4 8 3
Lyons, Connally and Crouse; Shuman and McColl.
Chicago (A) 2 4 0
Dallas 4 9 3
Connally, Lyons and McCurdy; Shuman and McColl, Berry.
Detroit (A) 3 6 1
Beaumont (T.L.) 12 11 3
Kneiss, Lyle and Woodall, McConnell; Phillips, J. Robertson and C. Robertson.
Chicago (N) 10 16 2
Hollywood (C) 5 8 2
Root, Jones and Hartnett; Mulcahy, Fullerton and Cook.
Detroit (A) 6 12 3
San Antonio 4 10 4
Holloway, Gibson and Bassler; Lee, Williams, Morgan and Wirtz, Arzatti.

SPEARS HIGH ONE.

Babe Ruth spears a high one while playing first during a recent practice game.

DEFEAT RANGERS.

Bruins Celebrate Last Regular Game By 4 To 3 Victory.

BOSTON, Mass., March 28. Canadian Press. — The Boston Bruins celebrated their last regular game of the National Hockey League season here on Saturday night by defeating the New York Rangers 4 to 3 in a fast, rugged encounter that took seven minutes of overtime play to decide.

COMPLETES ROUT OF TENNIS STARS

Wins Final Round Doubles Victory in National Indoor Championship.

NEW YORK, March 28 (Canadian Press) — Smashing through Dr. George King and Francis T. Hunter for a final round doubles rout of the United States tennis victory, Jean Borotra and Jacques Brugnon Saturday completed the ranks in the national indoor championship. The match was decided in straight sets at 7-5, 6-3, 6-3.

The picturesque French pair then took the court as rivals in the third consecutive all-French singles final on United States soil, with Borotra carrying off the title by 6-2, 6-4, 6-3. Spectacular stroking, teeming with sparkling rallies at the net, swept the Basque back to the peak he occupied in 1925. It was France's third straight national indoor singles triumph, Rene Lacoste having taken the title a year ago.

By their dash through both singles and doubles, the Tricolor Davis Cup stars brought off France's first twin triumph in one event on this side of the Atlantic. Never before has an exclusively French team captured a United States double crown, although Borotra, paired with A. W. Asthalter, of New York, won the indoor honors two years ago.

TAKE HEART

By W. D. Packwood.

It never is too late to mend,
And darkest clouds have brightest end;
Just strive afresh with manly heart
To bravely act a nobler part.

Take courage, brother, while 'tis day;
Let the part of yesterday
Lead thee on a little higher
Towards the goal of true desire.

Keep on plodding, and with zest
Make your life an earnest quest,
Seeking ever all that's true,
With one purpose fixed in view.

'Tis oft a bitter weary way,
The road that leads to endless day,
But keep on climbing its ascent;
'Tis the road our Saviour went.

Soon we'll hear the words "well done'
When our race of life is run,
And we'll not have lived in vain,
Though we've won no earthly gain

If we hear those words at last,
When the last waves crest is past
"Thou good and faithful servant" art;
So courage, brother, just take heart.

Prospects are bright for a new Pacific Coast Hockey League next year, with teams in Vancouver, Victoria, Seattle and Portland. If conditions warrant San Francisco and Los Angeles may be added to the circuit.

Why? is it

that people with weak digestions eat

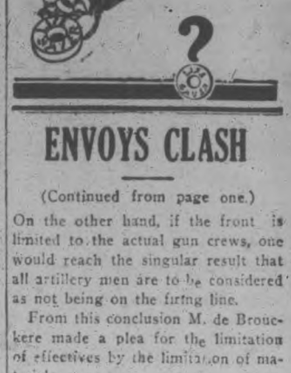

ENVOYS CLASH

(Continued from page one.)

On the other hand, if the front is limited to the actual gun crews, one would reach the singular result that all artillery men are to be considered as not being on the firing line.

From this conclusion M. de Broucker made a plea for the limitation of effectives by the limitation of materials.

Hugh Gibson, the American delegate, again announced his inability to participate in the present phase of the discussions because he had not received instructions.

Mr. Gibson is the only delegate to the Commission of Ambassador's rank, and yet he is the only man who has no plenipotentiary powers. Many delegations apparently think it ridiculous that the envoy of a nation, which has only a friendly and no direct interest in the question of land armaments, cannot, despite his eleven months of work on the Preparatory Commission, speak until a man who has only followed the armaments question from a distance of 3,000 miles has sent him instructions.

The world record of 9 3-5 seconds for the 100-yard dash made by D. J. Kelly twenty-one years ago has never been beaten, although Charlie Paddock has since equaled the mark four times.

A sport which has always had many attractions for women, and which is becoming increasingly popular among them, is fencing. Many American college girls are taking it up with enthusiasm.

MILLION DOLLAR TEAM INFIELD

Do you remember the world famous infield of Connie Mack's million dollar team, made up of Barry, Frank Baker, McInnes and Eddie Collins? Connie broke up the team and its record went down in baseball annals. Here are, from left to right, Freddie Lindstrom, Travis Jackson, Rogers Hornsby, and Bill Terry, the 1927 Giant infield, who by their known versatility bid fair to surpass Mack's famed quartet.

For Colds, Grip, Influenza and as a Preventive

Take Laxative Bromo Quinine tablets

The Safe and Proven Remedy
The First and Original Cold and Grip Tablet. Price 30c.
(Made in Canada.)
The box bears this signature
E. W. Grove
Since 1889

OUR BOARDING HOUSE — By Ahern

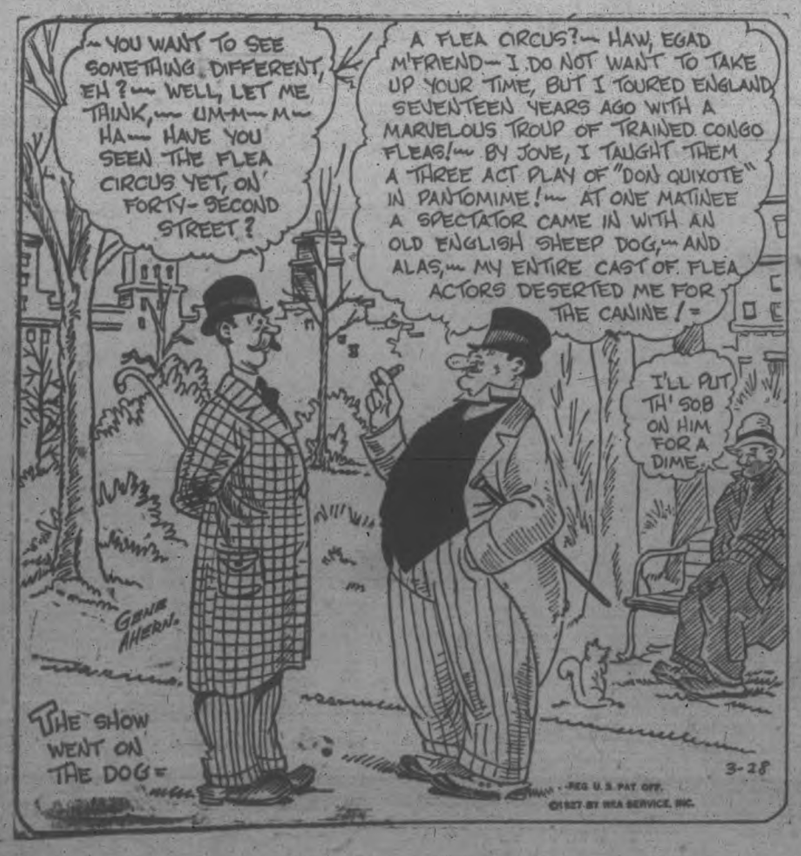

Make a change for the better. Fill your case with Winchesters

Winchester a Mild-Blended Cigarette 20 for 25¢

SAVE THE "POKER HANDS"

Farmers' Grain Grinding.

BRING YOUR GRAIN TO US FOR honest and courteous service; we grind every kind of grain to any degree of fineness. Frank H. Dawson, 380 Water street, phone 55. m-th-2484

a For Sale—General

MANURE, $1.50 LOAD; CINDERS, $1.50. Phone 4627. 3d-74-3927 A

GOOD FIRM COOKING APPLES, 40 cents per peck. Mrs. J. A. H. Campbell, Keene. 3d-75-3883 A

MUSHROOMS. FRESH. DELIVERED daily. Phone 1681F. 3d-76-4008A

A GOOD PORTABLE HEN HOUSE. 12 x 8 1-2. Apply 226 Rubidge street. 3d-76-4011A

MOVING VAN, LORRY, TRUCK. 1 double set of harness. Apply 326 Aylmer street. 3d-76-3999A

UPRIGHT HEINTZMAN PIANO, AS good as new. Regular $550; will take $350 cash. 149 Lake street. 3d-76-3998A

TWO COMPLETE BEDS. ONE EXtension table in good condition. Cheap. Apply Mrs. Watkins, American Hotel. 3d-75-3992A

VIOLIN, NEARLY NEW; WILL SELL reasonably. Apply 246 Romaine street. 3d-75-3971A

BED ROOM SUITE, BUFFET, MUsic cabinet, gramaphone and kitchen table. Apply 195 Reid. 3d-75-3964 A

3-PIECE MAHOGANY PARLOR suite, in good condition. Phone 993 ring 1-1. 3d-74-3924 A

SEED OATS FOR SALE. EARLY variety, 85c per bushel. Also seed Barley, $1.00. W. A. Wood, Fraserville. 3d-75-3987A

ENGLISH CHESTERFIELD, THREE real leather chairs, one combination coal, wood and gas range, one music cabinet. Apply 509 King street. 3d-75-3984A

HARROWS. TINNEY'S DIAMOND steel. Will be at Chevrolet garage, Water street, on Saturdays on account of change in market bylaw. Albert Tinney, phone 69 r 13, Millbrook. 3d-76-3994A

DRY HEMLOCK SLABS, $3.00 PER load; Pine Slabs, $2.50. Phone 2724 Fred Conroy. 3d-74-3941A

WALNUT SIDEBOARD, $15; GOOD walnut piano case organ $25; fumed oak library table $15; new Quebec heater with oven $29; 2000 postage stamps, all different, $4; good new wool mattresses $6; iron spring beds $4; lot of small hardware at very reasonable prices. Furniture repaired, renovated or taken in exchange. Phone 1446J. M. T. Butcher, 350 Water street. 6d-74-3553A

GENTLEMAN'S BICYCLE. GOOD condition. Apply 269 Townsend street. 3d-24-3954A

AT RUSKIN'S RE-UNION SALE—clean and up-to-date suits $15; coats $1; pants $1; hats 50c; work shirts 69c; new shoes $2.95; ladies' silk hose 20c; housedresses 89c. These are only a few of the bargains we are offering at our Reunion Sales. Ruskin's store, 219 Hunter W., at the same old stand. 6d-80-4012A

A COUPLE OF GOOD BRICK houses, large lots, on Lansdowne street, and on boundary, municipal taxes very low, assessed in country, near car and bus line, 15 minutes walk to P.O.; just the house for a retired farmer; price and terms to suit purchaser; for particulars apply to the Review Agency, 164 Hunter St., Peterborough. 26d-86-3884

GAS PLATE WITH OVEN $3.50; kitchen tables $2 up; extension table $8; parlor tables $2 up; electric iron $2; gramaphone $10; records, songs and dance music, 5 for $1; iron beds and springs, dressers, toilet sets, washing machine, kitchen chairs, 3 burner oil stove with oven, step ladder, setter, dishes, etc. Records exchanged, 10 cents. Apply 59 Aylmer, near Perry. 3d-76-4001A

a For Sale—General

SEED OATS. 120AC. Phone Keene 12 r 15. 3d-75-3969A

COOK STOVE, CHEAP, 86 PARK street south. 3d-74-3956A

QUANTITY OF FIRST CLASS TIMothy hay. Phone 2491M. 3d-74-3931A

RED SPANIEL, MALE, ONE YEAR, 6 months old. 536 Downie street, phone 1210W. 3d-74-3936A

NICE UPRIGHT PIANO IN GOOD condition; cheap for cash; good money. Apply 297 Bethune. 3d-75-3988A

ONE HEAVY HORSE TIE WEIGHT. Large tarpaulin for waggon. One heavy 22in. horse collar, like new. 257 Wolfe street. 3d-75-3967A

GOOD COOK STOVE WITH COPPER reservoir, wood, suitable for country use. Apply 476 Bonacord street or phone 1100J. 3d-74-3947A

BABY CARRIAGE. SMALL, GOOD condition. Also child's iron cot. 6 Lundy's Lane south. 3d-74-3934A

BABY CARRIAGE; REVERSIBLE gear. In first class condition. Apply 570 Romaine street, phone 1783M. 6d-74-3721A

FOUR POINT SERVICE STATION and garage at Welcome corners. Apply Sidney Armstrong, Bethany, Ont. 3d-74-3939A

PRINTING — CARDS, ENVELOPES, tags, billheads, statements, etc. Prices right. The Review Office, 164 Hunter St., Peterborough. 26d-86-3874

ONE OXFORD RANGE. BURNS coal or wood, in first class condition. One Adam Hall heater; one tube radio set complete; one Red Bird bicycle. Apply 470 Driscoll Terrace. 3d-74-3943A

C.C.M. LADY'S BICYCLE; PRACTICally new. Apply 136 Perry street. 3d-76-4028A

LOOK HERE! DRY HEMLOCK Slabs $2.00; pine slabs, $2.50. Phone 2930W. 3d-76-4010A

DRY WOOD. HEMLOCK SLABS, cut short, $5 per large truck load. This wood has not been in the water. Also hard slabs, body hardwood and mixed cordwood. Thompson's, phone 2260. 12d-85-1019A

DESK, ROLL TOP, CHEAP. BOX 4018 Examiner. 3d-76-4018A

COAL OR WOOD COOK STOVE with hot water front in good condition; cheap for quick sale. Phone 1894J. 3d-76-4025A

WOOD AND COKE. PHONE 1937 for dry hardwood slabs, body hardwood, heavy hemlock slabs and Solvay nut coke. W. J. Fitzgerald. 26d-99-4027A

b For Rent—Houses and Apartments.

FOUR ROOMED APARTMENT. OVer store; central. Apply 299 George street. 3d-76-3981B

FURNISHED HEATED APARTment; very central; pone 1119W. 3d-76-4014B

HOUSE. 413 DOWNIE ST. RENT $20.00. Apply 415 Stewart. 3d-74-3927B

2 1-2 STORY BRICK HOUSE WITH all conveniences, centrally located in factory district. Phone 1617. 12d-85-3993B

SEVEN ROOM HOUSE ON LONDON street; everything up to date. Apply to J. J. Hartley, phone 736W. 3d-74-3944B

HOUSE, CENTRAL, CONVENIENCE, immediate possession. Apply 582 Aylmer. 6d-75-3885B

FOR RENT — MODERN, HEATED Apartments; apply 437 George St. dtf-1586C

UPPER DUPLEX APARTMENT. Six rooms, complete bathroom, hot water heating, newly decorated, possession May first. Apply 479 Gilmour street or phone 524. 3d-74-3945B

b For Rent—Houses and Apartments.

APARTMENT, MODERN, HEATED; Phone 1232J. 12d-76-3625C

HOUSE, ON LONDON STREET, $18 per month. Phone 1265M. 3d-75-3958B

HOUSE. CONVENIENCES, CENTral, immediate possession. Apply 282 Hunter street W. 3d-74-3914B

BRICK HOUSE WITH CONVENiences; large garden and lawn. Phone 461J. 3d-74-3733B

HOUSE. APPLY 508 STEWART ST. 3d-76-4015B

APARTMENT. IN WEST END. Large bright rooms, newly decorated. 360 Park. 3d-76-5718

EIGHT ROOMED BRICK HOUSE. Modern, with sun room; central. Apply 108 Aylmer, phone 1923. 3d-76-4007B

HOUSE. 110 SOPHIA, MODERN, possession at once. Phone 1696J. 3d-74-3959B

SMALL HOUSE. EASILY HEATED, Location, Antrim, near George. Rent reasonable. Apply 183 Antrim. 6d-74-3814B

MODERN HOUSE. 14 MURRAY ST. 163 Hunter street. The Dickson Co. of Peterborough Ltd. 6d-7-3973B

WARM SEVEN ROOMED BRICK house; conveniences. Water street. Apply 677 Water street. 3d-75-3974B

SEVEN ROOM HOUSE. 459 McDONnell street. Apply 305 Rubidge street, phone 1490W. 3d-74-3949B

BRIGHT, FRONT, BED-SITTING room; all conveniences. Private home. 588 Water street. 3d-74-3945B

ONE OR TWO FURNISHED ROOMS. Balcony; all conveniences, phone, central, refined young couple or business girls. Phone 1544F. 6d-78-3966B

APARTMENT, MODERN, HEATED, central, five rooms, bath, gas stove, sink, stationary tub, buffet, cupboards, clothes closet, hot and cold water. Ready April. Phone 235J. 6d-76-3911B

c For Rent—General

TO RENT—STORE NO. 374½ WATER Street; apply to 437 George street. dtf-340

VACUUM CLEANER; PHONE 1681F. 8d-21,23,25,28,30,1,4,6-3627C

TWO OR THREE UNFURNISHED rooms. Central, all conveniences. Apply 247 Aylmer. 3d-75-3990C

LOT AND BUILDING ON ARMOUR Road; light and water. $7.00 per month. Phone 948J. 6d-76-3714 C

TWO OUTSIDE OFFICES IN BANK of Toronto building; heated; apply Bank of Toronto. dtf-1529C

FOR RENT—HEATED OFFICE ON George street. Apply 437 George street. dtf-C

SERVICE STATION. GOOD LOCATion. 3 pumps, up-to-date equipment. Apply Canadian Oil Company Ltd. 6d-78-357C

COMFORTABLE GARAGE, WATER, below Smith; possession April 1st. $2.00 monthly. Apply 183 Antrim, phone 2211F. 6d-77-3985C

No. 385 WATER STREET; SUITable for store or office; immediate possession; apply 437 George St. dtf-1607C

BROCK ST. RINK IS AVAILABLE for rent until December 1st next. This immense floor space would make an excellent garage, parking and service station, auction sale room, storage, or could be used profitably for many purposes. Apply R. M. Glover, Examiner office. 6d-75-5176C

e Used Cars For Sale.

FORD SEDAN, JUST THOROUGHLY overhauled and painted. Cheap for cash. Apply 721 Bethune St. 3d-76-4006B

1925 STAR BROUGHAM. NEWLY painted, five new balloon tires. Phone 1376W. 3d-76-4009B

MAXWELL TOURING, GOOD CONdition all round; best cash offer takes this. Phone 1532F. 3d-76-4013B

d Real Estate.

HOUSE. 7 ROOMS, BRICK. 228 McDonnell street. Phone 1625W. 3d-74-3939D

BRICK BUILDING, CONTAINING modern apartments and stores; central, good revenue. To close an estate. Inquire 451 Water street. 26d-99-4019D

A HOMEY HOME — ALL MODERN improvements, on Elias avenue; the fashionable section of the city; at a reasonable price; for particulars apply, The Review Agency, 164 Hunter St., Peterborough. 26d-86-3899D

SEVEN ROOMED BRICK HOUSE. No. 56 Wolesley St., Peterborough; conveniences; good stable and large garden; good terms. Apply Alex Nesbitt, Indian River, P.O. 9d-26,28,30,2,4,6,9,11,13-3980 1 wkly-31-3980D

FOUR BRICK HOUSES, ALL MODern, good locality, on street car line. Price reasonable. Apply 208 Burnham. 6d-79-4021D

d Real Estate.

FOR SALE OR RENT. GOOD house and out buildings, 6 acres of land, for further particulars. Apply 235 Dublin street. 3d-75-3970D

BUSINESS FOR SALE. LONDON grocery business; five thousand; no credit or delivery. Sydney Smythe, Market Lane, London. 3d-74-3943D

FOR SALE OR TO RENT. 200 acre farm, 6 miles from city, Creek running through; frame house, tank barn, immediate possession. Apply D. J. Lundy, 95 Hunter West. 6d-74-3861D

BY OWNER. NEW SIX ROOM frame house, must be sold, country tax, water, light, furnace, garden. Phone 1948W. 3d-76-4003D

WILL SELL CHEAP FOR CASH; 6 room cottage, 3 piece bath, gas and lights, double garage; very central, must be sold; owner leaving city. Box 2916 Examiner. 6d-76-2916D

NEW HOUSE IN WEST END, centre hall plan, oak floors throughout and modern in every respect; easy terms to suit purchaser; monthly instalments if desired; apply 437 George street.

g Help Wanted—Male.

500 MEN WANTED TO BECOME partners in Peterborough Exhibition. None but boosters need apply. dtf.E

WANTED, GOOD CARPENTERS. Apply Thos. C. Ephgrave, contractor. 3d-75-3985G

FIREMEN, BRAKEMEN, BEGINners $150-$250 monthly, also clerks (which position?). Railway Box 2460 Examiner. 30d-89-3460 E

TRAIN FOR AGENT TELEGRAPHer and earn big wages; practical course for young men; good future; easy to learn; day or mail courses; booklet free; Dominion School Railroading Limited, Toronto. 6d-7,14,21,28-3117E

YOU CAN EARN $10 TO $25 A week in your spare time at home writing showcards. No canvassing or soliciting. We instruct you and supply you with work. Write to day. The Menhenitt Company Ltd., 37 Dominion Building, Toronto.

SALESMEN WANTED. EXPERIenced salesmen wanted with best of references and neat in appearance. Salary and commission to the right party. Apply Tuesday evening, 174 Hunter street west. 3d-75-3991G

HEAD SHIPPER FOR LARGE manufacturing concern, out of town; must be experienced in export shipping; familiar with specifications and customs regulations. In reply state experience, nationality, age and salary expected to Box 867 Examiner. 1d-74-567G

FOR SALE OR RENT. IMMEDIATE possession; one bungalow and two small houses in perfect condition, south end. Will sacrifice for quick sale or rent cheap. Phone 1887 days or 2878W between 6 and 7 evenings. 6d-79-4026G

f Boarders Wanted.

BRIGHT ROOM FOR ONE OR TWO gentlemen. Board if desired. Phone 2821. 3d-76-3965F

ROOM FOR ONE OR TWO BOARDers; ten minutes walk to C. G. E. Apply 527 Chamberlain. 3d-75-3976F

h Help Wanted—Female

WANTED. LADY COOK. APPLY American Hotel. 3d-74-3938H

MAID, EXPERIENCED FOR GENenarl housework; small family. Apply 521 Gilmour or phone 451. 3d-75-3962 H

AT ONCE. RELIABLE GIRL OR woman for general housework to go to Toronto. Phone 224 after 5:15 to-night. 2d-74-3983H

500 WOMEN WANTED TO JOIN Peterobrough Exhibition. This is a 50-50 proposition — 500 women and 500 men wanted. dtf.-F

GIRL ABOUT 14 OR 15 TO ASSIST with light housework and care for two small children. Apply 521 George south. 3d-74-3961H

h Help Wanted—Female

GIRL TO DO HOUSEWORK. GOOD wages. Phone 1022. 3d-76-4017H

CAPABLE MAID FOR GENERAL housework; apply 590 Weller. 3d-74-3946H

STUDENT NURSES TO TRAIN IN Belleville General Hospital. Efficient instructions, pleasant surroundings, attractive environment in beautiful Belleville. Reasonable monthly allowances paid during training. Probational periods begin April 1st, September 1st. For further particulars apply to Miss M. Tait, Superintendent, Belleville General Hospital, Belleville, Ontario. 6d-75-3131H

j Employment Wanted.

PLAIN SEWING. TO DO AT HOME. Phone 2676W. 6d-74-3857J

YOUNG LADY DESIRES CLERICAL position. One year's experience in typing and filing. Phone 1140J. 3d-74-3925 J

MOTHERLY WOMAN WILL TAKE care of children in absence of mothers. Apply 162 Antrim. 3d-74-3952J

PHONOGRAPH REPAIRS—SPRINGS replaced while you wait; work guaranteed; T. Griffin, phone 2163W 146 Park street, opp. C.G.E. 27d-77-3229K

l Agents Wanted.

$5—SELL HOUSEHOLD NECESSITies — greatest imaginable demand; have business of your own; make five dollars up daily; capital or experience unnecessary. B. Garretson, Brantford, Ont. 12d-76-3628Q

m Lost.

DULL JET NECKLET BETWEEN Gilmour and Weller. Reward. Apply 351 Park. 3d-74-3957M

ON AYLMER OR WOLFE STS. ON way to C.P.R. station, small purse. Finder please leave at Examiner. Reward. 2d-74-3972M

SATURDAY AFTERNOON, LADY'S black hand bag containing sum of money, also gentleman's gold Waltham watch with initials J.F.S. Finder please leave at Examiner or phone 1656W. Reward. 3d-76-4029M

THREE PEARLED TIE PIN. FINDer please leave at Examiner. Reward. 3d-76-4030M

BAND RING. TWO PEARLS AND ruby. South side London between Aylmer and George. Phone 2375F. 3d-76-4016M

E. HENRY, BUILDER AND CONtractor; estimates given on all kinds of new and repair work. Phone 1624. 12d-4,7,9,11, 14,16,18,21,23,25,28,30-3097M

BABY'S WOOD DOLL CARRIAGE on Sunday afternoon on Stewart street, Apply 266 Dalhousie. 3d-76-4033M

STRATFORD OUT MONEY ON PROS

May Remain in League, However, With Holway at Helm.

BROTHERS OUT.

STRATFORD, March 28.—Unless unforeseen circumstances arise between now and next October, Stratford will retain its franchise in the Canadian Hockey League,despite the retirement of Roy Brothers, manager, and one of the chief financial supporters of the team this year.

This is the encouraging announcement made by one of the rink directors. He declined, however, to permit his name to be used in this connection until after the meeting of the directors.

While nothing definite has been decided on it, the way of selecting a successor to Roy Brothers, Albert Holway, defence player,is being mentioned in this connection. He would act as a playing manager.

While the exact figures are not available from a source close to the team management it was stated today that the operating expenses of the team were in excess of $30,000. The club did not break even on the season.

When questioned in this connection, Roy Brothers said it was impossible to operate professional hockey team in Stratford without the assistance of an N.H.L. club. "Any one who will attempt it will lose money," he said. It was also intimated that his arrangeemnt with the Montreal team this year had been a personal one. Whether Montreal will care to co-operate with the new management next year is conjectural.

C.O.B.L. NEEDS ANOTHER TEAM

Will Disband If Four Team Group Can't Be Arranged.

MEETING HELD.

BELLEVILLE, March 28. — At the semi-annual meeting of the Central Ontario Amateur Baseball League, held Saturday in this city, it was decided that should no fourth club be secured prior to April 9, that the league suspend operations for this year.

Last year the league was run with three teams—Belleville, Kingston and Peterborough—but was not a success.

Most likely Kingston will play exhibition games this year, while Peterborough and Belleville will link up with Deloro, last year's intermediate champions, and Point Anne, and form a strong intermediate series. If the league disbands, the money now in the treasury will be divided among the three clubs. H. T. McFadden, president of the league, presided.

p Poultry.

SEVENTEEN HENS AND THOROughbred brown Leghorn rooster. Apply 45 Hunter E. or phone 594W. 3d-74-3962 P

POULTRY WANTED—I AM PAYING special prices, 25 cents per pound for fat hens; S. Lavine, phone 1731F. 26d-80-3277P

BABY CHICKS AND HENS. THOROughbred Wyandottes. Apply 438 Roger. 3d-76-4021P

SEVENTEEN HENS AND thoroughbred Brown Leghorn Rooster. Apply 45 Hunter East or phone 594W. 3d-74-3962P

TWO GEESE; ALSO ONE GANDER for sale. Apply Herron's, Jackson Park. 3d-76-3996P

CLIFFMUIR BABY CHICKS — S. C. White Leghorn and Barred Rock Chicks, from R.O.P. stock bred for heavy egg production and size; we guarantee live delivery and satisfaction; ask for our prices before buying elsewhere; G. C. Carruthers Box 1011, Peterboro. 24d-88-3613P

q Wanted.

TWO GOOD USED TENTS, ABOUT 14 x 18. Apply Box 566 Examiner. 3d-76-3966Q

WANTED TO BUY, USED BICYCLE in good condition. Telephone 450F or 607 George. 3d-75-3968Q

PASTURE FOR HORSE IN COUNtry, near city. Phone Humane Inspector, 2513. 3d-74-3950Q

PLAIN SEWING. CHILDREN'S dresses preferred. Apply 162 Antrim. 3d-74-3951Q

TO RENT. BABY CARRIAGE FOR short time. Write Box 3932 Examiner. 3d-74-3932Q

UNFURNISHED ROOM FOR GENTleman; near C. G. E. Apply Box 3930 Examiner. 3d-74-3930Q

TWO FURNISHED ROOMS; STATE terms; married couple, near Canadian General Electric. Box 3986 Examiner. 3d-75-3986Q

DRESSMAKING. COATS, SUITS, dresses, etc. Prompt attention. Charges reasonable. Phone 2281. 3d-74-3960Q

MODERN FURNISHED FIVE OR six roomed house or apartment; central. Box No. 3953 Examiner. 3d-75-3953Q

ALL KINDS OF JUNK, RAGS, rubbers, copper, iron, etc.; highest prices paid; D. Florence, 342 Stewart St., phone 1428 or 694W. 26d-85-3467J

(2) 500 NAIL PUNCTURES IN TIRE treated with Palcoseel; yet leaks no air. Official test. Inexpensive. Guaranteed harmless. Agents write for proof and particulars of proposition. "PALCOSEEL", Alexandria, Ont. 1d-79-3618 Q

t General Notice.

MIRRORS RE-SILVERED; 34 STEWart St. 8d-74-3616M

CHIMNEYS BUILT AND REPAIRED. Phone 2491F, evenings. 12d-88-3926 T

PRUNING. NOW IS THE TIME TO get your trees pruned and put in shape. Phone 2490J. 6d-79-3997T

CHIMNEYS & FURNACES CLEANed, built and repaired; phone 1851W. 26d-81-3358M

CARPENTERING; SHINGLING, REpair work done. City or country. Rates reasonable. Work satisfactory. Apply Fife, 578 Division. 3d-76-4004T

GOODFELLOW & WELCH, TINsmiths and Plumbers. Estimates given on new and old work. 282 Water street. 26d-93-3549 M

HORSE CLIPPING, ALL KINDS. Satisfaction guaranteed; price reasonable; apply George Sheppard and Harry Faiers. Phone 2505J. 6d-74-3849M

TAXIDERMIST WORK DONE; HAVE your specimens mounted; apply 356 London, phone 878. 26d-75-2144M

NOTICE AUTOMOBILE OWNERS. We make special business renewing broken windshields, doorlights, showcases, etc. Peterboro Showcase Co., 707 Water St. Phone 1153W. 26d-82-3789 M

WILL ALL CAR OWNERS KINDLY notice, that R. Wright has opened a new washing station at the corner of Simcoe and Bethune street. All work done satisfactory. Phone 464 or residence 230 George street. 6d-77-3933T

HAIR, COTTON AND WOOL MATtresses renovated and recovered like new, toboggan cushions made, bed springs and child's cots rewired like new, coil or woven wire; Peterbor Mattress Co., No. 3 Hunter St. East, phone 1884W, residence 1145J. 26d-16,19,21,23,26,28,30,2,4,6,9 11,13,16,18,20,23,25,27,30,2,4, 7,9,11,14-428M

SOCCER MEETING

The Quaker Oats Football Club will hold an organiation meeting in Chamber of Commerce Rooms on Wednesday evening at 8 o'clock.

o Live Stock.

HORSES. JUST OFF HARD WINter's work. Phone 459W, Ocean Blend Tea Co., 420 Water street. 3d-75-3975O

ONE DRIVING HORSE OR WOULD exchange for heavy horse or milk cow. Phone 35 r 12 Omemee. 3d-75-3959O

REGISTERED HOLSTEIN BULL. Two years old, under accredited herd plan. Joseph Garvey, Douro, phone 8 r 4, Douro. 3d-74-3928O

WHAT'S YOUR RATING?

Here Are the Answers

(Questions on page 3)

1. Alberta.
2. Anthony Hope Hawkins, an English novelist who wrote under the name Anthony Hope.
3. He jumped off the Brooklyn Bridge into the East River. He lived.
4. The unit of electric current.
5. England.
6. London (the largest), Paris, Rome, Belgrade (the smallest).
7. Samuel Johnson (1709-1784).
8. They are first cousins.
9. Boxing, as a promoter.
10. An instrument used to distinguish sounds in the chest.

Telephone 790 When You Want Your PIANO OR ORGAN TUNED
Player Pianos a Specialty
All Work Guaranteed
W. H. CUNNINGHAM
560 Weller Street

CARETAKER FOR PARKS

Sealed tenders, endorsed "Tenders Victoria and Other Parks" will be received by the undersigned up to 5 o'clock p.m. on Thursday, March 31st, 1927, for the caretaking of the Victoria and Central Parks. Tenderers to state experience. Specifications may be seen at this office. The lowest or any tender not necessarily accepted.

S. R. Armstrong, City Clerk. 3d-74-541

DAVIS-THOMPSON COMPANY, LTD.
Insurance and General Agency
433 GEORGE ST. PHONE 40

AUTOMOBILE INSURANCE
$20,000 Public Liability and Property Damage
Costs less than 3½c per day
Can you afford to be without it?
HILL WEDDELL & HILLS,
Phone 14 - - - - - - - - - 124 Hunter Street

TOWN TOPICS

DON'T GET mad
IF YOU can't get
WHAT YOU want
WHEN YOU want it

* * *

SOME GIRLS think
THEY MUST cry
CRY CRY again
WHEN AT first
THEY DON'T succeed

* * *

IT MAY spoil
THE COMPLEXION
AND IT certainly
DOESN'T HELP any
IN GETTING a
HUSBAND

* * *

IF YOU want one

* * *

THE WISE girl
WRITES A want ad
OR READS the page
OF WANT ads
IN THE Examiner

OLIVER'S ADVENTURES

THE MYSTERY SOLVED.

By GUS MAGER

CARTOON FOLLIES OF 1926

By RUBE GOLDBERG

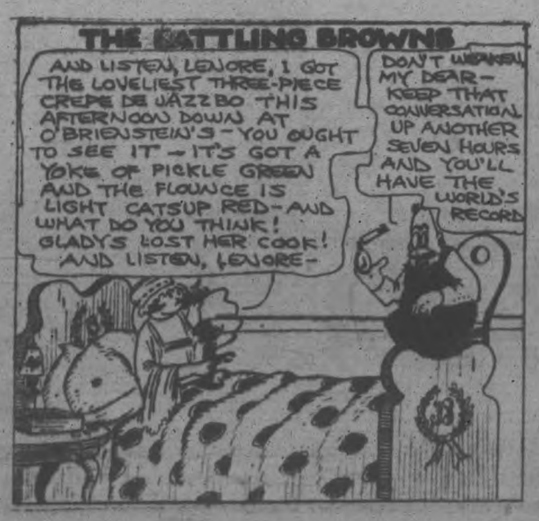

4% INTEREST, compounded Half-Yearly, Paid on Deposits

One Dollar opens an account. Special facilities afforded Depositors for the convenient transaction of their business, and accounts are subject to cheque withdrawal.

For Sums of $100 and upwards this Company's Debentures are issued in terms of one to five years, bearing special rates of interest, depending upon the term of investment.

TORONTO SAVINGS AND LOAN CO.
435-437 George Street
Peterborough

LOCALS

DR. T. P. McCULLOUGH.

Eye, Ear, Nose and Throat Specialist, 166 Brock street. Phone 36W. dtf

AUCTION SALE.

Of household furniture, etc., at the home of Mrs. William Middleton, 339 St. Joseph Street, on Wednesday, March 30th, at 1.30 p.m. Entire furnishings; no reserve. W. J. Hancock, auctioneer. 3d 25 28 29-539

JUST NOW

We have hemlock, pine and hardwood slabs, hardwood edgings, soft mixed wood and body hardwood. — **Sanitary Ice Supply. 'Phone 147.** 5d-77-566

POSTAGE STAMPS—COINS

Another meeting of boy collectors at the Y.M.C.A. Tuesday at seven. Meeting over by eight. Expert collectors will answer questions. 28-75-563

AN EVENING WITH J. M. BARRIE.

Mr. F. J. A. Morris will give a lecture on J. M. Barrie in St. John's Parish Hall, Friday evening, April 1, at 8 p.m. Admission 25c. 2d28 31-565

ORCHESTRA ON AIR.

Burton Till's Orchestra, which is supplying the music for the Peter Robinson Chapter, I.O.D.E., dance on Easter Monday, will be heard to-night at 12 o'clock over C.F.C.A.

CARD OF THANKS

Miss Kathaleen Tobin wishes to thank the Sisters and nurses of St. Joseph's Hospital, also the doctors who attended her, the Punch Press department of the C.G.E. for flowers, and all kind friends for flowers sent her during her illness.

A SALE OF WORK

By the disabled soldiers from Christie Street Hospital will be held in the Canadian Legion Hall on Thursday, March 31st, afternoon on evening, and Friday afternoon, April 1st, under the auspices of the Thursday Club. Entire proceeds go to the soldiers. 3d-26,28,30-555

UMBRELLAS REPAIRED AND RECOVERED AT TAYLOR'S.

New covers, mixture, ladies, $2.00; men's $2.25. Lawn mowers sharpened, $1.00 each, called for and returned. Razors sharpened, 25c. each. Scissors and knives sharpened. Saws filed and set. Wm. Taylor, 221 Hunter street west. t.t.s.

WATCH THE KIDNEYS

Fatigue and that tired feeling is the result of poison in the blood. When the kidneys fail to remove this poison from the system it leads to backache, rheumatic pains and sometimes to that fatal ailment known as Bright's disease. When this condition exists, don't delay, go to your druggist and get a box of Dr. Banta's Kidney and Rheumatic Pills and they will quickly correct the cause of your trouble.

Mr. Arthur Pinch of Smith Township states that Dr. Banta's Kidney and Rheumatic Pills give him more speedy relief than any other preparation that he had tried.

"A product perfected by science in the interests of health."
"Costs No More"

NOTICE.

Prince of Wales Home and School meeting to-night at eight o'clock. Programme, Mrs. Wiggs in the Cabbage Patch, and Miss Batten's talk on her trip to the Old Country. Silver collection. 1d-74-564

DR. MIDDLETON

will be in Toronto until Tuesday in connection with his work in Dental Diagnosis. 26d, 91, 476

W. C. T. U.

Will meet on Wednesday at 3 p.m. in the Y. W. C. A. Green Room. Miss Duff of Toronto, will give an address. Special collections. All women interested are cordially invited. 1d-74-570

NOTICE.

There will be a meeting of the Women's Liberal-Conservative Association in Hooper's Palm Parlour, at 3 p.m., on Wednesday, March 30. All members and those interested, are requested to attend. 2d75 569

WOOD BARGAINS.

All of our teams have just returned from the camps and must be kept busy. While it lasts, we will sell the following:
Dry Cut Hardwood Millwood at $9.50
Dry Cut Hemlock Millwood at $6.00
Dry Cut Pine Millwood at $4.50
A large dry team box-load in each case. Best buy in the city. 'Phone 545. — The Peterborough Lumber Co., Limited. 8d-78-506

CANADIAN LEGION NOTES.

Members of the local branch of the Canadian Legion are advised that at the conclusion of to-night's business meeting that a series of pictures will be shown, depicting scenes of Rochester, Cobourg Ferry, the Rocky Mountains and a trip to Alaska. Every member is requested to attend. Meeting will commence sharp at 8 p.m. The above pictures are being shown by the courtesy of the Canadian National Railways. 1d-74-573.

AUCTION SALE

On Wednesday, March 30th, at Euclid Street and Cameron Avenue, East City, the following furniture and furnishings: 20 Kitchen and Dining Room Chairs, 4 Rockers, 4 Beds and Springs, 3 Dressers, First-Class Davenport, 2 Kitchen Tables, 2 Washing Machines, 1 Rug, and Arch Curtains, 3 Centre Tables, Gramaphone, 2 Rubber Tire Buggies, 2 Democrats, etc. Sale at 1.30, and strictly without reserve. J. F. Thornton, Auctioneer. 2d, 75, 572

OBITUARY

AMES MERRELL.

The death occurred in this city yesterday of James Merrell in his 63rd year. Mr. Merrell has resided here for the greater part of his life. He was a pump maker by trade and had a shop on Simcoe street.

The funeral will take place from Comstock's Funeral Home, 305 Water street, on Tuesday, March 29, at 1:45 p.m. to the Little Lake cemetery with the Rev. J. E. Todd officiating.

MRS. C. H. PATTERSON.

The death occurred on Saturday, at Ellwood, Indiana, of Ella Higgins, beloved wife of C. H. Patterson, and youngest daughter of the late Mr. and Mrs. Richard Higgins of Smith. She leaves to mourn her loss her sorrowing husband, two sisters, Mrs. J. W. Stuart, 593 Homewood avenue, and Mrs. Albert Northey of Smith; and two brothers, Alfred E. Higgins, of Lakefield, and Stanley, on the homestead in Smith.

The funeral will take place from the residence of her sister, Mrs. J. W. Stuart, 593 Homewood Avenue, on Wednesday, at 3.30 p.m.

SLASHING
Moving Sale
OF
USED CARS
IN GOOD CONDITION
Before Moving to Larger Quarters

FORD, TOURING	GRAY DORT, TOURING
GRAY DORT, SEDAN	OVERLAND, SEDAN
OVERLAND. COUPE	CHEVROLET, SEDAN
REO, TOURING	HUDSON, TOURING

And a large number of other Car Bargains

These must all positively go in order to clean up our present Used Car Market. Deferred payments arranged if desired.

Brewer Motor Sales
101 Hunter St. 131 Brock Street Phone 192
We are moving to our new and commodious Garage, No. 131 Brock St.

Financial News and Views

Latest Comment on Grain and Industrial Markets | Closing Quotations on the Principal Active Stocks

Quotations Over Stobie, Forlong and Co. Wire.

NEW YORK STOCKS.

	High	Low	Close
Atchison Ry.	178⅛		177
American Can.	46¾		...
Amer. Loco.	111⅛		...
Smelters.	146⅞		145⅝
Baldwin.	184		182
Balt. and Ohio	115⅜		114⅜
Ches. and Ohio	164⅞		162⅝
Chrysler.	41¼		40¾
Dodge Bros. A	21		23⅜
Dupont De Nemours	214		210
Famous Players	109½		107¼
Fleischmann	53¾		53⅛
General Motors.	182½		180
Hudson Motors.	70⅜		68¼
Int. Harvester.	155¼		...
Inter. Nickel	40⅜		39⅞
U. S. Ind. Alcohol	73⅜		72¼
Coca-Cola.	191½		190⅝
Mack Truck	105¾		104½
Marland Oil	52½		49¾
U. S. Rubber	62¼		...
Montgomery Ward	66		65¼
White Motors.	50⅛		...
U. S. Steel.	165⅝		165
Yellow Cab.	26		25¼

MINING STOCKS.

THE MINING MARKET

The Examiner is prepared to give a reliable service on mining stocks to its subscribers.

We have made arrangements to procure the latest news from a reliable field representative, and we will be glad to answer questions to the best of our ability through the financial column of the Examiner by letter if desired.

Gold.

	Asked	Bid
Argonaut Gold	40	36
Barry Hollinger	44	42
Chaput Hughes	7	6¼
Con. West Dome.	9⅝	9
Dome.	875	860
Goldale	24½	23¾
Gold Hill	36¼	34
Hollinger	2100	2085
Kirkland Hunt.	16	15
Kirkland Lake.	86	84
Lake Shore.	1810	1805
McIntyre.	2500	2490
Night Hawk	4¾	...
Porc. Crown	7	...
Premier.	215	210
Duprat	14	13½
Grover Daley.	14¼	13¾
S. Keora	10	...
Teck Hughes.	647	640
Tough Oakes B.	47	45
Vickers	50	...
Vipond Cons.	150	145
W. Hargraves.	1065	1055

Silver.

Beaver	61	...
Capitol	25	24¾
Castle	98	91
Everett	3¾	...
Keeley	143	142
La Rose	8	...
McKinley-Dar.	13¾	...
Mining Corp.	312	315
Nipissing	775	755

Unlisted.

Amulet	112	100
Area	30	25
Laval-Quebec	30	26
Noranda	2190	2205

CHICAGO WHEAT.

	High	Low	Close
May	135½	133⅛	133¾
July	130⅛	127⅝	128⅜
Sept.	124	123⅛	123⅝

CHICAGO RYE.

May	102	99¾	100⅛
Sept.	96¼	94⅜	95⅛

CHICAGO CORN.

May	72½	71⅜	71⅞
Sept.	80	79¼	80

CHICAGO OATS.

May	43⅞	43	43⅛
Sept.	43¾	42⅝	43

WINNIPEG WHEAT.

May	140¾	138¾	139⅛
July	137¾	135⅞	136⅛
Oct.	128	126⅛	126¾

Early Upturn In Wheat Quickly Followed By Drop

CHICAGO, March 28 (Canadian Press).—Despite the big decrease in wheat on ocean passage and notwithstanding consequent price upturns at the start, wheat to-day soon underwent a sag. The bears made much of assertions that the United States wheat exports are averaging only about half what the surplus would permit. Starting at 1-8 cent to ¼ advance, wheat receded to well below Saturday's finish. Corn and provisions were also easier, corn opening unchanged to 3-8 cent up, but then declining.

Opening prices were: Wheat, May 1.35; July 1.30. Corn, May 72 1-8; July 76 3-4. Oats, May 43 3-4; July 44 3-8.

Massey Harris Preferred In Demand At Toronto

TORONTO, March 28 (Canadian Press). — There were several features to an interesting session of trading on the Toronto Stock Exchange to-day, the chief of which was an unprecedented demand for Massey Harris Preferred stock. This issue was the active leader and it sold unchanged at 109. British American Oil was also active and stronger, reaching the new high of 27¼ at the noon close, a gain of 3.8. The distillery stocks were active and weaker. Seagrams declined 1-8 to 23,1-8 in active trading. G. and W. was the weak feature, declining 1¼ to 55 3-4. Walker dropped ½ to 37. Industrial Alcohol was unchanged at 25 7-8. Consolidated Smelters featured the mining section, advancing 5 1-8 points to 261 1-8, while Noranda sold up 1.00 to 21.80.

Mining Trading Broad; Stronger Feeling To-day

TORONTO, March 28 (Canadian Press).—A stronger feeling developed in the trading on the Standard Mining Exchange to-day. The market was fairly broad, with gains and losses being about equally distributed. Coniagas provided the feature price movement when it advanced 30 cents a share to 3.90. Dome Mines strengthened ten cents to 8.65, as did McIntyre to 25.00. Premier sold up four to 2.15, while Duprat and Gold Hill Mines each gained one to 13¾ and 36 respectively. Castle Trethewey dropped two to 96. Hollinger was off 10 to 20.90, and Laval-Quebec declined one to 26½. Nipissing dropped to 7.65, a decline of five cents. Noranda advanced 85 cents to 21.75, while Central Manitoba Gold was unchanged at 117.

Many New High Records Made In New York To-day

NEW YORK, Mar. 28 (Canadian Press)—Establishment of new record high prices by the common stocks of some of the premier railroad and industrial corporations of the country overshadowed all other developments in to-day's stock market. The long list of new highs included United States Steel, American Telephone, General Motors, Dupont, National Biscuit, Baltimore and Ohio, and Delaware and Hudson. Early gains, which ran from one to eight points, were interspersed with a few weak spots uncovered by the aggressive tactics of bear traders.

The buying movement appeared to have received its inspiration from Secretary Mellon's optimistic forecast of business and credit conditions last Saturday. The rally was temporarily halted after mid-day by an outbreak of selling in the oil shares and the marking up of the call money rate from 4 to 4 1-2 per cent, but speculators for the advance quickly regained control of the price movement.

The special strength of General Motors was in further reflection of Vice President Raskob's prediction of record breaking first quarter earnings. Dupont, which has large General Motors holdings, naturally advanced in sympathy. Willys-Overland was in brisk demand despite the relatively poor 1926 earnings report published last week. Other motors were mixed.

Further accumulation of steels followed reports of steady expansion of mill operations on the part of the independents and the revival of rumors that Bethlehem Common would be placed on a dividend basis before the end of the year. National Biscuit and Fleischman were bought on merger rumors. Kelsey Wheel, in which bear traders received severe punishment last week, when the stock scored an extreme advance of over 14 points, jumped another five points to-day. Expectations of a stock split-up contributed to the strength of Commercial Solvents 'B.' Noon day selling of the oils centred largely in Houston, General Asphalt, Lago, Pan American 'B', and Pan American Western, the first named subsequently staging a sharp recovery.

LECTURE ON SUCCESS.

Rev. W. M. Loucks To Speak Here on Friday Night.

The Rev. Walter M. Loucks, who lectured here some weeks ago, is returning to Peterboro on Friday night when he will give his famous lecture on "Success." Mr. Loucks is known as a speaker of great ability and charm, who can keep an audience very much interested. He will speak in All Saints Parish Hall.

BART BROOKS ARRESTED.

TORONTO, March 28 (Canadian Press).—Bartlett J. Brooks, twenty-year-old youth who was engaged to marry the late Ruth Elizabeth Dembner, was arrested to-day. He was released on bail of $10,000.

BIRTH.

WADE.—To Mr. and Mrs. Allan E. Wade, at Queen Mary Hospital, Orillia, on March 26, 1927, a son.

DAY—To Mr. and Mrs. A. Day, 168 Douro street, on March 27th, a daughter.

DEATH

PATTERSON—The death occurred on Saturday at 12.30, at Elwood, Ind., of Mrs. C. H. Patterson. Funeral will take place from the residence of her sister, Mrs. J. W. Stuart, 593 Homewood, on Wednesday, at 3.30 p.m.

Bedbugs Destroyed with **PARKE'S BUG-BANE**

It goes right into their haunts and destroys them. It is easily applied from our special squirter can and its use will soon rid a house of these irritating pests.

25c, 50c and $1 per can

BOND'S DRUG STORE
Corner George and Hunter Street.

BIRTHDAY GIFTS

For that Birthday Gift give something that will be kept in remembrance. Everybody likes to be remembered on their birthday. We would suggest as a suitable gift any of the following:

Wrist Watch
Diamond Ring
Bracelet
Brooch
Pearl Beads
Cuff Links
Watch and Chain
Umbrellas

Clock or a nice piece of Jewelery is the Ideal Birthday Gift. If you wish to spend from $2.00 to $25.00 we can give you a wonderful assortment to choose from.

WARNE BROS.
DIAMOND HALL
Phone 880
349 GEORGE STREET

BOYS HEAR TALK ABOUT PIGEONS

Formation of Flying Club Proposed at Meeting at Y.M.C.A.

PIGEONS EXHIBITED.

A picture show was presented to the Junior and Beginner groups at the Y.M.C.A. on Saturday night. After the show J. L. Young, the director of the pigeon exhibits at the Hobby Fair, gave an address to the boys on how to look after and how to be a good judge of pigeons. He had present with him a pair of Jacobins and a pen of Homer pigeons. It is expected that a flying club will be formed among the boys of the city this summer when boys will be trained how to care for pigeons and races will be held with their pigeons from outside towns to Peterborough.

AROUND THE CITY

A second test was given the new fire pumper at the George Street wharf on Saturday. It was operated by the local firemen and a capacity of 1,217 gallons per minute was obtained.

In the past few days there has been a great demand at the Government Employment Bureau for men to go out on the farm. Last week there were 36 placements, 33 new applicants and at present there are 122 on the list.

The fire department received a call to a chimney fire at 333 Rubidge Street on Saturday.

SOFTBALL NOTES

All members of the Regiment are invited to attend softball practices in the Armouries on Wednesday and Friday of this week, commencing at 7.30 p.m.

Prospective members are also invited.

At an early date a game is to be played with the Victoria and Haliburton Regiment.

The Rangers have also entered a team to play in the City Softball League so it is esesntial that those who wish to play with the team turn out at the practices.

THE CHURCHES

ST. GEORGE'S ANGLICAN.

The services of St. George's church yesterday were marked by the special significance of "Mothering Sunday," one of the old names for the 4th Sunday in Lent, also called Mid-Lent or Refreshment Sunday. The services both morning and evening were well attended. At the nine o'clock Choral Eucharist— when a large number made their communion — the rector, the Rev. J. L. Hughes, dedicated a silver plated altar bread box, suitably inscribed, this being a "mothering" gift to the church from "mothers." A pleasing feature of the presentation was the fact that the idea originated with, and was carried out solely by the mothers, the handsome gift coming as a great and pleasant surprise to the rector. Lovely flowers adorned the altar, placed there by members of the congregation in memoryof mothers who had passed to the home beyond the veil.

During the services the rector made touching reference to the flowers, and expresed his sincere appreciation to the mothers for their valuable and appropriate gift. Suitable hymns were sung, including one specially written for "Mothering Sunday."

Taking as his text for the sermon, words from the epistle for the day, "Jerusalem which is above is free, which is the mother of us all," the rector gave a short history of "Mothering Sunday," and from the religious and social customs connected with the day, he pointed out its spiritual significance as a "day in praise of mothers."

PROPOSAL REJECTED

GENEVA, March 28 Canadian Press. — The British proposal to extend the army limitation to trained reserves, was rejected as impracticable to-day by the delegates of France, Japan and Belgium at the preparatory commision for the disarmament conference.

MAN KNOWN HERE DIES IN SYRACUSE

Thomas H. Mather Has Often Visited Relatives in Peterborough.

News ewas received in the city on Thursday of the sudden death of Thomas H. Mather, of Syracuse, son-in-law of Mrs. Edmund Layfield, Charlotte street. Mr. Mather passed away suddenly with acute dilation of the heart at 11.00 o'clock on Wednesday night at his home, 229 Cambridge street, Syracuse. Prior to his decease he seemed in good health and had engaged in his business that day.

Mr. Mather and his wife are well known in Peterborough, having visited the city frequently, and have a host of friends. He was born in Glasgow, Scotland, sixty-seven years ago and obtained his education and engineering degrees in that country. He came to Canada and worked on the construction of the Canadian Pacific Railway in the west and central districts, also in the east. Of particular interest to the older people of Peterborough, Mr. Mather during the years 1882 to 1884 was resident engineer of ten miles construction and forty miles of track laying from Crow River to Peterborough. He returned to Scotland, where he was engaged in building an underground railway in Glasgow. He then went to New Mexico as superintendent of some large irrigation reservoir. He then returned to Canada in 1891 as construction engineer and from thence he moved to West Virginia and worked in several southern states. He went to Syracuse in 1892 and continued in civil engineering work on electric and suburban railways. In 1916 he was appointed commissioner of public works for the city of Syracuse. During the World War he volunteered his services to the United States' Government and was active in the construction of docks for that government. In 1922 he was appointed city engineer for Syracuse and held that position for four years. He was then appointed chief engineer on the Grade Crossing Commission and also a member of the Intercepting Sewer Board of that city.

Seldom indeed did individual have all the qualities of heart and mind he possessed. He was a sincere, loyal friend, honest in purposes and dealing. He was a tireless worker, modest and unassuming in the extreme and yet his ability was recognized by lal. He had a happy, lovable disposition and a pleasing and winning personality.

The survivors are his wife, Mrs. Isabelle Layfield Mather and two daughters, Mrs. Harry H. Motheral of Brooklyn, and Mrs. John Adams of Jersey City, N.J.

The funeral services took place in Syracuse, N.Y. on Saturady and were conducted by Central Lodge A.F. and A.M. of which he was a past grand master.

His relatives in Peterborough, Mrs. Edmund Layfield, Miss Jane Layfield and Mr. R. E. Layfield, will have the sympathy of their mutual friends in Peterborough.

Thomas H. Mather, chief engineer of the grade crossing commission and former city engineer and commissioner of public works, Syracuse, N.Y., died suddenly shortly before 11 o'clock at his home, last Wednesday, while preparing for bed. Death was caused by acute dilation of the heart. He was 67 years old.

Returning home from his office late Wednesday afternoon, Mr. Mather appeared in his usual good health and spent the evening at home with his wife and friends. About 8.30 o'clock, he complained of feeling slightly ill and a physician was called. He told the engineer there was nothing the matter with him, and left.

Later Mr. Mather felt ill again and asked his wife to get him some medicine before he retired. When she went in his bedroom with the medicine, she found him dead.

Mr. Mather spent his entire lifein after completing his work in high school in the study and development of engineering problems.

During his employment by the great railroad corporations, the late James Hill, western railroad magnate and president of the Great Northern railroad, declared Mr. Mather, "the greatest locating engineer in the country."

Born in Glasgow, Scotland, May 2, 1859, he was a pupil five years for the firm of Kyle, Dennison & Frew, civil engineers of that city. For three years during his connection with this firm he followed supplementary courses in evening classes at Mechanics' Institute, Glasgow University.

He remained in Scotland two years after graduating from the Institute, and then in 1882 went to Canada, where he was engaged as engineer of construction and track-laying for the Canadian Pacific Railway.

In 1884 Mr. Mather journeyed to New Mexico as superintendent of a waterworks in that state, to return shortly to Canada as office engineer for the Canadian Pacific. He continued here until 1886, when he sailed back to his native land to assist in the construction of an underground railway at Glasgow.

After spending a year in Scotland he returned to Canada and remained in this country as construction engineer for the Canadian Pacific, engineer for a mining company, and chief of several surveying parties into the interior of Canada.

In 1891 Mr. Mather went to the United States and had been a resident until his death. He was naturalized as a citizen in 1899 while a resident of Syracuse.

His position in that country was as inspector of the erection of steel bridges for a railroad company in West Virginia. He stayed in that state for one year, going to Syracuse in 1892, where he remained.

Mr. Mather became a member of the civil engineering firm of Mather & Allen in May, 1872, and supervised work on sewers, street pavements, and general engineering for the firm three years, leaving it to become chief engineer of a system of high speed electric railways in charge of construction and maintenance of all suburban and interurban railways running out of the city.

He was appointed commissioner of public works January 1, 1916, and the same year established an office selling civic and contractors' supplies. During the war he occupied positions as civilian attache in the United States army in charge of construction and docks, supervising engineer in the ordnance department, and superintendent of utilities.

Mayor Walrath appointed Mr. Mather city engineer, January 1, 1922, and he held that position throughout the Walrath administration, and upon his departure from that office became chief engineer of the grade crossing commission. He was also a member of the intercepting sewer board.

His work in recent years has been devoted almost entirely to the study of the present grade crossing situation in Syracuse and Onondaga county, making frequent trips to other cities to investigate their problems and to report to the commissioner in Syracuse what he had discovered and how the experience of those cities could help Syracuse.

His death came almost upon the eve of the final report of Frederick H. Fay of Boston on his recommendation for elevation or depression of the railroad tracks running through the city, following a survey in which Mr. Mather played a large part.

Mr. Mather has been a member of the American Society of Civil Engineers for more than 20 years. He was a past master of Central City Lodge, A.F. and A.M., and a member of Central City Commandry 25. He also held membership in the Chamber of Commerce, and the Citizens' Club.

Surviving are his wife, Mrs. Isabelle Layfield Mather, and two daughters, Mrs. Harry H. Motheral of Brooklyn and Mrs. John Adams of Jersey City, N.J. He was the son-in-law of Mrs. Edmond Layfield, Charlotte Street, Peterborough.

BUILT FOR SLEEP by SIMMONS
Ostermoor
$25 brings healthful sleep. The cost is low because the Ostermoor lasts so long.

Visit our Furniture department, 3rd floor, and see our line of Simmons' Mattresses and Springs.
CRESSMAN CO., LTD.

HOME FURNISHING CO.
Phone 1428 208 Charlotte Street
Carry a complete line of Simmons' Mattresses.
WE SPECIALIZE IN SIMMONS GOODS.
J. C. Turnbull Co., Ltd.

BORLAND'S DRUG STORE
228 CHARLOTTE STREET—NEAR AYLMER
SPRING MEDICINES
Burdock Blood Bitters.
Sulphur and Cream Tartar, etc.
For Furs and Woollens—Moth Flakes and Moth Balls.
Our Service - Prompt Delivery
Any Drug Store Merchandise—Call 274.

SEEDS - SEEDS - SEEDS
WE SELL SEEDS THAT GROW!
ALL GOVERNMENT GRADED
See Our Assortment of
CLOVERS, TIMOTHY and GRASS SEEDS
THEY ARE NOT AS GOOD----THEY ARE THE BEST
FRANK H DAWSON
FLOUR FEED GRAIN SEED
WHOLESALE AND RETAIL
TELEPHONE 55 180 WATER ST

Farmer's Needs
WIRE FENCING OF ALL KINDS
CULTIVATING MACHINES, etc.
PLOUGHS, HARROWS
SEEDING MACHINES
PUMPS, WATER SUPPLIES
WASHING MACHINES
MOTOR OILS FOR CARS, etc.
A Call Will be to Your Advantage
W. J. DAVIS
Dealer in Implements, Etc
379 Water Street.
Phone 1329

Learn this new game of bridge!
It's livelier than auction bridge —newer, smarter! It's the fad in France and England, and is becoming the most popular form of bridge here.
CONTRACT BRIDGE
By ROBERT F. FOSTER
Mr. Foster is the recognied bridge authority in this country, having originated the eleven rules of bridge. His fascinating new game,
CONTRACT BRIDGE
will be described to you in detail by Mr. Foster himself in this paper, beginning next Saturday.

W. GORDON HALL
Electrical Contractor
Wiring and Repair Work
PHONE 1403W

HOUSE
To let, central, 8 rooms, all conveniences, low rent.
Also store and garages to let.
A. LOW & CO.
385 Bethune Street
Phone 697; Nights & Holidays 1027

THE JEAN RIDDICK YARN SHOP
Shows an unusually large stock of Yarns, Hosiery, Underwear, etc. Come and see us and save money.
WE SELL FOR LESS!
412 George Street.

CLIPPER PLATES AND SCISSORS SHARPENED
1 put in all new machinery.
Saws Filed and Set.
WM. TAYLOR
221 Hunter St. West
Phone 109J

CHINA PAINTING
Mrs. Langley McCarthy Teaches Biscoffs' New and Beautiful Work in CHINA PAINTING

HOME EDITION

The Evening Examiner

PROBABILITIES
Lower Lakes and Georgian Bay—Southerly winds; fine. Wednesday, Southerly winds, continued mild.

IF IT WILL HELP PETERBOROUGH AND DISTRICT, THE EXAMINER IS FOR IT

VOL. LIX., No. 74 PETERBOROUGH, TUESDAY, MARCH 29, 1927 PRICE THREE CENTS

Differences Reported in the British Cabinet

REFUGEES POUR FROM INTERIOR SEEKING SAFETY

Flee Before Rising Tide of Anti-Foreignism Towards Shanghai.

FIRE ON VESSELS

Agitators Continue to Arouse Ill-Feeling by Distributing Handbills.

SHANGHAI, March 29 (Canadian Press). — Fleeing before a rising tide of anti-foreignism, foreigners in Nationalist China yesterday were moving steadily on Shanghai, some of them running a virtual gauntlet of Cantonese fire on the Yangtse River and others working their way to the coast from other directions through a hostile population.

Shanghai itself was the centre of a growing anti-foreign feeling in the native district where leaflets and handbills were distributed blaming the British for the Nanking bombardment on Thursday and calling for a boycott of British goods and a strike of employees of British firms.

In the face of this agitation, the barriers about the international settlement were being strengthened steadily.

The Yangtse River, chief means of flight from the interior, has become the scene of a virtual state of war between Nationalist soldiers on either bank and foreign vessels carrying refugees. Shots have been fired on nearly every ship proceeding down the river, naval vessels themselves escorting merchant ships being the targets for snipers.

Answer Call.

Remote districts of the interior which have been out of wire communication with Shanghai have gradually been picking up the evacuation notice sent out by radio last week by United States Consul-General Gauss, with the result that foreigners, in increasing numbers, are flocking to the coast.

Foreigners are being evacuated from Nanking, Nanchang, Yangchow, Swatow, Hangchow, Chinkiang and various other smaller cities. The United States destroyer Preble has completed a tour of the smaller ports along the lower Yangtse, where 15 men, 14 women and 18 children were picked up.

Held Meeting.

The French Municipal Council yesterday held a meeting to consider the defence of the French concession. Consul-General Naggier, who presided, said that there was no reason to infer that the French concession was less prepared for defence than the rest of the foreign settlements. According to the French naval authorities, he added, sufficient forces were available for any emergency. The Consul-General also said that complete defensive co-operation existed between the French concession and the rest of the foreign settlement.

A mass meeting was held yesterday afternoon by Japanese residents of the foreign settlement. A resolution was adopted thanking the foreign forces for the protection afforded the Japanese.

Refugees coming from Nanking brought additional stories of the rioting there last week.

Harrowing Tales.

Dr. Frank Price of Richmond, Va., 62-year-old professor of theology at Nanking Theological Seminary, who was taken to a hospital suffering from ptomaine poisoning, gave a graphic account of his narrow escape from death at the hands of Nationalist soldiery at Nanking.

He said that the looting began Thursday morning and continued all day. He himself, after being robbed, was threatened with death by a young soldier. His cook interfered and wrestled with the looter for possession of a sword, while an old coolie, long employed by the professor, knelt weeping and begged for his employer's life.

Later the professor was taken in hand by a squad of soldiers, who ordered him to kneel to be shot. A neighbor intervened and arguments began over money payments. A Nationalist doctor then took him from the hands of the soldiers, but the respite was short, for the professor was seized again.

"This was the closest call of all," Dr. Price said. "One soldier said that although I was an American I was his enemy. He drew his gun. I seized it and we struggled. With the help of two students danger was averted."

After nine hours in the hands of the soldiers, Prof. Price was released and made his way to the Nanking University, where other refugees had concentrated.

Worse Than Boxer.

Mme. Caplain, French wife of an official in the Chinese post office, who remained at Nanking a day later than the other refugees, also went through harrowing experiences but escaped with her life

(Continued on page 4.)

Shrapnel Is Removed After Eleven Years

PORT ARTHUR, March 29 —After carrying a piece of shrapnel in his hip for 11 years, H. A. Johnson of the Government Steamship Inspector's office here, has just had it removed, and is already feeling an improvement in health. He received the shrapnel at Hooge in June, 1916. From August, 1916, until August, 1921, the wound troubled him by discharging. Dr. Gardiner of Winnipeg succeeded finally in extracting the shrapnel.

BODY OF BABY FOUND IN DITCH

Mutilated Remains of Newborn Child Discovered Near Orland.

CORONER INQUIRING.

ORLAND, March 29.—The finding of the body of a newly born infant, mutilated and apparently burned with acid, has given local authorities a mystery to solve, and Dr. Dure of Brighton, coroner for the district, is investigating the case.

The gruesome find was made yesterday by George Lawson, who noticed an unusual bundle on the roadside on the Orland-Codrington road about a mile from this village.

An investigation revealed the body wrapped in towels and cheesecloth, and with visible signs of an attempt having been made to destroy the body by rude surgery and the use of acid.

Mr. Lawson summoned J. L. Loomis, who lives nearby, and the two notified Township Clerk Wade, who advised them to inform Coroner Dr. Dure of the circumstances.

Dr. Dure is endeavoring to-day to secure further information that will throw some light upon the case.

RUSTLER BAND UNDER ARREST

Men Believed Responsible For Many Crimes Held at Bismark.

SEVEN MEN HELD.

BISMARCK, N. Dak., March 29 (Canadian Press).—A gang of men who for more than a year have "rustled" cattle in North Dakota and who are alleged by the police to be responsible for many other crimes have been arrested. Seven were arrested yesterday. They are believed to be the last gang of "rustlers" in the west.

TO-DAY'S EXAMINER

Local.

Men claiming to be police search vehicles. Page 1.

Body of baby found on roadside near Orland. Page 1.

Little girl drowned in well at Havelock. Page 2.

Canada.

Customs commission starts inquiry into G. & W. Page 1.

Ontario Hydro shows surplus. Page 2.

No action taken on premier's township school board bill. Page 1.

Britain.

Rumors of trouble among British ministers. Page 1.

Foreign.

Refugees pour from interior of China. Page 1.

Cantonese place guns to command river. Page 1.

Editorial. Page 4.

Stopping the leaks. (Smuggling).

Letters from our readers.

The cost of government.

Through Canadian eyes (Russia.)

Sport.

Fort William takes second game of series. Page 10.

Owen Sound wins Memorial Cup. Page 10.

Local cricket players meet. Page 10.

Financial. Page 12.

New high records in New York.

Oil stocks strong in Toronto.

Strong trading on mine market.

Wheat Prices fall slightly.

Women's Interests. Page 9.

Fashions: Social News: Serial.

Features.

Health advice. Page 4.

Mentality test. Page 5.

Want Ads. Page 11.

The market place of the community.

To-mororw.

	Rises.	Sets.
Sun	6.6	18.41
Moon	5.7	15.33

HOUSE TAKES NO ACTION ON PREMIER'S BILL

Ferguson Aims To Improve Cultural Opportunities of Farm People.

LAID OVER.

Rural Education in Sparsely Populated Centres Too Expensive.

TORONTO, Ont., March 29. Canadian Press. — Practically the whole of yesterday afternoon's sitting of the Ontario Legislature was taken up with discussion of Premier Howard Ferguson's bill providing for township boards of public school trustees to replace the present section system, and while the members of the opposition were in sympathy with several features of the measure they were of the opinion that it did not offer any material improvement, and that in the main, the system now in operation was more satisfactory, and more economical.

On the other hand Premier Ferguson claimed that the system he proposed would not only make for advanced education but would effect a very substantial decrease in the cost of maintaining the schools. However, he had not any fixed purpose in putting the bill through at the present time and preferred to delay its passage in order to obtain more general sympathy of the people. Accordingly he intended to withdraw the bill when discussion ended and re-introduce it next year.

W. E. N. Sinclair, Liberal leader, adjourned the debate.

Extends Benefits.

Explaining the bill, Premier Ferguson said the purpose was to make an earnest effort to extend the benefits of higher education to the rural communities and "to enable the people of the farms to enjoy good literature and a proper home life." It was hoped to overcome some of the obstacles which handicapped sparsely settled communities in educational matters as compared with the urban centres. In addition it would introduce a new system of financing the rural schools on the number of pupils in attendance and on the standard of the institutions.

Mr. Ferguson pointed out that in 200 schools in the province there were less than five pupils in attendance, and in one case in his own riding of Grenville only one pupil attended the school. The average cost per pupil of these schools was $250 while the average cost for all rural schools was $87. This showed, he contended, that rural education was in a serious condition and should prove to everyone that the time had arrived for a radical change in the system.

Some of the advantages to be gained by the system, he continued, would be greater facilities for higher education, greater economy and decrease in the maintenance cost of the schools; in this connection he said it should be borne in mind that in the final analysis the cost of education must be paid by the parents of the pupils.

Save in Building.

In addition the system would mean a saving in building equipment, the elimination of the work school, equalization of the assessment over the township and the location of the schools where they would best serve the pupils.

With the advancement of scientific agriculture and domestic science, Premier Ferguson said the demand for more intensive training in rural communities was becoming almost acute, and he thought that this situation could be met by the provisions of the bill. To-day in order to equip boys and girls for life on the farm it was necessary to send them to the urban centres for training because the facilities were not provided in the rural schools. Under his proposal the school board would cover a larger area, and it would be enabled to concentrate on higher education and change the curriculum to meet requirements.

Favor Measure.

Those who took part in the

(Turn to Page 2, Please)

Franchise For Women Is Due This Season

LONDON, March 29.— It is likely that legislation giving the vote to 5,000,000 more women at the next election will be introduced at the present session of parliament, according to opinions in government circles. Many Tories contemplate the change with the greatest fear, but Premier Baldwin has pledged his word to extend the vote, making voting equal between men and women.

At present, women in Britain are not allowed to vote until they have reached 30 years of age. The new legislation would permit them to vote at 21.

Fire Alarm Is Given By Screams Of Child

ST. CATHARINES, March 29. — Police Constable Charles Harvey, walking his beat, was attracted by the screams of a child, who informed the officer his home was on fire and two other children were in the burning house. It was found a curtain in the house was blazing, one of the three children having set fire to it with a candle. The children belonged to Mr. and Mrs. Charles Cooper, colored. They had left the youngsters in the house alone. A few pails of water put out the fire, and the children were only badly frightened.

FOUR HI-JACKERS POSE AS POLICE

Hold Up Vehicles North of City and Search For Liquor.

MANY COMPLAINTS.

Stating that they represent the Provincial Police, four men have been searching all manner of buggies and automobiles for liquor. They have been operating on the Chemong Road and also in the neighborhood of the Bonner-Worth Mills.

Using the name of Provincial Constable Norman F. Maker as a lever to permit the search, they have forced several travellers to get out of their vehicles while they ransack the interior.

They stopped one man who knew Constable Maker slightly, but owing to the darkness he was not able to identify his assailant. As a result of the hold-up he got into communication with Constable Maker today.

Constable Maker told The Examiner that in future any people who are held up in this manner should demand to see his badge. "Invariably when I search vehicles on the roads I am in uniform, but if not I always carry my badge to show my authority for my actions," he declared.

He also added that he had been given good descriptions of the men, also the car in which they travel, and that the arrest of the gang was imminent.

STAND ON CHINA COSTS HIM SEAT

Labor M. P. Who Protested Party's Policy Loses By-Election.

LIBERAL ELECTED.

LONDON, March 29.— (Canadian Press.) — Dr. Haden Guest's stand against the Labor party on the Chinese question has cost him his seat in the House of Commons. He was Labor member of the House for the north division of Southwark, but announced his resignation from the party when he found it was opposed to the sending of a defense force to China when the situation there became acute. This necessitated a by-election and Dr. Guest submitted himself for re-election as "Independent Constitutionalist.' The Conservative candidate withdrew in his favor, but the Liberal candidate, E. A. Strauss, won out when the election was held yesterday, polling 7,334 votes. George Isaacs, Labor, was second with 6,167 votes and Dr. Guest third with 3,215 votes.

INOCULATE 7,000 AGAINST FEVER

Doctors of One Company Are Administering Serum Free.

NEW HOSPITAL.

MONTREAL, March 29. Canadian Press. —More than seven thousand people have been innoculated at the office of an insurance company here as a protection against typhoid which is still epidemic in this city.

The company has opened its medical staff and serum at the disposal of any who desire to take advantage of them free.

To-day the company inaugurates a system of vaccinating workers in the factories. Another free clinic will be opened this afternoon in the City Hall.

Work was being rushed to-day on a third emergency hospital for the care of patients. It is hoped to be able to open it to-night. A staff of doctors and nurses is ready to receive cases.

CANTON FORCES PLACE CANNON ALONG YANGTZE

Command River Down Which Refugees Must Travel.

PRECAUTIONS TAKEN.

U. S. Forces To Be Independent Command, Acting in Cooperation.

SHANGHAI, March 29 (Canadian Press).—Foreigners are continuing to pour out of the danger zone in the Yangtze Valley to points protected by the guns of foreign warships. The removal of citizens of the United States from that section of Central China held by the Nationalists now has been extended to the districts threatened by the Nationalist advance. Refugees are moving out of Southern Shangtung, Anhwei, and Southern Honan Provinces.

The steamer 'Suiwo,' with a normal capacity of only 25 first-class passengers, arrived from Hankow to-day, with 285 refugees from the interior near Hankow.

Cantonese troops are reported to be placing heavy guns at points along the Yangtze down which ships loaded with refugees must pass on their way to the international settlement at Shanghai.

The foreign naval commanders here are exerting all precautions and the international settlement is being guarded carefully against a mob attack. The activities of the so-called 'Labor Corps' has prompted some alarm in foreign settlements. These men are of the loafer type and many are armed.

U.S. Forces Independent.

WASHINGTON, March 29 (Canadian Press). — The United States forces in China will not be merged with the forces of the other powers.

President Coolidge considers the United States has its own commander in the field, with an establishment under his direction, so that independence of action on the part of the United States military groups can be maintained. Nevertheless, the President feels that the United States forces will co-operate with the troops of the other powers, especially since reports have indicated that United States refugees are scattered throughout the foreign concessionary area, particularly at Shanghai.

Withdrawal Demanded.

SHANGHAI, March 29 (Canadian Press).—The withdrawal of British warships from Changsha, on the Siang Kiang in Honan Province, was demanded to-day, following a slight encounter between a number of Chinese and a party from the British gunboat 'Woodcock.'

A commissioner further demanded that the British sailors involved in the incident be turned over, to enable the Chinese authorities to take "drastic action" against them.

Despatches also report that the commissioner has withdrawn the extra-territorial rights of all Britishers at Changsha and that in consequence the British authorities are evacuating all their nationals from that city.

Agitation Continues

SHANGHAI, Mar. 29 (Canadian Press)—Agitation in the native city of Shanghai and Chapei continued to-day, but quiet prevailed within the International Settlement and the French concession area. Several attempts to enter the concessions were made by Chinese individuals and small mobs, but these were repulsed without difficulty by the border patrols and sentries.

The zone in which the lives of foreigners are imperilled is moving northward and has penetrated Shantung. In view of the increased troubles and uncertain future of the province, missionaries in Eastern Shantung are proceeding either to Tsingtao on the southeastern coast, or to Chefoo, Shantung province.

Destroyers at Chefoo

A Japanese destroyer arrived at Chefoo and the United States de-

(Turn to Page 12, Please)

Figure That a Kiss Will Shorten Life 3 Minutes

GUNNISON, Col., March 29.—(A.P.)—A kiss shortens human life three minutes, students in the department of psychology at Western State College here have decided.

A survey in genetic psychology showed that a kiss causes such palpitation of the heart that the extra beats of that organ amount to the normal number taking place in three minutes.

Figures that are interesting, if true, show that 480 kisses would shorten life by one full day and that 2,350 kisses would eliminate one week.

Canadian Dollar Reaches New High Level For Year

NEW YORK, March 29 (Canadian Press).—The Canadian dollar, which was at a discount of 13-64 of one per cent early this month, necessitating the shipment of gold from Montreal to New York, was quoted in the foreign exchange market here yesterday at a premium of 1-8 of one per cent, a new high level for the year.

Yesterday's rate is within 1-16 of one per cent of the point which would make profitable the return flow of gold to Canada.

The heavy demand for Canadian bills arises from the unusually early opening of Great Lakes navigation and the flow of investment capital across the northern border.

REDUCTION OF DUTY ON LIQUOR WOULD LESSEN NUMBER OF STILLS

Says Excise Preventive Officer at Sitting of Customs Probe.

ARE NUMEROUS

Session Dealt Largely With Examination of Toronto Officials.

TORONTO, March 29 (Canadian Press).—Illicit stills have been quite numerous in Ontario. During the past three years, a single Customs and Excise Preventive officer has unearthed 86 stills of all shapes and sizes—"some very large and some as small as a tea-kettle."

During the last few minutes of yesterday's sitting of the Royal Customs Commission, the officer in question, Edward Floody, took the stand. He expressed the opinion that if the excise duty on liquor was reduced from $9.00 to about $4.50 a gallon, there would be a reduction in the number of illicit stills. He said, however, that there had been a good deal of illicit distilling in Ontario even before the duty was raised to its present figure.

Little Information

Officer Floody said that reluction in the amount of moieties paid to informers from sixty per cent to twenty-five per cent of the seizure, made it much more difficult to get information.

"Now we get very little information, and what we do get we have to find for ourselves nearly always," he said. "We used to get information from all kinds of people—parsons down to men in sewers."

"Even the parsons have stopped?" asked Chief Commissioner Brown.

Mr. Floody expressed the belief that it would be a good thing to raise the moieties to informers. He agreed to produce some statistics in regard to illicit distilling both before and after the increase in excise.

He will be recalled to the stand to-day.

Brokers Examined

Once more yesterday's sitting was devoted largely to the examination of officers of the Toronto Customs Department. There was some variation from this when two customs brokers of Toronto were called to the stand. One of them, William R. Harper, advised strongly that the Collector at Toronto should be given a freer hand in dealing with his port. "For goodness sake give the Collector some authority," he said to the Commissioners. Again the contention that Toronto is hampered very much because of inadequate facilities for examination of customs importations was put forward and emphasized.

Collector J. H. Bertram of Toronto was examined by Hon. N. W. Rowell, K.C., counsel for the Commission, in regard to the appraisal methods at this port. He was asked about evidence which has been taken showing that the regulation in regard to ordering up of packages for appraisal and designation of the particular packages for examination, are not obeyed here. He agreed that officers failing to observe these regulations had erred, and that in some particulars they had "been very, very lax." Necessary steps had been taken to see that the law was observed, he assured the Commission.

Discuss Permit

There was passing reference during the examination of George E. Dunbar, chief clerk in charge of the excise branch of the Customs here, to a company which formerly did business under the name of King's Wine and Vinegar Company, and which enjoyed a permit from the Ontario Government to keep alcohol. Later this permit was cancelled, Mr. Dunbar said, but he understood that papers were being prepared on behalf of a man called Koenig in the form of an application for another permit. No application had come to him yet, the witness stated.

RUMORS THAT TWO MINISTERS HAVE THREATENED TO RESIGN OVER RUSSIA STARTLE BRITISH

Birkenhead and Churchill Said To Desire Diplomatic Break With Soviet.

NOT CONFIRMED.

Favor Stronger Action, But Never Thought of Threatening To Quit.

LONDON, March 29. — (United Press.)—London is startled to-day at rumors that the Earl of Birkenhead and Winston Churchill, Chancellor of the Exchequer, threatened to resign at yesterday's meeting of the Cabinet because of the reluctance of Sir Austen Chamberlain, Secretary of State for Foreign Affairs, to break off diplomatic relations with the Union of Soviet Republics, but the British United Press learns in government circles that although both ministers believe a stronger attitude should be adopted toward the Soviet Republic, they never thought of going so far as to threaten to resign.

Responsible For Stand.

It is obvious, too, that Churchill would hardly be likely to take drastic action on the eve of his budget. At the same time, however, there is no doubt that the Chancellor of the Exchequer and the Earl of Birkenhead are primarily responsible for the stern front Great Britain is presenting towards the Nationalists in China as well as toward Russia, and that Sir Austen Chamberlain is forced to accommodate their wishes in this respect by taking a firmer line than he otherwise would.

The Russian problem is still very serious.

Several members of the Government firmly believe that the tactics of the Cantonese and the violent anti-British propaganda throughout China are dictated by Soviet emisiaries who control the left wing of the Nationalist party, and it is even asserted that the outrages at Nanking were inspired from Moscow.

Still Waiting Evidence.

Whether this is true or not it is impossible to tell, but the obviously organized rejoicing in Moscow following receipt of news concerning the Nanking killings is pointed to by the anti-Russian members of the Cabinet as evidence of Russian intrigue against Great Britain. In this connection it is only fair to say that the foreign secretary is waiting for evidence to this effect before taking any reprisals. He still clings to the belief that Soviet influence is not predominant in the ranks of the Cantonese and that their movement is purely Nationalist in origin with Nationalists objects.

The fact, however, that the British have sent F. A. Wallis, former vice-consul at Canton, to Nanking, to inquire into the outrages in that city and to draft a bill for damages, shows that they are determined to probe the affair to the bottom. If Wallis finds evidence that there was Russian particiaption, it is certain to create a fresh crisis with the Soviets in London, which would be almost sure to lead to the severance of diplomatic relations.

Large Bald-Headed Eagle Is Shot Near Georgetown

GEORGETOWN, March 29. —A bald-headed eagle, an unusual visitor to this district, was shot at the quarries, three miles north of Georgetown, yesterday. It is a splendid specimen, and measures nine feet from tip to tip of its wings. It has been put on exhibition in one of the shop windows.

Man Shoots Himself With a Lawn Mower

BERKELEY, Calif., March 29. (A.P.)—John Haggerty shot himself with a lawn mower. Someone had dropped a 38-caliber cartridge in the grass. The mower picked it up, squeezed it just right and the shell exploded with a loud report. The bullet struck Haggerty in the forehead, clipping off some skin. Haggerty, a school janitor, quit for the day.

START INQUIRY INTO G. AND W.

Customs Commissioners To Investigate Business of Distillery.

SEEK SALES TAX.

TORONTO, March 29. Canadian Press. — Investigation of the Toronto distilling firm of Gooderham and Worts, was opeend before the Royal Customs Commission to-day.

Before calling H .C. Hatch, president and general manager of the Company, R. L. Calder, K. C., counsel for the commission, stated that the investigation would revolve around the question of sales tax on shipments of liquor ostensibly to the United States.

Mr. Hatch informed the commissioners that his company shipped liquor to China, Japan, Uruguay, Cuba, Nassau, Great Britain, Panama, Jamaica and other places.

He had evidence that goods from his company were actually landed in Havana, said Mr. Hatch, because he had visited that point during the winter months.

The Volstead Act, Mr. Hatch said, did not prevent his company from exporting to the United States. It was supposed to prevent persons in the United States from importing liquor.

ONTARIO K. OF C. PLAN FOR JUBILEE

J. J. Duffus Attends Meeting of Districts Held in Toronto.

TORONTO, March 29—The utmost co-operation of the Knights of Columbus throughout Ontario was offered the Dominion Committee in connection with the celebration this July of the sixtieth anniversary of Confederation, at a meeting of the thirteen Ontario District Deputies in the King Edward Hotel last night.

It was decided that the committee should be approached with a plan to allow the Knights of Columbus to organize and take full charge of one day of the week of celebration. This day, it was suggested, would be known as "Knights of Columbus Day."

It was also decided to secure for the committee the co-operation of every Ontario Council of the order. In places where no general celebration is now planned, the Knights will organize a committee to ensure a fitting observance of the anniversary. Another decision was to have printed summaries of the British North America Act, which will be distributed among the children attending the separate schools of the Province.

Methods of stimulating enthusiasm and competition for the matriculation scholarships offered by the order were also discussed.

The Chairman of the meeting was R. A. Jeffery, of Arnprior, State Deputy of the Province. Others present were: State Secretary T. E. Brown, Ottawa; State Treasurer J. J. Duffus, Peterboro', and District Deputies A. E. Corrigan, Ottawa; J. P. Duff, Pembroke; A. B. Collins, Belleville; T. J. Begley, Lindsay; G. E. Bush, Guelph; J. E. McPherson, Niagara Falls; James McManus St. Thomas; A. F. Fuerth, Windsor; T. M. Mullingan, Sudbury; M. J. Macdonald, Port Arthur; F. J. Keehoe, Timmins; J. A. Sheedy, North Bay, and J. M. Hammond, Orillia.

DARING THIEVES STEAL CLOTHING

Rob Toronto Store of Goods Worth More Than $3,000.

ESCAPE IN CAR.

TORONTO, March 29. Canadian Press. — A daring robbery was committed here to-day when burglars smashed the front door window of the premises of the Steinhouse and Greenbaum, merchant tailors, and in a swift raid carried away between three and four thousand dollars worth of clothes.

The thieves looted nearly all the stock and made a fast getaway in an automobile. The cloth was piled in a car, and some of it tumbled off and into the street as the marauders sped away.

STERLING EXCHANGE

MONTREAL, Que., March 29 (Canadian Press) — Sterling exchange rates were quoted here yesterday as follows:

Sterling demand—$4.84 1-2.

Sterling cables—$4.85 1-16.

MILK EMBARGO CARRIES LESSON

Will Bar 25,000 Pounds of Milk From Entering Morristown, N. Y.

KEEP STRICT WATCH

NEW YORK, March 29 (Canadian Press).—The embargo on Canadian milk and cream declared on shipments originating within an area of 200 miles of Montreal will cut off a daily delivery of about 160,000 quarts of milk to New York City, said Thompson, acting director of the New York Bureau of Foods and Drugs.

The embargo declared by the Customs Department because of the typhoid epidemic in Montreal will bar 25,000 pounds of milk daily from entering Morristown, N.Y. Other Northern New York stations are affected only slightly, reports state.

Milk dealers at Springfield, Mass., said the embargo would not affect the market there since no Canadian milk is received. It is said that in the summer cream from Canada is used there by ice cream manufacturers, but not at other seasons.

Until Satisfied.

WASHINGTON, March 29 (Canadian Press).—The order forbidding the entry into the United States of milk from a large part of Quebec and Eastern Ontario will remain on the books until the Bureau of Public Health is satisfied that the source of the typhoid infection in Montreal is segregated and the epidemic definitely under control. This may mean several weeks after the last new cases are reported because of the period of typhoid incubation.

Officials of the United States Department of Public Health now in Montreal, and United States Consul-General Foster in Ottawa are keeping the Government here informed of the progress of the epidemic. It is not likely that the embargo will be extended beyond the present area of two hundred miles radius from Montreal unless typhoid breaks out elsewhere, officials say. They justify the extension of the embargo to this area on the ground that the source of contaminated milk found in one distributing plant might come from farms anywhere within this radius, and that they must be certain no possible source of germs is still engaged in shipping milk, and also that infection is not carried back from Montreal to outlying districts. Pasteurization, they say, would not be sufficient precaution unless it was carried out under supervision of the United States Government at distribution centres.

All things considered, it would seem that the embargo will last for some time.

Prince George Wins Honors In Charleston Contest With Lady Milford Haven at Sporting Casino, Cannes

PARIS, March 29.—Many persons are wondering what the Queen of England may have to say to her youngest son, Prince George, who distinguished himself, and incidentally attracted the attention of all European society, by winning the Charleston contest in the Sporting Casino at Cannes in competition with dozens of expert dancers.

The Prince's partner was the Marchioness of Milford Haven. However, this will not help him at Buckingham Palace, for it is recalled here that the King and Queen have frowned upon the eccentricities of the Charleston and have forbidden it at court functions.

The identity of Prince George and his pretty partner were not known to the judges until after the award was made.

Later the Prince and Marchioness gave an exhibition dance, holding the floor alone.

A certificate stating that Prince George is the winner of the International Dancing Federation competition was presented to him.

The Prince is spending several months in France to perfect his knowledge of French.

SHOWERS GIVEN HAVELOCK GIRL

Miss Janet Wright is Leaving to Enter Training as Nurse.

HAVELOCK, March 29. — Mrs. (Rev.) G. E. Lougheed was the hostess at a very delightful afternoon tea and handkerchief shower on Tuesday in honor of Miss Janet Wright, who left on Wednesday to assume her duties as nurse-in-training at the General Hospital at Smith Falls. About thirty girl friends who have been associated with Miss Wright in the young people's work of the church were present to wish her Godspeed. Mrs. Stanley Barlow poured tea and the tea room assistants were Misses E. Martin, V. Rorke and R. Buchanan.

The first prize, in a contest for making a Chinese doll of peanuts and also making its costume of tissue paper, was won by Miss W. Greer, the second prize by Miss Barbara Watson, the consolation award going to Miss Janet Wright.

Following the evening service in Knox church on Sunday Miss Wright was also presented with a French ivory toilet set by the choir, in token of their regard and appreciation of the faithful services she has rendered.

Mrs. David Vansickle had the misfortune to break her hip on Friday when she slipped on a piece of ice and fell on the cement platform at the pump.

Albert Quentin, a Canadian, who has been a resident of China for thirty years, gave an address in the United church on Sunday evening on his experiences as a missionary.

SAD ACCIDENT AT HAVELOCK

Ilean Grace Rountree, 2, Falls Into Well at Home.

HAVELOCK, March 29 — Ilean Grace Rountree, tiny daughter of Mrs. Ira Rountree, was drowned under peculiarly pathetic circumstances near here yesterday.

The little tot, aged 2 years and 3 months, wandered out from the house and by some means fell into the well with fatal results. She was missed within five minutes and the mother on investigating discovered a loose board at the well. The body was recovered within a few minutes but life was extinct.

The parents reside on the Blairton road about three miles east of Havelock.

Lyrics Of Life

(By Douglas Malloch.)

THE OHMIGOSH GIRL

The ohmigosh girl goes to town
And has a most terrific time.
Or else it's perfectly sublime.
She sees a simply gorgeous gown,
Or has a dinner that's a crime,
Or else relates, when home from thence,
Some sickening experience.

The ohmigosh girl never had
An ordinary thing occur:
It's always horrible to her,
Or else it drives her fairly mad.
A show, an auto, or a fur,
To her is always ravishing
Or else the most intriguing thing.

The ohmigosh girl can't find words.
And yet she seems to find a lot,
That may express a thought or not,
Her darlings, awfuls and absurds.
In fact, I often wonder what
That girl would say to let us know
If something really happened, though.

Copyright, 1927, by The McClure Newspaper Syndicate.

OLD MASTERS

Upon a cloud among the stars we stood:
The angel raised his hand, and looked, and said,
"Which world, of all you starry myriad,
Shall we make wing to?" The still solitude
Became a harp whereon his voice and mood
Made spheral music round his haloed head.
I spake—for then I had not long been dead—
"Let me look round upon the vasts, and brood
A moment on these orbs ere I decide . . .
What is yon star that beauteous shines
And with soft splendor now incarnadines
Our wings?—There would I go and there abide."
Then he, as one who some child's thought divines;
"That is the world where yesterda y you died."

—Lloyd Mifflin: "The Flight."

THE LIFE OF CHRIST : Jesus Blesses the Children

Synopsis Arranged by Dr. Wm. E. Gilroy, D.D., Sketches by Kroesen.

Little children were brought to Jesus that he might put his hands on them and pray, but the disciples rebuked those that brought them, not understanding the spirit of Jesus. (Matthew XIX : 13)

But Jesus said, Suffer little children and forbid them not to come unto me; for of such is the kingdom of heaven. (Matthew XIX : 14)

A rich young man of fine moral character inquired of Jesus the way to eternal life, asking, "What lack I yet?" (Matthew XIX : 16-20)

But he went away sorrowful, when Jesus, loving him, said, "Go and sell all thou hast and give to the poor, and thou shalt have treasure in heaven: and come and follow me." (Matthew XIX : 21-22)

©1927 NEA SERVICE, INC.

SAPIRO TAKES WITNESS STAND IN LIBEL SUIT

Relates Story of His Life in Suit Against Henry Ford.

LEFT ORPHAN

Had Won Internationally Recognized Success From Unpromising Start.

DETROIT, Mich., March 29. — (Canadian Press).—Aaron Sapiro, sleek-haired, 42-year-old Chicago Jew, who does not look his age by a dozen years, took the witness stand late yesterday to relate the story of his life in his $1,000,000 libel suit against Henry Ford.

It was a picture of a most unpromising start which culminated in internationally recognized success, which he left with the jurors. His narration was broken by adjournment before he reached any of the story of alleged personal harm and injury to his efforts as an organizer of farmers' co-operatives done by articles printed in Ford's weekly, the Dearborn Independent.

An hour and a half to-day will suffice for the last part of the story, William Henry Gallagher, counsel for Sapiro, said at adjournment.

Sapiro, keenly blackeyed, alert, slim and swarthy, leaned far forward in the witness chair, hands grasping a roll of paper in his lap. A vivid flush spread over his face as he crackled answers to his counsel's volley of questions.

They seemed well drilled and question and answer piled into the trial record at such a pace that United States Senator James A. Reed, chief of Ford's counsel, appealed to Judge Fred M. Raymond to enforce more deliberation.

"Do you mean deliberation on our part or more speed on that of Senator Reed?" challenged Gallagher, racing ahead with another question while the court stared at his bench. Reed glanced hastily at the jury.

Worked Through School.

Bereft of paternal care at the age of 9, testified Sapiro, he was placed in a San Francisco orphanage, where he remained six and a half years. He seemed not to boast as Gallagher led him through San Francisco common and high schools, Hebrew Union College at Cincinnati, Cincinnati University, and Hastings Law School of the University of California. Mixed in was two years' teaching of history at Cincinnati University, work in a San Francisco law office and a year as assistant superintendent of the orphanage which formerly housed him.

Interest Aroused.

His first interest in co-operative marketing was aroused in 1908 by Col. Horace Weinstock, later California's State marketing director. Sapiro was appointed counsel to Weinstock.

Weinstock's library was stocked with English, German and French authorities on co-operative marketing, Sapiro testified, and he read them all. He studied in addition every book on the subject in the University of California's library.

With that as a background, his first bit toward actively organizing the farmers came in 1916 when the California poultry raisers were drawn together in a co-operative enterprise.

Organizations.

In rapid fashion Gallagher and Sapiro raced through these organizations by Sapiro.

California prune and apricot growers; California pear growers; California berry growers; California bean, tomato, fruit and milk groups; Portland, Oregon, dairymen; Washington wheat growers; Idaho wheat growers; Mississippi cotton planters; North and South Carolina and Georgia cotton planters; Kentucky tobacco men; wheat growers of Kansas, Oklahoma, Texas, North Dakota, Nebraska and, possibly, Sapiro said, the Colorado wheat growers.

He added the dark tobacco growers of Western Kentucky, Tennessee and Indiana; the burley tobacco growers of Kentucky, Tennessee, Ohio and Indiana and skipped into Ontario.

He was called into the province by the Minister of Agriculture to study the daitying and fruit growing problems. That was in 1922. He counselled with the wheat growers of Alberta, Saskatchewan, and Manitoba in 1924, during which year he also organized the wheat growers of Indiana.

He organized the potato growers of Maine, Minnesota, Colorado and Idaho in 1922 and 1923.

Since 1924, Sapiro testified, he has organized very few co-operatives. That remark came just at adjournment, leaving for to-day his delineation of reasons why.

CONTRACT BRIDGE

a new game that has taken all Europe by storm. The rules and regulations of this new form of bridge will be described in this paper for you by

ROBERT F. FOSTER

the inventor of the game and a world-famous bridge authority. Don't miss the first article of the series on Saturday—it describes the game.

Fear Series Of Crises In Crude Rubber Market

NEW YORK, March 29.—(Canadian Press.)—Possibility of a series of crises in the crude rubber market next fall was suggested yesterday by Grayson M. P. Murphy, director in a large number of corporations, in giving his deposition in the $15,000,000 accounting suit brought by minority shareholders of the Goodyear Tire and Rubber Company against Clarence Dillon, Dillon Read and Company and others.

Murphy attributed possible disturbance in the rubber market to the Stevenson plan of Great Britain restricting the export of raw rubber.

ONTARIO HYDRO SHOWS SURPLUS OF $565,413

Annual Report Tabled in Legislature Gives Power Distributions.

STEADY GROWTH

Total Revenue for the Fiscal Year Was $20,555,179.

TORONTO, Mar. 29 — The net surplus of the Ontario Hydro for the year ending October 31, 1926, is $565,413, according to the annual report tabled in the legislature yesterday afternoon, after providing for all expenses and necessary fixed charges.

The distribution of power exceeds by 120,000 horsepower that of 1925, the report shows. In 1925 the figure was 808,398, which increased to 928,000 in 1926.

The total revenue for the fiscal year was $20,555,179 from municipalities and other power consumers.

Shows Steady Growth

"During the past year," the report reads, "the work of the Hydro-Electric Power Commission has been characterized by a steady growth. The generating capacity of the commission's plants were increased by about 100,000 horse power, an increase which somewhat exceeds the growth in load during the year, and had given for the time being a reasonable margin between the capacity available and the demand for power. This has resulted in an improved service and enabled the various generating plants to be maintained in a high state of efficiency.

The operation of all the systems has been carried on very successfully and without serious trouble. The class of equipment provided in the commission's generating plants and on its transmission networks, and the care with which it is maintained and operated, has enabled the commssion to provide a remarkable continuity of service. This is indicated by the fact that power was never entirely off the Niagara system for a single minute during the year.

The following tabulation shows the growth in load of the various systems during the year:

Distribution of Power to Systems

20-minute peak horsepower:

Niagara System and export	683,646	800,060
Georgian Bay system	18,261	17,109
St. Lawrence system	5,350	6,790
Rideau system	2,533	3,076
Ottawa system	14,260	16,354
Thunder Bay system	44,086	40,977
Central Ontario and Trent system	37,762	41,166
Nipissing system	2,500	2,560
Total	808,398	928,032

Total Reserves

"Taken as a whole," the report continues, "the financial results of the commission's operations for the year are very satisfactory, particularly so as regards rural power districts. The revenue for the year from the customers of rural districts amounted to $743,133.47, and the cost of power supplied, including operating expenses, fixed charges and reserves, was $604,931.30, leaving a balance in the hands of the commission amounting to $138,202.17.

"The total reserves of the commission for sinking fund, renewals, contingencies and insurance purposes amount to $24,751,411.22, made up as follows:

Niagara system, $18,625,079.71.
Georgian Bay system, $1,163,189.74
St. Lawrence system, $287,539.18.
Rideau system, $154,504.21.
Thunder Bay system, $315,590.45.
Ottawa system, $7,304.95.
Central Ontario and Trent system, $2,134,171.74.
Nipissing, $106,744.04.
Bonnechere storage, $7,217.21.
Service buildings and equipment, $433,473.05.
Insurance—Workmen's compensation and staff pension insurance, $1,516,596.94.

Total reserves of commission, $24,751,411.22.

"It is interesting to note the very rapid increase that has taken place during recent years in the reserves of the co-operative municipal undertaking administered by the Hydro-Electric Power Commission. In 1923, these reserves aggregated $12,013,237.81; in 1926, they totaled $24,751,411.22, an increase in three years of $12,738,173.41, or more than 100 per cent.

The net results of the commissions operations may be briefly summarized as follows:

"The total investment of the Hydro-Electric Power Commission of Ontario in power undertakings and Hydro-Electric railways is $203,442,757.09 made up as follows:

Niagara system, $155,760,665.07.
Georgian Bay system, $5,259,240.53
St. Lawrence system, $1,062,444.88.
Rideau system, $1,161,658.24.
Thunder Bay system, $12,724,571.03
Ottawa system, $46,843.55.
Engineering power sites, St. Lawrence and Ottawa systems, $262,655.18.
Central Ontario and Trent systems, $14,067,963.23.
Nipissing system, $1,036,000.84.
Office and service buildings, construction plant, inventories, etc., $2,661,806.34.
Hydro-Electric railways, $9,389,899.00.
Total—$203,442,757.99.

Collect Over Twenty Millions.

"The commission collected from the municipal utilities and other customers, for power sold, a total sum of $20,555,179.19. This sum was appropriated to meet all the necessary fixed charges and reserves and to pay for the expenses of operation and administration. After meeting all charges there was left a net surplus of $565,413.34.

"The following statement summarizes the commission's collections from municipal Hydro-Electric utilities and other power customers for the year and shows how the collections have been appropriated.

Revenue from municipalities and other power customers, $20,555,179.19.

Appropriated as follows. Operation, maintenance, administration, interest and other current expenses, $15,693,871.55.

Reserved for sinking fund, renewals, contingencies and obsolescence, $295,894.30.

Net surplus after providing for all expenses and necessary fixed charges $565,413.34.

Gatineau Deal

There are no large power developments under construction by the commission at the present time to serve the Niagara system, but in order to take care of the immediate future demands for power the commission, in the early half of 1926, entered into an important agreement with the Gatineau Power Company whereby the commission eventually will receive 260,000 horespower of Gatineau river power. Of this power 80,000 horsepower is to be delivered in 1928. This power will be received at the inter-provincial boundary on the Ottawa river and will be transmitted over a special 220,000 volt transmission line to Toronto. In connection with this transmission line, aerial surveys have been carried out during the past year. These have greatly facilitated the work of planning the route to be followed by the transmission line. Constructional work on this line will be actively carried on during the coming season. The power received from the Gatineau river will be 25-cycle power similar to the supply at present given in the Niagara system of the commission. The requirements of eastern Ontario, however, are being given earnest consideration and studies were made and are still in progress for providing additional large blocks of 60-cycle power for the eastern districts of the province.

Temporary Power

From the Niagara system a large amount of surplus or off-peak power was sold under temporary agreements and produced a substantial revenue for this system. The power sold under these temporary agreements may be withdrawn as and when required for use by the municipalities or industries of Ontario.

On the Georgian Bay system the continued combined operation of the various generating plants has been very satisfactory and has resulted in an improved service with a margin of power over and above the immediate requirements. The Hanna chute plant, rated at 1,120 kw. and situated about one-half mile about the South Falls plant on the south branch of the Muskoka river was placed in commercial operation on October 5, 1926.

Rapid Strides.

Future supplies of power for the various systems are ever a matter of serious consideration to the commission, and on the Georgian Bay system and the Central Ontario and Trent system, special attention has been given to the problem of conserving and increasing the flow of streams by the installation of dams and the creations of storage reservoirs. The completion of a new storage dam on the Hollow Lake storage reservoir in December, 1925, added substantially to the storage available for the Georgian Bay system during the past year.

During the past two or three years very substantial progress has been made in Ontario in the field of rural electrification. There is now more than $4,750,000 invested in the rural power district system established by the commission. About 2,300 miles of transmission lines have been constructed to date, of which more than 750 miles were erected during the past year, this mileage exceeding that constructed in any former year. There are now nearly 19,000 customers supplied in the rural power districts.

HOUSE TAKES NO ACTION, ETC.

(Continued from page one.)

cussion were J. C. Lethbridge (Prog. Middlesex West); C. A. Robertson, (Lib., Huron North), Leopold MacCaulay, (Con., York South), Charles Fletcher, (Lib., Essex South; R. H. Kemp, (Prog., Lincoln; Hon. Geo. S. Henry, Minister of Highways, and F. G. Sandy, (Prog., Victoria South.) The members of the opposition stated that the bill had many good points, but it would not solve the present problem of keeping the boys and girls on the farm. The people in the rural communities, they said, were "dead set" against any change in the present system, but they were willing that the government should try out the new system in several townships, and if in a few years it prove successful they would have no objection to the provisions of the bill being made general.

Mr. Henry and Mr. MaCaulay spoke strongly in favor of the measure.

SECOND READING FOR CANAL BILL

Commons Votes By 103 To 88 To Send It To Committee.

AMENDMENT LOST.

OTTAWA, March 29. — Ontario and Quebec heat, light and power users last night lost the first round of their fight to retain a million and a quarter horsepower of their potential electrical energy along the Ottawa River when the Georgian Bay charter renewal bill was given second reading by a vote of 103 to 88.

The Guthrie amendment, which would have declared the canal bill ineligible as a private measure, and instructed the Government to take responsibility for it as a public bill, was first voted down by 105 to 87. Party lines were strictly followed on the first division, Conservatives, U.F.A. and Laborites voting solidly for the amendment and the Liberals against.

Two Bolters.

On the next division, however, on the main motion to give the bill second reading, Edgar D. R. Bissett, Springfield, and Gordon C. Edwards, Ottawa, Liberals, bolted the Government ranks and voted with the Conservatives against second reading. As Hon. William A. Black (Conservative, Halifax) was not in his seat for this division, the bill was declared carried by 103 votes to 88. Bissett a few days ago sought to introduce a public ownership amendment, but it was out of order.

There were 52 absentees.

Premier King pleaded for second reading of the canal bill last night, declaring that, unless the "broad principle" of a private bill was bad, all the authorities agreed that the principals should have an opportunity of explaining their case before committee.

Says Details For Committee.

Faced with a question by James S. Woodsworth (Laborite, Winnipeg) as to whether the "principle" of the private ownership and operation of a canal and a wealth of public power resources was not bad, the Prime Minister still held that the details were for the committee to consider. The Government, he said, had no interest in the bill. Government members could vote as they saw fit when and if the bill survived the Railway and Canals Committee.

An astonishing development in the debate, which again raged from 3 o'clock in the afternoon until late at night, was the declaration of Hon. William D. Euler, Minister of Customs, that, although utterly opposed to the bill, he would vote to give it second reading. He came from a pioneer Hydro constituency, he said, and could hardly tolerate the consideration of a privately owned power project on the Ottawa. And he had received wires and letters from at least 50 municipalities urging him to vote against the bill. But none of them had said anything against sending it to committee. So he would vote for its second reading, but if it ever survived committee and came back for third reading he would oppose it and vote against it.

OBITUARY

HUGH ADAMS

NORWOOD, March 29. — Norwood friends heard with regret on Monday morning of the very sudden death of Mr. Hugh Adams, Dummer Road. Mr. Adams had been in the best of health on Saturday evening, but passed away very suddenly early on Monday morning. The deceased was a member of the Orange Lodge, the Royal Black Preceptory, and the Independent Order of Oddfellows. Besides his now-sorrowing wife, he leaves a family of three sons and one daughter, namely Howard, James, Hugh and Viola all at home. The sympathy of the community goes out to the bereaved relatives in their trouble.

GANGSTER'S FATE MAY BE SOLUTION

Slaying of Two in Latest Outbreak of Detroit's Bootleg War.

ANSWERED CALL

DETROIT, Mich., March 29 (Canadian Press).—The fate of a kidnapped gangster, police believed last night, holds a possible solution of the slaying by machine gun fire of the two men and the wounding of a third in the latest outbreak of Detroit's bootleg gang war yesterday.

Entering a third-storey apartment hall before daybreak in answer to a telephone summons, Joseph Bloom, George Cohen and Frank Wright, alias Edward O'Brien, were shot down from behind a steel fire door by a volley of machine gun and revolver bullets. The bodies of Bloom and Cohen were riddled. Wright is in a critical condition at a hospital. Wright, also known as Frank Burke, is a former convict and is said to be wanted in Chicago in connection with a $100,000 diamond robbery.

Police attempts to locate Meyer "Fish Bloomfield, who, they said, was kidnapped Saturday night with his brother-in-law, Albert Albright, and driven out of town, were unsuccessful. It was in answer to a call to rescue Bloomfield, Wright said that he, Bloom and Cohen entered the apartment house.

Albright late yesterday told detectives he and Bloomfield were compelled to enter a car Saturday night and were driven several miles from Detroit. Bloomfield, he said, escaped while he was released after a long drive. Bloomfield's car was found later, apparently abandoned.

Wright, from his hospital bed, described yesterday's fusillade as "awful." The assailants fired at least 100 shots, police said, leaving the floor of the corridor and the rear stairway littered with shells.

Police records show that Wright was arrested in Santa Barbara, Calif., for larceny and has served a prison term in Ogden, Utah, on a similar charge.

According to the apartment manager, the room sought by the three men was rented several months ago by four men, Abe and Simon Axler, brothers; Sam Miller and John Tolzdorf, Miller is wanted in connection with the killing of a patrolman at Kent, Ohio, March 23, 1925.

Eddie Fletcher, said to be a boxer of Trenton, N.J., also an occupant of the apartment, is sought.

ADVERTISE IN THE EXAMINER

Questions Questions Questions

How many can you answer? What do you know? How great is your general fund of information?

HOW MANY CAN YOU ANSWER TO-DAY

is an interesting new Questions And Answers column secured by The Examiner. It provides ten questions each day—a test of intelligence compiled by authorities. Space is provided for a daily rating so that you can have an actual record of your progress. Don't miss it!

Look on Page 5

The Peterboro Examiner

New Universities Dictionary

COUPON

How To Get It

For the Mere Nominal Cost of Manufacture and Distribution

3 COUPONS AND 98c

Secure this NEW authentic Dictionary, bound in black real grain, illustrated with full pages in color.

Present or mail to this paper three Coupons with ninety-eight cents to cover cost of handling, packing, clerk hire, etc.

MAIL ORDERS WILL BE FILLED — ADD 10 CENTS FOR POSTAGE

22 DICTIONARIES IN ONE

All Dictionaries published previous to this one are out of date

ROBT. FAIR CO. Ltd.

VERY SPECIAL PRICES for TO-MORROW

75c, $1.00 DRESS LININGS
About 12 patterns of Figured Linings. 38 inches wide. On Sale tomorrow at, yard **59c**

$1.75 DUCHESSE SATIN
The famous 36-inch colored edge, black only. 95 yards on Sale at, yard **$1.25**

NEW SHADES IN FUGI SILK
The spring shades are here —40 of them. All-silk quality, 29-inch. Special price, yard **79c**

BLACK SILK COATING SPECIAL
Something extra in Black Silk Coating material, small designs, 36-inch, for, yard **$2.25**
OTHER LINES AT $2.50, $3.25 YARD

GOOD WEIGHT FIGURED CREPE
This is wonderful value. Shades are rose, blue, green and black, with self and white design. 36-inch. On Sale at, yard **$1.00**

TABLE LINEN
Bleached and half-bleached, 54-inch. Regular 65c. Tomorrow, yard, **50c**

PROMPTLY AT 9 A.M. TOMORROW THIS LOT OF TOWELLINGS GO ON SALE
Slightly damaged by water, but really not noticeable. Special prices to clear quickly.
16-inch 75c Fancy Huck Towelling for, yard 55c
18-inch 85c Fancy Huck Towelling for, yard 65c
17-inch 65c Fancy Huck Towelling for, yard 49c
18-inch 75c Plain Huck Towelling for, yard 55c
24-inch $1.25 Plain Huck Towelling for, yard 89c

SHEETING
72-inch, bleached and unbleached. Regular 59c. Sale price, yard, **45c**

FACTORY COTTON
34-inch, 18c quality. Special for tomorrow... 4 yards **50c**

PILLOW CASES
Hemmed, good quality. Size 40 and 42. Regular 50c. Tomorrow, each, **39c**

2, 3, AND 4-YARD LINOLEUMS
Best quality Printed Cork Linoleums. All good designs and colorings, for kitchens, bathrooms, halls, dining-rooms, etc. Sq. yard **95c**

SPECIAL PRICE FOR WINDOW SHADES
Cream only of this line of Opaque Shades. Mounted on good strong rollers. Fixtures complete. Size 27 x 70. Each **75c**

NEW SHIPMENT OF FRILLED CURTAINS
A new lot of these popular Frilled Curtains in plain or check effect, 2¼ yards long, at the special price of, pair **79c**

4 ONLY CONGOLEUM RUGS
6 x 9 feet. Patterns and colorings suitable for kitchens, dining-rooms or bedrooms. On Sale promptly at 9 a.m., each **$5.75**

BATH TOWELS
Cream with fancy stripe. A1 quality. Large size, 20 x 40 inches. Regular 50c, for, each..... **39c**

"WABASSO" CIRCULAR PILLOW COTTON
42 and 44-inch. Regular 45c, for, yard.. **35c**

SWEATER COATS
For men, ladies and big boys. Silk and wool. Grey, fawn and lovat. Half-price, each, **$2.50**

MOTOR RUGS
Plaid, reversible, fringed.
Union quality $2.65
Wool quality $3.00

NEW SPRING COATS FOR WOMEN AND MISSES
New materials. Trimmed with fine fur. Sizes 14 years to 46 bust .....
$16.50 to $45.00

LADIES' AND MISSES' SMART TWEED COATS
Tailored styles, velvet collars and leather trimmed. 13 years to 40 bust ....
$11.95 to $23.50

SILK AND WOOL KNITTED SUITS, COAT AND PULLOVER STYLES
New shades and black.. Sizes 36 to 44. Specially priced at..... **$9.75**

NAPKINS
All-linen double damask, 22 x 22 inches. Regular $7.50 doz., for, each, **35c**

WHITE JEAN CLOTH MIDDIES
With navy flannel detachable collar and cuffs. 8 to 10-year size. Regular $2.10. **$1.00**

SILK AND WOOL SWEATERS
In cardigan and chappie coat style. 36 to 44 size..... **$4.50, $4.75**

NEW BAGS
Leather Pouch Bags in six new shades. Special price..... **$2.50**

$1.35 IVORY CORDUROY VELVET, 27 inches wide. Sale price, yard..... **89c**

MEN'S SHIRTING, white with fine colored stripe, 32-inch, yard..... **39c** and **50c**

BLOOMER SATINETTE, in peach, blue, orchid, grey, sand and rose, 28-inch, for, yard..... **45c**

MERCERIZED LISLE HOSE, 20 shades to select from, 8½ to 10. Regular 79c, for, pair... **59c**

KAYSER SILK GLOVES, in 5 of the new shades. Sizes 6 to 8. Price, pair..... **95c**

MERCURY PURE SILK HOSE, 21-inch, in a wide range of new shades, pair..... **$1.00**

CORSETS
Made from pink coutil, neatly trimmed. Price, pair..... **98c**

COMBINATIONS
Ladies'. Several odd suits that were $1.39 to $2.00, to clear, each, **98c**

CHILDREN'S WAISTS
They come in buttoned and slip-over styles. Sale price, each..... **59c**

HANDKERCHIEFS
Fine cambric, with large check and colored border..... 2 for **25c**

BETHANY UNITED SCHOOL MEETING

Officers Elected for Ensuing Year—Bethany News.

BETHANY, March 29.—The annual executive meeting of the United Sunday School was held at the home of Mr. and Mrs. A. H. Monk on Monday evening. The pastor, Rev. A. H. Poulter, was chairman for the occasion. Reports were received from secretary, treasurer, librarian, the superintendents of the different departments, and from the superintendent and teachers. These were all interesting. Some showed increases while others were not so favorable but on the whole, considering sickness and removals, the school had a great deal to be thankful for. The supplies were all paid for and $50 was voted to missions.

Election of officers followed with the result as follows:
Superintendent—Mr. A. H. Monk.
Assistant—B. A. Monk.
Secretary—Helen Byers.
Assistant—Marian Fallis.
Treasurer—Edward Bray.
Librarian—Mrs. B. A. Monk.
Assistant—Stanley Whiteside.
Teachers—Adult Bible Class: A. H. Monk; Young Men's Class: Walter Rowland; Young Ladies: Mrs. Otto Spencer; Intermediate Boys: Mrs. T. J. Jackson; Girls: Miss P. Howden; Junior Boys: Miss Lily Weaterilt; Graded Juniors: Mrs. A. H. Monk; Primary Class; Miss Verna Belle Lee; Beginners Class: Mrs. J. Porteous.
Cradle Roll Superintendent—Miss Violet Jackson.
Pianist—Mrs. Ona Thorndyke.

A vote of appreciation was extended to Miss Hazel Jackson, who so ably taught the primary class for the past six months and who tendered her resignation on Monday evening as she is about to enter Nicholls Hospital, Peterborough, to take a course in nursing.

Plans were talked over and discussed whereby the Sunday School might be helped in different departments. Music, flower and temperance committees were appointed. The meeting closed with prayer by the superintendent, Mr. Monk. Refreshments were served and a social hour enjoyed.

On Wednesday afternoon the Ladies Aid Society of the United Church held its annual meeting and election of officers at the home of Mrs. A. H. Monk.

The meeting opened with Mrs. A. Poulter in the chair. The treasurer reported a very small balance in the treasury. It was decided to give a supper in the basement on the 24th of May and to continue holding monthly teas until the garden party in June. Several other items of business were arranged for.

Rev. Poulter took the chair for the election of officers which was by ballot with the result as follows:
President—Mrs. F. C. Dawe.
First Vice—Mrs. Ona Thorndyke.
Second Vice—Mrs. Walter Rowland.
Secretary—Mrs. Jones.
Treasurer—Miss Jackson.
Pianist—Mrs. B. A. Monk.

A dainty tea was served by Mrs. Monk, who was assisted by Mrs. Bert Monk. The next meeting is to be held at the home of Mrs. Ona Thorndyke.

An interesting programme was given at the young people's weekly meeting on Wednesday evening in the Sunday school room of the United Church. The programme was in charge of Miss Verna Belle Lee. The Rev. Mr. Poulter gave a short, interesting, and instructive address on the life and work of Major the Rev. Charles Gordon (Ralph Connor) whose books are so widely read.

Misses Elsie and Ada Richardson sang a duet, accompanied by the autoharp, "When I Survey the Wondrous Cross". Two other items were a solo by Miss Hazel Jackson and a reading by Mrs. Thorndyke.

Next Wednesday's meeting will close the season and a set of missionary slides will be shown.

Lenten services are being held each Wednesday evening in St. Paul's Anglican Church. Splendid addresses are given by the Rector, the Rev. Mr. Fierheller.

Frank Austey of Melbourne lost 70 pounds in a three-weeks' tramp in quest of gold in the New Guinea mine rush.

WESTWOOD MAN BADLY INJURED

Building Being Torn Down Falls on Stewart Graham.

SLIGHTLY IMPROVED

WESTWOOD, March 29.—Stewart Graham met with an accident on Thursday, while assisting his brother, William, of Indian River, to take down a frame building. The building unexpectedly collapsed, pinning Mr. Graham underneath the timber. His condition was a orable enough for him to be moved to his home here on Friday.

South African government railways earned nearly $125,000,000 last year, breaking all records by $12,000,000.

SEYMOUR W.M.S. ANNUAL MEETING

Ladies Hear Reports and Elect Officers for 1927.

BURNBRAE, March 29 — The annual meeting of the Seymour United W.M.S. was held in the church at Hoards on Friday afternoon, March 18th, with a good attendance. The meeting opened with the singing of a hymn and Scripture reading by Mrs. Thomas Wetherill. Mrs. A. H. Parr led in prayer and after the singing of a hymn, Mrs. J. Parks gave the chapter from the study book, "Building With India."

Then followed reports from the various secretaries. During the year twelve meetings were held with an average attendance of twenty. The total membership is twenty-six, with twenty-two subscribers to the "Missionary Monthly."

The sum of one hundred and sixty-eight dollars was sent to the Presbyterial secretary. The Society reached its allocation long before the end of the year.

The officers for 1927 are:
President—Mrs. William Rannie.
First Vice President—Mrs. John Rannie.
Second Vice President — Mrs. (Rev.) C. D. Daniel.
Secretary—Mrs. A. H. Parr.
Treasurer—Mrs. Frank Heagle.
Strangers' Secretary—Mrs. Chas. Hoard.
Supply Secretary — Mrs. John Parks.
Associate Helpers Secretary — Mrs. A. Sharpe.
Missionary Monthly Secretary—Mrs. John Thompson.
Press Secretary — Mrs. Frank Johns.
Auditors—Mrs. Percy Oddie and Miss Elsie Hume.

Mrs. John Parks and Mrs. Allan Hutcheon were appointed as delegates to the Presbyterial to be held in Bowmanville on April 25th and 26th.

A hymn, with prayer by Rev. C. D. Daniel brought the meeting to a close.

The services at Stephen's United church, Hoards, on Sunday last, was taken by Rev. Alexander Rannie of Calgary, who was visiting relatives in the Menie district. Mr. Rannie is well known here as he is one of Burnbrae's native sons.

MY IRISH ROSE

MADOC, March 29.—One of the most successful amateur plays that has been staged in Madoc for some time, was presented on Tuesday evening by some members of the Young People's Society of the United Church. Each of the members of cast did particularly fine work in interpreting and acting the play, which was entitled "My Irish Rose." It would be difficult to mention any of the players as being more outstanding than the others as, owing to the careful judgment shown in choosing the parts, each one seemed especially fitted to play the character alloted to him, and did so with a skill and spontanity that made the play a particularly enjoyable one. A splendid audience greeted the actors and showed warm appreciation of the play and the manner in which the young people handled it.

Between acts music by the orchestra and vocal solos by Mr. C. Ross were much enjoyed, while the Irish dances of wee Billy Hawthorne, in costume, as usual brought down the house.

The cast of characters was as follows:
Colum McCormach, a prosperous Irish farmer of County Kildare, played by Barney McCoy.
Maurice Fitzgerald, a rich young Dublin artist—Don Whytock.
Terry Creigan, McCormack's nephew, a young Irish patriot in exile—Ross Hennessy.
Mr. Archibald Pennywitt, a wealthy English tourist—Charlie Phillips.
Mr. Michael Pepperdine, an eminent Dublin barrister—Herb Caskey.
Sawn McGilly, the laziest man in County Kildare—Archie Ashley.
Ann Mary McCormack, Column's sister, with a true Irish heart—Mrs. Wellman.
The Widow Hannigan, with money in the bank and an eye on Colum—Alice Rogers.
Eileen Fitzgerald, a Dublin heiress—Edna Pettit.
Lady Agnes Barricklow, who hesitates at nothing—Georgina Phillips.
Fegeen Burke, a servant on the McCormack farm—Alice Hale.
Rose Creigan, a wild Irish Rose—Muriel Rousehorn.

NEW BLACK BOTTOM DANCED

The Black Bottom, tamed to suit the English taste, has been introduced in London by a London dancing instructor. It is called the Ballroom Black Bottom, and is said to be very quiet and peaceful member of the family of shuffling feet. One difference between the Ballroom Black Bottom and the flat Charleston is that in the first the knees are bent alternately, while in the Charleston they are bent in unison.

Mothers especially like it for children as it takes the place of internal medicines.

Local Druggists Have Modern Remedy for Colds

A Vaporizing Salve which is Rubbed Over Throat and Chest for Colds.

When Vicks VapoRub, the "external" method of treating sore throat, bronchitis, deep chest colds, or croup, is applied over throat or chest, the ingredients are released as vapors by the body heat.

These vapors, inhaled with each breath carry the medication directly to the affected air passages, loosening the phlegm and relieving the congestion. At the same time Vicks acts as a counter-irritant, stimulating the skin, and thus helps the vapors inhaled to break up the inflammation.

Colds are usually relieved over night.

VICKS VAPORUB
OVER 21 MILLION JARS USED YEARLY

COTTESLOE BOY LOSES FINGERS

Pete O'Connor Was Playing With Cousin, Using Axe.

WARSAW NEWS

WARSAW, March 29. — On Thursday afternoon little Pete O'Connor, near Cottesloe, and a little cousin were playing with an axe. The little girl was chopping at some grass and twigs, and the lad was pulling it away, when the axe came on little Pete's right hand severing the first two fingers. Neither of the children is seven years old.

What is Scouting? It is a game through which a boy develops character, the means of developing the use of handicrafts and hobbies, the knowledge of one's physical make-up, and how to care for it, and last of all the means through which a boy learns to serve others.

After the flag raising and inspection last Thursday night at the meeting of the 4th Peterboro Troop of Boy Scouts, two games were played, known as Chain Tag and Foot in the Ring. The Troop Leader was in charge of the first game, and it certainly proved a success. For the next game a chalk ring, three feet in diameter, was drawn on the floor, and at the signal from the Scoutmaster every Scout was to get his foot in the ring and keep it there at the same time trying to put the rest out of the ring. At the end of a minute's time, whoever had his foot in the ring won. This game certainly brought out the qualities of good temper and perseverance.

For a period of twenty minutes, instruction was given on badge work by the patrol leaders in their respective corners, while two Scouts passed their second class test, on the points of the compass, under the examination of the Scoutmaster.

A game including knot work was then played, known as Elephant and Whale. Two patrols stood in a single line, the two centre boys grasping a five foot piece of rope. The boy on either end had to tie a certain knot on to the end of the long rope while the centre boys were pulling and shoving each other around. It surely was mirth-provoking as well as instructive.

Near the end of the meeting, a Mock Trial was held, in which the prisoner was held on a charge of bootlegging. After all arguments were set forth, interspersed with many breathless moments, the jury gave the verdict of guilty. The prisoner was sentenced by His Honor, the Judge, to pay a heavy fine, and a short imprisonment. The foreman of the jury was sentenced ten days sojourn in the local calaboose for disorderliness and contempt of court, while the policeman was fined for tasting the evidence.

The weekly hike on Saturday afternoon was a trip to Scott's Corners on bicycles. Two Scouts passed their test on Tracking (following a trail of Scout signs, a half a mile in twenty-five minutes time.) They also added to their knowledge of woodcraft, by the making of a lean-to.

Only one mishap happened, when one of the boys, who had brought a slice of beefsteak to pass his cooking test, found that after testing, it was so tough that it would have made a good substitute for shoe leather.

You can stretch your dollar to the limit by knowing the day's buying opportunities; or you can spend it for some object of beauty where price is no consideration. The advertisements tell you how and where to do both.

SOUTH MONAGHAN OFFICERS NAMED

Pathmasters, Fence Viewers, Etc., Appointed by Council.

At the March meeting of South Monaghan Council Councillor Moncrief reported that he had interviewed the Inspector of C.N.R. Railways regarding a culvert under the railway at the North Monaghan boundary and stated that they were prepared to put it in on request from the clerks of the two municipalities.

Councillor Barnard then introduced a by-law to appoint pathmasters, fence viewers and pound keepers for South Monaghan for 1927.

The following officers hold office from April 1, 1927:

Pathmasters — James Pengelly, John Greer, Charles Dawson, Fred Jewison, Walter Ford, Thomas Perrin, Charles Fisher, S. Robinson, J. B. Porter, Ross Moncrief, Reg. Perrin, L. Finnie, Wess Bradshaw, Richard Morrison, Joe White, Thomas Huggins Jr., Thomas Huggins Sr., J. Armour, Russell Darling, Robert Tusk, John Henry, John Moncrief and Carl Huggins.

Fence Viewers—Harry Barnard, Will Dawson, Charles Dawson, Norman Thompson, R. Nurse, T. H. Perrin, Thomas Nimmo, J. Gainer, Edward Dawson, D. N. Dodds, William McAllister, William Emberson, Robert Thompson, E. Anderson, J. White.

Pound Keepers—Fred Jewison, E. Barnard, Edward Dawson Sr., D. N. Dodds, B. Seabrook, J. A. White.

Valuators—Herb. Dawson, Robert Thorn.

The following orders were drawn on treasurer:

Walter Lord, $40; W. G. Russell, $14.30; George Beebe, $51; Judson Pue, $40; J. C. Finnie, $60; Charles Fisher, $60; E. C. Vance, $7.30; W. G. Hetherington, $12.50; J. E. McGlade, $31; Joe Thorn, $12; S. Darling, $20; O. B. Johnson, $3; James Falls; Thomas J. Nimmo, $20; W. C. Wood, $8; George Morrison, $5; J. W. White, $5; O. B. Johnson, $55.

MINE SECRETARY IS UNDER ARREST

Charged With Falsifying Book of West Dome Lake Co.

TORONTO, March 28.— (Canadian Press.)—C. H. Manaton was arrested this morning on two charges of issuing false statements and falsifying the books of the Consolidated West Dome Lake Mines Limited. He is the former secretary of the company. Bail was set at $10,000.

SUCCESS IS YOURS when you use MAGIC BAKING POWDER
Highest Quality, Moderate Price.
MADE IN CANADA · NO ALUM
E.W. GILLETT CO. LTD.
TORONTO, CAN.

THREE FINED FOR IMMORAL PLAY

Author and Co-Producer of Virgin Man Get Jail Term, Too.

PAY $250 EACH.

NEW YORK, March 29 (Canadian Press). — William Francis Dugan, author of the police raided play, "The Virgin Man," and Mack Cohan and Jacob Cromberg, its co-producers here, were sentenced to ten days in the workhouse and fined $250 each to-day for producing an allegedly immoral theatrical offering.

An automobile, known as the "murder auto," equipped with camera, fingerprint reproduction apparatus and searchlights to enable the police to detect crime, has been put into service in Berlin.

Why Bald So Young? Cuticura will help You

To prevent loss of hair. Dandruff, usually the cause of premature baldness, may be easily removed by regular shampoos with Cuticura Soap, preceded by touches of Cuticura Ointment. This treatment keeps the scalp clean and healthy and promotes hair growth.

Sample Each Free by Mail. Address Canadian Depot: "Potterton, Ltd., Montreal." Price, Soap 25c. Ointment 25 and 50c. Talcum 25c.
Cuticura Shaving Stick 25c.

Pure tea of finest quality, free of dust and packed in *Aluminum.*

RED ROSE TEA "is good tea"

RED ROSE ORANGE PEKOE is extra good.

The Examiner

PHONES—Editorial 1601. Business Office, 1600. Private Branch Exchange to all Departments.

The Examiner is a member of the Audit Bureau of Circulation.

The Daily Examiner, published every lawful evening, by The Peterborough Examiner, Limited. Office, 419 George street. $6.00 per year, delivered in city; out-of-town subscribers, by mail, $4.8u a year.

The Weekly Examiner, published every Thursday. Subscription price $1.50 a year.

U. S. REPRESENTATIVES

Special U. S. Representatives—W. H. Stockwell, 629 People's Gas Building, Chicago, Ill.

New York—Chas. F. Miller, 225 Fifth Avenue.

Advertising Rates on application.

R. M. GLOVER, Managing Director.

TUESDAY, MARCH 29, 1927.

...DEFENDER OF CIVIL LIBERTY... STRENGTHENER OF LOYALTY ... PILLAR AND STAY OF DEMOCRATIC GOVERNMENT.

STOPPING THE LEAKS.

The fact that Hon. W. D. Euler, in his effort to make the customs regulations effective against smuggling, has encountered strong opposition on the part of a number of Government suppporters is surprising.

It is apparent that some members of Parliament have not as yet realized the serious nature of the revelations made last year.

That seems the only explanation of the attempt on their part to block changes that are considered necessary to bring about an improved situation.

Hon. Mr. Euler has taken hold of a big job in a business-like manner that has impressed the people of this country, and newspapers of all shades of political colour have commended the firmness and determination he has displayed.

The customs scandal was a nasty mess.

It led to the resignation of the Mackenzie King administration last year, and it might easily have been fatal to the success of that party in the last election.

Mr. Euler is doing his utmost to clean house and to stop the traffic.

In that endeavour he surely should have the support of his own side of the House.

THE COST OF GOVERNMENT.

Do you realize that the Federal Government expended in the fiscal year ending March 31st, 1926, $39.16 for each man, woman and child in Canada's population?

That is the estimate of the Citizens' Research Institute, and it is interesting to note how this amount is divided.

To meet debt charges, for example, takes $15.12 for every person in the country.

Other per capita expenditures are as follows:

Subsidies to the various Provinces	$1.41
Subsidies and subventions, mail and steamship services	.12
General government (overhead, departments, miscellaneous, etc.)	4.88
Military and naval	6.86
Public works	2.29
Railways, canals, highways	.65
Post office	3.65
Administration of justice	.76
Immigration and colonization	.30
Agriculture, fisheries and mines	1.04
Lands and parks	.42
Deficits on Canadian National Railways and Merchant Marine	5.59

THROUGH CANADIAN EYES.

Among the most interesting books that has come to the attention of The Examiner is "Russia in 1926," an intensely intriguing resume of Russian conditions as seen by two Canadian observers last year.

So much has been told about Russia by all sorts and conditions of men that there is naturally a keen interest in learning just how affairs in that country appear to "home folks," as it were, and it happens that the authors of this fascinating book are that in every sense of the word, inasmuch as they are R. F. McWilliams, of Winnipeg, ex-Mayor of Peterborough, and his talented wife, Margaret S. McWilliams.

Mr. and Mrs. McWilliams attended international conferences at Helsingfors and Amsterdam last summer, and took advantage of the opportunity to see for themselves the experiment in Russia.

They had no intention of writing a book on what they saw, but so much interest has been displayed by Canadian audiences since their return that they have acted upon the suggestion of J. M. Dent & Sons, the Toronto publishers, and the result is "Russia in 1926"—"the result," as a foreword by the authors explains, "of our observations in the form of a woman's impressions of what she saw and heard and a man's effort to estimate what is happening and what is likely to happen in this rapidly changing Russia."

Mrs. McWilliams has recorded in graphic detail the story of their trip through Russia, of visits to Leningrad, Moscow and Kiev, discusses questions of education, of divorce, of the position of women, of measures of social welfare and child-care, and there is not a dull paragraph in the whole recital.

Mr. McWilliams' contribution is a historical and geographical resume as an introduction and an estimate of probable developments in Russia, and he concludes with these significant remarks:

"The only parallel which history offers to what has happened in Russia is that of the first French Revolution.

"So far the parallel has been singularly close.

"Both grew out of similar conditions—bitterness between a small, highly privileged wealthy class surrounding an autocracy and the mass of the people, poor, degraded, oppressed, illiterate.

"In both countries statesmen who saw the storm coming and tried to remedy abuses were foiled by the influence of those who would yield nothing.

"In both the revolution began in the hands of moderates, but passed, in the fury of passions once let loose, into the hands of extremists and culminated in a reign of terror.

"Out of that came government by a committee the directors in France.

"That is the stage which the Russian revolution has now reached.

"Will it last, will it be capable of guiding the country through the crisis it must still meet, or will it also bring forth a Napoleon?

"My guess is that a superman will emerge, but it does not follow that he will be a military conqueror.

"What the attitude of the reorganized Russia which will come out of all this strife will be to the rest of the world will depend more on the course taken by the other nations than on anything that happens within. The policy of the American Government, and in a less degree, the attitude of the present British Government, are well calculated to produce a Russia which will be a menace to every western nation."

NOT A FAIR TAX.

Prof. J. C. Hemmeon of McGill University does well to protest against the levy of municipal income taxes in Canada. There are two very serious objections to this tax. One is the fact that it duplicates the income tax levy of the Dominion Government; duplicate taxation is to be avoided at all costs. The second objection is that municipalities are very limited in their powers of checking the income tax statement submitted by an individual. As a result, the tax, where it is levied—as in Ontario cities—becomes a most discriminatory imposition. Salaried earners, whose incomes are reported in full to the city assessment department by employers, pay the limit of the tax. Those who derive a considerable income from investment, particularly from investments outside the city where they live, can only be reached with difficulty.

The temptation to deliberate evasion is too great; the tax is, in short, unworkable. Even Toronto, which has set up an enormously expensive system of checking up on income tax returns, has not been able to make the tax bear equally on all.

The machinery for getting rid of the municipal income tax where levied exists. Occasional conferences between the Dominion and Provincial Governments take place to consider ways and means of dividing up revenue sources. The municipalities derive their power to tax incomes direct from their Provincial Legislatures, and such Legislatures as have given them such power should not hesitate to take it away.—The Financial Post.

BUILD IT NOW!

It was a great message that former Governor Harding, of Iowa, brought to the people of the Border Cities yesterday—an inspiring description of the Great Lakes-St. Lawrence canal and power project, a message of optimism as to the possibility of its being carried out and a convincing review of the advantages to be derived by Canada and the United States.

Mr. Harding—a distant relative of President Warren G. Harding, a former chief executive of the State of Iowa, and now a prospective senatorial candidate—is President of the Great Lakes-St. Lawrence Tidewater Association. It is this body that has organized public opinion in the United States for the St. Lawrence scheme. That its job has been well done was fully shown in Mr. Harding's address last night. Nearly half the States of the American Union have been lined up and are contributing approximately $100,000 a year toward the cost of carrying on the work. This association has made an intensive study of the whole project from all standpoints, including finance and engineering. So thoroughly has the task been undertaken that the association has been able to place before the authorities in Washington a brief that permits of no real opposition. Even the Rivers and Harbors Committee of Congress, of which Mr. Dempsey of New York is Chairman, has approved the plan and declared that the New York substitute, enlarging of the old Erie canal, is not practicable.

As things stand now, the American end of the preliminary work is practically complete. The joint board of engineers has reported favorably. Secretary of Commerce Hoover is for the project—hook, line and sinker. And it is expected that President Coolidge will shortly made overtures to the Canadian Government looking toward the negotiation of the necessary agreement between the two countries.

There is, however, much work to be done in Canada. Montreal has taken the selfish attitude that ocean shipping should not be allowed to go any further inland than that city. This opposition corresponds to the objections raised by New York, but the latter have not made much headway in face of the unanswerable arguments presented by the project's friends in the United States. Nor should the attitude of Montreal be allowed to stand in the way of Canada's progress in this matter. The St. Lawrence plan means too much to the great Middle West of both countries and to national development as a whole.

Most of the international lakes-to-sea route is ready now. Canada has spent between forty and fifty millions on St. Lawrence development to date and has laid out or obligated herself for 114 millions in connection with the Welland Canal. There remains only about 25 miles in between to be treated, and the financing arrangements unofficially suggested by the United States leave no room for doubt as to the complete feasibility of the scheme from a monetary standpoint. It is well to keep in mind, also, that unless we go through with the St. Lawrence plan we shall lose the chief value of the heavy expenditures made on the new Welland.

Most of us think of the Panama Canal as one of the world's greatest engineering projects, and it is. But Mr. Harding pictures it as a mere peanut in comparison with the elephantine St. Lawrence scheme. The time has come for action. The United States is ready. Canada must fall into line at the earliest possible moment. The project is too big, too important, too vital, to be delayed one moment longer than is absolutely necessary. The efforts of the Great Lakes Tidewater Association and its corresponding body, the Canadian Deep Waterways and Power Association, deserve our heartiest support. We must press forward to the goal.—Border Cities Star.

EDITORIAL NOTES AND COMMENT.

Canada expects every man to do his duty in regard to the jubilee celebration.

4,250 new citizens landed in Canada over the week-end. Let us hope that they remain here.

One of the surest signs of an early summer is the prediction of a Toronto dealer of an early reduction in the price of coal.

"The movies gave 'em the habit," says The Border Cities Star, "and now people read even the stop and go signs out loud."

It may be possible to secure liquor permits by May 1st. Radio licenses must, however, be procured after March 31st.

The London Times talks about simpering magazine beauties. They are not all on the magazine covers either. —Lethbridge Herald.

What labor really needs in these days of instalment payments is not a five-day week, but a forty-day month. —Norfolk Virginian Pilot.

The man who claims to be seeking new fields for his genius usually is looking for a place where he isn't so well known.—Hamlin (S. D.) Republican.

It will soon be time for that good old-fashioned spring delicacy, sulphur and molasses, that our grandmothers swore by and others swore at.—Guelph Mercury.

CATTLE, GRAIN AND PRODUCE

Peterboro—Toronto—Montreal

TORONTO LIVESTOCK

TORONTO, March 29.—A light run of fresh cattle, but supplemented by several hundred stale cattle left over from last week. The total offering, however, was still light for a Monday's opening market, and with a good demand for butcher steers and heifers of the best qualities, there was at least a partial recovery of the 25c decline of last week. The advance was on choicest butcher offerings only. Other grades remaining steady. There was not much doing in export business, the usual buyers in this class requiring only about 50 cattle of the best store type for Glasgow. Local packers took care of the few heavy steers, paying up to $8.25 to $8.40.

Choice finished butcher steers, handy weights, 950 to 1,000 lbs., $7.50 to $8.25. Good medium butcher steers going at $6.75 to $7.25. Extra choice heavy beef steers, $7.75 to $8.40.

Fat cows, $5.50 to $6.25; medium, $4.25 to $4.50.

Calves steady at $12 to $13.

Sheep and lambs steady. Lambs, $12 to $13.50.

Spring lambs, $14 to $15 each.

Hogs, steady, at $10 f.o.b.

Union Stock Yards—Receipts, 2,400 cattle, 302 calves, 1018 hogs, 131 sheep and lambs.

Export steers, choice	$8.00 to $8.25
Export heifers	7.25 7.50
Butchers, choice	7.25 7.75
do. heifers	7.00 7.50
do. medium	6.25 6.75
do. common	4.50 5.00
Baby beeves	9.00 10.50
Cows, fat choice	5.00 6.25
do. medium	4.00 4.50
do. canners, cutters	2.00 3.00
Bulls, butcher, choice	5.00 6.00
do. medium	4.00 4.25
Bolognas	3.25 3.50
Feeders and shortkeep	6.25 6.50
Stockers, good	4.50 4.75
Calves, choice	12.00 13.00
Springers, choice	75.00 100.00
Milkers, choice	70.00 85.00
Choice lambs	13.00 13.50
Buck lambs	7.00 9.00
Sheep, light	6.50 7.50
Yearlings	9.00 10.00
Hogs, f.o.b.	10.00 ....
Hogs, off cars	10.00 ....
Hogs, fed and watered	10.50 ....
Road hogs	10.60 ....
Premium selects	2.05 ....

MONTREAL GRAIN AND PRODUCE

MONTREAL, Que., March 29 (Canadian Press) — The export trade in grain in the Montreal market yesterday was quieter owing to the somewhat limited demand from foreign buyers over the week end and only a few loads of wheat were worked for May loading.

The domestic market for cash grain yesterday was also quiet, but the undertone was steady.

The demand for spring and winter wheat grades of flour was inactive, but prices were steady.

Prices for all lines of millfeed were well maintained under a good demand from all sources. The market for standard grades of rolled oats was quiet but firm.

There was a fair enquiry for eggs and values were unchanged. The receipts were 2,364 cases.

The market for potatoes was without any new feature to note, prices being steady under a moderate demand. Sales of car lots of Quebec varieties were made at $1.25 per bag of ninety pounds in bulk, ex-track.

The undertone to the wholesale butter market was strong, but there was no further change in prices. All grades of finest creamery butter were quoted at 46c per pound. The receipts were 132 packages.

Extreme dullness again marked the cheese trade, but there was no further change in prices. The receipts were 32 boxes.

Grain and Produce Quotations

Oats, Canadian Western, No. 2, 73 1-2c.
Oats, Canadian Western, No. 3, 64 1-2c.
Flour, Manitoba Spring Wheat patents, firsts, $8.00.
Flour, Manitoba Spring Wheat patents, seconds, $7.50.
Flour, Manitoba Spring Wheat patents, strong bakers, $7.00.
Flour, winter patents, choice, $5.90 to $6.00.
Rolled Oats, bag 90 lbs., $3.40 to $3.60.
Bran $32.25.
Shorts $34.25.
Middlings $40.25.
Hay, No. 2, per ton, car lots, $14.50
Cheese, finest Westerns, 15 5-8 to 16 3-4c.
Butter, No. 1, pasteurized, 46c.
Eggs, fresh extras, 37c.
Eggs, fresh firsts, 35.

CHICAGO CATTLE

CHICAGO, March 29 (Canadian Press) — Hogs 65,000; top $12.00; several loads 130 to 190 pound weight at that price; bulk desirable 150 to 200 pound averages $11.40 to $11.90; 210 to 250 pound $10.75 to $11.65; 260 to 320 pounds $10.50 to $11.00; few 330 to 360 pound butchers $10.40 to $10.55; most packing sows, $9.75 to $10.10; bulk pigs $11.25 to $11.75; finished strong weights upward to $12.00.

Cattle 20,000; top fed steers scaling 1,436 pounds $13.00; next highest prices $13.00; most weighty steers $11.50 to $12.50; best yearlings $12.25; yearling heifers $10.75; stockers and feeders $8.00 to $9.00; mostly $8.00 to $8.50.

Sheep 13,000; bulk wooled lambs $15.75 to $16.50; heavy lambs $15.00 to $15.75; desirable fat ewes $9.50 to $10.00; top $10.25.

CHICAGO GRAIN

CHICAGO, March 29 (Canadian Press) — Bright prospects for the new domestic crop brought about liberal selling of future deliveries of wheat yesterday and consequent lower prices. Export demand was disappointing. Wheat closed heavy 1 1-8 to 2c net lower; corn unchanged to 1-4c off; oats 1-8 to 3-8c down, and provisions showing 10 to 50 cents decline.

Investment buying of corn developed after word came that the corn visible supply had decreased. Earlier, the corn market was depressed by absence of any improvement of shipping demand here. Oats followed corn.

WISE AND OTHERWISE

Otto H. Kahn, the banker, gave Princeton men ten rules of success. One was to "know how to sit tight." Mr. Kahn you don't consider Mr. Andrews' feelings at all! . . . Kahn urged the students to take an active interest in public affairs. But what this country needs most these days is a few private affairs. . . . You don't have to go through business armed to the teeth, was one of Kahn's axioms. What if you live in Illinois? . . . A reputation is the most valuable asset, he counseled. But, around income tax time, you'd better hide that, too.

The boys are getting ready for their their trans-Atlantic airplane hops. But cheer up, girls, the water will warm up pretty soon.

A British woman, authority on animals, claims the horse is the dumbest of creatures. Three cheers, men!

These soviets keep on demanding recognition, but they just won't shave.

The English people are not drinking enough, according to the undergraduate magazine at Oxford University. Maybe prohibition would help some.

(Copyright, 1927, NEA Service, Inc.)

On jobs like this men will get hurt

HURT ARM IN FALL FROM BOX CAR

Sustains painful injury but gets quick relief

In a fall from the top of a box car, a freight brakeman on the Chicago and Northwestern Railway badly sprained his left arm and tore some of the ligaments.

"I suffered great pain," he writes from Belle Plaine, Iowa. "Then I got a bottle of Sloan's Liniment and it relieved the pain right away."

Sloan's gets results because it doesn't just deaden the pain. It stirs up the body to throw off the cause.

Just pat it on lightly. No need to rub. Sloan's does the whole job. Get a bottle today. All druggists—35 cents.

VOICE OF PEOPLE

Letters to be printed in the Voice of the People column must be received at The Examiner office on the day before it is desired to have them published.

A CORRECTION

To the Editor.

Dear Sir, — The Sunday School referred to in my letter was that of St. Paul's United Church of Orillia. Their objective in attendance for next year is one thousand.

Yours, etc.

—W. H. Merrell.

FOR THE CAT'S SAKE

Dear Editor,—Please print this letter for the cats' sake.

It seems to me there should be a law to force people who own cats to either feed them and give them a warm bed at night or else to despatch them. I have a cat and I treat him as I'd like to be treated myself, but there are other cats round the neighborhood who rush in and gobble up his food as soon as the door is opened. Now I'd like to be kind to these animals but it isn't my desire to harbor other people's property.

—Kitty.

Protests Condition of Road

To the Editor of Peterborough Examiner:

Dear Sir.—As a traveller leaving the city and district I would like to refer you to the management of some of the county roads in the surrounding country. Less than six miles north of your city I encountered roads where in two or three places gravel had been drawn with sleighs and left unspread for stretches of from 50 to 75 yards in length. Buggy gears could not but scrape in travelling over, and for auto traffic it would either have to travel on its side nearly or take a greasy rough ditch. I read where scoundrels had cut trees to cross the Cobourg highway and what worse is that than leave roads in the condition I have quoted within five or six miles of Peterborough. If this is your common system, whether under municipal or county control, would suggest that the engineers of the system might earn immense wealth by getting in touch with the Cantonese army in China for participation in the wrecking of foreign armored tanks.

Yours respectfully,

AN AUTO DRIVER.

REFUGEES POUR FROM INTERIOR

(Continued from page one.)

and arrived here yesterday.

She said that when the attack on the foreigners was at its height the Chinese soldiers yelled, "We want to kill. We want blood." An old French priest, she said, who had been 40 years in China, told her that the Nanking outbreak of anti-foreign feeling was worse than that of the Boxer uprising in 1900.

Mme. Caplain said that everything was quiet after the bombardment by the British and United States warships, but that on the next night there was a wholesale looting of the better class Chinese houses. She declared that the lowest types of Chinese seemed to be armed.

Invaded Concessions.

LONDON, March 29 (Canadian Press).—A Shanghai despatch to the Westminster Gazette says that Cantonese pickets have been reported to have invaded the Japanese and French concessions in Hankow and to have subjected the residents there to indignities.

The despatch adds that the supposed motive of this was to force the surrender of the concessions and thereby to establish a precedent for demanding the surrender of the Shanghai settlements.

DR FRANK CRANE'S DAILY EDITORIAL

CONFISCATION

By Dr. Frank Crane.

A man is supposed to have a right to his property. When he owns a thing he is supposed to have control of it and enjoy the use of it.

The United States is prepared to go to war to enforce this grand and glorious principle upon foreign nations.

This sounds very pretty, but the United States is not going into this business with clean hands. It is confiscating property and robbing its own citizens at home and furnishing them no reasonable compensation.

Suits have recently been instigated against Henry Ford and Charlie Chaplin and goodness knows how many other people for taxes running way back to 191 or so. These people made returns at the time upon their property that was taxable and swore to them. The returns were accepted by the government and now four or five years after the whole thing is over the government comes along and says that these gentlemen did not adhere to the truth in their statements.

The income tax system is a tremendous obstacle in the way of prosperity. It was conceived on the Robin Hood theory of government, a theory as old as Alexander the Great, and that theory is that government being all powerful should pounce upon rich men and take away their property under any pretext.

A change has come over the mode of thought in modern times and rich men are considered as being a benefit to the country and not a drawback. They are not rich because they rob the poor, but rich because they help everybody else to become rich.

Mr. Ford never robbed anybody. He gives employment to thousands of people at super wages. He is the kind of man that has put America in the front in the economic world.

In England he would be created a knight and in France he would get the legion of honor. In this country the bolsheviks in Congress want to soak him over the head when they get a chance.

Charlie Chaplin has furnished amusement to millions of people. For this he has been paid as he should have been. The government, however, saw a good chance to take a slice of his profits and proceeded to do so.

Five years after date the government can come along and some $40.00 a month clerk can say that whereas during that year you paid $2,000 for a secretary, you ought to have paid but $1,000. Consequently you are a liar and a horse thief and the government will tax you.

It also says that when you travel in the courseof business and take a steamer costing $1,000 it was too much and you should have paid but $500.

You are not allowed to spend your money as you please and incur such expenses in transacting your business as may seem proper, but it is all subject to supervision by some man you wouldn't pay the wages of an ordinary clerk.

It is all a process of penalizing thrift.

Those who by their industry, economy and enterprise accumulate a little money must be robbed for the benefit of those who are too shiftless to lay anything by.

The high income tax business is a species of governmental appropriation without compensation and has no foundation in justice.

A simple sales tax levied equally upon all sales would accomplish the same purpose, laying the burden equally upon all people and not be oppressive.

But such a tax would not suit the grouch of those people who regard other men with more money than themselves as a criminal.

As a war measure the income tax may have had some excuse. Everything goes in war. But in time of peace it has no excuse.

Copyright, 1927, by The McClure Newspaper Syndicate.

The Syrup with the WONDERFUL FLAVOR!

BENSON'S GOLDEN SYRUP

HERE'S TO YOUR HEALTH

BY DR. FRANK McCOY

Author of "The Fast Way to Health"

© 1926 McCOY HEALTH SERVICE - LOS ANGELES - CAL.

STARCHES WHICH ARE "NOT SO GOOD"

In the last lesson I gave you a list of starchy foods which I consider the best of the sixty or more foods which contain a large amount of starch, and in this lesson, I will name about fifteen other starchy foods which may be used if the "best" ones are not available.

RYE FLOUR is very hard to secure in the pure form, but is usually mixed with white flour. Pumpernickel bread should be made from pure rye flour, but most of it, now being sold, is made from a mixture of rye and wheat flour, together with molasses. The use of this bread, made out of such a bad mixture, will cause more harm than if plain white flour bread is used.

FRESH LIMA BEANS are relished by many. When they are small they have a small amount of starch, but cause a great deal of flatulence if used after they become large.

GREEN PEAS may be used when young and small, but are gas-forming after they become large.

POP-CORN is a form of starch which is easily digested when it is cooked in the usual manner, that is, by heating the pop-corn until it pops open, which splits the kernel wide open and explodes the starch cells. It may be used as the principal part of a meal, but should never be used between meals.

ORDINARY, WHITE FLOUR may be made into baking-powder biscuits and is harmless if used in this manner and only a small number of biscuits used at any one meal.

FRIED POTATOES should not be used when any other starchy food can be procured, but if they are used, the French fried potatoes are the best.

LENTILS Contain a large proportion of starch, but because they also contain considerable protein they are liable to produce excessive stomach and intestinal gas in about the same amount as that produced by navy beans.

COCOANUTS, PEANUTS and CHESTNUTS are really not nuts, and contain a large proportion of starch. Raw starch is very hard to digest, so these foods should be cooked by boiling or roasting and used as the principal starchy part of a meal. Roasted peanuts may be used at any time with any type of meal as the starch is thoroughly dextrinized.

HOMINY may be used as a good starch if it is soaked in water for several hours, and then washed in two or three washings of hot water so as to remove the irritating element used in its preparation.

SWEET POTATOES are not as good a starch as Irish potatoes, but if they are used, the best way to prepare them is to bake them a long time in the oven.

In the next article I will name the starchy foods which I consider "not good."

Only

GENERAL MOTORS DEALERS can offer you the GMAC Plan

Those who buy General Motors products out of income enjoy the further advantage of the GMAC purchase plan.

This plan is operated by a member of the General Motors family in order to assure customers of General Motors a sound credit service at low cost.

The GMAC Plan may be adapted to the individual requirements of those with assured income who prefer to buy General Motors cars on credit.

And the credit price is standard—the cash delivered price, plus *only* the low GMAC charge.

GENERAL MOTORS ACCEPTANCE CORPORATION

operating the GMAC Plan for the purchase of

CHEVROLET · PONTIAC · OLDSMOBILE
OAKLAND · McLAUGHLIN-BUICK
CADILLAC · GENERAL MOTORS TRUCKS
FRIGIDAIRE · DELCO-LIGHT

CAPITOL - Now Playing

How Many Can You Answer To-Day?

Each question counts 10. If you answer 8 correctly, your intelligence rating is 80%. Actual tests reveal that

8 out of 10 correct is College Standard
6 out of 10 correct is High School Standard
4 out of 10 correct is Grammar School Standard
Less than 4 correct is Uneducated Standard

1. Who wrote The Message to Garcia?
2. Who was Pop Geers?
3. What and where is Orinoco?
4. In legal parlance, what is a tort?
5. Within ten years, when did the American Revolution formally close?
6. Who is supposed to have ordered that the waters of the Hellespont be whipped when they wrecked troop ships carrying his army against the Greeks?
7. What animal is noted for its speed, and carried its young in a pouch?
8. Name the most populous German seaport?
9. What is millet?
10. Who is the present Attorney General of Ontario?

(Answers on the Want-ad Page)

FRIEND SAVES MAN FROM FIRE

Extinguishes Flames When Wiarton Man's Clothing Is Ignited.

GASOLINE EXPLODES.

OWEN SOUND, March 29.—But for the prompt action of Capt. Craigie, of Lion's Head, John S. Cook, of Wiarton, would have been burned to death on Sunday afternoon when a can of gasoline exploded when Cook was pouring gasoline on the fire in the stove. The flames ignited the flames and they exploded, throwing flaming gasoline all over Mr. Cook. Capt. Craigie whipped off his overcoat and wrapping it around the blazing clothing of the man hurried him outside, where he completely extinguished the flames. As it was Mr. Cook was very badly burned about the arms, legs and chest, and his condition is serious.

Wiarton firemen prevented the spread off the flames and the greater part of the loss was occasioned by water.

WOOD

½ Cord 12" Hard Slabs.....$5.50
½ C'rd 12" Hemlock Slabs $3.75
½ Cord 12" Mixed Wood....$4.50
½ C'd 12" Body Hardwood $6.50
½ Cord 12" Edgings.....$2.75
Small Load Mixed Wood....$2.50
Quantity of Elm Plank

COAL

Best Scranton Anthracite
Stove and Nut, ton.....$15.75
Pea Coal and Nut Coke, ton $13
Pocahontas, Steam Coal, etc.

H. H. DINSDALE

PHONE 153
CHARLOTTE or KING STS.

BAND OF LOVE GIVES CONCERT

Little Children of Salvation Army Sunday School Do Well.

GOOD PROGRAMME.

The Salvation Army Temple was crowded to capacity last night on the occasion of the entertainment given by the Young People's Band of Love.

Most of the participants were between the ages of 5 and 10 years, and the splendid manner in which the different numbers were performed showed that the instructors had been painstaking in their efforts.

The programme was as follows:
Y.P. Band—Selection.
Wand Drill—Band of Love Boys.
Recitation—Hilda Foy.
Choruses—Ardyth Richardson.
Hoop Drill—B. of L. Girls.
Recitation—Arthur Jones.
Solo—Lizzie Grieves.
Dumbell Drill—Band of Love.
Recitation—Winnie Cunningham.
Red, White and Blue Drill—Band of Love Girls.
Recitation—Aubrey Braund and Frances Wells.
Piano solo—Catherin Prout.
Y.P. Band—Selection.
Eight Little Butterflies—Band of Love.
Recitation—Phylis Cox.
Wand Drill—Band of Love.
Recitation — Phylis Braund and Raymond Gillies.
Granny Dear—Florence Taylor and M. McDonald.
Recitation—Buster MacDonald.
Solo—Helen Peryer.
Recitation—Phylis Braund.
Song—Band of Love.
Piano solo—Lavada Crouter.
Recitation—Winnie Cunningham.
Good-night song—Band of Love.

Found in Copenhagen, where she had gone as a stowaway in a ship from Hull, England, 18-year-old Florence Lamb has been sent back home.

BRADBURN CUP PRESENTED TO Y.M.C.A. TEAM

Inter-Alley Bowling League Winds Up Fine Season.

HOLDS BANQUET.

Individual Prizes Are Given the High Scorer.

A fitting climax to a season marked by keen but friendly competition, fine sportsmanship, and good fellowship, was the banquet of the Inter-Alley Bowling League, at the Y.M.C.A. last evening, when the Bradburn Trophy was presented to the Y.M.C.A. team, the winners of the first season's campaign.

At the same time the individual winners received tokens of their skill in punishing the pins.

Members of the four teams representing the Water street, Duffus', Knights of Columbus and Y. M. C.A. alleys comprised the gathering, with Max Sloan, secretary-treasurer of the league as the toast master.

Community singing, led by Trevor Miller with Eric Fawcett at the piano, featured the early part of the programme, while the excellent and well served repast was receiving proper attention.

Chairman Sloan in beginning the second part of the proceedings, referred to the splendid success of the league and paid a tribute to Tom Curvin, captain of the Y.M.C.A. team, who was responsible for the organization of the league.

Mr. Curvin in reply spoke of the good fellowship that existed during the season and declared that the competition had been a splendid thing for bowling. He was of the opinion that an inter-alley league for ladies could be successfully organized.

Ald. Roland Denne, acting for W. H. Bradburn, M.P.P., in the unavoidable absence of the donor, presented the Bradburn trophy to the Y.M.C.A. team, congratulating them upon their fine showing. Peterboro, the speaker thought, was entitled to congratulations upon the splendid bowling alleys and the manner in which they were conducted.

Tom Curvin received the trophy on behalf of his team, and also was called upon to receive a fine pipe as the holder of the high average for the season, his average being 221.

Nelson Routley, of the Y.M.C.A., with a high three score of 806, and Harry Forler, of the Water street alleys, with a high single of 344, were also presented with souvenirs, to mark these fine performances.

Harry Forler, for the Water street team, M. J. Duffus for the Duffus team, and Lew LeBarr for Knights of Columbus, all expressed satisfaction with the splendid season enjoyed by the league, and warned the Y.M.C.A. to look out for themselves next season.

PINEDO HOPS OFF.

Italian Flier Leaves Havana For New Orleans To-day.

HAVANA, Cuba, March 29 (Canadian Press). — Commander Francesco De Pinedo, Italy's long distance flier, hopped off this morning for New Orleans.

ASHBURNHAM LEAGUE.

Ladies Hold Regular Meeting at Home of Miss Calcutt.

The regular monthly meeting of the Ashburnham Women's Patriotic League was held last evening at the home of Miss N. J. Calcutt, Robinson Street, with a good attendance, the president, Mrs. R. H. Parsons, in the chair.

The ladies moved a hearty vote of thanks to the boys of the King George School for putting out a fire on the Armour Hill Park premises.

The next meeting of the society will be held on the last Monday in April, at the home of Mrs. J. M. Gemmell, Burnham Street.

Day-Fan RADIO
A YEAR AHEAD

LEGION NOTES

Last night the regular monthly meeting of the local branch of the Legion was well attended, there being a large number of members present.

A considerable amount of routine business was transacted. The feature of the evening's business was the splendid report submitted by the chairman of the social entertainment committee, who spoke highly of the efforts of Comrades Everett, E. G. Graham and H. Fisher, who constituted the Concert committee, and who had been responsible for the various concerts during the season, reminding the members that another concert and dance would be held on Monday, April 11th.

The activities of the Euchre committee, which has been the greatest success of any season, was also outlined by the chairman, who eulogized the work of Comrades Hurlle, Payne and McGill, whose efforts had been a large factor in the success obtained. This committee is working incessantly to make the euchre and dance of April 20th the biggest event yet. Tickets for the chesterfield suite, library table and bridge lamp, are still on sale at the office and from the agents.

Arrangements are under way for the Provincial convention, which will be held in Peterborough early in June. It is expected that some two hundred delegates will be present.

Members are reminded that Sunday, April 24th, is the date of the annual church parade to George street United church.

During the past week the branch has lost by death one of its members in the person of Comrade A. E. Underwood. The sympathies of all veterans will go out to the sorrowing widow and children.

The increase in membership in the local branch was very gratifying during the past month, the average being one per day.

At the conclusion of last night's meeting, the members enjoyed the remainder of the evening in watching a number of scenes shown by the courtesy of officials of the Canadian National Railway Co. At the conclusion the thanks of the members of the branch were conveyed to these gentlemen by the President, Col. Ackerman, through whose efforts the evening's entertainment was provided.

GUARD OFFICER TRIES SUICIDE

Japanese Lieutenant Felt Responsible For Looting of Consulate.

CONDITION SERIOUS.

SHANGHAI, March 29. Canadian Press.—Lieutenant Kamo Araki, who was in command of the guard at the Japanese consulate at Nanking, at the time of the outrages there last week, attempted suicide aboard the Japanese flagship this morning. He is in a grave condition.

Araki was apparently weighed down by a sense of responsibility for what occured at the consulate, where he was on guard with seven blue jackets. That he forebore to fire on the mob of undisciplined Cantonese soldiers who attacked and looted the consulate, was solely because he feared the firing would mean the massacre of all the consular officials and their families.

Under the ancient Samurai code of honor, officers who felt they had failed in carrying out the duties assigned to them committed suicide.

ELECTRIC WELDING LECTURE SUBJECT

Address To Be Given On Recent Progress in This Work.

There will be a meeting of the local branch at the Chamber of Commerce rooms, Thursday, March 31st, at 8.15 p.m., which should also be of interest to a number who are not members of the branch, but who will be most welcome at the meeting.

The subject is "Recent Progress in Electric Welding," and special reference will be made to the application of electric welding in machine and repair shops, to the use of structural steel and the substitution of welded steel plate, etc., for cast iron.

The speaker will be F. J. Smythies, vice-president of the Lincoln Electric Co., Toronto, whose paper will be illustrated by lantern slides.

LOSE FIGHT ON ARMY RESERVES

Great Britain Leads Offensive for Limitation for Reserves.

GENEVA COUNCIL

GENEVA, March 29.—(Canadian Press.) — The delegates advocating limitation of trained army reserves lost a gallant fight on that point at yesterday's sessions of the League of Nations preparatory commission on disarmament which is trying to draft a general plan for world disarmament.

Viscount Cecil for Great Britain led the offensive for limitation of reserves and was supported by the delegates of Germany, Holland and Sweden. But they met united opposition from countries practising conscription, including France, Italy and Japan, with the result that Lord Cecil admitted defeat and moved the acceptance of the first reading of the French proposal that limitation of troops should be restricted to those who are mobilized and can be employed immediately. Final decision went over until to-day.

Training Important.

One sensational incident of the session was a protest by Count Bernsdorff, Germany, that, while other countries possess reservists, Germany is disarmed by the treaty of Versailles and allowed no effective military organization. He insisted that the training of reserves constitutes the most important phase of the modern army.

Still another interesting point brought up was the question raised by the Italian delegate of whether limitation of reserves would apply to the Fascist militia in Italy. He was assured that it was intended only to apply to troops with the colors.

The day's developments are interpreted as tending to restrict the scope of the eventual conference, so fas as land armaments are concerned, by failing to touch the many millions of reservists.

NEILL TEAM WINS.

The Neill-Grafton trophy, which has been presented as a challenge cup by Mrs. R. J. Kidd to be competed for between teams of the two named firms in a series of six games, the winners of the first four games out of the six to have the cup, but the losers to have the privilege of challenging at any time to regain the coveted prize. The first of the series was played last evening, resulting in a win for the Neill team. This gives the boot and shoe aggregation a fairly good lead over their opponents, the employees of the clothing establishment.

YOUR HOME SHOULD COME FIRST

LET THE HOME FURNISHING CO.

Furnish Your Home

We Sell All Kinds of Furniture on

CREDIT

Home Furnishings, Carpets, Rugs, Stoves, Baby Carriages, Phonographs, Beds, Bedding, Refrigerators, etc., sold on terms to suit all, and on

EASY WEEKLY PAYMENTS

The Home Furnishing Co.

"The Store That Can't Be Undersold"
208 CHARLOTTE STREET

Theatres

AT THE REGENT.

JOHN BARRYMORE AS THE GREATEST OF GREAT LOVERS

John Barrymore in "Don Juan," at the Regent Theatre for a run of four days, is an attraction that has been road-showed in the principal cities of the country at $2.00 prices and acclaimed by critics everywhere as one of the most notable photoplays ever screened.

The story, founded upon the legend of the greatest lover of all the ages, has back of it a three-hundred year tradition that has inspired poets, dramatists, musicians and artists. From this wealth of story material, Bess Meredyth, the scenarist, has built a tale that brims with the splendour of the Rome of the Borgias, and is alive with flashing action.

Barrymore, who is acknowledged the greatest romantic actor of his day, fairly revels in the silken fascinations of the role of the great romantic lover. Amid scenes that range from an old Moorish castle in Spain to the glorious pageantry of Rome, the character finds the beautiful ladies of his heart's desire, and loves them exquisitely.

Among the beautiful ladies who appear with Barrymore are Mary Astor, Estelle Taylor, Helene Costello, Jane Winton, Helene D'Algy, Phyllis Haver, June Marlowe, Helen Lee Worthing, Hedda Hopper, and Myrla Loy. The men, in the memorable cast, include Willard Louis, Montgau Love, Lionel Brahm, Nigel de Brulier, Gustav von Seifertitz, Josef Swickard, Gibson Gowland, and Warner Oland. The picture was directed by Alan Crosland.

"SUMMER BACHELORS."

A revelry of joy and laughter was the treat for the first night audience who witnessed the showing of Fox Films version of Warner Fabian's novel, "Summer Bachelors," at the Capitol Theatre yesterday.

"Summer Bachelors," which first appeared serially in McClure's Magazine and has since become a best seller, is a sensational revelation of this jazz age in which we live, and, Allan Dwan, the director, chose to handle it, and very successfully, from a humorous angle. The story has for its premise the idea that husbands do not languish home nights when their better halfs are away on their summer vacation. Quite the contrary, and the results as shown in the film are mirth-provoking in the extreme.

An all-star cast with Madge Bellamy in the leading feminine role and Allan Forrest in the principal summer bachelor part, give fine performances. Such noted players of the screen and stage as Olive Tell, Matt Moore, Walter Catlett, Hale Hamilton and Charles Winninger support the leads and the result is a combination of acting story and direction that has been seldom equalled. A truly fine entertainment.

This picture is one that should be seen—and will be appreciated—by all bachelors, all spinsters, all husband and all wives—at least once.

REGENT

THREE MORE DAYS

DON JUAN

was greeted by a packed house last night many being turned away.

Would advise at tending matinee if possible.

Feature Picture Starts 8.15

Mat. prices 15c and 25c Evening prices 35c and 40c

Doors Open 7.30

Special Music

Junk! Junk !! Junk !!!

It will pay you to get our prices before disposing of your accumulations of scrap iron, metals, bags, etc. Store and Garages to let.

A. LOW & CO.
388 Bethune Street
Phone 607; Nights & Holidays 1027

CHINA PAINTING
Mrs. Langley McCarthy Teaches Biscoffs' New and Beautiful Work in CHINA PAINTING

Renew Your Subscription

SEE AND KNOW THE

PONTIAC SIX

A six cylinder revelation of quality in the low price field—with FISHer closed car bodies—large bore motor—exceptional riding qualities.

DRIVE A PONTIAC SIX THEN JUDGE THE REST

Now on Display

TWO DOOR SEDAN $1,095.00—SPORT ROADSTER $1,085.00—FOUR DOOR SEDAN $1,250—COUPE $1,085.00 PRICES INCLUDE—Front and Rear Bumpers—Spare Tire and Tube—Tire Cover—Full Tank of Gasoline—Delivered at your Door.

A. BROWN & SON
383 WATER ST.

A PRODUCT OF GENERAL MOTORS
BUILT FOR AND BY CANADIANS

SAFEGUARDING MILK

BY PASTEURIZATION

(Report of M.H.O. Toronto, Continued from Saturday)

The proteins are the albuminous compounds as found in the casein or curd. They correspond to lean meat and the white of the egg. They are the muscle repairing elements.

The fats, which rise to the top as cream, correspond to the fat of meat and oil, and supply heat and power, and it is well to note in this connection, that butter fat is superior to all other fats for man.

Carbo-hydrates are present in the form of milk sugar, and correspond to the starch in cereals, and like fat, yield heat and power.

The mineral matter is for the most part composed of combinations of lime, potash, sodium, phosphorus and other chemical elements essential for the development of bone.

It is worthy of note, however, that while milk alone constitutes a perfect and efficient food for the infant, yet it would not be an economical food for adults, as it does not contain a sufficient proportion of carbo-hydrates. Milk with the addition of cereals or bread or potatoes, however, constitutes a perfect mixed diet.

The statement that milk is our most valuable single article of diet, and the most economical can be better understood when a comparison is made with other articles of food. It is then that the economical aspect of milk as a food for the human can be best appreciated. For instance, one quart of milk (40 ounces) is equal in food value to:

1 lb. of steak, of which the average cost is.....$ .33
11 eggs, of which the average cost is..... .41
3½ lbs. of fresh codfish, of which average cost is .53
2½ lbs. of chicken, of which the average cost is.. .85
1 quart of oysters, of which the average cost is... 1.20
1 lb. of loin of pork, of which the average cost is.. .36

In comparing the cost of these different articles, we readily see the economic advantage of milk and when we add to this the fact that in most instances the cost of cooking and serving food is equal to, or greater than the cost of the food itself, the economy of milk as a food in institutions is still more important.

(More of This Report Follows on Thursday)

This Space Authorized by

Peterboro Milk Products Ltd.
Phone 1900 Peterboro, Ont.

OUTLINE OF SCIENCE

CXL—The Earth Is Wearing Out.

by MAX HAHN

LOOK ABOUT YOU AND YOU WILL SEE THAT THE EARTH CHANGES EVERY DAY. DR. JAMES HUTTON OF EDINBURGH, SCOTLAND, OBSERVED SOME OF THE CHANGES. HE SAW RAIN SWEEP THE SOIL INTO A BROOK AND THE BROOK CARRY THE SOIL OFF TO AN OCEAN.

PERHAPS YOU HAVE SEEN THE OCEAN BATTERING AND PULLING AT THE OCEAN SHORE. GRADUALLY BUT NEVERTHELESS STEADILY THE OCEAN IS WINNING ITS BATTLE.

© McClure Newspaper Syndicate

NIAGARA FALLS OFFER AN ILLUSTRATION OF HOW THE EARTH IS WEARING AWAY. THE HUGE VOLUME OF WATER CUTS FROM TWO TO SIX INCHES A YEAR FROM THE EDGE OF THE AMERICAN FALLS AND FOUR OR FIVE FEET A YEAR FROM THE EDGE OF THE CANADIAN FALLS.

THE OBSERVING HUTTON BECAME CONVINCED THAT EVENTUALLY, PERHAPS AFTER MILLIONS OF YEARS HAVE PASSED, MOST OF THE LAND FROM THE PRESENT CONTINENTS WILL BE WASHED INTO THE OCEANS. BUT AS THE OCEANS FILL THEY WILL BECOME THE BASIS OF NEW CONTINENTS. HUTTON'S THEORY HAS BEEN THE TARGET OF MANY ATTACKS.

LOVELY SILKS FOR YOUR SPRING WEAR

SILKS FOR DRESSES, COATS, LINGERIE, CURTAINS, LININGS — PLAIN COLOURED SILKS — PRETTY FANCY SILKS AND SILK CREPES — SILKS IN BRIGHT SHOWY COLOURINGS — SILKS IN BLACK, NAVY, AND IN THE FASHIONABLE BLACK AND WHITE. ALL SELLING AT MOST REASONABLE PRICES.

Splendid Quality Flat Crepe
In the Season's Newest Tints

A material that is leader for spring wear. A Flat Crepe in a fine even weave, with bright lasting sheen. Greatly in demand for attractive dresses, good quality linings and many other uses for a good crepe. The colour range is varied, including sea green, Copen., poudre blue, peach, rose-wood, ivory and many other tints. Price, per yard..... **$2.95**

Heavy Weight Flat Crepe
For Spring Wear

A Silk we have no hesitation in recommending. An excellent quality in a close heavy weave. A special favourite for the pretty two-tone dresses, plain coloured dresses, coat linings, and many other purposes where a good quality heavy Crepe is desired. Here in black, the predominating shade, and a full range of the season's newest light and bright tints. Per yard..... **$3.75**

New Crepe Romaines

Another All-Silk Crepe, woven from the finest silk thread and finished with dull surface. It is 40 inches in width, of heavy weight, but lightly transparent. It wears well, is easy to handle in making, and comes in black, navy blue, bois de rose, Copen. and lanvin green. Price, per yard.. **$4.25**

Plain and Shot Taffetas

For evening and afternoon dresses. They are here in black, navy blue, grey, white, Copen. blue and sand, as well as in the light bright tints shot with grey, silver or gold. All are 35/36 inches in width, of medium weight and of that soft, pliant texture that stands for good wear. Price, yard, **$2.35**

Full Fashioned Silk Hose

The Puritan Maid Hose, guaranteed full fashioned and pure dye silk of a fine even weave. All well made and finished with fine mercerized top and soles. Here in all the newest and outstanding tints, including nude, moonlight, sunset, tan bark, grain, atmosphere, piping rock, black, etc. All sizes. Selling at, per pair..... **$1.95**

Pure Thread Silk Hose

These are made in our own mills from specially selected threads, all firmly and carefully woven. They are one of the best looking and most serviceable lines on the market at their price. All have mercerized top and reinforced soles. In stock in shades of moonlight, pablo, silver grey, champagne, peach bloom, sunburn, etc. Price, per pair..... **$1.50**

EMPHASIZING THE NEWEST

Crepe De Chene And Satin Dresses

$19.50

All are carefully selected from various highly recommended makers, and made from heavy lustrous crepe de chene and satin. Some cut on straight lines, others are more elaborate, and striking models. All are effectively trimmed with bandings, pleatings, fancy ornaments, etc., in harmonizing shades. Garments suitable for any occasion and ranging in size from 16 to 40.

Georgette And Flat Crepe Dresses

$25.00

These garments reflect the style so much desired by the well dressed woman for spring wear. Made from a fine quality of georgette, flat crepe and other favoured materials. All are attractively built on up-to-the-minute lines. Some in two-tone colour effect, others in plain black, navy and various soft tones. Fashionable effects of fine accordian and box pleatings are largely featured in trimmings.

THE BEST QUALITY
Fugi Silks

They are in the 32-inch width, with soft lustrous surface. An excellent grade of Silk for slips, underwear, summer dresses, kimonas, linings, etc. Almost all colours are included in the range. A good wearing Silk. Selling at the low price, per yard..... **79c**

FANCY PATTERNED
Rayon Mixed Crepes

These are as popular as ever for the making of medium priced spring and summer dresses. They are here in many pretty flower and fancy designs and in various colour combinations. Selling at, per yard..... **98c**

A New Black Satin
FOR MAKING COATS

It's heavy in weight, pliant, is finished with bright shiny surface, is 36 inches in width and wears well. If you want one of the fashionable satin coats, see this at, per yard..... **$3.25**

FINE QUALITY WACOSILKE

Another new material for spring sale. An artificial silk fabric with bright lustrous surface and dyed in fifteen of the newest tints, including rose, maise, Nile, peach, mid-blue, and many other favoured shades. A lovely Silk for dresses, slips, fine lingerie, linings, etc. In stock in the 36-inch width. Specially priced at, per yard..... **75c**

Coloured Rayon Satins For Spring Weight

A lovely firmly woven Satin with a rich lustrous sheen. Greatly in demand for dresses, kimonas, linings, etc. Here in black, white, rose, peach, tan bark, silver grey, light blues and other rich tones. A 38-inch material. On Sale Wednesday at the special price, per yard..... **$1.39**

Fine Silk Gloves
In Fancy Cuff Styles

Fine quality silk in several pretty styles, some in the neat turn back cuff, others in the two dome style. Finished with coloured embroidery on cuffs. Colours melon, blush, platinum, etc. Price, per pair..... **$1.25**

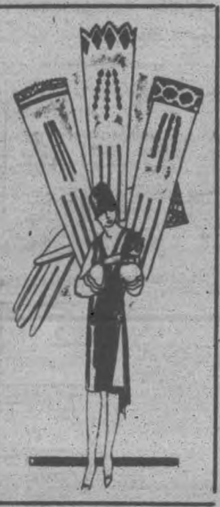

New Spring Gloves
Several Colours. All Sizes.

Attractive gloves for spring wear of fine grade silk, made with fancy cuffs in pretty contrasting tones or trimmed with bright embroidery. Colours of blush, woodrose, melon, silver, etc. Per pair..... **$1.95**

Beautiful Silk Fringe Panels

In a lovely, rich, deep ecru shade with a lasting sheen. Each Panel is made in a fine quality, closely woven mesh in several very pretty patterns, with deep, heavier corresponding design across the end. Finished with silk fringe. Size 44 inches wide by 2¼ yards in length. Price, each..... **$5.00**

Novelty Georgette Scarves

Ideal Scarfs for spring wear in a good weight georgette. All in plain colours, with fancy border in floral design, which gives the Scarf that necessary touch required. Here in pretty light tints of pink, orchid, blue, etc. These are Scarfs that will complete your new spring apparel. Selling price, **$2.95**

Fancy Silk Scarves

Made from an excellent quality silk crepe de chene and in all the prettiest soft spring tones. Some plain with bars and scroll in pastel tints across ends, others in novelty plaid and all-over floral designs. These are up-to-the-minute Scarfs in both design and colour. Price..... **$3.50**

Fancy Coloured Rayon Bedspreads

Novelty Bedspreads of a fine grade silk mixed Rayon. These are attractive and serviceable. In fancy striped patterns and in the best colours of blue, gold, green and mauve. In the 80 x 105-inch size. Selling at..... **$6.50**

SILK CREPE DE CHENE HANDKERCHIEFS

In all colours and finished with narrow hemstitched hem..... **15c**

THE HALL STORE

NOVELTY CREPE DE CHENE HANDKERCHIEFS

In several odd shapes and in many pretty patterns..... **29c**

FOUR ENTRIES IN ORATORY CONTEST

Four Campbellford Students Give Addresses on "Canada's Diamond Jubilee."

CAMPBELLFORD, March 29.— A large number were present in the High school auditorium on Thursday evening, when four young High school pupils, Miss Marjorie Ackerman, Miss Rosina Clarke, Mr. Stuart Carr and Mr. Cecil Stephens entered the ranks for the oratorical contest offered to all pupils of the High schools of the Dominion, by the Toronto Daily Star. The audience got a rare treat, for each contestant in their own individual manner, spoke remarkably well. The programme opened by two choruses by school, after which Miss Irene Stephens, vice-president of the Literary Society, extended a welcome to Mr. J. O. Herity, secretary of the Chamber of Commerce, Belleville, and who would act as judge for the contest. Miss Stephens also spoke of the prizes, the first prize a book and $5, and the second prize a book. The winners of the first prize would then have the honour of trying for the district finals, which will probably be held in Port Hope in the near future. The subject of the evening's contest was, "Canada's Diamond Jubilee, Her Achievements Since Confederation."

The first speaker was Miss Marjorie Ackerman. Miss Ackerman drew a vivid picture of the ploughman in the field as the Canadian pioneer, his courage, strength, invincible spirit, sometimes encouraged, often discouraged, but never conquered or dominated. So as the waters ever flow on, just so the waves of time, these sixty years go on and from the wonderful pioneers of 1867, come many of the wonderful improvements of to-day. She spoke of the wonderful railway systems of Canada, opening up the once large hunting grounds of the Redskin, into marvellous wheat producing lands. Natural resources, Canadian mines, fisheries, forests were all brought as proof of Canada's progress since Confederation, large water power and greatest commercial trade of the world. Education was also advanced, until now Canada stands foremost. One event stands out preeminently —the attitude of Canada in the world war, showing no hesitation and taking up the struggle for the cause of principle and freedom. Out of this war of carnage Canada emerged with fame, honour and glory and emerged with a birthright, a Nation among Nations. Canada's representative now sits in the vast assembly of the League of Nations, and Miss Ackerman asks the question, "To what use does Canada put her achievements? "She is striving to wipe out all wars and enter the valley of peace."

Mr. Cecil Stephens was the second speaker. He outlined in figures the vast differences in 1867 and 1927 in Canada's popuation, territory, railways, water development, introduction of the telephone, and the speaker thought that the year 1926 was the beginning of a banner period for Canada when trade and commerce would flourish. He dealt with the agricultural parts of Canada, the granaries of the world, her dairy products, a leading farm country, high in finances and the national debt lower per capita of any other country; Canada's national resources, her mining industries, lumber, pulp and paper, fisheries, water power, furs. He spoke of Canada's character in her people, and when war was declared in 1914, she proudly said, "England's war is Canada's war." The speaker said Canada ws bound to become a great nation for it was a land of golden opportunities, and as the fathers of Confederation were men of action and great vision, so may we continue to ever hold those visions of progress before us. Mr. Stephens fittingly ended his speech with an "Ode to Canada's Confederation," by Charles R. Roberts.

The third speaker was Miss Rosina Clarke. She said as in 1867 the country did honor to the late Queen Victoria, so this year a similar tribute would be paid to Canada. With the dawning of Confederation, racial and religious differences were buried, there was no railroad, now there are three transcontinental railways, thus opening the great North-West for commerce and transportation. She dealt with her granaries, asbestos, nickle, leads and other minerals, coal mines, fisheries, lumber, water development, power plants and canals, also the finer arts, and in order to make Canada a land of intelligent people, education has been improved and education made compulsory. Miss Clarke also spoke of Canada's part in the great war, thus proving herself a nation among nations.

The fourth speaker for the evening was Mr. Stuart Carr. He outlined the growth of Canada from 1867, the union of the four provinces, the others joining later, their form of government, and later the forming of the provinces. The speaker portrayed the splendid part Canada played in the great war, thus attaining a position in the world and enabling her to vote in the League of Nations. He spoke of the interprovincial trade, the efficiency of the Royal Mounted Police, economic changes, both commercial and industrial, large number of acres under cultivation, minerals, pulp and paper supply, water development, manufacturing and the increasing of Canadian exports, the advancement in the education of her youth, and the speaker ended with the idea of Canada as a prosperous, law-abiding nation, showing ability to deal in the affairs of the Empire. He said: "There is no reason Canada should not be proud of her achievements, for they are many."

The fifth speaker, Miss Reta Palliser, was unable to speak.

Miss Mary Fowlds then favoured the audience with a piano solo; Miss Cherrie Turner sang a solo, Miss Jean Nelson gave two recitations and Ted Blute gave a violin selection after which Mr. Herity was called to the platform to give his decision.

He said: "I feel as if I am far more popular now than I will be later on. I am feeling disappointed not to belong to the privileged class of men who hold easy positions and have a fat salary attached, for to-night I do not hold an enviable position and have not heard the word salary mentioned. This is one of the most difficult tasks to ever come within my experience when all do so well and come so near an equation of excellence — who dare say which is best?" Mr. Henty congratulated the people of Campbellford in having such a wonderful school and he said he felt sure that all the pupils would always look back with a feeling of pride to their High School days. Mr. Herity paid a glowing tribute to the Toronto Daily Star in holding this contest, also complimented the four orators, all of whom acquitted themselves so creditably. The judge took the plan used in the inter-collegiate debates among universities allowing one-half the value for methods and one-half for materials. He also congratulated the teachers for the perfect pronunciation used by the pupils. In giving the prizes, Mr. Herity said there really was no criticism offered, there being only a difference of four per cent in the four speakers. Miss Marjorie Ackerman secured the much coveted first prize a cheque and book of poems by Robert Burns, and the second prize, a selection of poems from the great poets of the English speaking world, was awarded to Cecil Stephens. Mr. Herity congratulated these two young people on their successes, and wished for them every success in future. As a fitting close to a successful evening Mr. Herity recited, "Our Country, 'Tis a Glorious Land," as a finale.

Jack McAvoy, on behalf of those present, extended a hearty vote of thanks to Mr. Herity for his kindness in acting as judge for the evening, and also extended to Miss Ackerman, the hearty wishes of her colleagues and friends in her entry in the District finals.

Miss Ackerman is now in the entry for the district finals and we may feel convinced that she carries the best wishes of all to capture the much coveted Dominion prize. Campbellford should feel highly elated to have so much wonderful local talent and stand ready to give appreciation whenever opportunity offered.

Piles
For Half a Century the Standard. Successful Treatment
Dr CHASE'S OINTMENT

GET THIN WITHOUT STARVING

Millions of people have learned the way. You can see the results in every circle. Countless people all about you have attained a normal weight. Marmola Prescription Tablets embody the modern method. They combat the gland cause. No abnormal exercise or diet is required. People have used them for 19 years. They have told the results to others, until the demand for Marmola has grown to very large proportions.

All druggists supply Marmola at $1 a box. Each box contains an explanation of why the results occur. You will always be glad if you learn at once what Marmola means to your good health and good looks.

MOUNT PLEASANT NEWS

MOUNT PLEASANT, March 29.— Mr. Thos. Harkness of Millbrook, called on friends in this vicinity on Wednesday.

Mr. David Atcheson spent Wednesday in Peterborough.

Messrs. Harry Tinney and Frank Harkness of Cavanville, were business visitors here on Wednesday.

Mr. Hubert Gardiner was in Peterbrough on Wednesday and attended the dinner and programme of addresses given by the Peterborough Milk Products Co.

Mr. Robert Henderson, who has been working near Warsaw all winter, called on friends here recently.

Mr. Robert Boyd, of Omemee, renewed old acquaintances in the village on Friday.

Mr. Stinson, of Peterborough, was in town Tuesday on business.

The Athletic Club are preparing their play, "The Time of His Life," which they intend putting on the 14th of April. This play promises to be the best yet.

Mr. and Mrs. James Fee spent Friday in Peterborough.

Mr. George Tweedle is spending a few days at the home of Mr. Joshua Eggleston.

Large, Red Pimples Covered Her Face

Miss Mable Moore, Blenheim, Ont. writes:—"A short while ago my face was covered with large, red pimples. I tried several remedies, but all failed. At last a friend advised me to take

BURDOCK BLOOD BITTERS

and I took three bottles. I will never regret the day I did this as my face is entirely cleared up.

My mother has taken B.B.B. for headaches, and she hasn't had the least sign of a headache for a long time."

This valuable remedy has been on the market for the past 48 years; put up only by The T. Milburn Co., Limited, Toronto, Ont.

Come To Cressman's Bargain Annex on Wednesday!

Cressman's Bargain Annex was decidedly the busiest place in town last Wednesday, crowded all day, showing what wonderful values will do for this big section. Again tomorrow we offer BIGGER and BETTER BARGAINS! Look over the list below. Exceptional values that will keep us busy on Wednesday. Extra Salespeople—Quick Service.

THE FOLLOWING ITEMS ARE WORTHY OF NOTICE—ALL DAY WEDNESDAY

"King's Prize" Comforter Batts

Again we offer these extra large size Comforter Batts at the low price. Same good quality and opens up 72 x 84 inches.

SPECIAL

59c Each

DELIVERY WITH OTHER GOODS
BARGAIN ANNEX ONLY—NO PHONE ORDERS

Fancy Leno Border Scrim

White and Beige Fancy Leno Border Scrim. Splendid for bedroom curtains. About 32 inches wide.

SPECIAL

8c Yard

BARGAIN ANNEX ONLY

Rubber Stair Treads

Strong Rubber Stair Treads with metal nosings. New shipment of these for Wednesday selling in the Bargain Annex.

SPECIAL

15c Each

7 FOR $1.00

TWO TIME-LIMIT SALES WEDNESDAY

9 TO 11 O'CLOCK

"Verithing" Toilet Paper

Special for two hours on Wednesday morning, we will offer 25 cases of this popular brand of Tissue Toilet Paper. No phone orders. Delivery with other goods.

WEDNESDAY

10 Rolls for 33c

LIMIT OF 20 ROLLS
BARGAIN ANNEX ONLY

11 TO 12 O'CLOCK

"Veribest" Aluminum Ware

Special for one hour on Wednesday morning, the "Veribest" quality Aluminum Ware. Absolutely no seconds. Your choice of Preserving Kettles, Potato Pots, Covered Sauce Pans, Round Roasters, Mixed Bowl Sets, Sauce Pan Sets and Kitchen Sets. Come early and get a good selection.

89c Each

BARGAIN ANNEX ONLY

Special Sale of Ladies' Hosiery

LADIES' GOOD QUALITY BLACK COTTON HOSE, in all sizes. Pair..... **19c**

LADIES' MERCERIZED LISLE HOSE, in a fine range of colors and white; some have clocks. Good sizes for early buyers. Pair... **25c**

LADIES' WOOL CASHMERE HOSE, spring weight, in brown and grey. Good selection of sizes. Pair..... **39c**

LADIES' ARTIFICIAL SILK HOSE, a splendid quality stocking, in odd shades and black. Splendid value. Good sizes. Pair..... **29c**

LADIES' SILK AND WOOL HOSE, in the new spring weight, plain and ribbed, in grey, sand and brown. All good sizes. Pair..... **59c**

LADIES' ALL-WOOL CASHMERE HOSE, wonderful quality, in brown, grey, sand and black. Fine assortment of sizes. Not all sizes in each color. $1.00 value. Pair.... **79c**

SPECIAL HOSIERY SALE
WEDNESDAY
BARGAIN ANNEX ONLY

Ladies' Spring and Summer Underwear

SPECIAL LOW PRICES WEDNESDAY

500 Dozen Vests and Bloomers

We have been very fortunate to buy a clean-up lot of Ladies' Vests and Bloomers. Odd makes and all sizes, including very large sizes.

VESTS

In the assortment you will find white, colored and silk stripe. Round, square and V neck. Opera top, tape and ribbon straps. Sleeveless.

15c-19c-25c-29c-33c-35c-39c-45c Each

BLOOMERS

Same assortment as above in colors and all sizes; also white and cream. Wonderful values at very special prices.

39c-44c-49c-59c

BARGAIN ANNEX ONLY
WEDNESDAY

Small List of Spring Needs in the Annex

LEMON OIL, IN THREE SIZES 15c, 25c, 59c
HAWE'S WAX, IDEAL FOR YOUR FLOORS, 1-LB. TIN 45c
O'CEDAR POLISH, FOR POLISHING YOUR FURNITURE 45c
SPECIAL LINE OF SCRUBBING BRUSHES, EACH, 15c, 20c, 25c
FIVE-STRING CORN BROOMS, THE SAME POPULAR RED HANDLE, EACH 49c
FEATHER DUSTERS, IN A VERY USEFUL SIZE 5c
STEEL WOOL, FOR CLEANING YOUR KITCHEN UTENSILS, PKG. 10c

Bargain Annex Brief Items for Wednesday

32-INCH ENGLISH GINGHAMS, NEW DESIGNS AND SPLENDID QUALITY 19c
42-INCH "WABASSO" PILLOW COTTON, SPECIAL, YARD 29c
36-INCH BLACK SATEEN, GOOD BLACK, FOR APRONS AND SLIPS, YARD 29c
40 AND 42-INCH HEMSTITCHED PILLOW CASES, EACH 20c
36-INCH DRAPERY CHINTZ, ALL NEW PATTERNS, YARD 19c
"EVERYHOME" MOTHPROOF BAGS, 57 INCHES LONG, FIVE METAL CLIPS 78c
54-INCH BLEACHED DAMASK, IN PRETTY NEW DESIGNS, YARD 39c

Table Oilcloth

We have received a shipment of White and Colored Oilcloth, same good quality, in 45 and 54-inch widths.

45-INCH 39c **54-INCH 49c**

BARGAIN ANNEX ONLY

"Char" Polishing Mops

Special "Char" Polishing Mop—the Mop with the big sweep. Complete with handle, and specially priced for one day only.

69c Each

BARGAIN ANNEX ONLY

Colored Jacquard Bath Towels

Special Sale of Fancy Colored Bordered Bath Towels, white with wide jacquard ends. Splendid quality. Size 17 x 36 inches.

SPECIAL

29c Each

NO PHONE ORDERS
BARGAIN ANNEX

Check Dimity

Splendid quality of new Check Dimity in white and colors. Entirely new quality and full yard wide.

18c Yard

BARGAIN ANNEX ONLY

1,000 YARDS

Heavy Quality Factory Cotton

40 INCHES WIDE

Here we have the best quality of Factory Cotton obtainable at this price—even better than sold at 25c. 40 inches wide.

WEDNESDAY

19c Yard

NO PHONE ORDERS
BARGAIN ANNEX ONLY

Laundry Soaps

New shipment of all the popular Laundry Soaps have arrived—P. & G., Gold, Surprise, Comfort and Pearl. All in the good size bars. Delivery with other goods.

WEDNESDAY ONLY

10 Bars for 59c

BARGAIN ANNEX

The CRESSMAN Company Limited

OMEMEE TO HAVE NEW SKATING RINK

Funds Being Raised for Closed-in Structure—Omemee News.

OMEMEE, March 29.—Indications are pointing to a covered skating and curling rink for the village before another winter. A subscription list to raise the first $1,000 opened this week and those in charge have met with wonderful success. A miniature plan is on exhibition in Mr. C. L. Morcombe's store window and the younger folk are so hopeful they can almost see its erection in the place of the old open air rink. A meeting of the Athletic Association has been called for Monday night to decide the matter.

A.Y.P.A. Meeting.

The regular meeting of the A.Y.P.A. of Christ Church which was held on Monday evening was well attended. After the business had been completed, the missionary committee took charge.

Miss Carrie McQuade, the chairman had arranged short papers on "Heroes of the Cross". After these papers had been given a contest arising out of the papers was enjoyed by all. Miss Marion Dickson and her partner won nineteen points out of a possible twenty. Everyone voted it the most interesting evening ever given.

Ladies' Aid Meeting.

A meeting of the Ladies' Aid of Trinity United Church was held in the Sunday school room on Thursday for the purpose of winding up the business of the year and also to elect the officers for the ensuing year. The membership numbered thirty for the past year but only a small representation present.

In the absence of the president, Mrs. W. Henderson, the chair was ably taken by Mrs. E. W. Rowland. After the opening exercises, reports were given by the secretary and treasurer, the latter showing a substantial balance in the treasury.

Several expressions of gratitude were received from members who had been remembered by the Society during illness. A contribution from the sister Society at Bethel towards the renovating of the parsonage and property was received with thanks, and the secretary requested to acknowledge same.

The Society decided to bear the expense of repairing the slate roofing on the sun porch of the parsonage.

Many other items of business were discussed after which the resignation of the president was read by Mrs. Rowland. However it is the wish of the Society that she retain her office and she was re-elected for the present and the secretary was requested to notify her and also convey the appreciation of the Society for her faithfulness during her term of office.

The election of officers resulted as follows:

President—Mrs. W. Henderson.
1st Vice President—Mrs. F. G. Sandy.
2nd Vice President— Mrs. D. Weir.
3rd Vice President—Mrs. J. Bushnell.
Secretary—Mrs. L. Mahood.
Treasurer—Mrs. R. H. Williamson.
Parsonage Committee—Mrs. Henderson, Mrs. E. Bradburn and Mrs. C. L. Morcombe.
Flower Committee—Miss L. Parsons and Mrs. Henderson.
Pianist—Miss N. Rutherford.

The work of repairing the small dam, east of the grist mill, which gave way last week, is progressing rapidly. Many loads of gravel, cinders, and stones are being drawn to fill in the gap before the logs are replaced and it is expected that grinding will soon commence again.

PRESENT PLAY AT CAVANVILLE

Capacity Audience Greets Presentation of "Valley Farm" On Friday.

UNDER LOCAL TALENT.

MILLBROOK, March 29.—The Cavan Community Hall was filled to capacity on Thursday evening for the supper, and play, "Valley Farm" given by the local dramatic club, the proceeds, totalling over $124.00, being more than sufficient to wipe off the remaining debt on the Hall.

Every character in the four-act play took his and her part remarkably well.

The play opens in the yard at "Valley Farm", the home of Silas and Holcomb (W. H. Swain) and his sister, Alvira (Miss E. Pritchard), a neighbor, Liza Ann Tucker (Mrs. G. M. Carr), having come over on a hot afternoon in August to "borrow a bit of M'lasses in this tea cup" as she was making a spice cake for her husband's supper.

Mrs. Tucker, who asserts that "I make it a pint never to repeat nothin'", is still eager to go over current gossip in the neighborhood relating the love affair developing between Hetty Holcomb (Mrs. R. M. Carr), a very sweet country girl, and Harold Rutledge (Charles Thacker), a young man from New York, who has been coming to Mullenville for the past three years and paying marked attentions to Hetty.

Silas and Alvira are much disturbed over the "common talk" reported, in detail, by Mrs. Tucker, especially as Verbina (Miss Irene Howson), the hired girl at the farm, says, "Say, I seen her too", referring to a scene between the lovers, culminating in a kiss, on a recent evening, in the orchard.

The act concludes with Hetty happily announcing her engagement to her father, who has some misgivings, and the keen disappointment of Perry Deane (R. A. Sutton), a fine young "son of the soil", who has loved Hetty since childhood, and who resents the city folks coming into her life, with decided bitterness, yet, has been taking too much for granted and has made no previous declaration of his affection.

Transplanting the 'country flower' to city soil does not prove a happy experience for Hetty, as subsequent acts prove. Mrs. Rutledge, Senior (Mrs. A. H. Tinney), a proud, aristocratic woman, and her guest, Isabel Carney (Mrs. I. Woods), who secretly loves Harold, and who is mother's choice for her son, unscrupulously plotting to wreck the happiness of the little bride.

Isabel's uncle, Mr. David Hildreth (James Douglas), a clever, New York lawyer, strongly opposes his niece in the course she is taking, and does his best to help Hetty out of the predicament arising from the unexpected arrival of her father and aunt, Silas and Alvira Holcomb, at the Rutledge mansion for a week's visit. Their country ways, and talk, are the cause of much amusement, even Jennings (Clifford Elliott), the well-trained butler, having some difficulty in preserving the correctly impassive countenance which his position demands.

Harold also does his best to make the visit of his wifes relatives a pleasant one, but without conspicuous success, and Hetty and her mother-in-law quarrel outright over the latter's orders to put the visitors in the servants' quarters on the third floor, and her insinuation that Mr. and Miss Holcomb have been secretly invited by their niece to come to New York for an extended stay.

The plot to humiliate and hurt the little bride, and to plant seeds of distrust in the hearts of both Hetty and Harold, leading to an ultimate separation, reaches success in the third act. Perry Deane, desperate because of losing Hetty, secretly follows her to New York, is led into bad habits, and company, and finally, thinking he has killed a man in a gambling brawl, is forced to appeal to his old time sweetheart for money to leave the city.

Stung to the heart by her own unhappiness, Hetty decides to leave her city home with Perry, and together they go back to Mullenville. "I will go away; if he loves me still, let him come for me. When he comes, promising me a real home I will return with him. If he loves me, the test will not be too severe", is her final reply to Perry's remonstrances, and she leaves a note explaining her course of action.

Unfortunately Miss Carney is the first to find the note, reads it, tells Harold's mother, and they seem to succeed in making Harold believe the worst of his wife.

Act four introduces the folk at "Valley Farm" once more, and bring again into the play, Azariah Keep (George Cobley), a clock tinker, very deaf, who was first introduced in the opening scene, and whose repeated "I got something to say to Alviry", creates plenty of laughter in view of the fact that, though he is a daily visitor at the farm, he never gets courage to say the fateful words.

Liza Ann Tucker comes in once again with her inevitable gossip this time retailing, with apparent hesitation, a back number of the New York Daily Times containing news of the divorce which Harold is alleged to be securing from Hetty, because of her supposed elopement with an old lover from the country.

Hetty inadvertently overhears the cruel story, and is heart broken, yet indignant that Harold could believe such a thing of her.

However, through the good offices of Mr. Hildreth and Perry Deane, who is now restored to self respect through learning that the man he was supposed to have killed has recovered, Hetty and Harold are united once more, past mistakes forgiven and put away. Azariah, having written down his declaration of love for Alvira, succeeds in handing her the letter. Verbeny is left undisturbed with the novel she is so fond of reading in face of Miss Alvira's stern disapproval. Silas and his sister are delighted to see Hetty happy once more, and the play ends happily for all concerned.

The Moncrief orchestra furnished music while the audience was gathering, and between acts, as well as for the dance which followed the conclusion of the entertainment.

A sale of baking disposed of all the good things left from the supper, the ladies of Cavanville, with their accustomed generosity, having provided so lavishly that after the tea tables had been filled again and again with hungry folk, yet there was a considerable quantity still on hand when all appetites had been fully satisfied.

HAD BAD SPELLS WITH HER HEART

Mrs. R. G. Hall, Bolton Centre, Que., writes:—"Some time ago I had bad spells with my heart which I believe was caused by nervousness. I tried everything I could think of, but could get no relief until one of my friends persuaded me to get a box of

MILBURN'S HEART NERVE PILLS

After I had taken a few boxes I got wonderful relief.

I now weigh one hundred and thirty-five pounds where, before, I never went over ninety."

Price 50c. a box at all druggists or dealers, or mailed direct on receipt of price by The T. Milburn Co., Limited, Toronto, Ont.

COOKING CLASSES HELD AT MARMORA

Thirty-five Attend Classes Held in Masonic Hall.

MARMORA, March 29.—Interest is being taken in the cooking classes held last week and which continue this week, in the lower part of the Masonic Hall, under auspices of Marmora Women's Institute. About thirty-five are attending the classes which are under the instruction of Miss Hopkins.

Mr. and Mrs. Solan Croal and little daughter of Canuck, Sask., are visiting friends in this vicinity.

LARGE HOUSE BURNED.

Heavy Loss Sustained By Leeds Man—Contents Saved.

GANANOQUE, Mar. 28 (Canadian Press)—A large frame house owned and occupied by James Boyle, Leeds, four and half miles northeast of here, was totally destroyed by fire yesterday, entailing heavy loss. Mr. Boyle carried no insurance on the building. Most of the contents were saved by neighbors who came to assist in fighting the fire.

MEN'S BLUE AND WHITE STRIPE OVERALLS
Apron front, reinforced pockets, strap braces attached. Good wearing quality. Wednesday special, pair..... **$2.19**

THE J.C. Turnbull CO. LTD.

FIFTEEN REMNANTS GOOD SHEETING
with very attractive clearing prices attached to them for Wednesday. Enough for one, two or three sheets in a piece.

Many New Fashionable Coat Modes Wednesday

$16.50 - $22.50
$34.50 - $47.50

An exclusive group of selected Coats that suggest distinctive French salon styles. Black and White Silk and Satin Coats, Poiret Twill and Charmeen Coats and Kasha and Tricotine Coats. Their slim silhouettes are fashionably varied with clever intricate lines, seamings and inserts. The Paris touch of fur is seen in collars of selected squirrel, mole and baby calf. Mostly all are lined with crepe or kasha.

A most select group of the choicest Springtime Coats for women and misses. Some choice new colors shown for the first time.

Jaunty Style Tweed Coats for the Junior Miss $9.95-$16.50

All in novelty tweeds, with many smart touches to make them attractive. Convertible collars and patch pockets in contrasting colors. Exceptional value, every one of them.

Two Exceptional Furniture Values

BEDROOM SUITE, ON SALE WEDNESDAY AT $160.00
Birch in fine walnut finish. Complete with Cable Springs and All-Felt Mattress. In the Suite—Bow-End Bed, Dresser, Vanity, Chifferette, Bench, Springs and Mattress. Wednesday, all for..... **$160.00**

OLD ENGLISH FINISHED DINING-ROOM SUITE, $79.50
Eight pieces—Oval End Table, Low Buffet and 6 Chairs with solid leather slip seats. All in rich dark Old English finish. Wednesday special..... **$79.50**

Special New Showing of the Choicest Hats

They've just arrived. Quite the newest styles. Snug-fitting effects are shown with narrow brims, larger styles with face-framing brims, and a variety of ideas that suggest fanciful crowns and brims that claim attention. In the springtime blues, refreshing greens, lovely tones of beige, many tans, black, navy blue and black and white .....

$3.95 $4.95 $5.95 $7.95

Matrons' Hats .....$3.95 to $7.75
Children's Hats .....$1.95 to $3.50

20 Doz. Women's Cotton Vests and Bloomers

Some have silk stripes and short sleeves, others sleeveless, some in colors with silk stripe, sleeveless. Bloomers to match. All one price Wednesday, almost half-price, each..... **50c**

Kiddies' Smart Looking, Good Wearing Reefers, $3.45 ea.

All made of navy serge. Trimmed with embroidered anchor on sleeve and brass buttons. Wednesday, each..... **$3.45**
(2nd Floor)

MARSHALL MATTRESS WITH 725 SPRINGS
Each Spring encased in a cotton cover, with a thick layer of cotton felt on both sides, and covered with strong serviceable ticking. A wonderful rest Mattress. Wednesday, each..... **$25.00**

SILK DRESSES AND SATIN-FACED CREPE DRESSES FOR MATRONS, SIZES 40 TO 46, $17.75
Mostly in black and navy. A few in colors. All smart styles. Every Frock is a wonderful value, each being cleverly expressive of the afternoon or street style. Wednesday, each.. **$17.75**

SHADOW-PROOF SILK KNIT SLIPS
Colors of rose, sand, flesh, green, flame, black and white. Some plain, others with pleated flounce. Sizes 36 to 42. Two good values Wednesday .....
$3.19 **$3.69**

BIG CLEARANCE SPECIAL OF TWENTY-FIVE DOZEN WOMEN'S GOOD HOSE, REGULAR $1.25 AND $1.50 QUALITIES
Fine All-Wool and Silk and Wool. All sizes. Colors of beige, grey, woodland rose, bran, nude, fawn and champagne. Wednesday, Thursday, Friday and Saturday, your choice, pair..... **75c**

CLEARING 12 PIECES GOOD QUALITY CHINTZ
Light and dark colors. Mostly all heavy enough for upholstering purposes. All 36 inches wide. Wednesday, yard, **45c**
(3rd Floor)

COVERINGS FOR SMALL CHAIRS AND LARGER ONES, TOO
Short ends of English Mohair, Velour and Velvet, 48 and 50 inches wide. Reg. up to $7 yard. Wednesday, all one price, yard..... **$2.95**

CHOICE ENGLISH FILET NETS AT $1.15, $1.65 AND $1.75
All are in exceptionally fine qualities, 50 inches wide, finished on both sides with lace edges. Some very choice patterns to choose from. Wednesday .....
(3rd Floor)

LOOK AHEAD FOR YOUR SUMMER HOME NEEDS
ALMOST HALF-PRICE FOR SUNFAST MATTING
36 inches wide. Two colors, brown and green. Regular $1.25 yard. Wednesday, yard, **69c**
(3rd Floor)

CREPE SATIN, GOOD VALUE WEDNESDAY AT $2.29 YARD
Eight good colors—navy, black, burnt russet, sunset, powder blue, raphael, cinder grey and dark brown. All 36 inches wide. Wednesday, yard, **$2.29**

BUY "EXCEL" ALL-WOOL LEICESTER JERSEY SUITS
"For the little fellow." If you want him to look his best and feel comfortable for play or dress-up. Three colors—light blue, navy and sand. To fit ages 3 and 4 years. Wednesday, Suit, **$3.25**

BETTER QUALITY HEMSTITCHED AND HEMMED SHEETS
Some have slight imperfections in the weave, but nothing to mar their wearing qualities.
8/4 at $2.00
9/4 at .....$1.75, $2.25 and $2.75

PRINCESS SLIPS
Good quality Broadcloth Slips in plain colors. Double shoulder straps and hemstitched top sides gathered to give the required fullness. A Slip that will stand continued washing. Sale price, each..... **89c**
Bloomers to match Slips, made with large gusset and strong elastic. Selling price, per pair..... **69c**
(Bargain Basement)

SMOCKS
For office, home or motoring these pretty little Smocks will be found very satisfactory. They are easily slipped on, being fastened at front with buttons and loops. Long sleeve, finished with buttoned cuff, and turn-down collar. Made of pretty floral chintz. Medium and large sizes. Regular $4.25. Wednesday, each..... **$2.50**
(Bargain Basement)

WHITE COTTON VESTS
Extra special value in Women's White Cotton Vests in fine rib. Neck and sleeves finished with white crochet edging and tape draw string. Three styles to choose from—opera top, cumfy cut or regular style. Sizes 38 and 40. Wednesday, 2 for 23c each, or..... **45c**
(Bargain Basement)

OVERALL APRONS
Women's Overall Aprons of good quality gingham in check or stripe effect. Plain binding of contrasting colors. Finished with pocket and belt. A good substantial Apron for the every-day wear or slipping on over a good dress. Good roomy sizes. Each..... **95c**
(Bargain Basement)

WEDNESDAY, THURSDAY, FRIDAY and SATURDAY

WE ARE GOING TO INTRODUCE Betty Bright ALUMINUM KITCHEN UTENSILS

EVERY PIECE IS MANUFACTURED FROM PURE IMPORTED BRITISH ALUMINUM AND IS UNCONDITIONALLY GUARANTEED

79¢

POTATO POTS
ROAST PANS
COVERED SAUCE PANS
FRY PANS
PAILS, DISH PANS
PRESERVING KETTLES
ETC. ETC.

FREE!! TO THE FIRST 30 PURCHASERS OF TWO PIECES OF ALUMINUM AT 79¢ EA.
We will give ABSOLUTELY FREE a one quart aluminum saucepan

In Peterborough Churches

ST. PAUL'S PRESBYTERIAN CHURCH.

The large congregation in St. Paul's Presbyterian Church Sunday evening revealed the keen interest being taken not only by members of the congregation, but by others as well, in the series of addresses being given by the pastor, Rev. Wm. Allan, on the Jews. These addresses have shown the marvelous manner in which prophecies written thousands of years ago about the Jews have been fulfilled. They have shown them also to be a race which God has selected for a special purpose, which purpose is still not complete, with the result that there are prophecies concerning them whose fulfilment is still in the future. There will be two more addresses in this series. Next Sunday night the subject will be, "The Jew, and the Most Dramatic Thing in his long History; in this connection the stage is now being set and at any moment may take place." A week from Sunday night a unique feature will be introduced when a Passover Table as set by the Orthodox Jews for their Passover Feast will be used to show how all the features of this table, as established hundreds of years before the Birth of Christ, were symbolical of Christ, and connected with Him.

"The Long, Long Trail."

Sunday night's address dealt with Jacob as a type of the Jewish nation. Rev. Mr. Allan explained that it is necessary to distinguish in the reading of the Scriptures between the references which relate to individuals and those which are connected with nations. While the Jews as individuals are disliked by many, the fact is there is nothing that could be said about them as individuals that cannot be said with equal truth about individual Gentiles. After showing that the New Testament justifies the seeking of types in the Old Testament, Rev. Mr. Allan stated that the history of Jacob is a most interesting type of the history of the race to which he belonged. God speaks of Himself in the Scriptures, as the God of Abraham, and of Isaac, and of Jacob. Whenever the prophets, however, referred to the Jews as descendants of Jacob, the relationship was always one of trouble or of apostacy.

Five points in which Jacob was a type of the nation were pointed out by Rev. Mr. Allan. By defrauding his brother and his father, and thereby securing a blessing to which he was not entitled, Jacob found it necessary to leave his homeland and the place of blessing. In going to Egypt, he went against the direct will of God as this had been revealed to Abraham and to Isaac. To-day the Jews as a nation are separated from their homeland and will never be blessed as a nation until they are once more regathered in that land.

In the second place, Jacob got himself disliked by his father-in-law, Laban, and by his brothers-in-law, and decided to return to his home land. The Jews as a people are disliked by all the nations among which they are scattered. The most that can be said about them is that they are suffered by these peoples, even although not loved.

In the third place, Jacob cut himself off from the national altar. So to-day the Jews as a race, because of their sins, and strictly in accordance with prophecy, are without a king, and without a prince, and without a sacrifice.

Fourth, even although Jacob had gone against the revealed will of God, he was still under God's covenant care. This is true also of the Jews as a race, as although they have been punished by God, and scattered throughout the world, God's covenant towards them remains secure. For this reason they have never been assimilated by the nations among which they have been scattered, and will in due time be regathered to their home land.

Fifth, Jacob returned to his own land. The Jews to-day are returning to Palestine. Zionism is a purely political movement, and is in line with the prophecies in the Scriptures concerning the Jews which predict that they will return to the Promised Land in a state of unbelief. Just as an angel in the form of a man, wrestled with Jacob, so the Jews failed to recognize Christ as their Messiah. The day is coming, however, when they will accept Him, and their time of greatest blessing will then occur.

At the Wednesday night prayer meeting this week, Rev. Mr. Allan will speak on "The Glories of the Millenium."

CANADIAN GARDENS SUBJECT OF TALK

Mrs. Dunnington-Grubb Gives Interesting Address To Ladies.

An interesting illustrated address on "The Canadian Garden" was given to the members of the Women's Art Association at their meeting, held on Saturday afternoon in the studios at the Conservatory of Music. Mrs. Dunnington-Grubb of Toronto, president of the Canadian Women's Art Association, was the visiting speaker, and gave a charming address on gardens, illustrated with lantern slides which were run off by Mr. V. R. Henry.

The musical programme included two songs, sung charmingly by Miss Daisy Murray, who gave Grieg's "To a Waterlily," and "Under the Greenwood Tree," with accompaniment by Miss Gwen Donley, and a splendidly-rendered Sonato, also by Grieg, arranged for piano and violin, with Miss Donley and Mr. Arnold Spencer as joint soloists. This was played in excellent tempo and rhythm by the two young musicians, and was received with much applause.

In the absence of the president, Mrs. William Blackwell, the announcements were made by Mrs. J. E. R. Munro, the vote of thanks to the speaker being tendered by Mrs. R. Gliddon and seconded by Mrs. B. L. Barns.

Mrs. Dunnington-Grubb prefaced a showing of some very interesting slides by a brief outline of the origin of gardens, which existed, she said, many thousand of years before Christ, and were definitely known in 1500 B.C. Primitive peoples were not lovers of Nature, harboring rather a dread of trees and water, and it was not until man realized his dominion over Nature that gardens began to flourish.

The first gardens were those around the tombs and temples of the ancient Egyptians, about the Temple of Karnak, built in 1500 B.C. These, as well as the gardens of Syria and Greece and Persia, followed in their design the architecture of the buildings they beautified. During the Dark Ages, gardens were cultivated mainly by the monks and nuns, where vegetables and medicinal herbs alternated with the flowers which were used for religious ceremonies. The Italian Renaissance also brought massive gardens into the forefront, many of these being designed by such artists as Raphael and Michaelangelo and Lenotre, designer of the Gardens of Versailles. In Spain, the gardens which exhibited a decided Moorish tendency were in reality copied from the old Persian gardens by the Moors. In the United States and Canada today, the speaker declared, our system of landscape gardening is a modified version of the Chinese type of garden, and is a reaction from the old-time mode of formalism.

Mrs. Dunnington-Grubb's slides included some beautiful views of gardens, the majority taken from places in and around Toronto. They were mainly of the type that would be impossible to reproduce in a smaller community, with, in some instances, acres of ground involved in their designing, and including such extra bits of beauty as rose gardens, rock gardens, Japanese gardens with bridges and pagodas, and massive stone walls and wrought-iron gates. A garden that was a miniature reproduction of the Chinese willow-plate garden was an interesting item, and the views of the beautiful, large grounds at "Shadowbrook," originally built for the late Senator Nicholls, were particularly lovely.

GOES 18 MILES, DOES OWN HOUSEWORK

"For years I couldn't eat, my stomach was so weak. Went 18 miles for Adlerika. After a few doses, I began to feel better and now do my own housework."—Mrs. L. A. Austin.

Because Adlerika acts upon BOTH upper and lower bowel, it gives the system a REAL cleansing and clears out old poisons which usually cause sour, gassy stomach, nervousness, sleeplessness, headache. Just ONE spoonful stops GAS, and relieves that full, bloated feeling so that you can eat better and sleep better. Even if bowels move daily, Adlerika brings out much additional poison which you never guessed was in your system and which may have long caused trouble. No matter what you have tried for stomach and bowels, Adlerika will surprise you. At leading druggists. In Peterboro at McDermid & Jury and other druggists.

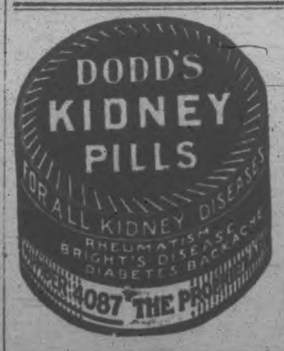

Impartial Experts Say "SALADA" TEA

ORANGE PEKOE BLEND

T82

is the finest 'Orange Pekoe' sold.

CONCERT GIVEN BY 'Y' MEMBERS

Proceeds Of Interesting Entertainment For Foreign Work of Y.W.C.A.

GOOD PROGRAMME.

The Intermediate and Junior clubs of the Y.W.C.A. presented a very interesting programme on Friday evening and Saturday afternoon in the Green room of the Association. The proceeds which will amount to $25.00, are for the Foreign work of the Y.W.C.A.

A special feature on Friday evening was the play "'Neath the Sceptre of Susan" by the Wohelo Club.

The other numbers of the programme were an opening chorus by the Intermediates and Juniors, "God Preserve Thee, Canada"; recitation, Mary Terrace; costume song, Evelyn Reynolds; duet, Dorothy Hall and Gertrude Stabler; reading, Irene Wright; solo, Alice Surety; quartette, Dorothy and Hilda Egerton, Alice and Olive Surety; dialogue, "'Bringing Them to Jesus," enacted by the following: Canadian children, Eleanor Schibe, Gertrude Stabler, Frances Jack, Dolly Eggerton, Evelyn Reynolds; foreign children, Mary Terrace, African; Mary Stabler, Japanese; Helen Jenkinson, Hindu; Winnie Francis, Chinese; Ruby Clayton, African. Recitation, Jean Kerr; piano solo, Eunice Barnes; solo, Genevieve O'Brien. Playlet, "Molly and I" by Annie Watkins, Margaret Reid and Muriel Simmons. Quartette, Alice and Olive Surety, Mary Terrace and Lucy Fisher; song, Winnie Francis. Play, "Tom's Practical Joke," Phyllis Smith, Madge McHarry and Doris Chapman. Piano solo, Beatrice Stabler; Play, Neighborly Kindness, Eunice Barnes and Nettie Pearson; piano solo, Rosie Hayter; piano solo, Margaret Wyl; lie; Operetta, Cinderella: Dorothy Hall as Cinderella; Louise Herrick as the prince; Olive Surety as godmother; Hilda Eggerton and Alice Surety as step sisters and Evelyn Reynolds as herald.

Those taking part received hearty applause from a large and interested audience.

LOCAL SINGER HEARD OVER LONDON RADIO

Earl Waterman Singing For Leo Feist in Ontario Theatres.

Mr. Earl Waterman, son of Mr. and Mrs. E. J. Waterman, 519 Romaine street, who is now employed by the Leo Feist Music Publishing Company, of Toronto, was heard over the radio from London, Ontario, a few nights ago.

Mr. Waterman is using his early vocal running as a professional "song plugger" for the Leo Feist Company, and will appear in theatres in the cities throughout Ontario billed as "The boy tenor of Toronto."

Mr. Waterman stated he will be appearing in the Capitol Theatre during the early part of April.

MISSIONARIES TELL ABOUT HARD TRIP

Story of Six Day Journey in Junk Most Distressing.

LONDON, March 29. Canadian Press. — Seven missionaries who arrived at Shanghai on a Chinese junk from Kiangyin told a distressing story of a series of hardships on their six day journey, excerpts of which were forwarded by the correspondent of the Daily Express. On their arrival at Shanghai the missionaries were half starved, almost overcome by exhaustion, and scantily clad.

Twice they were forced to go ashore to try to find food, but were driven back to mid-stream because of fear of attacks.

FEUD OVER WOMAN BEING INVESTIGATED

Judge Says Slain Editor Consulted Him About Divorce.

NEW YORK, March 29 (Canadian Press).—A six years' feud between Albert Snyder, slain magazine art editor, and Henry Judd Gray, his accused slayer, over the affections of the former's wife was the subject of investigation by police today. Contrary to statements by Gray and Mrs. Ruth Snyder, that the two men had never met, Judge Nathan Leiberman last night confirmed reports that Snyder had consulted him several years ago on divorce plans.

STILL NEGOTIATING.

Russia and Poland Trying To Arrange Non-Aggressive Treaty.

WARSAW, Poland, March 29. — (Canadian Press).—Soviet Russia and Poland are still trying to negotiate on a non-aggression pact to guarantee peace though arbitration in case of differences.

Paris' latest hair-dressing fad is the low side-parting, with a short lock waved and flattened down over the eye opposite the part.

No Woman is Beautiful Who is "Skinny"

Gain Pounds of Weight in 3 Weeks with Yeast and Iron— *or pay nothing*

All over the country women and men are amazed at the almost magic effects of IRONIZED YEAST. After a single course treatment—thin, weak bodies are brought up in weight and strength. Flesh made round and firm. Hollows filled out. Skin made satiny smooth with the glow of girlhood. How is this done?

Yeast and Iron have always been considered two of the greatest body and blood builders by medical science. They contain those vital food elements that build up flesh, correct skin and digestion troubles and enrich the blood. IRONIZED YEAST contains these ingredients in a highly concentrated form **nine times more effective than yeast and iron taken alone.**

IRONIZED YEAST gives you all the weight-building benefits contained in cod liver oil.

So it is natural that after taking IRONIZED YEAST in a single course treatment you will notice an amazing improvement in your health, appearance and spirits. The skin loses its sallow, pimply, blotchy look, pounds of good flesh are taken on and your digestion and bowel action are wonderfully improved.

So don't have a skinny, weak body that looks as though it had never been fed enough. Don't go around with an ugly skin. Sixty pleasant, tasty tablets in handy bottle. Safe for everybody; contains no harmful drugs.

Try It on "Money-Back" Offer

Go today to any drug store and get a full size treatment. If, after this generous trial, you are not delighted with effects, **ask for your money back.** It will be refunded immediately. 60 tasty tablets to a bottle. If inconvenient to buy from druggist send $1.25 direct to THE IRONIZED YEAST CO., Fort Erie, Ont., DESK 149E.

USED TIRES WANTED

Trade them in with us for New Dunlops
We will allow a fair price for your old Tires

DAWSON & JOHNSTON

PHONE 2123 - COR. GEORGE & McDONNEL STS.

WOMEN'S PAGE

SOCIETY

Mrs. R. G. Curtis and son, Lorne, who have been visiting in Edmonton, Saskatoon and Winnipeg, are guests at the home of Mr. and Mrs. F. G. Mann before returning to their home in Carleton Place, Ontario.

At the conclusion of the meeting of the Women's Art Association on Saturday afternoon in the Conservatory of Music Studio, tea was served, Mrs. W. R. Widdess and Mrs. C. H. Saunders acting as hostesses. Assistants were Mrs. D. Carmichael, Mrs. V. S. Foster, Miss Linden Hall, Miss M. Harstone, Miss M. Masson, Miss M. Widdess and Miss E. Eastwood. The table was prettily arranged with a yellow crystal bowl of daffodils, hyacinths and pussy willow and yellow candles in silver holders.

Mrs. Gordon E. Beamish of New Toronto is spending a fortnight with her parents, Mr. and Mrs. A. J. Johnston, 19 Dennistoun Avenue.

Mr. and Mrs. D. Rogers, who have occupied the position for some years past as caretaker and matron at the Children's Shelter, are removing this week to their former home in Frankford.

At the conclusion of the business session of the meeting of the Ashburnham Women's Patriotic League, held last evening at the residence of Miss M. J. Calcutt, Robinson Street, a social hour was held and refreshments were served. Cards were played, the winners being Mrs. D. A. Lawrence and Mrs. T. H. Adams.

Miss Forester Parsons is home from Macdonald Hall, Guelph, for the mid-season holidays.

The last Friendly Hour of the season was held at the Y.W.C.A. on Sunday afternoon, with a good attendance. A service and stories of India was in charge of Miss L. Brownscombe, and Mrs. A. E. Borland, who lived in that country for many years, showed a collection of novelties and pictures. A vocal solo was rendered by Miss Edna Ketcheson.

In the list of assistants provided the Examiner for the Irish Tea held under the auspices of the King Edward Home and School Association, the name of Mrs. W. G. Lockie was inadvertently omitted.

Mrs. I. Blondin of Cornwall is the guest of her daughter, Mrs. Bruce Law, McGill Street.

The many friends of Mr. W. H. Head, 6 Lundy's Lane, will be pleased to learn that he is progressing favorably after his recent serious illness, and is able to sit up for a short time each day.

Mr. and Mrs. Palmer Wiley and son, Gordon, of Toronto, have returned home after attending the silver wedding anniversary of the former's parents, Mr. and Mrs. C. E. Wiley, Park Street.

Mrs. J. A. Chevrier of Cornwall is visiting her sister, Mrs. B. Law, McGill Street.

Mrs. N. H. Sutton entertained a few friends at luncheon on Saturday, in honor of her guest, Mrs. Dunnington-Grubb of Toronto, president of the Canadian Women's Art Association.

Miss Josie Watters, R.N., and Miss Anna Scollard, R.N., graduates of St. Joseph's Hospital, left on Friday for New York City, where they have accepted positions in Niak Hospital, Miss Watters as night supervisor, and Miss Scollard as assistants in the outdoor clinic.

Dr. J. E. Middleton is spending a few days in Toronto.

A despatch of recent date from New York City records the transfer by the American Bible Society to the Canadian Auxiliary of the British and Foreign Bible Society of land in Saskatchewan valued at $30,000. Under two wills made within five years' time by the late Isaac W. Elliott, this land, comprising 10,000 acres, was willed to the British society, then later to the American Society, but the latter organization, although it was under no legal obligation in the matter, decided to transfer the land to the Canadian Auxiliary, as it had not any communication with Mr. Elliott, nor received any gifts from him during his lifetime." The late Mr. Elliott, who died in 1923, was born in Smith Township. He was the eldest son of the late James and Abigail Mann Elliott. The family later moved to Dallas, Oregon, where his mother still resides. The deceased was a nephew of Mr. G. W. Mann, Mrs. W. B. Kelly, Mrs. W. Garbutt, and Mrs. T. T. Milburn, and a cousin of Mr. Ed. Elliott and Mrs. J. K. Moore, all of this city and vicinity.

A delightful afternoon tea was held on Saturday at the residence of Mrs. B. V. Moore, Bank of Commerce Apartments, under the auspices of the Peter Robinson Chapter, I.O.D.E., the group in charge of arrangements being headed by Mrs. D. Loucks and Miss H. Buller, with Miss Edna Conner as leader. Mrs. Moore was assisted in receiving by the regent, Mrs. J. MacNabb, and the guests were ushered into the tea room by Miss Hazel Buller. Miss Eva Outram and Miss Amy Beal had charge of the Perry picture, and Miss Cora Clarke officiated at the door. The table, charmingly arranged with Indian lace, a large silver basket of daffodils, tied with mauve tulle, and yellow candles in silver holders, was presided over by Mrs. D. Loucks and Mrs. F. Hooper, assisted by the Misses Alberta Hunter, Phyllis Holmes, Helen Lamb, Viola Martin and Edna Conner.

Mr. and Mrs. Charles E. Wiley, 221 Park Street North, celebrated the twenty-fifth anniversary of their wedding, on Friday last. About forty of their friends assembled for the occasion, to enjoy a pleasant evening of cards and music, with service of a dainty supper, followed by an adjournment to the home of Mr. and Mrs. T. Sproat, Bolivar Street, where a dance was held, with excellent music provided by Bert Smith's five-piece orchestra. Their friends presented Mr. and Mrs. Wiley with a handsome set of Limoges china, in bridal-wreath pattern, the presentation being made by Mrs. T. Sproat, and the accompanying address read by Mrs. B. MacLean. Other gifts from friends included a silver pie plate from Mrs. Harold Fry; a Limoges china salad dish from Mr. and Mrs. A. McWilliams; a dozen daffodils from Mr. and Mrs. C. Friendship, and a half-dozen cut-glass wine glasses from the Misses Alice McCracken and Dorothy Worboy. A daughter in Vancouver, British Columbia, Mrs. W. H. Laugh, sent her mother two silver cake plates, with crocheted d'oyleys, and her father a pair of initialled silver cuff lings and a silver Eversharp pencil; a son in Toronto, Mr. Palmer Wiley, presented his parents with a well-and-tree silver meat platter, and a sister of Mrs. Wiley, Mrs. H. Higgs of Toronto, sent a gift of money. Prizes of cards were won by Mrs. G. Well and Mr. A. McWilliams, with consolation awards to Mrs. A. Jones and Mr. T. Sproat. Assistants in the serving of supper were Mrs. G. Worboy, Mrs. T. Sproat, Miss Dorothy Worboy and Miss Olive McCracken.

Evening Examiner Fashion

A New Bloomer-dress

This smart bloomer-dress has a box-plaited skirt attached to a scalloped bodice. View A is shown with long sleeves gathered to narrow wrist-bands, and a round collar, while View B has a low neck and short sleeves finished with shaped cuffs, the bodice being trimmed with an attractive running-stitch design. The accompanying bloomers have elastic run through the top and leg casings. NO. 1530 is in sizes 2, 4, 6 and 8 years. Size 4 years requires 2¾ yards 39-inch material, or 2 yards 54-inch. Price 20 cents the pattern. The Transfer Design is NO. 1203 and is for running-stitch or beading. Price 25 cents the pattern.

Our Fashion Book, illustrating the newest and most practical styles, will be of interest to every home dressmaker. Price of the book 10 cents the copy.

Pattern Purchase Coupon

Address Fashion Department, Evening Examiner

No. .....Street .....

Name .....

Pattern Number .... Size ...

Town .....

Province .....

Amount Enclosed .....

Price 20 cents each—coin preferred

COAL

All Sizes Any Quantity

NUT	$15.75
STOVE	$15.75
EGG	$15.50
PEA	$13.00
COKE	$13.00

Cleanest and Best

THOS. A. REHILL CO.

210 Wolfe Street

Phone 245

COAL COAL COAL

SAINT and SINNER

By ANNE AUSTIN

(Continued from yesterday.)

Against her will, but upon Churchill's insistence, Faith had agreed to wear black during her sister's trial for murder.

"Everything's got to be just right to win the sympathy of the judge and the jury," Churchill had argued.

And so, on Monday morning, January 3, Faith arrayed herself in an inexpensive but smart-looking satin dress, designed and made by herself. A vestee of pleated white chiffon and a pleated white frill at the cuffs, relieved the costume of sombreness.

Lincoln Pruitt, head of the Pruitt Wholesale Grocery, and father of George Pruitt, who had once hoped that Faith Lane would marry him, had generously given Jim Lane leave of absence, on full pay, from his new job as night watchman, a kindness which Faith knew had been suggested by George.

"Now, don't you worry about Joy," Aunt Hattie commanded, as she buzzed about Faith, helping her to get away to the trial. "Her fever's way down this morning, and I'll telephone to the courthouse if she takes a turn for the worse. And for land's sake, eat yourself a good lunc . No use starving yourself to death because reporters and meddlesome Matties watch every bite you eat."

Three reporters, two of them women, and a couple of photographers, were stationed before the Myrtle Street house when Faith and her father appeared on the front porch in answer to a pre-arranged signal from Bob's auto horn.

"Just a minute' Miss Lane, Mr. Lane," one of the girl reporters begged, springing upon the porch and touching Faith on the arm. "We've heard that your brother, James Lane, Jr., was married yesterday to Miss Fay Allen. Is the report true?"

Faith smiled into the eager eyes of the newspaperwomen. "Yes, it's true. He and Fay have been sweethearts for a year."

"May I say that Miss Allen wanted to demonstrate her loyalty and belief in Cherry's innocence?"

"If you like," Faith smiled. "But perhaps you had better ask my sister-in-law. She and my brother will be at the trial. Let's hurry, Dad. Bob is waiting."

"Have you seen Long yet?" Bob inquired, when at last the Lanes had escaped questioning and the car was headed toward the courthouse. "Darned decent of Fay, I think."

"No. They spent the night in Marlboro, but we talked to them over the phone. Long's terribly happy, and Fay says she is, too," Faith answered. "We're glad, aren't we, Dad?"

"Reckon so," Jim Lane nodded gloomily. "Think this tie is too loud, Bob?" he inquired anxiously, fingering the purple and brown atrocity that flowed across his unaccustomed white shirt. "Martha bought this tie for me last Christmas, and I sorta thought she'd be pleased if I wore it today."

While Bob was reassuring Mr. Lane, Faith stared unseeing at the congested streets through which the car was being expertly steered. She could not realize that she was actually on her way to the courthouse to take part in the greatest drama which had ever touched her life. It was all a nightmare, a long, dreadful nightmare. She would wake soon, to find Cherry safe at home again, oversleeping, as usual, one apricot-tinted cheek burrowed against a tiny, pink-nailed hand, short copper-and-gold curls rioting over a pummeled pillow.

"Good heavens! They've got the courthouse square decked out like a country fair!"

Bob's exclamation of anger and dismay brought Faith sharply to a realization that it was not a sleeping nightmare, but a waking one. She stared about her, horror-stricken, unbelieving.

The courthouse, a large and imposing building of white, rough-hewn stone, with magnificent white marble pillars was set, in lonely splendor, in the center of a city block, its terraced lawn a thing of civic beauty in the spring and summer.

But this very raw day in January found the dry stubble of the courthouse lawn trampled by thousands of feet. Men and women and holiday from school—having lost their fight for admission into the court room, which had been packed since seven o'clock, were now fighting for preferred positions near the broad flight of marble steps leading into the building, hoping for a glimpse of the prisoners' relatives and the family of the murdered man.

But it was not the sight of the familiar courthouse and jail which caused Faith's eyes to dilate with horror and Jim Lane's hand to tremble in their clasp of his daughter's arm.

Facing it, on three sides, were blocks of one, two, three and even four-story buildings, given over to garages, filling stations, cheap eating houses and hotels. And almost every business concern in the three blocks facing the courthouse was making a frantic bid for patronage from the thousands who would throng the courthouse square during the trial for murder of Cherry Lane Wiley and her husband, Christopher Wiley.

"PARK HERE WHILE ATTENDING THE BIG TRIAL," pleaded an enormous red and white bunting banner stretched across the only vacant lot on the square. Three men harangued and cajoled the drivers of the endless stream of cars seeking parking space.

A "hot dog" stand, hastily constructed of unpainted pine, occupied a corner of the hitherto vacant lot, enticing patrons with the promise, crudely lettered across the front of the shack: "BEST HOT DOGS IN TOWN AT THE CHERRY QUICK EATS STAND."

The plate glass front of a drug store had been decorated with an enormous picture done in red and white soapsuds, purporting to be a portrait of Cherry Lane Wiley, and advertising a new soda fountain concoction, "The Cherry Lane Sundae," a great dish of which the pictured Cherry was supposed to be eating with joyful surprise.

Newsstands, also hastily constructed of unpainted pine, flaunted gigantic printed portraits of Cherry and Chris, foot-high lettering assuring the mob of "DAILY SCOOPS ON THE BIG MURDER TRIAL." As Bob gave up the attempt to find a parking place and turned into the vacant lot, newsboys shrieking a new extra:

"Extra! Extra! Read Chris Wiley's own story of his life. Read all about how he come to marry the beautiful flapper murderess! Chronicle! Extra!"

"It's outrageous, Bob!" Faith gasped, as she and her father and Bob pushed their way through the crowd that had instantly collected before the parking place. "Isn't there any way to stop their using Cherry's name like this? Look! Over there, at that beauty parlor. How do they dare use Cherry's picture like that without her permission? "The new Cherry Lane bob!" Oh, how do they dare!"

"Such," Bob said bitterly, "is justice in this great free land of ours. Come on. We'll get through this jam somehow. Duck your head, darling. There's a camera aiming at you! Sorry, Mr. Lane. I'm afraid they got you that time."

(Copyright, 1927, NEA Service, Inc.)

(To be continued.)

ARE YOU THERE?

By Wallace Havelock Robb.

The Indian word for wild goose, "Wa-wa," is used poetically as meaning not only a wild goose, but Wild Life in general.

"Are you there, O Friend Jack Miner?
Are you there? Oh, are you there?"
Cries a far-off wounded honker,
Holding up against despair;
"Wobble-winged, I'm near a gonner;
O Jack Miner, are you there?"

"I can make it, O Jack Miner,
Wa-wa knows you will be there.
Faith in you will lift him higher,
Though he tumble through the air—
God! I'm sinking! lower, lower—
Tell me, God-man! Are you there?"

In the Dawn stands out Jack Miner,
And his voice afar is heard,
Calling kindly, giving answer,
Wild-Life hanging on each word.
There he stands, a torch-lit pillar,
Flaming Beacon for a Bird.

ECHO

Friend of Wa-wa, O Jack Miner,
Let us pledge our heart and hand;
Let us give united answer,
League on League throughout the land;
Let each wild-life, nature lover
Join the League and with you stand.

Issued by The Jack Miner League of Hastings, Dr. F. E. Malott, President, Belleville, Ontario.

PERCOLATED COFFEE

The best percolated coffee is made by using a large quantity of coffee with cold water, and allowing it to boil only three minutes.

"Let the Clark Kitchens Help You"

CLARK'S Pork and Beans

Every bean perfectly cooked and a piece of "Canada Approved" pork adding to the flavoury sauce. Delicious, nutritious, economical.

W. Clark Ltd. Montreal

10-27

DRESS

By MARY MARSHALL

At the right is shown a pair of ruffled georgette culottes to wear with a dance frock and those at the left have silver lace knee caps.

There is not the slightest reason in the world why the pantalette frock might not be revived. It is a safe enough assertion that anything that has ever been worn may at some other time be worn again. Twenty years ago skirts as short as those many women wear quite casually to-day would have seemed as out of the question as nose rings. To be really on the safe side, one had better not even speak of nose rings as out of the question as a future fashion. They have been worn—they may be worn again.

Just at present the pantalette frocks shown by some of the French dressmakers in the recent openings seem really absurd to most Americans—absurd and perhaps a little shocking. They perhaps forget that young girls wore visible pantalettes in mid-Victorian days when ideas concerning the proprieties of dress were apparently far more modest than our own.

Interestingly enough quite a number of the French dressmakers have hit upon the idea of the pantalette, culotte or trouser frock at the same time. Poiret is perhaps most daring—for he has an evening frock with Turkish trousers of silver cloth hidden only by long blue fringe. With some of the other dressmakers the culotte is almost entirely hidden. Sometimes it is no more than a pair of bloomers worn beneath a wrap-around skirt. This for sports wear. Sometimes a light, feather-weight evening frock will have a short ruffled pair of culottes to go with it—culottes that would show no more than any other undergarments worn instead. Then there are knee-length frocks with culottes finished with close-fitting bands that extend over the knees.

(Copyright, 1927, by The McClure Newspaper Syndicate.)

HOW TO SERVE COFFEE

Isn't it curious how difficult it is for so many people to make a truly delicious cup of coffee? And yet it is not so hard of attainment! Good coffee, a percolator and care in method of serving are the requisites. It is said that more coffee is spoiled in the serving than in the making. The proper proportions of cream and sugar, and their being perfectly dissolved in the beverage, have a great deal to do with the successful cup of coffee. Milk, generally top-milk, is sometimes used, but does not give satisfaction. Undoubtedly the most uniformly delicious coffee is that served with Eagle Brand Condensed Milk, because in Eagle Brand, a rich creamy milk, always the same, there is precisely the right amount of sugar to satisfy the taste. Another advantage of using the condensed milk is the saving on the cream and the sugar bill.

CHEAP PLATES.

A set of six cheap plates and cups will be useful in the kitchen, to save the best dishes. They can be used in cooking and for holding hot casseroles, etc.

HOROSCOPE

The Stars Incline, but do not Compel.

Wednesday, March 30, 1927.

(Copyright, 1927, by The McClure Newspaper Syndicate.)

Astrologers read this as rather an uncertain day, since there are planetary influences that tend to thwart the completion of plans.

Under this sway there may be deception and intrigue; it is not a favorable day to make investments.

The judgment should not be trusted until the aspect change, the seers declare, for the planetary government is supposed to make dishonesty and misrepresentation easy.

Women are well directed under this rule, which makes for the most unselfish effort and the most effective service.

This is read as a lucky wedding day, making for mutual understanding and real partnership.

Theatres are subject to the best possible influences and the rule indicates that the public will more and more support the spoken drama.

The seers declare that world-turmoil is to develop in the United States the most ingenious and most amazing inventions.

Art is to flourish in this country as never before and music is to receive a great impetus.

A new patriotism is to awaken in America which is to meet a test that will solidify the nation, the seers prophesy.

More heavy and unusual storms are to be expected in April, and earthquakes are indicated.

The summer is to be a period of extraordinary romance and love affairs will interfere with middle-aged political ambitions, if astrologers read the stars correctly.

Persons whose birthdate it is may have a year of unusual experiences.

Children born on this day may have a touch of real genius. They may be fanciful and should be wisely guided.

Fellowship of Prayer

Daily Lenten Devotion

Prepared by Rev. Charles Emerson Burton, D.D., for Commission on Evangelism of Federal Council of the Churches of Christ in America.

Copyright 1927

Topic for the Week

"SPIRITUAL INTERCOURSE"

Monday

"We Should Pray in Private"

SCRIPTURE: Read—Luke 11: 1-13. "But thou, when thou prayest, enter into thine inner chamber, and having shut thy door, pray to thy Father who is in secret" (Mt. 6:6). "He went up into the mountain apart to pray . . . and he was there alone" (Mt. 14:23). "He went out into the mountain to pray; and he continued all night in prayer to God" (Lk. 6:12).

See—Ephesians 6:18; 1. Thessalonians 5:17.

MEDITATION: Jesus could pray anywhere. Yet he knew the essential value of private prayer and fled to the mountains to practise it. Private prayers favors sincerity, freedom from distraction, the sense of responsibility, the opening of the secrets of the heart and specific prayers in place of generalizations. It breathes "the heart's sincere desire." Personal interviews with God—what privilege could be higher!

"Thy wishes must themselves be prayers—golden desires that thy good may be the good of all."

HYMN:

Immortal Love, forever full,
Forever flowing free,
Forever shared, forever whole,
A never ebbing sea!

We may not climb the heavenly steeps
To bring the Lord Christ down;
In vain we search the lowest deeps
For Him no depths can drown.

But warm, sweet, tender, even yet
A present help is He;
And faith has still its Olivet,
And love its Galilee.
—John G. Whittier, 1866.

PRAYER: Thanks for true servants of God.

Pray for—grace of surrender; judges; lawyers; criminals.

Collect—Lord of all truth, whose mind is quick and powerful, we praise Thee for the universe, so vast, so orderly, so dependable. We bless Thee for the persons of men and the powers of friendship in them and us, but yet more for friendship with Thyself, for fellowship with Thy Son, and for Thy pervadvading presence with us in the Holy Spirit. Precious are the moments of intimate intercourse with Thee. Reprove us, we entreat Thee, for the pursuit of things to the forgetting of friendships human and divine. Give us the discriminating mind which detects the subtleties of sin and the beauty of holiness. So shall we know victory in the conflict. Therefore we covenant with Thee to put first things first by the grace of Christ. Amen.

Cork coffins are used by the Turks to bury their dead.

Fry's Breakfast Cocoa

Fry's Milk Chocolate

For warmth, strength, energy, give them FRY'S. It has no equal for purity and flavour.

Made where Purity is the first consideration. Pure joy, pure nourishment for your children.

The Same Superior Quality in Two Famous Products.

Fry's

Established 1728

215

The Oldest Cocoa and Chocolate House in the World

ANNOUNCING

HOVIS

The Bread of Health

Hovis Bread—for 40 years the favorite in Britain—is now being made for the first time in Canada.

Hovis is different from all other breads—is greater in food value—and richer in flavor.

Today, for the first time, you can eat this nourishing, golden brown Bread, made from Hovis Flour, milled in Canada, and find a new food value and flavor that no other bread possesses.

Thousands who in the Old Land knew Hovis Bread will eagerly welcome it to Canada.

For no other bread can give—loaf for loaf—such high food value and such enjoyable flavor.

Taste Hovis Bread today. Pass the golden brown slices around the table. Let all help themselves to good eating and good health.

Costs a little more—worth much more.

ASK YOUR BAKER FOR HOVIS TO-DAY

Hovis is Baked in Peterborough by

GILGOUR & SON

STOCK'S BREAD, LIMITED

Scour pots and pans with Snowflake

It Removes Grease

3 Places for Snowflake Kitchen, Bathroom, Laundry

BOBBY THATCHER

The Prowler

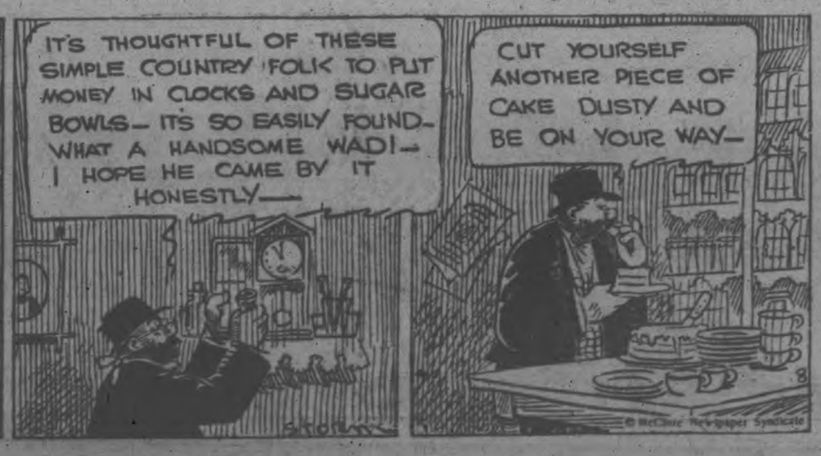

By GEORGE STORM

Owen Sound Defeat Port Arthur For Memorial Cup

Fort William Has Edge In the Allan Cup Series

FORT WILLIAM TAKES SECOND GAME OF SERIES

Thunder Bay Champions Score Three Goals in Second Period.

GRADS PLAY LOOSE.

First Defeat of Season For Varsity Team—Score 3 Goals To 2.

VANCOUVER, March 29.—Fort William got one arm on the Allan Cup here last night when the Thunder Bay champions defeated Toronto Varsity Grads 3 to 2, in the second game of the senior Canadian amateur finals, the first contest having ended in a two-all tie after 30 minutes' overtime.

The third game will be played here Wednesday night and should the Forts come out on top again they will take possession of the trophy.

Playing a much better combination and skating faster than the Grads, the Thunder Bay team were full measure for their win.

Might Have Been Different.

Had the Grads shown as much fight in the first two periods as they did in the last one when they kept the Forts back of their own blue line the greater part of the time, the score might have been different. It was only clever headwork on the part of Kearney in the Forts' net that enabled his team to skate off the ice winners.

At one time all the Grads team, with the exception of the goalie, was past centre, driving in shots and working into the net. The only score of the period came after sixteen minutes, when Sullivan whipped one into the corner of the net. For the winners, Ward, Tuckwell and Kearney were the stars, while Hudson, Porter and Trottier were the pick of the Grads.

Grads Play Loose.

Cook opened the play in the first period with a stiff shot from the boards, but it was wide. Hudson replied and his drive also was off the mark. Both teams played defensive hockey, using only one and two-men rushes. On a dash with Trottier, Plaxton nearly took Kearney off his feet with a terrific drive.

Fort William got away on a three-man thrust with only two opponents in front of them, but Porter broke up the play. The Forts at this stage played better hockey, while the Grads appeared to be disorganized.

Plaxton went off for tripping Tuckwell and while he was on the fence Porter made a nice solo rush, but shot wide. McLeod missed an almost sure goal when Cook sent over a perfect pass. Both teams used their bodies and sticks freely and Sullivan was lucky to save on a long shot from Tuckwell, the drive nearly catching him napping. The Grads' playing was very loose the first period and Fort William broke up each attempt of the Grads to get into scoring range. Davis secured the rubber and went through the Toronto team, turning in a back-handed shot, Sullivan just catching the puck with his skate.

PLANS HOCKEY FOR FAR WEST

C. C. Pyle and "Red" Grange Planning California Hockey League.

FOUR TEAMS

LOS ANGELES, Cal., March 29.—C. C. Pyle and his red-haired football partner, Harold ("Red") Grange have added ice hockey to their professional sport ramifications.

Pyle announced yesterday plans for the formation of a California ice hockey league for four teams, with franchises in San Francisco, Oakland, Los Angeles, and Hollywood. With Grange, former University of Illinois gridiron star, as an associate, Pyle has purchased a large rink here, and plans to build one costing $220,000 in San Francisco.

Pyle also revealed that he has options on two eastern hockey teams, and probably will purchase the teams intact, bringing the players to compete in the California League.

The promoter, who recently took Suzanne Lenglen, French net ace, and a troupe of tennis players on a tour of the country, said the venture into hockey will in no way interfere with plans of himself and Grange for another professional season in the east. The pair will leave for the east within the next three weeks to reorganize the American Football League into a six-team circuit, he said.

CARDS MAY REPEAT IN THE NATIONAL

Champions Unchanged From Last Season With Exception of Manager.

NEW YORK, March 29.—Backed by experience and confidence that should fortify a young championship ball club the St. Louis Cardinals will be at least one of the favorites in the National League pennant race.

With the exception of the field generals the club is the same as it was last year.

Rogers Hornsby and Bill Killifer, who were credited with doing the heavy thinking that brought the last National League pennant to St. Louis, have departed.

But Bob O'Farrell, rated in 1926 as the most valuable player in the league, is handling the club and he is one of the smartest men in the game.

The Cardinals have a well balanced club. The infield is one of the best in the league, the outfield is strong, the pitching staff will compare favorably with that of any of the rival clubs.

The mechanical strength of the team with Frank Frisch playing second base probably will not be reduced. Hornsby, of course, is a better ball player than Frisch, but Hornsby did not have a good season last year.

The spirit of the Cardinals seems to be all that it should be desired for a championship club. Man for man it is a young ball club and the players will hustle for O'Farrell.

You'd Be SURPRISED!

BY BILLY EVANS

Ray Schalk boasts a unique distinction among catchers of all classifications.

The remarkable feat of the new manager of the Chicago White Sox in catching 100 or more games for 11 consecutive years is without parallel in the majors.

However, it is not that performance I have in mind when I speak of a distinction Schalk enjoys over all catchers, amateur or professional.

As far as I know, or have been able to learn from the records, Schalk is the only catcher who has negotiated one or more putouts at every base.

Catchers are supposed to register their outs in the neighborhood of home plate, but Schalk has journeyed to first, second and third to bask in the limelight.

When Harry Hooper played right field for Chicago, he and Schalk used a trick play that got one runner and failed to get perhaps a score of others by inches.

On balls hit to right field with the first baseman playing deep, Schalk would jog toward first in foul territory. If the batter turned first base wide and fast, Schalk, at the proper moment, would start for the bag and Hooper would cut the ball on a line to that base. It was a thriller.

Once during a run-up between first and second, Schalk left his position at the plate and got into the play, finally tagging the runner out as he slid into second.

Now for the other trick play. Noting that a runner on first had decided to go to third on a bunt handled by the third sacker, in which he retired the runner at first, Schalk raced down from his position at the plate, took an accurate throw from Hal Chase, then playing first for Chicago, and by diving at the runner sliding into third, managed to get the decision from the umpire. He has made this play twice.

Schalk, I think, is more proud of the fact he has retired a man at every base than the catching of 100 or more games for 11 successive years.

TARPON SPRINGS, Fla., March 29.—The St. Louis Browns have unearthed a rival for Babe Ruth in First Baseman Guy Sturdy, who looks the part of his name. He is better than six feet, weighs about 180 pounds and last season cracked out 49 runs for Tulsa in the Western League. He bats and throws left-handed.

JAMES QUINN CANADIAN CHAMP

Defeats Newman By 638 Points—Surprise in Billiards Finals.

TORONTO, March 29.—There can be upsets in practically all sports, but one of the biggest upsets of the season was the defeat of Stanley Newman by James Quinn in the final for the Canadian professional billiards championship at Brunswick Hall on Saturday night. The final score was: Quinn 6,000, Newman 5,362.

Newman has long been considered to be one of the best cue men in Canada, but his play against Quinn was disappointing.

James Quinn, the new champion, who arrived in Canada about the same time as Newman, came out practically considered as a "retired" champion of Scotland. He played most of the leading lights of the Canadian billiard field with varying degrees of success and on account of his present pressure of business had no serious thought of competing for the Canadian title, consenting to do so only at the urgent entreaties of a few friends.

To reach the finals he had to defeat Ernest Leigh of Montreal, one-time champion of Canada, also A. P. Woodward, who was the title-holder last year. His serious battle began at this stage, having to meet Stanley Newman, who had already earned a high reputation as a brilliant cueist, with youth on his side, and having been schooled by such players as Stevenson, Inman, Willie Smith, and his own brother, Tom Newman, the present world's champion.

Owing to pressure of business Quinn will be unable to stay over to meet Tom Tothill, who challenged the winner to a match of 16,000 points. Newman, however, has stepped into the breach and will cross cues with the North of England champion, commencing this afternoon.

OWEN SOUND WINS JUNIOR TITLE IN OVERTIME VICTORY OVER PORTS

McDougall Scores Four Goals in Speedy and Thrilling Contest.

SCORE 5-3.

Win Canadian Championship For Second Time in Four Years.

TORONTO, March 29. — Just when it looked as if the Owen Sound Greys were fading under the terrific pace that had been set and followed during the sixty minutes of regulation play, during which time each team scored twice, the Greys pulled themselves together at the start of the overtime period and within three minutes had rammed in two counters, and before the ten minutes had expired were able to match the Port Arthur West Ends' final counter, enabling them to win the second and final game of the series for the Canadian Junior championship and possession of the O.H.A. Memorial Cup by 5 goals to 3, after one of the greatest Junior classics in the history of the game in this city. The Grays' "sixty-minute men" were forced to add ten additional minutes to their title, but they finished with a burst that was unexpected by the greater number of the huge crowd of spectators.

It was a great struggle between two great little teams, and there was very little to choose between the pair, but the O.H.A. champions had the greater punch to their attacks. The West Ends were in scoring positions more often than were the winners, but spectacular work between the sticks by Benny Grant turned them aside many times, but he failed to break their hearts, and once again the Abbott Cup holders came back strong after being two goals down and threatened to tie up the count. The winners' scoring average on the number of chances they had was considerably higher than that of the Western Canada champions, but Grant certainly saved the game for the winners, especially in the first seven minutes, when the Ports were close in enough times to win the majority of games.

McDougall Scores Four

While Grant was the defensive star of the Greys, it was "Shrimp" McDougall who supplied the punch on the offensive, the centre player sniping four goals during the 70 minutes, and he also did valuable work in breaking up rushes and overtaking opposing puck-carriers. While these two men stood out in the victory, the other four were very important cogs in the great little machine which brought the Canadian championship back to Eastern Canada after a two years' sojourn in the West. It was the Grays who brought the title and trophy back four years ago, and once again they came through bearing the hopes of Eastern Canada on their shoulders, but they were forced to show their very best to turn back the Ports.

In the first game Martin Lauder was the scoring ace for the Greys, but last night he was watched closely and did not beat Spooner, but he took part in two scoring plays, the one for the first goal when he passed to McDougall and for the second goal of the overtime when he carried the rubber down the ice where McDouall secured behind the Ports' net to come out and hook it around the post into the twine. Markle, like Lauder, was unable to score, but he played a much better game than on Friday and both the defence men showed an improved standard of playing. It was Paddon who gave the Greys the lead in the overtime when he secured near his own goal and rushed down after a minute and a half's play. Just as he passed the blue line he drove one at the net and as Spooner's view was partially blocked he was unable to step in front of the rubber. This gave the Greys the needed encouragement and soon afterwards Lauder staged a rush, but he lost possession near the goal and the puck went on to the end of the rink. Taking a leaf from the Port's book McDougall raced in and secured and was allowed to ramble around and hook the rubber in.

THISTLE CLUB JOINS SOCCER ASSOCIATION

Officer-Bearers Elected and Member To Board Appointed.

The Thistle Football Club held an organization meeting, last evening, in the Chamber of Commerce rooms, when they elected the office-bearers for the ensuing year: E. King, president; R. Gilmour, vice-president; George Nimmons, secretary-treasurer, and D. Menzies was appointed to the Board.

The secretary was instructed to write the City Council in regard to the use of King Edward Park for the ensuing year.

A list of players was read who intimated, that they would participate with the Thistle Club, as follows: C. Griffen, A. Anderson, J. Scott, J. McLeod, R. Dawson, J. Bromley, J. Bellamy, T. McPhate, C. Forrest, E. McPhate, A. Lang and J. Wade.

CLUBS DISCUSS USE OF OVAL

Soccer and Cricket Officials Arranging Schedule for Coming Season.

Last evening, in the Paragon Hall, the local cricket magnates met the representatives of the local football association to discuss the use of the Oval for the ensuing season.

At the end of last season, the soccer clubs failed to function through unfavorable circumstances, which gave the legitimate right to the cricket authorities to gain possession of Nicholls Oval for this season, but they did not want to cause the soccer clubs any inconvenience, and requested an agreement before making final arrangements.

The cricket members explained the situation fully as to their proposed schedule, which would be from the 1st May until the end of August and would leave the balance of the year to the soccer clubs.

On behalf of the soccer association, Vincent Stewart stated that he would not commit himself until he had held another meeting, in the near future, and would also attend the Quaker Oats meeting to discuss the situation with them.

A motion of thanks was tendered to the soccer officials for the manner in which they had discussed the situation with them, also wishing them a very successful season.

ROUSH AND LUQUE MAY JOIN GIANTS

With These Stars Available McGraw's Club Be Much Strengthened.

ST. AUGUSTINE, Fla., March 29.—John McGraw, manager of the New York Giants, is celebrating his silver jubilee this year as the manager of the New York club and he is bearing down with everything to win another National League pennant.

The Giants will start as one of the favorites for the championship. It is a strong defensive club and probably will have one of the heaviest attacks in the league.

With Horsnby at second base McGraw feel that he has perfected him inner defense with a double play combination—Tinker to Evers to Chance.

With Lindstrom at third base, Jackson at short, Hornsby on second, and Terry on first base the Giants have a powerful offensive and defensive combination, but the outfield is still uncertain.

Eddie Roush, who has a hate against spring training campaigns, hasn't reported, but it is almost certain that he will be in centre field before the season is far advanced.

Without Pep Young in right field the Giant outfield will be handicapped, of course, because Young was one of the best players in the game.

McGraw needs one more veteran pitcher and it is probable that he will get Adolf Luque from the Cincinnati Reds.

ICE 150,000 YEARS OLD FOUND

Ice believed to have been formed 150,000 years ago when Russia and all Northern Europe were covered with the wintry coating, has been found in a cave recently discovered in the Ural mountains. The case is 26 miles long and is festooned with glistening icicles. The roof is a mass of snow crystals that reflect the colors of the rainbow, and there are many grottoes. Objects dating from the time of the Persian King Cyrus were found nearby.

Peru has a movement to abolish the present law making the President eligible as a candidate to succeed himself.

OUR BOARDING HOUSE — By Ahern

a For Sale—General

GOOD FIRM COOKING APPLES, 40 cents per peck. Mrs. J. A. H. Campbell, Keene. 3d-75-3883 A

RUG. AXMINSTER. SIZE 9 x 10 feet 6 inches; apply 692 Elcombe Crescent. 3d-77-4042A

MUSHROOMS. FRESH. DELIVERED daily. Phone 1681F. 3d-76-4008A

A GOOD PORTABLE HEN HOUSE. 12 x 8 1-2. Apply 226 Rubidge street. 3d-76-4011A

MOVING VAN, LORRY, TRUCK, 1 double set of harness. Apply 329 Aylmer street. 3d-76-3999A

UPRIGHT HEINTZMAN PIANO, AS good as new. Regular $550; will take $350 cash. 149 Lake street. 3d-76-3998A

BABY CARRIAGE IN GOOD CONDITION, with runners, for winter, $6.00. Apply 157 Dublin St. 3d-77-4054A

TENT. IN GOOD CONDITION. 12 x 12. Apply phone 2510F. 3d-77-4046A

GOOD FOUR BURNER GAS RANGE or will exchange for Quebec heater in good condition. Phone 1949J. 3d-77-4035A

TWO COMPLETE BEDS. ONE EXtension table in good condition. Cheap. Apply Mrs. Watkins, American Hotel. 3d-75-3992A

VIOLIN, NEARLY NEW; WILL SELL reasonably. Apply 266 Romaine street. 3d-75-3971A

BED ROOM SUITE, BUFFET, MUsic cabinet, gramaphone and kitchen table. Apply 195 Reid. 26d-86-387A

SEED OATS FOR SALE. EARLY variety, 85c per bushel. Also seed Barley, $1.00. W. A. Wood, Fraserville. 3d-75-3987A

ENGLISH CHESTERFIELD, THREE real leather chairs, one combination coal, wood and gas range, one music cabinet. Apply 509 King street. 3d-75-3984A

HARROWS. TINNEY'S DIAMOND steel. Will be at Chevrolet garage, Water street, on Saturdays on account of change in market bylaw. Albert Tinney, phone 69 r 13, Millbrook. 3d-76-3994A

WALNUT SIDEBOARD, $15; GOOD walnut piano case organ $25; fumed oak library table $15; new Quebec with oven $29; 2000 postage stamps, all different, $4; good new wool mattresses $6; iron spring beds $4; lot of small hardware at very reasonable prices. Furniture repaired, renovated or taken in exchange. Phone 1446J. M. T. Butcher, 350 Water street. 6d-74-3953A

ONE WATER POWER MOTOR washing machine, with wringer. Old Country mangle. One set orchestra drums and traps with cases. Cheap. 280 George street. 3d-77-4042A

GENTLEMAN'S BICYCLE. GOOD condition. Apply 259 Townsend street. 3d-24-3954A

AT RUSKIN'S RE-UNION SALE—clean and up-to-date suits $5; coats $1; pants $1; hats 50c; work shirts 69c; new shoes $2.95; ladies' silk hose 20c; housedresses 80c. These are only a few of the bargains we are offering at our Reunion Sale. Ruskin's store, 219 Hunter W., at the same old stand. 6d-80-4042A

NEW SEVEN ROOMED HOUSE, very desirably situated in best residential section, oak floors throughout and modern in every detail. This house will be sold on easy terms to suit purchaser. Monthly instalment payments if desired. Apply 437 George street. dtf-A.

A COUPLE OF GOOD BRICK houses, large lots, on Lansdowne street, and on boundary, municipal taxes very low, assessed in country, near car and bus line, 15 minutes walk to P.O.; just the house for a retired farmer; price and terms to suit purchaser; for particulars apply to the Review Agency, 164 Hunter St., Peterborough. 26d-86-388A

GAS PLATE WITH OVEN $3.50; kitchen tables $2 up; extension table $8; parlor tables $2 up; electric iron $2; gramaphone $10; records, songs and dance music, 5 for $1; iron beds and springs, dressers, toilet sets, washing machine, kitchen chairs, 2 burner oil stove with oven, step ladder, setter, dishes, etc. Records exchanged, 10 cents. Apply 59 Aylmer, near Perry. 3d-76-4001A

a For Sale—General

SEED OATS. 720AC. Phone Keene 12 r 15. 3d-75-3969A

NICE UPRIGHT PIANO IN GOOD condition; cheap for cash; need money. Apply 297 Bethune. 3d-75-3988A

FEMALE POLICE PUP. PHONE 287. 3d-77-4065A

ONE 4 FT. SILENT SALESMAN. Apply V. Boorman, 55 Hunter E. 3d-77-587 A

PRESSBY SUPER HETRODYNE Radio, seven tubes. Cheap. Apply 5 Cricket Place. 3d-29,31,2-4061A

2000 FEET OF USED PINE LUMber. Apply 231 George. 3d-77-4057A

CREAM WICKER STROLLER, nearly new. Also iron cot. Apply 508 Patterson street, between five and seven o'clock. 3d-77-4066A

PONY, HARNESS AND BUGGY. ALso small democrat and cutter. Apply Phone 232 or 390 Queen street. 3d-77-4072A

POLICE DOGS, PEDIGREED, ALL ages from nine month down. N. F. Maker, phone 1981. 3d-77-4071A

WHITE POMERANIAN DOG. WILL exchange for black female. Phone 665J. 3d-77-4058A

ONE HEAVY HORSE TIE WEIGHT. Large tarpaulin for waggon. One heavy 22in. horse collar, like new. 257 Wolfe street. 3d-75-3967A

PRINTING — CARDS, ENVELOPES, tags, billheads, statements, etc. Prices right. The Review Office, 164 Hunter St., Peterborough. 26d-86-387A

C.C.M. LADY'S BICYCLE; PRACTICally new. Apply 136 Perry street. 3d-76-4028A

LOOK HERE! DRY HEMLOCK Slabs $3.00; pine slabs, $2.50. Phone 2930W. 3d-76-4030A

WHITE REED BABY CARRIAGE and bassinet and Guerney Oxford heater. Cheap for quick sale. 258 Brock street. 3d-77-4036A

DRY WOOD. HEMLOCK SLABS, cut short, $5 per large truck load. This wood has not been in the water. Also hard slabs, body hardwood and mixed cordwood. Thompson's, phone 2260. 12d-85-4013A

DESK, ROLL TOP. CHEAP. BOX 4018 Examiner. 3d-76-4018A

COAL OR WOOD COOK STOVE with hot water front in good condition; cheap for quick sale. Phone 1894J. 3d-76-4025A

WOOD AND COKE. PHONE 1927 for dry hardwood slabs, body hardwood, heavy hemlock slabs and Solvay nut coke. W. J. Fitzgerald. 26d-99-4027A

b For Rent—Houses and Apartments.

COMFORTABLE FIVE ROOMED brick house, south on Stewart, conveniences etc., $18.50. Also 4 roomed house in first class condition, north end, rent, $12. Apply 585 George. 3d-77-588B

FURNISHED ROOM, HEATED, light and water; suitable for light housekeeping. 174 Aylmer street. 3d-77-4073B

ROOMS FOR LIGHT HOUSEKEEPing; furnished or unfurnished. 106 McDonnell. 3d-77-4067B

FOUR ROOMED APARTMENT, OVer store; central. Apply 299 George street. 3d-75-3981B

FURNISHED HEATED APARTment; very central; pone 116W. 3d-76-4014B

2 1-2 STORY BRICK HOUSE, WITH all conveniences, centrally located in factory district. Phone 461J. 12d-85-3933B

HOUSE, CENTRAL CONVENIENCE, immediate possession. Apply 582 Aylmer. 6d-75-3885B

FOR RENT — MODERN, HEATED Apartments; apply 437 George St. dtf-1868C

APARTMENT, MODERN, HEATED; Phone 1252J. 12d-76-3625C

HOUSE, ON LONDON STREET, $18 per month. Phone 1265M. 3d-75-3958B

HOUSE. APPLY 508 STEWART ST. 3d-76-4015B

APARTMENT. IN WEST END. Large bright rooms, newly decorated. 309 Park. 3d-76-571B

b For Rent—Houses and Apartments.

SEVEN ROOMED HOUSE. FURNace and all conveniences. Apply J. Horsfield Millinery, 435 George St. 3d-29,31,2-4051B

BRIGHT FURNISHED ROOM. NEAR Collegiate. Phone 1695J. 3d-77-4040B

HOUSE. ON KENNETH AVE., ONE or two acres of land. Phone 977 r 15 or 316. 5d-79-4029B

BRIGHT COTTAGE. FOUR ROOMS with attic; good location, rent easy. Apply 183 Antrim. 6d-80-4041B

FOUR ROOMED COTTAGE, LIGHTS and water. Apply 168 Antrim. 3d-77-4047B

APARTMENT. FIVE ROOMS. APply 353 Water street, phone 126. 6d-80-389B

EIGHT ROOMED BRICK HOUSE. Modern, with sun room; central. Apply 108 Aylmer, phone 1932. 3d-76-4007B

MODERN HOUSE. 14 MURRAY ST. 163 Hunter street. The Dickson Co. of Peterborough Ltd. 6d-7-3973B

WARM SEVEN ROOMED BRICK house; conveniences; Water street. Apply 677 Water street. 3d-75-3974B

ONE OR TWO FURNISHED ROOMS. Balcony; all conveniences, phone, central, refined young couple or business girls. Phone 1544F. 6d-78-3966B

APARTMENT. MODERN, HEATED, central, five rooms, bath, gas, stove, sink, stationary tub, buffet, cupboards, clothes closet, hot and cold water. Ready April. Phone 235J. 6d-76-3219B

c For Rent—General

TO RENT—STORE NO. 374½ WATER Street; apply to 437 George street. dtf-340

TWO OR THREE UNFURNISHED rooms. Central, all conveniences. Apply 247 Aylmer. 3d-75-3999C

LOT AND BUILDING ON ARMOUR Road; light and water. $7.00 per month. Phone 948J. 6d-76-3714 C

TWO OUTSIDE OFFICES IN BANK of Toronto building; heated; apply Bank of Toronto. dtf-1529C

FOR RENT—HEATED OFFICE ON George street. Apply 427 George street. dtf-C

SERVICE STATION. GOOD LOCATion. 3 pumps, up-to-date equipment. Apply Canadian Oil Company Ltd. 6d-78-557C

COMFORTABLE GARAGE. WATER, below Smith; possession April 1st. $2.00 monthly. Apply 183 Antrim, phone 2211F. 6d-77-3935C

No. 385 WATER STREET; SUITable for store or office; immediate possession; apply 437 George St. dtf-1607C

BROCK ST. RINK IS AVAILABLE for rent until December 1st next. This immense floor space would make an excellent garage, parking and service station, auction sale room, storage, or could be used profitably for many purposes. Apply R. M. Glover, Examiner office. 6d-75-517C

d Real Estate.

BRICK BUILDING, CONTAINING modern apartments and stores; central, good revenue. To close an estate. Inquire 451 Water street. 26d-99-4016D

A HOMEY HOME — ALL MODERN improvements, on Elias avenue; the fashionable section of the city; at a reasonable price; for particulars apply, The Review Agency, 164 Hunter St., Peterborough. 26d-86-389D

FOUR BRICK HOUSES, ALL MODern, good locality, on street car line. Price reasonable. Apply 308 Burnham. 6d-79-4031D

MODERNLY EQUIPPED HOUSE. Furnace, fireplace, hardwood flooring; corner lawn; car line. Apply 835 Water street, 7-8 p.m. 6d-80-4059D

FOR SALE OR RENT. GOOD house and out buildings, 6 acres of land, for further particulars. Apply 225 Dublin street. 3d-75-3970D

SMALL HOUSE; CHEAP FOR QUICK sale; phone 1865W. 9d-10,12,15,17,19,22,24,26,29-3344 D

d Real Estate.

BY OWNER. NEW SIX ROOM frame house, must be sold, country tax, water, light, furnace, garden. Phone 1948W. 3d-76-4003D

WILL SELL CHEAP FOR CASH; 6 room cottage, 3 piece bath, gas and lights, double garage; very central, must be sold; owner leaving city; Box 3916 Examiner. 6d-76-3916D

SEVEN ROOMED SOLID BRICK house in north end. Three piece bath, new furnace, stable and garage. Corner lot. This is a real home and priced right as I am leaving city. Phone 1949J. 3d-77-4031D

DOG SUPPLIES

WE STOCK SPRATTS FULL LINE of Dog Remedies, Dog Biscuits, Puppy Meals, etc. Bring your dog troubles to us; phone 55; Frank H. Dawson, 350 Water St. tu-f-2435

f Boarders Wanted.

BRIGHT ROOM FOR ONE OR TWO gentlemen. Board if desired. Phone 2821. 3d-76-3955F

ROOM AND GOOD BOARD. NEAR C.G.E. Phone 2238J. 3d-77-4055F

ROOMERS WITH OR WITHOUT board; accommodation for travellers. 189 King. Phone 1957F. 3d-77-4064F

AUTO ELECTRIC AND RADIO repair. We repair and rebuild generators, magnetos, coils, radios, etc. 5 Cricket Place, phone 802. 3d-29,31,2-4062T

ROOM FOR ONE OR TWO BOARDers; ten minutes walk to C. G. E. Apply 527 Chamberlain. 3d-75-3976F

ROOM AND BOARD FOR CHRISTian young man. Use of phone and piano. Box 4032 Examiner. 3d-77-4032 F

g Help Wanted—Male.

500 MEN WANTED TO BECOME live partners in Peterborough Exhibition. None but boosters need apply. dtf.E

WANTED. GOOD CARPENTERS. Apply Thos. C. Ephgrave, contractor. 3d-75-3985G

WANTED. A SALESMAN WITH vehicle. Phone 1059M. 3d-77-4038G

FIREMEN, BRAKEMEN, BEGINners $150-$250 monthly, also clerks (which position?). Railway Box 2460 Examiner. 30d-89-2460 E

YOU CAN EARN $10 TO $25 A week in your spare time at home writing showcards. No canvassing or soliciting. We instruct you and supply you with work. Write today. The Menhenitt Company Ltd., 37 Dominion Building, Toronto.

SALESMEN WANTED. EXPERIenced salesmen wanted with best of references and neat in appearance. Salary and commission to the right party. Apply Tuesday evening, 174 Hunter street west. 3d-75-3991G

STEADY EMPLOYMENT AND GOOD pay for two men with cars; prefer men accustomed to dealing with farmers; must have fair education and be able to furnish references. Box 577 Examiner. 3d-77-577G

FOR SALE OR RENT. IMMEDIATE possession; one bungalow and two small houses in perfect condition, south end. Will sacrifice for quick sale or rent cheap. Phone 1927, days or 2878W between 6 and 7 evenings. 6d-79-4036G

j Employment Wanted.

PHONOGRAPH REPAIRS—SPRINGS replaced while you wait; work guaranteed; T. Griffin, phone 2163W 146 Park street, opp. C.G.E. 27d-77-3229K

MUSKRAT SKINS WANTED—HIGHest prices paid; be sure and phone me before selling; C. J. English, Campbellford; office phone 66; residence 422. 11d-18,22,25,29,1,5,8,12,14,19,21-4693

l Agents Wanted.

$5—SELL HOUSEHOLD NECESSITies — greatest imaginable demand; have business of your own; make five dollars up daily; capital or experience unnecessary. B. Garretson, Brantford, Ont. 12d-76-3628Q

h Help Wanted—Female

MAID, EXPERIENCED FOR GENeral housework; small family. Apply 521 Gilmour or phone 451. 3d-75-3963 H

SALESLADY WANTED. ONE WITH experience on alterations preferred. Apply Ruskin's store, 219 Hunter West 3d-77-4045H

GIRL TO DO HOUSEWORK. GOOD wages. Apply 440½ George street. 3d-76-4017H

500 WOMEN WANTED TO JOIN Peterobrough Exhibition. This is a 50-50 proposition — 500 women and 500 men wanted. d.tf.-F

YOUNG GIRL TO ASSIST IN GENeral housework. Phone 1403W. 3d-77-4048H

A SIMPLIFIED STENOGRAPHY Course trains you at Home in ten weeks. Typewriter loaned. System guaranteed. Booklet free. Dominion School Railroading Limited, Toronto. 6d-1,8,15,22,29-3141 F

STUDENT NURSES TO TRAIN IN Belleville General Hospital. Efficient instructions, pleasant surroundings, attractive environment in beautiful Belleville. Reasonable monthly allowances paid during training. Probational periods begin April 1st, September 1st. For further particulars apply to Miss M. Tait, Superintendent, Belleville General Hospital, Belleville, Ontario. 6d-75-513H

m Lost.

PAINTING AND KALSOMINING BY experienced man. Phone 1646J. 12 15 17 19 22 24 26 29 31 2 5 7 3481M

GREY SABLE PEKINESE DOG. Finder please call 2574J. 3d-77-4037M

SATURDAY AFTERNOON, LADY'S black hand bag containing sum of money, also gentleman's gold Waltham watch with initials J.F.S. Finder please leave at Examiner or phone 1656W. Reward. 3d-76-4029M

ON LAKEFIELD - PETERBOROUGH road, one Ford balloon tire, rim and tire carrier. Finder please advise Hunter and Webster, Lakefield. 3d-77-579M

THREE PEARLED TIE PIN. FINDer please leave at Examiner. Reward. 3d-76-4026M

BAND RING, TWO PEARLS AND ruby. South side London between Aylmer and George. Phone 2375F. 3d-76-4016M

BABY'S WOOD DOLL CARRIAGE, on Sunday afternoon on Stewart street. Apply 366 Dalhousie. 3d-76-4023M

o Live Stock.

WORK HORSE. CHEAP FOR QUICK sale. T. J. Hetherington, near Filtration plant. 3d-77-4031 O

HORSES. JUST OFF HARD WINter's work. Phone 459W, Ocean Blend Tea Co., 420 Water street. 3d-75-3975O

ONE DRIVING HORSE OR WOULD exchange for heavy horse or milk cow. Phone 35 r 12 Omemee. 3d-75-3959O

ADVERTISE IN THE EXAMINER

FOUND!

The advertiser lost a silver bracelet watch, and trustingly advertised the fact in The Examiner.

The watch was returned safely.

SILVER BRACELET WATCH, INitials E.A.C. engraved on back. Lost on Saturday near market square. Reward at Examiner.

Just another instance of The Examiner's good service to advertisers.

EVERYBODY READS THE WANT AD PAGE!

Dependable

USED CARS

Buy Where Values Are High and Prices Are Low

MASTER FOUR McLAUGHLIN COUPE — In dandy condition. New tires, etc.

• • •

NEW SUPER SIX ESSEX.

• • •

LATE MODEL FORD TOURING—A real buy.

• • •

STUDEBAKER TOURING—A very low price.

Our Guarantee —"You Must Be Satisfied"

A. BROWN & SON

383 WATER ST.

t General Notice.

CHIMNEYS BUILT AND REPAIRED. Phone 2491F, evenings. 12d-83-3936 T

CHIMNEYS & FURNACES CLEANed, built and repaired; phone 1851W. 26d-81-3358M

CARPENTERING, SHINGLING, Repair work done. City or country. Rates reasonable. Work satisfactory. Apply Fife, 578 Division. 3d-76-4004T

PRUNING. NOW IS THE TIME TO get your trees pruned and put in shape. Phone 2496J. 6d-80-3997T

GOODFELLOW & WELCH, TINsmiths and Plumbers. Estimates given on new and old work. 382 Water street. 26d-93-3549 M

TAXIDERMIST WORK DONE; HAVE your specimens mounted; apply 156 London, phone 878. 26d-75-3144M

NOTICE AUTOMOBILE OWNERS. We make special business renewing broken windshields, doorlights, showcases, etc. Peterboro Showcase Co., 707 Water St. Phone 1153W. 26d-82-3389 M

WILL ALL CAR OWNERS KINDLY notice, that R. Wright has opened a new washing station at the corner of Simcoe and Bethune street. All work done satisfactory. Phone 464 or residence 230 George street. 6d-77-3933T

p Poultry.

POULTRY WANTED—I AM PAYING special prices, 25 cents per pound for fat hens; S. Levine, phone 1731F. 26d-80-3277P

BABY CHICKS AND HENS, THOROughbred Wyandottes. Apply 438 Roger. 3d-76-4024P

TWO GEESE; ALSO ONE GANDER for sale. Apply Herron's, Jackson Park. 3d-76-3996P

CLIFFMUIR BABY CHICKS — S. C. White Leghorn and Barred Rock Chicks, from R.O.P. stock bred for heavy egg production and size; we guarantee live delivery and satisfaction; ask for our prices before buying elsewhere; G. C. Carruthers Box 1011, Peterboro. 24d-88-3619P

q Wanted.

TWO GOOD USED TENTS. ABOUT 14 x 16. Apply Box 566 Examiner. 3d-76-566Q

WANTED TO BUY. USED BICYCLE in good condition. Telephone 450F or 607 George. 3d-75-3969Q

TO BORROW FOUR HUNDRED dollars, will pay seven per cent interest in advance for use of same. Best security. Box 4066 Examiner. 3d-77-4066Q

TWO FURNISHED ROOMS; STATE terms; married couple; near Canadian General Electric. Box 3986 Examiner. 3d-75-3986Q

WANTED. ABOUT 100 ACRE FARM with buildings. Write particulars Box 4033 Examiner. 3d-77-4033Q

MODERN FURNISHED FIVE OR six roomed house or apartment; central. Box No. 3953 Examiner. 3d-75-3953Q

WANTED AN ELDERLY LADY OR married couple to share house with old lady for company. House free. For particulars phone 996 r 4. 3d-77-576 Q

ALL KINDS OF JUNK, RAGS, rubbers, copper, iron, etc.; highest prices paid; D. Florence, 342 Stewart St., phone 1428 or 694W. 26d-85-3467J

(2) 500 NAIL PUNCTURES IN TIRE treated with Palcoseel, yet leaks no air. Official test. Inexpensive. Guaranteed harmless. Agents write for proof and particulars of proposition. "PALCOSEEL" Alexandria, Ont. 1d-79-3648 Q

Telephone 790 When You Want Your PIANO OR ORGAN TUNED

Player Pianos a Specialty

All Work Guaranteed

W. H. CUNNINGHAM

560 Weller Street

s Used Cars For Sale.

FORD SEDAN, JUST THOROUGHLY overhauled and painted. Cheap for cash. Apply 721 Bethune St. 3d-76-4006S

1925 STAR BROUGHAM. NEWLY painted, five new balloon tires. Phone 1276W. 3d-76-4009S

MAXWELL TOURING. GOOD CONdition all round; best cash offer takes this. Phone 1523F. 3d-76-4013S

HOME BUILDING

Call or phone for plans and estimates on Houses, Garages, etc. Insulated houses a specialty. Houses built on monthly payment plan.

A. B. CUNNINGHAM

331 Reid Street

FOR SALE.

7 room Brick house, south of Charlotte street west; fully modern; garage $5000

6 room Brick, modern, good lot; garage; Sherbrooke street; take lot $3000

5 room, Bungalow, central, with plumbing; good location $2700

6 room Stucco; water, light, gas; $1400

3 acres good Frame house, stable, orchard and berries; edge of city; north; take house in city... $4500

3 acres close to highway and city; a good buy $1000

Number of good farms for sale and exchange all parts. Houses to rent. See our listings.

Rutherford & Nugent Agency

282 George Street. Phone 142

FOR SALE

250 acres of first class land, No. 1 building close to the town and railroad.

Office space to rent, heated.

$3500—6 roomed bungalow, country tax.

$3300—7 roomed all modern, central

$1500—5 roomed, water and lights, central.

$4800—7 roomed, brick house all modern, attic finished and garage.

$3000—7 roomed, brick house all modern, but furnace.

$3500—6 roomed, new, all modern.

Chambers & Mills, Agents.

Office, 341. Residence, 1504W

Mills—Phone, 1493W.

TOWN TOPICS

A HONEYMOON
IS A trial trip
IN DOUBLE harness
TO MAKE the bride
BRIDAL-WISE

• • •

MARRIAGE WAS
THE FIRST
SELF-BINDER

• • •

JILTING IS in
ANCIENT FORM of
FLAME-THROWING
THAT IS still popular
WITH SOME women

• • •

A MOTHER-IN-LAW
IS THE world's
MOST UNPOPULAR law

• • •

THESE DEFINITIONS
HAVE NOTHING to do
WITH WANT-ADS.
ANY MORE than
A PETTING party
HAS ANY relation
TO WEDDING bells

• • •

EXCEPT THAT
WHILE ONE is often
JUST FOR fun
THE SECOND may
BE HIGHLY advisable.

WHAT'S YOUR RATING?

HERE ARE THE ANSWERS
(Question on Page 5)

1. Elbert Hubbard 1859-1915).
2. A celebrated driver of trotting and pacing horses.
3. A river in the northern part of South America. Columbus discovered its mouth in 1498.
4. An injury or wrong.
5. In 1783, with the Treaty of Paris.
6. Xerxes, King of Persia (about 519 B.C.—465 or 464 B.C.).
7. The kangaroo of Australia.
8. Hamburg.
9. Forage grass bearing numerous small roundish, grains.
10. Hon. W. H. Price, K.C., LL.B.

OLIVER'S ADVENTURES

THE DELUGE.

By GUS MAGER

CARTOON FOLLIES OF 1926

By RUBE GOLDBERG

DAVIS-THOMPSON COMPANY, LTD.

Insurance and General Agency

433 GEORGE ST. PHONE 40

4% INTEREST, compounded Half-Yearly, Paid on Deposits

One Dollar opens an account. Special facilities afforded Depositors for the convenient transaction of their business, and accounts are subject to cheque withdrawal.

For Sums of $100 and upwards this Company's Debentures are issued in terms of one to five years, bearing special rates of interest, depending upon the term of investment.

TORONTO SAVINGS AND LOAN CO.

435-437 George Street

Peterborough

LOCALS

George Sloan and Son, Contractors and Builders, Estimates given on new or repair work. 518 Chamberlain street. Phone 1043J.
6d29 31 2 3 7 9-3548

SEE TO-NIGHT — "THE MINISTER'S BRIDE"

In Wesley Hall of St. James United Church, presented by the choir; also orchestra, male quartette and other talent. Admission 25 cents.
1d-75-582

AUCTION SALE.

Of household furniture, etc., at the home of Mrs. William Middleton, 39 St. Joseph Street, on Wednesday, March 30th, at 1.30 p.m. Fine furnishings; no reserve. W. J. Hancock, auctioneer. 3d 25 28 29-539

JUST NOW

We have hemlock, pine and hardwood slabs, hardwood edgings, soft mixed wood and body hardwood. — Sanitary Ice Supply. 'Phone 147.
5d-77-556

POSTAGE STAMPS—COINS

Another meeting of boy collectors at the Y.M.C.A. Tuesday at seven. Meeting over by eight. Expert collectors will answer questions.
28-75-563

NOTICE.

There will be a meeting of the Women's Liberal-Conservative Association in Hooper's Palm Parlour, at 3 p.m., on Wednesday, March 30. All members and those interested, are requested to attend. 2d75 569

UMBRELLAS REPAIRED AND RECOVERED AT TAYLOR'S.

New covers, mixture, ladies, $2.00; men's $2.25. Lawn mowers sharpened, $1.00 each, called for and returned. Razors sharpened, 25c. each. Scissors and knives sharpened. Saws filed and set. Wm. Taylor, 221 Hunter street west.
t.t.s.

THE OLD-TIME SPRING

medicine that grandmother used to give you that got wonderful results in the way of purifying your blood—old-fashioned sulphur, molasses and cream of tartar. Now is the time to take it. We have it mixed in the proper proportions, ready to take, 25c and 50c.—Bond's Drug Store, corner George and Hunter streets.

WOOD BARGAINS.

All of our teams have just returned from the camps and must be kept busy. While it lasts, we will sell the following:
Dry Cut Hardwood Millwood at $9.50
Dry Cut Hemlock Millwood at $6.00
Dry Cut Pine Millwood at ... $4.50
A large dry team box-load in each case. Best buy in the city. 'Phone 545. — The Peterborough Lumber Co., Limited. 8d-78-506

AUCTION SALE

On Wednesday, March 30th, at Euchd Street and Cameron Avenue, East City, the following furniture and furnishings: 20 Kitchen and Dining Room Chairs, 4 Rockers, 4 Beds and Springs, 3 Dressers, First-Class Davenport, 2 Kitchen Tables, 2 Washing Machines, 1 Rug, and Arch Curtains, 3 Centre Tables, Gramaphone, 2 Rubber Tire Buggies, 2 Democrats, etc. Sale at 1.30, and strictly without reserve. J. F. Thornton, Auctioneer. 2d, 75, 572

"A product perfected by science in the interests of health."
"Costs No More"

~his liver ~the organ that made him a quitter

—Sluggish liver is not a light matter. How many tragedies of home and business life can be traced to Auto-intoxication (self-poisoning), Biliousness and Constipation, so common in these days of haste and improper diet, especially where people work indoors!

To correct these ailments and restore the stomach, liver and intestines to healthy activity, take one or two of Dr. Norvall's Stomach and Tonic Tablets at bedtime. They will give you speedy relief and tone up the system in general.

Price 25 Cents for 60 doses. Ask your dealer and if he does not keep them in stock, write direct to us and we will mail them Postage Prepaid to any part of Canada at 25 Cents a bottle, 5 bottles for $1. Insist upon getting

Dr. Norvall's Stomach and Tonic Tablets

Address The Dr. Norvall Medical Co. Ltd. Hunter St., Peterborough, Ont.

DR. MIDDLETON, Room 15, Bank of Commerce Buliding, entrance, third door south from the bank corner on west side of Water street. 26d-91-476

DR. T. P. McCULLOUGH.

Eye, Ear, Nose and Throat Specialist, 166 Brock street. Phone 36W. dtf

DANCE IN VICTORIA HALL.

Friday, April 1st. 4 piece Blue Bird orchestra. Admission 25c. Come and have a good time. 4d-78-4056

SWEET PEAS.

Burpee's Wavy Spencers; mixed colors, 35c. per oz. Plant as soon as possible for best results. Peterborough Floral Co.
3d-29-31-2-589.

PAPER COLLECTION.

The Co-workers Class of George Street United Church are having their paper collection, Wednesday, April 6th. All who have the papers for this class please have them ready Phone 1143J. 2d-29 4-578

INCOME TAX RETURNS.

Accounts written up or audited. Income tax returns made. Assessments agreed with authoritites. A. H. White, accountant and auditor, 203 Dublin street. 'Phone 1452J.
6d-29-31-2-5-9-13-4053.

HAROLD DUNFORD'S 25c. TAXI SERVICE

Has added one of the latest and most up-to-date Hudson Sedans. Also new model Essex Sedan. Our cars each carry ten thousand dollars protection and it costs you no more to have this protection while in our cars. It is worth while.
1d-75-4063.

EUCHRE AND DANCE.

Canadian Legion Hall, Wednesday, March 30th, at 8 p.m. Good prizes. Last night of aggregate. Admission 25c.
1d-75-4050.

RUMMAGE SALE.

The Canadian Girls in Training are having a rummage sale at St. Andrew's Sunday school Wednesday, March 30. The Kirk street entrance will o pen at 4 o'clock sharp.
1d-75-585.

CARD OF THANKS.

Mr. and Mrs. John O'Toole and family wish to extend their sincere thanks to the clergy and Sisters of St. Joseph's Hospital and the doctors and nurses, for their kindness to their daughter during her illness; also the neighbors and friends who were so extremely kind to them during their recent sad bereavement.

NEW LAWN MOWERS.

Fine Selection and Low in Price at Taylor's.

Lawn mowers sharpened, $1 each, called for and returned. Scissors, Knives and Razors sharpened; Saws filed and set; Clipper Plates ground on new machinery; Umbrellas recovered and repaired. Phone 109J.—William Taylor, the Sheffield Cutler, 221 Hunter street west. tts

GYM PAGEANT TICKETS

75c seats centre down stairs and first three rows of balcony.
50c seats first three and last three rows down stairs and fourth row to aisle in balcony.
35c seats, second section of balcony.
Pageant—April 29 and 30.
Tickets now on sale by Y.W.C.A. members. 1d-75-583

EMPLOYEES BUY STOCK.

By way of encouraging thrift and stimulating the interest of employees in the company they work for, the Bell Telephone Company has made it easy for telephone workers to become owners of shares in the company. Payment for some 7,138 shares has already been completed. According to the annual report for 1926, no less than 9,317 employees have subscribed for further stock to the amount of 31,047 shares. This means that 75 per cent. of eligible employees are in process of becoming shareholders, indicating a commendable tendency towards saving and thrift. 1d-75-581

A FASHION PARADE EIGHT MILES LONG.

Fashion turns to Atlantic City—people are coming from all parts of the continent not only to get the season's mode first hand but to celebrate the passing of winter with a general good time.

Eight miles of boardwalk give you an ever changing panorama of smartly dressed visitors to Atlantic City. There are plenty of diversified amusement—riding, golf, motoring and the theatres. Plenty of accommodation too—fifty-five hotels from which to make your choice.

Plan a trip to Atlantic City. Ask any Canadian National Railways Agent for full information, fares, hotels, rates, etc.

PETERBOROUGH MALE VOICE CHOIR

There is a very brisk demand for tickets for the annual concert of the Male Voice Choir to be given on Friday, April 8th, in the Grand Opera House, and every indication points to the house being sold out.

Those who wish their names to appear on the subscribers' list should secure their tickets promptly, as the list is about to be closed.

All members of the choir are requested to be on hand for the practice this evening at the usual hour.

In addition to Madame Holland, contralto, of Toronto, the committee have been fortunate in securing the services of Mr. Merlin Davies, the Welsh-Canadian tenor. Although a stranger to Peterborough, Mr. Merlin Davies comes with the highest possible recommendations as a vocalist from Dominion and U.S.A. critics. The press speaks in most laudatory terms of his singing, and The Hamilton Spectator, in a recent issue, says: "The work of Merlin Davies, whose exquisite tenor used at times with such entrancing effect, and at all times of such sweetness and purity of tone, provided, some of the delights of the evening. His solo, 'The Sorrows of Death,' from Mendelssohn's 'Hymn of Praise,' was sung with a beauty that will long remain in the memories of his audience."

BIRTHDAY GIFTS

For that Birthday Gift give something that will be kept in remembrance. Everybody likes to be remembered on their birthday. We would suggest as a suitable gift any of the following:

Wrist Watch
Diamond Ring
Bracelet
Brooch
Pearl Beads
Cuff Links
Watch and Chain
Umbrellas

Clock or a nice piece of Jewelery is the Ideal Birthday Gift. If you wish to spend from $2.00 to $25.00 we can give you a wonderful assortment to choose from.

WARNE BROS.
DIAMOND HALL
Phone 880
349 GEORGE STREET

FRENCH CABINET DEFERS ANSWER

Has Not Yet Prepared Reply To Coolidge's Proposal.

PARIS, March 29. Canadian Press. — The French cabinet today again deferred framing a reply to President's Coolidge's invitation to be represented by an observer at the forthcoming three power naval limitation conference in Geneva.

CHILDREN HEAR OF FORESTRY

Lectures Given To Scholars About Preserving Canada's Forests.

Peterborough school children know a great deal more about forestry work today than they did before the recent visit of Alan Fenwick, who spent a whole week lecturing in the public and separate schools of the city on this topic. The object of the Canadian Forestry Association, which Mr. Fenwick represents, is to enlist the co-operation of the people of Canada in forest conservation, and his interesting illustrated lectures are delivered with this end in view.

Forestry practice is defined as the management of forest land as so to produce the highest continued revenue from it. So long as their is an annual depreciation of the forest of Ontario from fire, said Mr. Fenwick, it doesn't seem reasonable that other steps should be taken. The Ontario Government, recognizing this, has confined its activities almost entirely to fire prevention.

No matter how zealous the technical forester may be, he can accomplish very little without the support of the public. The association is therefore appealing to the people, not only as bush travellers, but as members of the electorate, to use care. Canada is essentially a agricultural, forestry, and mining country and the forest industries must not be further endangered.

Approximately 2,900 children heard Mr. Fenwick while he was in Peterborough. His lecture touched on methods of forest preservation and on the value of the forests to Canada.

AROUND THE CITY

The dog tags for 1927 are now ready for distribution and can be had upon application to the police station.

Complaints have been coming in during the last few days regarding a regular epidemic of window-breaking in the south end, the result of boys in that locality using catapults. Boys found in possession of these weapons will be arrested and brought before the Magistrate

OBITUARY.

LEONARD JOSEPH BLODGETT.

The death occurred early this morning of Leonard Joseph Blodgett, aged ten years and six months, youngest son of Mr. and Mrs. John Blodgett, Dixon Lane. He is survived by one sister, Mrs. C. Griffin, two brothers, Thomas and Harold, and his parents. The deceased was a student of St. Peter's Separate school.

The funeral will be held on Thursday morning at 9.00 o'clock to St. Peter's Cathedral and thence to St. Peter's cemetery.

IN MEMORIAM

CALVERT — In ever loving memory of our dear wife and mother who departed to be with Christ, March 29th, 1924.
Though the days roll on and on,
The years become more and more,
We know she is resting sweetly
On Heaven's peaceful shore.

The gates of Heaven opened
And Jesus' voice said come
To be with Him forever
She quietly entered home.
—Sadly missed by husband and family.

Financial News and Views

Latest Comment on Grain and Industrial Markets | Closing Quotations on the Principal Active Stocks

Quotations Over Stobie, Forlong and Co. Wire.

NEW YORK STOCKS.

	High	Low	Close
Atchison Rly.	180¾		178¾
Amer. Can.	46¼		45¾
Amer. Loco.	111		..
Smelters	146⅞		145½
Baldwin	188		182⅞
Balt. and Ohio	115⅝		115½
Cast-Iron Pipe	216		..
Ches. and Ohio	164¾		163
Chrysler	40⅞		..
Dodge Bros. A	20½		19⅞
Dupont De Nemours	221¾		216
Famous Players	108⅛		106½
Fleischmann	53½		52⅞
General Motors	183½		180¾
Hudson Motors	69¾		68⅜
Int. Harvester	158		155⅛
Inter. Nickel	40		..
U. S. Ind. Alcohol	72¾		70¾
Coca-Cola	103⅞		..
Mack Truck	105		104
Marland Oil	50		49½
U. S. Rubber	62⅝		60¾
Montgomery Ward	65¼		64¼
White Motors	50¾		..
U. S. Steel	166⅝		165
Yellow Cab.	25¼		..

MINING STOCKS.

THE MINING MARKET

The Examiner is prepared to give a reliable service on mining stocks to its subscribers.

We have made arrangements to procure the latest news from a reliable field representative, and we will be glad to answer questions to the best of our ability through the financial columns of the Examiner by letter if desired.

Gold.

	Asked	Bid
Argonaut Gold	39¼	38
Baldwin	2⅝	..
Barry Hollinger	47	42¼
Chaput Hughes	7	6¾
Columbus Kirk	2¾	..
Con. West Dome	8¼	7½
Dome	875	865
Goldale	24½	23¾
Gold Hill	43	40
Hollinger	2100	2085
Kirkland Hunt	15½	..
Kirkland Lake	85¼	85
Lake Shore	1810	1800
McIntyre	2515	2475
Night Hawk	4¾	..
Porc. Crown	7	..
Premier	215	210
Grover Daley	14¾	14
Duprat	15	14
Corona	14	13¼
S. Keora	15	..
Teck Hughes	645	640
Tough Oakes B	47	46
Vipond Cons.	148	..
W. Hargraves	1065	1000

Silver.

Beaver	62	..
Capitol	26	..
Castle	99	96¼
Everett	3½	..
Keeley	145	141
La Rose	8	..
McKinley-Dar.	13½	..
Mining Corp.	320	312
Nipissing	795	765

Unlisted.

Amulet	124	112
Area	37	30
Laval-Quebec	28¼	26¼
Noranda	2150	2140

CHICAGO WHEAT.

	High	Low	Close
May	134⅛	133⅛	134⅝
July	129½	127⅞	129⅝
Sept.	127⅛	126½	127⅛

CHICAGO RYE.

May	101⅜	99¾	101⅜
Sept.	96	94¾	95⅞

CHICAGO CORN.

May	73¼	71¾	72⅝
Sept.	80¼	79¼	80⅛

CHICAGO OATS.

May	44⅝	43⅛	44⅜
Sept.	43¼	43	43⅛

WINNIPEG WHEAT.

May	140¼	138¾	140¾
July	137⅜	136	137⅜
Oct.	127¾	126⅝	127¾

High Priced Industrials Attain High Record Levels

NEW YORK, March 29 (Canadian Press).—Speculators for the advance resumed their bullish campaign in today's stock market by bidding up a flock of high-priced industrials and rails to new high records, but they encountered stiffer resistance.

Bear traders kept up their relentless campaign for weak spots, and there was rather heavy profit-taking following the marking up of the call money rate. The credit stringency arises from the month end demand for funds, and is believed to be only temporary.

United States Steel Common, General Motors, Dupont, General Railway Signal, Commercial Solvents B, All American Cables, Delaware and Hudson, Norfolk and Western, Baltimore and Ohio and Rock Island were among the many issues to break through their previous high levels.

Selling was most effective against shares of companies whose current earnings are regarded as disappointing. These included Famous Players, Electric Refrigeration, and several rails. Union Pacific showed substantial a increase in February net income despite a drop of nearly $200,000 in gross.

Pool operators succeeded in marking up a number of minor specialties such as Walworth, By-Products Coke and Universal Pipe, but commission house buying showed little indication of any widespread public participation.

Oil Stocks Strengthen Result Of Unusual Demand

TORONTO, March 29 (Canadian Press).—An unusual demand for oil stocks featured the trading on the Toronto Stock Exchange today and in consequence these issues all strengthened. British American Oil was the active leader of the market and closed unchanged at 27 1-8. Volcanic Oil scored the widest gain, advancing 2 1-2 to 40. Imperial Oil experienced keep demand from the outset and sold up one point to 46 after reaching a high of 47. International Petroleum gained 5-8 to 32 3-8. The distillery issues were dull; G. & W. was active and gained 3-4 to 56 3-4. Seagram declined 1-8 to 23. City Dairy was a strong spot advancing three points to 110. British Columbia Fishing was up 32 5-8 to 81 1-2. Arnold gained 1-4 to 22 1-3. Massey Harris was unchanged at 117 1-2. Smelters declined 7-8 to 261, while Twin City was up 1-2 to 55 3-4.

Wave Of Strength Strikes Trading On Mining Exchange

TORONTO, March 29 (Canadian Press). — An underlying wave of strength came to the surface in the trading on the Standard Mining Exchange today and the majority of stocks to figure in the transactions gained ground. The Quebec issues were all active and stronger while the dividend-paying golds remained firm and unchanged. Area was the feature of the strong movement, advancing 9 1-4 points to 37. Argonaut sold up two to 39. Barry Hollinger firmed two points to 46. Keely was strong and sold up to 145, a gain of four. Laval-Quebec firmed two points to 28, while Nipissing recorded the widest gain of the list selling up to 8.00, a gain of 45 cents. Mining Corporation firmed three to 3.50. Amulet was up 10 to 122, and Towagmac eight to 3.48.

Wheat Averages Lower During Early Dealings

CHICAGO, March 29.— (Canadian Press.)— With favorable crop conditions reported both in this country and abroad, wheat averaged lower today during the early dealings. Talk was current that forthcoming summaries of domestic crop conditions would prove bearish. Opening unchanged to 1-4 cent off, wheat underwent a slight general sag and then fluctuated within narrow limits. Corn and oats were relatively firm, corn starting unchanged to 1-4 cent lower, but subsequently scoring gains. Provisions tended downward.

Chicago— Opening: Wheat, May, 133 5-8, July 128 1-8. Corn, May 71 5-8, July 76 3-8. Oats, May 43 3-4, July 44 1-8.

Thunder Bay District Shaken By Earthquake

FORT WILLIAM, March 29 —A good deal of alarm was caused in the rural districts early Sunday afternoon by what are believed to have been earthquake shocks. At Kakabeka Falls there was a noise like a heavy engine passing through the village, and dishes rattled on the shelves, in some cases being shaken off the shelves. Cattle in the fields in Conmee Township were so scared that they went galloping back to the barns for shelter. Similar reports are to hand from O'Connor, Marks and Flint Townships. The voltmeters at the Kakabeka Falls power station did not register any disturbance.

NO SEWING MEETING.

There will be no sewing meeting at the Children's Shelter this week. The next sewing meeting will take place on April 7th.

BIRTH.

DELAHAYE — To M and Mrs. H. S Delahaye, 505 Bethune street, March 24, 1927, a son—Donald Herbert.

ROSS — On Monday, March 28th, to Mr. and Mrs. R. Ross, 675 George street, a son.

RESERVE THURSDAY OR FRIDAY, APRIL 7TH OR 8TH TO SEE "PROMOTING ROMEO," A THREE-ACT COMEDY SKETCH PRODUCED BY TRINITY YOUNG PEOPLE'S CLUB IN TRINITY SUNDAY SCHOOL HALL. AN EVENING OF LAUGHTER FOR 35 AND 25 CTS
d-75-584

PUBLIC NOTICE.

THE GAS DEPARTMENT OF HYDRO-ELECTRIC POWER COMMISSION, 139 SIMCOE ST., WILL REMAIN OPEN SATURDAY AFTERNOONS FOR THE CONVENIENCE OF THOSE WISHING TO PURCHASE GAS APPLIANCES. 3d29 31 1-575

THE JEAN RIDDICK YARN SHOP

Shows an unusually large stock of Yarns, Hosiery, Underwear, etc. Come and see us and save money. WE SELL FOR LESS!
412 George Street.

BE READY FOR SPRING

Exchange that Old Wheel for a NEW CLEVELAND at H. T. MLLARD'S.
225 Hunter St. 'Phone 234

CANTON FORCES PLACE CANNON

(Continued from page one.)

stroyer "William S. Preston" has been ordered to leave here to-morrow for that point. The United States destroyer "Pillsbury" is on its way up the Yangtze river under orders to evacuate missionaries at Nantungchow and neighboring places.

Refugees from the Yangtze valley continued to arrive in the International settlement to-day. Among them was the Japanese consul at Nanking, who declared that armed women Communists led the lawless Nationalist soldiers in looting the Japanese consulate at Nanking, last Thursday.

Looting Systematic

According to the consul, the looting was conducted deliberately and systematically, apparently carrying out some pre-arranged plan. "There is no doubt," the Consul said, "That Communists, co-operating with part of the southern troops, deliberately carried out looting with the objective of creating an anti-foreign feeling."

The Consul himself had a narrow escape. He was ill in bed when the anti-foreign outbreak occurred. One Bullet passed between him and his wife, who tried to shield him with her body.

Official Reports Received

LONDON, March 29 (Canadian Press).—Reuter's Shanghai correspondent understands that the official British and United States reports on the Nanking incident now are under consideration in London and Washington, after which there will be an exchange of views as to the question of joint action.

French Troops Sail

PARIS, March 29 (Canadian Press). — Reinforcements of four hundred white Colonial troops and four hundred Annamites for the French concession in Shanghai are expected to arrive there from Tonkin Annam, within a week.

A Shanghai despatch to the Foreign Office, filed late last night, and received this morning, says, "All is calm."

Evacuating Valley Cities.

LONDON, March 29 (Canadian Press).—The Foreign Office was advised today that, because of anti-foreign feeling, local British authorities at Changsha, Chungking, and Ichang, in the Yangtze Valley, have decided to evacuate all British males from those places. Women and children were previously sent to Shanghai.

Investigating Nanking Affair.

LONDON, March 29 (United Press).—C. J. Wallace of the British diplomatic corps in China, The United Press was informed today, will visit Nanking to investigate the situation there, and the result of the bombardment of a portion of the city by British and United States warships last week. Authorities here were informed that very few persons had been killed by the gun fire at Nanking.

Police Seek Agitators.

PEKING, March 29. — (Canadian Press.)—Police are engaged on an active hunt for Nationalist agitators. Newspapers and news agencies are also being closely scrutinized for southern propaganda.

Nanking Riots Described

OSAKA, Japan, Mar. 29 (Canadian Press)—A graphic description of the mistreatment of Japanese in Nanking, published by Asahi Shimbun in a despatch from that city, has caused a sensation here.

The Asahi correspondent relates that last Thursday morning he was awakened by bullets pattering through the window panes of his hotel room in Nanking. Shortly afterwards more than forty Chinese soldiers invaded the hotel and robbed him of his belongings.

The looters tried to snatch a ring from the hand of a maid in the hotel, the despatch continues, but found it tight, so they tried to cut off the finger. They threatened to shoot all Japanese guests of the hotel, but were restrained when a superior officer arrived.

The correspondent continues that he went to the Japanese consulate where he saw more looting in which men and women were stripped of all their clothing. More than a hundred Chinese soldiers swarmed into the Consulate and attacked the staff with bayonets and rifle butts, demanding money. When told there was no money, it is asserted they brutally wounded and finally killed Major Nemoto and threw the body out of the window.

The correspondent confines his article to a description of the scenes he actually witnessed, except for remarking that, according to information that he received, the behaviour of the Chinese towards the British was even worse.

FREE DEMONSTRATION IN PARAGON HALL
MARCH 30th, at 8 o'clock
GOOD HEALTH
—by—
PROPERLY APPLIED ELECTRICITY

An interesting talk on health by properly applied electricity in treating human ills will be given by Dr. Annie Weir of Toronto, noted throughout the province for her great success in treating diseases with high-frequency.

Dr. Weir has been practicing for the last ten years and is experienced in electrotherapy.

Sufferers from nervous debility, neuritis, rheumatism, asthma are specially invited.

Our 63rd Year
SPECIALS FOR WEDNESDAY

Ladies' White Gold Ribbon Watch with expansion bracelet $9.98
Ladies' White Gold Ring with genuine diamond, $13.50
Gent's 10k Signet Ring, $3.75

C S McCLELLAND & SON
"The Little Store Around the Corner"
391 WATER STREET

SEVEN ROOMED BRICK HOUSE

South end; three minutes' walk from car line; rural taxes. Very suitable for a retired farmer or worker in south end.

$1000 Cash
Will Handle It

Apply to Walter H. Kidd, 72 Benson Ave., phone 1526 or c-o Gallagher Remedies, phone 1304.

9d-15,17,19,22,24,26,29,31,2-419

For Sale

TWO FORD ONE-TON TRUCKS

With bodies complete. These cars are in excellent running order and will be sold at a reasonable price. Also one

REO SPEED-WAGON

Apply Stocks Bread, Phone 630.
3d-77

Schneider's Pure Pork SAUSAGE
25c lb.
Fresh Wednesday Morning

4 bars P. & G. Soap 18c
3 boxes Matches 20c
2 cans Aylmer Corn 25c
5 lb. Pure Clover Honey 63c
New Cabbage, lb. 6c
3 Head Lettuce 25c
Fresh Tomatoes, lb. 17c

These prices good at all Five Stores.

Boyle's CASH & CARRY GROCERY.

READ THE WANT ADS.

FRED H. ROWAN
ROOFING CONTRACTOR
Estimates Given
549 KING STREET
Phone 851

MISS J. HORSFIELD
MILLINERY (Upstairs)
435 GEORGE ST, - PHONE 2245

Hat Cleaning By Electricity

Save money. Don't throw your old hat away and buy another. We clean your last season's Straw or Fedora LIKE NEW. Prices reasonable. Twenty years' experience.

Also SHOES DYED, black or brown, guaranteed.

Louis Yeotes
Phone 768 339 GEORGE ST.

"It's Confidence That Does It"

On For 2 Days

These specials are only for two days—Wednesday and Thursday. Every one is a winner as a money saver. Get your share.

IVORY SOAP, 6 for 25c
pure soap, will not injure the most tender skin

POTATOES Especially Good Pk. 24c

GRAPE JUICE Pt. bottle, 25c Qt. bottle, 45c

AYLMER
Peas & Corn, 2lb. tins 25c

DEL-MONTE, Crushed
PINEAPPLE, 2 tins 23c

Rose Brand
LARD, 1 lb. Pkg., 19c

Quick Quaker, With China Pkg. - - - 33c

EGGS, Extras, Doz. 29c

$5.00 orders delivered Free —under $5.00 a 10c delivery.

PORTER S. WHITE CO.
Phones 1960 2960 GROCETERIA 332 George St. 348 Charlotte St.

HOME EDITION

The Evening Examiner

PROBABILITIES
Lower Lakes and Georgian Bay — Southwesterly winds, clearing. Thursday: Fair and mild.

IF IT WILL HELP PETERBOROUGH AND DISTRICT, THE EXAMINER IS FOR IT

VOL. LIX., No. 75 PETERBOROUGH, WEDNESDAY, MARCH 30, 1927 PRICE THREE CENTS

Examiner News Gatherers In Conference Here

NEWS IS WHAT IS WRITTEN BY INTELLIGENT REPORTERS SAYS EXAMINER NEWS EDITOR

No Hard and Fast Rule for Guidance of Writers.

HIGH STANDARD

Urges Correspondents to Aim at Satisfaction Through Mastering Craft.

Examiner newsgatherers from fifty points in the Peterborough district were present to-day at the first Examiner staff conference, held in the Paragon tea room. The conference opened at 9 o'clock, and adjourned at 2:30 to the Capitol theatre, where the visitors were guests of the management at the matinee performance.

The morning session was devoted to an address on news values and news writing, given by the news editor, and to a round-table conference in which all the correspondents and staff participated. At 11:30, when the mail edition of The Examiner was being run off the press, the visitors were conducted on a tour of the plant, following an item of news from its reception by telegraph or mail to its appearance as one of the printed items in the paper. "How it gets into the paper" was interestedly followed by the correspondents, and a new idea of the magnitude of the task involved in printing a newspaper was carried away by them.

On leaving the conference hall for this tour, every visitor was given a slip of paper on which was written:

"Come, Gutenberg! Come Morse! Come
Who pinned your faith to a thought!
You who dreamed so well of the things to be,
Come take a walk through the plant with me—
Come out from your winding sheets and see
What you and God have wrought!"

The description of the processes given by the news editor had prepared the visitors in some measure for the marvels of modern newspaper production, but the wonder of the almost human linotype, the uncanny production of the monotype, the painstaking but swift handling of the type-matter in the make-up room, the mysteries of the stereotype plant, and the roar of the press that heralds the completion of the day's work, are always amazing to the novitiate, and even to those whose daily contact has not lessened their appreciation of the marvellous processes involved.

The news is received in telegraph form or in mail reports from correspondents, and is edited and headed in the editorial department. A schedule is kept of all stories, and just before press-time a make-up sheet is prepared showing the positions the principal stories are to occupy in the paper.

On being edited, the copy-sheets are taken to the linotype room, where the letters and words are set in solid slugs by the pressure of keys very like typewriter keys, and requiring less effort to operate. The slugs are assembled, and a proof is "pulled." This is read by the proof-readers, and corrections are marked. An error in a line necessitates the re-setting of the line, and perhaps succeeding lines. These corrections are inserted in their proper places by the "printer's devil," the headings are placed on the stories, and the type-slugs are locked up in "chases," which then become "forms." In the stereotype room the forms are passed under a heavy roller, which presses a paper-mat over and into the face of the type so that exact reproductions of the type are made in the paper. The "matrix" is locked in a caster, and molten metal is forced into the box, hardening quickly into a semi-circular plate that has in raised form all the letters, pictures and rules that appeared in the type-form. Locked on the high-speed rotary press, its plate prints a complete page at every revolution, and every revolution of the press-cylinder prints two full pages. The papers are printed, folded, cut, counted, and trimmed at speeds varying from 10,000 copies an hour to 50,000 copies an hour, all these operations being performed by the same machine.

On leaving the press, the papers are delivered in the mailing room, where the circulation department takes charge. Labels are affixed by deft girls, the papers are bundled in districts and thrown into open mail-sacks to be carried by The Examiner truck to the several trains and to the postoffice. When unexpected news breaks late in the day, delaying the make-up of the paper, there is a rush in the mailing room, because the trains must not be missed.

These processes were explained to the correspondents in order that a greater appreciation of the time element may be obtained. Work in the editorial office is always rushed, and reports that are received early have much more chance of getting into the paper promptly than reports that come late. Every day it is necessary to weed out stories to be thrown away or held over in order to make room for more important reports.

What is News?

The conference opened with an address on "What is News?" by John R. Heron, news-editor, treating specially the question as it touched the work of the district correspondent. "None of us knows everything," he said, "and we all know a great deal that isn't so. A definition of news cannot be put into twenty-five words, though many men have tried to do so. What is news to one man is poison to his neighbor;

(Turn to page five, please.)

LONG SERVICE.

MRS. L. A. MAHOOD
of Omemee, who has completed 14 years as Examiner Correspondent.

Students To Help Harvest Canada's Crop This Year

OXFORD, England, March 30. —(Canadian Press.)—Oxford University students are planning to help harvest the Canadian wheat crop next summer. Parties of students are being recruited and will sail in July for Montreal.

Local News Predominates In This Community Paper

In the 24 publishing days of March The Examiner has printed 160 columns of City news (3184 inches) and 202 columns of district news (4042 inches). This is a total of 362 columns, or 45¼ pages of news about Peterborough district, an average of 15 columns a day.

FRENCH SECTION NOT DEFENDED

Correspondent Claims That No Sentries Are Posted at Bridges

SOME APPREHENSION

LONDON, March 30 (United Press).—A peculiar situation has arisen at Shanghai between the British and French, which officials here are inclined to minimize but which is apparently acute on the spot.

The Shanghai correspondent of the Morning Post accuses M. Naggiar, the French Consul, of undue friendliness with the Cantonese, and asserts that the French concession, which is virtually the key to the defence of Shanghai, is left practically unguarded. He even, he declares, found the bridge facing the headquarters of the Cantonese completely open and without sentries.

There is, no doubt, considerable apprehension among the British stationed in Shanghai regarding the measures, or rather lack of measures, taken for the defence of the French concession. Other correspondents, however, are inclined to believe that the French have a way of their own of handling the prob-

(Turn to Page 12, Please)

THE EXAMINER HAS GROWN UP WITH PETERBOROUGH DISTRICT AND IS PART OF COMMUNITY

R. M. Glover Tells of Aims and Ideals Actuating Executives—Clean and Complete News Service, Education and Interest and Amusement; Civic Betterment and Industrial Progress

TWO LONG SERVICE CORRESPONDENTS SPECIALLY HONORED BY PRESENTATIONS

Splendid Musical Programme and Brief Addresses Mark Close of First Editorial Conference — Community Singing Adds to Enjoyment—Certificates Are Presented.

The Examiner, twenty years older than Confederation, is this year celebrating its eightieth birthday. Today, as a sign of its progress, and as a gesture of friendship to all those communities that it has watched grow out of the forest that stretched around Peterborough in 1847, it entertained the correspondents who report the news from fifty points within a radius of thirty miles.

In the year of Confederation The Examiner was a four-page weekly—it now publishes 12 to 24 pages a day. Sixty years ago there was no local news to be found in issue after issue—it was not the fashion then for newspapers to chronicle anything but foreign news; today it is so well served by local staff reporters and by correspondents that it is known as the leading community newspaper in Ontario.

And at the first Staff Conference today the foundation was laid of an even greater Examiner, a newspaper that because of the increased understanding of the members of the reportorial staff will be able to render still wider service to the city and district of which it is an integral part.

The luncheon that marked the climax of the day's programme was an inspiring affair.

The luncheon, which formed a very interesting portion of the programme of the day, was served in the Paragon Grill Room, in a very excellent manner, by Mr. Coleman and his assistants. The menu was all that could be desired, and the tables were decorated daintily with cut flowers and ferns. John R. Heron, news editor of The Examiner presided over the gathering, and James Turnbull acted as song leader, with Miss Gwen Donley as accompanist. The musical programme included several splendidly sung vocal solos given by Miss Daisy M[illegible] and Mr. E. Humphage.

The toast list opened with "The King," and was followed by an appreciation of Examiner correspondents, voiced by H. T. Theobald, who referred to the respect in which the late Alex. McGregor was held. The toast was outlined further by C. J. Beaudette, and was responded to by H. D. Atkinson of Cabellford.

The toast to "The Examiner" was given by W. J. Cottrell of Marmora, and Rev. J. F. Everson of Norham, and was responded to by R. M. Glover, who made a very interesting speech, thanking the correspondents for their attendance, and speaking of the value of co-operation and loyalty in the carrying out of the affairs of a daily newspaper.

A fine address on "Newspaper History" was then given by William Edgar of McMaster University, Toronto, followed by an appreciation by F. D. Craig, worded in eloquent and humorous style.

A feature of the gathering was the presentation of cases containing pen and pencil to two of the senior correspondents of "The Examiner", Mrs. L. A. Mahood of Omemee and Miss Blanche Graham of Lakefield. The presentations were made by H. E. Mounstephen, who also presented a bouquet of roses to Miss Murray. Mrs. Mahood and Miss Graham made suitable acknowledgments of the gifts.

The afternoon concluded with a visit by the correspondents to the Capitol theatre to witness the picture programme.

(Turn to Page 12, Please)

Huge Ice Boulder's Fall Caused Earthquake Scare

FORT WILLIAM, Ont., Mar. 30.—Quiverings of the earth in the district around Kakabeka Falls Sunday afternoon, which caused a near panic in some localities, have been explained. It has been discovered that an ice boulder estimated to weigh 500 tons fell down from the brink of the falls to the bottom of the crash, a sheer drop of about 110 feet.

Kaministiquia Power Company engineers who made the discovery of the ice fall, state that the force of the impact with the momentum gathered equalled 160,000 foot tons when the ice smashed the flat rock bottom of the forge. It was this tremendous crash which shook the earth and mystified the dwellers in the adjacent townships. In Kakabeka village, about half a mile from the falls, buildings quivered to such an extent that occupants fled outdoors.

TO-DAY'S EXAMINER

Local.

First staff conference of Examiner editorial workers. Page 1.

Annual banquet Chamber of Commerce. Page 1.

Canada.

Bill for bridge across St. Lawrence rejected.

Leaders argue about procedure. Page 2.

Premier tells about Imperial Conference. Page 2.

Britain.

British House hears uniformed men led looters. Page 1.

Foreign.

Lack of defence in French concession causes conflicts. Page 1.

500 men entombed in mine at Ehrenfeld, Pa. Page 1.

Editorial, Page 4.

Enforcing the law.
The Premier's plan.
The Examiner's Reporters
Voice of the People.

Sport.

"Red" Legon goes to Walkerville Page 10.

Maroons and Canadiens play to tie Page 10.

Bowling news. Page 10.

Financial, Page 12.

Brazilian Traction establishes a new high record.

Wheat prices up on news from abroad.

Trading slow in mine markets.

Women's Interests, Page 8.

Fashions, social news, serial.

Features.

Health article, Page 4.

Want Ads., Page 11.

The market place of the community.

To-morrow:

Sun rises 6.4; sets 18.42.
Moon, 5.40; sets 16.52.

Approximately 1,000,000 miners in Great Britain mined 5,267,000 tons of coal in a recent week.

Veteran Correspondents Honored By The Examiner

Mrs. L. A. Mahood, of Omemee, and Miss Blanche Graham, of Lakefield, were honored at The Examiner staff conference today.

Presentations were made on behalf of the management by H. E. Mounstephen, recognizing fourteen years' service by Mrs. Mahood and ten years' service by Miss Graham.

500 ENTOMBED AND EIGHT DEAD

Explosions Cause Many Casualties in Two U. S. Pits

RESCUERS BUSY

PITTSBURGH, March 30 (Canadian Press).—More than five hundred men were entombed by a terrific explosion in the Ehrenfeld mine of the Pennsylvania Coal and Coke Corporation this afternoon, according to reports received here. The mouth of the mine was wrecked by the blast, it was said. The United States Bureau of Mines rescue car, stationed at Derry, near Ehrenfeld, has been ordered to the scene.

All efforts to get into direct touch with the mine failed. It is located in Cambria county, about 75 miles from Pittsburgh.

Eleven Casualties

HARRISBURG, Ill., March 30 (Canadian Press).—Eight men were entombed and believed to have been killed in a gas explosion today in the Salina County Coal Corporation's No. 1 Mine at Ledford, near here. Three other miners were injured by the blast. Three hundred other men at work in the mine were all accounted for.

Mine officials said gas had accumulated in a pocket near the entry and was touched off, presumably by an open light used by the miners.

(Turn to Page 12, Please)

HISTORY OF THE NEWSPAPER IS TOLD BY WILLIAM EDGAR AT NEWSPAPERMEN'S LUNCHEON

AT LAKEFIELD.

MISS BLANCHE GRAHAM
who has represented The Examnier at Lakefield for the past ten years.

First Real Newspaper Was Published in Paris in 1631 and Still Exists.

THE FIRST DESPATCH

Oldest Paper on American Continent, at Halifax, is 175 Years Old.

In an address that was brimful of information and interesting anecdote, William Edgar, of McMaster University, to-day told The Examiner staff conference the history of newspapers. Mr. Edgar was the speaker at the luncheon at which the management entertained fifty visiting correspondents and the staff of the local editorial office, with heads of departments also as guests.

"The historian of the press," said Mr. Edgar, "enjoys a great advantage over the chronicler of other phases of human activity, in that he finds himself right away in the modern world, for the newspaper is essentially a modern institution. I admit readily that various expedients, some of them dating back to a very remote period and bearing what we might call a family resemblance to the newspaper, were used to disseminate information among the people, but the establishment of anything which really corresponds to our periodical press was totally impossible until the invention of printing, by a German named Gutenberg, in the city of Mainz in the year 1441. I mention that date in order to emphasize the fact that our homeland, Canada, and the art of printing are relatively the same age. Perhaps, in view of the fact that Canada is so often spoken of as Miss Canada, it may be somewhat unchivalrous to mention the word age at all in this connection, but I am sure the ladies present will excuse the little slip. While the new invention was eventually used for the propagation of current information in all of the advanced countries in Europe, the most striking developments occurred in France and Great Britain.

"Printing was introduced into England by William Caxton. He had written a beautiful manuscript, entitled, 'The Recital of the History of Troy,' which he presented to a lady at Court. She was charmed with the gift and naturally showed it to others. Each lady who saw it wanted a copy, and Caxton copied and copied until, as he says, his eyes became weary with the white of the paper. This suggested the use of printing, he having learned the art when a resident of Bruges—and he had machinery installed for the purpose in London.

"At first this was used entirely for the reproduction of classical works, but, in course of time, the Government found it a useful auxiliary in the issuing of proclamations and in the publishing of official communiques in times of national excitement. In those days people had implicit faith in the printed word, especially in the printed word of Governments. It has been left to our own more knowing, and consequently more sceptical age, to place the mark of interrogation on what is issued from official headquarters. I read only the other day of an interesting news-sheet which has been preserved for many years in Calgary. It was called the 'Mercury,' and, according to a notice at the head of the page, it was 'published by the authority of Her Highness for the prevention of false reports.' It was dated July 20, 1588. 'Her Highness' was no less a person than Queen Elizabeth, and the news contained was a full and detailed account of the great sea-battle against the Armada of Spain. Even this, however, was not a newspaper in the strict sense of the term. It was rather in the nature of an extraordinary bulletin.

Newspapers in France.

"Across the English Channel, the French had marched further on the road to the evolution of the newspaper. All people are fond of hearing the news of the world, but in the French this characteristic has always been very strongly marked. Even in the earliest times, as far back as the days of Julius Caesar, this trait was noticeable, for he recounts in his 'Gallic Wars' that the Gauls, on seeing a stranger, would run after him to hear his tidings of the outside world. It was this same desire which gave the troubadours of the Middle Ages their popularity in France. These wandering minstrels were loved for their music and songs, but their greatest attraction lay in the stories they could tell of manners, customs, battles, and sieges in other parts of France and neighboring countries. It was the desire to fulfil the longings of his countrymen for reliable information regarding current events that induced a physician, Renaudot, to establish the world's first newspaper, that is, the first sheet to be printed and issued at regular intervals. Renaudot was a court physician but was one of those men who shine in many spheres. He was interested in literature as well as in medicine and he was a man who took a vast interest in the welfare of his less fortunate countrymen, doing all he could to alleviate the miseries of the poor. The idea of starting a regular paper came to him through his reading of numerous letters received from his many friends living in foreign countries. He used to make a practice of reading these letters to his patients. The pleasure manifested by the sick ones prompted the thought that those who were well might appreciate similar letters appearing at regular intervals. His first venture, however, was more in the nature of an advertising sheet. He

(Turn to Page 9, Please)

Ford In Own Hospital Following Car Accident

DETROIT, March 30 (Canadian Press).—Henry Ford is in the Henry Ford Hospital for treatment for injuries received in an automobile accident last Sunday and has undergone a minor operation, it became known to-day.

Prices Under Public Ownership Have Increased to Great Extent In Spite of Losses, Says R. R. Hall

The Toronto press in particular may be able to deceive themselves and vast numbers of their readers by puffing and praising the wonderful benefits of public ownership of electric power and of the exclusive control of water powers under the Hydro-Electric Power Commission. The records of the Hydro-Commission do not justify their puffing and praising.

Take the Central Ontario power system, and the Hydro Commission management of it. It found the Peterborough street railway making a profit under private ownership and now, after ten years under its public ownership, the street railway is showing a loss of over $50,000 a year.

THE PETERBOROUGH GAS PLANT

It found the Peterborough gas works a first-class paying investment under private ownership, with cheap cost to the consumer and now under its public ownership, this gas plant is showing a small profit with the price of gas to the consumers more than doubled and the use of gas becoming less and less. The loss of customers and the proportionate increase in overhead on a lessened output or turnover can only have one ending, and that is greater and greater annual losses and increasing prices to consumers until they utterly abandon the use of gas altogether.

THE CAMPBELLFORD PULP MILL

The Hydro Commission undertook to manage the Campbellford pulp works under public ownership and have made a miserable failure of the whole works from Brunton limits to Campbellford. One illustration is enough. It made a loss of $78,708 in 1925. That is a fair sample of public ownership and of its annual losses. But let not the advocates of private ownership rejoice. The blessings of rain and sunshine fall on the just and the unjust, and so does the blighting curses of public ownership fall on all alike. The people of Central Ontario are dearly paying for these Hydro blunderings through the thirteenth annual power bills. These blunderings are expensive to the taxpayers of this city. A few years ago, the Hydro Commission dipped into our Local Utilities Commission treasury to the elbows and took out $34,000 at one fell sweep, and these babies robbed of their candies did not even tell it their city fathers.

ELECTRIC POWER PRICES INCREASED

The Hydro Commission management of the sale of electric power is nearly on a par with its management of street railways, gas plants and pulp works. Under its management the wholesale cost of power in ten years has increased in Peterborough 60 per cent, in Brantford it has increased 28 per cent, in Hamilton, 60 per cent, in Niagara Falls—the blessed home of power—it has increased 65 per cent, and in Toronto where "the heathen rage and imagine vain things" of public ownership and fall down and worship the Hydro god, the wholesale cost of power in ten years has actually increased 60 per cent. The annual expenditure of ten million dollars a year by the Hydro Commission for twenty-five years will induce many to puff and toot and praise, while the common people grunt and sweat and pay.

Make no mistake about it. This Province is in the grip of a huge and enormous monopoly, that tolerate no opposition, that will not even allow a private company to transmit power across the street to its own plant; not even a mining company in the remotest wilds of this Province can transmit electric power along or across the highway of the Hydro king without its "majesty's" consent being first had and obtained. But still it has its tooters and puffers and praisers, and amongst its greatest, the Toronto press excels them all.

LARGE INVESTORS NOT DECEIVED

The people of this province may be deceived by its press but the large investors are not deceived by their headlines—"The people,' 'the people' are about to be robbed by private investors and capitalists." They are simply letting this province alone. They are simply investing their hundreds of millions in the development of industries in the Province of Quebec, and letting this province alone. "Let him alone" is one of the worst curses that can fall on the worshippers of Hydro.

How can this curse be removed? That is a problem that truth can only solve. "The people" still have sovereign power. Let us in Peterborough assert our right and cut loose from this bungling and oppressive monopoly. To do that requires earnestness and intelligence and united action. It is a difficult task. The late Lord Avebury, the great English banker, truthfully said: "Monopolies are bad, but especially government and municipal monopolies, because they are most difficult to either regulate, control, or abolish."

March 30th, 1927. R. R. HALL.

REPORTERS

Daily the world is the scene of their huntings again
Warm-hearted, cynical, keep, irrepressible men
Follow the rumor that flies like a derelict soul,
Winnowing guesses and lies from equator to pole,
Knowing the palace's mirth and the reek of the news,
Searching the quarters of earth for the staple of news.

Crumbs of humanity! Sweepings of history!
News!

BUSINESS MEN OF CITY GATHER AT THIRTY-EIGHTH ANNUAL BANQUET OF THE CHAMBER OF COMMERCE

Meeting Demonstrated Organization Outstanding in Appeal to Commercial Men.

REPORTS READ

S. R. Parsons Gives Interesting Address Tracing Development of Canada.

The thirty-eighth annual meeting and banquet of the Peterborough Chamber of Commerce, held in the Empress Hotel last night, demonstrated that organization is outstanding in its appeal to business men both in the city and the county. The good-fellowship that prevailed among those present was a treat to witness, the gathering resolving into one of the most enthusiastic affairs ever held in this city.

S. R. Parsons, chairman of the British American Oil Company, and a past president of the Canadian Manufacturers' Association, the main speaker of the evening, delivered an address that was intensely Canadian in its nature, the speaker tracing the development of Canada in detail from the time of Confederation until the present day. He concluded with a stirring appeal, directed especially toward the younger men present, for a greater spirit of Canadianism; a spirit that would develop a greater unity among the different provinces of the Dominion. His address was a masterpiece, the speaker quoting statistic after statistic in proof of his ardent declaration that "Canada is the greatest country under the sun."

A splendid musical programme was rendered by E. Bartley, who sung two solos; Joseph Minicola, who played two cornet solos; also an orchestra under the direction of Fred Chenhall, which played during the dinner hour. That the music was appreciated was evident from the hearty applause that greeted the artists at the conclusion of their numbers.

A. J. Reynolds, treasurer of the Chamber, presented the financial statement in his inimitable manner, the report showing that the organization had met all its liabilities and had the modest sum of one dollar in the treasury.

Arthur J. O'Connor, special representative of the Canadian National Railways and the Cobourg-Rochester steamship route, displayed a reel of motion pictures depicting views of Cobourg, Rochester, and life on the two ferries operating between these places.

G. A. Gillespie, president of the Chamber, extended an official welcome to the guests and the members of the City and County Councils, and also extended the greeting of the directorate to the three new members, Charles Lacheur, Alpine MacNab, and Gordon S. Matthews. Introducing Mr. Parsons, he paid tribute to the eminent position which he held in the business world of Canada, stating that he was a Canadian of outstanding ability as he was the representative of the employers of Canada to the first international Labor conference of the League of Nations at Washington in 1919, and again at Geneva in 1924.

S. R. Parsons.

Assuring his listeners that he appreciated the honor of being asked to address the Peterborough Chamber of Commerce, Mr. Parsons declared: "I am not a public speaker; I am a business man like most of you, and on occasions I am asked to speak, hence my presence here." "I was very much pleased," he continued, "to hear the splendid reports of this Chamber of Commerce. It is well to remember that they convey only a very small portion of the work that has been accomplished."

Referring to the title of his subject, "Canada and Canadians," he said, "I have a great subject, so great that I could not say all about it." Canada is a great country as you all know. It is one-quarter larger than the neighboring republic, being exceeded in size by Russia and China, and is very nearly as large as the whole of Europe. Especially at this particular time, he said, I would like to pay tribute to the men who united this country when they brought about Confederation in 1867, and by a strange coincidence, this is the anniversary of the very day when the bill for Confederation first passed through the British House of Commons. In 1876 the Intercolonial railway was completed, and in 1886 the first passenger train crossed this continent.

Traces Growth.

Tracing the growth of Canada from the time of the first Canadian settlement at Fort Royal in 1604, the speaker uncovered a mass of detail that had, he said, 'even opened my eyes as to the progress that has

(Turn to Page 6, Please)

AROUND THE CITY

At 9.46 last night the fire department received a call to a chimney fire at 546 Park Street.

Eucharistic Congress Of Chicago--"A Picture For All Humanity"

Grand Opera House Thursday, Friday and Saturday, at 8.15 p.m.—25c, 50c, 75c, $1.00. Matinees on Friday and Saturday at 3 p.m. Special children's matinee on Friday. Admission 15 cents.
"Most impressive pageantry ever photographed." Male quartette. Vocal solo, "Ave Maria," by Mrs J. D. Fletcher.

CAMPBELLFORD BUSINESS MEN 'SUGAR OFF' FAR FROM MAPLES

Bring Sap From Bush for Saturday Night Party.

A SCORE PRESENT

Induction of New Rector to Take Place After Easter.

(By An Examiner Reporter)

CAMPBELLFORD, March 30.—Rev. Clark Wallace, recently appointed rector of Christ Church, left today for Toronto and while there will make arrangements for his induction shortly after Easter Sunday, April 17. This will be one of the most important events in a long time in the affairs of Christ Church. Rev. Archdeacon Davidson will be present and also Rev. O'Conor-Fenton of Norwood, Rural Dean, with other clergy of the district. It is unlikely that the Bishop of Toronto will attend. His first available date is May 1st when he will come to Campbellford for the Confirmation ceremony.

Oddfellows Night.

Campbellford Lodge No. 248 I.O.O.F. enjoyed a visit last night from Otonabee lodge officers and members of Peterboro about forty of whom motored down for the occasion.

The first degree was exemplified by the team of Otonabee lodge, followed by a banquet in the Parish hall, Rear street, at which Joseph Poulton, N.G., presided. Oddfellows were present from Madoc, Stirling, Frankford, Havelock and other lodges.

They Sugared Off.

Campbellford has its "sugar papas", not exactly (perhaps) of the class this phrase denotes when employed by too wise flappers and the whole sisterhood of "gold diggers." Probably not, but the "sugar papas" who staged the innocent party in Percy Denyes' shop Saturday night deserve a passing note if for nothing more than their ingenuity. For if they could not go to the woods to boil maple sap into syrup and sugar they could bring the woods to them, at least they brought the sap and boiled it through all its processes to the final sugaring off. And they even had the snow into which they dropped some of the syrupy nectar to produce that delicious confection, which is ordinarily known only to those who have boiled maple syrup in the March woods. Among those present with Mr. Denyes were Dr. Watson, Dr. Haig, J. A. Stewart, J. R. Battisby, Reeve Bygott, L. V. Glover, Walter Wiggins and quite a number of others who, after all, like the great mass of men are only grown up boys (even when they become "sugar papas") to whom maple sap and sugar holds out the same potent appeal as in that first boyhood of wistful memory. Anyway it was a very pleasant party and certainly an unique one.

The many friends of William Clark of Meyersburg one of the old residents of Seymour township, will regret to learn that he is seriously ill with pneumonia.

Meet City Prices.

One of the policies Edward Hubble has adopted in the furniture business he recently opened on Front street is to endeavour to convince purchasers they can buy as cheaply at home as from Toronto mail order houses. To that end he has their catalogues, and with standard beds, for example, points to the prices charged by the mail order houses and then turns up the tags on the same goods in his stock. And the local prices are considerably less than those in the Toronto catalogues.

An Announcement Soon.

Citizens who have been waiting

(Turn to Page 3, Please)

To carry out its proposed road improvement campaign Constantinople has increased its taxes $1,000,000.

Lyrics Of Life

(By Douglas Malloch.)

WITHIN FOUR WALLS

We talk about the world as though
It were a thousand leagues or so,
Far over hills, far over seas.
Well, there are worlds, such worlds as these,
For men to travel, maids to fare,
And yet the world is never there.
Aye, oftentimes the wide world calls,
And yet the world's within four walls.

We talk of wealth, as though the gold
That groaning treasuries may hold
Were wealth; and yet the rich tonight
Find not their ducats their delight.
But long for one place, only one,
When westward slips the weary sun;
For, when the dusk of twilight falls,
They find their wealth within four walls.

We talk of happiness, we try
This thing called happiness to buy
In many markets. 'Tis not bought
Is seldom found when hardest sought.
It must be built of smiles and tears
And love and kindness through the years.
However loudly pleasure calls,
Joy will be found within four walls.

(Copyright, 1927, by The McClure Newspaper Syndicate.)

Says 11 Minutes' Sleep Each Night Is Average

ATLANTIC CITY, March 30 (A.P.)—Another secret about Thomas Edison's alleged four hours' sleep nightly is out. Dr. Alfred P. Haake, of New York, says he has been experimenting and has found the average person gets but 11 minutes actual sleep while perfectly still, and Edison has learned how to get real slumber.

ROBINSON SANE RELEASE ORDERED

Doctors' Verdict Finds Madoc Man To Be In Sane Condition.

BELLEVILLE, Ont., March 30.—Abraham Robinson, who has been on remand for two weeks awaiting the report of Dr. Ryan, of Toronto and Dr. Cumberland, of Brockville, as to his mental condition, appeared late yesterday before Magistrate Mikel. The report was read by R. C. Donnan, Crown Attorney, and showed Abraham Robinson to be sane, and the magistrate ordered his release from custody.

Abraham Robinson was tried for the shooting of Charles St. Charles, of Madoc, on November 15 last, and was found not guilty. Justice Logie heard the case, stating after the trial that Robinson was not a safe man to be at large, and that he would report to higher authority.

EYESTRAIN CAUSES 7 OUT OF 10 HEADACHES.

Most headaches come after close work. Any one of several eye muscles can cause an intense headache. Attack your headache at its source. Let us examine your eyes. W. H. Lacey, Optometrist, 410 George Street. For evening appointment 'Phone 1160, 1084-J.

OLD MASTERS

The little toy dog is covered with dust,
But sturdy and stanch he stands;
And the little boy soldier is red with rust,
And his musket moulds in his hands.
Time was when the little toy dog was new,
And the soldier was passing fair;
And that was the time when our Little Boy Blue
Kissed them and put them there.

"Now, don't you go till I come," he said,
"And don't you make any noise!"
So, toddling off to his trundle-bed,
He dreamt of the pretty toys;
And, as he was dreaming, an angel song
Awakened our Little Boy Blue—
Oh! the years are many, the years are long,
But the little toy friends are true!

Ay, faithful to Little Boy Blue they stand,
Each in the same old place,
Awaiting the touch of a little hand,
The smile of a little face;
And they wonder, as waiting the long years through,
In the dust of that little chair,
What has become of our Little Boy Blue,
Since he kissed them and put them there.

—Eugene Field: "Little Boy Blue."

LEADERS ARGUE ABOUT METHODS OF PROCEDURE

Sinclair Proteats Because Public Accounts Committee Wasn't Called.

CALLED FOR TO-DAY.

Premier Invites Full Investigation By Opposition of His Administration.

TORONTO, March 30 (Canadian Press).—Strong protest against the methods of procedure in the Ontario Legislature was voiced by the leaders of the Opposition yesterday afternoon when W. E. N. Sinclair, Liberal leader, raised the question of calling the public accounts committee and complained that although he had placed a resolution for this purpose on the order paper almost one month ago, no effort had been made by Premier Howard Ferguson to accede to his request. The question developed into a warm interchange between the Opposition leaders and the Premier, in which Mr. Sinclair charged that the failure of Hon. Mr. Ferguson to convene the committee had given the impression to the public that the Opposition in the House was "derelict." Mr. Raney asserted that "the Opposition has no right in this House," while the Premier accused both leaders of "grand-stand play made for publicity purposes." He claimed that there was nothing for the Opposition to investigate and invited the fullest enquiry into the administration of his government.

The result of the matter was that Premier Ferguson suddenly decided to call the public accounts committee for this morning at 11 o'clock and declared that he would delay prorogation of the House which is expected this week, as long as there was public business to transact.

Denies "Saw-Off."

Mr. Sinclair said that according to newspaper reports there had been a "saw-off between himself and the Premier, and there would not be any meeting of the committee this season. He wished to contradict this view going to the public as the responsibility for the committee not having convened rested entirely with the Premier. It was the first session since he entered the House that the public accounts committee had not been called and he instanced several occasions when it had sat while the debate on the Budget was in progress.

Premier Ferguson stated that the Government prepared the public accounts which were intended as an accurate record of the year's business, and the Government was thoroughly satisfied with them. If there was anything to which any member of the House took objection it was his right to move for a meeting of the committee; but, he claimed; this had not been done by Mr. Silclair. In addition to placing the resolution on the order paper, the duty devolved upon the Liberal leader to move on private members' day for organization of the committee. This had not been done, and he assumed that the Opposition did not desire to investigate any matter of record.

Grand-Stand Play

The responsibility for the committee not having been called really rested with Mr. Sinclair, said the Premier, and he regarded the action of the Liberal leader as "an attempt in the last days of the session to stage a grand-stand play which will be thoroughly understood by the people." If Mr. Sinclair had heard any rumors of impropriety and if he had any basis for charges of wrong-doing, then he had neglected his duty in not moving in the House for organization of the committee.

The Progressive leader ironically remarked that "Mr. Sinclair has proceeded on the assumption that members of the Opposition in this House have rights." He could not permit the Premier to state that he

(Turn to Page 6, Please)

ONTARIO MAY MAKE APPEAL

Fergson Silent on Second Reading To Canal Bill.

ARE OPTIMISTIC.

TORONTO, March 30.—"I do not want to make any further comment at the present time, but, of course, we are hopeful that the bill will not survive the House," was Premier Ferguson's sole comment yesterday in connection with the action of the House of Commons on Monday in giving second reading to the Georgian Bay Canal Bill."

It is evident, however, that the Ontario Government will immediately take the issue to the Privy Council should the Dominion Government give the bill its third reading.

Ontario Government officials are optimistic that the bill will not carry in the House, and for the time being content themselves with awaiting further developments.

The Premier may make a statement in connection with the matter in the House this afternoon when the attitude of the Provincial Hydro Commission regarding leases on the Ottawa River may be unfolded.

Cave Man Vogue Dying Co-eds For Home Type

LOS ANGELES, March 30.—"Cave Men" ran far behind "Home Lovers' in a straw vote on preferred husbands by 2,000 co-eds of the University of Southern California.

Sixty per cent chose the home lover type. The "professor-intellectual" type got 25 per cent. The "cave man" was tied with the club man, each receiving only 3 per cent of the votes.

A majority of the girls agreed that money was desirable, but not necessary to happiness.

TYPHOID CASES NEAR 1500 MARK

Doctors Working Overtime and Free Clinics Thronged Through Day

CITY ALARMED.

MONTREAL, March 30. Canadian Press. — The typhoid victims in Montreal were rapidly approaching the 1500 mark yesterday evening, when at five o'clock it was reported that the number treated since the malady became epidmic had reached 1487. The public has become seriously alarmed over the spread of the fever and is insistent that the whole situation be run down to its cause. Already the city doctors are working to all hours in inoculations and the free clinics established are thronged from the daily opening to the close. The advent of the mild weather seems to have given the malady, which last week, was confidently reported under control, a new lease of life, and the list of victims continued to mount steadily and without noticeable abatement.

Urge Action.

The local newspapers are loud in urging the city government to more action in the matter of controlling the epidemic, and the present and future material loss to the city is being widely employed as an argument why greater activity should be exercised. Says the French language newspaper "La Patrie" yesterday afternoon in a feature editorial:

"As usual the stranger exaggerates a situation that is, however, already grave. The newspapers of other cities are filled with our epidemic and with comment more or less benevolent. Naturally those other cities have an interest in drawing towards themselves the tourist who would have come to Montreal."

La Patrie calls upon the hotelmen, business men, manufacturers, restauranteurs, and "all those who draw interesting profits from the visitor" to be prepared for hard times.

Hits Consumers.

The embargo on the export of milk and cream to the United States has hit the local dairymen and the farmers badly. The consumer views the situation with more equanimity, however, and points to the fact that in recent weeks prices of dairy products locally have been unusually high due to scarcity on the Montreal market. This contraction in supplies was attributable to the large exports of dairy products to the United States and the consumers feel that with this embargo the local market will now receive attention with a corresponding reduction in prices.

The malady is not of a severe form and the number of deaths has been kept down to a minimum.

PLAY REPEATED.

St. James' Mission Circle Gives Entertainment at St. Andrew's.

The play entitled "A Kentucky Belle," was repeated by the X L Mission Circle of St. James' United church in the Sunday school of St. Andrew's United church on Monday evening, with a good attendance. The bright little play was greeted with enthusiasm, which was also accorded the numbers between acts, including paion solos by Mrs. Percy Daillin, A.T.C.M., readings by Miss Jean Hamilton, vocal solos by Mrs. E. Kitney and Miss May Ritchie, a vocal duet by Miss Mary Wood and Mr. Edwin Rowe, and numbers by the Sunday school orchestra of St. Andrew's church.

PROBE DISCUSS LIQUOR EXPORT TO THE STATES

Gooderham & Worts, Ltd., First Company To Come Under Examination.

SHIP ORDERS.

Volstead Act Does Not Prevent Company From Shipping To States.

TORONTO, March 30 (Canadian Press).—The searchlight was turned on the movement of liquor from Toronto to the United States before the Customs probe yesterday. Officers of Gooderham & Worts, Ltd., of Toronto, the first Ontario distillery to be examined since the commission returned from Western Canada, were called upon to explain the methods adopted for carrying on the tremendous business in liquor which has developed between this company and customers in the United States. How orders are taken and payment made, and the procedure whereby the liquor is transmitted to the point where it leaves the shores of Canada was revealed. The examination of this distillery occupied the major portion of yesterday's sitting, and will continue today.

Fill Mail Orders

According to evidence given yesterday, the business of moving liquor across Lake Ontario to points in the State of New York continued all through the past winter. Orders flow in to the distillery company over the telephone, by mail, by telegram, and the company fills them. If it knows the man at the other end and has done business with him, it may send along the goods without first receiving payment. It it does not, it gets the cash before the goods are shipped. Sometimes orders are filed personally by individuals calling at the distillery, but the great majority come in other ways.

G. & W. Investigation

R. L. Calder, K.C., commission counsel, conducted the investigation into Gooderham and Worts yesterday. From H. Hatch, President and General Manager of the company, he elicited the opinion that the Volstead Act did not prevent the company from shipping to the United States. It had force only to prevent the person in the United States from pur-

(Turn to Page 6, Please)

THIRD GANGSTER DIES OF WOUNDS

Victim of Detroit's Bootleg War Succumbs in Hospital.

CONTINUE SEARCH.

DETROIT, Mich, March 30. — Canadian Press.—Frank Wright, the third victim of a combined fusillade by machine gun, automatic pistol and revolver bullets, which on Monday killed two in a bootleggers' feud, died yesterday. Wright fell with Joseph Bloom and George Cohen, whose bodies were riddled when they entered an apartment corridor in answer to a telephone summons to ransom a kidnapped comrade.

Police meanwhile continued a search for the slayers, and for Meyer "Fish" Bloomfield, wh was kidnapped on Saturday night. Two more men were taken into custody shortly after midnight in connection with the shooting. They are Robert Burke aged 43, and Harry Levine 25.

COMMMISSION LEAVING.

PARIS, March 29. Canadian Pess. —The removal of the inter-allied military control commission from Hungary ha been ordered by the Allied Council of ambassadors, effective on Thursday.

OBITUARY

HATTIE DAWSON.

The death occurred this morning of Miss Hattie Dawson, oldest daughter of Harry Dawson, of Bailieboro. Funeral announcement later.

TELLS HOUSE OF PROCEDURE AT CONFERENCE

Canada is Not Tied to Resolutions, Premier Asserts.

USUAL SITTINGS

Member Enquires Whether Any Action Taken to Lift Milk Embargo.

OTTAWA, March 30. — At the opening of the House yesterday afternoon, Premier King moved that on and after Wednesday (to-day) the House sits as usual on Wednesdays instead of adjourning at six o'clock. The motion was carried "on division." Premier King stated that he would probably move to-day that for the rest of the session Monday should be taken as a government day.

A motion by Kellner of Athabasca seconded by Kennedy of Peace River that the quorum of the privileges and elections committee be reduced from 15 to 9 created some discussion.

The mover stated that the committee, which was an important one, had not been able to secure a sitting during the session.

"Who, then," asked Hon. Ernest Lapointe, "asked for the reduction in the quorum?"

"The chairman," replied Mr. Kennedy.

Motherwell Resolution Carries.

Hon. Mr. Guthrie and Premier King could see no reason why the motion should not carry. In the opinion of Mr. Speaker Lemieux, the committee should have a chance to meet. The motion was carried by "unanimous consent."

Hon. W. R. Motherwell, minister of agriculture, moved the following resolution to be considered in committee of the whole today:

"That it is expedient to bring in a measure to regulate the sale and inspection of poisons intended as means for preventing, destroying, repelling, or mitigating fungi, weeds, insects, rodents, or other plant or animal pests collectively or individually affecting agriculture, and to provide for registration, the payment of fees thereon, and penalties for infractions of the act."

The motion was carried.

Howard of Sherbrooke enquired whether the government was taking any action through the Dominion minister, Hon. Vincent Massey, toward having the U.S. embargo on Canadian cream and milk removed. He claimed that all milk and cream from his county went direct to Boston and U.S. port and none to Montreal.

The Minister of Agriculture replied that the reason given for the embargo was that there was an outbreak of typhoid in Montreal, supposedly due to infected milk. Everything was being done to locate the source of contagion and representation had been made to the United States authorities with respect to the embargo.

Dr. Kaiser, M. P., for South Ontario, inquired whether the government was taking any steps to cope with the typhoid outbreak in Montreal. There were 1375 cases he said, and under the constitution the question was one for the federal authorities to deal with.

Keeping in Touch.

Hon. Dr. King stated that the health authorities were keeping in touch with the provincial and municipal authorities with respect to the epidemic.

Mr. Speaker Lemieux reassured the members as to the conditions in Ottawa. "I may say," he declared, "that this morning we have changed the Ottawa river water for tallyho water."

On motion to go into supply Premier King undertook to make a statement on the resolutions of the Imperial conference. The Premier outlined the negotiations leading up to the conference, declaring that by reason of the elections here little time had been available for consideration of the matters to be discussed when he and Mr. Lapointe left They had had no opportunity for considering the agenda. The government had however determined that Canada should be represented in spite of any inconvenience which might have to be encountered.

The conference was one of prime ministers of the empire discussing matters of mutual interest, but in no case was it a cabinet council. Both were present to represent Canada but had no authority to bind parliament in advance. That was made plain. "In no particular," the premier, "has this parliament been bound in any degree by the resolutions passed."

Full Discussion made.

Mr. King outlined the methods of discussion in the conference at No. 10 Downing street, and of the procedure followed. After introductory addresses the question of interimperial trade was dealt with. Foreign relations or rather interthen taken up. The British foreign

(Turn to Page 3, Please)

NEWSPAPER POST MAY BE REDUCED

Bill To Be Introcuced For Cut Of One Third in Rate

OTTAWA, March 30. Canadia Press. — A government bill is to be introduced in the House of Commons to reduce the postage rate of Canadian daily and weekly newspapers from one and a half cents to one cent.

THE WEATHER

Highest temperature yesterday, 41 degrees; lowest last night 22 degrees. Melting snow and showery weather will be succeeded by warmer conditions. The Canadian weather bureau this summe will make a special study of all thunder storms and their occurrence, intensity, duration and route will be particularly noted in all sections of the Dominion.—W. P.

Do You Know---

How to make a "defensive" bid?
When to bid a "no trump" hand?
How to finesse?
How to improve our bridge memory?
When to play highcard?
When to discard?
How to keep score?

Robert F. Foster

the famous bridge authority will tell you all the rules and regulations of

CONTRACT BRIDGE

the newest and liveist form of the game, recently introduced by him and already widely played both here and abroad.

No one is better qualified than Mr. Foster, the recognized authority, to teach you the fascinating new form of bridge. You will enjoy his series of 12articles, the first to appear on Saturday.

THE LIFE OF CHRIST : The Spirit of the Kingdom

Synopsis Arranged by Dr. Wm. E. Gilroy, D.D., Sketches by Kroesen

Jesus, illustrating the quality of privilege in the Kingdom of Heaven, told the story of a householder hiring laborers for his vineyard at different hours of the day, who gave to every man at the close of the day a penny. (Matthew XX : 1-16)

Jesus, going to Jerusalem, called his disciples aside and told them of his impending betrayal, suffering and death. (Matthew XX : 17-19)

The mother of James and John came to Jesus asking special places of honor for her sons in Christ's Kingdom. (Matthew XX : 20-21)

But Jesus, assuring her that she knew not what she asked, said, "To sit on my right hand and on my left is not mine to give, but it shall be given to them for whom it is prepared of my Father." (Matthew XX : 22-23)

©1927 BY NEA SERVICE, INC.

Boyish Bob Is Now Ruled Out Feminine Styles Paris Hair Dressers Decrees the New "Joan of Arc"

PARIS, March 30—The boyish bob and other exaggerated styles of close-cropped hair are officially declasse from tonight if the pronouncement of the International Hairdressing Exhibition, held this evening in Paris, is to be accepted as authoritative.

In all, 120 pretty mannequins paraded before the leading hairdressers of Europe, displaying the new decrees of the specialists in milady's "crowning glory."

The latest thing is the "demiwig" for evening wear. It is a light, attractive affair, which adjusts itself gracefully to short hair and, in the opinion of its creators, permits women to wear the new femnine dinner coat without necessarily being confounded with boys of 18.

The new style of short hair will be known as "Joan of Arc" and "Laninon." It will be much longer than the boyish cut and is described as practical, elegant and rational.

Experts say that there is no sign of a return of long hair despite the latet edict considerably lengthening feminine locks.

The Peterboro Examine

New Universities Dictionary COUPON

How To Get It

For the Mere Nominal Cost of Manufacture and Distribution

3 COUPONS AND 98c

Secure this NEW authentic Dictionary, bound in black basal grain, illustrated with full pages in color.

Present or mail to this paper three Coupons with ninety-eight cents to cover cost of handling, packing, clerk hire, etc.

MAIL ORDERS WILL BE FILLED — ADD 10 CENTS FOR POSTAGE

22 DICTIONARIES IN ONE

All Dictionaries published prevous to this one are out of date

Off to school quick

SHREDDED WHEAT

with hot milk makes a warm nourishing breakfast for the kiddies

Ready-cooked, ready-to-eat

DUKE PRESENTS MEDAL TO YOUTH

Boy Who Fought Shark To Save Friend Honored at Sydney.

SYDNEY, N.S.W., March 30 — (Canadian Press).—Standing on the steps of the City Hall before an enthusiastic crowd to-day, the Duke of York presented the Albert Medal to Stanley Gibbs, a frail 18-year-old youth who heroically fought a shark recently in an unsuccessful attempt to save his younger companion.

BRANTFORD CHINESE FORM KUOMINTANG

Send Message To Leaders Endorsing Policies of Party.

BRANTFORD, March 30 (Canadian Press).—A number of Chinese residents of this city have formed a branch of the Kuomintang, the Nationalist party of China, and have sent a cablegram to the Cantonese leaders endorsing the activities of the party.

Lifebuoy is superb as a toilet soap

—and it is an invisible shield against germs

All day long your hands are coming into contact with things that others have touched. Newspapers, doorknobs, telephones, office papers, street-car straps . . . everywhere lurks the elusive disease germ. Even in the friendly handclasp there is danger of picking up one of the 27 disease germs listed below.

Let Lifebuoy Soap Protect You

Lifebuoy is the favorite toilet soap of millions who use it for the bath, shampoo, for every day use . . . . for every toilet soap purpose.

In addition to keeping the pores of the skin clean, open and breathing, the mild but efficient and antiseptic penetrating qualities of Lifebuoy's creamy lather offer you protection against these germs, which lurk in all manner of dust and grime.

27 GERM DISEASES that hands may carry

Compiled by Life Extension Institute.

Colds	Pink Eye
Tonsillitis	Otitis (Ear Infection)
Mumps	Pharyngicis
Ringworm	Smallpox
Whooping Cough	Tuberculosis
Erysipelas	Pneumonia
Diptheria	*Influenza
Scarlet Fever	Carbuncles
Chickenpox	Laryngitis
Septicemia	Impetigo (Skin Infection)
Boils	Social Diseases
Measles	Cerebro Spinal Meningitis
Bronchitis	
Typhoid	
Dysentery	

*The way Influenza spreads is unknown so take every precaution.

Extra Value— No Extra Cost

Lifebuoy Soap is not expensive . . . . costs no more than ordinary and far less efficient Toilet Soap.

Get Lifebuoy today. Identify it by the orange red package and the orange red cake, the colour of its pure palm-fruit oils.

LIFEBUOY

Health Soap

Purifies and Protects

Lever Brothers Limited Toronto

LB73

Matinee Ladies

BY William B. Courtney

Copyright 1927, Warner Bros. Pictures, Inc.

"MATINEE LADIES," with May McAvoy, is a Warner Bros. picturization of this novel.

CHAPTER I

"It isn't a fit way for a decent man to make a living!"

Bob Ward, as sincere as stubborn, and as humble as handsome, made no conscious or deliberate effort to achieve a dramatic effect. But he was so vitally young and lusty, so alive and good-natured and real, that to his two college chums it seemed incongruous to hear from his lips anything that smacked of moralising. Their howls of derision rent the unacademic air of a University Heights boarding house.

Unaffected, undeterred, Bob spoke on quietly;

"I mean it fellows! I really don't think it's a fit, or fair, or honorable thing for a chap to make a living by acting as a clandestine escort for cheating wives!"

Once again the shabby room resounded to the unrestrained expression of the animal spirits of Fred Towers and Arch Sellen. Arch pressed his floating ribs in genuine distress.

"Oh, Bob, you old gluepot, please cut it out!" he begged, "Or you'll have to buy me a new set of buttons for this vest!"

"Yes, Bob," gasped Freddy, suffering even more acutely, "honest, if you uncork another one of those platitudes, and keep that Model Young Man look on your mug an instant longer, I'll just up and bust, that's all!"

Bob grinned good-humoredly. "Well, I'm glad you crackbrains find me amusing—"

"Amusing? Onions! We're laughing at you, son, the same way we'd laugh at undertaker ads. It ain't what you say, but how you say it, and how you look!"

"Be that as it may," rejoined Bob, pleasantly, but firmly and not at all in a bantering mood, "but I don't want my sheepskin, my engineering degree, to be tainted by the knowledge that I earned it through helping married women to get vicarious thrills!"

"Now I'm sure you're making a mistake to study engineering," taunted Arch. "You're cut out for an actor. A tank town trouper, whose virtuous ankles never trip on temptation—on the stage. Whose chaste eyes see only the gold behind the digger—on the stage. Whose—"

"Aw, lay off, before I drop you out the window!" Bob uncoiled his six-foot-two frame of football bone and muscle—two hundred and ten pounds, in the aggregate—from a decrepit armchair and clutched for his tormentors.

Fred and Arch, who knew the potency of those big hands, and the fair ability of their husky possessor to make good his threat on them, one at a time or together, dodged to safety, and resorted to argument.

"You big saphead, you're in hock up to your ears, and behind in your tuition payments. How in Hannah can you afford to turn down this job?" stormed Fred, earnest now.

"This job," put in Arch, "that we were big-hearted enough to get for an ungrateful bull cow like you!"

"Yea, a foolish move that'll probably cost us our jobs—when you flop those brick scows of yours on the floor of the Inn. Madame Leonine will think we've brought her a baby boxcar instead of a dancing entertainer!"

"But can't you lounge lizards get it into your sponge cake heads that I'm telling you I don't want to be a dancing entertainer?"

"Why not, noble knight," mocked Arch. "Some of our very best students are such. Like me and Freddy, for instance—"

"Seriously, Bob," broke in Freddy, "there's nothing wrong in it. Really. I wouldn't want to do it any more than you, if there was. You know, I come from one of those old-fashioned small town families myself. You needn't worry about these ladies who come to the Inn being straying wives. Most of 'em are so old and ugly that their husbands would be glad to give you an income for life if you'd take 'em and keep 'em. Honest, all you've got to do is wrestle these withered dames around for the afternoon—and draw down your fifty bucks every week. And, believe me, it's worth fifty times fifty dollars to even stand close enough to some of those polite old female wrecks to dance with them!"

The boys came close to Bob now, to plead with him. He relaxed, fidgetted, stared at them with an expression that was at once grateful and thoughtful but obdurate.

"I'm sorry, fellows," he said slowly, "because Lord knows I need the work and the money. Fifty dollars a week looks big as a house to me. But I just can't see my way clear to fattening my stomach and wallet at the expense of my self-respect. No offense, fellows, of course," he added hastily, noting the shades of resentment on his chums' faces, "because you see, it's all in the way a fellow looks at things. You two birds philosophize about it, and don't think it's at all out of the way. Therefore, it isn't—for you. But I just can't bring myself to look at it in an offhand manner. Well, I'm registered at the University Employment Bureau, and as a member of the football squad things are made kind of easy for me. Little jobs thrown my way. You know. But those no more than cover my books and laundry and incidentals. Here I am, with graduation only a month off, not a dollar saved to pay for clothes or a railroad ticket to someplace where I can practise my mining engineering—and right now, five weeks behind in my board bill to Mrs. O'Sully. Gosh, fellows, you can see that I'm in a desperate fix, and that I wouldn't turn the job down unless I had pretty strong convictions about it! Honest, I'm sorry. I want a job—but not just that kind of a job!"

"Unless you pay up by this coming Saturday, out you go!"

"Hmm!" It was a new voice. A most unattractive voice. A human version of the Kilkenny sounds that float up from dark alleys and back fences of nights to break the slumber of the just. A belligerent, sarcastic voice. The voice, no less, of Mrs. Roberta Emmet O'Sully, the boys' landlady. Unbeknown to them, unnoticed in their absorption in the tale of Bob's financial woes, she had stealthily opened the door and stepped into the room in time to hear most of Bob's frank avowal of viewpoint and confession of abject poverty. Sympathy was not in the lexicon of Mrs. O'Sully's business and dunning methods. Only one thing about Bob's little speech stuck in her mind; "So it's turning down a job, you are. And you owin' me money these many weeks, and me lettin' you stay on in the softness of me heart because I believed you when you said you were tryin' to get work, but couldn't. And now I hear you turn down fifty dollars— Saints be!—a week, because you think you're too good for the work, or something. Though it's not too good you are to kyp a poor, hardworking lady of her lawful money—"

"Now, Mrs. Sully, please—" Bob was genuinely distressed.

But she hushed him with an imperious gesture. "It seems to me, young man, that any kind of work that will make it possible for you to pay your debts would be honorable enough work for the likes of you. I'm sure if it's good enough for these young gentlemen—"she beamed upon Arch and Freddy, who were paid up—"it's good enough for you."

Mrs. O'Sully's face grew coarse and hard as she turned her little eyes upon Bob again, and shook a finger under his nose. "Unless you pay up by this coming Saturday, out you go!"

She gave Bob no chance to parley or plead, but turned and stamped angrily out of the room. There was grim foreboding in the flounce of her broad hips.

Bob's face was tragic, hopeless.

(To be continued)

TELLS HOUSE OF PROCEDURE

(Continued from page one.)

minister made a statement based on reports from British legations all over the world, while the Dominion ministers spoke on the external affairs of their own countries.

Sub-committees were appointed and also the Balfour committee on inter-imperial relations. A sub-committee of the Balfour committee dealt with the matters of treaties, with Hon. Ernest Lapointe as chairman.

The matter of defense was dealt with first by the Prime Ministers, then by the chief of the Imperial Defense Committee, as well as by Admiral Beatty and others.

CAMPBELLFORD BUSINESS MEN

(Continued from page one.)

for some further and definite announcement regarding the new steel mill which has been mooted for months may hear something favorable next week. The charter of the company has been received, and there is a strong feeling on the street that the proposed factory is assured for Campbellford. Meanwhile several other industrial enquiries have been taken up. Those at the head of the town's affairs are anxious to make some substantial progress this year, and are trying to put some energy behind their wishes.

PROHIBITION UNION SPEAKER IS HEARD

C. I. Bell Gives Address in Campbellford on Sunday.

CAMPBELLFORD, March 30.—A meeting under the auspices of the Ontario Prohibition Union was held on Sunday evening in the Regent Theatre, the speaker being C. J. Bell, field secretary of the union. The meeting opened with a few words of welcome by the chairman, G. A. Kingston, after which Rev. Mr. Elliott led in prayer. Mr. Bell said if he were speaking on a text, that text would be "Righteousness exalteth a nation, but sin is a reproach to any people," Proverbs 14, 34. The speaker said it was to one's own interest to consider the well-being of a nation, thus bringing national life to the highest degree of efficiency and that each one should apply himself to things that would devote and make for better citizenship. The subject of his address was a "challenge of the present," and Mr. Bell traced the progress of temperance since the time fifty years ago when all the temperance forces united, up until the O.T.A. Act of 1926.

Rev. Mr. Grier dismissed the meeting with the benediction.

SCHOOL REPORT

AT MARMORA

MARMORA, March 29.—Marmora Public School mid-term report.

IV. Class.—Homer Hewitt, Douglas Airhart, Roy Smith, Jim Linn and Jean Gladney (equal) George Kennedy, Jessie Williams, Mary Boyd, Murvis Jones, Jim Thomson, Jack Hickey, Ira Cronkrite, Leone Boyd, Thelma Holland, Frances Crawford, Gerald McInroy, Marjorie Bonter, Donald Bailey, Gladys Melville, Margaret Donnelly, Percy Melville, Smith Fraser, Stella Nobes, Eva Lee.

Junior III.—Elizabeth Gladney, Truman Davis, Mary Lumsden, George Lummiss, Mary Robson, Wesley Cuddy, Clayton Cronkrite, Marjorie Phillips, Grace Nayler, Muriel Leonard, Madeline Neal, Helen Rose, Marion Loveless, Helen Wright, Verna Gray, Flora Sanderson and Betty Hewitt (equal) Everett Gray, Beatrice Caldwell, George Hewitt, Clarence McCoy, Donald Neal, Reta Wright, Aaron Tompkins, George Thompson, Willie Rogers, Joe Dale, Leonard Hawley.

Senior II.—Dorothy Rogers, Dorothy Lumsden, Lloyd Boyd, Grenville Melville, Hilda Bonter, Thelma Boyd, Keith Cronkrite Ida Davidson, Ralph Campion, Claude Sharpe, Bert Kouri, Reg. Donnelly, Till Neal.

Senior II.—James Burridge, Mary James, Arthur Reid, Arthur Neal, Fred Thompson, Harry Neal, Harry Brown, Arnold Caldwell, Charlie Wright Lily Davidson, Walter Reid, Bill Knox, Willie Reynolds. Absent, Annie Johnson.

Junior II.—Tom Lummiss, William Bonter, Fred Meehan, Gertrude Nayler, Roy Nayler, Louise Kouri, Kathleen Neal, George Bateman, Jean Boyd, Tom Crawford, Frank Wilkes and Grace Burridge (equal) Harry Boyd, Fred Burns, Loreen Reynolds, Kathleen Rice, Tom Smith, Loreen Tompkins, Marshall Sopha.

Absent for part—Marion Thompson, Bill Hewitt, Teresa Henry, Ernie Arthur, Harry Bateman, Raymond Morden, Ernest Schofield, Tom Emigh.

Senior I.—Randall Melville, Willie Hart, Kenneth Kerr, Alma Davidson, Raymond Nobes, Ellen Baker, Rachel Hawley, Ruby Riley, Thomasine Leonard, Claude Nichol, Charles Gray, Ray Vincent, Edith Gray, Norman Sopha, Lottie Neal, Grace Donnelly, Peggy Hewitt, McKinley Knox.

Junior I.—Percy Reid, Harry Harris, Tom Pearce, Billie Archer, Lottie Lowery, Marion Sweet, Gerald Boyd, Nellie Phillips, Georgina Kouri, Clinton Gray, Melville Phillips, Mary Batemar.

Junior I.—Irvin Gray, Olive Airhart, Jean Nayler, Yvonne Knox, Gordon Phillips, Stanley Kerr, Earl Wright, Eva Holland, Arthur Nobes, Bud Gray, David McFaul.

Senior Primer.—Grace Prentice, Robert Gray, Blanche Graham, Ida Reynolds, Doris Davidson, Gus Leonard, Jean Robson, Vera Gordenier, Lillian Morden, Marjorie Reid, Anna Bonter, Cecil Neal, Dorothy Shaw, Alvin Phillips, Dorothy Hynes, Lena Gray.

Junior Primer.—Robert Lumsden, Marjorie Rose, Ruth Baker, Jim Daley, Olive McGarvey, Alice Davidson, Jean Donnelly, Ruby Johnson, Everett Nobes, Cora McGarvey, Everett McGarvey.

OBITUARY.

MRS. MILTON BOWERS.

The death occurred recently in Belleville of Clara Mae Doxtator, beloved wife of Milton Bowers. She leaves to mourn her loss her sorrowing husband, three small children, her parents, one sister, Mrs. John Blodgett of Norwood, one brother in Orillia and four sisters and one brother at home.

The late Mrs. Bowers was educated at Warkworth High School and lived for a time in Percy township. She was highly respected in her home vicinity and was beloved by all who knew her. The funeral service was held at her home in Belleville, after which the remains were forwarded to Roseneath for interment, the Rev. Mr. Jones of Warkworth officiating.

MRS. EDMOND HODGE.

CAMPBELLFORD, March 29. — The death occurred suddenly at the home of her daughter ,Mrs. Jason Bayes, New Toronto, on Saturday, of Mrs. Alice Hodge, widow of the late Edward Hodge, of Campbellford.

The late Mrs. Hodge was in her 70th year, and although not in robust health but her death came as a shock to all her friends.

The deceased, whose maiden name was Alice Vanblaricom, was a lifelong resident of Campbellford until a few years ago, when she went to reside with her daughter. She was a woman of kindly disposition and will be mourned by a vast number of friends.

Services were held in St. John's United church, of which deceased had been a member for many years, on Monday afternoon, Rev. Mr. Elliott spoke from the text "I would not live always," Job 7:16, and through the text pointed out many comforting thoughts for those bereaved.

Those left to mourn her loss are one daughter, Mrs. Jason Bayes, New Toronto, two sons, Norolph of Ottawa, and Orville of Vienna, Calf, one sister and one brother, Chris Vanblaricom, of Rochester, N.Y.

Her husband died several years ago, and one son, Captain Harry Hodge, died about eight years ago.

Interment took place in Mount Pleasant cemetery.

The ball bearers were Messrs John Gay, Fred Lang, John Wallace, Jos. Poulton, John Ibey and Alex Hall.

MRS. E. RAY.

NORWOOD, March 29.—Mrs. Elizabeth Ray, a former well known resident of Norwood, passed away at the home of her daughter, Mrs. Walter Stevens, 215 Aubrey street, Winnipeg, on Tuesday, February 15th. The funeral was held from the above address on Thursday, Feb. 17th, to Brookside cemetery.

The deceased leaves to mourn her loss, two sons and three daughters, namely, Mr. William A. Ray, of Dryden, Ont., Mr. Fred J. Ray of 454 Spence street, Winnipeg, Mrs. C. B. Kirk (Ethel), 597 Broadway, Winnipeg; Mrs. (Dr.) A. E. Stewart, (Olive) of Los Angeles, Calif., and Roxie, Mrs. Stevens, at whose home she passed away.

The sympathy of Norwood friends goes out to the bereaved relatives.

MRS. CLARENCE GLADNEY.

MARMORA, March 29.—Residents of Marmora learned with the deepest regret on Saturday of the entering into rest of Jennie Cora, devoted wife of Clarence Gladney, and elder daughter of the late James and Annie Hickey. Her end was peaceful, following four days of unconsciousness when loved ones kept ceaseless vigil. Her illness of four months' duration was patiently borne, and to her last period of consciousness, her considerate nature held sway. The late Mrs. Gladney was a valued member of the Marmora Women's Institute. She also lent a ready hand to other objects, working for the welfare of the community.

Besides her sorrowing husband, two young daughters, Elizabeth and Jean are left to mourn her loss. She is also survived by a brother, Warren Hickey, postmaster of Marmora village, a sister, Mrs. W. Hill of Madoc, and a half brother, Jack Hickey, of Marmora. Her brother, Thomas Hickey, predeceased her last May, being accidentally killed at Cobalt.

The funeral took place at St. Paul's church on Monday afternoon, the Rector, Rev. A. B. Caldwell, officiating, assisted by the Rev. C. J. Bukley, of the United church. Interment following in Marmora cemetery.

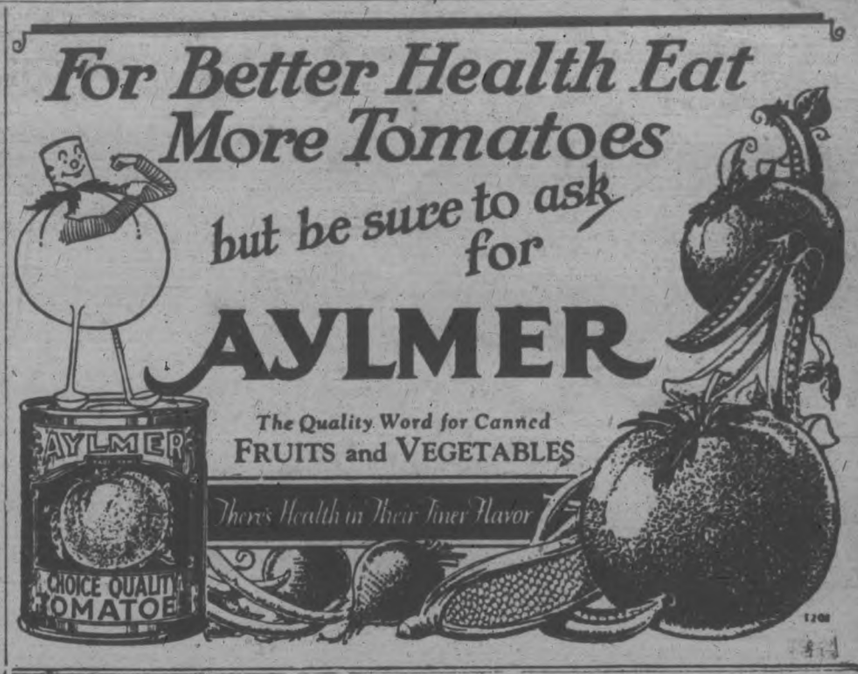

Man Saws Off Tree Limb On Which He Is Sitting

BELLEVILLE, March 29. — An unusual accident occurred to Arthur Meeks, 34 Parker street, who, when trimming a tree on Station street, absent-mindedly sawed off the branch on which he was sitting, and fell with it to the ground. He was taken to the Belleville general hospital, where it was found that his left leg was broken between the knee and the ankle. The fracture was reduced and the patient is resting nicely.

GIRLS! TELL THIS TO YOUR SKINNY FRIEND

Tell him that the quick easy way to put pounds of solid flesh on his bones is to take McCoy's Cod Liver Extract Tablets.

Tell him that these tablets are rich in vitamines and besides helping him to fill out his flat chest and sunken cheeks and neck the vitalizing vitamines in McCoy's will make him strong and vigorous and give him more ambition.

Tell him that he can get 60 tablets for 60 cents at McDermid & Jury, Bond's Drug Store, McDermid Drug Co., or any druggist anywhere and that if he isn't delighted after a 30 day test he can have his money back.

RAILWAY TIME-TABLES.

CANADIAN NATIONAL RAILWAY

(Time-table corrected to date)

No. 96—7.00 a.m. for Port Hope, Oshawa, Toronto, Buffalo, and main points east of Port Hope.

No. 93—8.20 a.m. for Lindsay, Blackwater Orillia, Midland and Toronto.

No. 98—8.35 a.m. for Hastings, Campbellford, Belleville, Brockville and Montreal.

No. 371—8.30 a.m. for Lakefield.

No. 92—12.00 noon for Port Hope, Cobourg, Ottawa, Montreal, Oshawa, Toronto, Hamilton, Buffalo and making connections with the International Ltd. for London, Port Huron and Chicago, also makes connection for Philadelphia and New York.

No. 190—12.15 p.m. for Hastings, Campbellford, Belleville, Kingston Brockville, Ottawa and Montreal.

No. 373—12.20 p.m. for Lakefield.

No. 95—5.25 p.m. for Lindsay, Blackwater, Orillia, Midland, Toronto and makes connection with the "National" for Winnipeg and Vancouver

No. 99—8.19 p.m. for Omemee and Lindsay.

No. 94—9.12 pm. for Port Hope, Kingston, Cornwall, Montreal, Quebec, Halifax, Boston, Portland, Carries through sleeper to Montreal.

CANADIAN PACIFIC RAILWAY.

Effective Sunday, Sept. 26.

GOING EAST—

11.59 a.m.—Norwood, Havelock, Bonarlaw, Tweed, Perth, Smith's Falls, Kingston, Ottawa, Montreal and intermediate points daily. On Sunday this train proceeds east only as far as Havelock.

8.10 p.m.—Indian River, Norwood, and Havelock. Daily except Sunday.

12.36 a.m.—Havelock, Tweed, Kingston, Perth, Smith's Falls, Montreal, St. John, Boston and New York. Daily except Saturday.

1.50 a.m.—Havelock, Tweed, Guelph, Perth, Smith's Falls, Ottawa.

GOING WEST—

4.55 a.m.—Myrtle, Toronto, Guelph, Goderich, Hamilton, Galt, Woodstock, St. Thomas London, Chatham, Detroit, Chicago and New York. Daily.

5.40 a.m.—Toronto (Yonge Street), Owen Sound, Teeswater and intermediate points between Peterboro daily.

7.35 a.m.—Toronto, Hamilton, Brantford, Buffalo, New York, Galt, New York, Galt, Woodstock, London, Chatham, Detroit and intermediate points. Daily except Sunday.

7.40 a.m.—Bethany, Lindsay, Orillia, Port McNichol and intermediate points Daily except Sunday.

1.30 p.m.—Toronto, Hamilton, Brantford, Buffalo, Rochester, Boston, Woodstock, London, Windsor, Detroit, Chicago and intermediate points between Peterboro and Toronto. Daily.

5.35 p.m.—Lindsay, Toronto and intermediate points. Daily except Sunday.

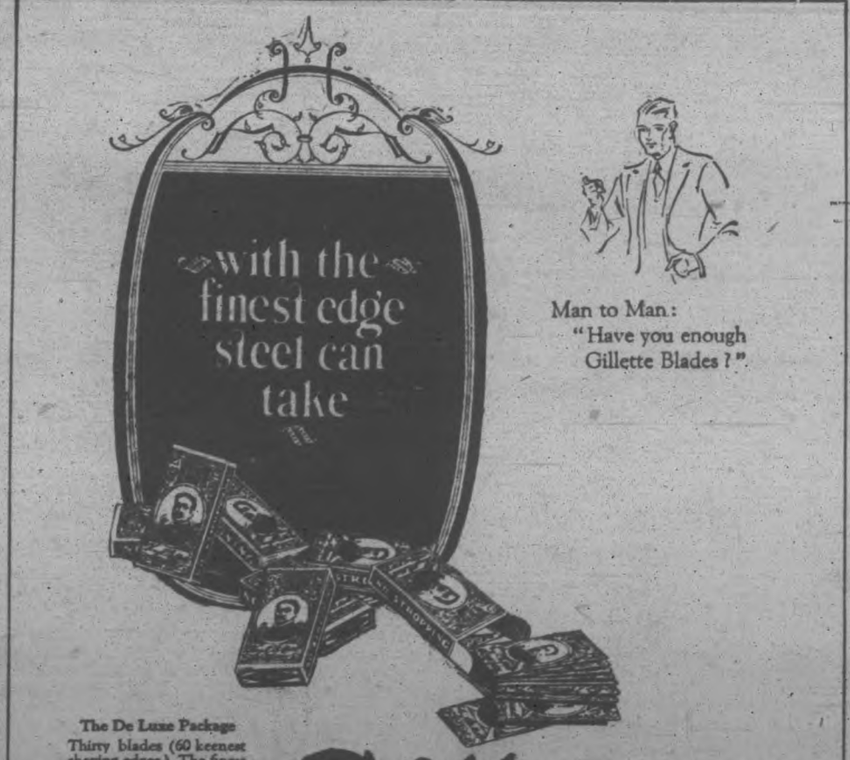

Man to Man:
"Have you enough Gillette Blades?"

The De Luxe Package
Thirty blades (60 keenest shaving edges.) The finest means science can devise for a truly perfect shave. Quality safeguarded by the most careful preparation, selection and inspection.

Gillette
SAFETY RAZOR BLADES
SOLD BY ALL DEALERS THE WORLD OVER

GILLETTE SAFETY RAZOR COMPANY OF CANADA, LIMITED, MONTREAL

The Examiner

PHONES—Editorial 1601, Business Office, 1600. Private Branch Exchange to all Departments.

The Examiner is a member of the Audit Bureau of Circulation.

The Daily Examiner, published every lawful evening by The Peterborough Examiner, Limited. Office, 419 George street. $6.00 per year, delivered in city; out-of-town subscribers, by mail, $4.50 a year.

The Weekly Examiner published every Thursday. Subscription price $1.50 a year.

U. S. REPRESENTATIVES

Special U. S. Representatives—W. H. Stockwell, 629 People's Gas Building, Chicago, Ill.

New York—Chas. F. Miller, 225 Fifth Avenue.

Advertising Rates on application.

R. M. GLOVER, Managing Director.

WEDNESDAY, MARCH 30, 1927.

. . . VOICE OF THE LOWLY AND OPPRESSED . . . ADVOCATE OF THE FRIENDLESS . . . RIGHTER OF PUBLIC AND PRIVATE WRONGS.

ENFORCING THE LAW.

The Department of Highways has issued a warning to truck owners that the regulations in regard to the loading of trucks at this season of the year are to be strictly enforced, and point is given to the notice by the fact that the Cobourg Magistrate on Saturday inflicted a fine of $25.00 upon an offender.

The department is entirely justified in its efforts to protect the Provincial roads from needless damage.

The road system in this Province has cost the people of Ontario a vast amount of money.

It would be utter folly then to allow a small percentage of the population to play havoc with the roads by driving heavy-laden trucks and heavy cars over them at a season when such practices inevitably mean a breaking down of many roads, necessitating repairs costing many thousands of dollars.

Those who have been disregarding the regulations should read the warning published by the department in the light of what happened in Cobourg Police Court the other day.

THE PREMIER'S PLAN.

Premier Ferguson's pet measure, providing for Township School Boards, has at last received a thorough airing in the Legislature, but is being held over until next year in the hope that the Premier will be able to convince opponents of the legislation that it would be in the general interest to put it into force.

Opposition to the proposal takes the form of statements that it does not offer any material improvement over the present system, and that on the whole, the latter is more satisfactory as well as more economical.

On the other hand, Mr. Ferguson claims for his plan that it would provide greater facilities for higher education, greater economy and a decrease in the maintenance cost of the schools and a saving in buildings and equipment, would eliminate the weak schools and ensure the location of schools where they would best serve the pupils.

That rural education under the present system is in a far from satisfactory condition cannot well be denied.

When it is realized that 200 schools in Ontario have fewer than five pupils, the education of each pupil in which costs $250 a year, as compared with an average cost for all rural schools of $87, it must be admitted that the methods we have been following are far from perfect.

The suggestion that the Premier's scheme might be tried out in two or three townships before being generally adopted is not without its merit.

THE EXAMINER'S REPORTERS.

The Examiner is happy in welcoming to Peterborough today its efficient corps of correspondents, the antennae by which this paper is able to reach out into all parts of the district and present for the benefit of its readers the news of the whole countryside.

The holding of a staff conference, the first in the history of The Examiner, brings the whole field and office personnel together, also for the first time, and the result has been an occasion full of interest to all members of The Examiner family, and likely to be followed by beneficial effects so far as The Examiner readers are concerned.

The latter perhaps will be surprised to know that to bring before them the daily diet of news they find in their paper several score of reporters throughout the district, in addition to the local staff, are engaged in the task of securing, checking, sifting and writing the information found in The Examiner's columns each night.

The public as a rule knows little or nothing about how a newspaper gets its news.

As to the duties of reporters there is the same lack of knowledge.

"If you think a newspaper reporter is a nuisance, he probably thinks the same of you." That statement was made the other evening by the owner of a large Canadian newspaper during the course of an address to a group of Montreal business men.

There are a great many people who have an idea that the newspaper reporter is a sort of moron, who thrives on sensationalism. They never think a newspaperman is simply interested in the gathering of facts concerning the events of the day. They never think that the newspaperman is always willing to go more than half way towards co-operating in putting over any big question that his paper deems of vital importance to the community. They never think that a friendly reporter can often help them considerably by publishing some little story about something or other in which the particular individual may be interested. They never think that the newspaper is as vitally concerned, and more so, in the prosperity of the community as anyone else. They forget to remember that the success of the paper, and therefore the reporter, who is the "front-line soldier" of the paper, depends on the success of the community.

These people, whenever they are asked a question by a reporter, always choose to adopt a "Holier than thou" attitude and sometimes try to be nasty. Sometimes the reporters resent it, but usually they can pierce the pharasaic exterior and they pass the insult off with a quiet laugh to themselves. In every city there are certain people whom newspapermen simply hate to be assigned to see. These people think the reporter is a nuisance. What the reporter thinks of them would, if put in print, put this paper in grave danger of falling under the ban.

The good reporter always wants a story. That is his work. But he also always wants the true facts and data. He is proud of his business and his paper. He never wants to write anything that is not absolutely correct. Fortunately most people appreciate that and they help the reporters. The others don't. They always claim they don't want to be mentioned by the papers. But, my, how those same proud folks do love to see their names in print!

THE PERFECT CENSORSHIP.

Signor Mussolini proposes to give Italy a censorship law which will guarantee "100 per cent. moral and political purity of the stage, motion pictures, paintings, books, newspapers, phonographs and advertisements." It is a beautiful ideal. Once the Puritans entertained it, and put into effect their rigid principles, but the license of the Restoration followed the suppression of the Cromwell era.

The difficulty of a dictator's position is that he must keep on dictating. Should he propose to sit back and take things a bit more easily the cry goes up that he is losing his grip, the iron hand is faltering at the wheel. Naturally an efficient dictator eventually runs short of evils which cry for remedy and institutions which demand abolition or reformation. Mussolini has revolutionized—for better or worse—Italy's whole system of government, her financial and economic life, the relations of capital and labor, the plan of municipal administration. Now he is seeking new worlds to conquer, and he enters the realm of the censorship of art, literature and the drama.

Mussolini proposes to wipe out "pornography and sedition." Just why they should be linked is not clear. Sedition, in Italy, largely consists in speaking of the Fascisti in an unkindly way. Pornography ought to be struck down wherever its ugly head is reared, but censorship will not stop there. It always goes to extremes, and because opinions vary so widely on what is indecent, or undesirable, peace-time censorship always is unpopular with a large section of the population.

It may be unfortunate, but it is true that as yet it has not been found possible to legislate people into strict moral standards, or the acceptance of common conventions. Other dictators have tried it before Mussolini, and their failures are written.—Ottawa Journal.

ENGINEERS AND LEVEL CROSSINGS.

The Dominion Legislative Board of the Brotherhood of Locomotive Engineers is once more urging upon the different Provincial Governments of Canada the advisability of adopting legislation which will require every driver of a motor vehicle to come to a full stop before proceeding across a level railway crossing. The board has done so before, but no Provincial Government has yet seen fit to carry out the suggestion and relieve the engine-drivers of some of the great nervous strain that rests upon them.

No person suffers more from the stupid and foolhardy practice, common to many motorists, of trying to beat a train to a crossing, than the man in overalls at the throttle. Before the motor car appeared upon the highways, the task of driving a locomotive was dangerous and nerve-racking enough. But since its advent, its dangers and strain have doubled. Every man who has ever occupied a seat in the cab of a locomotive knows that. Consider the experience that is almost his daily lot. As he speeds towards a crossing he sees a motor car or truck approaching it from a different angle. In accordance with regulations, he sounds the proper warning signals. He does not know whether or not they will be heard and whether or not, having been heard, they will be respected. There are always a few moments of tension when a train and a motor vehicle speed towards the same crossing. The driver of the latter may be a sensible person and come to a stop whether he is able to clear the crossing or not; or he may be a fit inmate of a mental hospital and consider that he can beat the train to it. Sometimes he succeeds in doing so, but very often the reverse is the case and the hasty application of the emergency brakes comes too late to avert a collision with consequent loss of life and property.

This thing may happen not only once but several times in the course of the engineer's run. Is it any wonder that some of them have become nervous wrecks and have been obliged to retire from service because of it, and that others positively refuse to accept Sunday runs because of the presence of so many motor cars upon the highways on that day of the week?

Acceptance of the locomotive engineers' suggestion would do much to relieve them of the strain and the responsibility which form their unhappy lot. It would also make for greatly increased public safety. No rational motorist would be unreasonable enough to resent the loss of a few seconds of time consumed in coming to a stop before crossing a railway line, and those few seconds of time might mean the difference to him between loss of his life and its preservation.—Brockville Recorder and Times.

EDITORIAL NOTES AND COMMENT.

Life in Ontario is getting to be just one license after another.

Boys' Week is simply a mobilization of boy life in Peterborough. As a demonstration, it promises to be a complete success.

Judging by something it said yesterday, The Globe couldn't have wanted the Georgian Bay bill to go to committee.

The United States will take almost anything in the form of beverages from Canada. But the line is drawn at typhoid-infected milk.

We expect Owen Sound to pass Peterborough a vote of thanks for the hockey services of Mr. "Shrimp" MacDougall.

A newspaper is the history for a day of the world in which we live.

The dogs of war starve on a true news diet.

Mother Earth is getting fatter, a Washington scientist declares. However, our pivot-digging golfers will soon remedy that.—Sault Star.

Take heart. The same prophets who declared this winter was to be the toughest on record, also predicted that 1927 would have no summer.—Border Cities Star.

Newspaper editing is not chopping off pieces of stories and padding others. It is the segregating from the daily grist of humdrum trivialities significant items that by example show us how to live—and how not to act.

Many folks that used to plan the garden patch about this time are busy planning their next summer's motor holiday.—Guelph Mercury.

If it's true that the clothes of a well-dressed woman are hardly noticeable, most women are well-dressed these days.—Montreal Star.

Some Toronto M.P.'s attract about as much attention in the House of Commons as would a firecracker on a modern battlefield.—Toronto Telegram.

If you wanted to have anything thoroughly talked out, where could there be a better place than the Parliament of Ottawa?—St. Catharines Standard.

Financial News and Views

Latest Comment on Grain and Industrial Markets | Closing Quotations on the Principal Active Stocks

Quotations Over Stobie, Forlong and Co. Wire.

NEW YORK STOCKS.

	High	Low	Close
Atchison Rly.	.. ..	..	179 177
Amer. Can.	.. ..	..	45⅛ 44
Amer. Loco.	.. ..	..	100⅞ ..
Smelters.	.. ..	..	146¼ 1 3
Baldwin.	.. ..	..	187¼ 185
Balt. and Ohio	.. ..	..	114⅞ 114⅛
Cast-Iron Pipe.	.. ..	..	216 213
Ches. and Ohio	.. ..	..	164 162⅛
Chrysler.	.. ..	..	40⅝ 40
Dodge Bros. A	.. ..	..	18⅜ 18
Dupont De Nemours.			219⅝ 217½
Famous Players	.. ..	..	107⅛ 105¾
Fleischmann	.. ..	..	53¾ ..
General Motors	.. ..	..	182¼ 179⅞
Hudson Motors.	.. ..	..	69⅛ 67
Int. Harester.	.. ..	..	158 156
Inte. Nickel	.. ..	..	40¼ ..
U. S. Ind. Alcohol.	..		70⅛ 69½
Coca-Cola.	.. ..	..	192½ 191¼
Mack Truck	.. ..	..	103 100⅝
Marland Oil	.. ..	..	49⅛ 47¾
U. S. Rubber	.. ..	..	60⅛ 59¾
Montgomery Ward	..		64¾ ..
White Motors.	.. ..	..	50⅛ 48¼
U. S. Steel.	.. ..	..	166⅜ 164⅝
Yellow Cab.	.. ..	..	25¾ ..
Bosch.	.. ..	..	15½ ..

MINING STOCKS.

THE MINING MARKET

The Examiner is prepared to give a reliable service on mining stocks to its subscribers.

We have made arrangements to procure the latest news from a reliable field representative, and we will be glad to answer questions to the best of our ability through the financial columns of the Examiner by letter if desired.

Gold.

	Asked	Bid
Argonaut Gold	.. ..	40 37
Baldwin.	.. .. ..	2¼ ..
Barry Hollinger	.. ..	45 43
Chaput Hughes	.. ..	7 6¼
Columbus Kirk	.. ..	2¼ ..
Con. West Dome.	.. ..	8 7¼
Dome.	.. .. ..	.875 850
Goldale.	.. .. ..	24 23¼
Gold Hill	.. .. ..	44 41¾
Hollinger	.. .. ..	.2100 2090
Kirkland Hunt.	.. ..	16 15
Kirkland Lake.	.. ..	86 85
Lake Shore.	.. ..	.1820 1805
McIntyre	.. .. ..	.2515 2510
Night Hawk	.. .. ..	4⅞ 4¼
Porc. Crown	.. .. ..	7 6¼
Premier.	.. .. ..	.215 214
Duprat	.. .. ..	14¼ 14
Corona	.. .. ..	13¼ ..
S. Keora	.. .. ..	15 10
Teck Hughes	.. ..	.645 640
Tough Oakes B	.. ..	47 46¼
Vickers	.. .. ..	.148 147
Vipond Cons.	.. ..	38 35

Silver.

Beaver	.. ..	62 ..
Capitol.	.. ..	26 ..
Castle	.. ..	58 57
Coniagas	.. .. ..	.360 ..
Crown Reserve.	.. ..	8 7¼
Everett	.. ..	3½ ..
Keeley	.. .. ..	.145 142
McKinley-Dar.	.. ..	13¼ 13
Mining Corp.	.. ..	.315 305
Nipissing	.. .. ..	.800 785

Unlisted.

Amulet	.. ..	.117 114
Area.	.. ..	34 32½
Laval-Quebec	.. .. ..	30 28½
Noranda.	.. .. ..	.2150 2105

CHICAGO WHEAT.

	High	Low	Close
May	.. .. ..	.134⅞	133⅜ 133⅜
July	.. .. ..	.129⅛	128⅛ 128¼
Sept.	.. .. ..	.127⅝	126¾ 126⅞

CHICAGO RYE.

May	.. .. ..	.101¾	100¼ 100⅞
Sept.	.. .. ..	96½	95⅛ 96

CHICAGO CORN.

May	.. .. ..	72¼	72 72⅛
Sept.	.. .. ..	80⅞	79⅝ 80⅜

CHICAGO OATS.

May	.. .. ..	44¼	43¼ 43⅞
Sept.	.. .. ..	43¼	43 43

WINNIPEG WHEAT.

May	.. .. ..	.141⅛	139⅝ 139⅞
July	.. .. ..	.138	136¾ 137
Dec.	.. .. ..	.128¾	127 127½

Brazilian Traction Reaches New Record Selling Price

TORONTO, Mar. 30 (Canadian Press)—Brazilian Traction furnished the feature of trading on the Toronto Stock Exchange today when it sold up to the new high for all time at 131, which figure represents gain of four points over yesterday's closing quotation. In addition to being the strongest issue, Brazilian was also the most active, some 2600 shares changing hands. Other firm spots were International Nickel up 3-8 to 40 5-8, Massey Harris up 1-4 to 117 1-4, City Dariy up 1 1-4 to 111 7-8 and Western Canada Flour up 1 1-2 to 26 1-2. The distillery issues were weaker. Seagram was unchanged at 22 7-8, G. and W. declined 1-2 to 55 1-2. The oil stocks were prominent with British American Oil leading in activity and weak spot, selling off 1-4 to 26 1-2. Imperial sold off 3-8 to 45. International Petroleum weakened 1 1-4 to 31 1-4.

Chicago Wheat Prices Follow Liverpool Up

CHICAGO, March 30 (Canadian Press).—Influenced by upturns at Liverpool, wheat averaged a little higher to-day in the early dealings here. Favorable domestic crop conditions, however, tended to check advances. Starting unchanged to 3-8 cent gain, Chicago wheat fluctuated within narrow limits. Corn, oats and provisions were also firm, corn opening at 1-8 cent off to ¼ cent up and subsequently showing some rise all around.

Opening prices were: Wheat, May 134 5-8; July, 129 3-8. Corn, May, 72⅛; July, 77 1-8. Oats, May, 44 3-8; July, 44 5-8.

Lakeshore and Hollinger Firm Features On Market

TORONTO, March 30.— (Canadian Press.)—Trading was quiet and featureless on the Standard Mining Exchange to-day. The price movements were narrow and the volume of business small. Lakeshore and Hollinger were firm features, the former selling up 15 cents to 18.15, while Hollinger gained 10 cents to 21.00. Wright Hargraves gained five to 10.65. Argonaut Consolidated was active and unchanged at 38 1-2. Barry Hollinger was down two to 43. McIntyre dropped ten to 25.00, Nipissing declined ten to 7.90, while Premier sold down to 2.12, a loss of five cents. Noranda was weak in the unlisted section, declining 30 cents to 21.15.

BULLETINS ON CHINA

(By Canadian Press.)

PARIS—Orderly conditions prevail in Hankow, says a report from the French Consul General forwarded to the Foreign Office to-day by the minister in Peking.

WASHINGTON—The United States Mission at Fuchow is reported looted in a despatch reaching Shanghai, Admiral C. S. Williams, commander of the United States' Asiatic squadron, to-day advised the Navy Department.

LONDON.—A delayed Reuter despatch from Hankow, under date of March 26, says that Communism now is in full power there and that conditions for foreigners, especially Britishers, are intolerable. The few Englishmen remaining have found it necessary to take refuge near the water front so as to be in a position to leave quickly.

TOKYO.—The Japanese Government to-day denied that its forces in China were engaging in any military activities. It also denied any intention of sending troops to China and declared that diplomatic activities were confined principally to negotiating jointly with the other powers over the Nanking affair.

The Foreign Office has amended its earlier statement that no Japanese were killed in Nanking, saying that a sailor aboard a destroyer was killed by a stray bullet.

Notwithstanding rumors to the contrary, foreign military and naval experts in Tokyo are unanimous in the belief that Japan does not intend to interfere in China except there is extreme provocation.

The press and public generally are in favor of this stand.

BODY IDENTIFIED

Woman Found on Shore of Wolfe Island Died Before Christmas.

KINGSTON, March 30. — The body of the woman whose body was found washed ashore at Wolfe Island yesterday afternoon has been identified as that of Mrs. E. E. Prime, of Clayton, N.Y., who has been missing since before Christmas and lost her life when she broke through the ice near Clayton. Deceased was 42 years old and is survived by her husband and two children.

WISE AND OTHERWISE

HOW INTELLIGENT!

The nation's master minds are working overtime to produce questions not even a patent medicine almanac could answer. To-day we offer our own test, with handsome prizes which we defy anybody to try to get: 1—Who is the famous author who styles himself "N. S. F."? 2—Why are all amateur radio operators such prevaricators? 3—What makes a baby pick the middle of the night for crying purposes? 4—What did General Sherman say at the battle of Bunker Hill? 5—who eats the fewest onions when going to visit his best girl on a nice spring evening?

An Indiana farmer lifted an automobile from a tourist's neck and saved his life. He got his practice on the mortgage on the home place.

A Russian ship is operated entirely by women. We wonder if they put one another in curling irons.

(Copyright, 1927, NEA Service, Inc.)

The tonic and laxative effect of Laxative BROMO QUININE Tablets will fortify the system against Grip, Influenza and other serious ills resulting from a Cold. Price 30c. (Made in Canada.)

The box bears this signature E. W. Grove. Since 1889

VOICE OF PEOPLE

Letters to be printed in the Voice of the People column must be received at The Examiner office on the day before it is desired to have them published.

ASSESSMENTS.

To the Editor of The Examiner:

Dear sir:

I would like to ask, through the medium of your paper, if any of your readers could give information on the following subject:

Does the Municipal Assessment Act, relating to income assessments, affect everyone in the same income class, or has an assessor, under the Act, the privilege of picking and choosing, whom he shall demand returns from?

INQUISITIVE.

REPLY: The assessor has the right to require any and every resident of Peterborough to make a sworn return to the city disclosing his or her income and if the amount of the income is assessible under the act such resident enjoying such an income is thereupon placed upon the assessment roll and becomes personally liable for the taxes placed thereon. There is no discriminating under the assessment act and no such thing as picking and choosing.

HAS PAST EXPERIENCE NO VALUE?

To the Editor of The Examiner:

Dear sir:

I have read with interest a number of articles which have appeared in the columns of your paper recently regarding the new market by-law.

Many will remember a number of years past when alderman, with only one horse vision, undertook to enact similar laws and public opinion protested against it and it became a dead law. Can we think of our present alderman in this day of progress and enlightment discussing and uncalled for question for hours and then give us legislation which seventy-five per cent of the ratepayers of this city and one hundred per cent of the residents of the adjoining rural districts are dissatisfied with it.

Should not experiences of the past, or even horse sense been a guiding star to them.

The crying need of this city is: Give us men to represent us as alder men, not children.

Yours respectfully,

PROGRESS.

A Thought For To-day

A WISH.

This I should like to be;
Big in my little way,
Malice and envy free,
Strong through the day;
Willing my task to do,
Patient and fair,
Unto my fellows true,
Humble in prayer.

Past purse and pride I'd go,
Striving to find
More ways than now I know
How to be kind;
Faithful to every trust
True to my light,
Honest and clean and just,
Keeping the right.

When the brief race is run
This be my praise:
Whether I've lost or won,
Manly my ways;
Though in life's mire and scum
Often I fall,
God grant my soul may come
Clean through it all.

HERE'S TO YOUR HEALTH

BY DR. FRANK McCOY

Author of "The Fast Way to Health"

© 1926 McCOY HEALTH SERVICE - LOS ANGELES - CAL.

YOU WILL RUST OUT QUICKER THAN WEAR OUT

Many business men consider that an employee has lost his usefulness after 50 years of age. This is often true where an employee has not had enough ambition to do any more than hold down a job.

However, if the will to succeed has been present, a man has hardly reached his maturity at 50 and, after this age, should be able to do his best work. If he has benefited by experience, his judgment should be more valuable and his opinion more reliable, in every way. It is true that, a half century ago, men wanted to retire at the age of 50, if they could afford to do so.

The length of life is rapidly increasing, and we have many men today, active in business, who are considerably over the three-score mark.

George Bernard Shaw has just been given the Nobel Prize for literature, at the age of 70. He writes daily and his Irish humor is just as keen now as at any time in his life.

Judge Gary is the active head of the United States Steel Corporation and, at the age of 80, is working harder than ever before in his life.

John D. Rockefeller is still active in business and plays golf, although over 87 years old.

Chauncey Depew, at 92, is the head of a large company and is actively on the Board of Directors of many companies. He works regular hours every day and, apparently, is as strong, mentally and physically, as he has been at any time since 50 years of age.

These are notable examples of men who have succeeded by hard work, which has not worn them out, while many others who have retired at an earlier age have literally rusted out because of inactivity.

The man who is willing to retire shows that he has given up his interest in accomplishment, and this is probably the deciding factor which determines his probable length of life. When a man relaxes mentally, he also relaxes physically, and thus starts rapidly on the toboggan into an early grave.

Men who have stopped working, at 50, do not need to be chloroformed, as Dr. Osler recommended, for if they are entirely useless, they will usually not live very long.

Mental strength will continue as long as we continue to use our mental forces, and the same thing is true on the physical plane.

A body that is kept active, by work or physical culture exercise, will retain physical strength and be in no danger of rusting out.

PRIVATE BRIDGE ACT THROWN OUT

Canadian House Won't Incorporate "Thousand Islands" Corporation.

BRIDGE PLANNED.

OTTAWA, March 30 (Canadian Press).—The Private Bills Committee of the House of Commons today threw out an act to incorporate the Thousand Islands International Bridge Corporation.

The committee action was taken after Major Graham Bell, Deputy Minister of Railways, had stated that when the Welland Canal is completed and the lower lake terminal for large boats is decided upon, it will be necessary to construct a railway bridge from the north to the south shores of the St. Lawrence. The bridge for which authority was sought in the bill before the committee might compete with the bridge connected with the Welland Canal, and the revenue to make two bridges successful would not be forthcoming for some years.

Mr. Bell stated that the committee of experts was engaged at the present time in investigating the best location for the terminal for lake boats. The railway bridge would be necessary if the terminal was to be a success and to prevent diversion of ocean boats to Ogdensburg or some other American port. Construction of the proposed bridge at the present time might set back the building of the railway bridge and entail a loss to the country of much of the investment in the Welland Canal. The spot chosen for construction of the traffic bridge was not suitable for the proposed railway bridge and the committee investigating a suitable place for the terminal would not report for two months.

A. C. Thompson appeared for the promoters of the bridge scheme. He said that the promoters were fully satisfied that the bridge would result in thousands of tourists visiting the adjacent Canadian territory; that American capital was prepared to furnish means for the undertaking; that the United States Congress passed the necessary legislation; and that construction would be started this summer.

Representatives of the United States financial houses prepared to finance the undertaking appeared before the committee to give assurance that the undertaking would be carried out, and engineers testified to the economical construction possible at the point suggested between the village of Rockport and the town of Gananoque on the Canadian side to Collin's Landing on the American side. The bridge could be constructed for two or two and a half million dollars.

Westerners Move Rejection

J. S. Woodsworth, M.P., Winnipeg, moved that in view of the statement by Mr. Bell, the committee should not consider the bill. The large expenditure in the Welland Canal might be jeopardized and the committee should await a report on the lake terminal. E. J. Garland, M.P., Bow River, Alberta, seconded the motion.

Mr. Thompson said that to hold the matter up would be to kill a project which would certainly be undertaken in favor of a bridge which might not be constructed for two or three years.

Mr. Bell objected. This was not so. The railway bridge would have to be constructed simultaneously with the completion of the Welland Canal. It was expected that the railways would build it, but if they did not, the Department of Railways and Canals would have to do it.

PAIN of Bladder Weakness Relieved by SANTAL MIDY

Be sure it is the Genuine. Look for the word "MIDY". Sold by All Druggists

PREVENT FOREST FIRES

You May Lose Your Job

If Forest Fires Continue Unchecked

Hundreds of thousands of Canadian men and women depend upon the forests for their livelihood. You may be one of them.

A lighted match, a cigarette butt, thrown down carelessly in the woods, or a campfire left smouldering, may cost you your job. It is up to you; be careful of fire when in the woods.

CHARLES STEWART
Minister of the Interior.

Save Your Forests

CAPITOL

LAST TIME TO-NIGHT

SUMMER BACHELORS with MADGE BELLAMY MATT MOORE

THURS., FRI., SAT.

WILLIAM FOX present Tom Mix and TONY, the wonder horse, in The LAST TRAIL

ZANE GREY'S WHIRLWIND STORY OF THE PLAINS

How Many Can You Answer To-Day?

Each question counts 10. If you answer 8 correctly, your intelligence rating is 80%. Actual tests reveal that

8 out of 10 correct is College Standard
6 out of 10 correct is High School Standard
4 out of 10 correct is Grammar School Standard
Less than 4 correct is Uneducated Standard

1. What is "the Belt of Orion"?
2. What language (other than English) is most commonly heard in Montreal, Canada?
3. What is the full title of the Governor General?
4. Within one hundred years, when did Byzantium (Constantinople) fall to the Turks?
5. On what subject is Grantland Rice a famous expert?
6. Who is the Principal of McGill University?
7. What is tourmaline?
8. Name the capital of Scotland.
9. Who wrote The Pilgrim's Progress?
10. Within ten years, give the date of the Boxer uprisings in China?

(Answers on the Want-ad Page)

Theatres

AT THE CAPITOL.

TOM MIX IN "LAST TRIAL"

Tom Mix, starring as Tom Dane in "The Last Trail," Fox Films version of Zane Grey's novel, makes Ben Hur look like an amateur horseman. The film comes to the Capitol Theatre for a three day engagement, beginning tomorrow.

Ben proved himself the best driver on the world's most famous track, the Coliseum of Rome, but Ben was in a racing chariot, on a regular race course, driving thoroughly trained racing horses with only one of the contending drivers determined to best him even at the cost of wrecking his chariot.

Mix, in the race which marks the concluding scenes in "The Last Trail," drives four mustangs to a plunging, swaying stage about hairpin turns of mountain roads and the driver of each of the other nine stages in the race is a desperado who has received instructions from the leader of the gang to prevent Tom from finishing alive. It's a race which no one but Mix could have driven and any one else would have been ditched at the first hairpin, according to those who saw the film taken.

However, Mix gives the crowd a Ben-Hur finish. The last of the desperado drivers has attempted to wreck Tom's outfit. Tom's coach is badly damaged and apparently he is out of the race, but he climbs from the seat, pulls the king bolt and drops the body of the stage. He climbs on the front axle and row margin.

The finish of the race does not end Tom's troubles. The desperadoes see that they are beaten. They try to loot the express company's safe and kidnap the owner's daughter. Tom mounts Tony, his famous horse, and overtakes the robbers. In a fighting finish he subdues them, rescues the girl and recovers the treasure.

Carmelita Geraghty has the leading feminine role and the others in the cast are Lee Shumway, Oliver Eckhardt, William Davidson, Frank S. Hagney, Robert Brower, Frank Beal and Jerry Madden.

AT THE REGENT.

DID DON JUAN TENORIO EVER EXIST?

Barrymore Film Revives Controversy

The coming of John Barrymore in the Warner production of "Don Juan" to the Regent Theatre this week, has revived an old literary controversy as to whether such a character as Don Juan ever really existed. True there are records in Seville of a number of persons who were actually named Don Juan Tenorio, but the weight of authority is that the Spanish monk of the 16th century who wrote the original play upon which most of the Don Juan legends are founded, drew upon his imagination in creating the swaggering, God defying, fighting lovemaker whom he called "The Deceiver of Seville."

The claim of those who believe in an actual Don Juan is weakened somewhat by the fact that the word "tenorio," that the monk Gabriel Tellez, selected as Juan's surname, means in Spanish "lady-killer." And that is what all Don Juans of literature have been, "lady killers."

There have been two distinct sorts of Don Juans of fiction. The earlier ones were always unrepentant lovers who were consigned to eternal torture at the end of their wicked lives, and these were usually known as Don Juan Tenorio. Then sprang up a new Don Juan generally called Don Juan de Marana, who managed to repent of his sins before death.

"Don Juan" has been most familiarly known to lovers of literature through Lord Byron's unfinished poem of the youthful Spanish lover who conducted his amorous adventures all over the map of Europe. To music lovers there is only one Don Juan—the 'Don Giovanni" of Mozart's opera. The theatre in modern times has produced a long series of Don Juans—Rostand's, Bernard Shaw's and Arnold Bennett's being the most prominent. These Don Juans have tended to rob the great lover of much of his magic glamour, but the old magic returns in the screen version, by Bess Meredyth. Here is the Don Juan of romance, as played by Barrymore, a convincing portrayal of the greatest lover of all ages.

The picture was directed by Alan Crosland.

EDMONTON GRADS WIN.

Beat Vancouver Canucks 34-20 in Ladies' Basketball Game.

EDMONTON, March 30. Canadian Press. — The Commercial Grads defeated the Vancouver Canucks 34-20 here last night in the first of a two game series for the Western Canada Ladies Basketball Championship.

HOW'S YOUR STOMACH?

Mine's fine, thank you. It wasn't always so. You can easily get rid of your Dyspepsia, Indigestion, Catarrh of Stomach, Belching, Heart Fluttering, Sour Stomach, Nervousness, Constipation, Headache, etc. same as I did, and in the same way. Dont send one cent, for I am so sure this treatment will produce like results for you that I will send it, all charges prepaid, by mail.

After it has proven itself the means of getting rid of your stomach troubles, you may send me one dollar. How is that for confidence and fairness? Write now. Address, Theodore H. Jackson, 244C Stratford Bldg., Syracuse, N.Y.

Junk! Junk !! Junk !!!

It will pay you to get our prices before disposing of your accumulations of scrap iron, metals, bags, etc. Store and Garages to let.

A. LOW & CO.
385 Bethune Street
Phone 697; Nights & Holidays 1027

CHINA PAINTING
Mrs. Langley McCarthy Teaches Biscoffs' New and Beautiful Work in CHINA PAINTING

RELIEVES BILIOUSNESS ... QUICKLY

Carter's Little Liver Pills move the bowels free from pain and unpleasant after effects. They relieve the system of constipation poisons which many times cause a sour and acid condition in the system. Remember they are a doctor's prescription and can be given with absolute confidence to every member of the family. 25c.

CARTER'S LITTLE LIVER PILLS

REGENT

TWO MORE DAYS

DON JUAN was greeted by a packed house last night many being turned away.

Would advise attending matinee if possible.

Feature Picture Starts 8.15

Mat. prices 15c and 25c Evening prices 35c and 40c

Doors Open 7.30

Special Music

TAX UNCHANGED.

Levy on Betting Remains Until Effect in Flat Racing Season Seen.

LONDON, March 30. Canadian Press. — Definite announcement that the tax on betting would not be changed until its effect during the flat racing season had been seen was made by Winston Churchill, the Chancellor of the Exchequer, last night.

NEWS IS WHAT, ETC.

(continued from page 1)

what you read with interest is passed without a second glance by hundreds."

Certain broad rules were given to guide correspondents in the writing of small news items. There is a difference, it was pointed out, between the visit to the community of the itinerant peddler and the visit of a man who endeavors to sell the community a new town hall or a new fire equipment. The casual or regular visits of salesmen are not news, but even this may be made news when the salesman is selling an article or a service that interests the whole community. When a neighboring village council urged householders to install fire-fighting equipment in an effort to avoid the expense of a municipal fire department, agents flocked to the place and gave demonstrations on the village square. That was news for all of Canada, and very few papers failed to carry it in prominent positions.

Owing to the limitations of space, the news editor indicated, every sermon and address and lecture cannot be given in full, even if such a procedure would add to the usefulness or interest of the paper. Few people will read more than half a column of news about a lecture, unless they are particularly interested. But if the lecturer spends his time in boosting or knocking the municipality where he is speaking, then that is big news because it affects every man and woman who reads the paper.

"No hard and fast rule can be given for the measurement of news values," Mr. Heron said. "Reporting would be a very poor job indeed if the reporter had only to consult a table to find that a railway accident is worth three inches while an automobile accident is worth only an inch and a chamber of commerce lecture must get half-a-column. There is no such measuring stick in the newspaper game. Reporters are allowed wide discretion in gathering news, and if they do not speedily learn to judge news values then they have chosen the wrong vocation. Newspapermen largely make news. That is a relative statement, because a declaration of war, an earthquake, a revolution in China, are news, and nothing that any newspaperman can do can alter the fact. But, on the other hand, a good newspaperman can write an interesting news or feature story on any subject assigned to him. If I said to my friend, Bill Edgar, 'Go out and get a story on bread,' Bill would have the story on my desk by noon, because he is a good newspaperman. I don't know what line he would take, but he would get a story about bread. That is the joy in this game. Looking at an event the average man sees two and two and decides that the sum is four, but the good reporter searches until he finds the missing digit that makes the sum

Relative Values.

"Writing is a craft, and news writers are in fact, if not in name, divided into apprentices, journeymen, and master-craftsmen. It is admitted that the news that 'Mrs. Henry Jones is the guest of her sister, Mrs. John Brown, at 0000 Blank Street,' is news, but no labored argument is needed to show that it is not important news in ordinary circumstances. Writing that class of news is work for apprentices. The standards of the craft are not set by that. Reporting the trial of a burglar may require somewhat greater skill, but at most it is but journeyman work. The standards of the craft are not set by that. The standards of any craft are set by the work of the master-craftsmen, and newspaper work is no exception to the rule.

"I/advance as my own definition of news, 'Such an account of such events as a first-rate newspaperman, acting as such, finds satisfaction in writing and publishing.' A first-rate newspaperman may write spitefully, but when he does he is not acting as a first-rate newspaperman. A first-rate newspaperman, acting as such, makes dispassionate, impartial judgments based on reason and experience, and on nothing else.

"The cub reporter always sighs for the opportunity to chronicle a murder or a sensational fire, but these are not the standards of the craft. A first-rate newspaperman may find satisfaction in reporting such an affair if it is one where he has she opportunity to use his brain and learning. No newspaperman of the highest standing ever found satisfaction in writing sensationalism. It does not present a true picture of the human comedy, and every man above the intellectural grade of a moron knows it.

"But an intelligent man may take justifiable pride in his story of an event which he deplores. If the leading minister in a district should be caught holding five aces in a draw-poker game, the event would be a deplorable one, but the story would afford one of the thrills of a lifetime to any competent news writer. It does not follow, however, that the writer would view with favor the prospect of a lifetime spent in surreptitiously exploring the sleeves of the clergy in the hope of discovering a concealed deck.

Trivialities.

"Some of the greatest newspaper stories ever turned out have been written around trivialities. But a lifetime devoted to the discussion of trivialities is a career for a jokesmith only. A newspaper devoted mainly to trivialities is at best a comic sheet and at worst the admiration and delight of half-wits. It affords no lasting satisfaction to intelligent men, whether newspapermen or not.

"A crime is not an event in which a rational man finds satisfaction. But crime stories unquestionably have a place in newspapers simply because in this imperfect world crime is part of the show. Now and then a crime is attended by circumstances of such a nature as to make its story worthy of the efforts of the best man in the shop. But in that case the crime must be an unusual one. Don't look forward to an ultimate goal of reporting murders and robberies and family disruptions. That is part of the news, but it is not the news, and it is not the best kind of news.

"If you have good intelligence, a high moral code, and writing ability you will find satisfaction in reporting anything that exercises your imagination, your grey matter and your reportorial skill, and that will be news. Self-esteem comes to persons of intelligence in different ways, but it does not arise from the accomplishment of any task that is easy. Playing upon the follies, weaknesses, and vice of men are the easiest ways for a shrewd man to make a living. Battling against them is the hardest and most difficult. But the Book of Martyrs is proof that it contributes to the erection of a self-esteem impregnable not only to the ordinary vicissitudes of existence but also to the last extremity. And if the writing of a report fulfills these requirements, then you are writing news."

How to Get News.

Continuing, the news editor outlined the sources of news in the different communities and explained the ways of gathering it promptly. The Examiner, he pointed out, has no politics and all religions. It has no more interest in Anglican than in Presbyterian, or in Roman Catholic than in United Church; it does not support Grit or Tory or any other political party. Reporters must forget their church and political affiliations when recording news for The Examiner, and tell every story on its merits, from the point of view of those responsible for the event. If a correspondent reports a service in an Anglican Church, she must report the services at the other churches in her community, not the same week, or the same month, perhaps, but on a fair and equal basis. If she is a Liberal, and reports the Liberal meetings, she must forget her politics and report the Conservative meeting just as fully. During the recent political campaigns The Examiner won commendation from both parties because of the impartial manner in which all meetings were reported.

Wide Discussion.

In the round-table conference which followed the news editor's address, many subjects of interest to the correspondents were discussed. A questionnaire on relative news values showed the correspondents themselves divided on what is most important news. A list of news divisions was given the correspondents and they were asked to mark them in the order of importance. The list was: Health articles, telegraph news, news from the correspondent's district, Peterborough district news, Peterborough city news, comic strips, women's news and articles, religious articles, personals, church reports, farm news, sport, financial and market news, pictures, serial. Two declared that telegraph news is most important; 17 claimed news of their own district as coming first; four said Peterborough district news is first in importance; one voted church news and one the serial while four professed to believe personals most important. For second place one chose health, 6 telegraph, 4 news of their own district, 1 Peterborough district, 4 Peterborough city, 2 the comic strips, 3 church news, 5 personals, 2 farm news, and 1 the serial.

Many new ideas in regard to newspaper work were brought forward and as an outcome of the open discussion it is believed The Examiner will advance another step in its effort to give all the news of the wide Peterborough district interestingly written.

Thirty Mines To Operate.

SPRINGFIELD, March 30.—(Canadian Press.) — Thirty Illinois coal mines will continue operating under the Jacksonville wage scale agreement, Harry Fishwick, president of District Twelve of the United Mine Workers, announced to-day.

RECEPTION TO NEW MINISTER

Park Street Congregation Welcomes Rev. J. L. and Mrs. Harton

MANY PRESENT

A reception was held last evening to their new pastor, Rev. Jas. L. Harton, B.Th., and Mrs. Harton, and their family, by the members and adherents of the Park street Baptist church.

Supper was served from six to eight by the ladies of the church. There was a large turnout.

The chair was taken by Mr. A. Fallis, chairman of the Deacons' Board, and a short programme was given.

Rev. J. W. Gordon, president of the Ministerial Association, gave an address of welcome on behalf of their board. Mr. Joseph Wearing spoke on behalf of Murray street Baptist church. Mr. C./B. Routley and Miss Maggie Mann, who were present, and were amongst the first workers of Park street church nearly forty years ago, also gave short addresses.

Rev. W. S. Edgar also spoke on behalf of Gilmour Memorial Baptist church in welcoming Rev. Mr. Harton and Mrs. Harton to the city.

Mr. Harold Sellon and Mr. O. S. Matchett spoke on behalf of Park street church, after which Mrs. Harton was called forward and presented with a beautiful bouquet of flowers by little Miss Eileen Sellon.

Rev. Mr. Harton replied on behalf of Mrs. Harton and himself, thanking the different speakers and congregation for their reception.

Piano solos by Mr. Harold Follis and solos by Miss Edith Pilling and Mr. Maurice Dunkley were very much enjoyed.

During the evening Mr. and Mrs. F. A. Kidd and Miss Phyllis Kidd were called forward, when Mr. O. S. Matchett read the following address and at the proper moment Mrs. Jas. Booth presented Mr. and Mrs. Kidd with a beautiful floor lamp, and Miss Irene Irwin presented Miss Kidd with a girl's companion.

Peterboro, Mar. 29, 1927.
Mr. and Mrs. F. A. Kidd,
and Miss Phyllis Kidd.

Dear Friends,—It was with deep regret that we learned of your intended departure from this community at an early date. Since coming amongst us you have all by your kindly and affectionate manner made many friends who are sorry to see you go.

As treasurer of this church for the past eight years, Mr. Kidd, you have filled your office with diligence, honor and credit, and your advice on the Finance board has been greatly valued.

As a member of the Ladies' Aid and Mission Circle, Mrs. Kidd, you have been a valued worker, adviser and leader in the various activities of the church work.

First as a scholar and latterly as a S. S. teacher, Miss Kidd, you will be missed not only by the S. S. staff but by your class as well.

We are glad that you will be able to be with us from time to time when you will receive a warm welcome.

We would ask you to accept these gifts, not for their value, but as a slight token of our love and esteem.

Signed on behalf of the Park street Baptist church—Jas. L. Harton, pastor, Harold N. Sellon, church clerk, Alfred Follis, chairman of Deacons' Board, G. Raymore Scott, of Finance Board, Mrs. Jas. Booth, Pres. of Ladies' Aid, Mrs. Geo. Whatley, Pres. of Mission Circle E. W. Young, S. S. superintendent.

Although taken by surprise, Mr. Kidd very feelingly replied. Mr. and Mrs. Kidd leave in a few days to reside in Millbrook, where he has purchased the general store of the late J. McBride.

A vote of thanks was moved to all those who took part in the programme and to the ladies for the splendid supper put on by Messrs. O. S. Matchett and J. Pilling.

The meeting was then closed by singing God Save the King and prayer by Rev. Mr. Harton.

World's Speed Records Shattered!

Monstrous Mystery Car, Lubricated With CASTROL, Attains Stupendous Speed

WORD has just been flashed to the world from Daytona Beach in Florida that all world's records for speed were shattered by Major H. O. D. Segrave, when he drove his monstrous racing car at the stupendous speed of 203 miles an hour! The great 1,000 horsepowered car hurtled down the Daytona Sands at a speed almost too fast for human eye to follow, the fastest speed ever attained on earth!

Perfect lubrication made this new record possible, and we are proud of the fact that a standard grade of Wakefield CASTROL Motor Oil was used. Major Segrave used CASTROL because his life and the success of his venture depended so utterly on faultless lubrication. His faith was justified—it was the film of CASTROL Motor Oil separating the moving parts of the giant aero engines which prevented a seizure and the consequent disaster.

The Same Oil Is Available for Your Car

CASTROL is used by Major Segrave, Captain Campbell and the other famous drivers. It is also overwhelmingly popular in all quarters of the world for pleasure and commercial cars. All the marvellous lubricating qualities which appealed to Segrave are present in full degree in the grade of CASTROL best suited to your own car. Maximum efficiency and reliability are no less important in everyday motoring than in racing.

CASTROL is a combination of castor oil and a specially fine grade of mineral oil. One oil lubricates the other. The result is an undefeatable film of protection, a combination which stands up and gives perfect service long after other oils have lost their body and lubricating qualities.

There's 2,000 Miles to the Filling

CASTROL has superlative stamina; an endurance beyond all others. It gives 2,000 miles to the filling instead of the usual 500! The saving in a year is well worth considering.

CASTROL gives you the finest motor lubrication known. It provides smooth running, lengthens your car's life, lessens carbon, reduces repairs. If your garage does not stock CASTROL, write—

C. C. Wakefield & Co., Ltd.
"The All-British Firm"
330 Bay Street Toronto
Head Office: London, England

WAKEFIELD Castrol MOTOR OIL

CASTROL IS NOW SOLD BY LEADING GARAGES EVERYWHERE

We want you to see this new underwear!

IN all our experience we have never handled a more attractive underwear than Woods Lavender Line. It is an underwear that does more than keep you warm—its style and cut and graceful finish lend actual charm and beauty to its wearer. Frankly, we were surprised to find the many little improvements which have been introduced. The details of finish, the quality of the materials, the fascinating little touches here and there are points which only a woman can understand and fully appreciate.

We believe you would like to see this underwear—we feel that it will satisfy your most exacting demands. Come in and see it the next time you are shopping.

The Hall Store

WOODS Lavender Line

BUSINESS MEN OF CITY GATHER

(Continued from page one.)

been made, and I thought I knew a great deal about this country."

In the Maritime Provinces we find people largely composed of Scotch, English, French Canadians and Germans, living in beautiful valleys and fertile lands. Next came the Province of Quebec with its history, literature and art, "whose beautiful language I hope will be taught in every public school in the Province. The value of the French language to an exporting country is inestimable." The Province of Ontario, the so-called banner province of the Dominion, with its agriculture, prosperous cities and towns, the home of great industrial activity, was also famed far and wide for its marvellous scenery. The Prairie Provinces he designated as "the great loam lands transformed by the hand of man and the help of God into the greatest producing land in the world, and which in time, I hope, will be populated with our own kith and kin from the Old Land." The 600 million dollar grain crop of 1925-6, he declared, brought a new era in the developing of the West, the result of which would not only contribute to its own prosperity but to the prosperity of Canada in general. British Columbia, he described as the gem of the west with its "many Switzerlands in one." Many of you have doubtless seen the Rockies from the top of the C.P.R. Hotel in Calgary. "I wish I could describe it—its grandeur is indescribable — a person feels small indeed when he views its magnificence."

Greatest Development.

Declaring that during the next generation that the greatest development in Canada would be on the Pacific coast, he stated that out of the last year's wheat crop 54 million bushels were exported through the port of Vancouver.

Referring to Canada's public debt, Mr. Parsons said, "When we talk about it being a big debt we forget how it was incurred; when we think what might have taken place but for Great Britain, the United States and other allies, we to-day would not be sitting in the same comfort as we do to-night; our civilization would not be worth living for."

"We can bear it, and after all it is not so large—80 per cent. of it is held by Canadians, which is a most remarkable thing. It is only $258 per capita; Great Britain has a per capita debt of $791, and Australia's is 50 per cent. larger than ours. On the whole, Canada has not done badly, and we will soon reach the stage when we too will be clearing our debt. Take the products of agriculture for any one year, add the total production of the forests, mines and fisheries and you have an amount that would pay the entire national debt. In one year the total of manufacturing would pay it and leave 300 million dollars over. Canada's national wealth is estimated at 22 million dollars," he declared.

The speaker dwelt for some time on various statistics showing the development that had taken place in Canada since Confederation, declaring "with such a showing as this is there any one of us but can be hopeful as to the future of this great country."

Education Main Point.

These are the material things, he declared, but there is in the soul of a nation, things more tangible. The first thing is education. Canada stands on a high plane with its 85 colleges and 23 universities. Canada is occupying a notable place in the world to-day, he continued: It has a vote in the League of Nations. It would appear as if there were three possible futures for Canada; the first is annexation, but no one would consider that. The second was independence, and that was also an impossibility. The third is that Canada remain an integral portion of the British Empire, and that is the one with which we all agree. "Every true Canadian should determine to stand by the old flag," he declared. The solidarity that existed in the days of the war should also exist in times of peace. It should engender a desire on behalf of Empire interests as an Empire to live and prosper must live in the lives and hearts of its citizens.

In concluding, the speaker appealed for a more united Canada, closing with an outburst of patriotic fervor that made itself felt in the heart of every listener.

The thanks of the Chamber of Commerce were conveyed to Mr. Parsons by W. R. Morris, who stated that the remarks of the speaker could not but fail to make an impression upon all who had heard them.

A. J. Reynolds moved the vote of thanks to the artists who had contributed to the musical programme.

G. A. Gillespie.

"It is gratifying to me, as it must be to you, to notice increased activity in many of our industries. The prosperity and buying power of a community such as ours, is dependent to a large extent upon the depth of the order files in the offices of our manufacturing plants. More industries would help the city of course, but as many of our present ones continue to expand, the outlook becomes more favorable," declared Mr. Gillespie.

"The Chamber of Commerce is maintained with a view of helping all community enterprises, co-operating with the City Council, the Ontario Motor League, the Retail Men's Association, and the Trent Waterway Development Association for the purpose of building up a bigger and better Peterborough, and I am quite sure the officers connected with these different associations will bear tribute to the fact that our own staff has been energetic in looking after and supplying all information to our own citizens and tourists who find it useful to make use of the organization. Peterborough, at the present time, has big problems to solve, such as continuing the street railway or other transportation in the city, and also the power question which is aggravating at the present time, and while we realize this is the Council's business, the Chamber of Commerce is always ready t co-operate with the Council in an advisory capacity.

"Last year we saw a decided increase in the tourist traffic to Peterborough and the Kawartha Lakes and an increase in revenue therefrom of over $50,000. The total revenue from this source traceable through the chartered banks amounted to $307,000 during the 1926 season. Advertising carried on by the Chamber, the Trent Waterway Development Association, Peterborough Automobile Club, and the City Council has been instrumental in developing the tourist traffic from the first, and I am only sorry that we cannot attempt it on a larger scale. Certainly we have been well repaid for every dollar spent thus far. Merchants unhesitatingly state that summer trade would be much lighter if it were not for the American custom. Tourist trade has, and will continue to play a part in the development of our natural resources. In the next few years I predict that certain blocks of property in our north country will be in the hands of residents from the United States. It is all very well to bring the tourists here, and give him the best we have, but we need not stop there. The next step is to attach him here permanently by offering him cottage and camp sites which he would buy if given an opportunity. Inquiries in the hands of the secretary indicate that many Americans are desirous of holding Kawartha property. The public are invited to list properties which they wish to dispose of with the secretary. There is no charge for this service.

"Last year I had the honor to be representative of the Chamber at the Cleveland-Canada celebration, held in Cleveland last June. Over 3,500 visitors attended from Ontario and international courtesies were exchanged by prominent speakers. Undoubtedly the occasion has promoted kindly feelings between the peoples of this Province and the State of Ohio. His Worship Mayor Holloway, together with Mr. Fiske and several councillors, also formed part of the Peterborough deputation—about twenty-five persons. All visitors were entertained at luncheon by the Cleveland Chamber of Commerce, an enjoyable and interesting event.

"I shall not attempt to describe in detail the manifold activities of the Chamber during my presidential term. I have served on the directorate for a sufficient number of years to know that the staff is exceedingly busy all the year round, rendering various services to the public and our affiliations. Many resolutions have been drafted in the past and submitted to the governments of the day. As an example, last year we were successful in obtaining through the Department of Customs, Ottawa, an extension of the tourist permit to ninety days. Formerly, the very best type of tourist, those with sufficient means to remain in Canada for long periods, were handicapped to the extent that after the expiration of thirty days, they were put to the inconvenience of procuring a bond and submitting the names of five responsible persons as references. All this has been dispensed with, for a period of ninety days.

"The Chamber took this resolution before the last three annual conventions of the Ontario Associated Boards of Trade and Chambers of Commerce, and in the month of January our treasurer, Mr. A. J. Reynolds, with Mr. J. J. Duffus, on a committee from the Associated Boards, of which Mr. Duffus is president, presented the matter before the Prime Minister, during his recent visit with his Cabinet in Toronto. That their arguments were effective, and the suggestion timely, we now have no doubt.

"For some years past, in collaboration with adjacent municipalities, the City Council and local organizations, we have actively advocated for an adequate automobile ferry service between Rochester, and Cobourg. This, I am happy to assure you, will be installed this coming summer, and it is hoped that it will prove a decided convenience to Ontario motorists as it will undoubtedly to our cousins across the line.

"Our affiliations, the Canadian Manufacturers' Association, Peterborough, the Peterborough Automobile Club, the Trent Waterway Development Association and the Peterborough Horticultural Society, are undoubtedly rendering valuable services to the community. Our staff is zealous in the conduct of business, resulting from the activities of these organizations. A little better than half our yearly revenue is derived from that source.

"Your have doubtless read the report by the president, given at the annual meeting on Friday last, outlining the activities of the Peterborough Automobile Club during the past season. In some instances the Chamber and the Club worked together in matters pertaining to road maintenance and building, and the result of our joint efforts will be made manifest this summer, in the improvement of the Port Hope Highway and the building of the Peterborough-Lindsay Highway, as it was during the past winter when we were successful in inducing the Department to keep the Peterborough-Port Hope Highway open for traffic.

"The Trent Waterway Development Association, in co-operation with the Motion Picture Bureau, was successful last year in filming the Trent Waterway from Georgian Bay to Lake Ontario. This picture, titled 'Kelly's Cruise,' was shown in Peterborough and other Canadian centres, and was later shown for ten days at the Association's exhibit in New York, where it was very favorably received. Last year the Association published 15,000 very attractive booklets descriptive of the Trent Waterway and Peterborough. A large number of these were distributed at the New York Motor Boat Show, so the advertisers may look for returns this year.

"Peterborough was honored last year by the election of Dr. Holloway to the presidency of the Eastern Ontario Chamber of Commerce, and later to the vice-presidency of the Eastern Ontario Power Association. These organizations have their field of work before them and I feel that whenever initiative is need, ed, Dr. Holloway will most surely step into the breach.

"In closing, I would like to extend my appreciation of the good work done by the staff of the Chamber of Commerce. Tourists have frequently told me there was no Chamber of Commerce in the Province from which they could get more prompt and reliable information than our local Chamber. To the members of the executive I wish to say they have worked harmoniously and diligently through the whole year, and I also wish to thank the members of the Association who subscribed their money so that we might carry on the good work of the Chamber of Commerce, and I trust that everyone will do so again for the present year, even more cheerfully than before."

Among those present were: S. R. Parsons, Toronto; Arthur J. O'Connor, Cobourg; G. A. Gillespie, Frank G. Stinson, Gordon S. Mathews, Rev. J. W. Gordon, R. A. McKee, Rev. J. Douglas Paterson, James Juby, Thos. M. Dutton, C. G. Graham, M. G. Hardill, C. H. Benson, E. Manning, A. Brown, A. McNabb, R. B. Pearson, J. F. H. Wallace, W. R. Morris, A. L. Killaly, Walter H. Kidd, T. H. Adams, Ed. Bartley, Joseph J. Minicola, F. D. McIntyre, D. J. Holland, Thos. Cavanagh, W. H. Montgomery, J. A. Ouellette, Marieville, Que.; C. H. Ackerman, V. V. Elliott, Jno. Chadwick, F. D. Kerr, K.C., A. J. Reynolds, J. E. Adams, Rev. David Wren, R. J. Kidd, Robert Harstone, M. A. Morrison, R. G. Kingan, John R. McDonald, W. H. Dickin, R. S. Hall, W. F. Turner, Chas. Lacheur, C. S. Cummer, Harry L. Beal, R. E. Rutherford, Jack Gillespie, F. F. Guscott, Toronto; Dr. E. H. Wood, J. Skinner, J. A. Dewart, J. J. Duffus, E. J. H. Vanston, Loorne Webster, B. Manning, J. O. Jones, Toronto; R. L. Adams, W. C. Hughes, J. E. Cronin, J. W. Crookshanks, James Dutton, William Lyburn, A. H. Allen, H. B. Cowan, G. R. Armstrong, W. A. Richardson, J. W. McDermid, H. Cunningham, R. M. Glover.

Executive.

President—Geo. A. Gillespie.
Vice-President—C. G. Graham.
Treasurer—A. J. Reynolds.
Secretary—Frank G. Stinson.
Directors—Lt.-Col. C. H. Ackerman, Thos. Barrie, Andrew Brown, James Dutton, J. Wells Fraser (past president), F. D. Kerr, K.C., R. J. Kidd, Chas. Lacheur, Alpine McNabb, Gordon S. Mathews, Fred L. Roy, J. J. Turner, J. F. H. Wallace.

Made in Canada

BON AMI LIMITED, MONTREAL

Bon Ami

for bathtubs, tiling, and nickel piping

for fine kitchen-ware

makes light work of cleaning and polishing

Everything cleaned in a twinkling! From the bathtub down to your fine kitchen utensils. All of them sparkling with cleanliness—and never a scratch.

Bon Ami *blots up* dirt and grease *instead of scouring it off.* Does it so quickly and easily, too!

It just seems that this quick-working, scratchless cleanser was made to order for busy housewives. Bon Ami takes the work out of housework. Takes the hard scrubbing and rubbing out of cleaning. And it never reddens the hands.

For some uses you will prefer the *Powder* in its handy sifter-top can. But for windows and mirrors nothing equals the old favorite—Bon Ami *Cake.*

To make light work of your cleaning and polishing, keep both *Cake* and *Powder* always on hand.

for windows

for white shoes

for linoleum and Congoleum

for mirrors

for windshields and metal parts

for white woodwork

Cake and Powder: most housewives use both!

PROBE DISCUSS LIQUOR EXPORT

(Continued from page one.)

chasing and importing the liquor. He declared that he had personal knowledge that the liquor from his company was actually going to points in the United States. He denied that it was shipped to points in Ontario in defiance of the Ontario Temperance Act.

Shipment by Rail

The process of shipment by rail was explained to the commission. After the order was received, the goods were shipped to a point on the border designated, to Gooderham and Worts with a direction to notify some person or firm. This person or firm was generally an agent for the individual in the United States who was actually the purchaser of the liquor. When the liquor was handed over to the agent, the duty of Gooderham and Worts was done. The rail shipments were marked for export. Points designated today where Sarnia, Windsor, Port Colborne, Port Wright, and Maitland. Places on the other side of Lake Ontario to which it went by boat were Charlotte, and Wilson. Orders by telegraph for liquor generally appeared to come through Niagara Falls. United States consignees for liquor mentioned during yesterday's hearing were James Harris, G. A. Savard of Wilson, New York; J. Thompson, who asked that liquor be delivered at Charlotte, N.Y., and J. Penna. In the case of the latter, evidence given was that orders for him were frequently received from Hamilton, Ont., by telephone.

Toward the close of yesterday's sitting, the commission was given some first-hand information from Joseph Burke, who said that he rents boats to Americans who are engaged in running liquor across Lake Ontario.

From Mr. Burke, counsel tried to ascertain if it was not a fact that the "J. Penna" mentioned was not really Rocco Perri, of Hamilton, well-known in connection with bootlegging. This the witness absolutely denied. He knew Perri, he said, and he could swear that Penna was not he.

"Did your boats ever run from Toronto to Port Credit with liquor?" Mr. Calder asked him.

"No," the witness said positively. He had been present sometimes when his boats the "Meredith" and the "Patricia" were loaded for their trip across the lake.

"How many shipments were made this winter?" asked Mr. Calder.

"Quite a few," Mr. Burke replied.

"Did you ever go across with them?" asked counsel.

"Never in my life." He said that it would take from four to five hours for a liquor-laden launch to cross the lake.

Another man who owned and operated boats in the liquor business was John B. Kerr of Hamilton.

"Did you ever transmit any orders from Gooderham and Worts" Mr. Kerr was asked.

"Hundreds," he replied. He declared that he had never purchased liquor from this distillery for himself. "They would never sell to me," he told Mr. Calder.

Launches engaged in the liquor traffic could carry from fifty to five hundred cases, according to the evidence. In case of rail shipments, the consignment was not infrequently broken up at the export point in Canada and distributed to different places in the United States, it was stated. Mr. Kerr was on the stand at adjournment.

Her Little Boy Caught Cold While Out Playing

Mrs. F. Cade, Elmwood, Man., writes:—"My little boy caught cold while out playing in the snow. He coughed incessantly all that night and the next day, and nothing I gave him seemed to relieve him. When my husband came home he brought a bottle of

Dr. Wood's Norway Pine Syrup

with him. After the second dose my boy was greatly relieved and after the third dose he went to sleep and slept the whole night through without any coughing. I am never without it in the house, and whenever any of the children get the slightest cold it's the first thing I give them."

Price 35c. a bottle, large size 60c.; put up only by The T. Milburn Co. Limited, Toronto, Ont.

LEADERS ARGUE

(Continued from page one)

was not under any obligation in the matter. The Premier as one "who dominates this House" should have called the resolution in its order and "not side-step his responsibility." His attitude had been contrary to practice "and it is something that will not go down."

Mr. Raney bitterly complained against the fate which had met several Progressive bills during the session. These bills, he said, had been sent by the Premier to committees of the House which had not met and as a result they were successfully "shelved."

"I have long ago come to the conclusion," said the Progressive leader, "that the Opposition in this House has no rights which this government is bound to respect."

Manufactures from practically every nation were entered at the Milan Sample Fair this year.

The only international exhibition fair to be held in the Balkans this year will be that at Tallinn, Reval, in the fall.

Fireproof—

and everlasting shingles of Canadian Asbestos

NOW a shingle that is really proof against fire. Now a shingle that never needs replacement or repair. Now a beautiful indestructible shingle of everlasting asbestos rock.

Even the blow-torch cannot harm Johns-Manville Asbestos Shingles. Weather and time serve only to toughen them. You'll never need to spend a penny for repairs.

They are easy to lay, too. So easy that your carpenter or roofer can easily lay them right over your old roof without the dirt and litter of removing the old shingles.

CANADIAN JOHNS-MANVILLE CO., Ltd.
19 Front St. East, Toronto, Ont.

JOHNS-MANVILLE Asbestos Shingles

DISTRIBUTORS:

Peterboro—Peterboro Lumber Co. Limited
Douro—P. G. Towns.
Lakefield—W. W. Leonard
Millbrook—Millbrook Coal Co.
Omemee—W. H. Kennedy
Norwood—J. W. Rork
Lindsay—Lindsay Coal Co. Ltd.

CABIN CLASS from MONTREAL

Four days open sea by the mighty water boulevard to Europe.

The same attentive service and accommodations for all.

The entire ship is yours for the trip. Moderate rates.

For further information ask your steamship agent, or—

J. E. PARKER,
Gen. Agent, Ocean Traffic,
Canadian Pacific Building,
Toronto

Canadian Pacific

Asthma Bronchitis

—and all affections of the respiratory passages, quickly relieved by—

POTTER'S Asthma Powder

Manufactured by Potter & Clarke, Ltd., London, Eng. Sole Canadian Agents Harold F. Ritchie & Co. Ltd., Toronto, Ont.

BUY TUBABLE FABRICS

And Save Cleaners' Bills!

THURSDAY - FRIDAY - SATURDAY

"Waco-Silke" 75c Yard

Have you seen this new fabric? It is here in all the best spring shades. The most popular material this year. Just like silk. Guaranteed to wear and wash well. Does not shrink, sag, pull of fade. Used for dresses, slips and drapes. Full 36 inches wide.

WASH GOODS DEPT. MAIN FLOOR

THESE days no woman needs to be ashamed because her dress is of cotton, because the newer cottons are so fine and often sheer enough to rival silks in texture. Voile is a great favorite because it makes up into such exquisette shirred and smocked dresses. Silk and Cotton Mixtures, Cotton Broadcloths, English and American Prints and Silk and Cotton Ginghams on the other hand, are the inevitable choice of the woman who wants service primarily. Come in and see our range of new tubable fabrics for spring.

"Hampton" Prints 39c Yard

Patterns of long ago again being shown in these washable Prints. Wonderful wearing cloth and guaranteed fast colors. Small neat design on white grounds. Lovely for street or house dresses, and ideal for children's wear. Full 36 inches wide.

WASH GOODS DEPT. MAIN FLOOR

"Anderson's" Scotch Ginghams 35c Yard

New shipment of this well-known brand of Scotch Ginghams, in medium size checks on white grounds. Colors are pink, mauve, blue, green, red, orange and black. All fast colors. About 32 inches wide.

WASH GOODS DEPT., MAIN FLOOR

40-Inch Plain Voiles 49c Yard

First shipment of Plain Two-Ply Twisted Voiles have arrived. A real good quality that will wash well, make beautiful dresses for the girls, and also will make up nice for bedroom curtains. Colors are peach, sky, orange, pink, maize, green, orchid, black and white.

WASH GOODS DEPT., MAIN FLOOR

"Tricoline" English Broadcloth $1.25 Yard

"Tricoline," the best quality Broadcloth made. Looks and feels just like real silk. Guaranteed fast colors, in all plain shades. Used also for side drapes. About 38 inches wide.

WASH GOODS DEPT., MAIN FLOOR

English Light Shirtings 30c-35c-39c-45c-50c Yard

Now showing a fine range of Light Oxford Shirting, Madras and Corded Shirting; also light and dark grounds with stripes in Broadcloth Shirtings. Splendid qualities. About 32 to 36 inches wide.

SPECIALLY PRICED

Washable Ginghams 19c and 29c Yard

Pretty Check Ginghams for ladies' and children dresses. All new designs. Guaranteed to wash well. About 32 inches wide, in two qualities.

WASH GOODS DEPT., MAIN FLOOR

Rayon Silk and Cotton Ginghams 50 and 59c Yard

Beautiful range of this popular fabric for ladies' and children's dresses. Lovely soft colorings. Plain, spot and check and stripe patterns.

WASH GOODS DEPT., MAIN FLOOR

STORE HOURS
9 A.M. TO 5.30 P.M.

The GRESSMAN Company Limited

SATURDAY HOURS
9.00 A.M. TO 9.30 P.M.

FEMALE VOICE CHOIR MEETING

Musical Organization Has Had Very Successful Year.

OFFICERS ELECTED

The annual meeting of the Female Voice Choir was held on Saturday in the Canadian Legion Hall with a fair attendance. Reports showed that six concerts had been held during the year, three of them being sacred.

Donations were given to the following: Well Babies' Clinic $10, Canadian Legion $67, St. Vincent's Orphanage $15, Children's Shelter/-15, old couple in Belmont $100, United church $10, W.F.B.C. St. John's, $15.35, making a total of $232.35.

The choir has received many letters of appreciation from the various organizations helped, letters of sympathy have been sent to bereaved ones, also fruit and flowers taken to sick members. The choir has not been so active this year owing to the indisposition of the president, but hopes to present a concert in the near future, the proceeds to be used for two worthy local organizations. More of this will be announced later.

Mrs. Bugg thanked those ladies who have so ably assisted her during the year.

Presentations have been made to four members of the choir during the year, three of those leaving town.

Mrs. F. Rathbone occupied the chair during the election of officers, resulting in the following ladies being chosen:

Mrs. J. Mills, Hon. President; Mrs. R. Bugg, President; Mrs. S. F. Jackson, 1st Vice-President; Miss M. Allan, 2nd Vice-President; Mrs. S. Buckton, 3rd Vice-President; Mrs. F. Rathbone, Treasurer; Miss M. Berwick, Secretary; Mrs. J. Carr, Social Convenor, assisted by the Misses Wilson and Tilcox; Music Committee, Mesdames A. Marchall and R. Puttock; Tickets, Mesdames A. Murray and E. Berwick; Stage, Mesdames Nicholls and Liddell; Sick, Mesdames F. McKinlay, E. Farthing and M. Leggett; Local Council, Mesdames F. Rathbone and S. F. Jackson; Advertising, Mesdames Dainton and B. Rummary; Dress Committee, Misses E. Harrison and E. Parkins; Programmes, Mesdames Cairns and Wilson.

Connected with the Female Voice Choir are the J. B. Juveniles, all children of returned soldiers, who do a number of things in the musical line. Trained by Mrs R. Bugg, they sing, recite, dance and play various instruments. There are fourteen members of this junior organization, who have delighted many hundreds of people.

Topic for the Week
"SPIRITUAL DISCERNMENT"
Wednesday
"We Should Cultivate Spiritual Sensitiveness."

SCRIPTURE: Read—I. Corinthians 12:1-13.

"Follow after love: yet desire earnestly spiritual gifts" (I. Cor. 14:1). "Open thou mine eyes, that I may behold wondrous things out of thy law" (Ps. 119:18). "A new heart also I will give you, and a new spirit will I put within you" (Eze. 36:26). "And ye shall know the truth, and the truth shall make you free" (Jn. 8:23).

See—John 9:39; Psalms 39:3.

MEDITATION: It is possible for our souls to remain stationary and never come to clear understanding of spiritual experience, just as an infant sometimes grows physically to adult life retaining the mind of the babe. On the other hand, there are growing souls. In the world of spiritual experience they come to distinguish the great realities with at least glimmerings of clearness. There are laws of growth in the spiritual world; they are like the laws of growth in the material world. Life must receive impression; life must give expression. In the practice of conversation with God we become more and more proficient.

"Teach . . . me that there are portals more golden than the eye or the ear."

HYMN:

Beneath the cross of Jesus
I fain would take my stand,
The shadow of a mighty rock
Within a weary land,
A home within the wilderness,
A rest upon the way,
From the burning of the noontide heat,
And the burden of the day.

I take, O cross, thy shadow
For my abiding place;
I ask no other sunshine than
The sunshine of His face,—
Content to let the world go by,
To know no gain nor loss,
My sinful self my only shame,
My glory all the cross.
—Elizabeth C. Clephane (1830-1869).

PRAYER: Pray for—sensitive spirits; success of worthy undertakings; prisoners; the profane.

Collect—O God who dwellest in the beauty of holiness, we praise Thee for the beauty of the earth, for love'iness embodied in noble men and for the revelation of Thyself in Jesus Christ the incarnation of Thy conquering love. We are covered with shame at the thought of Thy faithfulness for we have not been ever true to Thee. Keep us from infidelity to Thy friendship. Save us from treachery of soul. From the choice of evil and from the enthronement of the lesser things deliver us. Awaken in us a living sense of Thy spirit. Give us hunger and thirst for righteousness. May our hearts burn with the presence of Christ in us. So would we enthrone Thee, trust Thee, love Thee, obey Thee; all by the grace of Christ. Amen.

4 out of 5 start too late

Among the people you see today, four out of five past forty (and many younger) are victims of Pyorrhea—simply because they started too late to protect teeth and gums.

Pyorrhea starts with tender, bleeding gums. Unchecked, it undermines youth and health and often results in loss of teeth, neuritis, ulcers, rheumatism or other serious diseases.

But have no fear. If you start in time, you can prevent or check the inroads of Pyorrhea. See your dentist at least twice a year. And start using Forhan's for the Gums.

This dentifrice thwarts Pyorrhea or checks it. It is the formula of R. J. Forhan, D. D. S., a recognized specialist in Pyorrhea.

Forhan's firms the gums, keeps them healthy. It protects teeth and keeps them white.

Don't gamble with health! Start the Forhan morning-and-night habit, now. Teach your children to use it, too, as health-insurance. Play safe. Get a tube today. At all druggists, 35c and 60c.

Forhan's *for the gums*

MORE THAN A TOOTH PASTE . . . IT CHECKS PYORRHEA

You can be sure of this

Thousands are keeping breath sweet and fresh this new way. We promise you'll never go back to ordinary mouthwashes that only conceal unpleasant breath with embarrassing odors of their own after you have used Forhan's Antiseptic Refreshant. Try it.

PIANO RECITAL.

Pupils of Miss Bessie Elcome Give Pleasing Programme.

A pleasing pianoforte recital by pupils of Miss Bessie Elcome, A.T.C.M., was given in the hall of the Conservatory of Music on Monday evening, with a large attendance of parents and friends of those taking part. A fine and varied programme rendered, in the majority of instances, from memory, was presented in excellent style by both Senior and Junior pupils. The interpretation of the composer's thoughts in their pieces was especially attractive and they evidenced splendid training throughout. Miss Freda Allison, also a pupil, gave an exceptionally interesting paper in a historical sketch of Chopin.

The programme was as follows: The Robin's Lullaby, Isobel Weddell and Evelyn Darling; A Picture from Fairyland, Marguerite Evans; Melody in C and Hungarian Dance, Murray Gates; Leola Waltz, Louise Herrick; Harvest Home, Donald Howson; Swaying Ferns, eJan Ackerman; Fairy Dance, Eileen Fisher; Valetta, June Best; The Gay Hussar, Helen Reid; Country Dance, Edward Huffman; Life in Spring, Helen Reid and Jean Howson; Happy-go-Lucky, Betty Preston; The Goblins Frolic, Jack Telford; Sonatina, Op. 36, No. 3 (first movement), Laura Edmison; A Curious Story, Jean Howson; Over Hill and Dale, Isobel Davidson and Ruth Barns; Whispering Waves, Barbara Ackerman; Melodie Elegie, Hilda Taylor; Wooden Dance, Ruth Black, Laura Edmison and Marion Lang; (a) Valse in G flat major (Chopin), (b) Bourree, from Third 'Cello Suite, (Bach), (c) Sonata in G, Allegro movement (Mozart), Helen Bonney. Rendezvous, Margaret Warne and Barbara Ackerman; The Whirling Dervish, Tarantella, Ruth Black; (a) Invention in Two Voices: No. 14 (Bach), (b) Hungarian Rondo (Haydn), Marion Lang; (a) Valse Lucille (Friml), (b) Serenata d'Amour (Thayer), Alda Bartlett; (a) Springtime in the Forest, and (b) La Parisienne, by Eva Elliott; (a) Roses de Boheme, Valse Brilliante (Kowalski), (b) Nocturne, Op. 9, No. 2 (Chopin), (c) Polonaise, Op. 40, No. 1 (Chopin), Iris Edwards.

JEWEL ROBBERY PUZZLES POLICE

Late Report and Absence of Clues in New York Crime.

NEW YORK, March 30 (Canadian Press).—Handicapped by a belated report and the complete absense of clues, police today were mystified by the theft of sixty thousand dollars' worth of jewelry from the suite of Mr. and Mrs. B. Dahlberg of Chicago in a fashionable hotel. The jewelry, which included gifts from royalty, was fully insured and a reward of five thousand dollars has been offered by the insurance company for the arrest of the thief or the recovery of the gems.

ONE WOMAN MISSING.

FRANKLIN, N.H., March 30.—(Canadian Press.)—One woman was missing this morning in a fire which drove more than a score og persons outdoors, cut this city off from outside communication by telephone, and did damage estimated at a hundred thousand dollars.

MINERS STOP WORK TO-MORROW NIGHT

Unless Agreement is Reached in Illinois Fields in Interim.

CHICAGO, March . Canadian Press. — Midnight to-morrow will usher in a strike in the Illinois coal fields, predicted to be one hundred per cent. effective unles the miners make a proposal acceptable to the operators in the interim. The strike will stop the labors of seventy-two thousand miners in a hundred and fifty mines.

FATALLY WOUNDED.

Chatham Boy Shot By Chum While Practising Shooting.

CHATHAM, Ont., March 30. — Canadian Press. — Charles, 14 year old son of Mr. and Mrs. George Lindsay, was shot and fatally wounded last night with a rifle in the hands of his chum, Ross Wright, aged fifteen. The boy died twenty minutes after the shooting.

The lads were shooting at targets. Lindsay according to reports, stepped in the line of fire as Wright was handling the weapon.

The bullet entered his back in the region of the shoulder.

Coroner L. T. McRitchie was notified and an inquest was opened.

Besides the sorrowing parents, one brother, Harold, aged 16, survives.

Cabinet Discusses Votes For Women 21 Years Old

LONDON, March 30. — Canadian Press. — The extension of the ballot to women 21 or over, was the main topic of discussion at the cabinet meeting to-day. Women's recent energetic campaign forced the issue into the open.

RADIO PROGRAMS

FOR THURSDAY, MARCH 31

6

WBAL (246) Baltimore—Sandman Circle; dinner orchestra.
KDKA (309) Pittsburgh—Concert.
WBZ (333) Springfield, Mass.—Organ; talk.
WWJ (352) Detroit—Dinner concert.
WGY (379) Schenectady, N.Y.—Markets; dinner concert.
WTAM (389) Cleveland—Dance orchestra and Emerson Gill.
WEAF (492) New York—Dinner music.
WIP (508) Philadelphia—Dinner music; farm talks.

7

WPCH (273) New York—Talks; orchestra.
WGN (303) Chicago—Stocks; children's program; ensemble.
WBZ (333) Springfield Mass.—Choir
CKCL (357) Toronto—Musical; talk; poetry.
WLW (422) Cincinnati—Orchestra.
WMAQ (447) Chicago—Organ recital; dance orchestra.
WJZ (454) New York—Dance orchestra.
WEAF (492) New York—Hymn sing; famous literary characters.
WJR (517) Detroit—Orchestra; Ide and Meginnity.
KYW (526) Chicago—Bedtime story; concert.

8

WBAL (246) Baltimore—Vocal and instrumental.
WMBB (250) Chicago — Ensemble; soloists.
WLIB (302) Chicago—Concert.
WLS (345) Chicago—May and June; ensemble.
WTAM (389) Cleveland—Concert.
WJZ (454) New York—Col. True and his boy, Fab. Duologue and orchestra.
WEAF (492) New York—Comfort Hour Hans Barth, pianist.
WIP (508 Philadelphia — Bridge; vocal and instrumental; band.

9

WBBM (226) Chicago—Orchestra and soloists.
WMCA (341) New York—Soloists.
WJJD (370) Chicago—Children's program.
WLWL (384) New York—Talk; soloists; trio.
WJZ (454) New York—Our Musical United States.
WEAF (492) New York—Eskimos.
WIP (508) Philadelphia—Quartet.
WJR (517) Detroit—Orchestra.

10

WBAL (246) Baltimore—Concert.
WPCH (273) New York—Vocal and instrumental.
WHK (273) Cleveland—Orchestra.
WGBS (316) New York—Vocal.
WEBH (370) Chicago—Orchestra and soloists.
WLW (422) Cincinnati—Variety.
WJZ (454) New York—Virginia Richards, soprano; Male quartet; orchestra.
WRC (469) Washington—Band concert.
WCFL (491) Chicago—Orchestra.
WEAF (492) New York—Zippers.
WIP (508) Philadelphia—Dance orchestra.
WOW (526) Omaha—Classical.
WHO (526) Des Moines—Dance orchestra.
KYW (526) Chicago—Classical.

11

WBBM (226) Chicago—Orchestra; organ; soloists.
WBAL (246) Baltimore—Orchestra.
WGN (303) Chicago—Sam 'n Henry; orchestra; Correl and Gosden.
WMCA (341) New York—Orchestra.
WGT (379) Schenectady, N.Y.—Dance program; organ.
WTAM (389) Cleveland—Dance orchestra with Austin Wylie.
WCFL (491) Chicago—Vocal and instrumental.
WEAF (492) New York—Vincent Lopez and orchestra.

12

WBBM (226) Chicago—Orchestra.
WCAU (278) Philadelphia—Orchestra.
WLS (345) Chicago—Organ; soloists; orchestra.

JUGO-SLAVS WARN POWERS OF TROUBLE

Albanians Mobilizing Under Direction of Italian Officers, They Report.

PARIS, March 30 (Canadian Press).—The Jugo Slav Government, says a Havas despatch from Belgrade, is reported to have advised the Foreign Ministers of the great powers that according to news received from Albania this morning, the situation there is grave, with mobilization continuing actively "under the direction of Italian officers."

SEVERAL FIRES OVER WEEK END

Prompt Response of Campbellford Brigade Checks Serious Blaze

STARTED IN GRASS.

CAMPBELLFORD, March 30.—The firemen have had several fire alarms during the week-end, none of which caused any great damage. They earned their reputation as fire fighters on Monday afternoon at one o'clock, when someone started to burn the grass around Ogilvie's Hill. A brisk wind was blowing and the hillside was soon in a mass of flames. The firemen were soon on hand, but it was some time before the flames were checked, for they spread rapidly through the dry grass.

SO DELICIOUS

Children love the sweet, nut-like flavour

So delicious and so good! A whole wheat cereal containing the sweet, nutritious germ—the valuable mineral salts and vital vitamins—the health-giving bran—with a flavour that everyone enjoys, morning after morning.

If the children are tired of ordinary porridge or of the flavorless concentrated foods, get a package of MELLO-CREME.

You never need to coax children to eat this delicious wheat cereal.

2 lb. carton, 25c. At your grocer's.

MELLO-CREME

Nature's Food for Breakfast

These treacherous Spring Days! drink hot "OXO"

Spring days are dangerous days. You can never tell what the weather is going to be. Raw and sunny; warm and wet; or chilling you to the bone.

Whenever you have been out, these changeable spring days, have HOT "OXO" on coming in, and you won't have chills and colds.

For HOT "OXO" takes the ill out of chill; reinforces your physical resources; feeds the tissues; fortifies you against fatigue; and enables you to fight off colds and grippe.

4 cubes, 15c.
10 cubes, 30c.

Keep a tin always handy.

To insure quick dissolving, always slice the cube in hot water.

OXO Limited, 356 St. Antoine Street, Montreal

WOMEN'S PAGE

SOCIETY

The Valencia Euchre Club, which has been meeting at the homes of members during the winter season, held a closing function on Saturday in the form of a banquet, at the home of Mr. and Mrs. J. Pickering, George Street. The decorations were carried out with artistic effect in the club colors of green and gold. Mrs. Pickering, Senior, was assisted in the dining-room by the Misses Aileen Clarke and Doris Skinner. Mr. J. Pickering acted as chairman during the banquet, and a number of brief speeches formed a portion of the programme. The evening closed with music and dancing.

* * *

Dr. G. Stewart Cameron was in Ottawa yesterday, giving an address on "The Nursing Problem" to members attending the second conference on medical services in Canada, arranged by the Canadian Medical Association.

* * *

Mrs. D. F. Drummond is spending a few days in Toronto this week.

* *

The Nicholls Hospital Alumnae Association acted as hostesses at a very successful bridge party held in the Nurses' Residence at Nicholls Hospital on Monday evening. Thirty tables of bridge were played, the decorations being carried out in the hospital colors of mauve and yellow. The guests were received by the honorary president, Mrs. E. M. Leeson, and the president, Miss F. Dixon. In charge of refreshments were Mrs. E. Taylor, Mrs. M. B. Pringle, and Miss E. Davidson assisted by a corps of young ladies. Prizes for bridge were won by Mrs. Charles Ray and Mr. I. McNab with consolation awards to Mrs. Law and Mr. Trevor Miller. Mrs. J. Patte was winner of the "luck number" prize. During the evening vocal solos were rendered by Miss Greta LeBarr, with accompaniment by Miss Mildred Greene, and instrumental numbers were played by Mrs. Harry Carey and Miss Alice Price.

* * *

Cadet T. W. Darcy has returned to the Royal Military College, Kingston, after spending a few days with his parents, Mr. and Mrs. H. W. Darcy, 353 Downie Street.

WAR MEMORIAL BUILT BY NATURE

Armour's Hill Surpasses in Grandeur Wonderful Works of Man

TO BE MONUMENT

It is eminently fitting that all bitterness following the war which was over nearly a decade ago, should now be buried. A better world is being reconstructed, and it is the aim of all to help make it a better place in which to live.

It is with no feeling of bitterness, no desire to harbor resentment, but with only a wish to cherish the memories of those who laid down their lives for a cause, which to us was sacred, that memorials are erected by the people of Canada. And it is this wish which the ladies of the Patritoic League of Ashburnham have in their minds when they are beautifying Armour's Hill, a memorial already erected by nature, surpassing in grandeur anything that the hand of man could ever compass.

Ages ago the mighty forces of Nature combined to raise what we know as Armour's Hill, perhaps for the specific purpose for which the Ashburnham Ladies are using it, and it stands today as a background for one of the most glorious war memorials in the entire Dominion, a memorial which shall commemorate the gallant Peterborough boys who responded to the Empire's call to arms and went overseas—but never returned.

The plans to beautiful this hill which the ladies of the Patriotic League have in mind are going to take time and money. In addition to the thousands of trees which they are planting, they are planning a road, easy of access, leading to the extreme top of the hill, from which on a clear day you can see for miles around, and even catch a glimpse of the waters of Rice Lake shimmering in the distance.

It is a fitting work for the ladies of the Patriotic League to undertake—it is a work which everyone in Peterborough is interested, and a work which we are sure the public will heartily approve of and support.

QUEBEC FARMERS HIT BY EMBARGO

Lodge Protest With U. S. Customs About Milk Rule.

ST. ALBANS, Vermont, March 30 (Canadian Press).—The American embargo on Canadian cream and milk is a "serious blow to the eastern township farmers" of Quebec, Customs headquarters here was advised to-day by their representatives. This is the latest of a series of protests from Canadians received here for transmission to Washington.

Evening Examiner Fashion

A Smart Daytime or Evening Frock

Charmingly youthful is this chic frock having shirred side sections, thereby adding grace. View A shows the frock suitable for daytime wear, with the cuffs finishing the long dart-fitted sleeves and shaped collar simply bound. View B has the neck cut to a V in front and a lace vestee added, and the sleeves omitted. A note of contrasting color may be introduced by the flowers placed at the right shoulder and left hip, making this a particularly attractive frock for evening wear. NO. 1546 is in sizes 16, 18 and 20 years. Size 18 (36 bust) requires 3 yards 39-inch material, or 2¾ yards 54-inch. View B requires 1 yard 3½-inch lace for vestee. Price 20 cents the pattern.

Our Fashion Book, illustrating the newest and most practical styles, will be of interest to every home dressmaker. Price of the book 10 cents the copy.

Pattern Purchase Coupon

Address Fashion Department, Evening Examiner

No. .....Street .....
Name .....
Pattern Number .... Size ...
Town .....
Province .....
Amount Enclosed .....

Price 20 cents each—coin preferred

RIVERS ENCROACH ON FERTILE LAND

Levees Protecting Laconia Circle From Mississippi Gives Way.

MEMPHIS, Tenn., March 30. — Canadian Press. — Laconia Circle, a district of 12,300 acres of fertile land in Arkansas, lying in the south-eastern section of the state, was to-day gradually being covered by the waters of the Mississippi river. Levees surrounding this semi-circle of earth lifted against the perennial encroachments of the Mississippi and White Rivers, gave away yesterday.

Mrs. E. Searls Broadcasts Good News

Woodstock, Ont. — "I found Dr Pierce's Favorite Prescription excellent as a tonic and nerve medicine. I was in a rundown, weakened state of health. My nerves were all upset, I could not sleep and had very little appetite. I took Dr. Pierce's Favorite Prescription and found it very helpful. It sharpened up my appetite, strengthened my nerves, and I could sleep. It built me up in health and I felt better in every way. I think the 'Favorite Prescription' is the finest medicine any woman can take." Mrs. E. Searls, 671 Canterbury St.

Any drug store, in tablets or liquid, or send 10c to Dr. Pierce's Laboratory in Bridgeburg, Ont., for trial pkg. of tablets.

SAINT and SINNER

By ANNE AUSTIN

(Continued from yesterday.)

A deputy sheriff, recognizing one of the three as they struggled through the mob which milled before the courthouse steps, came to the assistance of Faith, her father, and Bob Hathaway, clearing a passage for them and escorting them to the very door of the courtroom in which the trial of Cherry and Chris Wiley was about to begin.

Stephen Churchill, as chief counsel for the defense, rose from the long table where he and his two assistants had been conferring, and came to meet them.

"Glad to see you, Miss Faith. You are looking beautiful today," Churchill said in unctuous tones. "Sit here, Mr. Lane. Miss Cherry can sit between you. This seat all right for you, Hathaway?" he asked good-naturedly, indicating a seat immediately behind the chair in which he had placed Faith. "I'll sit here, at the table, right in front of Miss Cherry and Miss Faith, so I can consult my client without difficulty. All right?"

Faith was glad of his bustling cordiality, for it served to divert her mind for the moment from the appalling realization of the fact that, as Cherry's sister, she was the cynosure of all eyes.

She had hardly time to look about her, timidly, fearfully, at the crowded ampitheater, at the district attorney, Tom Banning, arriving late, importantly, attended by clerks and assistant district attorneys, bearing law books and portfolios of legal documents and suitcases, presumably filled with gruesome exhibits, when a heightening of the dull roar made by the gabbling audience made her glance toward the door at the left of the still empty judge's bench.

There, looking like a very little and very frightened child, stood Cherry, guarded on either side by a tall, rangy deputy sheriff, the badges of their office on their lapels, heavy, black-buttoned pistols protruding from leather holsters strapped about their waists.

Cherry paused as if for an anticipated cheer from her audience. It is doubtful if anyone in that courtroom had even seen a more beautiful or appealing sight than Cherry presented as she hesitated upon the threshold of her fight for life.

The plainest of the four dresses which Faith had designed and made for her made her look even tinier than she was, for it was a straight, clinging black sheath of lusterless satin-backed crepe, reaching decorously to two inches below her knees. A wide, round white organdie collar, and deep, flaring cuffs of the same crisp, sheer stuff were in startling contrast to the sheenless black crepe and gave to her exquisite, childish face a purity and pallor which should have satisfied even Stephen Churchill. The tenderly curved, baby-ish mouth was the color of coral, innocent as it was of lipstick, and between the long, curling fingers of her bronze lashes her wide, round, golden eye glowed like imprisoned candle flames.

Her glorious copper-and-gold hair, which had not been cut since her arrest, hung in adorable, childish curls about her rounded, camellia-white cheeks, so long that they almost touched the flaring, crisp collar of white organdie. She looked not more than twelve years old, as she stood there, frightened, lips parted, breathless, appealing.

Churchill beamed as he stood aside to allow the two sisters to greet each other. When Faith had kissed Cherry twice, her arms holding the little figure tight against her breast the lawyer thrust out a hand to his lovely little client.

"Well, well, Miss Cherry, you're looking a perfect picture! If all my clients were as pretty as you are, I'd never lose a case."

At the press tables, pencils raced over pads of yellow paper. Two artists sketched furiously.

Jim Lane, humble, darkly flushed with shame at his conspicuousness, stumbled toward his daughter, mumbled something beneath his breath, then, drawing a trembling hand across his eyes, he sank back into his chair. Cherry fluttered to her seat between her father and Faith.

What she said to Faith was characteristic: "Do I look all right, honey? Gee, I'm scared stiff, but nobody could tell it, could they? Isn't Churchill the old hypocrite? I had an awful fight with him last night because I told him I simply wouldn't, under any circumstances, no matter how the trial goes against me, let him try to slip in a self-defense plea. Thanks for these stockings, darling. "Aren't the little feather slippers cute? The shoe store sent over the nicest salesman you ever saw. Tried to flirt with me, the devil! Oh, by the way, I got four more proposals of marriage yesterday. Churchill wants me to give the letters to the papers, but I won't do it. Isn't he a nut on publicity? He'll simply die if they don't run his picture and sketches of him every day. Oh, that good-looking artist is sketching me now. I hope he doesn't make my nose any more pug than it is—"

Faith listened with a slight smile on her lips, slipping in a word now and then, but her eyes were fixed on the door through which Cherry had come. What was keeping Chris Wiley, Cherry's co-defendant?

"Where is Chris, Cherry?" Faith asked at last, in a whisper.

"Oh, hada't you heard?" Cherry's eyes narrowed and her voice grew cold. "He is sick, or so Churchill says. Chris" own special lawyer, Mr. Penny, is going to ask for a separate trial for Chris, because Churchill won't agree to have my trial adjourned. He feels that he has sympathy for me up to fever heat now, and he doesn't want it to cool during a long adjournment."

"But what is the matter with Chris? The papers haven't mentioned his illness," Faith protested, genuine concern in her voice.

"He was stricken with mastoditis in the middle of the night, and was rushed to the hospital," Cherry answered carelessly. "He's being operated on this morning."

"After all, Cherry darling," Faith reminded her gently, "he's your husband. Don't you care—at all?"

"I'm sorry he's sick," Cherry answered briefly, but her golden eyes held no pity.

Further conversation between them was interrupted by the court crier announcing the approach of the judge. The clatter of voices, the rustle of papers, was stilled instantly, to be succeeded by the scraping sound of hundreds of feet as every person in the courtroom rose to pay honor to the majesty of the law, in the person of stern-faced, tight-lipped old Judge Grimshaw, whose tall, heavy body was draped in the black folds of the traditional judge's robes.

The court crier chanted with the fervor of a religious devotee the age-old formula, that fearful, spell-weaving "oyez, oyez," which is the prelude to every grim drama at which the blind goddess presides.

(Copyright, 1927, NEA Service, Inc.)

(To be continued.)

Women's Safer Hygiene

New—Discards like tissue

By ELLEN J. BUCKLAND
Registered Nurse

WOMEN by millions are discarding old-time "sanitary pads," unhygienic makeshift methods for a new way called Kotex.

✓ It discards as easily as tissue. No laundry, no embarrassment.

Five times as absorbent as ordinary cotton pads, one now wears sheerest frocks and gowns with never a fear of embarrassment.

Another important factor, it *deodorizes* thoroughly, thus ending *all* danger of offending.

Doctors and nurses now widely urge it. 8 in every 10 better class women employ it.

Obtain at any store simply by saying "KO-TEX." Box of 12 costs only a few cents. Be sure you get the genuine, for only Kotex itself is "like" Kotex.

KOTEX

No laundry—discard like tissue

HOROSCOPE

The Stars Incline, but do not Compel.

Thursday, March 31, 1927.
(Copyright, 1927, by The McClure Newspaper Syndicate.)

Astrologers read this as an unusually favorable day in planetary direction. It is a time to use wisely un pushing all one's affairs.

The day is a most auspicious one for women and promises for them success in whatever they desire to accomplish.

This is a rarely lucky wedding day in which the stars seem to smile and the who plight troth under this sway ar not likely to visit the divorce court.

Again good fortune smiles on theatres, both the motion-picture houses and those devoted to the spoken drama.

Through the screen, world reforms are to be instituted, the seers prophesy, and the new art is to aid in preventing the spread of war.

New books of great moment may be expected and the magazines are to flourish. The printed page is to assume renewed importance.

This is read as an auspicious day for signing contracts, especially those that relate to business expansion or development.

Manufacturers of many lines may expect a summer of unparalleled activity. Demand from abroad is to be greatly increased.

Competition is to increase in many branches of trade, the seers prophesy, but America is to enjoy commercial prosperity that is greater than at any time in history, occultists prophesy.

Women are to become more and more beautiful, if the stars are wisely interpreted and America is to lead all other countries, because of a quality belonging peculiarly to the nation of many origins.

Persons whose birthdate it is should have a successful year. Money will increase.

Children born on this day have the forecast of great prosperity. They are likely to have unusual talents.

NEW PRAYER BOOK SENT TO ASSEMBLY

If Approved Will Go To Parliament During July.

LONDON, March 30. Canadian Press. — The Bishops of Canterbury and York, sitting in Convocation to-day, passed a resolution consenting to the forwarding of the revised prayer book measure to the National Assembly of the Church of England in July. If approved by the church assembly, the measure will go to Parliament.

CALM IN ALBANIA.

Legation Denies Report From Jugo-Slavia of Grave Situation.

ROME, March 30. Canadian Press. —The Albanian legation here, denying reports through Jugo-Slavia of the grave situation in Albania, today announced that 'complete tranquility and perfect order prevail." Any reports to the contrary, it added, were prejudiced.

Gas, biliousness, heartburn, dyspepsia, and similiar ills will not trouble you if you take Seigel's Syrup. Any drug store.

from Glorious Muskoka come the Matchless Wild Raspberries that flavor "INVINCIBLE" *Jelly*

TASTE McLaren's "Invincible" Raspberry Jelly. Try it on the men folks. Watch their response to its subtle, "woodland" flavor. And, when they remark on the delightful difference, tell them the reason. (We're going to let *you* in on the secret, right now!)

You know, of course, that "wild" raspberries possess a fullness of flavor not found in domesticated, "tame" berries. Probably you've endured the heat and weariness of berry-picking in the woods, just to get that tempting tang!

So it is with the makers of McLaren's "Invincible" Raspberry Jelly. Not only are *wild* raspberries used exclusively, but these berries are brought from the sun-flooded, sweet-soiled Muskoka district—where grow the sweetest yet most zestful raspberries in the world.

The actual juices from fresh Muskoka wild raspberries, choice strawberries, pineapples, cherries, grapes and currants go into McLaren's "Invincible" Jelly Powders to give them that *natural* flavor of surpassing appeal. The use of these actual fruit juices has long been the distinguishing characteristic of jelly desserts made from

Always Specify "INVINCIBLE" to be sure of getting the Jelly with the wild raspberry flavor. Also specify "Invincible" when ordering:

Olives
Flavoring Extracts
Baking Powder
Gelatine
Cake Icings
Quick Puddings and Custards
Spices, Coffee
Maraschino Cherries

McLAREN'S INVINCIBLE

The Actual Fruit Juice JELLY POWDER

Remember to Specify "INVINCIBLE"

11

BOBBY THATCHER — **Falsely Accused** — By GEORGE STORM

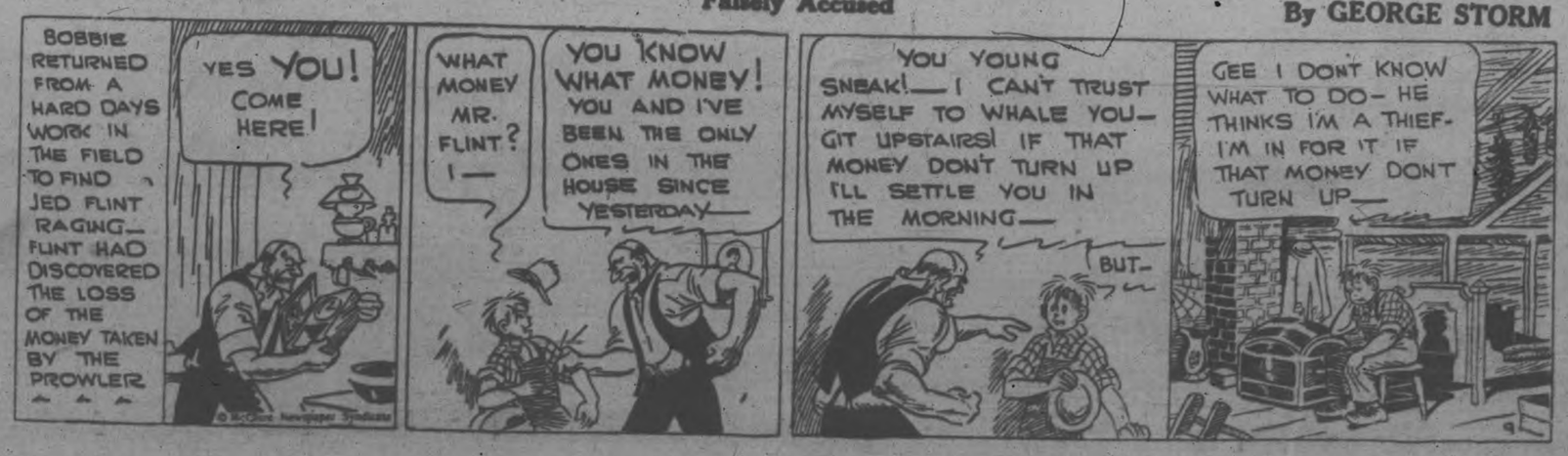

WHEN HE SAYS, SEVENTY-THIRTY

"Brandram's Genuine B.B. White Lead—leader of the world for nearly 100 years.

WHEN he says 70-30 heed the B-H dealer your attention. He is the one paint man everywhere who knows what he is selling. He has confidence in the knowledge of a manufacturer with almost two centuries of experience. The 70-30 label on a can of B-H "English" Paint is like a knot mark on gold. It says plainly—70 parts of pure White Lead and 30 parts of Pure White Zinc. Nothing better has yet been made.

Let the B-H dealer advise you—and save you money. Ask him about prices. The low cost of painting with pure paint will surprise you.

BRANDRAM-HENDERSON

Makers of White Lead—Paints—Varnishes—Lacquers

B-H 'English' PAINT

70% 30% 100%

THERE are two elements among the White Pigments—Brandram's Genuine B.B. White Lead and French Process Pure Oxide of White Zinc. Combined in the ideal proportions of 70 to 30% values of great strength in formula, producing a Paint Film of the utmost working capacity and maximum in weather and wear.

WHITE, BLACK AND 36 POPULAR COLORS

For sale by

KINGAN HARDWARE CO., Ltd. W. NICHOLS, Lindsay. MRS. H. T. BAKER, Bobcaygeon. T. C. IVORY, Omemee. HUGH McDONALD, Norwood.

HISTORY OF THE NEWSPAPER

(Continued from page 1.)

issued a little paper which contained some ads which would appear quite at home in a modern paper—and some which would look decidedly away from home if they were placed in the advertising columns of The Examiner. I may give one or two examples:

"'A young dromedary for sale at a reasonable price.'

"'Lodgings to let in full view of the spot where evildoers are most justly executed.'

"Here is a personal ad which contains the germ of a touching little romance:

"'If the gentleman with a blue feather who saved two ladies wearing masks in the Rue St. Denis from the insolence of a drunkard is as tender-hearted as he is modest, he will find one of his obliged servants ready to thank him, without her mask, at the gates of the Place Royal to-morrow at four in the afternoon.'

"We can only hope that the chivalrous gentleman turned up all right, with or without his blue feather.

"Here is another ad which might well appear in the agony column of any city daily. It is short and snappy: 'From L to H; once only, but never again.'

"This venture was evidently successful and the enterprising doctor commenced in 1631 the issue of the Gazette of Paris, the first real newspaper. The first number was as might be expected, dedicated to the King, Louis the Thirteenth, telling him what a fine king he was and how happy all his subjects were to be living under such a beneficent monarch. You may be interested to hear read out the first paragraph of the world's first newspaper. It is a businesslike despatch, not at all suffering by comparison with modern news items. On the date-line it has:

"Constantinople, 2nd April, 1631," and reads: 'The King of Persia with 15,000 horse and 30,000 foot-soldiers, besieges Dille at two days' march from Babylon, where the Grand Signior has ordered all his janissaries to muster under pain of death,' and continues, 'notwithstanding this occupation, to wage a merciless war against those who use tobacco, condemning them to be suffocated by smoke.'

"Renaudot was not very long is discovering what all of us here have proved in our individual experience—that no paper can ever hope to satisfy all its readers. He said in the Gazette: 'The captains would wish to find here every day accounts of battles fought, sieges raised, and towns taken. The lawyers look for legal decisions, the devout for the names of preachers and confessors of mark. If the fear of displeasing the age has hindered many good authors from touching the history of their own times, what must be the difficulty of writing that of each week and even of the very day when the paper is published? Add to this the brevity of time which your spirit allows me (he is here addressing the King) and I am much mistaken if the most severe critic does not find some excuse for a work which must be done in the four hours of the day that the arrival of the couriers leaves me to collect, arrange and print these lines.'

Dangers and Difficulties.

"Running a newspaper in those good old days was a decidedly delicate task. Adverse criticism of the Government, or an uncautious reference to any of the King's favorites, male or female (especially the latter), who were all powerful at Court, might conceivably result in the suppression of the paper and even, if the fault were considered exceptional in a trip to the scaffold or to the Bastille for the unlucky editor. This danger Renaudot at first avoided by leaving French news severely alone. He regaled his readers with accounts of revolts, alliances and politics of other countries, turning a blind eye on events of which every one of his readers were more or less imperfectly cognizant. The necessity of 'local stories' came home to him and, after a time, he gave a little space to the news of the court, writing chatty paragraphs of the trips of the courtiers to St. Germains, praising the waters of the summer-resorts and giving news of Paris, such as recounting the return of the fever to the capital, and announcing the translation of the Bible into nine languages and bound in eight volumes. All this French news was always to be found at the end of the periodical, Renaudot humorously explaining that this arrangement was for the benefit of those who, like the Hebrews, were fond of reading from the end to the beginning. The real reason, of course, was that the the wary editor was feeling his way and he had the idea that if he did not unduly emphasize home news, its appearance would be winked at by the authorities. Many of the dignitaries of the Court, and the Queen, Anne of Austria, were opposed to the paper, and would gladly have seen it suppressed, but Renaudot had succeeded in winning the regard of the King and of his great minister, Cardinal Richelieu. The King indeed took a great personal interest in the Gazette and made its originator an official under the designation of Histriographer-Royal.

"Renaudot often found that important stories broke some time before the paper was due to appear. Stories, as a matter of fact, always break at inconvenient times. You may have noticed that. Renaudot met the difficulty in precisely the modern way. He issued extras, and he had ideas of his own in forcing the sale. When he had an extra ready he used to send out criers, brilliantly bedecked in red uniforms, blowing trumpets and shouting 'Buy the extraordinaire. All about the superb burial of the King of Denmark,' or 'Buy and read of the capture of the beautiful island of Curacoa in the Indies by the Dutch from the Spaniards.'

"One of Renaudot's great worries was the cool piracy of his news by rivals, both in Paris and in the provinces. The idea of copyright was only dimly apprehended and other printers were accustomed to reason that news belonged to nobody and that anybody who could print it should be free to do so. The Gazette editor had the king and the strong arm of the law on his side, but, in spite of several prosecutions and suppressions, the pirate printers could not be silenced, and he had to contend with their pilfering to the end of his days. The newspaper was continued by his sons, and at various periods was used as an official organ of the Government, having a chequered career under Monarchists and Republicans to the present day.

"French newspapers were particularly active during the civil wars of the Fronde, and after peace was, in a measure, restored, one of the Dukes of Orleans sent a sarcastic journalist named Marlot to the scaffold for execution. But the days of unchallenged aristocratic tyranny were over and Marlot, on his way to execution, was rescued by a crowd of excited compositors who routed the executioner and the Duke's officials to the great delight of the Parisian populace.

First Serial Story.

"The next important development was the appearance of the serial story. This was introduced in a paper established by Loret an airy, irrepressible gazetteer who recounted the gossip of the day and the wrangles in Parliament in catchy rhymes. Unlike Renaudot, who was the soul of integrity, Loret made quite a comfortable income by introducing to his paper tiny eulogies of nonentities who were willing to pay for a little newspaper boosting. A careless liberal spendthrift and gamster, Loret won the hearts of his fellow craftsmen and associates, and at his burial 300 printers threw nosegays on his coffin as it was lowered into the grave.

"Another innovator was Vise, who introduced dramatic criticism in the Press. Besides the ordinary news of the day, Vise coolly appropriated the works of many contemporary authors entertaining with selections from their works the purchasers of his paper, the Mercury. His impudent larcencies, no less than his acid criticisms, naturally, made for Vise many enemies, and a series of blasts and counterblasts was the result.

"Here is an item taken from the Mercury of Vise's day:

"'A poet who has ruined one publisher and is fast hurrying another to the workhouse came yesterday and wrote Pig on our door. We thank him for his courtesy in thus dropping his card to us.'

"Even the literary giants of his day felt the sting of his mordant criticisms. Rousseau, the eminent philosopher, ventured to complain of the rough handling his works received in the columns of the Mercury. Vise's reply was as follows:

"'Monsieur J. B. Rousseau complains that we are blind to his merits. We reply that nature has not endowed us with the faculty of seeing clear through muddy water. But we will resume the discourse when Rousseau has paid his tailor for the maroon coat which he has been sporting so proudly all the month, notwithstanding the two creases in the back which forms its most attractive features.'

"Here is a short and pithy review: 'Monsieur A., you have written a Latin treatise on the soul, and a schoolboy copied a paragraph and showed it to his master as his own. The boy has been whipped for writing nonsense and bad grammar.'

"Moliere's place in the gallery of fame has long been established. But here is how Vise regarded him. In a notice of Moliere, he wrote: 'We pronounced Monsieur Moliere's work tasteless. We were wrong. Being plagued with mice we set a copy of Moliere's plays near the hole in our flooring. Twelve mice came and ate of it. They died in great agony.'

"Vise's pleasantries might have involved him in very serious trouble had it not been for the fact that he rarely issued a paper which did not contain a flattering reference to the King and the most powerful courtiers. To the lesser nobles, he was painfully candid. A courtier came to him to arrange for a complimentary notice concerning a lady with whom he fancied himself in love. This lady was especially fond of the use of powder and rouge. 'Sit down and write the notice yourself,' said Vise. 'I am no judge of painting.'

"Under later editors, the Mercury attracted the cream of literary talent of France, and to its columns, containing more graphic than complimentary accounts of proceedings at Court, we owe much of our knowledge of the real character of Louis XIV, and his chief ministers. Louis indeed tried in vain to suppress all the journals which commented unfavorably on his Government. But it was no use. When he closed down the plants in his own kingdom, the writers and printers simply migrated to Holland and England, and from these countries smuggled their wares into Paris. One of the motives which led the King to undertake the conquest of Holland was the desire to root out all the troublesome gazettes which caused his serene soul so much misgiving. On one occasion, when he discovered that a particularly offensive journal had been secretly circulated in the city and court, he announced that any man discovered carrying a copy in his possession would be beheaded. Half an hour later, in full view of the court, in pulling out his handkerchief, had the mortification to see fluttering out of his pocket a copy of the very journal which had aroused his despotic ire. A waggish courtier had taken advantage of an opportunity to slip a copy, unobserved, into the King's pocket!

"The remaining period of newspapers in France, under the Monarchy, fall into two recurring phases—attempts at subjugation on the part of the authorities and of unbridled license on the part of the press when the time of severity was realized on discovering its futility. By the time Louis XVI. came to the throne, there were no less than 28 periodical journals in Paris, and the restless spirit of the people gathering in the rumbling that preceded the Revolution found an outlet at first in the more radical papers. A fine spray of the salt-water of criticism and ridicule swept over the people in power. Louis XVI. was a good-natured weakling, but even he felt that something had to be done to stop the saucy comments of the press. So he appointed a number of censors to exercise a vigilance over them. Censorship has rarely been successful, but never did it meet with more ridiculous failure than in France. At every stage the thick-witted officials were tricked by the more dexterous pressmen. The editor of the Journal de Verdun filled his censor with wine and, when he had him sufficiently drunk, got him to sign a paper confessing that he was a fool. The confession appeared next day on the front page of the newspaper. Over the Mercury was placed a censor who stammered. This light-hearted journal made a practice of reproducing in phonetic spelling the awkward articulations of its unfortunate mentor. He was then removed to exercise censorship over a medical journal. The Mercury, in announcing the fact, commented: 'First, the medical men will have to listen to the poor devil and then cure him.'

Newspapers During Revolution.

"When the Revolution did break out, a great part was taken in it by the numerous inflammatory sheets which sprung up like mushrooms. Many of the leading agitators were newspapermen who each issued their own special firebrand, advocating their own theories of Government. Marat, Desmoulins, Danton, Brissot, Freron, and Robespierre, to mention only a few of the outstanding names, all were editors as well as revolutionary leaders. During this great eruption of ambition, conspiracy, patriotic folly, and fury which followed the execution of the King, no fewer than 1,200 different papers appeared in Paris alone, nearly 900 editors perished on the scaffold. It may be said that, on the whole, journalism failed during this great opportunity to make a lasting contribution to the reconstruction of the country, and when Napoleon came into power he exercised a control over the Press which was much more effective than that instituted by the Bourbon kings.

First English Newspaper.

"Turning to look for a brief space at the development of the Press in England, we find that the first English newspaper was the Oxford Gazette, which came out in November 16, 1666. It was referred to simply as 'The Paper,' and, like the Gazette de Paris, was originated to meet the need of fulfilling the desires of many people for news in a way that the old handwritten sheets could not do. It was printed at Oxford because of the ravages the Great Plague was then making in London. In February of the next year the press was removed to London, and after a few months it shared the fate of the greater part of the city in being wiped out by fire.

"The freedom of the Press came in England much earlier than in France. This question was finally decided by the Revolution of 1688, which gave Britain this blessing long before it was enjoyed by its Continental rivals. At first, British papers confined themselves almost entirely to comment and it was only as the result of a slow and almost imperceptible process that they devoted themselves chiefly to the publication of news. This may be accounted for partly by the fact that news in those days was not the commodity it is today. For example, one newspaper had to pay 200 pounds a year for information about the theatres. The tables were completely turned when the British papers adopted the French practice of dramatic criticism, and theatre managers were glad to pay as high as 10,000 for favorable notices of performances in the theatres.

"One other important development in the British press is worthy of notice. This was the acknowledgment of the right of the Press to report proceedings in the Houses of Parliament, a right indispensable to the Press of a country living under constitutional government. Although no permission had been given, various journals made a practice of serving up to their readers a rehash of the debates. Rehash is, I think, the proper word, for the report was usually colored according to the political complexion of the reporter. The famous Dr. Johnson, it may be remembered, boasted that when he wrote reports of Parliamentary debates, he always 'took good care that he did not let the Whig-dogs have the best of it.' In 1771 the House of Commons awoke to the fact that the papers were taking full advantage of their opportunities in this respect and two printers of London were arrested for publishing reports of debates without permission. They were brought before the London magistrates who refused to convict them. The printers were thereupon discharged from custody, and returned to their offices in triumph. Although, technically, the publication of reports remained a breach of the law, the right of reporting the debates was, to all intents an

(Turn to Page 12, Please)

All from the same sack!

Think of the convenience and economy of using just the one sack of Flour for every baking need—for cakes, pies, buns and bread, and all *better*. That one all-purpose Flour is

PURITY FLOUR

Send 30 cents, stamps or silver, for the Purity Flour Cook Book containing 700 tested recipes. 2612

WESTERN CANADA FLOUR MILLS CO. LIMITED. Toronto, Montreal, Ottawa, Saint John.

J. E. ADAMS & SON, distributors, Peterborough

There's nothing like

HAMILTON By-Product COKE

for "in-between season" weather

This "in-between season" weather is so trying—one never knows just what it is going to do next. Snow to-day, rain to-morrow, and a bitterly cold wind the next day. Keeping the house comfortable, neither too hot or too cold, is a real problem to those who have not learned this about Hamilton By-Product Coke.

Besides being the best of fuels for the season of changeable temperatures, Hamilton By-Product Coke is not excelled by any other fuel for Zero weather. It burns with such a steady, dependable heat, and is so easily controlled. You will be surprised how readily Hamilton By-Product Coke adapts itself to various weather requirements.

Hamilton By-Product Coke costs less than you pay for many other fuels, yet it is of far superior quality. It is cheaper and more economical in the end than either anthracite or soft coal. Good dealers in your city handle Hamilton By-Product Coke. If you do not know their names, write us.

Don't wait until you find yourself confronted with your fuel problem next fall, but test Hamilton By-Product Coke to-day: Convince yourself now that it is the right fuel to use, then see that you get it when ordering your Winter's requirements.

Trade Name Registered.

ENDORSED BY DOMINION FUEL BOARD.

Hamilton By-Product Coke is endorsed by the Dominion Fuel Board. Write Dr. Connell, Chairman of the Board, Ottawa, for results of official tests. The names HAMILTON BY-PRODUCT COKE and "The Faultless Fuel" are our registered trade names and are for your protection.

HAMILTON By-Product COKE

For Sale By Reliable Dealers

HAMILTON BY-PRODUCT COKE OVENS, LIMITED

HAMILTON — ONTARIO

Thousands Keep Well-Nourished Right Through The Winter—They Take

SCOTT'S EMULSION

Rich In Cod-liver Oil Vitamins

Scott & Bowne, Toronto, Ont. 26-30

Mothers, Do This—

When the children cough, rub Musterole on Throats and Chests.

No telling how soon the symptoms may develop into croup, or worse. And then's when your're glad you have a jar of Musterole at hand to give prompt relief.

As first aid, Musterole is excellent. Keep a jar ready for instant use.

It is the remedy for adults, too. Relieves sore throat, bronchitis, tonsillitis, croup, stiff neck, asthma, neuralgia, headache, congestion, pleurisy, rheumatism lumbago, pains and aches of back or joints, sprains, sore muscles, chilblains, frosted feet and colds of the chest (it may prevent pneumonia.)

The Musterole Co. of Canada Ltd. Montreal

MUSTEROLE WILL NOT BLISTER

Better than a mustard plaster

HEAD COLDS

You will get immediate relief from the disagreeable symptoms of a troublesome head cold by eliminating the congestion which is causing that stuffiness, heaviness and uncomfortable head throb with

PARKE'S NASALINE

25 cents per tube
50 cents per jar

BOND'S DRUG STORE

Corner George and Hunter Streets

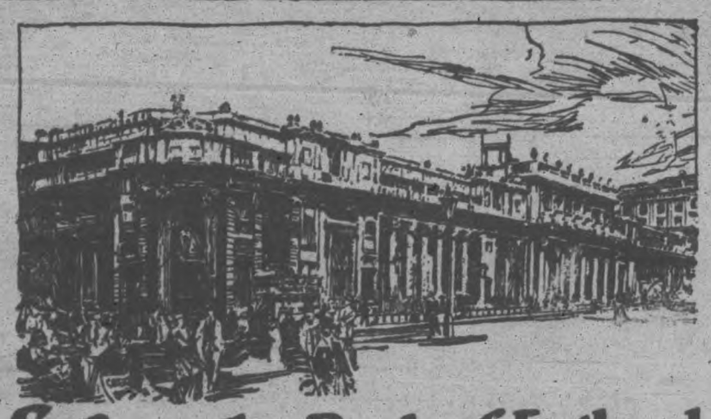

Safe as the Bank of England

NEVER has a policyholder suffered loss through the failure of a regular life assurance company operating under charter from the Dominion of Canada. Can as much be said of any other class of business?

The soundness of each Canadian life company is rigorously tested, and the renewal of its license each year depends upon the result of an examination into its affairs by inspectors from the Government Insurance Department. Where else are trust funds so carefully guarded?

To guarantee the fulfilment of policy contracts, the Dominion Government has fixed a minimum standard of reserves to which every company is obliged to conform. The Imperial Life maintains reserves greatly in excess of the Government standard.

Every regular life assurance company in Canada must at all times provide security of an amount at least equal to its liabilities to policyholders. The Imperial Life provides security of more than $120 for every $100 of liability to its policyholders.

A deposit is required to be made with the Receiver General by each regular life assurance company doing business in Canada. The Government deposit maintained by The Imperial Life is more than four times the amount required by law.

155

THE IMPERIAL LIFE ASSURANCE COMPANY of CANADA

HEAD OFFICE : TORONTO, ONTARIO

Branch Office: 387 Water Street PETERBOROUGH

COUPON

Send me a copy of your Booklet, "A Few Facts," about the distinguishing features of The Imperial Life.

.....

.....

ANNOUNCING---

A WONDERFUL DEVELOPMENT IN THE ART OF MAKING FURNITURE

M & H NO-MAR FINISH

Which will not Chip, Crack, Stain and which is ALWAYS Unaffected by Hot Water, Hot Dishes

Hot dishes may be set on the dining-room table without any nervous fears of the consequences. An over-turned cup of hot tea will leave no marks. Upset a bottle of ink or medicine on your fine furniture and there'll be not a stain to worry about.

NO-MAR Furniture is waterproof, unaffected by liquids, hot as boiling—it is durable, tough and wear-resisting—positively will not chip or craze.

No longer need the careful housewife worry over accidents. NO-MAR Furniture has an "Ironclad" finish which makes it impervious to unsightly stains and blemishes.

Truly a remarkable blessing to home-keepers who take a pride in fine furniture.

SPECIAL DEMONSTRATION OF THIS NO-MAR FURNITURE THAT WILL NOT "MARK," IN THIS STORE

This NO-MAR Suit is on display in our windows.

A large showing of Furniture for Dining-Rooms, Living Rooms, and Bedrooms will claim your interest when you call in to see us.

BE SURE TO SEE OUR WINDOWS

—but don't stop there. Come right in and pay us a visit! The invitation is a special one.

D. BELLEGHEM & SONS

188-190 HUNTER STREET

English Motorist Breaks World's Speed Records

DRIVES BRITISH CAR 203 MILES AN HOUR OVER DAYTONA BEACH

Major Segrave Catapults Large Racing Car at Dizzy Speed.

OFFICIAL TEST

Beats Former Mark Set by Malcolm Campbell in February.

DAYTONA BEACH, Fla., March 30—Burning the sands of the famous Daytona Beach, Col. H. O. D. Segrave, an Englishman, in a 4-ton brilliant red speedster, yesterday catapulled his way to an unofficial world's speed record for the mile straightaway of 203.85 miles an hour.

The time beat all existing speed records.

The world mile straightaway mark was set by Malcolm Campbell, also an Englishman, at 173.22 in a run on a Wales' beach last February.

A meeting of the American Auto Association officials was called for later to officially time the race.

Major Segrave, premier of European racing drivers, sent his "Mystery S" at the astounding pace of 207.015 miles down the course, after beating up the track into a quarter ing wind that threw his huge racer into skids that threatened instant death. The computed average time for the mile on the two runs was 203.841 miles an hour, 201.711 for the mile kilometre, and 203.616 for the 5-kilometres.

Is Satisfied

"I'm satisfied. Now we'll pack up and go home." Major Segrave told K. Lee Guinness, companion on the American trip and formerly one of Europe's foremost drivers, when he found that a broken brake shoe would prevent his making a third run.

"You ought to be,'" Guinness replied.

Major Segrave was steadier at the end of his two trips than at the beginning of them.

While figures given out were those Segrave himself claims to have established, clockers said the high speeds recorded were:

One mile—207.015 miles per hour.

One kilometre—205.359 miles per hour.

Five kilometres—207.507 miles per hour.

On the first trial, going north, the scarlet racer leaped through the wind at a clocked time of 200.66 miles per hour one mile; 199.729 for one kilometre, and 198.063 for five kilometers. On the tests in which the high speed was made Segrave had a high wind at his back.

Nothing Sensational

The British driver said he felt no extraordinary sensation while speeding at the 200-mile clip.

"I just put my foot on the accelerator and let her go, he said, admitting he was a trifle nervous.

Segrave appeared at the judges' stand at 9.25 a.m. His three-ton double-engined car was towed up the beach from its garage.

Airplanes hovered overhead, and the beach stretch was lined with cars.

Segrave said that on the first trial north the throttle was not opened wide, but coming south he used full power.

Three marked flags were knocked down by the record-breaking car, but its pilot said he never felt them go.

There will be a meeting of city baseball league at Holy Name Rooms on Thursday night, 8 p.m., to elect representative to attend O.B.A. meeting in Toronto on Saturday. All teams are requested to have representative present.

EXHIBITION GAMES

Exhibition Baseball —C ..N.....
Baltimore (I) 1 5 0
Cincinnati (N) 4 9 1
Earnshaw and Lake; Mays and Hargrave.
Buffalo (I) 2 5 1
Philadelphia (N) 8 9 1
Profitt, Stryker and Schulte; Carlson, Pruett and O'Donnell.
St. Louis (N) 2 5 0
Washington (A) 1 3 10 0
Reinhardt, Dwyer and O'Farrell; Braxton, Hadley and Ruell, Berger.
Albany (E) 0 6 2
Philadelphia (A) 3 3 2
Hinkle, Hopkins, Fuller and Smith, Munn; Rommell and Cochrane, Fox.
Cleveland (A) 7 12 2
New York (N) 4 8 5
Levsen, Karr, Hudkin and Sewell; Grimes, Marquard and Hamby.

FIRST PLAY-OFF GAME IS DRAWN

Maroons and Canadiens Play To One All Tie in N.H.L. Series.

MEET ON THURSDAY.

MONTREAL, March 30. — The fury of the renowned Canadien attack crashed on a solid wall here last night, and the Montreal Maroons upset popular opinion by holding the dashing Canucks to a 1-1 tie. The game was the first of the two-game series, total goals to count, in the semi-finals of the Canadian sectional play offs towards the National Hockey League championship. Thus the two teams will enter the deciding game on Thursday night on even terms and with the complexion of the series considerably changed through the Maroon's great fight tonight.

Canadiens opened up the play after the first five minutes and drove with all the fire which swept them to eleven consecutive wins at the tail end of the scheduled season. But they piled into a Maroon team that had defensive poise. Maroons lived up to their reputation as a monied team. They met the dazzling charges of the Canucks with stiff but legitimate body checks. Sylvo Mantha, the rugged Canadien defence played, was laid low when he bounced off Munro early in the game and struck his head in falling.

LEGON WITH FORDS.

Peterborough Boy Going To Walkerville on Graduation From Queen's.

KINGSTON, March 30.—"Red" Legon, star hockey player on Queen's team, who played on the Peterborough C.O.B.L. team, is leaving to accept a position with the Ford Motor Company and will likely be located at Walkerville. Legon will graduate at Queen's University shortly and will likely be engaged with the production department of the company.

Read the advertising columns of this paper to-day. They will save your time, save your money, lessen your work, show you ways of living a better, more comfortable and happier life.

CUPS PRESENTED TO SCHOOL TEAM

Madoc Boys Given Trophies In Honour of Hockey Success.

BY SCHOOL BOARD.

MADOC, March 29.—An enjoyable and well-attended open meeting of the High School Literary Society was held in the Assembly Hall of the High School on Thursday evening for the purpose of showing honor to the High School hockey team who again won the Whitty Memorial Cup.

Archie Ashley, President of the Society, presided, and with him on the platform were C. N. Whytock, Chairman of the High School Board; George White, trustee; C. Wallbridge representing the Council, and D. Brown, Principal of the High School.

The programme was opened with the singing of "O Canada," by the school. A popular number then followed, when Miss Norma Fair with a banjo, Miss Helen Leedbrook with a guitar, and Miss Ila O'Rorke at the piano, sang to their own accompaniment. An interesting debate, "Resolved, that unrestricted immigration would be of benefit to Canada," was given by four students in an able manner. The affirmative was upheld by Hazel Ross and Bob McCaffery, and the negative was supported by Lemoine West and Albert Caskey. By vote of the audience the negative speakers were declared the winners. While the decision was being made a cornet solo was played by Francis Smith.

Principal D. Brown then gave an enlightening talk on the subject of "Newer Movements in Education," Mr. Brown discussed the reclassification of the course to enable the brilliant pupil to take more work in a year and the slower student to take a longer time. The present system in Ontario favors the slow pupil and does not make adequate provision for those at the top who could do five times the amount of work in a year.

The event of the evening, the presentation of cups to the members of the hockey team came next. Mr. C. Whytock, chairman of the High School Board, on behalf of the Board, presented each member of the winning team with a small silver cup as a token of appreciation of the excellent work done by the team during this past winter. The Whitty Memorial Cup was held by Madoc for two years. Then Tweed succeeded in taking it for two years, and Madoc has won it back for the past two years, and in recognition of their work this year the board decided to present each member of the team with an individual cup. The winners were: Campbell Wallbridge, goal; Archie Ashley and Charlie Phillips, defence; Donald Whytock, centre; A. Rupert and Ted Nickle, wings; Jack Ross, Billie Bassett and Colin Dafoe, subs, and Hubert Nickle, sub. goaler.

Charlie Phillips, captain of the team, replied, thanking the Board on behalf of the boys. Mr. G. White then gave a short address, complimenting the boys on their excellent team work and also complimenting the school on the success of their literary society, which was started again after Christmas, after a lapse of four or five years.

The Misses Fair, Leedbrook and O'Rorke then sang and played again by special request. The school song was given by all the students, and the programme closed with the National Anthem.

The rest of the evening was spent in dancing and the social hour was much enjoyed by the students.

MAINSTAYS FOR MAPLE LEAFS

Report from the southern training headquarters of the Toronto Baseball Club are most encouraging. Manager Fohl is more than pleased with the manner in which hisa thletes are coming along and he expects a great deal of the trio show above. Lucas, at the left, is a right hander of much experience He was with the Augusta Club of the Sally League last season. Bob Lamotte, centre, isa shortstopper of proved ability and Manager Fohl is confident that he will make the fans forget Otis Miller. Lamotte, who is a six-footer, was with the Browns lastsu mmer. Bohnslaw, at the right, is a left-hander and looks the part. He is a collegian.

NOTHING WRONG WITH THE YANKS

Hugmen Stronger Than Last Spring, in Opinion of Experts.

BEST CHANCES

NEW YORK, March 30 (UP)—New York will be one of the two or three favorites in the 1927 American League pennant race, if for no reason other than that the Yankees won the pennant last season.

At this time, last spring, the possibilities of the Yankees were rated by several experts as being worth about one nickel a dozen.

The club that Miller Huggins will start this year, is just as strong as it was last season, and it has a more powerful secondary defence.

John McGraw is credited with the remark that no baseball club is stronger than its utility men. The Yankees have almost two entire teams of equal ability.

The Yankees, however, will need more than they had last year, because of the opposition of the Philadelphia Athletics and the Washington Senators.

The outfield of the Yankees—Babe Ruth, Bob Meusel and Earl Combs, is far superior to any other combination except that of the Detroit Tigers; the infield, Gehrig, Lazzeri, Koenig and Dugan is a good infield if not a great one. The catching staff with Henry Bengough, Pat Collins and Grabowski, is capable, and the pitching staff, headed by Herb Pennock, Waite Hoyt and Shocker, is as good as any in the league.

PLAYING FINALS

PINEHURST, N.C., March 30 (Canadian Press) — Miss Glenna Collett, of Providence, R.I., former national women's champion, and Miss Virginia Van Wie, youthful Chicago player, will meet to-day in the finals of the annual United north and south championship tournament.

Miss Collett yesterday disposed of Miss Edith Quier, of Reading, Pa., 3 and 2, while Miss Van Wie defeated Mrs. E. H. Baker, Jr., of Belmont, Mass., 5 and 3.

Vancouver Express

DIRECT SERVICE TO
Port Arthur
Fort William
Winnipeg
Regina
Moose Jaw
Calgary
Vancouver

Leaves Toronto 9.00 p.m. Every Day

Good Connections:
At Regina for Saskatoon;
At Calgary for Edmonton;
At Vancouver for Victoria.

Standard Sleepers, Compartment-Observation Car, Tourist Sleeping Cars, Diner, Coaches.

Attentive Service
Excellent Cuisine

500 Miles of Superb Rocky Mountain Scenery

Canadian Pacific Hotels at Winnipeg, Calgary, Vancouver and Victoria.

GOLF AT VICTORIA THE YEAR ROUND

Ask any ticket agent for fares, timetables, etc., or write
W. FULTON
District Passenger Agent
TORONTO

Travel CANADIAN PACIFIC

Bowling

STANDING K. of C. LEAGUE
To date, March 28.

	Won	Lost	To Play
MacDonald	29	7	9
S. Shaughnessy	28	8	9
Dorris	26	10	9
Houlihan	26	10	9
J. S. Shaughnessy	20	16	9
McGee	20	16	9
Kelly	17	19	9
Collins	17	19	9
McKinnon	17	19	9
Paquette	16	20	9
Black	16	20	9
Bogue	16	20	9
Sullivan	15	21	9
Kennett	13	23	9
LeBarr	9	24	12
Boster	3	30	12

McGee won 2; Kelly won 1.
High single, G. Gellisee, 337; high three, G. Gillisee 758.

Dempster	211	299	163	673
Gellisee	201	220	237	758
McGee	132	208	146	486
Fay	136	171	143	450
Dummy	125	125	125	375
	805	1023	914	
Sharp	145	197	173	515
Kelly			136	136
Hickey	128	77		205
Primeau	216	207	166	589
Coudon	154	209	112	475
Whaley	163	125	136	424
	806	815	733	

J. Shaughnessy lost 3; McDonald won 3.
High single, B. Duffus, 326; high three, B. Duffus, 681.

J. Shaughnessy	117	211	148	
M. Donoghue	131	134	190	
M. Duffus	191	158	205	
M. Clancy	181	208	185	
Dummy	125	125	125	
	746	836	853	
Grady	175	176	212	
C. McDonald	144	171	167	
B. Duffus	136	219	326	
A. Rose	162	138	168	
D. McDonald	141	187	119	
	758	891	992	

Bennett won 1; S. Shaughnessy won 2.
High single, R. Bennett, 265; high three, R. Bennett, 667.

R. Bennett	224	265	178	667
W. McPherson	202	165	169	536
W. Bennett	139	107	123	369
A. McPherson	161	164	153	478
F. McPherson	89	146	171	416
	815	847	814	
Nixon	157	173	234	564
Condon	184	184	219	587
Dr. O'Brien	149	156	203	508
Shaughnessy	187	158	221	570
J. Primeau	195	141	212	548
	872	812	1093	

Houlihan, capt. won 3; Paquette, capt. lost 3.
High three, Rutherford, 730; high single, Maker, 281.

Paquette	152	135	158	
Sheehy	212	175	112	
Hickey	153	142	179	
McCarney	198	214	158	
Dummy	125	125	125	
	840	791		
Maker	281	168	209	
S. McDonald	176	142	181	
Rutherford	242	242	245	
Daley	200	198	147	
McDonald	176	170	153	
	1076	920	935	

S. Bogue, capt., won 2; E. Collins, capt., won 1.
High three, J. Garvey, 578; High single, J. J. Duffus, 228.

J. Kylie	156	197	166	
P. Mulhall	194	176	179	
H. Shevlin	170	211	167	
S. Bogue	163	181	100	
Dummy	125	125	125	
	808	890	737	
E. Collins	104	93	121	
J. Garvey	229	177	172	
J. Legrose	136	193	155	
J. J. Duffus	171	228	142	
J. Fitzgerald	125	125	180	
	765	816	770	

Koster, capt., lost 3; Sullivan, capt., won 3.
High three, J. McCabe, 775; high single, J. McCabe, 301.

J. R. McCabe	244	230	301	
Corkery	253	204	227	
McDonald	125	214	162	
Sullivan	142	163	173	

J. White	170	227	260	
	236	1038	1123	
V. Crowley	127	128	146	
P. Shannon	112	143	145	
Koster	119	132	147	
Dummy	125	125	125	
Dummy	125	125	125	
	608	653	688	

Dorris won 2; McKinnon won 1.
High single, Sharp, 287; high three, Dorris, 750.

Condon	169	146	121	436
Hickey	84	201	145	430
Sharp	129	287	208	624
McKinnon	155	157	222	534
Dummy	125	125	125	375
	662	916	821	2399
Huot	87	180	195	462
Lynch	131	177	156	464
McFadden	154	161	126	551
Dorris	225	240	285	750
Dummy	125	125	125	375
	732	883	887	2602

Y.M.C.A. ALLEYS.

In the first play off of the Y.M.C.A., the Royals took the first two games from the Teachers but dropped the last one. McNeeley had a good single of 301.

Teachers—				
Richardson	173	145	191	—509
Henry	235	171	214	—620
Herrick	197	174	223	—594
Smith	102		183	—285
H. Graham	130	210	227	—567
S. Graham		133		—133
	837	833	1038	2708
Royals—				
McNeeley	301	187	195	—683
Ashmore	256	192	166	—614
Frost	207	179	190	—576
Jones	176	216	206	—598
Milburn	134	175	154	—463
	1074	949	911	2934

The Nightingales though handicapped with a dummy in all three games took the middle one from the Canaries. Miss Ethel Rae had a great single of 263 and Miss Taylor two good ones of 193 and 184.

Nightingales—				
Miss Collins	121	158	143	—422
Bennett	101	100	121	—322
Coulter	149	126	108	—383
Mrs. Walker	95	179	134	—408
Dummy	90	90	90	—270
	556	653	596	1805
Canaries—				
Miss Gillespie	149	105	85	—339
Taylor	184	133	193	—510
E. Rae	263	117	148	—528
Pammett	91	126	140	—357
A. Johnson		149	147	—287
Dummy	90			— 90
	777	621	713	2111

The Elcars dropped two games to the Lincolns but were up in the total pinnage. Miss Giroux had the high single with 196, while other nice singles were Miss Pearson's 192 and Miss Gollop's 189.

Lincolns—				
Miss Gollop	91	127	189	—407
Giroux	109	196	123	—428
Forester	93	103	169	—365
Pearson	95	192		—287
Yeaman			106	—106
	388	618	587	1593
Elcars—				
Miss Campbell	109	162	111	—382
Plunkett	168	151	136	—455
Greer	106		145	—251
Byers		144	159	—303
	530	576	551	1657

The Robins took the first game from the Thrushes but dropped the last two. Miss Waddell had a nice single of 203, while other high singles were Miss Clinkscale's 195 and Miss Gimblett's 189 and 185.

Robins—				
Mrs. Clysdale	168	126	101	—395
Miss Vincent	118	106	142	—366
J. Eagleson	143	127	151	—421
Clinkscale	195	137	113	—445
Milburn	138	118	144	—400
	762	614	651	2047
Thrushes—				
Miss Outram	84	96	168	—348
Craig	87		165	—252
Crowe	173	114		—287
Lancaster	162	139	155	—456
Gimblett	185	189	97	—471
Waddell		203	132	—335
	691	741	717	2149

The Reos took odd game from the Pontiacs, but were behind a little in total pinnage. The high singles were Miss Rishor's 190, Miss B. Sloan's 188 and Miss E. Sloan's 175.

Pontiacs—				
Miss Adams	164	148	160	—472
Hill	125	165	149	—439
E. Sloan	129	175	112	—416
Dummy	90	90	90	—270
	508	578	511	1597
Reos—				
Miss B. Sloan	188	91	116	—395
Resko	140	158	190	—488
Horn	114	100	129	—343
Guthrie	86	122	130	—338
	528	471	565	1564

The Orioles took all three games from the Larks, capturing the third one by the narrow margin of three pins. The high singles were Miss Distin's 185, Miss Moore's 183 and Miss Adam's 183.

Orioles—				
Miss Adams	152	183	169	—504
Squire	115		135	—250
Moore	185	157	127	—469
Chambers	158	139	176	—473
	711	719	681	2109
Rightmeyer	146	176		—322
Bowles		149	77	—226
	756	804	684	2244
Larks—				
Miss Madill	124	137	94	—355
Stenton	161	148	109	—418
Buckham	176	116	158	—450
Whitfield	117	133	166	—416
Distin	133	185	154	—472
	711	719	681	2109

Phone your classified "ad"

OUR BOARDING HOUSE — By Ahern

Look, Stop & Figure

You do spend the price of two good MASSEY Bicycles every year paying street car fares to and from work; besides this you are obliged to wait at street corners and lose many half hours for being late.

A MASSEY BICYCLE

will get you there and bring you back home for a hot lunch at noon. Perhaps you have a bicycle that is no more use. If so, turn it in and get the best market price for it.

Our very easy terms makes this possible—

$5.00 CASH

$2 PER WEEK

Come in and inspect the new models. The MASSEY is the Rolls-Royce of them all. Remember, Friday is the 1st of April. Will the Toonerville Trolleys stop? Don't take a chance and be fooled.

White's Cycles & Sports Ltd.

212 CHARLOTTE ST. Phone 897 Open Evenings

a For Sale—General

MANURE AND CINDERS. PHONE 2498W. 4d-79-4100A

GOOD FIRM COOKING APPLES, 40 cents per peck. Mrs. J. A. H. Campbell, Keene. 3d-75-3883 A

RUG, AXMINSTER, SIZE 9 x 10 feet 6 inches; apply 652 Elcombe Crescent. 3d-77-4013A

MUSHROOMS. FRESH. DELIVERED daily. Phone 1881F. 3d-76-4096A

A GOOD PORTABLE HEN HOUSE. 12 x 8 1-2. Apply 236 Rubidge street. 3d-76-4011A

MOVING VAN, LORRY, TRUCK. 1 double set of harness. Apply 339 Aylmer street. 3d-76-3999A

COMBINATION ELECTRIC STOVE, with shelves, nearly new. Apply 386 Roger or phone 1252M. 3d-78-4078 A

UPRIGHT HEINTZMAN PIANO, AS good as new. Regular $550; will take $350 cash. 149 Lake street. 3d-76-2598A

FEMALE POLICE PUP. PHONE 2875 3d-78-4065A

TENT, IN GOOD CONDITION. 12 x 12. Apply phone 2510F. 3d-77-4046A

TWO LADIES' LIGHT COATS, ONE practically new; size about 36; reasonable. Apply 297 Park. 3d-78-4077 A

GOOD FOUR BURNER GAS RANGE or will exchange for Quebec heater in good condition. Phone 1949J. 3d-77-4035A

NUMBER OF SLIGHTLY USED ENamel sinks. Goodfellow and Welch 382 Water street. 3d-78-4096A

HARROWS. TINNEY'S DIAMOND steel. Will be at Chevrolet garage, Water street, on Saturdays on account of change in market bylaw. Albert Tinney, phone 69 r 13, Millbrook. 3d-76-3991A

ENGLISH CHESTERFIELD, THREE real leather chairs, one combination coal, wood and gas range, one music cabinet. Apply 509 King street. 3d-78-4069 A

EVERYTHING IN CANVAS — D. Hardie late of Water street wishes the people to know he is now at 499 Patterson street and taking orders for tents, awnings, car tops, covers, cushions, curtains and all kinds of repair work. Phone any time 1915J. 4d-26,26,6-3848A

ONE WATER POWER MOTOR washing maching, with wringer. Old Country mangle. One set orchestra drums and traps with cases. Cheap. 260 George street. 3d-77-4012A

AT RUSKIN'S RE-UNION SALE—clean and up-to-date suits $5; coats $1; pants $1; hats 50c; work shirts 69c; new shoes $2.95; ladies' silk hose 20c; housedresses $6c. These are only a few of the bargains we are offering at our Reunion Sales. Ruskin's store, 219 Hunter W., at the same old stand. 6d-80-4012A

NEW SEVEN ROOMED HOUSE, very desirably situated in best residential section, oak floors throughout and modern in every detail. This house will be sold on easy terms to suit purchaser. Monthly instalment payments if desired. Apply 437 George street. dtf-A

A COUPLE OF GOOD BRICK houses, large lots, on Lansdowne street, and on boundary, municipal taxes very low, assessed in country, near car and bus line, 15 minutes walk to P.O.; just the house for a retired farmer; price and terms to suit purchaser; for particulars apply to the Review Agency, 164 Hunter St., Peterborough. 26d-86-388A

GAS PLATE WITH OVEN $3.50; kitchen tables $2 up; extension table $8; parlor tables $2 up; electric iron $2; gramaphone $10; records, songs and dance music, 5 for $1; iron beds and springs, dressers, toilet sets, washing machine, kitchen chairs, 3 burner oil stove with oven, step ladder, setter, dishes, etc. Records exchanged, 10 cents. Apply 59 Aylmer, near Perry. 3d-76-4001A

a For Sale—General

ONE 4 FT. SILENT SALESMAN. Apply V. Boorman, 55 Hunter E. 3d-77-587 A

2000 FEET OF USED PINE LUMber. Apply 231 George. 3d-77-4057A

CREAM WICKER STROLLER, nearly new. Also iron cot. Apply 508 Patterson street, between five and seven o'clock. 3d-77-4065A

PONY, HARNESS AND BUGGY. Also small democrat and cutter. Apply Phone 232 or 390 Queen street. 3d-77-4072A

POLICE DOGS, PEDIGREED, ALL ages from nine month down. N. F. Maker, phone 1981. 3d-77-4071A

BOSTON MALE PUPPIES, THREE months past. Would make wonderful pet. 140 Douro St. 3d-78-4087A

WHITE POMERANIAN DOG. WILL exchange for black female. Phone 665J. 3d-77-4068A

BRINTING — CARDS, ENVELOPES, tags, billheads, statements, etc. Prices right. The Review Office, 164 Hunter St., Peterborough. 26d-86-387A

LLOYD BABY CARRIAGE IN GOOD condition, with runners, for winter $6.00. Apply 157 Dublin St. 3d-77-4054A

C.C.M. LADY'S BICYCLE; PRACTICally new. Apply 136 Perry street. 3d-76-4028A

LOOK HERE! DRY HEMLOCK Slabs $2.00; pine slabs, $2.50. Phone 2930W. 3d-76-4020A

WHITE REED BABY CARRIAGE and bassinet and Guerney Oxford heater. Cheap for quick sale. 298 Brock street. 3d-77-4036A

DRY WOOD, HEMLOCK SLABS, cut short, $5 per large truck load. This wood has not been in the water. Also hard slabs, body hardwood and mixed cordwood. Thompson's, phone 2260. 12d-85-4013A

COAL OR WOOD COOK STOVE with hot water front in good condition; cheap for quick sale. Phone 1894J. 3d-76-4025A

RAG RUGS. MADE TO ORDER from your own material, 27 inches wide, 45c yard. Also rugs. Phone 2559J. W. Stevens, 87 Gladstone avenue. 2d-78-4101A

HORSE AND WAGON, PRICE REAsonable. Apply A. Atkins, 189 Charlotte or phone 771. 3d-78-4103A

WHITE AND GOLD COLLIE DOG. Thoroughbred. Eighteen months old. Phone 1774J. 3d-78-4104A

FIVE PIECE PARLOR SUITE $18; round extension table, sideboard, coal oil stoves, gas stove; three piece Jacobean suite $30; walnut settee $5; beds and springs, sliding couch, baby carriages, etc. J. Boorman, 243 McDonnel street. 2d-78-4094A

WOOD AND COKE. PHONE 1937 for dry hardwood slabs, body hardwood, heavy hemlock slabs and Solvay nut coke. W. J. Fitzgerald. 26d-59-4027A

ELECTRIC MOTORS, SECOND HAND but guaranteed in good order, all 3 phase, 60 cycle, 220 volt—3 h.p. $45.00, 7½ h.p. $95.00, 10 h.p. $150.00, 15 h.p. $235.00, 30 h.p. $295.00, 50 h.p. $475.00, also large stock single phase motors 110 volt at low prices. Write for list or for new and used rubber and leather belting, pulleys, hangers, shafting, machinery, etc. Tarshis & Sons Ltd., Montreal, Quebec. 10d-2,5,9,12,16,19,23,26,30,2-212A

b For Rent—Houses and Apartments.

HOUSE. APPLY 508 STEWART ST. 3d-76-4015B

COMFORTABLE FIVE ROOMED brick house, south on Stewart, conveniences etc., $16.50. Also 4 roomed house in first class condition, north end, rent, $12. Apply 585 George. 3d-77-4038B

b For Rent—Houses and Apartments.

BRIGHT FURNISHED ROOM NEAR Collegiate. Phone 1696J. 3d-77-4040B

HOUSE. ON KENNETH AVE., ONE or two acres of land. Phone 977 r 13 or 310. 5d-79-4029B

BRIGHT COTTAGE, FOUR ROOMS with attic; good location, rent easy. Apply 183 Antrim. 6d-80-4041B

THREE UNFURNISHED ROOMS, near C.G.E. Apply 107 Elm St. 3d-76-4080B

FIVE ROOMED UPPER APARTment, heated. Apply 265 Rubidge street, phone 1405W. 6d-81-4035B

FOUR ROOMED COTTAGE. LIGHTS and water. Apply 168 Antrim. 3d-77-4047B

APARTMENT. FIVE ROOMS. Apply 383 Water street, phone 126. 5d-80-389B

APARTMENT, IN WEST END. Large bright rooms, newly decorated. 300 Park. 3d-76-571B

EIGHT ROOMED BRICK HOUSE. Modern, with sun room; central. Apply 108 Aylmer, phone 1923. 3d-76-4007B

MODERN HOUSE. 14 MURRAY ST. 163 Hunter street. The Dickson Co. of Peterborough Ltd. 6d-7-3973B

FURNISHED ROOM. HEATED, light and water; suitable for light housekeeping. 174 Aylmer street. 3d-77-4073B

ROOMS FOR LIGHT HOUSEKEEPing; furnished or unfurnished. 106 McDonnell. 3d-77-4067B

FURNISHED HEATED APARTment; very central; pone 116W. 3d-76-4014B

ONE OR TWO FURNISHED ROOMS. Balcony; all conveniences, phone, central, refined young couple or business girls. Phone 1544F. 6d-78-3966B

APARTMENT, MODERN, HEATED, central, five rooms, bath, gas, stove, sink, stationary tub, buffet, cupboards, clothes closet, hot and cold water. Ready April. Phone 235J. 6d-76-3919B

UPPER APARTMENT, 463 GILMOUR street. Six rooms, complete bathroom, combination tubs in kitchen, hot water heating, newly decorated; possession first May. Apply 479 Gilmour street or phone 524. 3d-78-4106B

c For Rent—General

TO RENT—STORE NO. 374½ WATER Street; apply to 437 George street. dtf-340

LOT AND BUILDING ON ARMOUR Road; light and water, $7.00 per month. Phone 948J. 6d-76-3714 C

GARAGE, GEORGE ST., BETWEEN Edinburgh and Dublin. Phone 294J. 3d-78-4079C

TWO OUTSIDE OFFICES IN BANK of Toronto building; heated; apply Bank of Toronto. dtf-1529C

VACUUM CLEANER; PHONE 1681F. 8d-21,23,25,28,30,1,4,6-3627C

FOR RENT—HEATED OFFICE ON George street. Apply 437 George street. dtf-C

FOR RENT — MODERN, HEATED Apartments; apply 437 George St. dtf-1466C

APARTMENT, MODERN, HEATED; Phone 1252J. 12d-76-3635C

SERVICE STATION. GOOD LOCATion. 3 pumps, up-to-date equipment. Apply Canadian Oil Company Ltd. 6d-78-557C

COMFORTABLE GARAGE. WATER, below Smith; possession April 1st. $2.00 monthly. Apply 143 Antrim, phone 2211F. 6d-77-3935C

No. 385 WATER STREET; SUITable for store or office; immediate possession; apply 437 George St. dtf-1607C

TWO OR THREE UNFURNISHED rooms. Central, all conveniences. Apply 247 Aylmer. 3d-78-4096C

BEAUTIFUL FURNISHED ROOM. Good locality, central. Phone 859J. 3d-78-4097C

d Real Estate.

BY OWNER. NEW SIX ROOM frame house, must be sold, country tax, water, light, furnace, garden. Phone 1948W. 3d-76-4003D

d Real Estate.

WILL SELL CHEAP FOR CASH: 6 room cottage, 3 piece bath, gas and lights, double garage; very central, must be sold; owner leaving city; Box 3916 Examiner. 6d-76-2916D

COMFORTABLE HOUSE WITH large garden, barn and hen house; handy to Quaker and Auburn. Phone 2337M. 3d-78-4099D

A HOMEY HOME — ALL MODERN improvements, on Elias avenue; the fashionable section of the city; at a reasonable price; for particulars apply, The Review Agency, 164 Hunter St., Peterborough. 26d-86-389D

FOUR BRICK HOUSES, ALL MODern, good locality, on street car line. Price reasonable. Apply 308 Burnham. 6d-79-4021D

160 ACRES OF LAND FOR SALE OR rent. Lot 6, concession 5, Douro. Box 4081 Examiner. 3d-30,1,2-4081D

BRICK BUILDING. CONTAINING modern apartments and stores; central, good revenue. To close an estate. Inquire 451 Water street. 26d-59-4010D

MODERNLY EQUIPPED HOUSE. Furnace, fireplace, hardwood flooring; corner lawn; car line. Apply 335 Water street, 7-8 p.m. 6d-80-4054D

SEVEN ROOMED SOLID BRICK house in north end. Three piece bath, new furnace, stable and garage. Corner lot. This is a real home and priced right as I am leaving city. Phone 1945J. 3d-77-4034D

SEVEN ROOMED BRICK HOUSE. No. 56 Wolesley St., Peterborough; conveniences; good stable and large garden; good terms. Apply Alex Nesbitt, Indian River, P.O. 9d-26,28,30,2,4,6,9,11,13-3980 1 wkly-31-3980D

200 ACRE STOCK AND GRAIN farm, situated on east half of lots 25 and 26, concession six, of Otonabee; good brick house; never failing spring of running water. Apply J. Kerr, 434 Mark. 3d-30,2,4-603D

f Boarders Wanted.

BRIGHT ROOM FOR ONE OR TWO gentlemen. Board if desired. Phone 2621. 3d-76-3955F

ROOM AND GOOD BOARD NEAR C.G.E. Phone 2238J. 3d-77-4055F

ROOMERS WITH OR WITHOUT board; accommodation for travellers. 189 King. Phone 1957F. 3d-77-4064F

ROOM AND BOARD FOR CHRISTian young man. Use of phone and piano. Box 4032 Examiner. 3d-77-4032 F

ROOM AND BOARD FOR GENTLEman. Seven minutes from C.G.E. Apply 315 Reid. 3d-78-4083F

g Help Wanted—Male.

500 MEN WANTED TO BECOME live partners in Peterborough Exhibition. None but boosters need apply. d.tf.E

WANTED, A SALESMAN WITH vehicle. Phone 1059M. 3d-77-4038G

FIREMEN, BRAKEMEN, BEGINners $150-$250 monthly, also clerks (which position?). Railway Box 3460 Examiner. 30d-89-3460 E

YOU CAN EARN $10 TO $25 A week in your spare time at home writing showcards. No canvassing or soliciting. We instruct you and supply you with work. Write today, The Menhenitt Company Ltd., 37 Dominion Building, Toronto.

STEADY EMPLOYMENT AND GOOD pay for two men with cars; prefer men accustomed to dealing with farmers; must have fair education and be able to furnish references. Box 377 Examiner. 3d-77-577G

LEARN TELEGRAPHY — FOR twenty-five years we have trained and placed young men in positions. Booklet free. Dominion School Railroading Limited, Toronto. 5d-2,9,16,23,30-3118E

WANTED SALESMAN WITH CAR to call on garages in Peterboro-Kingston district, must have experience in Auto Accessories or as garage man; a real proposition to the man who can sell auto accessories successfully; apply British American Sales Co., 204 King St. East, Toronto. 3d-2,16,30-254E

Want Ads Pay!

This young man asked for what he wanted —and succeeded.

BOOK-KEEPER WITH FIVE YEARS' experience desires position where returns will show appreciation of services and interest. Now employed and not seeking a mere job.

Are you perfectly satisfied with things as they are? If not

Use a Want Ad!

g Help Wanted—Male.

FOR SALE OR RENT. IMMEDIATE possession; one bungalow and two small houses in perfect condition, south end. Will sacrifice for quick sale or rent cheap. Phone 1937 days or 2878W between 6 and 7 evenings. 6d-79-4026G

h Help Wanted—Female

SALESLADY WANTED. ONE WITH experience on alterations preferred. Apply Ruskin's store, 219 Hunter West. 3d-77-4045H

YOUNG GIRL TO ASSIST IN LIGHT housekeeping. Apply 213 Charlotte. 3d-78-4107H

EXPERIENCED GENERAL FOR family of two. Apply Mrs. Porter, 521 Gilmour. 3d-78-4108H

LADY CLERK FOR GROCERY store; experienced. Apply Box 4098 Examiner. 3d-78-4098H

GIRL TO DO HOUSEWORK. GOOD wages. Apply 440½ George street. 3d-76-4017H

500 WOMEN WANTED TO JOIN Peterobrough Exhibition. This is a 50-50 proposition — 500 women and 500 men wanted. d.tf.F

YOUNG GIRL TO ASSIST IN GENeral housework. Phone 1403W. 3d-77-4048H

j Employment Wanted.

LADY DESIRES LIGHT HOUSEwork or nursing. Call 348 Stewart street. 3d-78-4102J

PHONOGRAPH REPAIRS—SPRINGS replaced while you wait; work guaranteed; T. Griffin, phone 2163W 146 Park street, opp. C.G.E. 27d-77-3229K

m Lost.

GREY SABLE PEKINESE DOG. Finder please call 2574J. 3d-77-4037M

PAIR OF GLASSES, BETWEEN Brock and Dennistoun Ave. Finder please phone 916. Reward. 3d-78-4092M

ON LAKEFIELD-PETERBOROUGH road, one Ford balloon tire, rim and tire carrier. Finder please advise Hunter and Webster, Lakefield. 3d-77-579M

BUNCH OF KEYS IN BLACK leather folder. Finder please leave at Examiner office and receive reward. 3d-78-596M

THREE PEARLED TIE PIN. FINDer please leave at Examiner. Reward. 3d-76-4020M

BAND RING. TWO PEARLS AND ruby. South side London between Aylmer and George. Phone 2375F. 3d-76-4016M

BABY'S WOOD DOLL CARRIAGE, on Sunday afternoon on Stewart street. Apply 266 Dalhousie. 3d-76-4023M

n Found.

HORSE STRAYED ON THE PREMises of Mr. E. Campbell, Nassau. Owner may have same by proving property and paying for ad. 3d-78-598N

NURSING

PRIVATE NURSES FREQUENTLY earn $30 a week. Learn by personal correspondence. Catalogue No. 24 free. Royal College of Science, Toronto 4, Canada. 10d-5,12,19,26,2,9,16,23,30,7-3273 M

l Agents Wanted.

$5—SELL HOUSEHOLD NECESSIties — greatest imaginable demand; have business of your own; make five dollars up daily; capital or experience unnecessary. B. Garretson, Brantford, Ont. 12d-76-3628Q

o Live Stock.

WORK HORSE, CHEAP FOR QUICK sale. T. J. Hetherington, near Filtration plant. 3d-77-4031 O

GOOD YOUNG DARK RED SHORThorn Bull; fit for service. Apply Walter Bowles, Springville, Ont. 3d-78-599O

t General Notice.

CHIMNEYS BUILT AND REPAIRED. Phone 2491F, evenings. 12d-83-3526 T

CHIMNEYS & FURNACES CLEANed, built and repaired; phone 1861W. 26d-81-3955M

PAINTING AND KALSOMINING BY experienced man. Phone 1646J. 30, 31, 2, 5, 7, 9, 12-3481T

CARPENTERING, SHINGLING, REpair work done. City or country. Rates reasonable. Work satisfactory. Apply Fife, 578 Division. 3d-76-4004T

PRUNING. NOW IS THE TIME TO get your trees pruned and put in shape. Phone 2496J. 6d-80-3957T

GOODFELLOW & WELCH, TINsmiths and Plumbers. Estimates given on new and old work. 382 Water street. 26d-82-3589 M

NOTICE AUTOMOBILE OWNERS. We make special business renewing broken windshields, doorlights, showcases, etc. Peterboro Showcase Co., 707 Water St. Phone 1153W. 26d-82-3589 M

E. HENRY, BUILDER AND CONtractor; estimates given on all kinds of new and repair work. Phone 1024 12d-4,7,9,11, 14,16,18,21,23,25,28,30-3997M

WILL ALL CAR OWNERS KINDLY notice, that R. Wright has opened a new washing station at the corner of Simcoe and Bethune street. All work done satisfactory. Phone 464 or residence 230 George street. 6d-77-3933T

HAIR, COTTON AND WOOL MATtresses renovated and recovered like new, toboggan cushions made, bed springs and child's cots rewired like new, coil woven wire; Peterbor Mattress Co., No. 3 Hunter St. East, phone 1854W, residence 1165J. 26d-16,19,21,23,26,28,30,2,4,6,9 11,13,16,18,20,23,25,27,30,2,4, 7,9,11,14-4259M

p Poultry.

POULTRY WANTED—I AM PAYING special prices, 25 cents per pound for fat hens; S. Levine, phone 1721F. 26d-80-3277P

TWO GEESE; ALSO ONE GANDER for sale. Apply Herron's, Jackson Park. 3d-76-3956P

CLIFFMUIR BABY CHICKS—S. C. White Leghorn and Barred Rock Chicks, from R.O.P. stock bred for heavy egg production and size; we guarantee live delivery and satisfaction; ask for our prices before buying elsewhere; G. C. Carruthers Box 1011, Peterboro. 24d-88-3619P

47 HURT IN RIOT.

Moslems and Hindus Fight Over Woman at Larkana.

KARACHI, British India, March 30 (Canadian Press). — Forty-seven persons were injured in a riot today between Moslems and Hindus at Larkana, in Upper Sind. The affair grew out of a dispute over the possession of a woman and her three children.

WHAT'S YOUR RATING?

HERE ARE THE ANSWERS
(Questions on page 5)

1. Three stars which make up a well-known part of the constellation of Orion.
2. French.
3. His Excellency the Right Honourable Viscount Willingdon, G.C.S.I.; G.C.M.G.; G.C.I.E.; G.B.E.
4. 1453.
5. Sports.
6. Sir Arthur Currie.
7. A brittle mineral.
8. Edinburgh.
9. John Bunyan (1628-1688), while in prison.
10. 1900.

Flour, Feed, Etc.

FIVE ROSES FLOUR, BLATCHford's Poultry Feeds, oyster shell, feeding sulphur, baled hay and straw, and all poultry supplies. Frank H. Dawson, 380 Water St., phone 55. dtf-1633

q Wanted.

TWO GOOD USED TENTS; ABOUT 14 x 18. Apply Box 566 Examiner. 3d-76-566Q

TO BORROW FOUR HUNDRED dollars; will pay seven per cent interest in advance for use of same. Best security. Box 4066 Examiner. 3d-77-4066Q

WANTED ABOUT 100 ACRE FARM with buildings. Write particulars Box 4033 Examiner. 3d-77-4033Q

A NUMBER OF CATTLE TO PASture. Apply to Wm. Dickson, Westwood. 3d-78-595Q

WANTED TO BORROW, TWENTYfive hundred dollars, first mortgage on good city property. Box 4090 Examiner. 3d-78-4090Q

TEN THOUSAND HENS AND chickens wanted. Special prices paid for Jewish feast. Phone H. F. Doig, 2092F. 26d-101-4084Q

WANTED AN ELDERLY LADY OR married couple to share house with old lady for company. House free. For particulars phone 996 r 4. 3d-77-576 Q

MODERN APARTMENT. ALL CONveniences, about five rooms, central, or small house, residential district, by May 1st. Box 4105 Examiner. 3d-77-4105Q

ALL KINDS OF JUNK, RAGS, rubbers, copper, iron, etc.; highest prices paid; D. Florence, 342 Stewart St., phone 1428 or 694W. 26d-85-3467J

(2) 500 NAIL PUNCTURES IN TIRE treated with Palcoseel, yet leaks no air. Official test. Inexpensive. Guaranteed harmless. Agents write for proof and particulars of proposition. "PALCOSEEL" Alexandria, Ont. 1d-79-3648 Q

s Used Cars For Sale.

FORD SEDAN, JUST THOROUGHLY overhauled and painted. Cheap for cash. Apply 721 Bethune St. 3d-76-4006S

ONE TON FORD TRUCK, COMplete with side racks; recently overhauled. Apply C. H. Rogers, phone 151. 6d-81-4025S

1925 STAR BROUGHAM, NEWLY painted, five new balloon tires. Phone 1376W. 3d-76-4009S

MAXWELL TOURING, GOOD CONdition all round; best cash offer takes this. Phone 1523F. 3d-76-4013S

ONE TON FORD TRUCK, PRICE $85. Also Ford Touring, price 25c. Apply 340 Water. 3d-30,1,2-4032S

Telephone 790 When You Want Your
PIANO OR ORGAN TUNED
Player Pianos a Specialty
All Work Guaranteed
W. H. CUNNINGHAM
500 Weller Street

TOWN TOPICS

ONE OF the biggest JOBS YOU can UNDERTAKE IS to TRY TO have A BIG time WITH THE money YOU FORGOT to save.

* * *

REAL ESTATE is THE SECOND best INVESTMENT YOU CAN make.

* * *

PROPERTY VALUES ARE GOING up AS BUSINESS expands AND THE man who buys A HOUSE now WILL TAKE dollars OUT OF the deal BEFORE VERY long.

* * *

THERE ARE many OPPORTUNITIES GIVEN IN THE WANT-ADS ON THIS page.

* * *

AND ALL will be PICKED UP BY WIDE-AWAKE men.

* * *

—THE FIRST best INVESTMENT? SURE, IT'S one OF THESE WANT-ADS.

VETERINARY.

DR. W. F. McELROY, Vet. Sur., office and residence, 190 Charlotte St., Charlbond Bldg., Peterboro. Phone 1623J.

Auction Sale
—of—
Contractors' Equipment

The following equipment will be offered for sale by Auction at 1.30 p.m.

FRIDAY, April 1st, 1927

at our yards, 166 George street, Belleville, Ontario.

6 1¼ yard Western Side Dump Cars, 24 inch gauge.
6 1 yard Western Side Dump Cars, 18 inch gauge.
1 20 h.p. newly retubed Upright Boiler on steel platform and wheels.
3 Hoosier Wagons; 2 brand new.
2 Dump Carts and Harness.
2 Tank Wagons.
1 low slung steel Truck—carry 15 tons.
2 Lumber wagons.
10 Wheeled scrapers.
3 Steam Drills, complete.
1 Elliott Woodworker, with motor.
1 Jig Saw.
1 Wettlaufer 1-3 yard Concrete Mixer.
1 Road Grader.
Complete Quarry Outfit, including Acme 10-20 Crusher, Pumps, 20 lb. rail, rooter and pick plows, Milton Brick, Stucco, Barrett, Spec. Pitch, Angus Roof-Kote, Hardwood Flooring, Stucco, Weatherstrip, etc., etc., etc.

JAMIESON, BONE & CO., LTD.
General Contractors,
Belleville, Ont.
3d-77-593

DAVIS-THOMPSON COMPANY, LTD.

Insurance and General Agency

433 GEORGE ST. PHONE 40

OLIVER'S ADVENTURES

TERRORS OF THE JUNGLE.

By GUS MAGER

CARTOON FOLLIES OF 1926

By RUBE GOLDBERG

4%

INTEREST, compounded Half-Yearly, Paid on Deposits

One Dollar opens an account. Special facilities afforded Depositors for the convenient transaction of their business, and accounts are subject to cheque withdrawal.

For Sums of $100 and upwards this Company's Debentures are issued in terms of one to five years, bearing special rates of interest, depending upon the term of investment.

TORONTO SAVINGS AND LOAN CO.
435-437 George Street
Peterborough

AUTOMOBILE INSURANCE
$20,000 Public Liability and Property Damage
Costs less than 3½c per day
Can you afford to be without it?
HILL WEDDELL & HILLS,
Phone 14 - - - - - - - - - 124 Hunter Street

LOCALS

DR. MIDDLETON, Room 15, Bank of Commerce Buliding, entrance, third door south from the bank corner on west side of Water street. 26d-91-476

NO SEWING MEETING.

There will be no sewing meeting at the Children's Shelter this week.

THE DEACON'S SECOND WIFE

A play at Mark St. Church, Friday evening, April 1, 1927. Everybody welcome. Tickets 25 cents. 2d-30,1-592

DR. T. P. McCULLOUGH.

Eye, Ear, Nose and Throat Specialist, 166 Brock street, Phone 36W. dtf

DANCE IN VICTORIA HALL.

Friday, April 1st, 4 piece Blue Bird orchestra. Admission 25c. Come and have a good time. 4d-78-4056

SPRING.

Now is the proper time to sow grass seed. Use only the best seed, 60c per lb. Peterboro Floral Co. 3d-30,1,4-591

LOW TEA PRICE USUALLY DECEPTION.

A low price for tea to-day means only one thing—poor quality. A lot of poor quality teas are now being offered. The public should be advised not to buy them.

JUST NOW

We have hemlock, pine and hardwood slabs, hardwood edgings, soft mixed wood and body hardwood, — **Sanitary Ice Supply. 'Phone 147.** 5d-77-556

PAPER COLLECTION.

The Ladies' Aid of St. Andrew's are holding a paper collection on Saturday, April 2nd. Anyone having papers or magazines, please phone 479, 582 or 2620W, and they will be called for. 1d-76-4075

"THE LAST LOAF."

A two act play presented by the young people of Warsaw United Church, under the auspices of the Co-Workers' Bible Class, to be held in the S. S. Hall of George Street United church, Friday, April 8th, at 8 p.m., Admission 25c. 2d 30 7 602

WANTED.

Boy with bicycle. How often do you see that advertised? You have the boys, we have the Bicycles. See us for a good MASSEY Bicycle. Terms to suit. White's Cycle and Sport, Ltd. Open evenings. 3d-30,1,4-590

RUMMAGE SALE

Will be held by the Others Class of the Murray Street Baptist Church, on April 7th, in Lundy's store, on George street, opposite the Grand Opera House. Persons contributing phone 590W. 1 1-76-601

YOU'VE SEEN THE REST— NOW, SEE THE BEST.

'Mother Mine' will be presented in the George street church lecture hall, Friday, April 1st, under the auspices of the Onward Bible Class. Proceeds for the Building Funds. Orchestra in attendance. Admission, 15 and 25 cents. 1d-76-4092

A SALE OF WORK

By the disabled soldiers from Christie Street Hospital will be held in the Canadian Legion Hall on Thursday, March 31st, afternoon on evening, and Friday afternoon, April 1st, under the auspices of the Thursday Club. Entire proceeds go to the soldiers. 3d-26,28,30-555

WOOD BARGAINS.

All of our teams have just returned from the camps and must be kept busy. While it lasts, we will sell the following:

Dry Cut Hardwood Millwood at $9.50
Dry Cut Hemlock Millwood at $6.00
Dry Cut Pine Millwood at ... $4.50

A large dry team box-load in each case. Best buy in the city. 'Phone 545. — The Peterborough Lumber Co., Limited. 8d-78-506

"A product perfected by science in the interests of health."
"Costs No More"

What Do You Know?

Make a daily test of your fund of information! See how many questions you can answer in the fascinating new feature,

HOW MANY CAN YOU ANSWER TO-DAY?

This is an interesting and authoritative Question-And-Answer feature which enables you to give yourself a daily intelligence rating. Space is provided for a written record of your rating, so that you can watch yourself improve.

Don't miss this interesting new sport! "HOW MANY CAN YOU ANSWER?" appears

On Page 5

ST. JOHN'S CHOIR.

Members are reminded of service this evening at 7.45, and rehearsal at 8.30. Please bring copies of cantata. Boys at 7.30.

DON'T FORGET

To pay a visit to the Paragon Hall to-night and hear the distinguished visitor, Dr. Annie Weir. Come and bring your friends. 1d, 76, 4089

ORCHESTRA PRACTICE

The Peterborough Symphony Orchestra will practice this evening. A full attendance is requested.

BUY YOUR BAGGAGE NOW FOR EASTER HOLIDAY.

Fashions in bags are always changing. We have the newest styles, and a good choice. Club bags, suitcases, trunks, auto rugs and gauntlets. See window for special prices. Canary birds in perfect song, also pen birds. Your choice for $1.50. Canary powder, which restores song and health. No bird should be without it. W. H. Roberts' Leather Goods Store, opposite Montgomery House. 182 Simcoe street. 'Phone 1376J. 2d-30-1-597.

FRENCH SECTION

lem, and that if any real attempt is made by the Cantonese to capture the concession, they will not hesitate to shoot.

French Give Assurances.

Moreover, it is understood that the French Government has assured the British that there is no danger in this respect and that France will fully co-operate with the other powers in defending the rights of foreigners in Shanghai. French reinforcements, it is stated, are on the way, and officials in Paris explain that the differences occur more from the fact that the French have no prejudice against Orientals or colored people than from any slackness in efforts to adequately defend the concession. These assurances have received to some extent the anxiety here, but apparently they have had only a slight effect in Shanghai.

Refugees Stoned.

PEKING, March 30 (United Press).—A Chinese mob stoned forty-seven Americans and British, who were evacuating Anking aboard the U.S.S. "Hulburt," a despatch said to-day.

Nationalist troops have occupied the Standard Oil Building at Chinkiang without damaging it. The American Baptist Mission at Kweilin, province of Kwangsi, was looted. It already had been evacuated.

Will Hold Hong Kong.

HONG KONG, March 30 (United Press).—Great Britain will retain Hong-Kong as a colony, the Governor of Hong Kong announced today.

Acting on instructions from London, the Governor informed the community that Great Britain would not surrender either the Island of Hong Kong or the leased mainland territories in response to native demands.

The Nationalist Government in China includes in its platform Chinese control of Chinese territory, including foreign settlements and concessions. The Island of Hong Kong is owned by Britain, but the adjacent mainland territories are leased from China under treaty for defence purposes.

Few Killed at Nanking

WASHINGTON, March 30 (Canadian Press).—Doubt that any large number of Chinese were killed when British and American warships shelled the area surrounding Socony Hill at Nanking last week was expressed in a report to the War Department today from Admiral Williams, commanding the United States forces in China. The area shelled was largely owned by foreigners and few Chinese lived there, the report says.

Missionaries Stay at Posts.

SHANGHAI, March 30 (Canadian Press).—Many missionaries are refusing to leave their posts in the Yangtze Valley, notwithstanding the advice of foreign authorities and in face of a situation that is fraught with dangerous possibilities. The remainder of the missionaries are either en route to or will shortly leave for Shanghai, where the international settlement is affording a haven of refuge from the fury of riotous mobs in the ports and inland towns along the Yangtze River.

A United States destroyer called at Anking today and took off 47 British and American missionaries, who will go to Kiukiang to await the first merchant steamer. The members of the Spanish mission and Dr. Ernest Taylor of the China Inland Mission, with his wife, have refused to come out.

The United States Chamber of Commerce at Hankow has asked for more protection, but it is understood that official notification was sent that United States Nationals there should leave instead of expecting protection.

Destroyers Sent Out

In response to a consular call for protection, the United States destroyer "Preston" has gone to Chefoo, in Shantung. Late reports from Shuntung have indicated that anti-foreign agitation is creeping into that province and that missionaries in the eastern section are making their way either to Tsingtao or Chefoo, where a Japanese cruiser arrived on Sunday. As the United States destroyed "Ford" was on the way to Nanking yesterday, it was fired on by Nationalist troops and replied with its four-inch guns and machine guns.

Danger on Upper River

LONDON, May 30 (Canadian Press).—Messages received in authoritative quarters todays say it is indicated the situation in the Upper Yangtze Valley may get out of control at any moment and that it is felt the lives of foreigners there may be endangered.

Chiang Expresses Regret

SHANGHAI, March 30 (Canadian Press). — Gen. Chiang Kai Shek, Cantonese commander, sent his chief of staff and a secretary abroad the Japanese flagship here this morning to convey his regrets to the Admiral for the Nanking affair.

To Protect Colony

HONG KONK, March 30 (Canadian Press).—The British Government will give full protection to the colony of Hong Kong and leased territories on the mainland during the civil warfare in China, a district watchmen committee was assured today by the local secretary of state.

Japanese Leaving Hankow

SHANGHAI, March 30 (Canadian Press).—A telegram from a Japanese source in Hankow says soldiers in mufti, ruffians, and pickets are overrunning the city and that Japanese, women and children are to be embarked on the first available steamer.

Troops Leave Hong Kong

HONG KONG, March 30 (Canadian Press).—Further British troops left here today for Shanghai. A battalion embarked on the steamer "Vasna" and the headquarters staff of the First Field Brigade of Royal Artillery left on the "Belletophon."

Uniformed Troops Concerned

LONDON, March 30 (Canadian Press).—It has been confirmed that "uniformed troops under direction" were responsible for the outrages against foreigners at Nanking, Sir Austen Chamberlain told the House of Commons today.

The Foreign Secretary added "steps which might be proper for His Majesty's and other governments whose nationals have thus been ill treated and whose flags have been outraged are under consideration."

Presbyterians Safe

NEW YORK, March 30 (Canadian Press).—A cablegram received today from Canton by the Board of Foreign Missions of the Presbyterian Church announced that all Presbyterian ministers in South China are safe.

Ministers Discuss Protection

PEKING, March 30 (Canadian Press). — The British, American, French, and Japanese ministers are conferring daily regarding the recent sanguinary events at Nanking, discussing emergency measures to meet the situation, and considering how adequate protection for their nationals can be insured.

At a two-hour conference in the Japanese Legation this afternoon, it was decided to draw up a joint statement setting forth the attitude of the Governments concerned. The British Minister, Sir Miles Lampson, conferred with the Japanese Minister again tonight.

Marshal Chang Tso Lin, the war lord, has been visiting the various legations during the week. It is understood he discussed the question of protection for foreigners in Northern China and queried the foreign officials as to the possibility of foreign support against the spread of Bolshevism in China.

Sir Austen said his information regarding the Nanking attack was derived partly from British sources and partly from information supplied to the British Minister at Peking by American and Japanese representatives.

"Looting was carried out by soldiers in uniform under the command of General Chiang Chen," he declared. "This fact is sworn to by His Majesty's Consul General, the United States Consul, and numerous British and American residents."

After 10 years as a teacher, a Great Yarmouth, England, man is retiring to private life.

SHE RECOMMENDS THEM TO ALL SUFFERERS

Nova Scotia Lady Praises Dodd's Kidney Pills.

Mrs. E. Robicheau, Who Suffered With Backache and Headaches, Found Relief in Dodd's Kidney Pills.

DIGBY, N.S., March 29.—(Special.) The sterling value of Dodd's Kidney Pills as a kidney remedy is again shown by the following statement from Mrs. E. Robicheau, Box 181, Montague Row, Digby, N.S. She writes: "After my baby girl was born I had trouble with my kidneys. My back and head ached all the time. I took about one and a half boxes of Dodd's Kidney Pills and my kidneys soon got better. My back does not ache now. I advise anybody bothered with their kidneys to use Dodd's Kidney Pills."

Dodd's Kidney Pills act directly on the kidneys. They have become a family remedy all over the world because people have tried them and found them good.

Obtained from all druggists, or The Dodd's Medicine Co., Ltd., Toronto 2, Ont.

BIRTHDAY GIFTS

For that Birthday Gift give something that will be kept in remembrance. Everybody likes to be remembered on their birthday. We would suggest as a suitable gift any of the following:

Wrist Watch
Diamond Ring
Bracelet
Brooch
Pearl Beads
Cuff Links
Watch and Chain
Umbrellas

Clock or a nice piece of Jewelery is the Ideal Birthday Gift. If you wish to spend from $2.00 to $25.00 we can give you a wonderful assortment to choose from.

WARNE BROS.
DIAMOND HALL
Phone 880
349 GEORGE STREET

HISTORY OF THE ETC.

(Continued from page 3)

purposes, conceded, and has never been challenged since.

Canada's First Paper.

"Canada's first newspaper appeared in 1752 in Halifax. It was the work of a New England colonist, named Bartholomew Green. This Mr. Green set up the press, but after doing practically all the work he died before the first issue. That paper still exists under the name of 'The Royal Gazette of Nova Scotia.' It is now 175 years old and is the oldest newspaper in the American Continent. In the first issue, there were only two advertisements, and the first editorial was entitled 'The Delusion of Riches.'

"The beginnings of the press in this province were of a later date. The first provincial secretary of the province, William Jarvis, finding his duties very heavy, brought a printer, named Louis Roy, to assist him in the getting out of proclamations. The press was set up first at Newark (now Niagara Falls), but later was removed to Toronto where Roy instituted a newspaper.

"Probably the greatest romance of the Canadian press is seen in the founding of the Edmonton Bulletin. Newspapers, like all the other amenities of civilization, are to be found in the West, simply as the result of the labors of men with a vision and with a determination that refused to be baffled. The postmaster of the district that is now Edmonton had undertaken to write by hand a summary of news he received from the outside world. He had to write five copies for officials in the neighborhood. He was busy at this task one day when he was interrupted by the arrival in his office of Frank Oliver, who afterwards became Minister of the Interior. The postmaster was complaining of the onerous nature of his task when Mr. Oliver, who had seen service on the staff of the Toronto Globe, remarked that he had seen an advertisement of an old press for sale at four dollars in St. Paul. They decided, there and then, to buy the press and to start a newspaper. The press was secured and, along with paper, type, and other paraphernalia, was brought by ox-team from St. Paul. When the first issue was almost complete, it was discovered that there was no type for the large title at the head of the front page. Oliver, however, sallied out into a near-by bush, cut some pieces of birch, out of which he fashioned the letters to form the name, Bulletin.

"One other incident in the history of western journalism may be worth quoting. In 1870, a Toronto man, named Coldwell, founded in Winnipeg a paper which he proposed to call the Pioneer. He was busy on the first issue when the Riel Rebellion broke out and the Rebel leader, in his quaint way, forbade the printing of the paper 'until peace was restored.' The office was raided and Coldwell, in his discouragement, sold out to one of Riel's supporters, a Major Robinson, who brought out the paper in the interest of the Riel faction, under the name of 'The New Nation.' But the front page of the Pioneer had all ready been set and an event, probably unique in the history of journalism, occurred, in the appearance of the New Nation advocating the policies of Riel, but containing the front page of the Pioneer which recommended a diametrically opposite course. A copy of this remarkable paper is preserved in the library of the Legislative Assembly of the Province of Manitoba.

"In conclusion, may I be permitted to say that the power of the press is to-day vaster than it ever was before. Figures are often dismal things and difficult to remember; a more graphic way of presenting the enormous output from the presses of to-day is to be found in the calculation of an estimating genius who informs us that if all the newspapers issued in a single day could be piled together they would form a range of mountains higher and vaster than the Rockies, and the ink used in printing would form a stream greater in volume than all the torrents that flow down their slopes. That this mighty weapon is not always used in defence of the right is a fact that no one can deny. But in the past the Press has usually been on the side of those who were fighting on behalf of the establishment of a better order of things. As Mr. C. P. Scott, of the Manchester Guardian, has well said at a gathering of pressmen held in his honor: 'In the course of a fairly long working life, I have seen the Press grow from small things to great things, and I have seen a great growth in popular government in this country. I do not think that this is a coincidence. We can not have the one thing without the other. A free press is essential to the working of the most democratic state. A democracy uninformed is a blind giant. The newspapers present to us the dawn of things, of dynasties and revolutions, and of arts and careers. The professors and the reformers have their place in the advancement of thought, but the newspapers reaching millions are the great popularizers of ideas. The greatest policies might die if the public were not reached through the Press.'

"We remember that the benevolent French doctor set out to establish an institution for the ready conveyance of news. Who can say he did not succeed?"

THE EXAMINER HAS GROWN UP

(Continued from page 1)

Guests.

The following were the guests: R. M. Glover, Managing Director; John R. Heron, News Editor; H. E. Mountstephen, Plant Superintendent; F. D. Craig, Editor; Roy D. Taylor, Secretary-Treasurer; Ralph A. Holyman, Circulation Manager; H. T. Theobald, Field Editor; R. Humphage, Accountant; W. Barringer, News Room Foreman; J. H. Callander, Advertising Manager; Miss C. McCarthy, Society Reporter; Joseph Beauclerc, Copy Reader; James Turnbull, Reporter; Wilson Cray, Reporter; K. McDonald, Copy Reader; Mrs. Spofford, Proof Reader; Miss K. Rowland, Stenographer, Editorial Department; Miss G. Donley, Advertising Records; Mr. R. R. Hall; Miss Daisy Murray.

Correspondents.

The following are Examiner correspondents: Mr. and Mrs. H. D. Atkinson, Campbellford; Mr. and Mrs. David Miller, Warsaw; Mr. and Mrs. A. H. Monk, Bethany; Mrs. D. W. Wellman, Bonar Law; Mrs. F. M. Staples and daughter, R. R. 1, Fraserville; Mrs. D. Garvey, R. R. 2, Indian River; Mrs. P. Perdue, Downeyville, Ont.; Mrs. Ira Lowes, R. R. 2, Ida; Mrs. J. Weir, Norwood; Mrs. L. A. Mahood, Omemee; Mrs. W. B. Baker, Warkworth; Mrs. W. E. Sargent, Westwood; Mrs. S. L. Terrill, Wooler; Mrs. Jessie Wilson, Young's Point; Mrs. Albert Sherry, Tweed; Miss Winona Cathcart, Cavan; Miss Evelyn Burgess, Dunsford; Miss Freda Moncrief, R. R. 4, Omemee; Miss Jessie Wilcox, Hastings; Miss Katie Anderson, Havelock; Miss Lila McKay, Indian River; Miss Blanche Graham, Lakefield; Miss C. M. Caldwell, Madoc; Miss Pearl Burnham, Millbrook; Miss Jessie Johnston, Roseneath; Miss Mildred Harrison, Thomasburg; Miss Bessie French, Trent River; Miss Florence Clare, R. R. 1, Port Hope; Rev. C. A. G. Spence, Apsley; Mr. F. H. Barnard, R. R. 1, Bailieboro; Mr. A. E. Fletcher, Keene; Mr. W. J. Cottrell, Marmora; Rev. J. F. Everson and daughter, Norham; Mr. W. J. Latimer, Orland; Mr. John Payne, Pontypool; Dr. M. W. Sine, Stirling; Mr. E. L. Anderson, Burnbrae; Mr. M. E. Hinton, R. R. 2, Keene; Mr. Wm. Edgar, McMaster Hall, Toronto.

H

The number of tourists in Switzerland during the past season was fully 50,000 less than in the previous year.

Kerlwright Beauty Parlor

Shampooing, Haircutting, Marcelling, Water Waving Etc.
PHONE 2560
MISS G. DOYLE
354 Stewart Street

Satisfaction

Yes, that is what you get in ordering from us your

COAL COKE WOOD

AT CURRENT PRICES

Coal and coke high in quality—2000 lbs. to the ton. Mixed Wood—Number one grade—cut to your order.

PETERBORO FUEL CO.
KELLY BROS.
Phone 270 and 362
134 AYLMER STREET

1840 1927

They'll Envy You

— as you wave a last farewell

Your friends on shore will return to drab, familiar tasks. For you on shipboard, bound for Europe, will unfold an enchanted world—days to follow stored with new delights, ROMANCE.

CANADIAN SERVICE
Cunard and Anchor-Donaldson LINES

THE ROBERT REFORD CO., LTD.
Cor. Bay and Wellington Sts., Toronto
or any steamship agent.

500 ENTOMBED

(Continued from page 1)

The eight men behind the gas and believed to have been killed were all from Ledford. Audie Lynch and Rescoe Rebo, fifteen hundred feet from the explosion, were the first to be brought from the mine. They are badly burned and injured by flying timbers.

The explosion was of such great force that when it ripped from the shaft mouth of the mine it blew down a two storey brick office building about 200 feet from the entry. Some office employees were injured when the structure collapsed. Mining men familiar with explosions said the blast was so terrific they would hold little hope for the men trapped in the wrecked workings. The mouth of the mine caved in, making rescue work difficult.

Volunteers Rushed In

Volunteer rescue crews from all parts of the entire Cambria field were organized quickly when word of the blast spread. These men, equipped with helmets, were rushed to Ehrenfeld by automobile. Within a short time they were attacking the mine mouth blockade in an effort to get into the workings.

With the rescue car "Holmes" moving toward Ehrenfeld from Derry, officers of the United States Bureau of Mines here decided that the expolsion was so serious they must send their directing heads to the scene. D. J. Parker, director, will help the Pittsburgh Bureau experts.

The rescue men were unanimous in the opinion that the explosion was one of the worst in the history of mining in Western and Central Pennsylvania.

WOMAN TAKES POISON

KINGSTON, Ont., March 30.—In a fit of despodency, Mrs. John Watson, aged 19, living at Gananoque, took a dose of lysol last night and died from the effect. Domestic trouble is given as the cause of her rash act. Her husband survives.

FREE DEMONSTRATION IN PARAGON HALL
TO-NIGHT, at 8 o'clock
GOOD HEALTH
—by—
PROPERLY APPLIED ELECTRICITY

An interesting talk on health by properly applied electricity in treating human ills will be given by Dr. Annie Weir of Toronto, noted throughout the province for her great success in treating diseases with high-frequency.

Dr. Weir has been practicing for the last ten years and is experienced in electrotherapy.

Sufferers from nervous debility, neuritis, rheumatism, asthma are specially invited.

THE JEAN RIDDICK YARN SHOP
Shows an unusually large stock of Yarns, Hosiery, Underwear, etc. Come and see us and save money.
WE SELL FOR LESS!
412 George Street.

W. GORDON HALL
Electrical Contractor
Wiring and Repair Work
PHONE 1403W

CLIPPER PLATES AND SCISSORS SHARPENED
I put in all new machinery.
Saws Filed and Set.
WM. TAYLOR
221 Hunter St. West
Phone 109J

Quick Service Car Repairing
Our modern equipment enables us to repair your car promptly, from radiator to gas tank, with a skill that guarantees satisfaction. Get our prices.
MANNING GARAGE
254 BROCK PHONE 2390

Phone Johnny-on-the-Spot
703—2659J
Coal
That is Quality means Economy Buying.

NUT	$15.75
STOVE	$15.75
EGG	$15.50
PEA	$13.00
Golden Rod (Smokeless)	$13.00
Pocahontas	$12.00

COKE (Solvay) $13
WOOD, Hard and Mixed.
HODGSON BROS.
Dalhousie and Bethune

IN MEMORIAM.

WARREN. — In loving memory of Doris, the beloved daughter of Mr. and Mrs. J. Warren, who died seven years ago to-day.

March brings back sad memories
Of a loved one gone to rest,
She will always be remembered
By the ones who loved her best.

Friends may think we have forgotten,
While at times they see us smile,
But little do they know the heartache
That our smile hide all the while.

But no one knows how we have missed her,
No one knows the bitter pain.
We have suffered since she left us,
Life has never been the same.
—Ever remembered by her loving mother and father, and sister and brother-in-law, Violet a Louie.

BIRTH.

McNAUGHT. — On March 30th, at Nicholls Hospital, to Mr. and Mrs. N. L. McNaught, of New Liskeard, a son—John Mosgrove.

BORN

CURTIS—To Mr. and Mrs. A. C. Curtis, 117 Robinson street, at Nicholls Hospital, March 30th, a daughter.

For Sale

TWO FORD ONE-TON TRUCKS

With bodies complete. These cars are in excellent running order and will be sold at a reasonable price. Also one

REO SPEED-WAGON

Apply Stocks Bread, Phone 630.

3d-77

How Are You To-day?

You hear this greeting daily. Why? Because your friends are interested in the most valuable asset any person can have—good health. If you haven't kept well, you will be anxious to get well.

CHIROPRACTIC

is a sane, competent and reliable health method. Many aggressive, broad-minded men and women are using Chiropractic to keep them healthy and efficient.

WE WELCOME YOUR INQUIRIES

M. C. GOODWIN, Chiropractor
Palmer Graduate—Lady Attendant
108 Barrie Building - Peterborough - Phone 431
Office Hours: 10 to 12 a.m., 2 to 4 and 7 to 8 p.m.
Office closed Tuesday evening; also Thursday afternoon and eve.

Barrie's, Ltd.
READY-TO-WEAR DEPT.

Jaunty Suits for Easter's Fashion Parade

Grey and tan tweeds, navy tricotines and Poirets. Perfectly tailored from the tips of their notched collars to the hems of their wrap-around and kick-pleat skirts.

VERY MODERATELY PRICED

Celanese Frocks

We are introducing Afternoon and Sports Frocks of the new wonder material, "Celanese." Possesses all the attributes of the most expensive silks. Every Celanese fabric guaranteed to wash. Smart styles for the miss and matron.

We carry a wide range of distinctive Gowns for the larger woman.

"It's Confidence That Does It"

On For 2 Days

These specials are only for two days—Wednesday and Thursday. Every one is a winner as a money saver. Get your share.

IVORY SOAP, 6 for 25c
pure soap, will not injure the most ten der skin

POTATOES Especially Good **Pk. 24c**

GRAPE JUICE Pt. bottle, 25c Qt. bottle, 45c

AYLMER
Peas & Corn, 2lb. tins 25c

DEL-MONTE, Crushed
PINEAPPLE, t' s 23c

Rose Brand
LARD, 1 lb. Pkg., 19c

Quick Quaker, With China Pkg. **33c**

EGGS, Extras, Doz. 29c

$2.00 orders delivered Free —under $2.00 a 10c delivery.

PORTER S. WHITE CO.
Phones 1960 2960 GROCETERIA 332 George St. 346 Charlotte St.

HOME EDITION

The Evening Examiner

PROBABILITIES.
North-westerly winds; fair; somewhat colder to-night and on Friday.

IF IT WILL HELP PETERBOROUGH AND DISTRICT, THE EXAMINER IS FOR IT

VOL. LIX., No. 76 | PETERBOROUGH, THURSDAY, MARCH 31, 1927 | PRICE THREE CENTS

NO STREET CARS AFTER 11 TONIGHT

NATIONALISTS WILL INDEMNIFY FOREIGNERS FOR NANKING LOSS IF RESPONSIBILITY BE PROVED

General Chiang Has Interview With Correspondents of Newspapers.

MAKES PROTEST.

Shanghai Was Not Fortified Against Northern Armies, He Says.

SHANGHAI, March 31 (United Press),—(6.05 p.m.).—Marshel Chiang Kai-Shek, Commander-in-Chief of the Nationalist armies, today promised to indemnity foreigners or foreign nations for the destruction of life and property at Nanking provided it were proved that Nationalist soldiers were responsible for last week's incident at the Yangtse river port. Chiang received foreign newspapermen in conference and made his statement to them.

He protested against the comprehensive arrangements for the defence of Shanghai and said that defence preparations and the presence of soldiers and warships "was causing growing tenseness between Chines and foreigners." The status of Shanghai, said the marshal, must be changed.

Preparations Humiliating

"The presence of barbed wire and sand-bags is most humiliating," the marshal said. "You had not such preparations when the northern troops were here, and why should you have them now? I feel that this represents discrimination in favor of China's militarists.

"I am able to maintain law and order, and the presence of soldiers and warships and the continued preparations with barbed wire are causing growing tenseness between the Chinese and foreigners.

Nanking Exaggerated

"The Nanking incident has been exaggerated abroad. I personally ordered the commanding officer there to deal severely with persons responsible for endangering the lives and property of foreigners. If the Nationalists were guilty, we will take fully responsibility and pay indemnities.

"If there were no display of defences and no martial law," Chiang added, "there would be no provocation to the mobs, and no trouble. We are reminded daily of trouble by these preparations, which defeat their own ends and arouse a feeling of insecurity and danger.

"The settlement authorities are taking measures usually taken by Empire builders against colonials, not measures one nation adopts toward an equal. The defence preparations in the settlement are befitting those adopted toward savages or Natonalists' leader I feel his ietetl semi-civilized colonials. The situation is most intolerable and as the Nationalists' leader I feel this indignity."

Chinese Break Through

LONDON, March 31 (United Press).—A dispatch from Shanghai to the Exchange Telegraph Company today said Chinese mobs were frequently breaking through unguarded sections of the French concession to rush weakly held barriers, despite the firing of Annamite soldiers in the French service.

Such invasions, the dispatch said, necessitated frequent coralling of the invaders in the international settlement. Many armed Chinese were arrested.

Feeling Still High.

SHANGHAI, March 31 (Canadian Press).—Anti-foreign feeling still is high at Nanking, and it is dangerous for foreigners to go ashore there. Chinese messengers assert that Nanking crowds have threatened to shoot any Britisher who lands. Nationalists have stationed artillery on a hill there overlooking the river and trained their guns on all foreign warships.

Murder Costs $10.

SHANGHAI, March 31 (Canadian Press).—Ten dollars is the price of assassination in Shanghai. Evidence to this effect was given in a case dealt with by the Provisional Court, in which a Chinese was convicted and sentenced to life imprisonment for the murder of a loyal forewoman in a British cotton mill. The prisoner confessed he shot the woman at the instance of a prominent member of the General Labor Union, who gave him ten dollars beforehand. He said the gun was loaned to him by the Labor leader.

Portugal Sending Troops.

LISBON, Portugal, March 31. — (Canadian Press).—The newspaper Seculo to-day reports that Portugal will shortly send troops and a warship with three aeroplanes to China. An aviation centre, it reports, will

(Turn to Page 9, Please)

GRENFELL MISSION

Received to date	$34.00
Mrs. A. A. Goodfellow	5.00
C. B.	2.00
	$41.00

Firemen Work For Hour Releasing Trapped Pigeon

DENVER, Colo., March 31.—(United Press).—An entire truck company of firemen worked for nearly an hour to free a blue pigeon which had become imprisoned in the coping of an office building yesterday. While hundreds of persons watched from the street, two firemen at the top of a tall ladder worked with a twelve-foot pole and finally effected the bird's release. Cheers from the crowd followed the bird as it soared away in freedom again.

C. G. E. POSITION BETTER, REPORT OF BOARD SHOWS

Net Earnings Increase 25 Per Cent. in 1926, Shareholders Learn.

BETTER BUSINESS.

Many Conditions Contribute To Increased Demand For Electrical Equipment.

TORONTO, March 31.— Canadian General Electric Company, Limited, showed gross profits after reserves and taxes, but before providing for depreciation amounting to $1,870,618. This represents an increase of $253,525 over the 1925 figures, an increase of 15 per cent., according to the report presented at the annual meeting of shareholders. The company's profits were the highest since 1930. After writing off $700,000 for depreciation as against $600,000 in 1925, there was left net profits of $1,170,618, an increase of $236,837, or over 25 per cent. The company has no interest-bearing obligations outstanding, and accordingly the directors were able to show a report in which interest charges were not affected. After paying $599,042, in dividends on the preferred there was left a surplus of $571,576, an increase of $191,367 over the preceding year.

Total assets amount to $28,732,514, including capital assets valued at $18,328,324. The reserve for depreciation amounts to $4,080,903, and the general reserve to $2,000,000.

Better Business Conditions.

A resume of the year's business and the outlook presented by A. E. Dyment, chairman of the board, and D. C. Durland, president, includes the following:

"The improvement in general business conditions in Canada experienced during the latter part of 1925 was sustained throughout the year 1926. The electrical industry has participated to a considerable extent in the increased prosperity. The expanding use of electrical equipment in the industries of Canada, the increased construction of new houses and buildings electrically wired and equipped, the more extensive use of electrical devices and appliances, the larger production of manufacturing establishments, and the building of new manufacturing plants, particularly in the pulp and paper industry, have not only augmented the purchases of electrical equipment and supplies, but have also led to the enlargement of existing power plants and the construction of several new ones, resulting in an increased demand for large generating and distributing appartus.

"The outlook for 1927 is encouraging. New business already booked is larger than during the same period of 1926. Projected power plants and industrial developments will require a large amount of electrical machinery and supplies, and as all indices at present point to a well sustained purchasing power of the public, we expect to maintain and possibly enlarge the sale of electrical merchandise, such as household appliances, lamps, wiring supplies, radio receiving sets, radio tubes and accessories, etc."

Announces Property Changes.

The directors report that during the year the shipyard property at Bridgeburg and the old electrical supply works in Toronto were disposed of, and the Hotpoint electrical appliance factory was removed from Stratford and consolidated with the Ward street works, in Toronto, this move being in line with the policy of concentrating manufacturing operations to secure the advantage of quantity production and increased efficiency.

After a careful survey of manufacturing plant and equipment, certain inactive and discontinued equipment has been eliminated from the fixed assets. The gross book value of the equipment in question exceeded the reserves held against same by $618,657, which amount was disposed of by writing off $120,918 and making a special appropriation from profit and loss account for the balance of $497,139.

New Equipment Purchased.

A amount of $635,734 was expended during the year, principally at the Peterborough Works, for new machinery and other manufacturing facilities, to improve quality, reduce costs, and increase productive capacity.

Julian C. Smith, of Montreal, who has been prominently identified with electric power and public utility enterprises in Canada for many years, was elected a director to fill the vacancy created by the resignation of F. Gordon Osler.

The retiring directors were all re-elected for another term, and following the annual meeting, the directors re-elected A. E. Dyment, chairman of the board; D. C. Durland, president, and Stephen Haas, vice-president.

Witnesses Of Previous Case Aid Burglar In Escaping

LOS ANGELES, Calif., March 31. — United Press. — When the case of Francisco Tuilermo, charged with burgla.y, was called for a preliminary hearing yesterday, the only thing missing was the prisoner.

Tuilermo had taken advantage of the crowded court room to pass out with the w[illegible] from the case preceding his own.

PATENT ISSUED TO LOCAL MEN FOR SPONSONS

Detachable Device Invented By Messrs. Sharpe and Goodwin is Registered.

FOR CANOE SAFETY.

New Apparatus Makes Canoe Almost Untippable, It Is Claimed.

A patent has been issued to two local men on a device to make canoeing safer and to aid in rescues if a boat should be upset. The patentees are William L. Sharpe and W. Goodwin, and their invention is a detachable sponson.

The sponsons are of waterproof canvas, filled with kapok, and are fitted just under the gunwales of the canoe by means of special clamps, hinged to rods in the upper edges. As soon as the canoe starts to tip they swing out and form an air space which adds to the already great buoyancy of the kapok. A pair of the sponsons weigh seven pounds.

An added advantage is a canvas tape on the outside, which provides a grip for any person who falls into the water and needs support. With the sponsons attached, it is possible to climb in over the side of the canoe. The sponsons are also easily detachable and can be thrown to any person in the water at some distance.

RUMORS DENIED ABOUT ALBANIA

All is Calm, French Representative Informs the Government.

OFFICIAL DENIAL.

PARIS, March 31. — (Canadian Press.)— The French Foreign Office has received word from its representative at Tirana, Albania, declaring that all is calm, with no signs of exceptional military measures there. The Albanian Legataion in Paris has issued a denial of military preparations or trouble in Albania.

BALKAN TREATY TO BE DISCUSSED

Possibility of a "Locarno" Being Considered By Little Entente.

STAND TOGETHER.

VIENNA, March 31 (Canadian Press).—The possibility of a "Balkan Locarno" will be discussed at the next meeting of the Foreign Ministers of the "Little Entente" (Jugo-Slavia, Roumania and Czecho Slovakia). It is expected that the conference for the first time will define clearly the matters on which the Little Entente states can present a common front and a co-ordinated diplomacy.

REFUGEES TELL ABOUT ATTACKS BY CHINESE MOB

Party of British and Americans Stoned on Leaving Nanking.

CONDITION MENACING.

Flag On American Consulate at Chingkiang Torn Down By Crowd.

SHANGHAI, March 31 (Canadian Press). — A party of forty-seven British and Americans evacuated from Nanking by the United States destroyer "Hulbert" has reached the international settlement here with another story of excesses by mobs bent upon doing harm to foreigners. They said that before embarking at Nanking they were attacked and stoned by an angry mob.

As foreign refugees continue to find shelter within the barriers of the international settlement and the situation in the native quarter of Shanghai grows more menacing, with a new general strike in prospect, defence force authorities are impressed with the necessity of being fully prepared for all eventualities. Consequently they are steadily reinforcing the defences and are now engaged in setting up a great barbed wire barrier stretching the length of the Avenue Edward Seventh.

The general situation in the Yangtze Valley and in Shanghai is as strained as ever. Reports from up-river points show increasing anti-foreign agitation, especially in Nanking and Hankow.

American Flag Destroyed

Chinese at Chungking, on the Yangtze River in Szechwan Province, have torn down and destroyed the American flag on the United States Consulate.

Anti-Americanism there has grown to such proportions that United States business houses are being closed and Americans are concentrating near the water front. The consul and vice-consul are reported to have taken up quarters on the gunboat "Monocacy."

Six Killed at Nanking.

Chinese casualties from the Anglo-American bombardment of Socony Hill, Nanking, last Thursday were estimated by the Cantonese commander, Chiang Kai-Shek, in a statement today, as six killed and fifteen wounded, with the majority of the victims civilians. From forty to fifty houses were destroyed.

Chiang emphasized that a full and accurate report was not yet available and that these figures were subject to revision.

First Definite Report.

This is the first definite estimate of the number of Chinese casualties from Thursday's shelling, which was undertaken to protect foreigners on Socony Hill, who were menaced by soldiers in Cantonese uniforms. Fantastic figures as to the number of Chinese casualties have been circulated in China, one report saying two hundred thousand had been killed.

Chang said he had instructed the Nanking garrison commander to lodge a protest with the British and United States naval authorities against "what I consider the unjustified bombardment of the city."

"No notice was given us before the bombardment," he added, "and no time was allowed in which to take measures to protect foreign lives and property. Nationalist military authorities consider the bombardment a great indignity and our officers and men in Nanking are deeply aroused and incensed."

Changsha Evacuated.

LONDON, March 31 (Canadian Press).—All Britishers at Changsha, Hunan Province, except the Consul and the Mother Superior, are reported by Exchange Telegraph to have departed for Shanghai. One gunboat remains there.

RANEY'S BILL NOT REPORTED

Would Prevent Political Contributions From Many People.

LOST IN COMMITTEE.

TORONTO, March 31.— (Canadian Press.) — With little formality, the Privileges and Elections committee of the Legislature to-day, by a vote of seven to two refused, to report to the Legislature Hon. W. E. Raney's bill, which was designed to prevent political contributions by brewers, distillers, standard hotel keepers, public contractors, crown lessees and certain other incorporations.

Introducing his bill to the committee, Mr. Raney stated that the House was in favor of the principle of the bill and expressed the opinion that the committee should report favorably upon it.

THE TRANSPORTATION CRISIS

A curt notice published elsewhere in the Examiner to-night conveys to the people of Peterborough the news that the Peterborough Street Railway will suspend operations at 11 o'clock to-night and that the city will be without transportation facilities to-morrow, save those provided by the Cooney and Jopling company.

The sudden closing down of the system without warning, save an indefinite notice some weeks ago, is not the kind of treatment that the public expects to receive from a public body such as the Hydro Electric Commission.

On the other hand the emergency has been developing for a long time and as the Examiner has frequently pointed out the city council should have been ready with some practical means of dealing with the present situation.

Beyond making an offer to purchase the gas plant and street railway system at $150,000, an offer that was not entertained by the Hydro Commission, the city fathers have done nothing in preparation to meet the crisis created by the suspension of the operations of the street railway. They have assumed all along that there would not be a closing down of the system and the result is that they are caught now with no alternative policy.

It is a crisis that must be dealt with immediately.

Hundreds of workers have been dependent upon the street cars and buses for transportation to and from their place of employment and they and many other citizens will suffer as a result of the suspension of operations.

BRITISH NORTH AMERICA ACT UNAFFECTED BY CONFERENCE MINISTER OF JUSTICE ASSERTS

Says It Had the Principle of Unity and Liberty.

GREAT TRIBUTE.

Principle Had Been Advocated By Statesmen For Many Years.

OTTAWA, March 31. — Hon. Ernest Lapointe, Minister of Justice, resumed the debate on the Imperial conference resolution. He declared flatly that the contention that the findings of the 1926 conference could alter one jota of the British North America Act was "an utter and absolute absurdity." What the conference had done as to lay down certain premises, calculated to affirm and clarify certain principles more or less clearly recognized. It laid down definitely the principle of equality and adopted the principle of unity and liberty.

"The family," he said, "is a family of sisters, equal in their rights."

The Minister declared that it was a great tribute to the conference that the delegates had laid down the principle that the unity of the Empire was based on liberty, equality and autonomy.

Borden Avowed Principle.

He said it was not a new principle which had been placed on the conference resolution. It was a principle which had been advocated by statesmen on both side of politics for many years past, which had been put forward by the late lamented Sir Wilfrid Laurier, and which had been also advocated by Sir Robert Borden in later years.

"No man," said Mr. Lapointe, "had ever been so strongly in favor of equality of status than had Sir Robert Borden, and yet," he said, "my honorable friend, the present leader of the Opposition (Mr. Guthrie) is afraid of the word 'autonomy.'"

"I am not," said Mr. Guthrie, "nothing I have said would justify that statement."

Mr. Lapointe quoted from the expressed opinion of a former Conservative who had been present at the Versailles conference to prove that they had favored the principle of equality of status as between the Dominion and Great Britain.

He also quoted extensively from speeches of Sir Robert Borden, Hon. A. J. Doherty, Rt. Hon. Arthur

(Turn to Page 3, Please)

24 Mile Swimming Race Being Arranged For Women

DETROIT, Mar. 31 (Canadian Press) — A twenty-four mile swimming marathon for women, entries to be limited to amateurs, will be held here July 30. The race will be held on Lake St. Clair.

Countess and Victim Hovering Near Death

PARIS, March 31.—Countess Alice De Janze and Raymond Vincent De Trafford, victims of a shooting affray, were hovering between life and death yesterday, although the doctors announced a slight improvement was perceptible in both cases.

The public prosecutor ordered an investigation of the affair, but it has been delayed by the condition of the victims.

BAPTIST BILL GOES TO HOUSE

Request of Convention For Disciplinary Powers Passes Committee.

MUCH OPPOSITION.

OTTAWA, March 31. — Canadian Press. — A bill granting the Baptist convention of Ontario and Quebec disciplinary powers, was approved by the Private Bills Committee of the House of Commons to-day, after an extended discussion during which differences in convention were aired.

Opposition to the bill was led by Dr. T. T. Shields, of Toronto.

The contentious clause in the bill gives the convention power by a three fifths vote to "declare that any church, the conduct or attitude of which, in the opinion of the said convention, is not in harmony and co-operation with the work and objects of the said convention, shall cease to be entitled to send any delegates to the said convention, and thereupon any and all delegates of any such church in attendance at such meeting shall cease to be delegates and any church shall cease to be entitled to send delegates to any meeting of the said convention."

TWO RECOVERING FROM SHOOTING

Countess de Janze and Trafford Will Get Better, Say Internes.

PARIS, March 31. Canadian Press —Such improvement was shown in the condition of the Countess De Janze and Raymond V. De Trafford this morning that hospital internes believe they will recover. The Countess shot De Trafford as he was bidding her good bye at a railway station on Saturday, supposedly because his affection for her was waning, and then shot herself. For many hours they lingered between life and death.

Innocent Dog Is Victim Of Poisoner In West End Of City; Police Investigate

The dastardly poisoning of dogs has again broken out in the city, with the slaying, this morning, of a Belgian Shepherd, owned by Mrs. Gray Copping, 316 Margaret Avenue. Mrs. Copping had owned the dog for six years, and declares that it was the most innocent of pets, never harming anyone.

It went out this morning and in a few minutes came back to die in terrible agony.

Last year the atrocious laying of poison was carried out extensively in the south end of the city, and the police have today started an energetic campaign to discover the person who is now apparently operating in the west end residential section.

No Busses Or Cars On Streets Friday; Official Statement

Unexpected Blow Falls Late This Afternoon in Bald Announcement From Hydro — Street Railway Men Have No Definite Notice, They Say.

COONEY AND JOPLING WILL ENDEAVOUR TO CARRY WORKERS TO THE FACTORIES

Mayor Holloway Is Out of the City—Aldermen Have No Definite Plans, But May Discuss Matter at Meeting On Friday Night.

Peterborough will have no street car service after 11.00 o'clock tonight. This is the bare announcement made in the advertising columns of The Examiner tonight by the Hydro-Electric Power Commission, and local officials refused to say what further steps would be taken; their orders from headquarters were equally explicit and uninformative, they asserted.

"We have not information other than is contained in our advertisement. We received instructions from headquarters to stop operating everything on the Peterborough street railway system at 11.00 o'clock tonight," said J. L. Clifford, Superintendent of the Peterborough railway, when asked why this step was being taken in view of the fact that negotiation are under progress with the City Council for the taking over of the system.

Intimation that this step would be taken was given on February 12, he continued, and the men were warned at that time that their services would probably be dispensed with.

What would be done with the present equipment, Mr. Clifford could not say. Work is progressing at present in dismantling cars 14 and 15, two of the oldest cars on the system, all parts of any value being salvaged.

At any early hour this afternoon no notice had been posted in the barn nor had the men been told whether or not they would be required on duty tomorrow, one employee of the system told The Examiner.

Mr. Clifford intimated that some rebate would be allowed on tickets in possession of patrons of the system, although what steps would be taken he could not say.

The Examiner was unable to see Mayor Holloway as he was out of the city to-day, and is not expected back until sometime to-night. He is on city business in regard to the buying of road machinery.

City Clerk Armstrong did not know whether the city had made any arrangements to carry the citizen to work to-morrow.

Alderman Denne was of the opinion that the stopping of the railway to-night at eleven o'clock would bring things to a head, and that the Hydro-Electric Commission would then come across with some definite statement as to what the railway might be purchased for. Then it would be up to the citizens to say whether they wanted a radial railway system of some other means of conveyance.

Doubts Threat.

Edward Cooney of Cooney and Jopling, was somewhat doubtful that the Hydro would carry their threat into effect.

"If the street car system shuts down to-night we will endeavor as far as it is within our power to supply transportation for the people of Peterboro. Up to now we have been unable to obtain any definite information in this connection and as a result we have not as yet made arrangements for extra busses."

"If there is no street car system to-morrow we will have a bus running to Ashburnham; one on George street, and another running to Brownton. We will give a twenty minutes service commencing at 6 a.m. The George street bus will leave the north end of Water street at 6 a.m., and proceed south as far as Rye's. The Westclox bus will run on its regular schedule.

While there may be some confusion to-morrow morning, every effort will be made by us to ensure that factory employees will be enabled to reach their employment in time.

If the shut-down is carried out I will make adequate arrangements

(Turn to Page 9, Please)

Man Believed Dead Found After 12 Years

DENVER, Colo., March 31.—(United Press).—Believed dead for nearly twelve years, John Schackle Ford has been located in Denver, and has been informed he was heir to half of a $5,000 estate left by his mother. He refused, however, to accept the legacy.

CAVE DOUBTS PRESS REPORT

Doesn't Think Bourassa Said What He Is Reported About Privy Council.

DENIES STATEMENT.

LONDON, March 31. Canadian Press. — "I cannot believe Mr. Bourassa said anything of the sort," Lord Cave, the Lord Chancellor, said to-day, when his attention was drawn to a press despatch from Ottawa, which reported a speech of Henri Bourassa, independent member of the Canadian House of Commons, in urging abolition of the system of appeals to the Privy Council.

Mr. Bourassa was reported to have said that Lord Cave, when in Canada, had made enquiries recerning a Quebec marriage case, and to have asked: "What decision would make more trouble for the Protestants or Catholics?"

"There is no foundation for it whatever," Lord Cave added.

TO-DAY'S EXAMINER

Local.

Street cars stop running to-night. Page 1.

Canada.

Senate passes divorce bill for Ontario. Page 3.

Probe into liquor export to be continued. Page 2.

Alberta's freight rate case before board. Page 2.

Ontario's part in jubilee celebration. Page 2.

Montreal epidemic raises grave fears. Page 2.

Foreign.

Charges made of attempt to kill Ford. Page 7.

Editorial, Page 4.

The Examiner's conference.
A British triumph.
Yes, we have no .....
The Chamber of Commerce.
Fire; by Dr. Frank Crane.
Letters from readers.

Sport.

Grads win fastest game of series. Page 10.

Oshawa forms district league. Page 10.

Bowling scores. Page 10.

Financial, Page 9.

Massey-Harris stocks lead trading in Toronto.
Mines decline in dull session.
Wheat prices lower but rally.
Conflicting movements on Wall street.

Women's Interests, Page 8.

Fashions, Social News.

Features.

Health advice, page 4.
Matinee Ladies, (serial) page 6.

Want Ads. Page 11.

The market place of the community.

To-morrow.

Sun rises 6.2; sets 18.43.
Moon rises 6.10, set. 18.12.

LARGE BARN BURNED

Loss of $10,000 Sustained By Kingson Township Lady.

KINGSTON, March 31.—(Canadian Press.)—Fire late last night completely destroyed a large barn and contents, owned by Mrs. J. Clyde, in the township of Kingston, with a loss of $10,000. The loss is partly covered by insurance. The fire was a most spectacular one.

CONTINUE PROBE LIQUOR EXPORT

Possible That Investigation of O'Keefe Beverages, Ltd., Begin To-day.

QUESTION AGENTS.

TORONTO, March 31 (Canadian Press).—The export liquor business of the Toronto distilling firm of Gooderham and Worts, Ltd., again monopolized the attention of the Royal Commission on Customs yesterday. Investigation of this firm's export business is still incomplete. In answer to a question by one of the commissioners just before adjournment, R. L. Calder, K.C., counsel for the commission, said that he had one or two more witnesses for this morning. Then investigation of this particular firm will go over until next week when it is proposed to examine Herbert Hatch and L. J. McGuiness. These two witnesses are out of town, but will be available then. Under the name of Hatch & McGuiness, it was intimated during yesterday's sitting, they are instrumental in collecting a large part of the United States business done by Gooderham and Worts. It is possible that this afternoon, investigation of the O'Keefe Beverages, Ltd., may be started.

Further Evidence

Yesterday produced further evidence in regard to the methods adopted for transferring the whiskey distilled by Gooderham and Worts to United States buyers. From Niagara Falls, New York, came a wit-

(Continued on page 3.)

COUNCIL DISCUSS HOME ECONOMICS

Occupies Attention of Council of Women Meeting at Ottawa.

OTTAWA, March 31 (Canadian Press).—Home economics and inter-Empire trade occupied the attention of the executive of the National Council of Women in session here yesterday. Mrs. J. A. Wilson, of Ottawa, the national president, announced at a luncheon that the text of the executive meeting was home economics. Hon. James Malcolm, Minister of Trade and Commerce, addressed the gathering on this subject and inter-Empire trade, and addresses were given at the afternoon session on "Adulteration of textiles" and "Standardization of canned goods."

Announcement was made by Mrs. W. Cowling Cullock, Regent of the Municipal Chapter, Independent Order of the Daughters of the Empire, that the I.O.D.E. will hold a British Empire shopping week in July.

Prettiest Girl Of France Seeks Job At Hollywood

NEW YORK, March 30 (United Press).—When Jacqueline Schalley, the "prettiest woman in France," arrived to-day aboard the French liner "Suffran," she told immigration officials she wanted to go to Hollywood to become a cinema star.

Beyond the definite ambition to visit filmdom's capital, the plans of the comely Jacqueline were so vague that it was decided to hold her at Ellis Island, pending further investigation. Friends are active in her behalf, and are hoping to have her released in a day or so.

In the meantime, Jacqueline must kick her dainty heels in the hard bunks at Ellis Island.

Claims Aliens Are Smuggled From Canada To U. S. In Wooden Coffins—Are Entered As Dead Bodies

HAMILTON, March 31.—Aliens, enclosed in coffins, have been smuggled into the United States as dead bodies, it was revealed in the evidence at the trial here of L. H. Michniewick, charged with theft and fraud.

Foreign witnesses in the case, touching on alien smuggling, said that these shipments in caskets were fairly common and highly successful.

Another favorite method for illegally crossing the border from Canada, it was said, was to purchase tickets for trans-Atlantic steamers sailing from New York. Possessors of such tickets had no trouble from U.S. immigration officials at the border, and on arrival in New York they sent the tickets back to Canada for a refund.

ERECTION OF SUMMER HOTEL ON TRENT RIVER BEGINS THURSDAY

Forty-seven Injured In Race Riot At Sind

KARACHI, British India, March 31 (Canadian Press). — Forty-seven persons were injured in a riot yesterday between Moslems and Hindus at Larkana, in the upper Sind. The affair grew out of a dispute over the possession of a woman and her three children. Despatches say feeling is still running high.

Cleveland Man Builds "Puff-Ball Inn" This Spring.

SOME WORK DONE

New Resort to be Completed by June First.

(By An Examiner Reporter)

CAMPBELLFORD, March 30.—Puff-Ball Inn is the name of the smart summer hotel which will be erected on McKenzie Island in the Trent River this Spring by Mr. Frank Dobscha of Cleveland. Much of the work has already been done, the foundation and boat houses and automobile garage having been built last fall and winter. A great deal of the material was drawn to the site while the snow was on the ground and everything is ready for the next stage of the construction which will be started on Thursday of this week, when Mr. Dobscha is expected to arrive at the island.

Mr. A. McKeel of town has been in charge of operations from the beginning last fall, and from all accounts the new resort with the airy, fanciful name will have no equal on the Trent River this summer.

It will comprise about twenty-five rooms in its two stories, The Examiner has been informed, and will have a Delco lighting system, and also a water system. Several log cabins will likely be put up this year probably for occupancy when the main buildings is to be completed by June 1st. It is understood that most of the accomodation has been booked already for this season.

The grounds, from the point of which the hotel will face out upon the river, embrace three hundred acres that invite a golf course and the other recreational features of such resorts. And it is understood that a golf course will eventually be laid out. Drives and walks already completed with an eye to the picturesque give promise of the cool pleasures they will afford the guests when the breezes from the river temper the summer's heat. It was reported that most of the prospective guests for 1927 are from Cleveland and that "Puff-Ball" will cater to rather exacting patrons.

CHANGES MADE BY DEPARTMENT

F. C. McRae Goes To Glengarry—J. B. Nelson Coming Here.

EXPERIENCED MAN.

TORONTO, March 31.—Hon. John S. Martin, Minister of Agriculture, announced that Daniel Pomerlau of Compton, Quebec, had been appointed to the post of Agriculture Representative for the District of Cochrane. This new post will be opened in the Town of Cochrane at an early date.

Several transfers in the field of Agricultural Representatives were also announced by Mr. Martin. The Government, he said, had embarked on a new policy of switching these representatives from one section of the Province to another in order that they might familiarize themselves with all phases of the agricultural industry as it obtains in Ontario.

Assistant Representative Parrish of Middlesex County will succeed to the post of Representative, which he has been filling since the resignation of Representative Finn. F. S. Thomas of Fort William will be moved to Elgin County. D. E. McCrae will be moved from Glengarry County to Kenora. F. C. McCrae will leave the Peterboro Department for Glengarry, where he will be located in Alexandria. R. R. Fleming is to be transferred from Halton to Welland County. Representative Buchanan of Elgin County goes to Port Arthur.

The Peterboro County office will be filled by J. B. Nelson, and the Halton County office by D. A. Andrew. Both men have had wide experience with the Department of Agriculture in the capacity of Assistant Representatives.

Like a lighthouse on a rocky shoal, advertising steers you into safe harbors where honest merchants sell at fair prices. Read the advertisements every day. Make them your shopping pilots.

Revised Prayer Book Is Sent To Assembly

LONDON, March 31 (Canadian Press).—Bishops of Canterbury and York, sitting in convocation yesterday, passed a resolution consenting to the forwarding of the revised Prayer Book measure to the national assembly of the Church of England in July. If approved by the church assembly the measure will go to Parliament.

ALARM SPREADS OVER EPIDEMIC

Reports Show 1573 Cases Registered For Treatment at Montreal.

GRAVE SITUATION.

MONTREAL, Que., March 31. — Canadian Press. — The epidemic of typhoid fever in Montreal continues to rage without abatement, and last evening 1573 cases had been registered for treatment in the hospitals. All the city institutions are completely filled and emergency hospitals are rapidly being occupied.

Meanwhile, side by side with the spread of the malady has arisen the controversy as to its cause. It is contended on the one hand that the typhoid had its origin in contaminated milk, and on the other hand that it was caused by impure water. No definite decision has yet been reached, and the public are as mystified as ever.

Twenty thousand inoculations have taken place within the last week or so, and the medical men are still busy every hour of the day administering these preventatives.

Hospitals Overcrowded.

A grave situation has been created in the hospitals due to their being filled with typhoid sufferers .The fever is one of the longest in taking its course, and the result of the hospital over crowding has been to check the general work of the hospitals in the way of patients suffering from other maladies.

"Picture the misery and suffering entailed by 50 or 60 patients, all in the prime of life, breadwinners or wives, suffering from early cancer the only cure for which is early operation," said Dr. A. K. Haywood, superintendent of the Montreal general hospital today. "Their names are placed on the waiting list. Their turn comes in from three to six months, and at the operation, the doctor shakes his head, curses the state of affairs preventing the sufferer from this disease obtaining an early operation, and notifies the family that it is now too late to operate."

This state of affairs applied generally in all maladies now calling for treatment, Dr. Haywood intimated, but due to the filling up of the hospitals with typhoid sufferers, no help could be expedited.

BIG FIELD DAY AT MILLBROOK

Agricultural Society Committees Preparing For Victoria Day.

GOOD PROGRAMME.

MILLBROOK, March 31.—The Millbrook Agricultural Society intends holding a big field day on May 24, the events, as planned at a recent executive meeting, to include a good programme of track and fields sports, with a concert and dance at night.

Committees are as follows:

Tracks and Field Sports—Messrs. G. A. Fair, H. A. Fallis, P. Stinson, R. J. McKnight, V. R. Hunter, R. I. Fallis, R. O. Larmer, L. W. Smith, J. A. Vance, T. W. McCamus.

Booths Committee—Messrs A. J. Henderson, L. H. Winslow.

Parking Committee—Messrs. I. H. Paul, L. C. McNeil, J. W. Hamilton, I. W. Larmer.

Entertainment Committee — Messrs. R. J. McKnight, H. Tate, F. P. Stinson, and H. A. Fallis.

W. T. Donaldson, the senior member of the directorate, was appointed general supervisor of committees.

MILLBROOK C.G.I.T.

Girls Gather at Homes of President To Practice Play.

MILLBROOK March 31.—The Wide Awakes group Canadian Girls in Training held its meeting on Friday evening at the home of the President Miss Hazel McMahon, twenty of more members and friends being in attendance.

A brief business session was followed by practice for the play the group is preparing for the basket social it has in view.

The quilt the group has been making to send to a missionary teacher in Alberta was completed through the kindness of Mrs. F. McMahon, and was on view on Friday evening; the centre block is lettered in blue, on white ground, these being the official colors for the Canadian Girls in Training, "Wide Awakes C.G.I.T., Millbrook." The quilt is a handsome one, and of generous dimensions. The task of putting the blocks together, lining, and quilting was all done by Mrs. McMahon, and a hearty vote of thanks was passed and tendered to this good friend of the organization.

Music, and other entertainment, with the service of dainty refreshments, filled out a very pleasant evening, and it was past midnight when final good-nights were spoken and the guests left for home.

The meeting this week is on Thursday night, at the leader's home; practice for the play will take up the greater part of the time from now on until the public entertainment is over.

Approximately 1,000,000 miners in Great Britain mined 5,367,000 tons of coal in a recent week.

'Tame" Bear Claws Boy Who Tries To Pet Him

NEW YORK, March 31.—A 7-year-old boy tried to make friends with a wrestling bear outside a Brooklyn theater yesterday and was badly clawed before he could be rescued.

A group of children returning from school noticed the bear, being exercised by his keeper in a fenced alley. Robert Shreves climbed the gate and dropped into the enclosure.

The bear growled but the boy walked toward the animal with hand extended and the keeper, who had never known the bear to show ferocity, made no attempt to prevent the meeting. As the child came within reach, the bear reared back on its haunches and buffeted him across the side of the head. Doctors said the boy would live, barring complications.

GIRLS' BANQUET.

Given Under Auspices of Morrish Women's Institute at Welcome.

WELCOME, March 31.—The Morrish Women's Institute gave a banquet to the girls of the sewing class, which has been held in the Morrish school room for the past two weeks, under the supervision of Miss Seabrooke.

Those present included the members of the Institute and their husbands and the members of the class and friends, also Rev. Mr. Daley of Port Hope, superintendent of the Children's Aid Society; Miss Ferguson, matron of the Children's Aid Home; Mr. Paterson, Agricultural representative of Port Hope; Mr. W. B. Reynolds, son of Professor Reynolds of O.A.C., and Rev. and Mrs. Clare.

Four long tables were arranged, one across the platform for the girls of the class, one down each side and one down the centre. The Tables were beautifully decorated and heavily laden with delicious edibles.

Mr. J. Dickenson was the toastmaster of the evening and after a few introductory remarks, proposed the toast to the King.

The following programme was then given.

God Save the King.
Reading—Warren Davison.
Solo—Miss Hazel Bamsey.
Toast, "Our Country—Mr. Ben Dickenson; Mrs. D. R. Clare.
Instrumental—Mrs. Hawthorne.
Reading—Mrs. S. Sculthorpe.
Solo—Miss Raybee.
Toast, "Women's Institute"—Mrs. Welch; Mrs. Honan.
Community singing.
Address—Rev. Mr. Daley.
Toast, "Our Demonstrator"—Miss Elva Pearce; Miss Seabrooke.
Reading of an address by Miss Vilda Osborne and the presentation of an exquisite bouquet of tulip and a box of stationery to Miss Seabrooke.
Duet—Miss Hazel Bamsey and Mr. Ernest Bamsey.
Toast, "Our Class"—Rev. D. R. Clare; Mrs. C. Dickenson.
Speech—Mr. Paterson.
Toast, "Our Visitors" — Mrs. Welsh; Mr. W. B. Reynolds.
Community singing.
Auld Lang Syne.

Young People's League.

The annual meeting of the Young People's League of Welcome United church was held on Thursday night.

The following officers were elected:

President—Mr. Ernest Bamsey.
Assistant President—Mr. M. McHolm.
Christian Endeavor Department—Mrs. A. Lewis.
Missionary Department—Miss Elva Pearce.
Citizenship Department—Miss V. McCann.
Social and Literary Department—Miss Florence Clare.
Secretary—Helen Lewis.
Treasurer—Edna Pearce.
Scribe—Irene Martin.
Organist—Miss Marjorie Runnals.
Assistant Organist—Miss Beatrice Chestnut.

Personals.

Mrs. Harrison of Orono is visiting her niece, Mrs. W. E. Lewis.

Miss Ida Clare spent the week-end in Colborne.

Mrs. J. Rickard and Mrs. George Rickard of Newcastle visited their sister, Mrs. Elford on Thursday.

Mrs. C. Smith of Osaga and Rev. and Mrs. Clare of Welcome attended the funeral of the late Mrs. Bland in Colborne on Tuesday.

TRY THIS TO BANISH RHEUMATIC PAINS

People who have been tormented for years—yes, even so crippled that they were unable to help themselves—have been brought back to robust health through the mighty power of Rheuma.

Rheuma acts with speed. It should bring in just a few days the relief you have prayed for. It attacks the poisons that cause agony and pain in the joints and muscles and quickly the torturing soreness completely disappears, or it costs you nothing.

While Rheuma is harmless and inexpensive, it is one discovery that has forced rheumatism to yield and disappear.

Get a bottle of Rheuma from McDermid & Jury, or any druggist today. It must give you the joyful relief you expect or your money will be refunded.

SNAP IN A PIANO.

VERY SLIGHTLY USED PIANO, A BARGAIN FOR SATURDAY. SEE THIS; ALSO $160 FULL CABINET PHONOGRAPH, ONLY $68. PETERBORO MUSIC CO. J. P. CUNNINGHAM, 404 GEORGE STREET. 24-78-618

ONTARIO TO TAKE PART

Has Important Part in Celebration of Jubilee Says Premier.

DRAWING PLANS.

OTTAWA, Ont., March 31. — The province of Ontario will take an important part in the celebration of the Diamond Jubilee of Confederation.

This was announced in a letter from Hon. Howard G. Ferguson, the Premier of the Province, which was read at a meeting here yesterday of the National Executive Committee in charge of the celebration.

It was also announced that the Premiers of Brit. Columbia and Saskatchewan had expessed themselves as heartily in favor of the celebration, and anxious to co-operate with their respective provinces. The general plan for the celebration is now being drawn up, and a further meeting of the National Executive will be held on Friday. Those present at to-day's meeting were:

Hon. H. M. Marler, Sir Geo. Garneau, Quebec; Hon. Walter Foster, New Brunswick; Major General Memburn, Hamilton, Ont.; Hon. Sir George Perley, Hon. Senator Hayden Dr. A. G. Doughty, Hon. Rudolphe Lemieux, Hon. Charles Marcil and Thomas Ahearn all of Ottawa; John M. Dafoe, Winnipeg; J. P. Apps, Montreal; E. H. Scanell and the Honoary Secretaries, Jean Desy and C. G. Cowan, Ottawa.

Hon. Martin Burrell, Senator Chapais and John Lewis were added to the historical and publishing committee. Walter Thompson, Montreal, was added to the National Executive Committee of the celebration.

RADIO PROGRAMS

FOR FRIDAY, APRIL 1.

6

WBAL (246) Baltimore—Sandman Circle; dinner orchestra.
KDKA (309) Pittsburgh—Septet.
WBZ (333) Springfield, Mass.—Vocal; dance orchestra.
WWJ (353) Detroit—Dinner concert.
WGY (379) Schenectady, N.Y.—Markets; dance orchestra.
WTAM (389) Cleveland—Orchestra.
WEAF (492) New York—Dinner music; tabloid of current play.
WIP (508) Philadelphia—Weather; orchestra; markets.

7

WBAL (246) Baltimore—Orchestra; mixed quartet.
WHK (273) Cleveland—Ford Hour.
WGN (303) Chicago—Stocks; children's program; ensemble.
WGBS (316) New York—Orchestra.
WLS (345) Chicago—Markets; farm talk; sports; orchestra.
CNRT (357) Toronto—Concert orchestra.
WMAQ (447) Chicago— Chimes; Wide-awake club; orchestra.
WJZ (454) New York—Concert orchestra; Morse and Rogers.
WRC (469) Washington—Book reviews; dance orchestra.
WEAF (492) New York—Tabloid of current play; Happiness boys.
KYW (536) Chicago—Bedtime story; dinner concert.

8

WMBB (250) Chicago—Mixed quartet; soloists.
WABQ (261) Philadelphia—Soloists.
WEBJ (273) New York—Soloists; dance orchestra.
WCAU (278) Philadelphia—Vocal and instrumental.
WMCA (341) New York—Variety.
WLS (345) Chicago—May and June; trio.
WEBH (370) Chicago—Classical.
WJZ (454) New York—Way down hour. Musicmakers.
WCFL (491) Chicago—Concert trio.
WEAF (492) New York—Goldman band.
WJR (517) Detroit—Orchestra.

9

WBAL (246) Baltimore— Sketch, "Mirth and Joy"; quartet.
WPCH (273) New York—Recitation; "Music Makers."
WLS (345) Chicago—Little symphony orchestra.
WGY (379) Schenectady—Musical.
WSB (428) Atlanta—Club program.
WJZ (454) New York—Philco hour.
WEAF (492) New York—Devona Nadworney, opera aria, "Adieu Forets," La France orchestra.
WNYC (526) New York—Violin; quartet; recital.
WHO (526) Des Moines—Vocal and instrumental.

10

WBBM (226) Chicago—Orchestra; organ; vocal; orchestra.
WMBB (250) Chicago—Orchestra and soloists.
WCPH (273) New York—German hour of music.
WABC (316) New York—"A Night in Old Madrid."
WBZ (333) Springfield, Mass.—Hawaiian program; orchestra.
WJZ (454) New York—Arm chair hour. Orchestra.
WEAF (492) New York—Whittall Anglo-Persians. Wheeler Wadsworth orchestra.
KYW (536) Chicago—Classical.

11

WBAL (246) Baltimore—Dance orchestra.
WGHP (270) Detroit—Orchestra.
WSM (283) Nashville—Orchestra.
WGN (303) Chicago—Sam 'n Henry; music box; songs.
KDKA (309) Pittsburgh—Dance program.
WABC (316) New York—Orchestra.
WMCA (341) New York—Entertainers; orchestra.
WLS (345) Chicago—Organ; orchestra and soloists.
WLIT (395) Philadelphia—Dance orchestra.
WOR (405) Newark, N.J.—Dance orchestra.
WCAE (461) Pittsburgh—Dance orchestra.
WCFL (491) Chicago—Trio.
WEAF (492) New York—Dance orchestra.

12

WMCA (341) New York—Orchestra.
WLS (345) Chicago—Orchestra and soloist.
WJJD (370) Chicago—Songs; Hawaiian music; trio.
WQJ (447) Chicago—Variety.
WMC (500) Memphis—Frolic.
WHO (526) Des Moines—Orchestra.

Housetop Boulevards Proposed In New York

NEW YORK, March 31.—A boulevard on the housetops is the latest suggestion to relieve traffic. John K. Hencken, an engineer, suggests buildings of uniform height be built along the West Side waterfront, from the Battery to Yonkers, more than 30 miles. The project as outlined would cost $660,000,000 he said.

ALBERTA'S CASE BEFORE BOARD

Presented Along Line of Several Submissions Filed With Board.

HAS LARGE TARIFF.

OTTAWA, March 31 (Canadian Press).—The whole of yesterday's hearing of the freight rates investigation before the Board of Railway Commissioners was taken up by Sidney B. Woods in presenting Alberta's case for rates reductions along the line of the several submissions filed with the board in behalf of that province. At adjournment he had not completed his address.

Having dealt at considerable length with the reasons Alberta and British Columbia demanded the removal of the mountain differential Mr. Woods proceeded to point out that Alberta originated as great an amount of traffic as any other part of Canada and considerably more than most sections, and that operating cost was actually higher in some parts than in Alberta but no other province suffered as much from discrimination in the matter of rates.

It was an astonishing thing, declared Mr. Woods, that in the whole of the nearly 25 years since Alberta became a province the railways had maintained a tariff of freight rates 5 per cent less than the maximum rates they had power to levy under the rulings of the board. No other province, he maintained, had been so harshly treated and it was remarkable that the province had made such splendid progress in spite of the handicap he complained of. It was a dangerous thing to maintain such a discriminatory rate against any part, least of all against a progressive community only on the threshold of development. It was giving an undue advantage to Manitoba and other places, which was a vested interest as was very clearly shown in the Regina rates case some 15 or 16 years ago.

Result of Mileage

This discrimination, counsel claimed, existed as a result of the constructive mileage applying between Fort William and Winnipeg in the rate structure which gives Winnipeg a 20 per cent reduction from the standard rates, while the cities of Edmonton and Calgary have only a 4 per cent reduction. He argued that this construction of the rate structure was partially caused by the agreement entered into by the Province of Manitoba and the Canadian Northern Railway and was therefore considered a vested right by Manitoba; but this should not be a reason to allow this structure to be frozen into the Western rates for all time, and that the rates should be equalized, however brought about, by removing discrimination that now exists against points west.

CHEESE FACTORY ANNUAL MEETINGS

Good Attendance at Gathering in Young's Point Factory.

YOUNG'S POINT, March 31.—The patrons of Young's Point cheese factory held their spring meeting in the cheese factory on Thursday, March 24, with a splendid attendance of patrons.

The officers for the season were elected as follows: T. Braden of Lakefield, salesman and treasurer; William F. Lane, secretary. The factory will commence operations on Monday, April 11.

A. Wilson of Young's Point has purchased the Selywn cheese factory from A. R. Mallory. Mr. Wilson intends holding a meeting in the factory on April 1, to which he invites all those interested in the manufacturing of butter and cheese for the coming season.

Basle, Switzerland, has issued special poster-stamps to commemorate this year's exhibition of Swiss industries.

CHURCH NEWS FROM WARSAW

Communion in the Anglican Church on Sunday—United S.S. Officers Installed.

IMPRESSIVE SERVICE.

WARSAW, March 31.—There was Holy Communion service in the Anglican Church on Sunday morning. There will be an eight o'clock service of about an hour on Easter Sunday morning, as well as the regular evening service. They hope also to be able to arrange for a Good Friday service.

On Sunday evening, after the regular service, Rev. H. B. Herrington conducted the new United Church consecration services for the Sunday School officers recently elected. It is an impressive and sacred service.

The officers elected are:

Superintendent—Mr. Robert Somers.
Assistant—James Greystock.
Treasurer—Ivan Drain.
Secretary—Gordon Payne.
Librarian—John Sargent.
Organist—Mrs. Greystock.
Superintendent of Missionary Department—Percy Moore, with Mrs. R. Moore, Mrs. D. Miller, Mrs. R. Matthews as assistants.
Secretary of Temperance Work—James Hawthorne.
Secretary of Home Department—Mr. Herrington.
Cradle Roll Secretary—Mrs. Allan Payne.

The teachers are: Bible Class—Mrs. Robert Moore; Assistant—Mr. Greystock; Young People's Organized Class—Mr. Hawthorne; Intermediate Organized Class — Mrs. George Taylor; Junior Class — William Darling; Primary Class—Mrs. J. Hawthorne; Assistant—Miss Lena Miller; Beginners' Class — Mrs. Digweed; Assistant — Mrs. Roland Payne.

The roads are drying a little.

So far, the frosts have not injured the meadows nor the fall grains.

Several bush owners have increased the size of their plants. The maple sap run is good.

There is still a depth of frost in the ground, but there is very little water on fields.

There really seems to be every appearance of an earlier spring than has been for several years.

The store, for ninety years known as the Choate store, did its last business yesterday. To-day it is closed for stock-taking, and when it re-opens it will be under the management of Rufus Payne and Hilliard Darling.

At the annual salon of agricultural implements held in Paris recently, there were 16 American exhibits.

FOSTER'S CONTRACT BRIDGE

An interesting variation of ordinary auction bridge. The essential difference is in the scoring.

CONTRACT BRIDGE is one of the most popular card games abroad, and is quickly becoming a fad in this country.

Mr. Foster, the inventor of the game, will teach you how to play it in a series of 12 interesting articles to appear in this paper soon. Clearly and simply he tells you all the rules and regulations—how to score—how to finesse—even how to improve your bridge memory.

Watch for the first of the series, describing this interesting new game!

The Peterboro Examiner

New Universities Dictionary

COUPON

How To Get It

For the Mere Nominal Cost of Manufacture and Distribution

3 COUPONS AND 98c

Secure this NEW authentic Dictionary, bound in black leal grain, illustrated with full pages in color.

Present or mail to this paper three Coupons with ninety-eight cents to cover cost of handling, packing, clerk hire, etc.

MAIL ORDERS WILL BE FILLED

ADD 10 CENTS FOR POSTAGE

22 DICTIONARIES IN ONE

All Dictionaries published previous to this one are out of date

THE LIFE OF CHRIST : Christ's Ministry of Life

Synopsis Arranged by Dr. Wm. E. Gilroy, D.D., Sketches by Kroesen.

To ten of the twelve disciples, indignant because James and John had sought special favor and power, Jesus proclaims the lesson that in His Kingdom greatness lies in ministry and service. (Matthew XX :24-28)

Jesus exemplifies His mission of service by restoring sight to two blind men near Jericho, as a great company follows Him. (Matthew XX : 29-34)

Coming to Bethany to the home of Mary and Martha, Jesus found them in mourning over the death of their brother, Lazarus (John XI : 1-

Jesus, proclaiming himself the resurrection and the life, bade them take away the stone from the grave of Lazarus and calling, "Lazarus, come forth," restored him to life. (John XI : 25-44)

©1927 BY NEA SERVICE, INC.

SENATE PASSES DIVORCE BILL FOR ONTARIO

Sponsor Says Impossible To Dispose All Applications at Ottawa.

NUMBER INCREASES.

Urged That Absolute Separation Could Be Granted By Parliament.

OTTAWA, Ont., March 31 (Canadian Press).—The bill to create a divorce court for Ontario passed the Senate yesterday. Senator Willoughby, who sponsored the bill, and who is chairman of the Divorce Committee, said that for this year there were 226 applications for divorce, and of these it would be impossible to dispose of 50. The applications for divorce had become so numerous that the Senate was unable to dispose of them, and this caused hardship among applicants. In 1920 a bill creating a divorce court for Ontario was carried in the Senate but rejected in the Commons, but at that time the necessity for such a court was not as great as now. All provinces in Canada had divorce courts but Ontario and Quebec.

In Canada publication of divorce proceedings had been forbidden, and in this reform the Senate had led the way. It had also put men and women on an equality as far as divorce was concerned.

In the five-year periods from 1867 to 1926 divorce granted in Canada had grown from two for the period from 1867 to 1871 to 607 from 1922 to 1926. The total number of divorces granted since Confederation was 1,214, of which 638 were granted to husbands and 576 to wives. Of these, Ontario had 1,002, Quebec 136, Manitoba 29, Saskatchewan 14, Alberta 21, British Columbia 4, Prince Edward Island 1, and the North-West Territories 7. In 1922 there were 1,368 divorce decrees granted by American courts to applicants who were married in Canada, and of these 462 were granted by the State of Michigan.

Senator Willoughby urged a divorce court for Ontario, as no other relief but absolute separation could be granted by Parliament. He did not propose the bill to apply to Quebec. There were strong objections in that province to divorce and these should be respected. But there was a large majority in the other parts of Canada favoring divorce. A divorce court could deal with alimony and the custody of children which the Senate could not.

Senator W. Ross was in sympathy with the bill, and on a former occasion had moved the adoption of a similar measure. The bill gave no more reasons for divorce than exist at present. The fear on the part of the public that the means of divorce would become enlarged and divorce made easier under this law were not justified.

Senator Beique said: "Under the rules of my Church I am not permitted to vote for a bill of divorce of any kind, and I have no intention to violate that rule, but I must say if it was not the rule of my Church I would gladly support this bill." He believed that divorce was becoming a menace to society. "If, however," he said, "divorce has to exist, it is better under the courts of each province than of Parliament."

Senator Barnard said he respected the opinions of those opposed to divorce, but we had to face the conditions that existed. The proposed bill created no rights for divorce but transferred the jurisdiction from Parliament to the courts of Ontario.

Hon. George P. Graham was opposed to divorce, and would therefore oppose the bill. He did not believe any civil authority had the right to separate the legally married. He looked upon the bill as making divorce easier. He would make divorce more difficult. He thought divorce was largely obtained, not because of transgressions, but because one of the parties desired someone else. The bill passed the Senate on division.

BRITISH NORTH AMERICA ACT

(Continued from page 1)

Meighen and other Conservatives to prove that that party had preached the doctrine laid down definitely at the last conference and which had been accepted by Lloyd George, Bruce of Australia, Milner, and other Imperial statesmen.

Status Had Evolved.

The new doctrine was the result of evolution and long written opinions of careful thought and of working out of ideals. The British crown had, in the opinion of Mr. Lapointe, increased its prestige by reason largely of its recognition of the rights of democracies.

"I have dealt with that school," said the Minister, "which declares that we have done too much and gone too far at this conference. I will now deal with that school which claims that we did nothing."

Mr. Lapointe hereupon proceeded to recount the work done with respect to treaty negotiation and other important matters.

"Now," he said, "Canadian treaties will be argued by a plenipotentiary appointed on recommendation of His Majesty the King.

"These and other recommendations of the conference the Minister said there was no need for legislation. All that was necessary was harmony and a common working out of the recommendations.

Department Subdivided.

When the House opened Premier King moved that on Monday, April 4, and on all Mondays subsequent until prorogation government business should have precedence over all other, excepting questions and motions for the production of papers. The motion was carried without discussion or dissent. This would indicate that it is the general consensus of opinion in the House That prorogation shall take place before the Easter recess.

A resolution moved by Premier King providing that "it is expedient to amend the Act respecting the Department of Marine and Fisheries to provide that the Department shall consist of the marine branch and the fisheries branch and that two officers may be appointed by the Governor-in-Council as Deputy Minister of Marine and Deputy Minister of Fisheries respectively" was passed.

A further resolution moved by the Postmaster-General to the effect that "it is expedient to amend the Post Office Act and to reduce the postage rate on certain newspapers and periodicals from one and one-half cents to one cent" was also passed.

The Minister of Justice also passed a resolution providing that "it is expedient to amend the Dominion Election Act and to provide that the chief electoral officer shall be appointed by resolution of the House of Commons and shall be paid a salary of $6,000 per annum."

In reply to a question by Garland of Bow River, Hon. Charles Dunning, Minister of Railways, stated that it was hoped that the question of the renewal of the Carillon lease would be threshed out in the Railway and Canals Committee.

CONTINUE PROBE

(Continued from page one.)

ness called F. H. Boyd, who said he had acted as "agent" for a United States purchaser of liquor in Rochester. The name of the buyer was given as Charles Currner, and the duties of the agent, according to evidence, covered payment for liquor and seeing it safe aboard a boat at Port Dalhousie.

Mr. Calder questioned the witness at length regarding the seizure of an automobile belonging to him when it attempted to cross the international bridge at Niagara Falls last week.

"Some years ago," Mr. Boyd replied, when asked if he had ever handled liquor across the international bridge. He admitted the seizure of his car, but claimed that he had loaned it to one McMahon, another resident of Niagara Falls, at the time of the seizure. He denied that McMahon was working either with or for him.

Deny Selling

Witnesses examined thus far have denied positively that liquor has been sold in Ontario in defiance of provincial law. George Hardy, who followed Mr. Boyd on the stand, was asked a number of questions on this point. Mr. Hardy runs a fleet of motor trucks in Toronto and said he had rented one or two of them to Gooderham and Worts to handle their business at times.

"Do you take orders for liquor yourself?" asked counsel.

"No," the witness said.

"I have been instructed that since the commission has been sitting here customers who have telephoned you for liquor have been told that condition were too difficult to let them have it," pursued Mr. Calder.

Again came a positive denial, and Mr. Hardy supplemented it by saying that he had no supply of liquor from which deliveries could be made.

An interesting sidelight on the methods adopted in connection with orders for the distillery came from L. D. Sinclair, who takes many of the orders received by Gooderham and Worts. He said that when orders were telephoned in from points in Canada for export goods, the company communicated with the Postal Telegraph Company at Niagara Falls, New York, and had them send through a wire covering the order. Mr. Sinclair agreed that this was done because the orders originated in Canada, and the company was anxious to show them as American business. The orders in question covered shipments to the United States.

John J. Fitzpatrick, a traveller who covers the Windsor district for Gooderham and Worts, informed the commission that his company now has warehouse space with Hiram Walker and Sons at Walkerville.

Mrs. Rocco Perri, of Hamilton, was one of the principal witnesses during the morning. She will be recalled again in connection with telephone messages coming from her home to Toronto which the commission counsel thinks may have covered orders for liquor.

FAVORITE CADDIES BARRED

Women golfers in championship matches in England may not engage their own caddies, according to a new rule of the Ladies' Golf Union. This will bar contestants from using professionals, relatives, friends or favorite caddies. Hereafter all caddies will be assigned to players by lot.

on wash day~ soften the water with Snowflake

It makes clothes whiter

3 places for Snowflake Kitchen, Bathroom, Laundry

Quick, delicious breakfasts

Quick Quaker

Rare Quaker Oats flavour produced by exclusive Quaker milling. Cooks in 3 minutes.

Sealed Cartons Only

107

Friday & Saturday Positively the Last Days H. LeBrun & Co. $50,000.00 Executor's Sale

LOCATED AT 396 GEORGE ST., Peterboro

Saturday Night, April 2nd, at 10 o'clock, will bring this $50,000 Executor's Sale to a close. Friday and Saturday is your last chance to share in the greatest Clothing and Men's Wearing Apparel Bargains this city has ever known Come these last two days for the Biggest Bargains.

Men's Collars

One lot Men's Starched Pure Linen Collars, taken from broken lines. All sizes. Regular 25c values. Some slightly soiled. Sale price 5c

Men's Top Coats

One lot Young Men's Fancy Top Coats. Sizes 36 and 38. Regular values up to $25.00. Sale price $4.95

Boy's Suits

Boys' Bloomer Suits in browns, tans and grey mixtures, stripes, checks and overplaids. All sizes. Big assortment styles and patterns. Nearly all have two pairs of Pants. Every Suit guaranteed. $15.00 values $7.95

BOYS' LONGS

One lot Boys' Grey Striped Homespun Long Pants. Sizes 4 years to 16 years. Regular $4.00 value. Sale price $2.39

MEN'S WORK SHIRTS

Men's Heavy Twill Blue and Black Work Shirts, cut and made on good big roomy patterns. Regular $2.25 values. Sale price $1.39

MEN'S SHIRTS

One lot Men's Fine Shirts, stripes, checks and plain patterns. Regular $2.50 values. Sale price $1.19

BOYS' STOCKINGS

Boys' Holeproof Rock Rib Cotton Stockings. They wear like leather. All sizes. Regular 65c values. Sale price, pair 39c

MEN'S FINE SOX

One lot Men's Fancy Sox. A large assortment of different color combinations, in checks and other spring designs. All sizes. Regular 75c values. 39c

MEN'S PYJAMAS

Men's High-Grade Flannelette Pyjamas, made large and roomy. Regular $3.50 values. Sale price $1.69

BOYS' SWEATERS

Boys' Pullover Sweaters and Roll Collar Sweaters. Regular $2.25 values. Sale price $1.19

CHILDREN'S KHAKI PLAY SUITS

One lot Children's Khaki Play Suits, very neatly trimmed and made of a good wearing khaki drill. Sizes 2 to 8 years. Regular $1.50. Sale price ... 98c

Men's & Young Men's Suits

Men's and Young Men's Very High-Grade Suits, all imported fabrics, plain and fancy serges, unfinished worsteds and tweeds, fine weave and rough serges. Single and double-breasted. Young men's and conservative models. $40.00 values. Sale price $19.45

Men's & Young Men's Suits

Men's and Young Men's Very Fine Suits, single and double-breasted new models, genuine Scotch and English materials. All new, up-to-the-minute styles for the man who likes real clothes. All sizes. $50.00 values. Price $22.45

Men's & Young Men's Suits

Men's and Young Men's High-Grade Suits, single or double-breasted. Tweeds, casemirs, serges and worsteds, in stripes, checks, plaids, overplaids and plain colors. Very newest styles. Sizes 34 to 44. Wonderful assortment to select from. $35.00 values. Price $14.45

Boy's Suits

Boys' Suits with one pair Longs and one pair Bloomers. All new imported materials in plain and fancy tweeds and worsteds. Big assortment to select from. All sizes. Regular $20.00 values. Sale price $9.95

Young Men's Suits

One lot Men's and Young Men's Suits. Many different styles and patterns. You will have to be here early to share in this great Bargain. Regular $25.00 values. Sale price $9.45

Mens&YoungMens Top Coats

Men's and Young Men's Spring Top Coats for evening, street and dress wear. Such well-known materials as check-back tweeds. All sizes. Wonderful assortment. $35.00 values. Sale price $19.45

Men's Spring Coats

Men's and Young Men's High-Grade Hand-Tailored Top Coats, all new, up-to-the-minute styles and models, all imported fabrics. Greys, browns, tans and fancy mixture. All sizes. $40.00 values. Sale price $14.45

For Friday & Saturday, The Last Two Days. Every WINTER OVERCOAT including Prices up to $45.00 will be sold for $15.95. Be Here Early.

A tramp in the rain, then—lame muscles

WAS SO STIFF AND SORE HE COULD HARDLY BEND

As good as new next morning after simple home treatment

After tramping around all day with wet feet while out gunning, a Philadelphia sportsman found himself so stiff and lame he could hardly bend. "I went to work but had to come home," he writes. "I applied Sloan's Liniment freely and went to bed. I was as good as new next morning, thanks to the quick and sure action of Sloan's."

Sloan's gives real relief because it doesn't just deaden the pain. It helps the body to throw off the cause of the pain.

Apply a little lightly, without rubbing. Right away the stiffness and pain ease up, as fresh healing blood is sent to the sore spots.

Get a bottle of Sloan's today and have it on hand for the first emergency. All druggists—35 cents.

The Examiner

PHONES—Editorial 1601, Business Office, 1600. Private Branch Exchange to all Departments.

The Examiner is a member of the Audit Bureau of Circulation.

The Daily Examiner, published every lawful evening, by The Peterborough Examiner, Limited. Office, 419 George street. $6.00 per year, delivered in city; out-of-town subscribers, by mail, $4.00 a year.

The Weekly Examiner published every Thursday. Subscription price $1.50 a year.

U. S. REPRESENTATIVES

Special U. S. Representatives—W. H. Stockwell, 629 People's Gas Building, Chicago, Ill.

New York—Chas. P. Miller, 225 Fifth Avenue.

Advertising Rates on application.

R. M. GLOVER, Managing Director.

THURSDAY, MARCH 31, 1927.

. . . PROMOTER OF CIVIC WELFARE AND CIVIC PRIDE . . . BOND OF CIVIC UNITY . . . PROTECTOR OF CIVIC RIGHTS.

A BRITISH TRIUMPH.

As members of the British family, Canadians naturally feel a glow of pride at the achievement of Major Segrave, the English driver, who in an English-built car has broken all motor speed records by setting up a speed of over 200 miles an hour.

The wonderful qualities of the machine he controlled and the iron nerve of the man himself were the factors that made the astounding performance possible.

There was not a moment during that wild drive—thirty miles an hour faster than a car had ever been driven before—that Major Segrave was not gambling with death, with the odds heavily against him.

His friend, J. G. Parry-Thomas, another famous English racing driver, was instantly killed just a few weeks ago while travelling at a speed of 160 miles an hour, but that terrible accident failed to daunt Segrave, who was determined to break the world's record, even though he knew that his chance of meeting the same fate as Parry-Thomas was far from being a remote one.

British workmanship and British skill and courage have combined to create a speed record far beyond the dreams of a generation ago.

THE EXAMINER'S CONFERENCE.

The Examiner's first staff conference, which brought together Examiner news correspondents from the whole district and enabled them and the local staff to establish a new and closer relationship, was an unqualified success.

The fact that so many people in this vicinity are engaged in securing news for The Examiner is an evidence of the change that has come over the business of publishing a newspaper in recent years.

The Examiner is no longer merely a city newspaper; its circulation covers a wide section of Central Ontario, and is constantly expanding as its ability to cover completely and accurately the news of the surrounding district is realized.

As a matter of fact, The Examiner's correspondence service from district points costs today exactly six times as much as did the telegraphic news service used by this paper before the war.

Splendid loyalty and keen interest on the part of the many reporters here yesterday indicate that the splendid service already contributed by the newsgatherers of The Examiner will be even more efficient in the future.

"YES, WE HAVE NO . . . ."

A publicity man for one of those progressive Florida communities which pay their overhead out of the pockets of tourists sends along for free publication in The Examiner an article primarily designed to attract attention to the charms of the city in which he is interested.

And then he adds: "I'd like to send you a box of grapefruit or oranges, but if you can get away from the old desk for a couple of weeks and come down here, I'll golf and swim and bowl with you, fill you full of grapefruit and oranges and send you back a new man."

Now, what chance has a press agent like that to get anywhere?

If he had only sent along the box of fruit and said nothing about swimming and other recreations he might have got away with it.

But when he suggests what might have been and follows up with what is never likely to be, he just naturally creates a feeling that if it comes to a choice between a blank space in the paper or publishing his article the blank wins.

His technique is bad—that's all.

THE CHAMBER OF COMMERCE.

The report presented by President George A. Gillespie at the annual meeting of the Peterborough Chamber of Commerce throws fresh light upon the manifold activities of that organization, and upon the efficient manner in which it and its allied bodies are contributing community service.

President Gillespie was able to record a splendid year's work in which in many different ways the Chamber of Commerce and its allies, the Peterborough Branch of the Ontario Motor League, the Trent Waterway Development Association, the Manufacturers' Association, and other allies, have been able to advance the interests of Peterborough and district.

Such a recital of tangible achievements should do much to make it easy for the Chamber of Commerce to increase its membership.

It has made good.

Each year has seen new evidence of its ability to serve the community.

There are in Peterborough numbers of good citizens who could add to the prestige and effectiveness of the organization, and they should be members of the Chamber.

It is hoped that their enlistment will follow the splendid reports made at the annual meeting, and the enthusiasm displayed on that occasion by executive and members.

MOVING OLD SETTLERS.

An important experiment in the remaking of Ontario will follow the recent announcement by Hon. William Finlayson, Minister of Lands and Forests, of his reforestation plans. It is proposed to assist settlers now living on poor land in the rocky portions of Muskoka, Parry Sound, Victoria, Haliburton, Hastings and Frontenac to remove to the rich lands of Northern Ontario, leaving their old holdings to be again forested. Three townships in Haliburton will be the scene of initial action this year, and on the success of the try-out will largely depend the plans for the future.

It is recognized by the Government that certain areas in Old Ontario are not suited for agriculture, owing to the poorness of the soil. Past Governments have allowed settlers to be made, but it is thought the time has now arrived to make economic wrong. Settlers were eager to occupy these townships because they came on the heel of the lumbermen, when wood for building was cheap and markets for farm produce were at hand. As the woods operations receded the market declined, and the thin soil soon proved unprofitable. On the other hand, the soil is well suited for forests, and, left to nature, a good crop of pine and other woods will spring up.

There is one township in Haliburton in which there are only twenty-five residents, and several schools have fewer than five pupils each. The machinery to maintain schools and municipal government under such circumstances is unduly expensive, and both the residents and the Province lose thereby.

It is proposed to move the 150 people in the three Haliburton townships to some point in Northern Ontario where there will be good land, a market for products, and companionship for the newcomers. They will be asked to exchange their land in Haliburton for land in the North, the Government providing transportation for all concerned, together with their furniture, live stock, implements, and such portions of their present houses as they would like to move. When the old townships are abandoned they will be sealed up against settlement to allow the forest to grow up, and forest workers and rangers will be employed to guard the trees. In the North the Government will provide such modern necessities as a community hall for local gatherings, including church services.

Already Mr. Finlayson has received endorsation for his proposal and many offers of co-operation. The plan sounds radical, but, after all, it is founded on economic justice and common sense.—The Globe.

THE RACES IN CANADA.

In a speech made at the Montreal Reform Club, Senator Belcourt spoke of the possibility or even the probability that the control of public affairs in Canada may pass to immigrants in twenty-five or fifty years.

"There are those who see that English and French should seriously reflect that the real danger is that, one day, governmental control may pass from the hands of the two founding races, to be taken up by the invading mass, whose languages have already become established in some parts of the West. Experts tell us that the country can absorb up to 1,600,000 people per year; and we have not, like the people to the south of us, thought of limiting them."

The moral which the Senator was trying to drive home was that the future would hold occasion for greater unity than ever between English and French. The advocacy of unity is statesmanlike, and Senator Belcourt is sincere in his championship of the rights of the French minority. But when he speaks of the probability or even possibility of both English and French being swamped by newcomers of other races he seems to be unduly alarmed. During the decade from 1911 to 1921 the total increase of the population of Canada was 1,581,840. The British increase was nearly 67 per cent. of the total, and the British and French increase together was 86.6 per cent., leaving only 13.4 per cent. for all other races, not a very alarming situation. It may be said that the decade from 1911 to 1921 was exceptional because it included the war years, in which the volume of immigration was small. But the percentage of the various elements of population in 1921, the result of all the immigration since 1871, tells much the same story. The British percentage was 55.40 and the French 27.91, a total of 83.31, leaving only 16.69 for all other elements of the population. Between 1901 and 1921 the British and French percentage declined from 87.73 in 1901 to 83.31 in 1921. All of this decline took place in the decade from 1901 to 1911 when the volume of immigration was very great. But even at the rate of 1901 to 1911 it would take a long time for the foreign-born element to become so large as to be formidable.

It is misleading in this respect to take the population of foreign origin in bulk. For those who are nervous about foreigners there is comfort in the fact that these foreigners—as we call them for purposes of convenience—are divided among so many different races, and the percentage in each case is small. The highest is the German 3.35 per cent., the next the Russian 1.90 per cent. There might conceivably be danger if the members of any one race were so numerous as to be able to aspire to domination, but this is far from being the case. There is no bond of union between foreigners as a whole, and no motive for any union which would endanger our institutions or our future. There is nothing in the present situation of Europe which would lead Italians or Germans or Russians to look back wistfully to the country of their origin and desire to keep up their old allegiance or that of their forefathers. The thought which must dominate their minds is that they are far better off here than they would be in the old land and far better off under British and Canadian government than under the rule of any European continental power.

Any kind of foreign European domination here may be dismissed as beyond the scope of reasonable probability. Those who are afraid that Canada will become, not more European, but more American, need be in no great fear of the European newcomers. The laws of the United States dealing with immigration are far more stringent than ours, so that European foreigners in Canada would have nothing to gain by working for annexation to the United States.

We have used the word foreigners for purposes of convenience, but the term is not fairly applicable to many persons whose origin is European in the continental sense, but who are good Canadians, and who regard this as the land of hope for themselves and their children. We agree with Senator Belcourt in his plea for the unity of the British and French races, but we would make the same plea in regard to all who are making this country their home. There was a time when the racial and religious differences of British and French were regarded by some as serious obstacles to unity. If that problem has been solved, and it is at least in a fair way toward solution, the two races together ought surely to be able to assimilate the much smaller elements to which we have referred and to make all work together for the common interests and ideals of Canada.—London Advertiser.

EDITORIAL NOTES AND COMMENT.

It will take some time for our neighbors to laugh off that 203-mile speed record set up by Col. Seagrave.

Mr. Woodsworth, M.P., thinks that Canadian citizens should leave China. And doubtless there are many of them who would like to take his advice.

The fact that T. L. Church, M.P., is in Vancouver with Varsity Grads may possibly explain the despatch with which business is being transacted at Ottawa.

The little red school house is a costly edifice when it only houses three or four pupils.

The Liquor Control Act has gone through the Legislature unchanged, except for several minor amendments. It is significant that only a handful of members was present for the final reading of the bill.

CATTLE, GRAIN AND PRODUCE

Peterboro—Toronto—Montreal

TORONTO LIVESTOCK

TORONTO, March 31 — Market holding steady to firm at the week's advance of 25c on good to choice butcher steers, heifers and fat cows. Export trade continues very quiet, but to make up for the smaller export demand, trade opened brisk for the light run of butcher offerings. Calves are a little easier under this week's heavy calf runs.

Choice finished butcher steers, handy weights, 950 to 1,000 lbs., $7.50 to $8.25. Good medium butcher steers going at $6.75 to $7.25. Extra choice heavy beef steers, $7.75 to $8.40.

Fat cows, $5.50 to $6.25; medium, $4.25 to $4.50.

Calves, steady at $12 to $13.

Sheep and lambs steady. Lambs $12 to $14.

Spring lambs, $14 to $16 each.

Hogs, steady, $10, f.o.b.

Representative sales:

Receipts

Union Stock Yards—Receipts, 724 cattle, 292 calves, 1,935 hogs, 44 sheep and lambs.

Export steers, choice	8.00	to $8.40
Export heifers	7.25	7.50
Butchers, choice	7.50	8.25
do. heifers	7.00	7.50
Baby beeves	9.00	10.50
do. medium	6.25	6.75
do. common	4.50	5.00
Cows, fat, choice	5.00	6.25
do. medium	4.00	4.50
do. canners, cutters	2.00	3.00
Bulls, butcher, choice	5.00	6.00
do. medium	4.00	4.25
Bolognas	3.25	3.50
Feeders and shortkeep.	6.25	6.50
Stockers, good	4.50	4.75
Calves, choice	12.00	13.00
Springers, choice	75.00	100.00
Milkers, choice	60.00	80.00
Choice lambs	13.00	13.50
Buck lambs	7.00	9.00
Spring lambs, per head	14.00	16.00
Sheep, light	6.50	7.50
Yearlings	9.00	10.00
Hogs, f.o.b.	10.00	....
Hogs, off cars	10.90	....
Hogs, fed and watered	10.50	....
Road hogs	10.60	....
Premium selects	2.05	....

MONTREAL GRAIN AND PRODUCE

MONTREAL, Que., March 31—(Canadian Press)—A feature of the export trade in grain in the Montreal market yesterday was the marked increase in the demand from continental buyers for Canadian western barley and a very fair amount of business was accomplished for May loading. There was also some demand from the United Kingdom for Manitoba spring wheat and sales of a few loads were made for nearby shipment.

There was an improved demand from local exporters for grain in the domestic market and sales of No. 1 Northern wheat were made at thirteen cents per bushel over the Winnipeg May Option, C.I.F. bay ports, and tough No. 4 barley at 8 3-4c per bushel over the May option, C.I.F. Montreal. The trade in car lots of coarse grains was rather quiet and prices were unchanged.

The demand for spring and winter wheat grades of flour continued quiet, but prices were steady.

The millfeed market was fairly active with a firm undertone. Prices for standard grades of rolled were steady with a small trade passing.

Prices for all grades of eggs were well maintained under a steady demand. The receipts were 2,414 cases.

Owing to the very mild weather prevailing and the more liberal supplies of potatoes coming forward an easier feeling developed in the local market and prices were reduced ten to fifteen cents per bag. Sales of odd cars of Quebec varieties were made at $1.10 to $1.15 per bag of ninety pounds in bulk, ex-track.

Oats, Canadian Western, No. 2, 73 1-2c.

Oats, Canadian Western, No. 3, 64 1-2c.

Flour, Manitoba Spring Wheat patents, firsts, $8.00.

Flour, Manitoba Spring Wheat patents, seconds, $7.50.

Flour, Manitoba Spring Wheat patents, strong bakers, $7.30.

Flour, winter patents, choice, $5.90 to $6.00.

Rolled oats, bag 90 lbs, $3.30 to $3.40.

Bran $32.25.

Shorts $34.25.

Middlings $40.25.

Hay, No. 2, per ton, car lots, $14.50

Cheese, finest Westerns, 15 5-8 to 16 3-4c.

Butter, No. 1, pasteurized, 48 1-4c to 48 1-2c.

Eggs, fresh extras, 37c.

Eggs, fresh firsts, 35c.

CHICAGO CATTLE

CHICAGO, March 31 (Canadian Press)—Cattle receipts 9,000; generally steady, heavy steers active; grades slow and uneven; best heavy steers 13.50; fat cows firm, spots higher; bulls mostly 6.75 to 8.25 on weight; medium offerings; yearling vealers 9.50 to 10.50, to big packers; shippers 12.00 to 14.00.

Hogs receipts 18,000; Market closing active; light hogs generally 10.00 to 10.50; butchers steady; top 11.05; bulk 150 to 200 lb. averages 11.15 to 11.60; most 210 to 250 lb. butchers 10.65 to 11.15; top 260 to 300 lbs. 10.40 to 10.65; bulk packing sow 9.50 to 9.75; strong weight slaughter pigs upward to 11.60; bulk 11.00 to 11.40; shippers took 6,000; estimated holdover 11,000.

Sheep receipts 12,000; fat lambs closing mostly 250 lower than yesterday; late bulk wooled lambs 16.00 to 16.50; heavy lambs 15.75 to 16.00; clipped lambs 14.25 to 15.25; wooled culls 12.25 to 13.00; sheep scarce nominally strong; feeding and shearing lambs steady 14.25 to 14.75; top 15.00.

CHICAGO GRAIN

CHICAGO, March 31 (Canadian Press)—Suspicous crops conditions in this country and general expectance that unofficial estimates Friday of a probable large yield had a bearish effect yesterday on wheat. The close in the wheat market was easy 3-8c to 7-8c net lower, corn 1-8 to 1-4 to 5-8c off, oats 1-1c to 1-2c down and provisions unchanged to a setback of 35 cents.

The trade here began to focus attention on domestic predictions of future moisture and of moderate temperatures and on gossip about domestic monthly private crop summaries for April. There was also talk of probable increased clearances of wheat this week from Argentina.

Late weakness too, shown by the Winnipeg wheat market found ready reflection here, especially as earlier the current advices from Winnipeg had emphasized assertions that the backward spring in Canada might affect the size of wheat acreage. On the other hand, estimates were received that to-day's export purchases of North American wheat totalled 600,000 bushels. There were also advices which tend to confirm reported abandonment of 2,000,000 acres of wheat in Kansas.

VOICE OF PEOPLE

Letters to be printed in the Voice of the People column must be received at The Examiner office on the day before it is desired to have them published.

A LITTLE COMMENDATION

Since the Hydro-Electric put on buses in Peterboro, I have been a daily patron. The regularity and punctuality of the buses and street cars for the last year or so has been remarked by many. The scene at the corner of George and Charlotte streets each week-day morning from 6.40 to 6.45 is one of the finest examples of co-ordination and clock-work regularity that one could wish to see. In less than five minutes, three street cars and four buses arrive, each usually filled to overflowing with men and women on their way to work, and in less time than it takes to write this they are on their various ways. And this is repeated at frequent intervals throughout the day. If there is a surly or disobliging operator, I have yet to meet him. W. P.

A SERIOUS CHARGE

To the Editor of The Examiner:

Sir,—It has been for some time a question in the minds of Canadians why it is that our brightest minds go to the U.S. almost without exception. Now comes Dr. Tory, the Chairman of the National Research Council of Canada and President of the University of Alberta, who says in an address delivered under the auspices of The Royal Canadian Institute in the Convocation Hall of the University of Toronto, that the answer to that question is that "Canadians have neither the brains, courage or will to employ them." This is a serious charge and means that Canadians are so busy looking for the plums themselves that they do not want the highly-trained and capable men for positions, but prefer to keep them for themselves, regardless of consequences. Canada cannot get on if this is a fact, and on such a high authority it must be taken as a fact—that while the U.S. wants and has the "will to employ" our leading men with energy, drive and brains, our Canadian democracy has no such wish, but wants to keep the plums for themselves, though unfit to handle them. If such is the case there is no hope for improvement and we must continue to lose our highly-educated young men because numbers count and where untrained people, both male and female, can get the support from their friends, it is useless for the trained to expect preferment. There is a certain feeling in human nature which resents any form of superiority, a sort of jealous feeling, and when a position is opened from any cause, one of the multitude is almost sure to get it for that reason in preference to the better man. The very best life-blood of this country which we are paying so much to train, is literally being hounded out of Canada by the numbers of those who want the "job" for one of themselves. If this is really the case as Dr. Tory says, then the best thing we can do is to give up the immense expense that education costs us now and let "the riff-raff" run the show. Even the very people who want their sons and daughters educated—when it comes to the pinch, will vote against them, seeming unable to overcome a feeling that they do not want to be put out of the running themselves and that no "class of trained and educated" people is to be allowed to monopolise positions, even if they are the only ones fit for them. The U.S. is not the only country that knows and does better in this particular. All other countries, including even China, pays homage to its trained and educated men and women. Unless we can get over this feeling of jealousy and learn to see the great advantage we are throwing away we will go behind. It is time we make mistakes sometimes about our untrained selves as well as in having a feeling of envy. We often think we "know" just as much as "they" do. It is surprising how easy it is to reason ourselves into a feeling of satisfaction with ourselves. But our untrained reasoning powers are not good and all make mistakes we do not see. It is most important that when no less a person than the chief of our greatest and most important body, "The Council of National Research" speaks, we should listen, unless we are determined always to prefer the commonplace to those who are more capable.

—"One of the Commonplace."

FROM HAVELOCK BOYS

Havelock, March 29, 1927.

Dear Sir,—If possible I should like the accompanying letter printed in Thursdays paper. You might also add a note that of the 18 boys in the Continuation school, 13 signed or desired to sign this, I was uncertain, I could not be reached on account of quarantine and only 3 were decidedly against it.

Wilbert H. Bush.

Havelock, Ont., March 25, 1927.

Mr. Editor,—We have heard considerable talk around town and have read in your paper that there are some people who would abandon the Continuation School Cadet Corps. We wonder if these people know what the cadet corps has done for us and the school. Do they know

(1) That before the Cadet Corps was organized there was absolutely no place or club to provide clean, healthy and educational amusement for Havelock Continuation School boys.

(2) That the discipline of the school has improved almost 100 per cent since the corps was brought into being.

(3 That before the time of the cadets it was almost impossible to keep a boys' club going owing to lack of discipline.

Some people object to the time taken up by the Corps. Do they know that in the 1925-26 term only four hours of school time were taken up by the cadet work and since October 1926 not one second of school time has been used. How does this compare with other schools? In most schools about one half-hour of every day is taken up for physical training alone.

What club that boys may join will provide the benefits of the Cadet Corps in the proper hours for a school pupil? There is none which we know of that will do this between four o'clock and six p.m. and never keep a boy out later than 8.45 p.m. Now consider, if our Cadet corps is done away with, is the town prepared to replace it with an adequate gymnasium, which will cost them fifty times as much and not give better results. Not that we should not have a gym—nearly all schools of our size have. At our inspection last year people saw what Havelock boys can do if they get a chance. Now are we going to get that chance? Open your eyes and your pocket-books, and either leave the Cadet Corps alone, or better still, boost it and give us a gymnasium. Every fair-minded citizen should investigate this matter for himself, and not take someone else's work and knock the corps. Always keep in mind that cadet training entails no military obligations.

(Signed)
Wilbert H. Bush
Ernest J. Sanderson
Maynard Bullied
Paul Voyer
Gerald Buchanan
Percy McArthur
Keith Chiles
Austen Wilde
George Wilde
Frank McLa
Laurence Sand
Blake Haig
R. Wood.

(Although unable to sign for themselves owing to quarantine, B. Haig and R. Wood desired their names put on this list.)

HERE'S TO YOUR HEALTH

BY DR. FRANK McCOY

Today's "The Fast Way to Health"

© 1926 McCOY HEALTH SERVICE - LOS ANGELES - CAL.

GOOD NON-STARCHY VEGETABLES

The non-starchy vegetables contain the smallest amount of food value of any foods which are used in our daily diet, and yet, in many ways, they are the most valuable foods. They contain the largest quantity of organic minerals which are as necessary to the body as the foundation is to a house. These minerals form a vital part of the nucleus of the nerve, bone and blood-building cells.

These non-starchy vegetables supply bulk material and can be used with the most concentrated foods, such as proteins and starches and, used in this way, they furnish a medium through which those foods high in calorie value can be easier digested.

The following are some of the best non-starchy vegetables:

Celery may be used with benefit, either in the cooked or raw form, at any meal in the day. This is one vegetable which seems to agree with everyone. The flavor changes according to the cooking-time. Thirty minutes is sufficient, but if celery is cooked two hours it develops a delicate flavor entirely different.

Spinach, Beet tops, Turnip tops, Mallow, Lettuce and Kale should be prepared by washing carefully and cooking in their own juices. Put a cover on the pan and allow these vegetables to cook slowly for about ten minutes, then turn the fire up and cook for five minutes more. The first ten minutes of slow cooking will draw the juice from the leaves so that they can be cooked in their own juices.

String Beans may be secured the year around, either fresh or in cans. This is a very good canned vegetable to use in the winter time, especially in the colder parts of North America where the fresh vegetables are not available.

Asparagus is another non-starchy vegetable which may be used the year around; if canned asparagus is substituted for the fresh during the winter time or whenever the fresh asparagus is not in season.

Summer Squash, Cucumber and Chayotes are all in the non-starchy squash family. Summer squash is available during the summer months only, but cucumbers may be secured nearly the whole year around even though they are more expensive in certain seasons than others. The chayotes are a Mexican squash procurable in the south-west only.

Beets, Carrots, Parsnips, Turnips and Oyster plant may be used as non-starchy vegetables if they are very small and tender. The peel should never be removed, but these vegetables should be well washed with a vegetable brush and cooked in a small amount of water.

Egg plant is a good non-starchy vegetable which is usually spoiled by frying in grease. It may be cut into small pieces and boiled or baked in the oven, but should never be fried.

DR. FRANK CRANE'S DAILY EDITORIAL

FIRE

By Dr. Frank Crane.

The most important invention of the human race was the discovery of fire.

Nobody knows who made the first fire. The Greeks had an interesting tradition that it was stolen from the gods by Prometheus and given to man. Some think that it is of volcanic origin.

Whatever its origin it has enabled man to be independent of place.

By means of it he can inhabit wintry zones and he can also use it, as in steam boilers and otherwise, as a most important tool to increase the productivity of his hands.

At any rate fires are very old in the history of the human race and go back to such time as "the memory of man runneth not to the contrary."

Some recent writer called attention to the fact that the amusements and comforts of today are based upon the necessary actions of yesterday.

That is, little girls play with dolls because for ages their mothers had been nursing babies.

Baseball is a great sport because our ancestors used to wield tree limbs, run, and throw missiles, throwing, running and batting being the elements of the game.

The earliest communal center, that is the focus about which any group gathered, was a fire.

The community fire of the Indians about which they held their pow-wows has its place deep in the instincts of the race. It is for this reason that the steam radiator or hot-air furnace can never take the place of the open fire.

There is a pleasure about sitting around the glowing coals or burning wood which appeals to our strongest instincts. In such manner our ancestors gathered around the central fire.

Even in coming days, when all residences may be heated by electricity and kept at summer temperature during winter, the open fire will have its place. It not only has a practical use, but it appeals very strongly to sentiment.

Copyright, 1927, by The McClure Newspaper Syndicate.

WHERE QUALITY COUNTS — DOMINION STORES LIMITED — WHERE QUALITY COUNTS

Every Dominion Store carries a complete line of NATIONALLY ADVERTISED Products—"Where Quality Counts"—at prices that will save you money. We buy direct from the manufacturer, thus saving the middleman's profit—and the savings we effect are passed directly on to you. In addition to this there is the surety of always receiving fresh merchandise, as it reaches you quicker through our stores.

Star Ammonia Powder 4 pkts. 23c

P. & G. White Naptha Soap 10 cakes 45c

Old Dutch Cleanser 2 tins 19c

National Ketchup Week Mar. 28th to Ap'l 2nd

Heinz Tomato Ketchup Small 2 for 33c Large 2 for 49c

Quaker Corn Flakes 3 pkts. 27c
Grape Nuts - - - 2 pkts. 29c
Kellogg's Corn Flakes 2 for 21c
Shredded Wheat - - 12c pkt.
Cream of Wheat - - 24c
Post Toasties - - - 2 for 21c

H.P. Sauce 26c
Tiger Catsup Quart Bottle 21c
L. & P. Sauce 23c

Kipper Snacks 2 for 13c
Bird's Custard 18c
Benson's Corn Starch 2 for 25c

Guest Ivory Soap 4 Cakes 15c

Shirriff's Orange Marmalade Family Size Jar 47c

Snowdrift Cocoanut Shredded 21c lb.

Delmonte Asparagus Tips No. 1 tin 33c

Pure Quebec Maple Syrup Qt. bottle 59c No. 10 tin $1.79

"TASTY" BREAD Full Weight Loaf 9c IT'S WRAPPED

Christie's Bunnies and Chicks Biscuits 35c lb.

Keen's D.S.F. Mustard ¼-lb. tins 27c

Domestic or Easifirst Shortening 1-lb. - 17c 3-lb. pail 49c

Aylmer Soups 2 tins 17c

Quick Quaker Oats 28c

CAPITOL - Now Playing

Also Hedda Hopper and Craufurd Kent in "MONA LISA"

Tom Mix and TONY the Wonder Horse in The LAST TRAIL

ZANE GREY'S

How Many Can You Answer To-Day?

Each question counts 10. If you answer 8 correctly, your intelligence rating is 80%. Actual tests reveal that

8 out of 10 correct is College Standard
6 out 10 correct is High School Standard
4 out of 10 correct is Grammar School Standard
Less than 4 correct is Uneducated Standard

1. Axminister is a name given particularly to a type of what house furnishing?
2. Near what city are the famous catacombs located?
3. Who invented the best known reaping-machine?
4. Who wrote The Vicar of Wakefield?
5. For what railroad do the initials D.L. and W. stand?
6. Who was Praxiteles?
7. What is the distance from Halifax to Vancouver?
8. What and in what continent is Tanganyika?
9. Who has often been called "the Father of History?"
10. What is Thomas Edison's middle name?

(Answers on the want-ad page)

PROTECTS BRUISES

Cover bumps, bruises and other broken skin with "Vaseline" Jelly. Quickly soothes and heals. Takes away the hurt.

Look for the Trade Mark "Vaseline" It is your protection

Chesebrough Mfg. Co., Cons'd
5520 Chabot Avenue MONTREAL

Vaseline
TRADE MARK
PETROLEUM JELLY

Junk! Junk !! Junk !!!

It will pay you to get our prices before disposing of your accumulations of scrap iron, metals, bags, etc. Store and Garages to let.

A. LOW & CO.
385 Bethune Street
Phone 697; Nights & Holidays 1027

CHINA PAINTING
Mrs. Langley McCarthy Teaches Biscoffs' New and Beautiful Work in CHINA PAINTING

COAL

All Sizes Any Quantity

NUT	$15.75
STOVE	$15.75
EGG	$15.50
PEA	$13.00
COKE	$13.00

Cleanest and Best

THOS. A. REHILL CO.
210 Wolfe Street
Phone 245

RICE LAKE MAN HANGS HIMSELF

Thomas Sandercock, 55, Found Dead in Barn on Farm.

HEALTH WAS POOR.

PORT HOPE, Ont., March 31. — Thomas Sandercock, aged 55, a well known farmer residing at Bennet's Landing, Rice Lake, was found hanging in his barn at 8 o'clock yesterday morning. The man, who had been in ill-health for some months, had gone to the barn early in the morning to do chores. When he failed to return after several hours a search was made.

Doors and entrance to the barn had been closed and latched from the inside, and it was with difficulty that searchers entered. He leaves a widow, two sons and two daughters.

The Williams Piano Co. Limited

Made by the largest producers of pianos in Canada. Established in 1849. Sold by reputable dealers everywhere on a fixed price basis. Prices Range from $450 to $3000.

The WILLIAMS PIANO

J.M. Greene Music Co.,
Home of Good Music.
We are Exclusive Representatives.
Charlotte Street.

Farmer's Needs

WIRE FENCING OF ALL KINDS
CULTIVATING MACHINES, etc.
PLOUGHS, HARROWS
SEEDING MACHINES
PUMPS, WATER SUPPLIES
WASHING MACHINES
MOTOR OILS FOR CARS, etc.
A Call Will be to Your Advantage

W. J. DAVIS
Dealer in Implements, Etc
379 Water Street.
Phone 1329

HYDRO TO UNITE THREE SYSTEMS

Amalgamation Of Eastern Ontario Branches Forecast By Commissioner.

PULP MILL SOLD.

TORONTO, March 31.—Announcement of a 20 per cent. rebate to rural power users and the forecasting of the amalgamation of the Central Ontario Power System with the St. Lawrence and Rideau Systems, the deficits of any one part to be accounted for by the whole, and the entire system to be municipalized as in the general Hydro System, was made by Hon. J. R. Cooke, Hydro Commissioner, speaking in the Legislature yesterday on Hydro estimates.

Mr. Cooke defended the recent increase in Hydro rates in areas served by the Central System, and declared that the municipalities involved are still saving hundreds of thousands of dollars, as compared with their expenditures under the Seymour Power Company.

Low Rates Increase Waste.

Describing the Hydro's ability to meet all its obligations, he stated that over three million dollars could be raised at once by the adding of one cent to the rate per kilowatt hour for lighting purposes. He also suggested that when these rates are lowered to less than two cents they tend toward a waste in current in homes and factories.

He noted that during the last year two and a half miles per day of transmission lines were built, and more than 10,000 miles of lines are now in operation, serving more than 2,000 rural people. To date, said he, more than $2,000,000 had been spent in bonuses. "That," said he, "is the most profitable investment in agriculture ever made in this Province."

He referred at length to the "Central System," where the plants are owned by the Province but operated by the Hydro-Electric Power Commission. When the Province took over this system all the municipalities were paying the Seymour Power Company 8 cents per kw.h., with the exception of Lindsay and Trenton, paying 7 cents. When the Province bought the system the Power Commission lowered the rates.

Pulp Mill Sold.

The Minister announced that the Campbellford pulp mill, part of the property taken over from the Seymour Company, had been sold. He also hoped that the Peterborough Street Railway would be disposed of soon.

In reference to the Nipigon, he stated that developments were under way there whereby 19,000 additional men would be employed and an additional population of 100,000 supported.

Referring to developments in old Ontario, he stated that rates "are so low that they are conducive to waste." He thought that the principle of lowering these rates might well be reconsidered.

In conclusion, he pleaded that in Hydro affairs the welfare of the public be considered greater than partisan politics. He hoped that the estimates would be unanimously approved.

MEN CONNECTED WITH HOLD-UP

Two Men Held in Montreal Believed Guilty of Port Hope Crime.

PORT HOPE, Ont., March 31.— By means of photographs and descriptions supplied by the Criminal Identification Bureau at Montreal, local police have positively identified Walter Rheaume, 24, and Harry Bolton, 22, who are at present awaiting sentence in Montreal for charges of hold-ups, as the men who held up Night Constable Wm. Harvey on March 17, disarmed and bound him and robbed the Pattenick clothing store.

Rheaume and Bolton were arrested by Montreal police on March 21 in connection with two hold-ups there, and pleading guilty, were remanded for sentence. At the time they were driving a sedan stolen on March 13 from Windsor, and it was by means of the license numbers that they were connected with the local outrage.

Charges of assaulting an officer and burglary have been laid, and it is possible that the pair will be placed on trial here, following disposal of their case at Montreal. Bolton also goes under the aliases of Smith and Wilson.

Yeast and Iron Adds Weight

New Combination of Yeast and Iron Makes Lovely Curves and Clears Your Skin—*or pay nothing*

Think of it! 10 pounds of good firm flesh added in 2 to 3 weeks! Your complexion made clear and youthful—all in a single course treatment of nice, pleasant tablets of IRONIZED YEAST!

But how does it work so quickly? The answer is simple. IRONIZED YEAST contains the blood and body building value of yeast and iron in a concentrated form that is **8 times more effective than yeast and iron taken separately.**

IRONIZED YEAST gives you all the weight-building benefits contained in cod liver oil.

If your skin is pimply sallow or blotchy, taken IRONIZED YEAST today and see the marvelous change to a clear fresh, girlish complexion. If your weight is below normal, start IRONIZED YEAST **now** — and note how pounds are gained, hollows fill out and smooth curves result. Get IRONIZED YEAST today. 60 pleasant-tasting nice tablets to a package. Absolutely safe, containing no harmful drugs.

Try It on "Money-Back" Offer

Go today to any drug store. Get a full size treatment. If after this generous trial you are not delighted with effects, **ask for your money back.** It will be refunded immediately. 60 tasty tablets to a bottle. If inconvenient to buy from druggist, send $1.25 direct to THE IRONIZED YEAST CO., Fort Erie, Ont., Desk 149F.

MILK INSPECTORS AROUND MONTREAL

U. S. Has Four Officials in the District Placed Under Embargo.

HUNTINGDON, Que., March 31. — (Canadian Press.) — The United States Department of Agriculture has now four competent officials in the districts about Montreal, which are included in the area covered by the milk and cream embargo from Washington. The embargo prevents milk and cream from these districts being exported to the United States.

62 DIE VIOLENTLY DURING ONE MONTH

Automobile Responsible For Nine Deaths in Toronto.

TORONTO, March 31.—(Canadian Press.)—Violent deaths number 62 in this city during the month of March, with the automobile scoring heavily in the list. Nine persons were killed or died from injuries in automobile accidents. These figures are the second highest in the history of the city. There were seven suicides.

Exact Color Restored

"no difficulty getting right shade since using BROWNATONE." Mrs. Maria Jones, Biloxi, Miss.

and it costs only 50¢

Thousands of women no longer pay $10 or more to a hair dresser to tint gray or faded hair. They use BROWNATONE. Without experience — at the very first application — anyone can make a professional color match. BROWNATONE is immediately effective. No delay in the developing of color. Is natural-looking in the strongest lights. Youthful glow and lustre restored. Guaranteed absolutely harmless to the scalp, or skin or hair. BROWNATONE restores color that is natural, beautiful and unaffected by shampooing, marcelling, or other scalp treatments. Will not wash out—won't rub off. Only one application necessary. Test it! See for yourself the amazing results. In two colors from which any shade is easily obtained. At drug and toilet counters. Two sizes: 50c. and $1.50.

The Savine Pharmacal Co., 604-N Stearns Bldg. Windsor, Ont.

or Send 10c to pay cost of packing and postage for Trial Bottle Specify Light or Dark

BROWNATONE

LOCAL MAN HEAD OF WOOL DEALERS

Gordon Monkman Elected President of Dominion Association.

The tenth annual meeting of the Dominion Wool Dealers' Association was held in the King Edward Hotel, Toronto, on Tuesday, March 29th. L. Biggin, in addressing the members, stated that he was sorry that he was not able to paint a more optimistic picture, but the cold hard facts of conditions in the textile industry in Canada at the present time were not conducive to optimism. Mr. Biggin stated that since the formation of the association they had passed through business conditions which he did not think could be equalled in any other business or trade. He expressed the hope that they would not again experience the violent fluctuations of 1919-20, or 1924-25.

The present strength of wool prices, which has manifested itself throughout the selling season in all wool producing centres, would indicate a confidence in values, he stated. "The importation of foreign goods into Canada has increased at an alarming rate, owing to our manufacturers not receiving adequate protection in the form of import duties on foreign materials, and I sincerely hope that our Government will render some assistance to the industry, which will enable it to compete more successfully with foreign manufacturers. On this alone I believe depends the very existence of our wool trade in Canada," said Mr. Biggin.

The following officers were elected for the ensuing year: President—Gordon Monkman of G. Whitaker and Co., Limited, Peterboro, Ont.; Vice-President—A. Dewhirst, Ackroyd Bros. Limited, Toronto, Ont.; Secretary-Treasurer — E. E. Firth, Toronto, Ont.; Directors — Leslie Biggin and J. H. Ledger, Toronto, Ont.

WORKMAN KILLED BY SAND CAVE-IN

James Davis, 51, Dead When Taken From Bottom of Sewer.

TORONTO, March 31.—Buried beneath about two feet of sand in the bottom of a sewer excavation in York Township yesterday, James Davis, aged about 51, of 50 Holmesdale Crescent, Fairbank, was instantly killed.

Due to the prompt action of his fellow-workers, the man was uncovered in about ten minutes, but Coroner Dr. G. W. Clendenan, who arrived a few minutes later, pronounced life extinct. It is thought that the weight of the sand broke his neck, and that he was not smothered to death.

The man was working at the bottom of a trench at Eileen Avenue and Scarlett Road, where sewers are being laid by York Township. He was on his knees working on a catch basin, it is reported, when a large section of the bank caved in and buried him.

A. Durling, forman in charge of the work, was standing nearby when the landslide occurred, and, with the assistance of several other men, had Davis uncovered in about ten minutes.

Coroner Clendenan ordered the body removed to Speer's Undertaking Parlors, and an inquest will be held on Monday evening.

Could Not Sleep Heart and Nerves Were So Bad

Mr. Geo. Meek, Windsor, Ont., writes:—"I suffered with my heart and nerves and could not sleep at night for noises in my head. I managed to keep at my work somehow, until I began to have dizzy spells which got so bad I could not go to my work. I was afraid to go out any place, for very often I would stagger on my feet, and everything in front of me would turn black and fade away. While I was home sick a friend told me to take MILBURN'S HEART NERVE PILLS. I got four boxes and by the time I had used them the pains and noises in my head ceased and I was able to get a good night's rest. Although that was six years ago I have never been troubled with that complaint again."

Price 50c. a box at all dealers, or mailed direct on receipt of price by The T. Milburn Co., Limited, Toronto, Ont.

GRAND OPERA HOUSE

EUCHARISTIC CONGRESS IN CHICAGO

THE GREATEST CROWDS. THE NOBLEST SETTINGS.
THE MOST IMPRESSIVE PAGEANTRY EVER PHOTOGRAPHED.
1,000,000 People Assemble at Mundelein.
"A Picture for All Humanity."

THURSDAY, FRIDAY, SATURDAY EVENINGS AT 8:15 P.M.
MATINEES—FRIDAY AND SATURDAY AFTERNOONS AT 3 O'CLOCK

TICKETS Including Amusement Tax **1.00, 75c, 50c, 25c**

SPECIAL PRICE FOR CHILDREN FRIDAY P.M., 15c.

REGENT

Last Chance to-night to see JOHN BARRYMORE in

DON JUAN

Owing to the number of our patrons that have been turned away, we will run Two Complete

SHOWS TO-NIGHT 7 & 9 o'clock

Coming Fri. and Sat. SPANGLES

Theatres

AT THE REGENT.

"DESTROY WOMEN" IS THE MOTTO OF SCREEN DON JUAN.

John Barrymore is "Don Juan!" That is the treat promised for local picture-goers at the Regent Theatre, a Warner Brothers production.

Barrymore plays a dual role. First he appears as Don Juan's father, Don Jose; a courtly, punctilious, subtle Spanish aristocrat, who, discovering his wife is unfaithful, dies with this warning to his boy, Juan: "Destroy women or they will destroy you."

Barrymore's magnetic personality has never, according to all reports, been more effectively projected than in this picture. Excellent as were his performances in "Beau Brummel" and "The Sea Beast," these achievements are said to fall into insignificance beside that of his "Don Juan"; the god-like pagan who made of his life the most glamorous romance.

CIRCUS FREAKS ARE LOVERS IN BIJOU PICTURE.

In "Spangles," the Universal-Jewel shortly to come to the Regent Theatre, you will get an entirely new view of the people of the circus who are known as "freaks," for you will see their life, and their hopes, loves and ambitions as they appear after the "big top" is struck and the crowd is gone. And you may be surprised to learn that their hearts are very much like our own.

Of course, the bearded lady in "Spangles" is played by a very attractive young actress, Grace Gordon, and the beard is false, but in the case of the other freaks, they are "all wool and a yard wide."

The dwarf is Charlie Becker, member of a famous family of German dwarfs who came to this country three years ago; the fat woman is Nellie B. Lane, the giant is "Tiny" Ward, and the contortionist is Paul Howard, both well-known to circus and vaudeville audiences.

ASK FOR CONFERENCE.

Ohio Miners Wish To Draw Up New Wage Agreement.

COLUMBUS, Ohio, March 31 (Canadian Press).—On the eve of the threatened suspension of mining in Ohio, the Ohio miners have invited the Ohio operators to a joint conference with the object of drawing up a new wage agreement, according to an announcement by Lee Hall, president of the Ohio miners.

Don't Fuss With Mustard Plasters

Don't mix a mess of mustard, flour and water when you can relieve pain, soreness or stiffness with a little clean, white Musterole.

Musterole is made of pure oil of mustard and other helpful ingredients and takes the place of mustard plasters.

Musterole usually gives prompt relief from sore throat, bronchitis, tonsillitis, croup, stiff neck, asthma, neuralgia, headache, congestion, pleurisy, rheumatism, lumbago, pains and aches of the back or joints, sprains, sore muscles, bruises, chilblains, frosted feet, colds of the chest (it may prevent pneumonia).

The Musterole Co. of Canada, Ltd. Montreal

MUSTEROLE
A LL NOT BLISTER

Better than a mustard plaster

HOME BUILDING

Call or phone for plans and estimates on Houses, Garages, etc. Insulated houses a specialty. Houses built on monthly payment plan.

A. B CUNNINGHAM
331 Reid Street

WOOD

½ Cord 12" Hard Slabs.....$5.50
½ C'rd 12" Hemlock Slabs $3.75
½ Cord 12" Mixed Wood....$4.50
½ C'd 12" Body Hardwood $6.50
½ Cord 12" Edgings.....$2.75
Small Load Mixed Wood....$2.50
Quantity of Elm Plank

COAL

Best Scranton Anthracite
Stove and Nut, ton.....$15.75

Pea Coal and Nut Coke, ton $13
Pocahontas, Steam Coal, etc.

H. H. DINSDALE
PHONE 158
CHARLOTTE or KING STS.

COAL

Egg	$15.50
Stove	$15.75
Nut	$15.75
Pea	$13.00

SOLVAY COKE

Nut size	$13.00
Pea size	$12.00

WOOD
Body Hardwood
Hard Slabs
(Cut to your order)

Phone 209
H. B. T YLOR & SON

OUTLINE OF SCIENCE — CXLI—Tracing the Earths First Inhabitants. *by* MAX HAHN

IF YOU HAVE EVER BEEN DIGGING A GARDEN WHEN UNEXPECTEDLY YOU UNEARTHED AN OLD SPRINKLING CAN OR PERHAPS A HIGH-WHEELED BICYCLE YOU HAVE HAD AN INDICATION OF HOW SCIENCE TRACES THE EARTH'S FIRST INHABITANTS.

© McClure Newspaper Syndicate

WHEN WE READ A BOOK WE BEGIN AT THE FIRST CHAPTER AND ADVANCE TO THE LAST. SCIENCE HAS HAD TO DO JUST THE OPPOSITE. THE SCIENTIST LEARNS BY STUDYING THE LAST CHAPTER, THEN THE NEXT TO LAST CHAPTER, AND SO ON UNTIL HE HAS REACHED THE LAYER OF ROCKS WHICH WAS FORMED BEFORE THE FIRST ANIMAL LIFE APPEARED.

AS THE SCIENTIST DIGS DEEPER AND DEEPER HE UNCOVERS EARLIER AND EARLIER CHAPTERS IN THE HISTORY OF THE EARTH'S INHABITANTS. IN THE LAST PICTURE OF THIS STRIP YOU SEE HOW A CROSS-SECTION OF THE CRUST OF THE EARTH MIGHT LOOK IF YOU COULD FIND ALL OF THE CHAPTERS IN THE STORY OF THE EARTH COMPLETE.

NEW SPRING NECESSITIES

FOR YOUR OWN HOME!

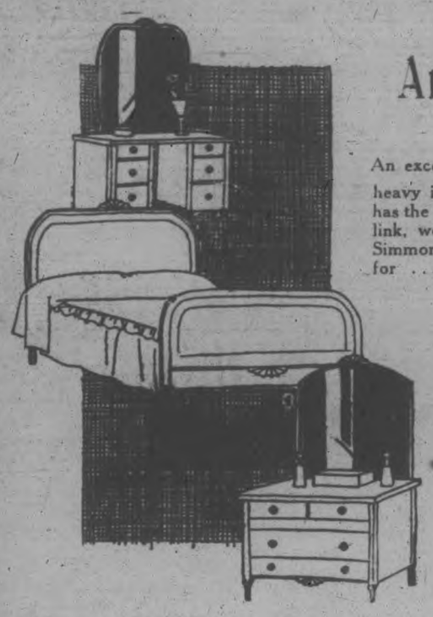

Another Simmons Bed Outfit

BED, MATTRESS AND SPRING

An exceptionally good looking Steel Bed with square continuous post and heavy imitation cane panels at head and foot. It has the walnut finish. In Springs you have choice of link, wovenweld or coil. The Mattress used is a Simmons' layer felt. A splendid value, complete for **$24.50**

A Walnut Finished Bed

WITH SPRING AND MATTRESS

A strongly made Steel Bed with fancy panel at head and foot, 1½-inch continuous post frame and flat fillers. Mattress, Simmons' sanitary, covered with art ticking. Springs are the durable link fabric, with rigid steel frame. Price, complete **$19.50**

Heavy Weight White Krinkle Spreads

Spreads that are greatly in demand for hospital or general use. They are made from a splendid weight white cotton in the krinkle weave. These are very easily laundered and have a good appearance. Here in 72 x 90-inch. These sell so quickly that it is almost impossible to keep them in stock. These sell at, only **$1.99**

A Good Variety of New Patterns in Chintz

A splendid collection of good firm quality Chintz with ground colourings in good medium and dark shades, patterned with pretty flower, conventional and bird designs in bright harmonizing tones. Suitable for window drapes, slip covers and many other uses. 36 inches wide. Per yard **29c**

A Bargain in Simmons Mattress

Good, comfortable Sanitary Mattress, covered with good strong art ticking in attractive patterns. Sizes 3' 3", 4' and 4' 6". Exceptional value at **$7.50**

Slumber King Spring

CANADA'S GREATEST BED SPRINGS

Made from ribbons of flexible steel, suspended by long strong coils. Extra wide border strip and cables keep edges trim with nothing to catch and tear the bed clothing. No other Spring is so easy to keep clean. All sizes. One price, only **$12.00**

Good Hemmed Bed Sheets

Made from a good quality fully bleached sheeting in the 72 x 90-inch size. All hemmed ready for use. These are real value selling at, each **98c**

Sanitary Mattress

SIMMONS' SPECIAL

Serviceable as well as comfortable, these Pure White Layer Felt Mattresses. Made with rolled edge and covered with heavy-weight art ticking in several attractive patterns. Come in 3' 3", 4' and 4' 6" sizes. Extra value at **$15.00**

A Special in New Curtainings

In white and cream colours and patterned with new flower, bird and geometric designs. Madras finished with plain and band edges. Nets with narrow lace. Price, per yard **59c**

Oil Finished Shades

In plain white, a good mid shade of green and in buff or cream shades. All mounted on dependable spring rollers and in the 37 x 72-inch size. A splendid value selling at the special price of **89c**

THE HALL STORE

REGULAR MEETING.

Interesting Lecture Given at Meeting of U.F.Y.P.O. at Bailieboro.

BAILIEBORO, March 31 — The U.F.Y.P.O. held their regular fortnightly meeting on Friday evening. There was a good attendance and a very interesting meeting was held. The president, W. W. Waterman, presided, and at the conclusion of the business meeting Professor Harkness, Queen's University, Toronto, gave a very interesting illustrated address on "Life in the inland waters." The speaker clearly explained the plant and animal life in the waters of Canada's lakes, showing the pictures of the various plants and animals as well as the various species of fish with a lantern. Professor Harkness also explained the advantages of such a great natural resource as Canada's fishing, of how it brought employment to our citizens, food to the people and brought a great deal of money into Canada each year by attracting the tourist trade.

The lecture was a most instructive one throughout, as it enlightened the members of the Young People's Club upon the actual life that does exist in the inland waters.

Profesor Harkness is the second speaker the young people have had the pleasure of listening to from the University extension courses. Last winter Profesor Chant gave a splendid lecture on Astronomy, which was also greatly appreciated by the South Monaghan U.F.Y.P.O.

Personals.

Misses Edna Wallace and May Earl spent the week end in Toronto.

Mrs. Lewis Fry, who has been dangerously ill for the past two weeks, is recovering slowly.

Gordon Hancock, of Peterborough, visited friends in this district on Sunday.

Messrs. Jos. and Wm. Lang, and W. Lyers were visitors to Oshawa last week.

Mr. and Mrs. James Finnie entertained a number of their neighbors and friends at a house party on Wednesday night last.

The roads leading from the highway are in a very bad condition, and as yet very few farmers have taken their cars out of their winter quarters. The provincial highway is now in excellent condition for motoring on.

SPRINGTIME.

By F. A. CONNERS,
Pastor Calvary Baptist Church,
Flint, Michigan.

The glad springtime has come again,
With its bright sunshine and showers,
To melt away the winter snow
And give us grass and flowers;
And fill the air with music sweet,
From little birds that sing,
And everything in nature speaks,
To tell us it is spring.

The buds are bursting on the trees,
As nature stoops to dawn,
Her robes of green on every bush,
And carpets on the lawn;
The new-born blossoms scent the air,
And everything is sweet,
The sun in glittering rays above,
The grass beneath our feet.

We welcome thee glad springtime here
In resurrection power,
Restoring life and beauty too
In every tree and flower;
With each recurring season
Comes whispers from above,
In nature's many voices,
Declaring, "God is Love."

Representative Doctors declared continued use of laxatives harmful

WHEN we found that eight doctors out of ten were recommending the Nujol type of treatment we asked them why. 26.6% said: "Because it is non-habit-forming." 26% said "It is a more natural method." 13% favored it "because it is not irritating." And so on down the line. We found doctors had innumerable reasons for preferring the Nujol type of treatment for the relief of constipation.

The other side of the story is shown by the following typical answers to the question: "Do you consider continued use of laxative and cathartics harmful?" Over two-thirds of the doctors said "Yes," and gave as reasons: "Do not correct condition." "Laxatives destroy the peristaltic motility." "Laxatives are habit-forming and irritating." "Cause dehydration — weaken resistance."

Doctors Advise Nujol

Eight doctors out of every ten told us they were advising the Nujol type of treatment for their patients in place of laxatives—and for these reasons:

1. Nujol is not habit-forming.
2. A more natural method.
3. A lubricant is better than a laxative.
4. Does not gripe.
5. Is not irritating.
6. Nujol gives lasting relief.

Unlike Laxatives

Laxatives and cathartics act by irritating the intestinal tract. They cause the bowels to frantically expel the contents of the intestines and thus rid the system of the drugs that pills and potions contain.

Nujol acts entirely differently. It contains no drugs, no medicine. Its action is mechanical. It merely softens the dried waste matter in the intestines and lubricates the passage so that the muscles of the bowels can expel the waste matter regularly, naturally and thoroughly.

Nature-given Remedy

Nujol appeals to the medical man because it is a simple, scientific and safe remedy for constipation, no matter how severe the case may be. It is gentle in its action and pleasant to take. Children love it! Get a bottle of Nujol from your druggist today. Doctors advise it for constipation, whether chronic or temporary. Avoid substitutes.

Nujol

Trade Mark Registered

For Constipation

© 1927 Standard Oil Co. (N.J.)

WOMAN FREED OF MURDER CHARGE

Attempted Suicide With Babe in Arms, But Was Rescued.

GRAND JUNCTION Colo. March 31.—(United News.)—A Russian mother Mrs. Louise Widmar, whose baby was drowned when she carried it with her in a suicide leap into an irrigation canal, has been acquited of murder. It took the jury but 20 minutes on Tuesday to find Mrs. Widmar not guilty of killing her child.

The woman made the suicide attempt a year ago. Her husband saw her jump and succeeded in dragging her out of the water, but the baby was swept down stream.

DON'T SUFFER EXCESS FAT

People all about you prove that unnecessary. Under modern methods no abnormal exercise or diet is required. Simply correct the cause. Marmola Prescription Tablets embody the scientific methods of today. They have been used for 19 years. The results are seen in every circle. Excess fat is not nearly so common as it was.

All druggists supply Marmola at $1 a box. Each box explains its action and the many benefits it brings. "Do what your friends are doing to get the slenderness you envy. You owe that to your good looks and your health.

Matinee Ladies

BY William B. Courtney

Copyright 1927, Warner Bros. Pictures, Inc.

"MATINEE LADIES," with May McAvoy, is a Warner Bros. picturization of this novel.

SYNOPSIS

Bob Ward, a poverty-stricken engineering student in his senior year, who is working his way through college by whatever jobs he can get at the college employment bureau, is informed by his two chums, Freddy and Arch, that they have found an easy and profitable way to earn money—by working as dancing partners, of afternoons, for rich women in a fashionable New Jersey roadhouse. Bob thinks it isn't a fit way to make a living. His landlady threatens him with eviction for unpaid rent.

CHAPTER I—Continued

As the door slammed behind Mrs. O'Sully, Bob's eyes, full of trouble rested upon the faces of his chums.

"Now you've got to take the job, Bob!" exclaimed Freddy and Arch in unison. "Come on, be a sport. If you don't come, some one else will!"

Bob gulped hard. Pride went down with that gulp—pride and honest conviction. Expediency took a hard fall out of his self-respect; even so, there was a lot of courage and aloofness, in his manner as he said quietly: "Lead me to your darned old Inn. Henceforth, I'm a dancing partner for matinee ladies, young and old—at fifty per!"

"Now you're talking like an intelligent and sensible college senior, if not a human being, should talk!" chortled Freddy, while Arch, as his outward show of joy at Bob's acceptance of the job, bounced a heavy engineering tome on Bob's head.

This precipitated a rough and

Arch bounced a heavy engineering tome on Bob's head

tumble shindy, which brought Mrs. O'Sully back into the room post haste with an indignant threat to eject all three boys, bag and book, on grounds of social undesirability, let alone financial.

Mrs. O'Sully was appeased. Then Bob asked dubiously;

"When do I start on my—err-r-r career as a male butterfly for the delectation of the idle female rich?"

"Right away—pronto—if not sooner," declared Arch. "This afternoon. That's the only time we work. See what a cinch of a job it is? These rich and jazzy janes tell their trusting husbands—who are probably keeping a couple of chorus girls apiece on a string!—that they attend the matinees. Then they skip out to nearby roadhouses and jazz joints, of which our Palisado Inn is a noteworthy example, and dance the afternoons away with young guys like us. Some of the bolder ones go to hotels in town to dance, but the most of them want secrecy, and like the outlying places."

"Where is the place that I—we—will work?"

"Over on the Palisades. We'll beat it down to 129th street and take the Fort Lee ferry. Then it's only a short ride on a bus. But come on now, get a wiggle on, old left tackle, or we'll be late for the 'matinee'. And the red hot mamas don't like to wait for their pretty little college boys!"

"Grr-r-r darn!" gritted Bob, disgusted at the sophisticated irony in his chum's description of the job and the people.

CHAPTER II

But now Bob Ward was committed to a job as dancing entertainer. He couldn't hedge. The wolf was too close. His college degree meant more to him than anything else in the world. It was within his grasp. Just a few short weeks of careful study and planning and management. It would be a burning shame if his poverty were to push the sheepskin away from his boning fingers, at this last spurt. Regardless of the cost in humbled pride, he must earn enough to keep him clear of debt and disaster until the coveted reward of four long years of grinding and scrimping on University Heights was in his hands. His very own, to have and to hold. Dearly won, fondly cherished.

Four years! Would he ever forget them? Four years in which had been bred enough wonderful memories to last four lifetimes. It was too bad that at the end the press of poverty had weighed down so heavily upon him that he had to accept work, at variance with his ideals. Yet, the ends justify the means. Ideals, after all, are something borne aloft, safe and serenely remote from whatever mud and rocks one must wade through to bear the Shining Banner toward Life's goal.

Perhaps if he would go to some of his firm friends among the professors, they would manage to aid him to a finer job. They might get the Employment Bureau to bend special efforts in his behalf. But, no. He had been to the faculty members, who were his friends as well as his teachers in the spirit of this dear old place, and they had helped him to the limit of their means. The Employment Bureau had put many things in his way. As a star football player, and also as a young man of finest, cleanest traits and a brilliant engineering student, Bob was widely popular through the undergraduate body and highly regarded by the faculty. But there was a limit, naturally enough, to the sort of temporary improvement the Bureau could provide. And while it got jobs that sufficed for the average student working his way through, while it offered the most sympathetic and helpful co-operation, the Bureau could not quite make up for Bob Ward's case, because it was peculiar and quite out of the usual run of working student situations.

Bob Ward, as superlative a football player as the famous old prep school of Dean Academy, in Franklin, had ever sent thundering toward the enemy goal lines, might have found things made easy for him in the way of scholarships at many a famous college if he had been so minded. But in Bob's old head on young and wide shoulders, football remained always subordinated in its rightful place—as a passing, if exciting and useful, phase of school years. Bob's objective in life lay far beyond the white gridiron lines, the crossbars of autumn fields. It lay on difficult Andean summits, on far-flung Yangtze gorges, on remote Australian mining wastes. All hitherto inaccessible until reduced to the everyday ken of mankind by his engineering genius. So Bob Ward dreamed. And so to him, not the acclaim of crowds out for a Saturday afternoon Roman Holiday, but the hard-earned, hard-won, high scholastic standing was what counted. Regardless of all other factors, he had selected the college that seemed best fitted to his circumstances, to his plans, and to his ambitions for a sound and thorough drilling in the fundamentals of his profession. Two years running he earned a scholarship, in competitive examination, by dint of mental, not football, powers. Then piling complications upset him until his work fell below its wonted grade, and threatened to disrupt his college career.

Troubles at home that required the donation of all the five hundred dollars reserve his father had been able to give him. Deaths of his mother, his father. A bitter junior year of scimping and saving, meeting tuition and board costs, denying himself fraternity memberships and all the material joys of undergraduate life; fighting until a few dollars had been hoarded in the bank again.

Then, two months ago, more trouble at home. A widowed sister killed in an accident; her orphan needing financial assistance. Out went the meagre bank account, in the full generosity of Bob's heart.

(To be continued)

PLEADS GUILTY TO BEATING WIFE

Wealthy Los Angeles Man To Be Sentenced on Thursday.

LOS ANGELES, Calif., March 30.—(United News.)—Nelson story Hogan, scion of a prominent and wealthy Los Angles family, pleaded guilty to a charge of beating his wife, Mrs. Felicita Hogan, niece of former Governor Sprague of Rhode Island, here yesterday. He will appear on Thursday for sentence. Mrs. Hogan charged that her husband brutally beat her last January after a domestic quarrel. Divorce proceedings charging extreme cruelty are now pending.

Are You Saving Your Somme Soap Wrappers?

for these celebrated Wm. Rogers & Sons Clinton pattern teaspoons. **You get one for every 50 wrappers you send in.**

You cannot buy these spoons in any Jewellers for less than $4.00 per dozen.

DAVID MORTON & SONS Limited
HAMILTON, ONT.

DR. WITHROW GOES ON TRIAL

Pleads "Not Guilty" To Two Serious Charges Preferred.

EVIDENCE HEARD.

TORONTO, March 30. — Canadian Press. — Dr. O. J. C. Withrow pleaded not guilty when arraigned in the police court to-day for the preliminary hearing on a charge of manslaughter and performing an illegal operation. The charges were in connection with the death of Miss Ruth Dembner at Gravenhurst on Feb. 19 last. Bart J. Brooks, charged with attempting to procure a miscarriage in connection with the same case, was one of the witnesses. His hearing will go on when Dr. Withrow's is finished.

Miss Tedcastle and Dr. Hazelwood of the Gravenhurst Sanitarium testified before the adjournment until later this afternoon.

TIME LIMIT SET IN SAPIRO SUIT

Judge Seeks To Prevent Long Arguments Over Case.

LAWYERS AGREE.

DETROIT, March 31 Canadian Press.—Nearly "interminable" arguments over legal technicalities were done away with in Aaron Sapiro's million dollar libel suit against Henry Ford when Judge Raymond to-day enunciated a policy of limiting each side. At the opening of the court, the jury was sent outside where it had been most of the trial while Sapiro's and Ford's counsel argued over the production of Sapiro's record books.

"Gentlemen, there has got to be an end somewhere," said the Judge; "I wish you would agree on a time limit—how about twenty minutes for each of you?"

Both counsel agreed, however, to a time limit of ten instead of twenty minutes.

HYDRO CHAIRMAN VISITED TORONTO

No Hope of Lower Rates Brought Back To Norwood Citizens.

NORWOOD, March 31.—Mr. W. J. McLaughlin, chairman of the local Hydro-Electric Commission, who was in Toronto last week attending the conference between the Central Ontario Power Association and the Ontario Hydro-Electric Commission informs the people that no encouragement was given the Association, in the way of reduced rates. The Hydro Commission, however, gave the Association to understand that it will endeavor to unload some of the unprofitable units.

Mr. Hugh Drain has sold his farm on the Dummer Road just north of the village to Mr. Maitland Kirk. Mr. Drain will hold an auction sale of his stocks, implements, etc., on April 14th. It is understood that Mr. Drain purposes moving to Smith's Falls to reside.

Mrs. S. Murphy, Queen Street, had the misfortune to fall and break her wrist. Dr. Sutton was called, but was out of town.

On Tuesday noon last Mr. Gerald Kelly saw a deer on the big hill north of Belmont street, east of the village. On Monday evening, shortly after six o'clock Mr. Harland Keefer also observed a deer on the hill behind his residence on Ridge Street in the centre of the village.

Venus

Spring-needle

PURE THREAD SILK HOSIERY

Service weight, *spring-needle, pure thread silk to the welt.*

$1.50

HERE'S FASHIONABLE hosiery, SPRING-NEEDLE stitched with the greatest care, giving the snug-fitting shapeliness smart women demand.

"Venus" silk stockings possess a bewitching loveliness as appealing as their snug fit. Pure thread silk to the welt.

Scores of fashionable new shades now at leading stores everywhere.

DIANA	MILO
Spring-needle Chiffon silk stockings.	Extra heavy weight
$1.50	$2.00

VENUS SILK HOSIERY MILLS, LIMITED, TORONTO

Richard L. Baker & Co., Limited, Toronto Sole Selling Agents

VENUS SILK STOCKINGS GIVE GOOD WEAR

Puts new wonders in the Cook Book

For that delightful appetizing flavor which makes a dish a real success use St. Charles in place of bottled milk. It's the rich, creamy milk that makes *so much* difference in your cooking. St. Charles milk is *doubly rich*. It is pure, fresh milk from which most of the water content has been evaporated. That is why it is so creamy. Try it for soups, sauces, breads, cakes and desserts. Ask for Tall size.

FREE—*St. Charles recipe book, beautifully illustrated.*
Write The Borden Co. Limited, Montreal

Borden's ST. CHARLES MILK

1327

GOLDEN WEDDING DAY CELEBRATED

Mr. and Mrs. James A. Bell Receive Congratulations of Many Friends.

An impressive golden wedding was celebrated recently by Mr. and Mrs. James A. Bell, at their home, Springvalley Farm, Smith Township.

In the afternoon a number of friends gathered to show the esteem in which Mr. and Mrs. Bell are held. A very pleasing feature of the anniversary was a shower of greeting cards congratulating Mr. and Mrs. Bell on having enjoyed 50 years of life together.

In the evening more than a score of relatives and friends partook of the wedding repast. The table and dining room were beautifully adorned with daffodils, candles, and trimmings of gold and white. The wedding cake occupied a prominent place on the table. At the close of a very sociable and enjoyable meal two addresses were read. One was from the local Church Board, read by Mrs. Rev. J. V. McNeely, to announce the presentation of a gorgeous floral tribute to the bride and groom of the evening. The other address, read by the esteemed pastor, Rev. J. V. McNeely, was on behalf of the Circuit Official Board. Both addresses expressed sincere appreciation of the faithful Christian efforts of the couple whom they delighted to honor. Mr. Bell responded suitably, expressing his pleasure in meeting friends and relatives on this occasion. He emphasized the value of a life of service by reviewing the years of satisfaction and benefit experienced in the activities of the Christian church.

After singing "Praise God From Whom All Blessings Flow", the company gathered in the parlor, where many other friends called to congratulate Mr. and Mrs. Bell and wish them many more years of health and happiness.

Their family consists of two sons, Frederick Finlay, residing on the homestead, and Rev. Harold James of Sebright. Both were present with their families to celebrate the happy event.

SINCLAIR MAY WAIT FOR YEAR

Public Accounts Committee Ready To Hear Him Now, Though.

TORONTO, March 30 (Canadian Press).—The Public Accounts Committee of the Legislature met for the first time this session to-day, and after a debate which at times became heated, by a vote of thirty to twelve, announced themselves as being ready to proceed with the investigation of any matter the leader of the Liberal Opposition might name, but also gave him the right to hold over this year's probe until the next session.

The resolution which embodied the committee's decision was passed "without prejudice" to next year's commission, and allows Mr. Sinclair the right to ask for an investigation of items appearing in the 1926 accounts at the next session of the Legislature.

BELIEVE THAT FORD INJURY NOT ACCIDENT

Sources Close To Magnate Say Deliberate Attempt To Kill Him.

WILL INVESTIGATE.

Mr. Ford Reported Now Resting in No Immediate Danger.

DETROIT, March 31 (Canadian Press).—Sources close to Henry Ford said last night that they considered the injury to the motor manufacturer Sunday night when his coupe was forced over an embankmen to have been a deliberate effort to kill him.

A "great many" investigators other than members of the Ford organization's staff have been placed at work, it was stated, and the automobile which dashed past Mr. Ford's car and swept it off the road is believed to have been identified.

Mr. Ford was understood to have stated that when he left the gates of the Ford Rouge River plant, driving alone, as is his custom, he noticed that he was followed by two men driving an automobile.

As Mr. Ford driving the light couple of his own manufacture, neared the bridge over the Rouge River the bigger car dashed toward him and forced him over the embankmen just as he got clear of the bridge.

"We are not saying that it was a deliberate attempt upon Mr. Ford's life," said William J. Cameron, editor of the Dearborn Independent, and generally recognized as a Ford spokesman.

"The matter is being investigated by a great many men and we believe that the car which followed Mr. Ford and forced him off the road is known.

"You can draw your own conclusions."

Mr. Ford last night rested in his own hospital in no immediate danger, according to the one bulletin issued from the bedside by Dr. R. D. McLure, chief surgeon of the hospital.

There was at first a slight concussion, from which he has recovered. A "transient hematuria (passage of blood from the bladder) and hemoptysis (expectoration of blood, usually due to hemorrhage of the lungs) which has cleared up," according to the doctor.

The injuries which will keep the motor manufacturer abed for two weeks, consist of "severe contusions over the ribs and back with considerable strain of back muscles.

Bracing of the chest and back by splinting has been resorted to.

The Detroit Free Press last night printed this description of Mr. Ford's condition:

"A deep cut over the left eye, another on top of the head, his body covered with bruises and so wrenched that he moans at the slightest movement and sometimes cries out in pain and menaced by the threat of pneumonia."

GLASGOW HAS GIRL CONSUL

While her father is on vacation, Miss Olga de la Barra, aged 21, is acting as Chilian consul in Glasgow, Scotland. She has been acting as her father's secretary for some time. The father, Dr. Thomas de la Barra, is the first foreigner to secure the decree of Doctor of Philosophy at Glasgow University.

Why? is it

that men enjoy

CLOVE LIFE SAVERS

between smokes ?

MAD CHINAMAN RUNS AMUCK IN TORONTO STREET

Kills Little Girl and Stabs Four Men With Knife.

CAN GIVE NO REASON.

Murderer Was Deported Two Years Ago As Being Insane.

TORONTO, March 31. — Running amuck with a large butcher knife, which he had stolen from Wong Wow's shop, 17 Elizabeth street, about 6.30 last night, a Chinaman stabbed a young girl in the back, fatally injuring her, and inflicted superficial wounds on three of his compatriots and another man before he was captured by Mounted Constable Charles Whitford (594) at Elizabeth and Hagerman streets. The slayer, who gave the name of Fong Wong, aged 42, of 85 Elizabeth street, was taken to West Dundas Station, and charged with murder. The victims are as follows:

Dead.

Elsie Macheska (Polish spelling Mokrzycka), aged 11, of 57 Nelson street. Stabbed through the lungs and fatally injured. Died on the way to the General Hospital.

Wounded.

Harry Wong, aged 25, of 650 Bay street, slight knife wounds in the back. Treated at the General Hospital and then allowed to go home.

Quan Chee, 201 Elizabeth street, knife wound in the back, and admitted to the General Hospital.

Lem Yea, 324 Dupont street, three superficial knife wounds in the breast. Not serious.

Peter Lanosky, 214 Richmond street west, scratches and clothing badly slashed.

The body of the dead girl was removed to the Morgue, where it was examined by Chief Coroner Crawford.

According to the police, Wong admitted killing the girl, but for what reason he could not say. It is understood that the Chinaman was declared insane two years ago while resident here, and was deported to his native country.

Wong Mow told the police that he was serving some customers in his store last evening, when Fong Wong, whom he did not know, suddenly rushed into the place and seizinfi a butcher knife from a chopping block, darted toward the door with it. In the doorway he met Lem Yea. Yelling like a maniac, Wong raised the knife and slashed at Yea's breast, cutting the front of Yea's coat in ribbons and ripping the wearer's flesh with the keen- sharp-pointed blade. The injured man dropped back under the fierce attack. Mow dashed in pursuit of the maniac.

Killed Little Girl

Shrieking at the top of his voice, and waving the murderous weapon aloft, the frenzied Chinaman ran north on Elizabeth Street. Adults and children, alarmed, fled at his approach, hunting refuge in doorways, alleys, and wherever they could. Little Elsie Macheska was walking along the street at Albert and Elizabeth Streets, when she heard the Chinaman behind her. She caught sight of the upraised blade, and screaming her alarm, made a dash for the nearest dorway. Just as she reached it the maniac plunged the knife into her back. The blade penetrated the lungs, causing such injury that the child died before arriving at the General Hospital.

HOME AND SCHOOL ASSOCIATION MEETS

Good Programme Given at Prince of Wales School.

A good programme was given at Monday's meeting of the Prince of Wales Home and School Association. The president, Mrs. George Worbor, was in the chair. Miss Richardson's class gave a dialogue and a chorus. Miss Lacheur's Sunday School Class from All Saints put on a play, "Mrs. Wiggs of the Cabbage Patch."

Miss Batten delivered an interesting address on her trip to England, France, and Norway.

The attendance was good.

A coal company will start a plant to supply electric light and power to the city of Valdivia, Chile.

'MUSIC' SUNDAY GREAT SUCCESS

Special Services at Regent Street United Church Very Interesting.

WELL ATTENDED.

LAKEFIELD, March 31. — The Sunday services, March 27th, in Regent Street Church, were of unusual interest. The day had been set aside as especially for music and praise, the purpose being to emphasize the importance and charm of music and the prominent place it occupies in secular affairs and in the charm it adds to a religious experience and church life.

The texts for the morning and evening services, conducted by the pastor, Rev. S. A. Kemp, were chosen from Isaiah 35, 10, and from Revelation 14, verses 2 and part of 3, the subject, "Music," being dealt with from the standpoint of its source, its charm, and its final triumph.

The music, rendered by the choir, was far beyond the ordinary and consisted of four anthems, two vocal duets, one cornet duet, and a ladies' quartette. The congregation fairly filled the large auditorium of the church, both morning and evening, and the congregation singing was led by the church orchestra which added an excellence which brightened the service and encouraged everyone to join in the service of praise. The experience has convinced the congregation that at least once a year a service of this character would be beneficial, and would be heartily appreciated as this, the primary effort, was.

A Junior choir of eighteen boys and girls, between the ages of ten and fourteen years, has been organized and is being trained for special occasions. They will make their first appearance, gowned in white surplices on Eastern morning.

OBITUARY.

THOMAS SANDERCOCK.

The death took place on Wednesday, March 30th, at the family residence of Thomas Sandercock, Lot 12, Concession 3, Alnwick Township.

The late Mr. Sandercock leaves to mourn his loss two sons, Clark and Charlie, at home, and two daughters, Elva and Bertha, also at home.

The funeral will take place from the home on Friday, April 1st, at 1.30 o'clock.

Interment in Centennary Cemetery.

HATTIE DAWSON.

The death occurred yesterday morning of Hattie Dawson, eldest daughter of Harry Dawson of Bailieboro. She leaves to mourn her loss her sorrowing father, one sister, Mrs. Archie Cole, Bailieboro, and one brother Jack of Detroit.

The funeral will be held from the family residence, Bailieboro, on Friday at 2.00 p.m. Interment in Dawson's Cemetery.

CHARLES C. MUNRO

The death occurred in the city of Winnipeg last night of Charles C. Munro, a former resident of this city. Mr. Munro was born in this city 51 years ago and resided here for many years. He was a teacher for some time and then was connected with the Matthews-Blackwell company, later going with the Davies Company of Toronto. In 1918 he went to Winnipeg as buyer for the Grain Growers, which position he held until two years ago when he retired through ill-health.

He leaves to mourn his loss a sorrowing wife, who is the sister of F. R. Wilson of this city and eight children. Interment will take place in Winnipeg.

MRS. S. RIDPATH.

LAKEFIELD, March 31.—The funeral took place on Monday afternoon of Mrs. S. Ridpath from the residence of her son, Mr. J. W. Ridpath, on Concession street, and was attended by a large number of friends and acquaintances who assembled to pay honor to the memory of an old friend and neighbor. Rev. Mr. Ross was in charge of the service and spoke briefly from the 12th Chapter of Revelations referring to the brevity of the earthly life which is only a prelude to the fuller life in the Father's House. "We pass through the veil but all is not over, life in its richness is only begun."

The pall bearers were two sons, Messrs. J. W. Ridpath and Gordon Ridpath; two nephews, Messrs. A. Isbister and M. Isbister, and two grandsons, Messrs. Harold Newberry and Clayton Ridpath.

Friends from out of town, who attended included Mrs. White and Mr. and Mrs. McKee of Peterboro; Mr. and Mrs. John Ridpath, Mr. Gordon Ridpath, Mrs. G. S. Podger, Mrs. Charles Winnon, Miss Margaret Isbister, Miss Jean Ridpath, Mr. and Mrs. Anderson Isbister, Mr. Clayton Ridpath, and Mr. Harold Newberry of Toronto; Mr. and Mrs. Isbister of Sarnia ,and Mr. and Mrs. Pearse from Peterboro.

MRS. ROBERT YOUNG.

YOUNG'S POINT, March 31.—The funeral of the late Mrs. Robert Young, one of the pioneers of Young's Point, was held on Saturday morning to St. Mary's church, where she had been a devout member for so many years, followed to her last resting place by a large number of relatives and friends.

She was a highly respected resident of the village, having lived such a long life she had seen the present generation grow up into manhood and womanhood.

Capt. W. J. Scollard mourns the loss of a loving mother.

The pall bearers were Messrs. P. P. Young, James Carrol, William Brooks, Walter Young, P. J. Scollard, William Scollard. Rev. Fathers Carrol and Garvey were the officiating clergy.

Among those from a distance who attended Mrs. Young's funeral were: Rev. J. V. McCauley, Ennismore; Rev. C. J. Carroll, Lindsay; P. J. Scollard, Mr. and Mrs. John Flood, Mr. and Mrs. W. J. Scollard, of Ennismore; Messrs. James McPherson, Frank Fairen, John McDonald, Douglas McDonald, V. McCabe, R. Rose, M. Costello and son Arthur, Mrs. T. Deforge, Mrs. D. O'Toole, Mrs. Angus McPherson, Mr. and Mrs. F. G. Young and family, of Peterboro; Mrs. M. Dovey of Lindsay; Dr. and Mrs. Gibson and family; Mr. and Mrs. J. A. Johnston and daughter Veronica of Lakefield.

(½ actual size)

Note the chaste beauty of this genuine Oneida Community Par Plate Soup Spoon—then read again our unique offer.

Send in 3 Labels and 20c for a Soup Spoon Worth 50c

Save the labels from "AYLMER" All-Canadian Soups. As soon as you have 3 labels from any of the 8 delicious varieties of "AYLMER", send them to "Canadian Canners, Limited, Hamilton, Canada", along with 20 cents in cash or stamps. You will promptly receive, postpaid, the beautiful Oneida Community Par Plate Soup Spoon here illustrated.

This Spoon—which sells in stores at 50 cents and upwards—is offered in the lovely "Bridal Wreath" pattern. Teaspoons to match are obtainable, when desired. Start at once to collect—in a short time you will have a set. Ask your dealer about this remarkable offer when you are buying

AYLMER SOUPS

The Flavor is Finer—the Cost is Less East of the Great Lakes 12 CENTS A CAN 8 Kinds

B108

BLACKHEADS

Get two ounces of peroxine powder from your druggist. Sprinkle on a hot, wet cloth and rub the face briskly. Every blackhead will be dissolved. The one safe, sure and simple way to remove blackheads.

here's the greatest Radio Value now in Canada

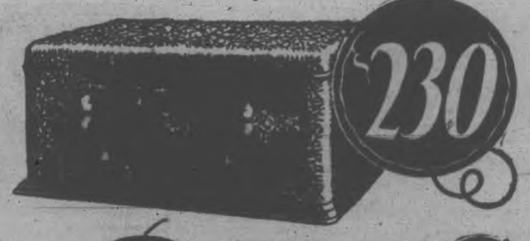

JUST PLUG IN—THEN TUNE IN

ROGERS BATTERYLESS A/C

Complete except Speaker Uniform-Everlasting-Power

No Batteries No Aerial No Chemicals

THE new Model "Ninety" Rogers illustrated above, is a five-tube A/C set, using either 25 or 60 cycle alternating current *direct* to the tubes for power. (The only set in the world that can do this.) It has two-dial control with degrees and wave lengths both shown on the indicators. Volume control and oscillation control are two other features.

In appearance, the Model "Ninety" is an ornament to any home. Enclosed in a handsome art metal case that measures only 9" x 18", it will fit on the corner of your living room table or bookcase with the power unit concealed below.

Bear in mind that this model comes to you *complete*, except for the speaker. There are no costly extra units or attachments to buy. 3 to 5 cents a week for electricity is the only "extra" you ever have with a Rogers.

* * * * *

This model represents, we believe, the greatest radio value in Canada today. Let us demonstrate. Convenient terms spread over 3 to 12 months.

Tune In On "CFRB" Rogers Batteryless Broadcasting Station—291 Metres.

Mon. 10-12 P.M. Thur. 10-12 P.M.
Tues. 6-8 P.M. Fri. 6-8 P.M.
Wed. 8-10 P.M. Sat. 8-10 P.M.

HEINTZMAN & CO., HEINTZMAN HALL Cor. Geo. & Hunter, Phone 258

WHITES CYCLES AND SPORT LTD. 212 Charlotte St. Phone 897

"I recognized the excellence of this NEW Cake Flour the first time I used it."

—N. L. PATTINSON
Domestic Scientist

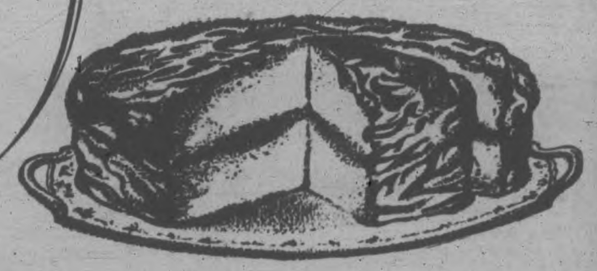

By NELLIE LYLE PATTINSON
Domestic Scientist
Author of The Canadian Cook Book

THIS is what I found the first time I tried Quaker Cake Flour:—

A flour that is easy to handle;

That is used just like ordinary flour except that you need less of it;

A flour of superlative fineness which gives an exceedingly delicate texture to the cake.

The experience of everyone who has used Quaker Cake Flour is that it is uniformly good. It always bakes the same and produces cakes of wonderfully good colour.

Money and time are wasted when you make poor cakes. They are usually unwholesome and indigestible. It is easy now to have success every time you bake.

Quaker Cake Flour will ensure you against failure and the loss and disappointment it incurs. It has been thoroughly tested both by food chemists and domestic science experts. It has been tried in many home kitchens by skilled cooks and by beginners.

I am sure you will have a new delight in cake-baking if you will try Quaker Cake Flour. It is sold under the maker's positive guarantee of satisfactory results or your money will be refunded by your grocer.

The Quaker Oats Company, Peterborough or Saskatoon, will send you by mail a full-sized package for 30 cents in stamps or coin.

From one and all who have used Quaker Cake Flour have come expressions of enthusiasm and praise in such words as these:

"My cakes are lighter and more delicate than I have ever made before."

"My cakes keep fresh longer than ever before."

"Quaker Cake Flour is not expensive because I use less than of ordinary flour and because I do not have failure."

"Nearly all my friends came over to me and asked for the recipe of my wonderful cake."

The dietitian of a large institution in Western Ontario writes:

"The cakes turned out beautifully, and I found they remained fresh for a surprisingly long time."

Quaker CAKE FLOUR

Guaranteed without reserve by its makers

WOMEN'S PAGE

SOCIETY

The young ladies of the dress-making classes of the Technical School held a concluding banquet on Tuesday evening, when they presented their teacher, Mrs. H. Lucas, with a bouquet of roses. Convenors in charge of arrangements for the banquet were the Misses Grace Greer and Verna Fell.

* * *

The condition of Mr. John Tromley, who is ill in St. Joseph's Hospital, remains unchanged.

* * *

Mr. Charles V. Whetter of Milwaukee, Wisconsin, who was in the city attending the funeral of the late Mrs. Jacobs, was the guest of Mr. and Mrs. Wesley Rose, Morrow Street.

* * *

Mrs. R. Grant entertained a number of her friends at bridge during the week.

* * *

Miss R. Duff of Toronto, who is spending some time in the city in connection with W.C.T.U. work, is the guest of Mrs. A. J. Throop.

* * *

Miss Myrtle McTaggart, 210 Stewart Street, left today to spend a few weeks with Mr. and Mrs. J. McTaggart, in Montreal.

* * *

Mrs. J. S. Londerville, who has been visiting during the past six weeks in Waterloo and Warden and other points east of Montreal, has returned home.

* * *

Friends of Mrs. Millage, Senior, of Ashburnham, will be pleased to learn that she has almost entirely recovered from a recent serious illness. Mrs. Millage is one of the oldest residents of the city, being ninety-one years of age.

* * *

Mrs. Fred Burnham of Millbrook is ill in Nicholls Hospital, where she recently underwent an operation.

* * *

Mr. E. Conroy, Reid Street, has returned home after an extended Western trip.

* * *

Mr. and Mrs. H. A. Morrow have returned from their wedding trip to Atlantic City, N.J.

* * *

Mr. Wilfred Fortye, son of Mr. and Mrs. R. H. Fortye, has been transferred by the Bank of Montreal from Chicago to Kingston, Ontario.

* * *

Mrs. C. H. Edwards, president of the Local Council of Women, is in Ottawa with her daughter, Mrs. Edwards, who is also national convenor of the committee on equal moral standards, will attend the sessions in Ottawa this week of the national executive of the National Council of Women of Canada.

* * *

Mrs. A. L. Killaly was one of the bridge hostesses of the week.

* * *

Miss Gladys Patterson, Hunter Street West, entertained the members of her bridge club this week.

* * *

Police Magistrate and Mrs. O. A. Langley, who have been spending the winter in town, will soon take up their summer residence, as usual, in Lakefield.

* * *

Mrs. R. R. Hall entertained at bridge this week.

* * *

Mr. and Mrs. John F. Strickland, formerly of the Victoria House at McCracken's Landing, have recently taken up residence in the city, on Donegal Street, near the corner of Hunter Street.

STUDENT OFFICERS WELL KNOWN HERE

Roland Doughty Secretary and Treasurer of McMaster Body.

At the election, held this week of the officers of the Student Body of McMaster University, a Peterboro boy, Roland E. Doughty, was returned as secretary-treasurer for the session 1927-28, by a comfortable majority. During the present year, Mr. Doughty has been President of Class 29 at McMaster.

A former Peterborough boy, W. J. Riddiford was elected President of the General Student body of the College. Mr. Riddiford is a son of Captain Rev. W. C. Riddiford at one time minister of Park street Baptist church. H. N. Todd, vice president of the McMaster students, is also well known here, as he was one of the McMaster Evangelistic Band which visited Murray street church last year.

CHIPPED BEEF.

To remove some of the salt from chipped beef, pour hot water over it and let stand ten minutes. Then drain and add to white sauce.

Evening Examiner Fashions

A Smart Daytime Dress

Charmingly simple is the smart dress shown here and a style easily fashioned by the home modiste. There is an inverted plait at each side of the front panel and the back is in one piece. The long rolling collar and vestee of contrasting material give a modish waistcoat effect and the long dart-fitted sleeves are finished with shaped cuffs. A belt fastens at the side seams and ties in a chic bow at the back. NO. 1571 is in sizes 33, 40, 42, 44, 46 and 48 inches bust. Size 40 requires 3½ yards 39-inch material, or 2⅞ yards 54-inch, and ⅛ yard 36 or 39-inch contrasting material (cut crosswise). Price 20 cents the pattern.

Our Fashion Book, illustrating the newest and most practical styles, will be of interest to every home dressmaker. Price of the book 10 cents the copy.

Pattern Purchase Coupon

Address Fashion Department, Evening Examiner

No. ..... Street .....

Name .....

Pattern Number .... Size ...

Town .....

Province .....

Amount Enclosed .....

Price 20 cents each—coin preferred

MAN WANTS TO EAT, GAS STOPS HIM

"I had gas bloating and was always in misery after eating. Used all kinds of remedies, but got no relief. After taking Adlerika, I was much better, and now I can enjoy a good meal again."—W. Taylor.

Adlerika gives the system a RAL cleansing and brings out old poisons which may have caused trouble for a long time. Unlike most medicines, it acts upon BOTH upper and lower bowel. Just one spoonful relieves GAS and takes away that full, bloated feeling so that you can eat better and sleep better. Even if bowels move daily, Adlerika brings out much additional poison which you never thought was in your system and which caused sour, gassy stomach, nervousness, sleeplessness, headache. No matter what you have tried for your stomach and bowels, Adlerika will surprise you. At leading druggists. In Peterboro at McDermid & Jury and other druggists.

HEAD LETTUCE

Separate the leaves of head lettuce without spoiling their shape, by letting cold water run through them from the faucet. Then dry and use in salads or sandwiches.

Ostrich feathers are plucked every seven months and as the birds often live to the age of 80 years, ostrich farms are profitable.

Over 30 years the same good tea.
Now packed in *Aluminum*.

RED ROSE TEA "is good tea"

RED ROSE ORANGE PEKOE is extra good.

SAINT and SINNER

By ANNE AUSTIN

(Continued from yesterday.)

At half past twelve that memorable first day of Cherry's trial for the murder of Ralph Cluny, Judge Grimshaw declared a recess.

When Cherry had been led away to her lonely luncheon in the prison, Bob took an arm of Faith and her father.

"We'll have time to drive over to a decent hotel for lunch, I believe," he said in a low voice. "Don't let the reporters corner you for interviews."

"You seem to have a genius for getting through mobs," Faith told him a few minutes later, when they were seated in his car, which was threading its slow way through the traffic jam.

"My genius for evading reporters does not anywhere near approach Cherry's genius for picking jurors," Bob laughed. "Isn't she a marvel? Cool as a cucumber and wise as a serpent, even if she does look like a wide-eyed infant. And she never flinched once when the prospective jurors were asked if they had conscientious scruples against inflicting the death penalty. Marvelous girl, Cherry."

"She has the courage of innocence," Jim Lane said heavily. "I—I was proud of her today."

"So was I, Dad," Faith choked, tightening her arm about his shoulder.

"Chris' lawyer surely threw a bomb into the court this morning when he made application for a separate trial for Chris," Bob continued. "Funny how they kept the reporters from getting an inkling of it. Wonder how he's getting along?"

A newsboy sprang to the running board of the car as it was momentarily halted at a crossing.

"Extra! Chris Wiley near death's door after operation!" the youngster shrieked, pocketing his nickel and darting away to other sales.

Faith read aloud from the sensationally worded front page story of Chris' sudden illness and the postponement of his trial, as Bob kept a wary eye on traffic.

"Christopher Wiley, co-defendant, with his wife, the beautiful, titian-haired Cherry Lane Wiley, charged with the murder of Ralph Cluny, aged lawyer, and at the time of his death, fiance of the lovely Cherry, lies critically ill in City Hospital, following an emergency operation at nine o'clock this morning for mastoiditis.

"Within less than an hour after news of Mr. Wiley's critical illness had reached the streets, ten baskets of hot-house flowers and fruit had been received at the hospital, some of them bearing cards with the names of the donors—all feminine; others being sent anonymously by sympathizers and admirers of the handsome defendant, who has a reputation for being a heart-breaker."

"Piffle!" Bob ejaculated. "I'm sorry he's sick, but I'm glad for Cherry's sake that he will not be tried with her. She'll have a better chance alone."

"Listen!" Faith cried. "Young Mrs. Wiley, except for a very becoming pallor, looks none the worse for her confinement in prison, and, so far as interested observers could note, exhibited no concern over her husband's sudden illness. Her composure during Lawyer Penny's request for a separate trial for her husband strengthens the persistent rumor that the beautiful young wife already regrets her hasty marriage.' That is going to injure Cherry, Bob. People are going to think that they hate each other because they share a guilty secret and because each fears that the other will break down and confess. I'm going to talk to Cherry this afternoon, try to make her change her attitude toward Chris for her own sake."

Faith and Bob and Jim Lane were five minutes late for the opening of the afternoon session of court. Examination of a talesman was going forward when they took their seats.

"He'll do," Faith heard Cherry murmur to Churchill. "He looks like Dad. And he says he has a daughter just my age. He'll always be thinking—'What if it was my girl?' Did you bring me a paper darling?" she asked of Faith, her golden eyes as wide and eager as a child's.

"Please look as if you cared about Chris' being ill," Faith begged in a whisper. "The reporters are all watching you. And they're criticizing you in their stories, jumping to conclusions which are going to hurt you."

Cherry's small, coral mouth set stubbornly, and she shook her head slightly. But Faith was relieved to see that almost instantly the expressive face changed, registered concern. Cherry even managed a couple of great, round, glistening tears, which slipped down her cheeks—as white and fine and smooth as petals of a gardenia. The lovely little mouth trembled convincingly.

"I'm thinking of Muggy," she whispered brokenly to Faith. "That's the only thing that can make me cry. Listen, darling. Send Chris a pot of lilies with my name on the card. Think of it, Faith—lilies for Chris! I hope he will realize how ironic that is! And I'll write a note to go with them. And be sure to tell the reporters that I'm doing it."

The business of impanelling a jury went tediously on. With almost comical ferocity Tom Banning, the district attorney, fought for the acceptance of old men of approximately Ralph Cluny's age, old men who were widowers or bachelors and who would naturally visualize themselves in the predicament of the dead man—murdered for their money by scheming gold-diggers. Just as persistently, though far more suavely, Stephen Churchill fought to exclude such talesmen and strove to fill the jury box with middle-aged, married men, fathers of sons and daughters of somewhere near Cherry's and Chris' age.

At four o'clock the panel had been exhausted and the judge had ordered the clerk to draw in open court and the sheriff to summon 150 jurors, to appear in court the next morning—Tuesday, January 4—at ten o'clock. Judge Grimshaw then charged the seven jurors who had been tentatively accepted not to discuss the case or to form a conclusion and ordered court adjourned.

Swallowing her distaste for the ordeal, Faith lingered in the courtroom near the press tables after she had kissed Cherry good-bye. With apparent reluctance, she submitted to being interviewed, answering questions as they were peppered upon her by the more than thirty representatives of the press.

"Is it true that your sister, Cherry, is going to divorce her husband?" a girl reporter asked bluntly.

"Of course not!" Faith cried with well-assumed indignation. "She is very much grieved over his illness, and has commissioned me to send him flowers in her name and to give him, when I call on him at the hospital this afternoon, a letter she wrote in court today."

"Would you let us print the letter?" a young man asked brusquely. "Might do a lot to check these rumors that are going the rounds that she and Chris are on the outs."

"I—I don't think she would like that," Faith stammered. Then, after a bit more persuasion, she handed over the fervid love note which Cherry had scribbled on a sheet torn from her lawyer's memo pad. She did not explain that the note would never be delivered, that if Chris Wiley read it at all, he would read it in the columns of the newspapers.

Her cheeks were still burning with shame when she entered the hospital and asked to see Christopher Wiley, her sister's husband of a night.

(Copyright, 1927, NEA Service, Inc.)

(To be continued.)

BEYOND

By W. D. Packwood.

Beyond the highest mountain peak
There lies the treasure that I seek,
Beyond the blue of distant skies
There dwells what most my soul doth prize.

Beyond the farthest shining star
There fixed my truest visions are,
Beyond the horizon of the sea
A still small voice oft calls to me.

Beyond the desert's dreary waste,
I have to cross 'ere Heaven I taste
Beyond life's steep and toilsome road,
I know there lies my soul's abode.

Beyond the hills of space and time,
There is a happier, sunnier clime,
Beyond the earth's remotest ends,
My soul in silence thither tends.

Beyond the grave when death has passed,
There shall I find true peace at last,
Beyond this world of sin and strife,
There shall I find eternal life.

DRESS

By MARY MARSHALL

Above is a tortoise-shell monogram plaque on a link tortoise-shell chain worn with a beige and brown frock. A large aquamarine surrounded with narrow band of silver is worn on a black silk cord as the only ornament on a black satin frock.

No matter how weary you have become of the endless necklets, chokers, necklaces and collars of pearls that women of all sorts and conditions have been wearing, you probably have had difficulty in finding any ground for the belief that the fashion is passing. What has, of course, made for the continuation of this fashion is the fact that pearls, real or make-believe, are decidedly becoming. Women have not worn them these many moons simply because they were in fashion, but because they were very becoming as well. You yourself may have gone to the jewelry shop or the counter where costume jewelry is sold with the firm intent of buying some really novel sort of necklace—and after trying on all sorts of interesting and smart ornaments of this sort have finally chosen just one more string or rope of pearls to add to your collection.

There has, however, begun a mild sort of reaction against the ubiquitous pearl necklace here and there. There are frocks—as every good dressmaker knows—that simply ought not to be worn with pearls. A string of pearls around the neck is as out of place with some frocks as it is appropriate to some others.

But dressmakers can not prescribe a woman's jewelry. The only thing that even the greatest of French dressmakers can do is to provide a certain really appropriate bit of jewelry to go with the frock that should not be worn with pearls. For some women wear pearls as much as a matter of course as they wear powder. They feel that their make-up isn't complete without them.

The neck ornament ought to be considered as an integral part of the frock with which it is worn. One distinguished dressmaker this spring hit upon the idea of a single large stone, hung on a silken cord, as the sole ornament for a simple frock. "This seems like a bit of jewelry, that may or may not be worn with the frock," this designer might have said, "but in reality it is part of the frock—just as much a part of it as though it were sewed on or worked in the form of embroidery."

(Copyright, 1927, by The McClure Newspaper Syndicate.)

A Dose a Day Keeps the Doctor Away

Kkovah Salts are awfully good for your "tummy", and not hard on your purse. Relieves flatulence, indigestion and constipation. Keeps things moving, physically and mentally.

Get yourself a tin today
20c or 60c, at druggists and grocers

KKOVAH SALTS

Make You Fit—Keep You Fit

HOROSCOPE

The Stars Incline, but do not Compel.

For Friday, April 1, 1927.

(Copyright, 1927, by The McClure Newspaper Syndicate.)

Astrologers read this as a fairly fortunate day, since benefic aspects strongly dominate. There is one adverse influence to be feared.

Much wrong thinking is to be prevalent at this time, the seers warn, and it is imperative to lend deaf ears to destructive criticism of every sort.

National heroes will be slandered, but while the inconoclastic spirit is to be deplored where the dead are concerned it is doubly dangerous in its effect where the living are slandered.

Faith in national leaders should be cultivated, for there will continue to be much dangerous propaganda disseminated.

On this day deception will not be easy and they who play pranks probably will have many disappointments.

This is an auspicious rule for many lines of business; merchants and manufacturers will benefit greatly.

Warning is given to women that silks and other dress fabrics are to be more costly than they have been in the past.

This is read as rather a threatening day for the big ambitions of women. Many obstacles may be encountered where important matters are under consideration.

Motion-pictures may be less patronized than they have been in the past but great world events are to revive the popularity of the screen.

This is a day of unusual promise for dealers in real estate. The desire to possess land will be exceedingly strong and unusually widespread during the remainder of the year.

This is held a most auspicious date for seeking positions or promotions of any sort.

According to the reading of a London astrologer the Locarno and other peace pacts are subject to the most sinister planetary influences.

Persons whose birthdate it is may have a year of much novelty. Strange and unusual quests may be of special interest.

Children born on this day probably will be studious and serious. Those who are subject to this sign become famous antiquarians.

BOY DROWNED AT COLLINGWOOD

Falls From Raft While Gathering Driftwood in Harbor.

COLLINGWOOD, March 31.—The waters of Collingwood Harbor claimed the life of Gordon Pratt, the 15-year-old son of Charles Pratt, craneman in the shipyards here. The boy was gathering driftwood with an improvised raft, and was seen by Robert Currie, watchman at the Huronia Wire Company, frantically waving his hands for help.

The alarm was immediately given, but before help could reach him he disappeared. The raft was found later a quarter of a mile distant, but no trace of the boy's body has been discovered. The missing boy is the only son of a family of six children.

An American automobile tire company is erecting, at Granville, N.S.W., a factory with a capacity of 1,000 tires a day.

These 4 BIG FEATURES!

1. The HARDEST Wax!
2. QUICKEST Drying!
3. EASIEST to Apply!
4. GOES FARTHEST!

"Preferred in Fine Homes for Many Years"

HAWES' FLOOR WAX

FOR FLOORS · LINOLEUM · FURNITURE · AUTOMOBILES

SAFEGUARDING MILK

BY PASTEURIZATION

(More of this Report follows on Saturday)

Probably a more practicable comparison of the relative value of milk and other foods can be made by considering them on the basis of a single serving at our meals. Professor Rosenau of Harvard, who has made extensive and careful studies of this phase of the problem, states that one tumblerful of milk is equal in food value to:

2 eggs, or 1 large serving of lean meat.
2 large potatoes, or 5 tablespoonsful of cooked cereal, or
3 tablespoonsful of boiled rice, or
2 large slices of bread.

It is, therefore, generally conceded that where an economy has to be made in the home diet, the meat part should be cut to one-third and the amount of the milk be multiplied by three. This, Professor Sherman of Columbia University, has graphically represented, in the following table, which is recommended as the various proportions of an ideal diet on a percentage cost basis:

Percentage of Total Food Cost.

Meat and fish	12%
Eggs	6%
Milk	30%
Cheese	3%
Butter and other fats	11%
Bread and cereals	13%
Sugar	3%
Vegetables and fruits	17%

The necessity for a more serious and careful consideration of milk as a food has been forced upon the people of this continent as the result of surveys that have been made in the various schools. These have revealed the fact that a large percentage, ranging all the way from 35 to 70 per cent. of children in certain instances, are under-nourished, and that where home investigations were made, this under-nutrition was found to be largely due to the lack of milk entering into the diet.

(Report of M.H.O. Toronto, Continued from Saturday)

This Space Authorized by

Peterboro Milk Products Ltd.
Phone 1900 Peterboro, Ont.

IF YOU HAVE A COLD

An obstinate cough, congestion of the lungs or bronchitis a bottle of

MONCUR'S DOUBLE-STRENGTH LUNG SYRUP

Will relieve you more quickly than anything else you can procure.

35c, 65c and $1.25

ASK ANYONE THAT HAS USED IT
"KEEP A BOTTLE IN THE HOUSE"

AS A BUILDER AFTER A COLD
Wampole's Cod Liver Oil Compound
CANNOT BE IMPROVED UPON.

MONCUR'S DRUG STORE

407 GEORGE STREET
Lowest Prices in the City on Patent Medicines

For the Children

Nothing more wholesome or satisfying to appease those 'tween meal appetites than

Christie's GRAHAM WAFERS

In sealed packages or by the pound.

Christie's Biscuits

The Standard of Quality since 1853

BOBBY THATCHER — **Bobby's Decision** — **By GEORGE STORM**

Ask Your Grocer for CHASE & SANBORN'S
FINE GROUND SEAL BRAND COFFEE
Especially adapted for use in percolators
You will appreciate its extra strength and economy.

The King of Coffees

LADIES DISCUSS MANY POLICIES

Conservative Women of Peterborough Hold Regular Meeting.

MRS. FALLIS SPEAKS.

The March meeting of the Women's Liberal Conservative Association was held in Hooper's Palm Rooms on Wednesday afternoon, with a large attendance. The president Mrs. Howard Fallis, occupied the chair, and after the usual business was discussed, entertained the meeting with different matters of interest.

The introduction and reception of the Government Control Bill was one of the chief items. The old-age pension scheme was also dwelt upon —its weaknesses and its advantages.

The Georgian Bay Waterway Bill was discussed fully, Mrs. Fallis emphasizing particularly the great service rendered the country by the Conservative Opposition at Ottawa in opposing so strenuously the handing over of the people's rights in this connection to private interests. The Toronto Globe has opposed this hartering of the people's rights even more strenuously than the Conservative press, she said.

Finally, the arrangements for the National Conservative convention to held this year were touched upon, Winnipeg being the place decided upon for this, more of which will be heard later.

The meeting closed with the National Anthem.

W.C.T.U. HEARS VISITING LADIES

Miss Duff Gives Address on Different Activities of Union.

DISCUSSES NEW LAW.

A meeting of the W.C.T.U. was held yesterday afternoon in the green room at the Y.W.C.A., with a good attendance. The president, Mrs A. J. Throop, was in the chair, and introduced the speaker of the afternoon, Miss R. Duff, of Toronto, who is going to spend some time in the city and vicinity, addressing various gatherings on matters of interest to the W.C.T.U. Miss Duff also spoke of the different branches of the work of the union, also of the new Liquor Control Bill.

A musical programme included a pretty vocal solo by Mrs. V. Walker, wih accompaniment by Mrs. Harold Elliott, who also rendered a pleasing piano number. Mrs. Plunkett led in the devotional exercises.

Japan's recently revised plans call for the expenditure of $160,000,000 in railway improvements in the next 12 years.

You'll Catch a Whale
if you go fishing for a good, strong, long-wearing working-boot, and land a NORTHERN
We carry a complete line of this famous footwear, and will be glad to show it to you. A pair of "Northerns" means dry, warm, comfortable feet under all conditions of work and weather.
Drop in and inspect them.
Sold by all First-Class Shoe Merchants
THE NORTHERN RUBBER CO. LIMITED

Well Pleased!
This advertiser called to tell us how well pleased she is with the results of her want-ad:
ARTIFICIAL FLOWERS WAXED and unwaxed in many designs. 184 London street.
How About You?

Duffus Recreation Academy

Every Night Is Ladies' Night
More women are bowling to-day than ever. Some bowl for the thrill, some for health, and others for reducing exercise. Bowling answers the purposes of all.
J. J. DUFFUS LTD.
Water Street, Corner Charlotte Street
2d; Thu., Fri.

Financial News and Views

Latest Comment on Grain and Industrial Markets | Closing Quotations on the Principal Active Stocks

Quotations Over Stobie, Forlong and Co. Wire.

NEW YORK STOCKS.

	High	Low	Close
Atchison	178		177¼
Amer. Can	44⅝		43⅞
Amer. Loco.	109¼		..
Smelters	144⅛		143
Baldwin	186		184
Balt. and Ohio	113⅞		..
Cast-Iron Pipe	215		213½
Ches. and Ohio	164⅛		164
Chrysler	41⅛		39¾
Dodge Bros. A	19		18⅝
Dupont De Nemours	219		216
Famous Players	107¼		106½
Fleischmann	54⅛		53⅝
General Motors	181⅜		179½
Hudson Motors	69¾		66¾
Int. Harvester	156¼		156
Inter. Nickel	42⅞		41½
U. S. Ind. Alcohol	72¼		70⅛
Mack Truck	102⅛		101⅜
Marland Oil	47¾		46¾
U. S. Rubber	60⅞		59⅞
Montgomery Ward	65½		64¼
White Motors	49		45¼
U. S. Steel	167⅛		164½
Yellow Cab	25⅞		..
Bosch	14¾		..

MINING STOCKS.

THE MINING MARKET

The Examiner is prepared to give a reliable service on mining stocks to its subscribers.

We have made arrangements to procure the latest news from a reliable field representative, and we will be glad to answer questions to the best of our ability through the financial columns of the Examiner by letter if desired.

	Asked	Bid
Gold.		
Argonaut Gold	40	38¼
Baldwin	2¾	..
Barry Hollinger	43	41
Chaput Hughes	7¼	7
Columbus Kirk	2¼	..
Con. West Dome	8¼	..
Dome	900	856
Goldale	2¾	..
Gold Hill	42	40
Hollinger	2100	2090
Kirkland Hunt	16	15½
Kirkland Lake	86	85
Lake Shore	1820	1815
McIntyre	2500	2485
Night Hawk	4⅞	4¾
Porc. Crown	7	6¾
Premier	213	..
Duprat	15	14
Grover Daley	15	14
Teck Hughes	645	634
Tough Oakes B	47	45½
Vipond Cons	146	145
W. Hargraves	1070	1060
Silver.		
Beaver	62	..
Capitol	25	..
Castle	97	96
Coniagas	360	..
Crown Reserve	8	7¼
Everett	3½	..
Keeley	146	141
McKinley-Dar	13¼	..
Mining Corp.	325	320
Nipissing	780	775
Unlisted.		
Amulet	115	105
Area	33	29
Laval-Quebec	30	28
Noranda	2115	2105

CHICAGO WHEAT.

	High	Low	Close
May	134⅛	133½	134⅛
July	129	128½	129
Sept.	127½	126¾	127

CHICAGO RYE.

May	101¾	100½	101⅛
Sept.	96	95¼	96

CHICAGO CORN.

May	72⅜	71⅝	72⅜
Sept.	80⅛	79⅝	80⅛

CHICAGO OATS.

May	44¼	43⅝	44⅛
Sept.	43½	42⅞	43½

WINNIPEG WHEAT.

May	140⅜	139¼	140½
July	137⅜	136⅞	137⅜
Oct.	127¼	127	127½

Mining Stocks Decline In Dull Session To-day

TORONTO, March 31.—(Canadian Press.)—Trading was dull and heavy on the Standard Mining Exchange to-day, with a small turnover. Losses outnumbered gains by a considerable margin. Mining Corporation was a rare exception to the general trend when it gained ground to 320, a gain of five cents. Lake Shore was the lone dividend paying gold stock to advance. It sold up 10 cents to 18.20. Dome Mines declined five cents to 8.60. McIntyre dropped 20 cents to 24.80 and Teck Hughes sold off four cents to 6.39. Pioneer was off two to 1.00 and Premier declined two to 2.13, while Vipond weakened seven to 1.40. The unlisted stocks were all weaker. Amulet declined five cents to 1.10, Noranda sold off five cents to 21.10, and Towagamac was off 10 cents to 3.40. Central Manitoba Gold eased one to 1.18.

PILES GO QUICK
Without Salves or Cutting.
Thousands who have piles don't know that quick and permanent relief can be accomplished with internal medicine. Cutting or any amount of treatment with ointments and suppositories will not remove the cause.
Bad circulation causes piles. There is stagnation of blood circulation in the lower bowel and a weakening of the parts. Dr. J. S. Leonhardt found the remedy and called his prescription HEM-ROID. Dr. Leonhardt tried it in many, many cases with a marvellous record of success, such a wonderful record that HEM-ROID is now sold by druggists everywhere under a rigid money-back guarantee.
Don't waste any more time with outside applications. Get a package of HEM-ROID from McDermid & Jury to-day. It has given quick and lasting relief to thousands and should do the same for you.

Telephone 730 When You Want Your PIANO OR ORGAN TUNED
Player Pianos a Specialty
All Work Guaranteed
W. H. CUNNINGHAM
500 Weller Street

Massey-Harris Stocks Lead Trading In Toronto

TORONTO, March 31.—(Canadian Press.) — The three Massey Harris stocks, common, preferred and new, dominated trading on the Toronto Stock Exchange to-day. All three issues figured prominently in the transactions, with the common and new stocks gaining ground, while the preferred declined 1-4 to 109. Massey Harris common led the market in activity and advanced 2 3-8 to 122 7-8, the high and closing quotation. The new stock gained 7-8 to 30 7-8. Profit taking in British American Oil forced that issue further back and it registered a loss of 3-4 to 25 1-2. The balance of the oil list was dull. International Nickel was active and stronger, gaining 1-8 to 41 1-8. Brazilian was quiet and declined 1-2 to 130 1-2.

Wheat Prices Go Lower But Rally On Demand

CHICAGO, March 31 (Canadian Press)—Owing largely to weather of kind favoring the new domestic crop, wheat averaged lower early to-day. Buying by previous sellers developed, however, and tended to bring about rallies. Starting at 1-8 cent to 5-8 cent decline, wheat recovered at times to about yesterday's finish. Corn and oats were easy with provisions firm, corn opening unchanged to 1-8 to 1-4 cent off and later showing a sag.

Conflicting Movements In Wall Street To-day

NEW YORK, arch 31 (Canadian Press). — Widely conflicting price movements again characterized today's stock market. The renewal of selling pressure against oils, motors, and some of the specialties brought about further unsettlement early in the session, but the persistent demand for a number of rails, coupled with the revival of activity and strength in United States Steel Common, turned the main course of prices upward again by early afternoon. Call money rates continued relatively firm, but this was regarded as a temporary condition, return to the four per cent level being looked for early next week.

The steady accumulation of the high-priced rails and industrials was construed in some quarters as an indication that part of the half billion dollars to be distributed within the next week in the form of dividend and interest payments would be utilized for investment in seasoned dividend paying stocks.

A few of the oil stocks moved against the general trend. Lago advanced two points to a new high for the year in response to the inauguration of dividends on the common stock and Houston and Atlantic Refining also recorded sharp gains. International Silver jumped also 11 points to a new high record, and gains of three to nearly six points were scored by Colorado and Southern, South Porto Rico Sugar, Commercial Solvents "B", Delaware and Hudson, Kelsey Wheel, and Western Union.

PRIVATE OFFICERS ARE INVESTIGATING

DETROIT, March 31 (Canadian Press).—Henry Ford rested easily today in his own great hospital while many private investigators worked towards a solution of what was believed to have been a deliberate attack upon his life. Neither the Federal Department of Justice nor the Detroit police was working upon the case. No arrest has been made and one is in sight, according to Thomas Wilcox, head of the Detroit office of the Federal Department of Justice. He denied morning newspaper stories that his men had made numerous arrests and that prisoners were held under secret charges. "There has been no violation of Federal law," he said.

NO BUSSES OR CARS

(Continued from page one.)

immediately," Mr. Cooney concluded.

Meeting Tomorrow

The majority of the Aldermen could not be reached when The Examiner attempted to get into communication with them regarding the shut-down.

R. A. Cotton, when informed of the shut-down, and when asked about official action by the Aldermen, replied, "I couldn't say. There is a special meeting called for tomorrow night to consider the matter."

George A. MacDonald declared, "I couldn't tell you. There will be a meeting tomorrow night."

Aldermen N. E. Phelan and C. H. Ackerman were out of the city.

Alderman Greene wished not to be quoted, as he thought it would not be fair to his colleagues, as the situation will be thoroughly discussed at the council meeting called for 7.30 tomorrow night.

COULD NOT REST OR SLEEP
Rash on Arms, Neck and Face. Cuticura Heals.
"I was troubled with an itching rash which broke out in blotches on my arms, neck and face. It itched and burned, causing me to scratch, and scratching caused eruptions. My face was disfigured and I had to bandage my arms. I could not rest or sleep on account of the irritation.
"A friend advised Cuticura Soap and Ointment so I sent for a free sample. I got relief at once so purchased more, and after using one cake of Soap and part of a box of Ointment I was healed." (Signed) Miss Wava C. Carter, Junction Rd., Springhill, N. S., Aug. 30, 1926.
Use Cuticura Soap, Ointment and Talcum for daily toilet purposes.
Sample Each Free by Mail. Address: Canadian Depot: "Cuticura," Ltd., Montreal. Price, Soap 25c. Ointment 25 and 50c. Talcum 25c.
Cuticura Shaving Stick 25c.

Although Neck Is Broken Cobourg Man May Live

COBOURG, March 31—With head, neck and shoulders encased with difficulty did Hathway, his son, an employee of the gas works, one of the Hydro untilities, lies in Cobourg General Hospital, and, although his neck is said to have been broken, his recovery is expected. He is reported to be resting fairly comfortably.

The accident in which Thompson was injured a few days ago was not at first regarded as serious. Thompson had gone to the Cobourg Dyeing Company to make some changes in the service, and as he stepped into his wagon, after completing the work, the horse started suddenly, and he was thrown of, striking heavily upon the pavement. A Hydro surgeon was called from Toronto to attend him and assist local physicians.

NATIONALISTS WILL

(Continued from page 1.)

be established at Macao, Portuguese colony in China.

Powers Await Suggestions

LONDON, Mar. 31 (United Press)—What form of joint international action the powers will take against the Cantonese is not known at present and the British government is awaiting suggestions which will help frame a common policy acceptable to the various foreign governments with interests in China. A considerable number of cabinet members, together with naval and military authorities are pressing for stronger action but Sir Austen Chamberlain, the foreign secretary, is walking warily on account of not wanting to shut the door on future negotiations and this despite the fact that he is convinced the present is no time to discuss anything with the Cantonese excepting the subjects of reparations for the Nanking outrages and the future safety of British subjects and property.

The foreign secretary's revelations in the House of Commons regarding Cantonese brutality have won for the government, almost complete support and Ramsay MacDonald is trying to explain throughout the country that he and his colleagues never meant to leave British subjects in China undefended and that their only contention was that negotiations were better than fighting.

The Daily Herald warns the country that it is drifting into war with the Chinese Nationalists but the only war likely is the holding of treaty ports by force.

Owing to the fact that the Yangtse river will be in flood, an idea is being cultivated in British naval quarters that it would be prudent for Great Britain to send warships further into the interior, especially as the floods will enable them to navigate with ease.

The proposed expedition would be punitive in character and would provide a guard for British property now in the hands of the Cantonese.

The government, however, is not regarding the plan with much enthusiasm, preferring to get joint international action.

BILL EFFECTIVE MIDDLE OF MAY

Control Bill Not Likely To Be Proclaimed Before Then.

WHEN STORES READY.

TORONTO, March 31. Canadian Press. — The proclamation of the new liquor control bill, which was signed by the Lieutenant Governor yesterday, is not likely to be reached until the second week in May. The bill will become effective upon proclamation. The date of the proclamation, it is understood, rests largely on the time needed to complete machinery for the sale and distribution of liquor. It is believed the government hopes to have every facility in readiness before the bill is proclaimed.

NEW TRIAL GRANTED.

WASHINGTON, Mar. 31 (Canadian Press) — Harry F. Sinclair, convicted of contempt of the Senate was granted a new trial to-day by Justice Hitz of the District of Columbia supreme court.

WEDDING BELLS.

FZE—LEE.

A quiet but pretty wedding took place yesterday at the home of Mrs E. Elsom, Sherbrooke street, when Jean Esther Lee was united in marriage to Mr. Newton Fee, Mt. Pleasant, Ontario. Rev. J. D. Richardson, of St. James' United church, officiated.

The bride, who was unattended, was given away by her brother. She looked lovely in a gown of grey georgette over shell pink, and grey shoes and stockings to match, with a bouquet of sweetheart roses. Mrs. J. D. Richardson played the wedding march. Only immediate relatives and friends of the contracting parties were present.

After a buffet luncheon, Mr. and Mrs. Fee left amid showers of confetti and good wishes on the 3.48 train, the bride going away in a gown of rosewood, with hat to match, and moleskin coat.

On their return they will reside at Mt. Pleasant.

OBITUARY.

MRS, ELLA BEATRICE PATTERSON.

ELWOOD, Ind.—Mrs. Ella Beatrice Patterson, 42 wife of C. H. Patterson, district manager of the Metropolitan Insurance Company residing at 1121 South Anderson street, died at the Mercy Hospital at 12.25 o'clock on Sunday morning, of peritonitis. She had been ill for some time and was removed to the hospital two weeks ago.

She was born near Lakefield, Ont., Canada, February 17, 1885. In 1913 she went to Canton, Ohio, where she became a graduate nurse from the Aultman hospital. She was engaged as a nurse until her marriage to C. H. Patterson on Dec. ber 27, 1919.

Mrs. Patterson during her residence in Elwood enjoyed a wide acquaintance and everyone held her in the highest of esteem by all who knew her, and her passing will bring sadness to many hearts. She was a member of he American Red Cross Society, Elwood Order of Eastern Star and the Presbyterian Church.

Surviving are the husband, C. H. Patterson, two sisters, Mrs. J. W. Stuart of Peterboro, Ont., Canada, and Mrs. Albert Northey, of near Lakefield, Ont., and two brothers, A. E. Higgins and N. S. Higgins, both of near Lakefield, Ont., Can.

The body was removed from the hospital to the York chapel, after which it was taken on Sunday afternoon to the family home at 1121 South Anderson street.

Funeral services were conduced at the Presbyterian church at 9.30 o'clock on Tuesday morning by the pastor, Rev. H. C. Cornuelle, after which the body was taken to Anderson and placed on the train for Peterboro, Ont., Canada, where another funeral service was held yesterday from the home of her sister, Mrs. J. W. Stuart, 593 Homewood avenue. Interment was made in the Little Lake cemetery.

THOMAS WARAM.

The death occurred in this city last night of Thomas Waram, aged 57, after a short illness. Mr. Waram was born in the Township of Smith, and has resided in this city for the past 20 years. He was employed by the C.N.R., and for the past three years has been the gateman at the Hunter Street crossing.

He leaves his sorrowing wife, two daughters, Mrs. W. H. Hamblin and Mrs. W. K. McGee of this city, and two sisters, Mrs. Robert Duff of Smith Township and Mrs. David Reese of Frankfort, N.Y.

The funeral will be held on Saturday at 2.30 p.m. from the family residence, 544 Bethune Street, with the Rev. J. E. Todd officiating. Interment will take place in Little Lake Cemetery.

INA McCARTHY.

There passed away in this city this morning Ina McCarthy, of 42 Sophia Street, at the age of 77 years. The late Mr. McCarthy was formerly a resident of Madoc, and came to this city some seven years ago, here he has made many friends.

He leaves to mourn his loss his sorrowing wife, one son Frank of Buffalo, and two daughters, Mrs. Fred Baxter of Oswego, N.Y., and Mrs. W. H. Morton, of this city.

The funeral will be held from his late residence, 42 Sophia Street, on Friday at 10.30 a.m., with the Rev. Mr. Richards officiating. Interment will take place in Madoc Cemetery.

CANADIAN FARMER TELLS HIS EXPERIENCE
"Les" Booth, Widely Known Ontario Farmer, and a Sick Man For 20 Years, Suffered Daily, Only Half Alive—Now Strong, Robust, Vigorous, Credits New Found Health To Tanlac.

Though popularly known as "Les" Mr. Booth's correct first name is George. His home is at 271 Perth St., Brockville. For the past three years he has enjoyed vigorous health but what he endured before then is best told in his own words. "For twenty years my arms, shoulders, back and hips, ached with rheumatism," said Mr. Booth. "Often I had to quit work entirely and I remembered one bad spell that kept me in bed for six months.
"My case got to be so chronic that the help ran the farm. I was practically helpless. Even my wrists and hands would swell up so that I couldnt write my name. I dreaded bedtime, for I got no rest, but lay there in agony, waiting for morning. Nervous spells would seize me and I would tremble all over like a leaf. I couldn't get any benefit from my food and had to force myself to eat. My weight was far below normal.
"Three years ago, I decided to give Tanlac a good trial, for nothing else had helped me. I could scarcely believe such results were possible as those Tanlac soon showed. The aching stopped, my appetite came back and I could eat heartily. My nights became more restful, too, and I slept soundly. I gained 16 pounds which I still retain, and I now work hard outdoors from 8 to 10 hours a day. I never have an ache. It's hardly believable! If folks want to know what Tanlac can do, tell them to write to Les Booth, or to come and see me. I'll tell 'em."
If your health is broken from overwork or neglect, profit from Mr. Booth's experience. Try Tanlac, natures' own body builder, made from roots, herbs and barks. Your druggist has it. Over 32 million bottles sold.

Take In The Sun Hang Out The Moon
(Rock Me In The Cradle Of Dreams)
You'll love it after you try this bit
A PEACH OF A FOX TROT BALLAD SONG!
With Ukulele Accompaniment
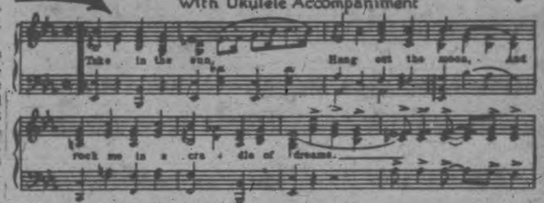

Some more New "Feist" Dancing Song Hits you should not miss
"SUNDAY" ASK YOUR ORCHESTRA LEADER TO PLAY THEM
"THINKING OF YOU" Now Ready—For Piano, Phonograph or Player at Your Music Dealers
"SAM the old accordion man" You can't go wrong with any Feist Song
LEO FEIST LIMITED, 193 Yonge Street, Toronto, Ont.
FEIST SONGS FOR SALE AT 35c BY:
Strahl's Music Store, 38 King St. E. Schreiters Ltd.
PETERBORO MUSIC CO., 404 George St.
J. M. GREENE MUSIC CO. LTD., Charlotte St.
THE CRESSMAN CO. LTD., 385 George St.

CARE OF TEETH OF YOUNG CHILD

Little Ones Should Learn To Look After First Teeth.

AFFECT SECOND SET.

At an open meeting of the Well Babies' Clinic, held in the rooms at the hall of the Canadian Legion, on Tuesday afternoon, a lecture in the series of Talks on Teeth, being given by Dr. J. J. Craig, was presented to a large attendance of women.

The chair was occupied by Mrs. R. Harstone who spoke briefly on the work, speaking of the more spiritual side of child welfare work, speaking of the responsibility of the mother in the training and habit-forming life of the child. Passion, teasing and disobedience should be corrected at once, while the child was still young and the mother would be repaid later a hundred fold by inculcating love and obedience of parents in the growing mind.

Dr. Craig considered in this talk, the teeth of the child from two to four years of age. At two years of age the child should possess all of its first teeth and retain them until about the twelfth year of life. The child should be taught, by examples of the parents, to masticate hard food thoroughly, and to keep its mouth clean. The tooth brush should be used vigorously each night, before going to bed. The right sort of food, in the proper proportions, should be given, with plenty of fresh fruit and green vegetables; also outdoor exercise and play, and ten hours of sleep nightly.

Cavities in these teeth should be attended to immediately, to prevent pain and soreness and consequent faulty mastication of food. Abcessse forming in children's teeth lead to enlarged glands, inflamed tonsils and defective hearing and eyesight. For the sake of the second, permanent, teeth, the first teeth should be carefully attended to, and should be extracted at once if they are found to interfere in any way with the second teeth. Failure to watch conditions as they develop in these first teeth leads to faulty occlusion in the teeth, to crooked permanent teeth later on pushing through and to unsightly facial contours.

Dr. Craig concluded with a brief resume of previous talks on teeth, a few words as to the proper methods of using the toothbrush, and a warning against the pacifier.

LOCAL BASEBALL.

City League Meeting Tonight in Holy Name Rooms.

A meeting of the Peterboro City Baseball league will be held in the Holy Name rooms to-night, for the purpose of electing a repreesntative to attend the O.B.A. meeting in Toronto on Saturday next.

The meeting is slated for eight o'clock and every team is requested to see that a repreesntative is present as other important matters are to be discussed.

Had Salt Rheum All Over Her Hands
Mrs. Herbert J. Mason, Grand Falls, N.B., writes:—"I had salt rheum all over my hands and especially between my fingers. It got so bad it was impossible for me to put them in water or do my housework. After trying many medicines and salves, that did me no good, I heard of
BURDOCK BLOOD BITTERS
being so wonderful, and after taking three bottles I am entirely relieved of my trouble. I am sure I can't recommend B.B.B. too highly to those who have salt rheum like I had."
B.B.B. is manufactured only by The T. Milburn Co., Limited, Toronto, Ont.

TILLAGE MACHINES
Cultivators, Grain and Fertilizer Drills, Disc Harrows, Manure Spreaders.
One second-hand International 3 horse Gas Engine.
W. BURNS
Phone 429 - Near C.P.R.

YOUR HOME SHOULD COME FIRST

LET THE HOME FURNISHING CO.
Furnish Your Home
We Sell All Kinds of Furniture on
CREDIT
Home Furnishings, Carpets, Rugs, Stoves, Baby Carriages, Phonographs, Beds, Bedding, Refrigerators, etc., sold on terms to suit all, and on
EASY WEEKLY PAYMENTS
The Home Furnishing Co.
"The Store That Can't Be Undersold"
203 CHARLOTTE STREET

Grads Defeat Fort William 4-1 in Third Game

GRADS DEFEAT FORT WILLIAM IN FASTEST GAME OF SERIES

Toronto Sextet Comes Back To Form and Play Fine Hockey.

SCORE 4 TO 1.

Teams Will Play a Fourth Game on Friday Night.

VANCOUVER, March 31. — The Toronto Grads evened up the Allan Cup series last night when they administered a 4 to 1 defeat to Fort William team in one of the finest games of the series. The fourth game of the series, each team having won one, with the first game a tie, will be played Friday night.

The Grads played first-class hockey, and were safe from the start. It was a different Toronto team last night from the previous games, and Grads had a decided edge on the play in every period.

"Red" Porter Stars.

"Red" Porter, captain of the Grads, was the shining light in their win, scoring two of the goals and breaking the hearts of the Forts' forwards.

The first period went scoreless, the Grads getting the only score in the second, and two minutes after the last session opened Cook tied the count on Ward's pass, but their hopes were short-lived, for in less than three minutes Porter banged in what proved to be the deciding counter and then added another seven and a half minutes later.

Trottier got the last score two minutes afterward, giving Kearney no chance to save after Delahey had passed the rubber out to him in front of the net. The Toronto team last night were faster, played better combination and better defence than the Forts. Another capacity crowd of 10,000 jammed the rink, and pulled for the Grads to even up the series.

In the opening period, the Queen City team were all over the Thunder Bay aggregation, and Kearney in the Forts net, in addition to playing a spectacular game, had Lady Luck in the net beside him most of the 20 minutes. With any kind of breaks, the Grads would have tallied at least two scores.

Taylor's score nine minutes after the second period was the culmination of a series of Grads rushes. The Grads pelted the Forts' cage unmercifully. Taylor's score was a lift from the side, just catching the inside of the net.

Forts' Attacks Lack Punch.

The Forts bucked up considerably after the count, but the Toronto aggregation never let up in their attacking. On two occasions Cook got nearly through the Toronto defence on neat stick-handling, but he had little support while any other Fort rushes were shoved in the corner.

The play in the last period kept the crowd continually in an uproar. When Cook tied up the score it served to make Toronto work the harder, and they exhibited some of the finest hockey ever seen on local ice. They went down in twos and threes, driving in shots from every angle. And when Porter put them in the lead again they kept right on the attack. The Grads' captain got a wonderful reception after his second score, and he well deserved it, for it was a very pretty combination play, Trottier having shot from close in and Porter taking the puck as it bounded off Kearney's pads.

The Forts threw everything into the play, but the Grads put up a wonderful exhibition of back-checking, and gave them little chance to beat Sullivan in the net. Checking was very strenuous throughout the game, but only six penalties were handed out, all for tripping and boarding.

Another capacity crowd of more than ten thousand was on hand at the start. Hudson opened the shooting with a flip from the boards, which Kearney took on his knee. Tuckwell nearly scored on a long drive from the blue line, Sullivan catching the puck in his hand and dropping it at the corner of the net.

for Constipation

DR. A. W. CHASE'S KIDNEY AND LIVER PILLS

INSURANCE AGAINST KIDNEY AND LIVER DISEASES

CONSTIPATION INDIGESTION AND HEADACHE

BILL COOK WINS SCORING HONORS

Has Total of Thirty-seven Points in the N.H.L.

RANGERS' RIGHT WING.

MONTREAL, Que., March 31.—(Canadian Press).—Scoring honors in the National Hockey League for the year 1926-27 were won by Bill Cook, right wing of the New York Rangers, according to the complete scoring and penalty records for scheduled games completed March 26, issued yesterday by President Calder. Cook scored thirty-three actual goals and assisted in four others for a total of thirty-seven points.

Dick Irvin, captain of the Chicago Black Hawks, finished second with thirty-six points, made up of eighteen goals and eighteen assists.

Howie Morenz, centre of the Canadiens, made a sensational climb that corresponded to the club's meteoric flight at the close of the scheduled season, and landed in third place, with thirty-two points, which included twenty-five actual goals.

Frank Frederickson, of Boston, and Babe Dye, of Chicago, finished fourth and fifth respectively with thirty-one and thirty points.

Nels Stewart retained his title as "bad man" of the league. He sat beside the timers for 133 minutes during the season. Eddie Shore, defence man of the Bruins, was hard on Stewart's heels having been banished for a total of 130 minutes. Other "bad men" who exceeded the century mark were: Hooley Smith, Ottawa, with 125; Babe Seibert, of Montreal, with 116; George Boucher, of Ottawa, with 115; Reg Noble, Montreal, with 112; and Red Dutton, of Montreal, 108.

WINS TOURNAMENT.

PINEHURST, N.C., March 31.—(Canadian Press).— Mrs. Glenna Collett, of Providence, R.I., won the North and South women's golf tournament championship for the fourth time here yesterday by defeating Miss Virginia Van Wie of Chicago, 4 and 2.

CINCINNATI TO BE RECKONED

Believed Will Be Big Factor in Coming Championship Race.

CHANGES MADE.

NEW YORK, March 31.—Cincinnati's chances for the National League championship were rated as practically nothing when the race started in 1926, but the club came within three games of winning the pennant from the St. Louis Cardinals.

The Reds were not an impressive club last year with a vital infield weakness that was not corrected until late season.

Since the club finished ahead of the stronger looking New York Giants and the Pittsburgh Pirates, it evidently had power not observed on the surface, and for that reason it is sure to be a factor in the coming championship race.

Some Changes.

Several changes have been made in the personnel of the club during the winter lay-off. The most important was the result of a trade which sent Eddie Roush to the New York Giants for George Kelly.

Roush is rated as perhaps the best centre fielder in the National League but his services may not prove so indispensable. In exchange for Roush the Reds obtained in Kelly the best all-round player in the League.

Hugh Critz, rated as the greatest fielding second baseman in baseball, has not reported to the club, and he insists that he will not until he gets more salary. His game is of such importance to the defensive strength of the club that he probably will get what he wants.

In Charley Dressen, Babe Pinelli, Horace Ford, Wally Pipp and Clarke Pittinger, the Reds have competent men on each side of second base.

The difficulties of Adolfo Luque, veteran Cuban pitcher, also make it hard to estimate the real strength of the team.

Hornsby Stock.

NEW YORK, March 31.—Sale or transfer of the stock which Rogers Hornsby holds in the St. Louis club will be discussed to-day in Chattanooga by John McGraw, manager of the New York Giants, Hornsby and his attorney.

McGraw made a hurried trip here for a consultation with Charles Stoneham, president of the club, about Hornsby stock and the Roush hold-out case. He said he hoped both cases would be settled satisfactorily.

You'd Be SURPRISED!

BY BILLY EVANS

George Toporcer, utility infielder of the St. Louis Cardinals, enjoys unique distinctions as a big leaguer.

Toporcer has impaired vision and plays the infield wearing heavy glasses to right the trouble. There have been a number of pitchers who have worked with glasses, among them Lee Meadows and Carmen Till, but Toporcer is the only infielder in my big league experience to so play.

Now Toporcer is not a slugger. Hitting a home run is more or less a novelty with him. Therefore it is unusual that a near-home run caused him to figure in a most peculiar happening at Philadelphia.

There was a runner on first base at the time and one out when Toporcer hit a fly ball to right field. Some doubt existed as to whether the ball would clear the fence. Toporcer was one of those present who was positive he had registered a home run.

The runner on first was of the opposite turn of mind, he went half way to second, then turned his head to watch the flight of the ball.

Toporcer rounded first base at full speed and believing the other runner had continued on his way, passed him on his way to second.

When Toporcer passed the preceding runner, he automatically retired himself. Just about the time he did so the ball cleared the fence. The runner originally on first then started for the plate only to find the batsman ahead of him on the bases.

The runner scored on the hit, but since the base last touched by Toporcer when he passed the runner on his way to second was first base, he received credit for only a single on a ball that was hit over the fence.

(Copyright, 1927, NEA Service, Inc.)

Bowling

K. OF C. LADIES

Mrs. Hayes won three from Mae Archambault, March 25.

Mrs. Crowe	140	180	120
Mrs. Picard	153	177	167
Mrs. O'Heron	147	124	173
Miss O'Toole	130	80	125
	570	561	585
M. Archambault	110	93	109
M. Hayes	133	124	120
F. Girous	146	112	149
Miss Thomas	102	158	102
	491	487	480

G. Kelly won two and lost one to G. O'Brien, March 24.

G. O'Brien	122	109	204
Jean White	150	102	105
M. Carrol	74	126	144
H. Buchanan (Dummy)	104	.....	.....
R. Deannard	.....	105	.....
W. Deannard	107	57	102
	528	499	555

G. Kelly	124	142	120
H. Lynch	126	183	.....
T. Ahern	133	162	127
G. Condon	131	127	112
M. O'Keefe	128	99	150
	642	713	509

Miss T. Collins won two and lost one to Miss A. Fontaine, March 23.

A. Fontaine	133	167	154
G. O'Connell	133	159	182
G. Meagher	136	131	151
Mrs. Legros	149	143	124
Mrs. Coursey	130	98	130
	681	698	641
G. Leahy	169	167	133
E. Leahy	124	143	179
C. Fontaine	102	110	96
T. Collins	102	145	141
E. Armstrong	.....	137	140
Dummy	75	.....	.....
	572	702	689

K. Hennessey won two and lost one to M. Grisdale, March 21. High three, A. Shevlin, 449; high single, A. Shevlin, 167.

M. Grisdale	104	141	422 367
D. Bogue	95	103	137 335
A. Shevlin	158	167	124 449
H. Weatherhead	147	145	91 383
G. Grisdale	98	122	93 313
	502	678	567
K. Hennessey	105	141	42 288
C. Crough	160	136	106 402
H. McCarthy	153	127	115 395
G. McCarthy	147	137	162 449
L. Foley	164	142	126 432
	729	683	551

Miss Charpe won three from Mrs. Nixon, March 21.

Mrs. Nixon	132	136	119
Mrs. Cook	104	124	115
Mrs. Roach	176	145	103
Dummy	75	75	75
Dummy	75	75	75
	362	555	484
Miss E. Brennan	120	117	218
Miss R. Brennan	159	122	96
Miss Sharpe	114	155	171
Miss Condon	128	145	101
Miss Killen	97	121	.....
Miss Maher	.....	.....	110
	618	660	696

COMMISSION HEARS ABOUT 'PHONE CALLS

Mrs. Rocco Perri Denies Giving Liquor Orders By Long Distance.

TORONTO, March 30.— (Canadian Press.)— Telephone calls from the home of Mrs. Rocco Perri, at Hamilton, to Toronto, will be investigated by the Royal Customs Commission.

This morning, Mrs. Perri, whose husband, she said, was away, appeared and gave brief evidence. Her testimony consisted very largely of denials. She denied that she was in the liquor business. She denied transmitting orders for liquor over the telephone to Gooderham & Worts. She said her husband was travelling for a macaroni firm and she knew nothing about his soliciting orders for liquor in the United States.

From Joseph Thibodeau, at Port Lambton, came information regarding a liquor shipment to J. Meyers, of Detroit. This witness said that Meyers would deposit the money in an American bank at Marine City, Michigan, when he wanted a consignment of liquor. Thibodeau would order the liquor from Gooderham & Worts or some other distillery and it would be delivered at Port Lambton or Sarnia. In his warehouse, witness said, he sometimes had about four hundred cases at a time. Since January he had probably sent one thousand cases.

Mr. Thibodeau said that, in his capacity as agent for Meyers, he bought liquor from Gooderham & Worts, Hiram Walker & Sons, Corby's Distillery, and Consolidated Exporters of British Columbia. Meyers sent boats across to get it. They were cleared by the Canadian Customs when loaded.

MADOC NEWS

MADOC, March 31.—Miss J. Aylesworth has returned from Toronto and is the guest of Mrs. F. Curry.

Miss Mary Moynes spent the week end at her home in Latta.

Much sympathy is felt in the community for Mrs. George Hill, whose sister, Mrs. C. Gladney, of Marmora, died on Saturday last after a long illness.

Mr. L. Curtin of the High school staff is a victim of the "flu". During his illness, Miss Essa Dafoe is acting as supply teacher.

How Smart Are You?

No offence! This is just by way of introducing the interesting new Question - And - Answer column in this paper. Questions selected by authorities. Ten each day—and each correctly answered question counts 10 per cent. Space provided for a daily rating. Test yourself daily—and WATCH YOURSELF IMPROVE!

Turn to Page 5

OSHAWA FORMS DISTRICT LEAGUE

Six Club Junior Group To Function in O.B.A.A. This Year.

SENIOR PROSPECTS.

OSHAWA, March 30.—With the annual meeting of the Ontario Baseball Amateur Association to be held at the Carls-Rite Hotel in Toronto on Saturday next, the baseball season situation in Eastern Ontario is rounding itself into shape. The new Oshawa District Amateur Baseball Association yesterday afternoon completed its organizations, with Bowmanville, Orono and Whitby being admitted to the junior series, which, with three teams from Oshawa, will make a six-club group and a minimum mileage expense, Whitby to Orono, twenty miles to travel, being the longest trip. Bowmanville also entered a team in the intermediate series, and with three entries from the Motor City, a four-team schedule will be drawn up.

Officers Elected.

With the three new centres included in the association, the list of officers was raised to include the following: Honorary President, John G. Nott, Oshawa; President, James Lovell, Oshawa; First Vice-President, Fred Dobney, Oshawa; Second Vice-President, Albert Darch, Bowmanville; Third Vice-President, Newton Joynt, Whitby; Secretary-Treasurer, Dr. Lou Hubbell, Oshawa. The executive committee is to be composed of one member from each club.

The association is to take over the O.B.A.A. affiliation of the Oshawa Church Baseball Association, with President Lovell, of Oshawa, and O. A. Gamsby, Orono, as representatives to the annual meeting, and has nominated John G. Nott, of Oshawa, for the second vice-presidency and as a member of the executive, but providing George S. Martin, of London, stands for re-election as second vice-president, Mr. Nott will only allow his name to go before the delegates as a candidate for the executive.

Will Not Operate.

The Durham and Ontario Intermediate League, which comprised teams from Brighton, Colborne, Cobourg, Port Hope and Bowmanville last year, is not likely to operate again owing to a bad financial playing season last year. Cobourg will likely have a town league, as with only an open park to play in no admission to games can be charged, and the drop-in-hat system has not been successful.

With the announcement that the Central Ontario League, which has operated a franchise in the senior Ontario series since 1919, is likely to disband, President Bill Snyder of Hamilton was in communication with Jack Nott, the local O.B.A.A. representative, over long distance phone, yesterday morning, and asked him to make a report of the eastern situation at the executive meeting in Toronto on Friday evening.

In an interview with the local man it was learned that Peterboro, realizing that the Central Ontario League would not again carry on with three teams, the management made application to the Lake Shore League to be grouped with Goodyears and Anacondas, of New Toronto, Mimico and Oshawa Motors, but Secretary Stephenson wrote a reply stating application would be brought up at the next Lake Shore League meeting, but did not think that Peterboro would be admitted on account of high travelling expenses.

New League Possible.

The Petes are very anxious to continue in senior baseball, and G. S. Matthews, of the Lift Lock City, in co-operation with Jack Nott, is busy on a senior organization to comprise the Oshawa Red Sox, Port Hope, Belleville and Peterboro, with a double schedule, and play as an eastern section of the Lake Shore League, with the winners to play a series of games with the winner of Goodyears, Anacondas, Mimico and Oshawa Motors to decide which would enter the O.B.A.A. senior playdowns.

Another suggestion is that owing to the Lake Shore League not being as yet organized for the coming season, that the two Oshawa teams, Peterboro, Belleville and Port Hope be grouped as a senior league, which would be practically a renewal of the old Central Ontario League of the year 1919.

With baseball the chief topic in the Motor City at present, it is learned on good authority that neither of the local organizations will consider Kingston as an entry, as the travelling expenses are out of all proportion to the gate receipts and loss of time to players, and if the new organization is completed Belleville will be the extreme eastern end.

LATONIA DERBY.

CINCINNATI, Ohio, March 31.—(Canadian Press).— The Latonia Derby at Latonia, Kentucky, will be run on Saturday, June 11, officials of the Kentucky Jockey Club announced yesterday.

The race will be for a purse of $20,000 added and over a course of 1¼ miles. One hundred and thirty-two horses have been entered.

WALES ATTENDS BOXING TOURNEY

British Fighters Lead, Winning Two Bouts and Drawing Third.

LONDON, March 31 (Canadian Press Cable).—Before a crowded Albert Hall audience which included the Prince of Wales, the international boxing tournament was held here last night. British fighters led in the competition, winning two bouts and drawing a third. The Germans were second with a win and a draw.

Results

Herman Herse, German welterweight champion, knocked out Frankie Burns, Australia, in fourth round of a ten-round contest.

Ted Dandwina, German heavyweight, fought a ten-round draw with Con Kelly, of Hull.

Teddy Baldock, England, knocked out Felix Friedemann, German bantamweight champion, in the second round of a 15-round contest.

Bart Melina, French middleweight, knocked out Harry Collins, Australia, in the second round of a bout scheduled to go 15.

Johnny Hill of Scotland won the lightweight contest when Petit Biquet, the French champion, was disqualified in the 11th round of a 15-round contest for hitting low.

BASKETBALL NOTES.

Last Saturday the Peterborough junior basketball team journeyed to Toronto. They were defeated by the fast Broadview juniors, who were eliminated from the O.A.B.A. by the West-End Juniors, the score being 33 to 21, although the game was much closer than the score indicated.

The return game will be played this Saturday night at the Y.M.C.A. and the boys are quite confident of reversing the score.

The preliminary game will be between the Y.W.C.A. Seniors and the Canadian Woollens, and this promises to be a real game.

There will be practice to-morrow (Friday) night for all the juniors at 8 o'clock.

O'Keefe's Dry GINGER ALE

The Only Ginger Ale Made With the Famous York Springs Water

Made by O'Keefe's Beverages Limited, Toronto

Local Distributor--J. M. Brooks

City Treasurer's Sale of Lands For Arrears of Taxes

Corporation of the City of Peterborough

TO WIT:

By virtue of a warrant issued under the hand of the Mayor and the seal of the Corporation of the City of Peterborough, bearing date the 25th day of November, 1926, and to me directed, commanding me to levy upon the several parcels of land hereinafter described, for arrears of taxes due thereon, together with all lawful costs and charges in connection therewith, I hereby give notice that unless the said arrears of taxes and costs be sooner paid I shall, pursuant to the provisions of the Assessment Act, at the City Council Chamber, in the City of Peterborough, on Monday, the 16th day of May, 1927, at the hour of ten o'clock in the forenoon, proceed to sell, by public auction, the said lands or so much thereof as may be necessary to discharge such arrears of taxes and all lawful costs and charges incurred in connection with such sale.

No.	Description and Location	Years in Arrears	Taxes Due	Costs	Total
1-154	Lots 58, 59, 60, 61, Plan 120, N.S. of Prince St...	1922-23-24-25	$219 84	$15 31	$235 15
2-162	W. 74 ft. of Lot 3 and E. 6 ft. 4 in. of Lot 4, N. of King and W. George Sts.	1922-23-24-25	112 71	12 63	125 34
3-53	S. 30 ft. 4 in. of Lot 8, Plan 33, E.S. of Cross St..	1922 & 1924	20 00	10 31	30 31
4-117	Lots 42, 43, 44, Plan 123, E.S. of Cambridge St...	1922-23-24-25	223 08	15 39	238 47
5-51	S. 80 ft. of E. 132 ft. of Lot 15, Lot 13, Con. 13, W.S. of Park St., Tp. of North Monaghan, now in the City of Peterborough	1922 & 1925	21 87	10 36	32 23
6-173	N. 35 ft. of Lot 10, South of Smith and West of George Sts., W.S. Bethune St.	1922-23-24-25	87 63	12 01	99 64
7-146	S. 92 ft. of W. 42 ft. 2 in. of Lot 4 and S. 92 ft. of Lot 5, S. Dublin, W. George Sts.	1922	16 16	10. 20	26 36
8-184	Lot 1, Plan 153, W.S. of Downie St.	1922-23	113 32	12 64	125 96
9-185	Lot 6, Plan 77, E.S. of Rubidge St.	1922-23	43 44	10 91	54 35
10-186	N. 49 ft. of S. ½ of Lot 13, E.S. Rubidge St., S. Edinburgh and W. George St.	1922-23-24	73 00	11 63	84 63
11-186	W. 12 ft. 10 of No. 145 ft. 6 in. of Lot 19 and N. 146 ft. 6 in. of that part of former road allowance bounded on the W. by Donegal St., on the N. by Edinburgh St., and on the E. by Lot 19, all S. of Edinburgh and W. of George Sts.	1922-23-24-25	55 44	11 20	66 64
12-186	That part of E. 36 ft. 9 in. of W. 74 ft. of Lot 19, E. of Creek, S. of Edinburgh and W. of George Sts.	1922-23-24-25	8 98	10 06	19 04
13-192	W. 120 ft. of E. 610 ft. of E. ½ of Park Lot 16, Lot 13, Con. 13, N. McDonnell St., and S. of C.N.R. line, formerly in the Tp. of North Monaghan, now in the City of Peterborough, being Lots 15, 16, 17 of Dumble's unregistered plan.	1922-23-24-25	222 58	15 38	237 96
14-192	That part of Pk. Lot 16, Lot 13, Con. 13, lying N. and E. of C.N.R. line, less the E. 112 ft. of S. 190 ft. 3 in. of said lot, now in the City of Peterborough, being Place Louise and Lots 5, 6, 7, 8, 9 and 10 on Dumble's unregistered plan	1922-23-24-25	78 10	11 76	89 86
15-189	W. 70 ft. of Lot 9, Plan 1 A, S. Douro and E. Rogers St.	1922-23-24	62 76	11 38	74 14
16-50	E. 34 ft. of S. 140 ft. of Lot 21 and W. 34 ft. of S. 140 ft. of Lot 20, with lane, being N. 10 ft. of S. 40 ft. of E. 80 ft. of Lot 21, S. McDonnell and W. George Sts., E.S. of Gilchrist St.	1922-23-24-25	368 35	19 02	387 37
17-50	N. 100 ft. of S. 140 ft. of W. 80 ft. of Lot 21, S. McDonnell and W. George Sts., E.S. of Gilchrist St.	1922-23-24-25	213 74	15 16	228 90
19-119	W. 40 ft. 3 in. of E. 44 ft. 9 in. of S. ½ of Lot 20, Plan 40, N.S. Wolfe St.	1924-1925	34 58	10 68	45 26
18-149	Lot 14, S. of London and W. George Sts.	1922-23-24-25	254 30	16 17	270 47
20-179	Lots 14 and 15, N. of McDonnell and W. of George Sts.	1922-23-24-25	771 22	29 09	800 31
21-196	Lots 1, 2, 3, 4, 5, 6, 7, 8 and 9, Plan 150, S.S. Manning Ave.	1922-23-24-25	398 76	19 78	418 54
			$3,399 86	$291 07	$3,690 93

All of above lands are patented.
First insertion in The Ontario Gazette, January 22, 1927.
First insertion in The Examiner, January 26, 1927.
City Treasurer's Office,
Peterborough, January 20th, 1927.

P. ADAMS,
City Treasurer.

12d 26 2 9 16 23 2 9 16 23 30 6 13 20 1706

OUR BOARDING HOUSE — By Ahern

a For Sale—General

MANURE AND CINDERS. PHONE 2486W. 4d-78-4109A

RUG. AXMINSTER, SIZE 9 x 10 feet 6 inches; apply 692 Elcombe Crescent. 3d-77-4044A

MUSHROOMS. FRESH. DELIVERED daily. Phone 1681F. 3d-76-4068A

COMBINATION ELECTRIC STOVE, with shelves, nearly new. Apply 286 Roger or phone 1252M. 3d-78-4078 A

PRESSBY SUPER HETRODYNE Radio, seven tubes. Cheap. Apply 5 Cricket Place. 3d-29,31,2-4061A

TEA CART. WILL SACRIFICE AT $12.50. Apply 606 George. 3d-79-4204

1 FULL DRESS COAT AND VEST and 1 two button morning coat and vest, 38 bust, all silk lined, to sell at reasonable price. Apply J. L. Wyatt, merchant tailor, 51 Hunter. 3d-79-4194

RUST COLOURED POIRET TWILL Spring Coat, fur-trimmed, practically new. Size 38. Apply 267 McDonnel street. 3d-77-4036A

COLLIE PUP. PHONE 402J. 3d-79-4126A

WOOD AND COKE. PHONE 1927 for dry hardwood slabs, body hardwood, heavy hemlock slabs and Solvay nut coke. W. J. Fitzgerald. 26d-59-4027A

CREAM WICKER STROLLER, nearly new. Also iron cot. Apply 508 Patterson street, between five and seven o'clock. 3d-77-4068A

PONY, HARNESS AND BUGGY, also small democrat and cutter. Apply Phone 232 or 320 Queen street. 3d-78-4072A

CHINCHILLA RABBITS. PEDIgreed, from imported stock. T. A. Carmichael, Dunsford, Ont. 2d-78-612A

ELECTRIC WASHING MACHINE. Nearly new. Apply 634 Rubidge, corner Edinburgh, after 6 p.m. 3d-79-4112A

ACME RANGE, COAL OR WOOD. Gurney gas stove. Also a number of stove pipes. Apply 250 Charlotte. 3d-79-4122A

FEMALE POLICE PUP. PHONE 2875 3d-78-4065A

CANVAS COVERED CANOE, GOOD as new. Apply 524 Bolivar street. Phone 1751J. 3d-79-4121A

TENT. IN GOOD CONDITION. 12 x 12. Apply phone 2510F. 3d-77-4046A

TWO LADIES' LIGHT COATS, ONE practically new; size about 36; reasonable. Apply 297 Park. 3d-78-4077 A

GOOD FOUR BURNER GAS RANGE or will exchange for Quebec heater in good condition. Phone 1949J. 3d-77-4035A

HORSE AND WAGON, PRICE REASonable. Apply A. Atkins, 189 Charlotte or phone 771. 3d-78-4107A

ENGLISH CHESTERFIELD, THREE real leather chairs, one combination coal, wood and gas range, one music cabinet. Apply 549 King street. 3d-78-4069 A

ONE WATER POWER MOTOR washing machine, with wringer. Old Country mangle. One set orchestra drums and traps with cases. Cheap. 250 George street. 3d-77-4042A

AT RUSKIN'S RE-UNION SALE—clean and up-to-date suits $5; coats $1; pants $1; hats 50c; work shirts 69c; new shoes $2.95; ladies' silk hose 20c; housedresses 80c. These are only a few of the bargains we are offering at our Re-union Sales. Reiskin's store, 219 Hunter W., at the same old stand. 6d-80-4012A

NEW SEVEN ROOMED HOUSE, very desirably situated in best residential section, oak floors throughout and modern in every detail. This house will be sold on easy terms to suit purchaser. Monthly instalment payments if desired. Apply 437 George street. dtf-A

A COUPLE OF GOOD BRICK houses, large lots, on Lansdowne street, and on boundary, municipal taxes very low, assessed in country, near car and bus line, 15 minutes walk to P.O.; just the house for a retired farmer; price and terms to suit purchaser; for particulars apply to the Review Agency, 164 Hunter St., Peterborough. 26d-86-288Ac

a For Sale—General

ONE 4 FT. SILENT RADIATOR. Apply V. Boorman, 53 Hunter E. 3d-77-4057A

2000 FEET OF USED PINE LUMber. Apply 231 George. 3d-77-4057A

POLICE DOGS, PEDIGREED, ALL ages from nine month down. N. F. Maker, phone 1981. 3d-77-4071A

BOSTON MALE PUPPIES, THREE months past. Would make wonderful pet. 140 Douro St. 3d-78-4087A

WHITE POMERANIAN DOG, WILL exchange for black female. Phone 665J. 3d-77-4058A

PRINTING — CARDS, ENVELOPES, tags, billheads, statements, etc. Prices right. The Review Office, 164 Hunter St., Peterborough. 26d-86-287A

LLOYD BABY CARRIAGE IN GOOD condition, with runners, for winter $6.00. Apply 157 Dublin St. 3d-77-4054A

WHITE REED BABY CARRIAGE and bassinet and Guerney Oxford heater. Cheap for quick sale. 258 Brock street. 3d-77-4026A

DRY WOOD. HEMLOCK SLABS, cut short, $5 per large truck load. This wood has not been in the water. Also hard slabs, body hardwood and mixed cordwood. Thompson's, phone 2260. 12d-85-4013A

RAG RUGS. MADE TO ORDER from your own material, 27 inches wide, 45c yard. Also rugs. Phone 2559J. W. Stevens, 87 Gladstone avenue. 3d-78-4101A

NUMBER OF SLIGHTLY USED ENamel sinks. Goodfellow and Welch 382 Water street. 3d-78-4086A

WHITE AND GOLD COLLIE DOG. Thoroughbred. Eighteen months old. Phone 1774J. 3d-78-4194A

FIVE PIECE PARLOR SUITE $18; round extension table, sideboard, coal oil stoves, gas stove; three piece Jacobean suite $30; walnut settee $5; beds and springs, sliding couch, baby carriages, etc. J. Boorman, 242 McDonnel street. 3d-78-4094A

b For Rent—Houses and Apartments.

COMFORTABLE FIVE ROOMED brick house, south on Stewart, conveniences etc., $16.50. Also 4 roomed house in first class condition, north end, rent, $12. Apply 585 George. 3d-77-3883D

BRIGHT FURNISHED ROOM, NEAR Collegiate. Phone 1695J. 3d-77-4040B

BRIGHT COTTAGE, FOUR ROOMS with attic; good location, rent easy. Apply 183 Antrim. 6d-80-4041B

THREE UNFURNISHED ROOMS, near C.G.E. Apply 107 Aylmer St. 3d-79-4030B

FIVE ROOMED UPPER APARTment, heated. Apply 265 Rubidge street, phone 1405W. 6d-81-4035B

FOUR ROOMED COTTAGE. LIGHTS and water. Apply 168 Antrim. 3d-77-4047B

HOUSE, 70 McGILL SOUTH END, newly decorated. Phone 440J. 3d-31,2,4-4110 B

HOUSE, 155 WESCOTT. POSSESsion May 1st. Apply Reg. H. Turner, Sanitary Ice Supply. 3d-79-411B

HOUSE ON KENNETH AVE., ONE or two acres of land, stable and garage. Phone 977 r-15 or 310. 3d-79-4039B

APARTMENT, MODERN, HEATED, central, five rooms, bath, gas, stove sink, stationary tub, buffet, cupboards, clothes closet, hot and cold water. Ready April. Phone 735J. 6d-82-4070 B

ONE OR TWO FURNISHED ROOMS. Balcony; all conveniences, phone, central, refined young couple or business girls. Phone 1541F. 6d-78-3966B

THREE OR FOUR UNFURNISHED rooms. Heated, all conveniences. Apply 418 Sheridan street. 3d-79-4127B

SEVEN ROOMED BRICK HOUSE. Rent $25. Apply 237 George. Phone 2672 or 21J. 3d-79-4123B

APARTMENT. IN WEST END. Large bright room, newly decorated. 309 Park. Phone 974M. 3d-79-415B

b For Rent—Houses and Apartments.

ROOMS, UNFURNISHED, ALL CONveniences, on bathroom floor. Apply 77 Smith. 6d-82-4111 B

SEVEN ROOMED HOUSE. FURNace and all conveniences. Apply J. Horsfield Millinery, 435 George St. 3d-29,31,2-4051B

APARTMENT. FIVE ROOMS. APply 383 Water street, phone 126. 6d-80-380B

MODERN HOUSE. 14 MURRAY ST. 163 Hunter street. The Dickson Co. of Peterborough Ltd. 6d-7-3973B

FURNISHED ROOM, HEATED, light and water; suitable for light housekeeping. 174 Aylmer street. 3d-77-4073B

ROOMS FOR LIGHT HOUSEKEEPing, furnished or unfurnished. 106 McDonnell. 3d-77-4067B

UPPER APARTMENT, 463 GILMOUR street. Six rooms, complete bathroom, combination tube in kitchen, hot water heating, newly decorated; possession first May. Apply 479 Gilmour street or phone 524. 3d-78-4106B

c For Rent—General

TO RENT—STORE NO. 374½ WATER Street; apply to 437 George street. dtf-340

GARAGE, GEORGE ST., BETWEEN Edinburgh and Dublin. Phone 294J. 3d-78-4079C

TWO OUTSIDE OFFICES IN BANK of Toronto building; heated; apply Bank of Toronto. dtf-1529C

FOR RENT—HEATED OFFICE ON George street. Apply 437 George dtf-C.

FOR RENT — MODERN, HEATED Apartments; apply 437 George St. dtf-1863C

SERVICE STATION. GOOD LOCAtion. 3 pumps, up-to-date equipment. Apply Canadian Oil Company Ltd. 6d-78-557C

COMFORTABLE GARAGE. WATER, below Smith; possession April 1st. $2.00 monthly. Apply 183 Antrim, phone 2211F. 6d-77-3935C

No. 385 WATER STREET: SUITable for store or office; immediate possession; apply 437 George St. dtf-1607C

TWO OR THREE UNFURNISHED rooms. Central, all conveniences. Apply 247 Aylmer. 3d-78-4096C

BEAUTIFUL FURNISHED ROOM. Good locality, central. Phone 859J. 3d-78-4057C

d Real Estate.

COMFORTABLE HOUSE WITH large garden, barn and hen house; handy to Quaker and Auburn. Phone 2337M. 3d-78-4099D

FOR SALE OR RENT. IMMEDIATE possession; one bungalow and two small houses in perfect condition, south end. Will sacrifice for quick sale or rent cheap. Phone 1937 days or 2578W between 6 and 7 evenings. 6d-78-4026G

A HOMEY HOME — ALL MODERN improvements, on Elias avenue; the fashionable section of the city; at a reasonable price; for particulars apply, The Review Agency, 164 Hunter St., Peterborough. 26d-86-289D

CHEAP. 2 LOTS 67' x 100'. APPLY 122 Dufferin street. Phone 1477W. 3d-79-4120D

HERE IS THE BIGGEST SNAP OFfered for some time: 6 room brick house, full plumbing, double garage and stable, large garden, $27.00. 6-room stucco house, and about 1 acre of land, inside city, $21.00, or rent $16. Apply 344 King street. 3d-31,2,4-4091 D

FOUR BRICK HOUSES, ALL MODern, good locality, on street car line. Price reasonable. Apply 308 Burnham. 6d-79-4021D

BRICK BUILDING, CONTAINING modern apartments and stores; central, good revenue. To close an estate. Inquire 451 Water street. 26d-92-4010D

MODERN RED BRICK HOUSE. Would exchange on good closed car. Box No. 4128 Examiner. 3d-79-4128D

SEVEN ROOMED SOLID BRICK house in north end. Three piece bath, new furnace, stable and garage. Corner lot. This is a real home and priced right as I am leaving city. Phone 1949a 3d-77-4034D

e Summer Cottages.

BECOME A STENOGRAPHER. ONLY ten weeks Home Study required. System guaranteed. Typewriter loaned. Booklet free. Write Dominion School Rallroading Limited, Toronto. 5d-3,10,17,24,31-3115 F

f Boarders Wanted.

ROOM AND GOOD BOARD. NEAR C.G.E. Phone 2238J. 3d-77-4055F

ROOMERS WITH OR WITHOUT board; accommodation for travellers. 189 King. Phone 1957F. 3d-77-4061F

ROOM AND BOARD FOR CHRISTian young man. Use of phone and piano. Box 4032 Examiner. 3d-77-4032 F

ROOM AND BOARD FOR GENTLEman. Seven minutes from C.G.E. Apply 315 Reid. 3d-78-4083F

g Help Wanted—Male.

500 MEN WANTED TO BECOME live partners in Peterborough Exhibition. None but boosters need apply. d.tf.E

YOUNG MAN TO LEARN THE GENeral store business, of good habits and willing to get along. State education, church and age. Apply to Chas. Brown, general merchant, Roseneath. 3d-79-614G

2—SALESMEN—2. FOR LOCAL territory. If you know you are one of the above, own a car, 25 years old or over, and can furnish references we have a real position to offer. Apply to W. K. Ferguson, General Delivery, Peterborough. 3d-79-4125G

WANTED, A SALESMAN WITH vehicle. Phone 1059M. 3d-77-4038G

FIREMEN, BRAKEMEN, BEGINners $150-$250 monthly, also clerks (which position?). Railway Box 2460 Examiner. 30d-89-3460 E

YOU CAN EARN $10 TO $25 A week in your spare time at home writing showcards. No canvassing or soliciting. We instruct you and supply you with work. Write to day. The Menhenitt Company Ltd., 37 Dominion Building, Toronto.

STEADY EMPLOYMENT AND GOOD pay for two men with cars; preferably men accustomed to dealing with farmers; must have fair education and be able to furnish references. Box 577 Examiner. 2d-77-577G

h Help Wanted—Female

YOUNG GIRL TO ASSIST IN LIGHT housekeeping. Apply 213 Charlotte. 3d-78-4107H

EXPERIENCED GENERAL FOR family of two. Apply Mrs. Porter, 521 Gilmour. 3d-78-4108H

LADY CLERK FOR GROCERY store; experienced. Apply Box 4098 Examiner. 3d-78-4098H

500 WOMEN WANTED TO JOIN Peterborough Exhibition. This is a 50-50 proposition — 500 women and 500 men wanted. d.tf.F

YOUNG SINGLE CATHOLIC GIRL for housework for three adults. Apply stating age, experience and salary. Box 607, Peterboro Examiner. 2d-79-607H

YOUNG GIRL TO ASSIST IN GENeral housework. Phone 1403W. 3d-77-4044H

m Lost.

GREY SABLE PEKINESE DOG. Finder please call 2574J. 3d-77-4037M

LICENSE NUMBER ON NORWOOD or Keene road No. 511-965. Finder please phone 2018F or leave at Examiner. 3d-31,2,5-4117M

PAIR OF GLASSES, BETWEEN Brock and Dennistoun Ave. Finder please phone 916. Reward. 3d-78-4093M

A LARGE WHITE COLLIE, TWO chains and collar attached, brown head and bushy tail. Please phone 2263M or notify 402 Smith street. 3d-79-4115M

ON LAKEFIELD-PETERBOROUGH road, one Ford balloon tire, rim and tire carrier. Finder please advise Hunter and Webster, Lakefield. 3d-77-579M

BUNCH OF KEYS IN BLACK leather folder. Finder please leave at Examiner office and receive reward. 3d-78-596M

REGENT

Last Chance To-night to See

JOHN BARRYMORE in

DON JUAN

Owing to the number of our patrons that have been turned away we will run two complete

SHOWS TONIGHT 7 and 9

Coming Friday and Saturday SPANGLES

i Agents Wanted.

$5—SELL HOUSEHOLD NECESsities — greatest imaginable demand; have business of your own; make five dollars up daily; capital or experience unnecessary. B. Carretson, Brantford, Ont. 12d-76-3528Q

o Live Stock.

WORK HORSE, CHEAP FOR QUICK sale. T. J. Hetherington, near Filtration plant. 3d-77-4021 O

GOOD YOUNG DARK RED SHORThorn Bull; fit for service. Apply Walter Bowles, Springville, Ont. 3d-78-599O

Farmers' Grain Grinding.

BRING YOUR GRAIN TO US FOR honest and courteous service; we grind every kind of grain to any degree of fineness. Frank H. Dawson, 280 Water street, phone 55. m-th-2454.

j Employment Wanted.

LADY DESIRES LIGHT HOUSEwork or nursing. Call 348 Stewart street. 2d-78-4102J

SITUATION WANTED, BY YOUNG man, 18, of good steady habits, has two years commercial training, has also taken special course in bookkeeping this winter; willing to work hard for advancement. Phone 1461W. 3d-79-4114J

PHONOGRAPH REPAIRS—SPRINGS replaced while you wait; work guaranteed; T. Grimm, phone 2163W 146 Park street, opp. C.G.E. 27d-77-3229K

t General Notice.

AUTO ELECTRIC AND RADIO repair. We repair and rebuild generators, magnetos, coils, radios, etc. 5 Cricket Place, phone 802. 3d-29,31,2-4062T

CHIMNEYS & FURNACES CLEANed, built and repaired; phone 1851W. 26d-81-3358M

CHIMNEYS BUILT AND REPAIRED. Phone 734w, evenings. 12d-83-3926 T

PRUNING. NOW IS THE TIME TO get your trees pruned and put in shape. Phone 2496J. 6d-80-3997T

GOODFELLOW & WELCH, TINsmiths and Plumbers. Estimates given on new and old work. 382 Water street. 26d-93-3549 M

NOTICE AUTOMOBILE OWNERS. We make special business renewing broken windshields, doorlights, showcases, etc. Peterboro Showcase Co., 707 Water St. Phone 1153W. 26d-82-3389 M

WILL ALL CAR OWNERS KINDLY notice, that R. Wright has opened a new washing station at the corner of Simcoe and Bethune street. All work done satisfactory. Phone 464 or residence 230 George street. 6d-77-3933T

p Poultry.

POULTRY WANTED—I AM PAYING special prices, 25 cents per pound for fat hens; S. Lavine, phone 1731F. 26d-80-3277P

CLIFFMUIR BABY CHICKS—S. C. White Leghorn and Barred Rock Chicks, from R.O.P. stock bred for heavy egg production and size; we guarantee live delivery and satisfaction; ask for our prices before buying elsewhere; G. C. Carruthers Box 1011, Peterboro. 24d-88-3613P

AUCTION SALE of TWO ISLANDS IN STONEY LAKE, EAST END

Under and by virtue of the powers of sale contained in a certain mortgage that will be produced at the time of sale there will be offered for sale by Public Auction at Hancock's Auction Sale Rooms at No. 494 George St. in the City of Peterborough, on Friday the 8th day of April, 1927, the following lands, consisting of two islands located at the east end of Stoney Lake, described as follows, that is to say: All and singular those certain parts or tracts of land and premises situate lying and being in the Township of South Burleigh in the County of Peterborough in the Province of Ontario being composed of those parts of lot number Three in the Eleventh concession of the said Township described as follows, that is to say:— Firstly, commencing at the north westerly angle of said lot, thence southerly along the westerly limit thereof 24 chains and 50 links; thence south 31 degrees and 32 minutes east 12 chains and 10 links to the present water's edge of Stoney Lake at said Island and place of beginning; thence northerly, easterly, southerly and westerly following said water's edge of Stoney Lake 23 chains more or less to the place of beginning containing by admeasurement 3 23-100 acres more or less; and Secondly, that part of said lot described as follows: Commencing at the north westerly angle of said lot thence southerly along the westerly limit thereof 24 chains 50 links thence south 88 degrees 10 minutes east 22 chains 50 links to the present water's edge of Stoney Lake at said Island and place of beginning; thence southerly-easterly-northerly and westerly following said water's edge of Stoney Lake 24 chains more or less to the place of beginning containing by admeasurement 1 47-100 acres more or less both said parcels of land are now islands but parts of said lot. Together With a Right of Way at all times in common with others entitled thereto in, over, along and upon the following described strip of land 30 feet in perpendicular width being 15 feet on each side of the following described line and being a part of said lot Number 3, Commencing at a point on the easterly limit of said lot distant 10 chains 80 links measured northerly along the eastern limit of said lot from the south easterly angle thereof said point being in the centre of the present travelled road running across said lot thence north 70 degrees 37 minutes west 6 chains 60 links, thence south 69 degrees 43 minutes, west 2 chains 45 links, thence south 73 degrees 51 minutes, west 7 chains 71 links, then north 57 degrees 40 minutes west 2 chains 40 links, thence north 77 degrees 12 minutes west 4 chains and 15 links, thence south 88 degrees 12 minutes west 3 chains and 80 links, thence north 77 degrees 28 minutes west 4 chains 56 links; thence north 68 degrees 8 minutes west 3 chains 68 links to the westerly limit of the east half of said lot, thence north 68 degrees 8 minutes west 4 chain 62 minutes west 7 chains 14 links; thence south 53 degrees 30 minutes west 3 chains 42 links; thence south 19 degrees 18 minutes west 1 chain 11 links; thence south 1 degree 10 minutes east 2 chains 41 links; thence south 51 degrees 12 minutes east 5 chains 48 links; thence south 37 degrees 5 minutes east 58 links to the water's edge of Stoney Lake together with the right to erect on said Right of Way within 40 feet of the water's edge of Stoney Lake a building to be used as a boat house or garage or both.

The property will be put up in two parcels, subject to a reserved bid.

Terms of Sale: 25 per cent. of purchase to be paid at time of sale. The balance to be paid within ten days from date of sale.

Both said Islands are situated at the mouth of Jacks Creek. One island is beautifully wooded and is an ideal place for a cottage.

For further particulars apply to J. Oscar de Laplante, Solicitor, or W. J. Hancock, Auctioneer.

Peterborough, 9th March, 1927. 5d-10,17,24,31,7-346

FOR SALE

250 acres of first class land, No. 1 building close to the town and railroad.

Office space to rent, heated.

$2300—6 roomed bungalow, country tax.

$5300—7 roomed all modern, central

$1500—5 roomed, water and lights, central.

$4000—7 roomed, brick house all modern, attic finished and garage.

$3000—7 roomed, brick house all modern, but furnace.

$3500—6 roomed, new, all modern.

Chambers & Mills, Agents.

Office, 341. Residence, 1594W

Mills—Phone, 1408W.

VETERINARY.

DR. W. F. McELROY, Vet. Sur., office and residence, 290 Charlotte St., Charibond Bldg., Peterboro. Phone 1623J.

FOR SALE or EXCHANGE

Act Quickly

$3,000—Brick, 7 rooms, full plumbing, garage; central.

Bargain—10 acres, house and barn, about 50 apples trees; very close by; would make great subdivision.

$6,500—West end bungalow; exchange north end house.

$4,000—Modern brick, large lot, take lot as part.

$2,600—Central; brick; east Park street.

$3,500—Nice brick, hardwood floors, six apple trees, to exchange on central house.

$4,900—75 acres, good buildings, 2 miles out, exchange on city house.

$5,000—Extra fine modern brick, garage, beautiful lot, exchange on house west or south end, or will take car as part.

$4,200—Modern house, hardwood floors, furnace, west end.

Fine house to rent on Homewood Avenue.

Many others to choose from.

See H. J. McCANNAN

140 Simcoe Street

FOR SALE.

7 room Brick house, south of Charlotte street west; fully modern; garage $5000

6 room Brick, modern, good lot; garage; Sherbrooke street; take lot $3000

5 room Bungalow, central, with plumbing; good location $3700

6 room Stucco; water, light, gas; $1400

3 acres good Frame house, stable, orchard and berries; edge of city; north; take house in city.... $4500

2 acres close to highway and city; a good buy $1000

Number of good farms for sale and exchange all parts. Houses to rent. See our listings.

Rutherford & Nugent Agency

282 George Street. Phone 142

q Wanted.

TO BORROW FOUR HUNDRED dollars, will pay seven per cent interest in advance for use of same. Best security. Box 4066 Examiner. 3d-77-4066Q

WANTED, ABOUT 100 ACRE FARM with buildings. Write particulars Box 4033 Examiner. 3d-77-4033Q

A NUMBER OF CATTLE TO PASture. Apply to Wm. Dickson, Westwood. 3d-78-595Q

WANTED TO BORROW, TWENTYfive hundred dollars, first mortgage on good city property. Box 4090 Examiner. 3d-78-4090Q

WANTED, SEWING OF ANY KIND. Apply 172 Stewart street. 3d-79-4116Q

TEN THOUSAND HENS AND chickens wanted. Special prices paid for Jewish feast. Phone H. F. Doig, 2097F. 26d-101-4084Q

WANTED AN ELDERLY LADY OR married couple to share house with old lady for company. House free. For particulars phone 996 r 4. 3d-77-576 Q

MODERN APARTMENT. ALL CONveniences, about five rooms, central, or small house, residential district, by May 1st. Box 4102 Examiner. 3d-77-4105Q

ALL KINDS OF JUNK, RAGS, rubbers, copper, iron, etc.; highest prices paid; D. Florence, 942 Stewart St., phone 1428 or 634W. 26d-85-3467J

(2) 500 NAIL PUNCTURES IN TIRE treated with Palcoseel, yet leaks no air. Official test. Inexpensive. Guaranteed harmless. Agents write for proof and particulars of proposition. "PALCOSEEL" Alexandria, Ont. 1d-79-2648 Q

APARTMENT, ABOUT FOUR ROOMS Modern, heated, central. Box 4129, Examiner. 3d-79-4129Q

s Used Cars For Sale.

ONE TON FORD TRUCK. COMplete with side racks; recently overhauled. Apply C. H. Rogers, phone 151. 6d-81-4095S

ONE TON FORD TRUCK. PRICE $185. Also Ford Touring, price $25. Apply 340 Water. 3d-79-4082S

n Found.

HORSE STRAYED ON THE PREMises of Mr. E. Campbell, Nassau. Owner may have same by proving property and paying for ad. 3d-78-598N

JAMIESON, BONE & CO., LTD.

General Contractors, Belleville, Ont. 3d-77-593

Auction Sale —of— Contractors' Equipment

The following equipment will be offered for sale by Auction at 1.30 p.m.

FRIDAY, April 1st, 1927

at our yards, 166 George street, Belleville, Ontario.

6 1½ yard Western Side Dump Cars, 24 inch guage.
6 1 yard Western Side Dump Cars, 18 inch guage.
1 20 h.p. newly retubed Upright Boiler on steel platform and wheels.
3 Hoosier Wagons; 2 brand new.
2 Dump Carts and Harness.
2 Tank Wagons.
1 low slung steel Truck—carry 15 tons.
2 Lumber wagons.
10 Wheeled scrapers.
3 Steam Drills, complete.
1 Elliott Woodworker, with motor.
1 Jig Saw.
1 Westlaufer 1-3 yard Concrete Mixer.
1 Road Grader.
Complete Quarry Outfit, including ..Acme 10-20 Crusher, Pumps, 20 lb. rail, rooter and pick plows, Hilton Brick, Stucco, Barrett, Spec. Pitch, Angus Roof-Kote, Hardwood Flooring, Stucco, Weatherstrip, etc., etc., etc.

JAMIESON, BONE & CO., LTD.

General Contractors, Belleville, Ont.

TOWN TOPICS

A TOGGED-OUT girl LOOKS "SWEET enough TO EAT"—and SHE USUALLY will IF YOU ask her NICELY.

* * *

WANT-ADS. are VERY LIKE girls.

* * *

THEY'RE MADE TO GET things.

* * *

AND THEY usually do.

* * *

HAVE YOU tried?

WHAT'S YOUR RATING?

HERE ARE THE ANSWERS

(Questions on page 5)

1. Carpets. Axminster is a large town in Devonshire, England, and was once famous for its carpet manufacturing.
2. Rome, Italy.
3. Cyrus Hall McCormick (1809-1884).
4. Oliver Goldsmith (1728-1774).
5. The Delaware, Lackawanna and Western railroad.
6. A celebrated Greek sculptor born about the end of the Fifth Century, B.C.
7. 3,592 miles.
8. A lake in the eastern central part of Africa, 410 miles long.
9. Herodotus (about 484 B.C.-424 B.C.), a famous Greek historian.
10. Alva.

DAVIS-THOMPSON COMPANY, LTD.

Insurance and General Agency

433 GEORGE ST. PHONE 40

4% INTEREST, compounded Half-Yearly, Paid on Deposits

One Dollar opens an account. Special facilities afforded Depositors for the convenient transaction of their business, and accounts are subject to cheque withdrawal.

For Sums of $100 and upwards this Company's Debentures are issued in terms of one to five years, bearing special rates of interest, depending upon the term of investment.

TORONTO SAVINGS AND LOAN CO.

435-437 George Street Peterborough

OLIVER'S ADVENTURES — SINISTER FOREBODINGS — By GUS MAGER

CARTOON FOLLIES OF 1926 — By RUBE GOLDBERG

ucharistic Congress Of Chicago--"A Picture For All Humanity"

Grand Opera House

Thursday, Friday and Saturday, at 8.15 p.m.—25c, 50c, 75c, $1.00. Matinees on Friday and Saturday at 3 p.m. Special children's matinee on Friday. Admission 15 cents. "Most impressive pageantry ever photographed." Male quartette. Vocal solo, "Ave Maria," by Mrs J. D. Fletcher.

LOCALS

George Sloan and Son, Contractors and Builders, Estimates given on new or repair work. 518 Chamberlain street. Phone 1043J.
6d29 31 2 3 7 9-3548

DR. MIDDLETON, Room 15, Bank of Commerce Buliding, entrance, third door south from the bank corner o.. west side of Water street. 26d-91-476

DANCE IN VICTORIA HALL.

Friday, April 1st, 4 piece Blue Bird orchestra. Admission 25c. Come and have a good time. 4d-78-4056

LOW TEA PRICE USUALLY DECEPTION.

A low price for tea to-day means only one thing—poor quality. A lot of poor quality teas are now being offered. The public should be advised not to buy them.

JUST NOW

We have hemlock, pine and hardwood slabs, hardwood edgings, soft mixed wood and body hardwood. — Sanitary Ice Supply. 'Phone 147.
5d-77-556

SWEET PEAS.

Burpee's Wavy Spencers; mixed colors, 35c. per oz. Plant as soon as possible for best results. Peterborough Floral Co.
3d-29-31-2-589.

AN EVENING WITH J. M. BARRIE.

Mr. F. J. A. Morris will give a lecture on J. M. Barrie in St. John's Parish Hall, Friday evening, April 1, at 8 p.m. Admission 25c. 2d28 31-565

INCOME TAX RETURNS.

Accounts written up or audited. Income tax returns made. Assessments agreed with authoritites. A. H. White, accountant and auditor, 203 Dublin street. 'Phone 1452J.
6d-29-31-2-5-9-13-4053.

CHOIR PRACTICE

All Saints' Choir will practice tonight at 7.30. Boys at 6.45.

DR. T. P. McCULLOUGH.

Eye, Ear, Nose and Throat Specialist, 166 Brock street. Phone 36W.
dtf

"NO-MAR."

See Belleghem's window at 188 Hunter street west for this remarkable finish for furniture that stands the test.

KNIGHTS OF PYTHIAS.

Euchre drive and dance, Friday evening, April 1st, at 8 p.m. Good orchestra. Admission 25c.
1d-77-4113.

CHOIR PRACTICE.

Knox church choir is to be entertained by the church officers to-night at 9.00. The Easter choir practice will, therefore, be held at 7.30, instead of the usual hour of 8.00. Sayoyard numbers at 7.15.

A LECTURE

Will be given by Rev. Walter M. Loucks, M.A., on "Success," in All Saints' Parish Hall, under the auspices of the Ladies' Guild, on Friday evening, April 1st, commencing at 8 o'clock. Tickets 25c.
2d-26,31-554

RADIO.

Expert service on all makes and types of radios. Eleven years' experience. Tube testing and reactivation. Lowest price in city on "B" batteries. New and used sets for sale or exchange.—Roy White, 203 Dublin. 'Phone 1452-J.
8d-19,22,25,31,5,9,13,16-3707

A SPRING BLOOD PURIFIER

of exceptional value and one of long use is Parke's Old-Fashioned Sulphur, Molasses and Cream of Tartar, the kind your grandmother used. This is properly mixed in the right proportions to give satisfactory results. 25c and 50c per jar. Bond's Drug Store, corner George and Hunter streets.

UMBRELLAS REPAIRED AND RECOVERED AT TAYLOR'S.

New covers, mixture, ladies, $2.00; men's $2.25. Lawn mowers sharpened, $1.00 each, called for and returned. Razors sharpened, 75c. each. Scissors and knives sharpened. Saws filed and set. Wm. Taylor, 221 Hunter street west.
t.t.s.

YOUR LAST CHANCE.

Don't fail to see the three act comedy, entitled, "A Kentucky Belle," presented in Knox church Lecture Hall on Tuesday evening, April 5th, at 8.15 p.m., under the auspices of the Junior A.S.K. boys, by the X L Mission Circle of St. James' church. A real night's fun, with special programme between acts. Admission: Adults 25c., children 15c.
3d-31-4-5-613.

NEW LAWN MOWERS.

Fine Selection and Low in Price at Taylor's.

Lawn mowers sharpened, $1 each, called for and returned. Scissors, Knives and Razors sharpened; Saws filed and set; Clipper Plates ground on new machinery; Umbrellas recovered and repaired. Phone 109J.—William Taylor, the Sheffield Cutler, 221 Hunter street west. tts

A CORRECTION

The Examiner yesterday carried an advertisement of a one-ton Ford truck for sale at $85.00, also Ford Touring at a price of 25c. The advertiser's copy read $25.00 and the insertion of the sale price of 25c was so obviously a mistake that parties reading the advertisement could recognize it.

The sale price of the Touring Car is $25.00 and will be sold at that figure.

AUCTION SALE

Saturday, April 2, Fleming Farms, Auction Sale, 10 a.m. Complete dispersal of all machinery including rebuilt Sawyer Massey Grain Separator, 36 inch cylinder, 50-inch body; "Money Maker" Hay Press, 17 x 22; Hart Parr Tractor, 15 x 30. Biggest sale of season. R. J. Fleming Estate, Kingston Highway between Pickering and Whitby, Prentice and Prentice, Auctioneers.
3d-18,25,31-462

A MUCH APPRECIATED FUND

The benefit plan established some years ago by the Bell Telephone Company to take care of employees and their dependants in case of sickness, accident, retirement and death, continues to deal each year with a great many cases. During 1926, sick, accident and death benefits, as well as pensions were paid under the plan in 3,120 cases, and the total outlay amounted to $361,409. Letters of appreciation from employees and their dependents who have experienced the benefits of the plan are among the treasured possessions of the telephone company.
1d-77-605

MISS J. HORSFIELD
MILLINERY (Upstairs)
435 GEORGE ST, - PHONE 2245

Better Goods RED & WHITE Better Prices
CHAIN STORES

TODAY IS THE DAY

Start today and deal with the RED & WHITE Chain Stores. It's as good as starting a savings account. Read this list. Come to our stores and compare values and be convinced that you can save money by trading on our plan.

TIGER CATSUP Spicy and pure. Pint bottles. 2 for 25c
Quick Quaker Oats Plain. Cooks in 3 minutes. 26c
Quick Quaker Oats With China. 25c
Peas, Corn, Tomatoes, Standard brands. 2 for 25c
Serv-us Corn Flakes Crisp and tasty. 9c

SPRING REQUISITES
Spring cleaning time is now on. Take advantage of the seasonable lines we are offering this week:

Bon Ami Cake or Powder. 2 for 25c
Clothes Lines Cotton, 30 ft. 15c
Chloride Of Lime - - - 11c
Hawes Floor Wax A well-known brand. 37c
Mop Sticks, - - - - - 17c
Lemon Oil, 4-OZ. 15c 12-OZ. 25c
A superior Furniture Polish
SUNLIGHT SOAP, COMFORT SOAP, SURPRISE SOAP 10 bars 59c
P. & G. NAPTHA SOAP, GOLD SOAP 10 bars 49c
Pink Salmon 1 lb. Tin 17c ½ lb. Tin 12c
You will be surprised at the quality.
Matches Non-poisonous Large Boxes 3 for 25c
Sweetheart Jelly Powders, - 3 for 25c
We invite comparison.
Breakfast Bacon Sliced, good quality lb. 33c
Serv-us Tomatoes Supreme in quality. 17c

DISHES
Dinner Sets 45 Pieces Per Set $7.45
Tea Sets 23 Pieces Per Set $4.45
These Dishes are quoted at prices below cost and cannot be replaced for the money. Those desiring sets must act quickly as there is only a limited number for sale.
"QUALITY ALWAYS HIGHER THAN PRICE"

Diamond Birthday Gifts

April is the month of a great many birthdays, and the diamond is the recognized birthstone for April. One of our beautiful Diamond Rings would make a very fine birthday gift, or a white gold brooch set with diamonds, at very reasonable prices. See our windows for the newest settings, and every diamond is of the best quality. We are sure you will be more than pleased to see these and we are at your service to show them.

Very moderately priced, from $10.00, $15.00, $25.00, $35.00 and up.

WARNE BROS.
DIAMOND HALL
'Phone 880
349 GEORGE ST.

HUMANE SOCIETY

A General Meeting of the Peterborough Humane Society will be held in the Chamber of Commerce, Friday evening, at 8 o'clock. Members are kindly urged to attend. Election of officers. 1d, 77, 617

CARD OF THANKS.

I wish to thank the Treasure Seekers' Bible Class of St. James' Sunday school, and Mrs. G. W. Powell for their gifts to me on my departure from the city. Wishing the class every success. Mrs. D. Rogers.

WOOD BARGAINS.

All of our teams have just returned from the camps and must be kept busy. While it lasts, we will sell the following:
Dry Cut Hardwood Millwood at $9.50
Dry Cut Hemlock Millwood at $6.00
Dry Cut Pine Millwood at ... $4.50
A large dry team box-load in each case. Best buy in the city. 'Phone 345. — The Peterborough Lumber Co., Limited. 8d-78-506

WATCH THE KIDNEYS

Fatigue and that tired feeling is the result of poison in the blood. When the kidneys fail to remove this poison from the system it leads to backache, rheumatic pains and sometimes to that fatal ailment known as Bright's disease. When this condition exists, don't delay, go to your druggist and get a box of Dr. Banta's Kidney and Rheumatic Pills and they will quickly correct the cause of your trouble.

Mr. Arthur Pinch of Smith Township states that Dr. Banta's Kidney and Rheumatic Pills give him more speedy relief than any other preparation that he had tried.

FREE DRAW

To each person purchasing a Ticket to the Canadian Legion Euchre and Dance, to be held April 20th, a draw number will be given free on the following prizes: 1st prize, Chesterfield Suite (value $170.00); 2nd prize, Library Table (value $21.00); 3rd prize, Bridge Lamp (value $18.00). Dancing 8 p.m. to 12, main floor. Euchre, 8 p.m., third floor. Special prizes for euchre. The draw prizes are now on exhibit in Cressman's Arcade window. Look them over and buy your tickets. The ticket sale is on now, and will close soon. You do not have to attend the euchre or dance to win the prizes. Lucky numbers will be published in The Evening Examiner. Proceeds for relief. 3d, 79, 616

MALE VOICE CHOIR CONCERT.

Music-lovers of the city who are looking forward with eager interest to this year's concert of the Peterborough Male Voice Choir are reminded of the necessity of securing tickets at the earliest possible moment. There has been a brisk demand for tickets for this event, which promises to be one of the most successful of a long list of very successful concerts by this organization, and there are only a few of the $1.50 seats and of the 50 cent seats left. An exceptionally interesting programme by the Choir has been planned, with vocal solos by two visiting artists, Madame Holland, contralto, of Toronto, and Merlin Davies of Montreal, baritone-tenor.

MEN WANTED
Bookkeepers, Stenographers, Salesmen—wanted. Trade positions open and office work of various kinds in your locality. Splendid opportunities. Free details.
Employment Service
1015 King E. - Hamilton, Ont.
1d-17-505

ICE PHONE 117
"A product perfected by science in the interests of health."
"Costs No More"

FRED H. ROWAN
ROOFING CONTRACTOR
Estimates Given
549 KING STREET
Phone 851

Notice to Patrons of Peterboro Radial Railway

As previously intimated, the Street Railway will cease operation at 11 o'clock TONIGHT, March 31st.

NORWAY REPEALS PROHIBITION LAW

New Regulations, Following Referendum Decision, Effective Next Month.

OSLO, Norway, Mar. 31 (Canadian Press)—The Lagting yesterday passed a bill abolishing prohibition in Norway, pursuant to the vote recorded in the recent referendum. The bill provides for certain restrictions in the sale of liquor and the new regulations are expected to become effective next month.

AROUND THE CITY

Bank clearings for the week were $699,283. For the month the total was $3,430,498.

A car driven by Rex French of Detroit ran into a ditch alongside the Monaghan Road last night, crashed into a wire fence, and overturned. Neither French nor a local girl who was his companion was injured, but the car was badly damaged.

BIRTH.

RUTHERFORD. — On Wednesday, March 30th, at Belleville General Hospital, to Mr. and Mrs. John C. Rutherford (nee Lillian Kelly), a son.

TWO LARGE BRIGHT ROOMS WITH balcony and kitchenette with gas. Newly decorated. All convenience. Phone 1345W. 3d-79-625B

PUBLIC NOTICE.

THE GAS DEPARTMENT OF HYDRO-ELECTRIC POWER COMMISSION, 130 SIMCOE ST., WILL REMAIN OPEN SATURDAY AFTERNOONS FOR THE CONVENIENCE OF THOSE WISHING TO PURCHASE GAS APPLIANCES. 3d29 31 1-575

SEVEN ROOMED BRICK HOUSE

South end; three minutes' walk from car line; rural taxes. Very suitable for a retired farmer or worker in south end.

$1000 Cash
Will Handle It

Apply to Walter H. Kidd, 72 Benson Ave., phone 1526 or c-o Gallagher Remedies, phone 1304.
9d-15,17,19,22,24,26,29,31,2-419

Enjoy Music at Your Meals

Charlie Cheu

Proprietor of the Rose Room Cafe, George street, has purchased two handsome Orthophonic Victrolas, for the benefit of his guests and for his private apartments.

Patrons of the "Rose Room" will now enjoy the newest high class music along with the first class service which this Cafe is noted for.

Mr. Cheu has arranged with Mr. Warne to secure for him the latest records.

These two splendid musical instruments were installed by the music firm of

E. V. WARNE
325 GEORGE STREET
Who have on display an extensive range of the most popular musical Records of the Victor Company.

LATE WANT ADS.

SPLENDID RANGE OF LADIES' coloured stockings, 19c and up. Record Store, cor. Smith and Reid.
3d-79-4131A

DRY HEMLOCK SLABS, CUT, $7.00 load. Dry Pine slabs, $2.50; extra good kindling wood, $2.00; four feet slabs, $5.50 cord. All guaranteed dry. H. Hamlin, phone 462J.
3d-79-4132A

AN EXPERIENCED GENERAL. Apply Mrs. Yelland, 539 George street.
3d-79-4133H

GENT'S BICYCLE IN GOOD CONDITION. Also small baby's carriage. 98 Gladstone avenue.
3d-79-4134A

263 ENGLEBURN AVE. — SEVEN roomed brick house, newly decorated, garage and boat house. Phone 1048J after five o'clock.
3d-79-4136B

LOOK! $12, $15, $20 PER MONTH small houses, central. 7 room house, north, $25. Particulars 421 George street, phone 273 evenings.
3d-81-4141B

THE OWNER WILL SELL FOR for best offer new six room frame house, water, light, furnace, large garden, small tax. Phone 1948W. 3d-79-4140D

ONE WALNUT CHESTERFIELD table Phone 1134W or apply 640 Reid street. 3d-79-4132A

MAID, APPLY R. L. HALL, 543 GILMOUR street, phone 473.
3d-79-4135H

LADIES' SPRING COAT AND child's crib mattress, new. Phone 2197J. 3d-79-4137A

REGENT

Last Chance To-night to See
JOHN BARRYMORE in
DON JUAN
Owing to the number of our patrons that have been turned away we will run two complete
SHOWS TONIGHT
7 and 9
Coming Friday and Saturday
SPANGLES

BE READY FOR SPRING
Exchange that Old Wheel for a NEW CLEVELAND at
H. T. MLLARD'S.
225 Hunter St. 'Phone 234

For Sale

TWO FORD ONE-TON TRUCKS

With bodies complete. These cars are in excellent running order and will be sold at a reasonable price. Also one

REO SPEED-WAGON

Apply Stocks Bread, Phone 630.
3d-77

BORLAND'S DRUG STORE
228 CHARLOTTE STREET—NEAR AYLMER
Special for Boys and Girls
15c for a Tooth Brush and a Rubber Ball Free.
Spring Tonics and Blood Purifiers are indicated at this season.
Order your Moth Camphor now.
Films for your Camera.
We do Developing and Printing.
If in a hurry—Phone 274. - - Fast Delivery.

House Cleaning Needs

3 BROOMS $1.00

The biggest bargain in Brooms that has ever been offered to citizens of Peterborough. This is our regular 44c broom, 4 string.

20ld Dutch & 1 Classic Cleanser 25c

2 Bon Ami 25c
4 pkg. Star Ammonia .. 22c
10 bars P. & G. Soap .. 45c
Old English Wax, regular 85 cents 65c
Lemon Oil ..... 13c & 23c
Large Flexo, pkg. 21c
Sani Flush, tin 29c
Diamond Toilet Flush .. 25c
2 pkg. Lavoline 25c
Gem Lye, tin 10c
2 pkg. Calumet Soap Chips 25c
C-lt Liquid Glass Cleanser, 23c

15 lb., Peck Potatoes, 24c

3 lb. Ripe Bananas 23c
Buy them by the pound—the fairest way—you get your money's worth

Oranges, in all sizes, from 25c dozen up.
Seville Oranges for Marmalade, dozen 33c
Ripe Tomatoes, lb. 17c
Head Lettuce 10c
California Celery, 15c, 20c, 25c
3 lb. Prunes c
4 Grapefruit c
Cooking Apples, peck 50c

2 lb. BLACK TEA 95c

SHIRRIFF'S EXTRACT with vegetable knife, very special, 23c. A limited quantity. Secure yours early.

Cor. Water and McDonnell
60 Hunter St. East
Boyle's CASH & CARRY GROCERY
Cor. Lake and Aylmer
Cor. Patterson and Rutherford
168 Charlotte St.

Dollars Stretch Here

Our close-shaved prices allow your dollars to buy more living necessities, under our Groceteria self-serve plan, than was possible under the old system.

Seedless Raisins Large & Plump 2 lbs. - 25c

Heinz Ketchup Week

This is the week to get acquainted with the delicious Heinz Ketchup. Spetial introductory prices:
Large bottle ..... 27c, 3 for 79c, 6 for $1.55
Small bottles ..... 17c, 3 for 50c

Flour, Monarch, Delight, Saxon Nevada, 24 lb. bag - 97c

FRUIT
Sunkist Seedless Oranges, doz., 39c, 49c and 55c
Grape Fruit ..... 3 for 25c
Lemons, doz. 19c
Bananas, lb. 10c
Rhubarb, large bunch 2 for 25c
Head Lettuce ..... 2 for 25c
Also, each ..... 10c and 15c
New Carrots .... 3 bunches 25c
New Cabbage, lb. 7c
Leaf Lettuce .. 5c and 6 for 25c
Leaf Lettuce, 10c and 3 for 25c
Green Onions, bunch 5c
Potatoes, peck 23c
Turnips, each 5c

CHRISTIE'S CHEESE CHIPS
Can be used in a number of ways. About an inch square. Per pkg. ...
18c

Roquefort Cheese, lb. - 49c

SUNDRIES.
Kellogg's Corn Flakes, pkg. 11c
Muffets ..... 2 pkgs. 29c
Shredded Wheat .. 2 pkgs. 25c
Roman Meal, pkg. 29c
Cream of Wheat, pkg. ... 25c
Triscotts, pkg. 12c
Calumet Soap Chips, pkg., 11c
Bloater Paste, tin 9c
Lobster Caviar, tin 15c
Sandwich Spread, tin 15c
Universal Paste, tin, 16c, or 2 for 29c
Guest Ivory ..... 6 cakes 25c
Horse Radish, fresh, bottle 25c
Epsom Salts, large pkg. 13c
Dates ..... 3 lbs. 25c
Figs, large ..... 2 lbs. 21c
Tea, Black, lb. 51c
Fels Naptha Soap .... 5 for 35c
Jellies ..... 5 for 25c

MAPLE SYRUP
2½-lb. tins 69c
10-lb. tins $2.47

$5.00 orders delivered Free —under $5.00 a 10c delivery.

PORTER S. WHITE CO.
Phones 1960 2960 GROCETERIA 312 George St. 346 Charlotte St.

SUKLOFF'S Ladies' and Girls' $15 Tweed Coats, very latest. Sat. $7.95
FRIDAY 200 pairs Silk Hose, newest shades, perfect. Sat., pair 29c
& SATURDAY Rayon Silk Bloomers, all shades, perfect. Saturday 85c
BARGAINS Rayon Silk Vests 89c
N. West Cor. BROCK and GEORGE ST.

APRIL

1927

MICROFILMED BY
MICROFILMING SERVICES

START
OF
REEL

OME EDITION

The Evening Examiner

IF IT WILL HELP PETERBOROUGH AND DISTRICT, THE EXAMINER IS FOR IT

VOL. LIX., No. 77 | PETERBOROUGH, FRIDAY, APRIL 1, 1927 | PRICE THREE CENTS

PROBABILITIES.
Lower Lakes—Strong easterly winds or gales, snow and rain to-night and part of Saturday.

TREET CARS PASS QUIETLY INTO REST

TY WAS WILLING TO DRIFT SAYS HYDRO

ontent To Let Others ay Railway Deficits Until Oshawa Objected

Both Sides of House Applauded References To Clean-up of Peterborough Situation — Other Central Ontario Municipalities Couldn't Be Expected To Continue Paying.

COMMISSION WOULD SELL SYSTEM TO OUTSIDER IF CITY DOES NOT BUY

C. A. Magrath Explains Events Leading Up to the Shut-Down Which Is First Move in a Plan To Cut Off Unprofitable Enterprises.

(Special to The Examiner)

TORONTO, Ont., April 1—"There need be no surprise in Peterborough over the suspension of the street railway service," said an official of the Hydro Electric Commission to-day. "Mr. Cook described the situation very fully the other day in the Legislature and both side of the House applauded his reference to the Peterborough situation.

"Peterborough got specific notice of what was going to happen six weeks ago, and they have known for a year what the policy of the Commission was but as long as they were allowed to drift they were willing to drift and let some one else pay their deficits.

The five cent fare was insufficient to carry the road and on a higher fare the people would walk. The loss was about $30,000 or more a year. Something had to be done. The gas plant and the railway together were offered to Peterborough for $575,000. The gas plant was paying on that capitalization.

"They came back with an offer of $150,000. Mr. Armstrong, the city clerk, was up in Toronto and got all particulars.

"It is not to be expected that the other members of the Central Ontario system would continue to pay the Peterborough deficit. That is what Belleville and Oshawa and the rest of them are kicking about. It is not proper to operate a railway for Peterborough at other people's expense.

"There are eight or ten miles of track and a number of cars.

These are of course, the worse for the wear, but as a going concern it is believed that Peterborough could use them profitably.

"The Commission would sell the railway to any responsible body if the city declines to take it.

Chairman Of Commission Tells Hydro's Attitude

(Special Correspondence)

TORONTO, April 1.—C. A. Magrath, Chairman of the Hydro-Electric Power Commission of Ontario, discussing the Peterborough situation with The Examiner today, explained that the Hydro's action in closing down the road had not been taken without long and mature consideration and many efforts to reach a working arrangement whereby the road could be carried on without heavy loss. A number of conferences had been held with Peterborough officials over a period of a year or longer in an effort to solve the problem, but no agreement had been reached.

"We cannot continue to operate the line at a loss," said Mr. Magrath. Peterborough had been notified two months ago of the intention to discontinue the line. The action had not been taken on short notice."

Ever since Mr. Magrath had been head of the Hydro enterprise the Peterborough street railway problem had been under discussion. Conferences have been held from time to time, and it is understood various plans were discussed with a view to having Peterborough assume a share of the responsibility for the service. No satisfactory agreement had been reached and the Hydro officials do not feel that it is in the interest of the enterprise as a whole to carry on the road at a loss which amounted last year to about $50,000, according to figures given in the Legislature a few days ago.

The closing of the Peterborough line is the first step in the way to disposal of a number of other properties operated at present by the Hydro, including a pulp mill and a gas company.

"We must get rid of these extraneous properties," said Mr. Magrath today.

Gas Plant to Continue.

Mr. Magrath gave assurance that there was no intention of discontinuing operation at present of the

(Turn to Page 21, Please)

Woman, 66, Says Hubby, 71 Beat Her—Wants Divorce

LONG ISLAND CITY, N.Y., April 1 (United Press).—Alleging that her 72-year-old husband beat her with a strap, Mrs. Ida Goldman, who is 66, was awarded $15 weekly temporary alimony pending trial of her action for divorce. The Goldmans have been married six years.

NO ULTIMATUM FROM BRITAIN TO CANTONESE

Government Will Act Only In Concert With Other Powers.

TROUBLE IN UNIONS.

Workmen Say They Receive No Benefit From Strikes.

LONDON, April 1 (United Press)—The British Government has no intention of presenting an ultimatum to the Cantonese Government unless the other powers participate in it, the British United Press was authoritatively informed to-day, and reports that the Cabinet had last night decided to act alone are denied. At the present moment discussions are proceeding among the various powers involved in the Chinese question as to whom the joint demand for reparations in connection with the anti-foreign outrages at Nanking shall be presented, how it will be presented, and what action will be taken if no satisfaction is received.

The powers are agreed that the Cantonese are responsible for the outrages and that reparation must be made, but although British interests are predominant in China, the British Government so far has no intention of acting alone.

WORKERS ATTACK LEADERS.

LONDON, April 1. Canadian Press—Reuter's correspondent says there are increasing signs that Chinese labor is beginning to chafe under the tyranny of the Red unions. Union headquarters at Ningpo and Hangchow have been attacked by workers. The workers complain that the general labor union is controlled by a small clique and they are not benefitted under the new Nationalist regime owing to the many strikes.

White Spats Are Losing Caste In Great Britain No Longer Worn By Diplomats, London Paper Says

LONDON, Apl. 1—Charges that U.S. diplomats wear white spats in imitation of English diplomats is characterized by the London newspapers as an unfair reflection on the latter.

"The average British minister today," says one newspaper, "is not to be distinguished sartorially from the ordinary mortal, while the modern highbrow post-war Secretary with his long hair, horn-rimmed spectacles and soft hat is often downright slovenly. In any case white spats have long since been relegated to the Stock Exchange, or apparently the United States.

Sir George Clark, the present British Ambassador to Turkey, is said to be the last classical English diplomat—monocled, silvery haired and exquisitely dressed.

MAYOR EXPRESSES INDIGNATION

FAITH LOST.

MAYOR W. T. HOLLOWAY,
Who declares stopping of street cars is a black eye for public ownership.

CITY SHOULD PROVIDE CARS

Either Under Own Control Or By Private Firm, Says J. J. Turner.

LOCAL INTEREST.

With the closing down of the street transportation system, there is a tendency to condemn public ownership without due consideration, said ex-Mayor J. J. Turner.

The Hydro Electric Power Commission has suggested to various municipalities its desire to sell certain property acquired in the purchase of the Central Power system, such as pole distribution in each village, town and city served by the system, gas plants, street railway system, and paper mill, all of which were bought for a lump sum when the transfer was made.

Among these properties we have our street railway, which is purely local and of interest to this municipality only. The Hydro Commission does not desire to operate this railway and suggests that the city buy it or close it down. If we want transportation we should run it or arrange for private enterprise to operate it, as the Commission says it cannot do so any longer. This statement should not antagonize anyone against public ownership, but is rather a condition which will be met by the Mayor and Aldermen, and if a satisfactory price is obtained, the whole will be submitted to the ratepayers for approval. We may be inconvenienced for a time while details are being worked out, but let us not lose our heads and condemn public ownership of utilities, for through such ownership the citizens of the city have been saved thousands of dollars in water and light charges.

FIRE DESTROYS SPLENDID CHURCH

Roman Catholic Edifice at Portneuf Completely Gutter To-day.

QUEBEC, April 1. (CP)—Fire of unknown origin this morning completely gutted the interior of the beautiful Roman Catholic Church of Portneuf, thirty-five miles above Quebec, causing damage roughly estimated at between $100,000 and $150,000. Due to the heroism of the parish priest, Rev. Father Horace Gagnon, the Host and sacred vessels used for the celebration of the Mass were removed from the smoke-filled edifice before it became impossible to enter the building. Heroic citizens also braved the smoke and saved the Stations of the Cross and several priceless paintings which hung on either side and above the central altar.

PUBLIC OWNERSHIP IS GIVEN BLACK EYE THROUGH ACTION TAKEN BY HYDRO SAYS MAYOR

"Here's Hoping That Hydro Will Hand Back All Water Powers."

COUNCIL'S HANDS TIED.

Exclusive Bus Franchise Cannot Be Given Under Existing Laws.

His Worship Mayor Holloway today expressed to The Examiner the belief that the autocratic action taken in stopping Peterborough's street car service is a black eye for public ownership. "Here's hoping," he said, "that Hydro will hand back or abandon all the water powers of the Province on the same plan."

This, in fact, was the opinion of many representative business men, who felt, nevertheless, that the City Council should have foreseen the tie-up and should have provided at least a skeleton service for factory and other workers who are the principal sufferers through the demise of the street car service.

A difficulty in making such arrangements, however, is pointed out by the Mayor. "Peterborough, as the law stands now, cannot give an exclusive franchise for bus transportation," he said. "We have this from high officials of the Attorney-General's department of the Province." He stated that private citizens would be ill-advised to put money into busses for service in the city, because legislation wil probably be obtained soon permitting giving an exclusive franchise for this purpose. Then, no doubt, the council would award this to a large corporation.

"I am now thoroughly convinced that the Hydro-Electric Commission lost all faith in a street railway long ago, because they never spent any money on the system, saying they had no money, but could always find plenty of money for the gas plant. The fact that they have closed the street railway is a sure proof that they do not expect a customer to buy it; they could hardly expect anyone to buy a system which they had stopped operating themselves."

Among matters to be considered tonight is the offer of a large corporation to place ten or eleven buses on the streets as an experiment, which will probably be accepted, said His Worship, concluding with the toast, "Here's hoping the Hydro will hand back or abandon all the water powers of the Province on the same plan!"

Man, "Sick Of Marriage" Slays His Fifth Spouse

BARDSTOWN, Ky., April 1.—Lang Hagan, Kentucky farmer, admits that he has been married five times. He is now awaiting trial here for the alleged slaying of his fifth wife and their two children.

After Hagan recently confessfessed to Missouri officials that two years ago he killed Mary Rose Hagan, buried her in a cellar and then set fire to the house her skeleton was unearthed. He denies killing the two children.

Hagan's first wife died. The second divorced him. He left the next two, he says, and since the death of his last wife, became "sick and tired of marrying."

REJECTED OPPORTUNITIES

C. A. MAGRATH,
Chairman of Hydro Commission, who says city was given many chances.

SIZE OF DEFICIT DUE TO STRIKES

England's Trade Fell Off During Industrial Unrest Last Year.

REVENUES LOW.

LONDON, April 1. (Canadian Press). — Crushing blows to the country's trade, dealt by the coal and general strikes of last year, are the main cause of the huge deficit revealed at the end of the fiscal year. The deficit amounts to thirty-seven million pounds, compared with an estimated surplus of [illegible] millions. In the two years of Winston Churchill's Chancellorship the country has fallen behind more than fifty million pounds (two hundred and fifty million dollars).

The public was warned for some time to expect a deficit, but was staggered at the immensity of the loss. The unexpected drop in income tax was another cause, being twenty millions less than the estimate, while the excise tax yielded nine millions less than estimated.

It is taken for granted Churchill will announce fresh taxation in his new budget on April 11, and it is expected he will raid the sinking fund. The unhappy state of the national finances has intensified the call for greater Governmental economy.

STEAMER'S CREW MISSING.

Eighteen Men Lost Since Collision Near Gibraltar During Fog.

LONDON, April 1. (Canadian Press).—A despatch to Lloyd's says eighteen men, members of the crew of the Spanish steamer "Yacinto," are missing, following the steamer's collision with the British ship "Author" off Gibraltar in a dease fog.

Johnnie Cake Did It Says Man 101 Years Old

OLEAN, N.Y., April 1 (United Press).—David Forrester, who is 101 years old to-day, gives credit to Johnnie Cake of the old-fashioned kind for his long life. He admits April Fool's Day hasn't been bad for a birthday. After 40 years, he has admitted failure to attempting to build up a second fortune. He lost his first $75,000 when sixty. He is still able to do light work.

Ontario Government Is To Blame For Putting Railway Underground; Must Find Remedy Says R. R. Hall

I find on searching in the Registry Office that the car barns of the Street Railway stand in the name of His Majesty, the King, in the right of the Province of Ontario, or in otherwords, the Ontario Government owns the street railway. The Hydro Commission has only been the manager for the Ontario Government, and a sorry mess it has made of this street railway from start to finish.

Under private ownership it was a paying investment and running above the ground, but under Hydro Commission management it has lost money, hand over fist, to the extent of tens of thousand a year, and last night at eleven o'clock it ran under the ground. Our citizens are in no way responsible for this failure, but the loss of street railway service and inconvenience to our thousands of working men is great. Someone must be held accountable for this great loss of service, and that body must be the real owners of the street railway that made such a poor appointment.

We may blame the Hydro Commission all we like **but we must look to the Ontario Government to assist us in finding a remedy.** The head of the Ontario Government, the Hon. G. H. Ferguson, is the one to look to, and the one to introduce our City Council to him is Mr. W. H. Bradburn, M.P.P., our member for this riding.

The remedy is simple but will take time to carry out. Let the City of Peterborough or a private company have the opportunity to take over the street railway, the gas plant and Auburn power plant and be given a reasonable time to develop Dams 4 and 5 and Burleigh Falls water powers. This city would then have a surplus of ffom 2,000 to 3,000 horse-power to attract new industries and at the same time, supply all our present requirements. This city would then obtain gas at a lessened rate.

The gas plant deserves consideration as well as our underground railway, because it, too, under the hired man of the Ontario Government, is rapidly heading for failure. The consumption of gas is decreasing at the rate of millions of feet per year, while the rate has steadily increased from time to time under the Ontario Government's hired man. As the rate goes up, its consumers gradually cease to use the expensive stuff and drop out. This loss of consumers causes another increase, and still more and more drop out. With what result? This city will have another Hydro failure on its hands, and no gas for householders.

Our "power at cost" is a joke.

"Cut out the investor and confiscate his rights and property and give us 'power at cost'!" That was the slogan that deceived our citizens and now we are paying for it, in ever "increasing cost of power." The wholesale cost of power to this city under this same hired man's management has increased from $17.00 per horse-power to $28.12 per horse-power. The end of these increases has not yet come. Hydro methods and principles of management clearly show it, and the past misleading statements in its reports amply bear out this prediction.

What is the remedy? Let us strive with all our united efforts to free ouselves from this absentee landlord that is ruining our city. The man of the hour to help this city solve these problems is Mr. W. H. Bradburn, M.P.P. It is the Government that he supports that has in fact put our street railway underground, increased the cost of power to our power and light consumers, and increased the cost of gas to our householders. Mr. Bradburn has a great opportunity in the crisis this city is passing through, to win the gratitude and support of every right-thinking citizen if he only represents our wants to Premier Ferguson to have a real street car service, to have cheaper gas to householders, and to own our own water powers or have them under our own control.

When this city made its greatest strides our citizens were united. Surely in this crisis we can do the same as our representative men did in the past. We must make not only a powerful apreal to the Ontario Government but we must make an equally powerful appeal to the Dominion Government as well. My own experience is, that these Governments "sit up and take notice" when a solid body of earnest men, who are in the right, make their humble request with kid gloves on the hands of the men who will not hesitate to take them off.

March 31st, 1927. R. R. HALL.

Not A Funeral Note Heard At Car Barns At End Of Last Run

Number 30 Goes To Rest With Bunch of Crepe On Front Light—Busses Replenish Gas Supply Ready For Resumption Of Service.

STREET RAILWAY MEN DO NOT BELIEVE CARS HAVE STOPPED RUNNING FINALLY

Good Nature Of Operators Recognized As Danger Threatens—They Had Real Interest in Patrons of the Road —Fine Spirit Prevailed.

"Not a funeral note" was heard at the car barns on King Street last night as the wheels of Peterborough's street railway service stopped—perhaps forever. There was a little touch of the colour of mourning in the black crepe which someone had tied in a graceful bow on the front of Car No. 30 from the George Street line as she rolled over the yard switch and rumbled uncomplainingly into her berth for an indefinite rest. It might be for only a day, some of the men hoped, pending the outcome of tonight's meeting of the city council; but one thing was certain, old "30" and the rest of her weary fleet were not pulling out in the morning at the long-wonted hour of 5.50 o'clock.

The close of the day on the eve of April 1st was much the same as other days, except that it was earlier than some of those nights when holiday and late theatre crowds had to be assisted home. An Examiner reporter had made the last trip on one of the buses, whose gasoline supply was immediately replenished with a business-as-usual gesture that at least seemed re-assuring. Two other busses moved into their side of the barn a few minutes later, and then came two George Street cars. The flock was once more under the shelter of the old familiar roost.

Fred Turner and Frank McCarthy were the last of the motormen to cut off the power, and William Whitworth and Lewis Fry, as conductors, glanced around their cars to make sure that passengers had left no personal belongings, and then turned in their fare boxes.

"I hope it's a fine morning for our old customers," remarked Lew Fry with a characteristic thought for the early "birds," those workers to whom the street cars have long been a real help. So well are they known to the street railwaymen that if they missed a trip their absence was noted, and from several such mornings the car crews concluded with concern that this or that patron must be ill. This was the spirit that has prevailed between the regular passengers and street railway employees.

The men on the late run last night went home with strong hopes that it would not be long until they were back in their accustomed places. Although they had received the Hydro-Electric Commission's notice a month or more ago, they felt that something would turn up to enable the transportation system to carry on. The final word yesterday afternoon was somewhat surprising in spite of the previous intimation from the office. However, some of the men expressed the opinion earlier in the week that the culmination of the "showdown" or rather shut-down would materialize as inevitably as the Hydro's warning had conveyed.

Last night there was not a word of complaint from men who had given years to the work, an attitude that seemed to reflect their confidence that the cessation of the service would be only temporary. They may have had doubts and heavy hearts, but they did not reveal emotions of that kind.

City Couldn't Prepare

"The City of Peterborough couldn't make any preparation because it haven't any right," was the comment of His Worship Mayor Holloway when apprised of the steps taken

(Turn to Page 21, Please)

Laborer Blown Into Air By Dynamite Explosion

MONTREAL, Que., April 1.—(Canadian Press).—Pedro Serino, 30, was blown several feet in the air by a blast of dynamite here yesterday. He died a few minutes later.

Serino was a member of a gang employed in excavation work in the north end of the city. A stick of dynamite was placed under a rock and the fuse lighted. The victim failed to heed a signal to the men to retire to a safe distance. The powder exploded and the victim, along with a half ton of rock, was blown skywards.

TO-DAY'S EXAMINER

Local.
City and Hydro views on street car shut down. Page 1.
Fowlds urges completion of Trent Canal. Page 2.
Oshawa, Belleville and Port Hope tell opinions of closing of street car service.
Canada.
Two barns burn in East Emily. Page 8.
Dissolution issue raked up in Commons. Page 2.
Britain.
British parliament shelves suffrage question. Page 2.
Foreign.
35,000 foreigners gather to defend Shanghai. Page 2.
Ford reported to be improving. Page 2.
Editorial, Page 6.
Insult to Injury. (Hydro.)
Where credit is due. (Street railwaymen.
The transportation emergency.
Kicking their crutches from under them.
Sport.
Annual meeting of O.B.A. to be held to-morrow. Page 18.
With Cobb out Tigers have chance. Page 18.
Port Hope and Cobourg may combine to enter league. Page 23.
Financial Page.
Estimates of large crops send prices down.
Trading active to-day in Toronto.
U. S. Steel touches new high mark.
Trading weak and narrow in mine market.
Women's Interests. Page 16.
Fashions, Social News, Horoscope.
Features.
Health advice. Page 4.
Sunday School Lesson. Page 19.
Pictures, Page, 18.
Radio Programme. Page 7.
Serial, Page 7.
Uncle Wiggely, Page 19.
Want Ads., Page 23.
The market place of the community.
To-Morrow.
Sun rises 6.00, sets 18.45.
Moon rises 6.39, sets 19.31.

German Paper Says "Empress" Hermine Plans A Series Of Berlin Courts For Next Season

BERLIN, April 1 (A.P.). — "Empress" Hermine, wife of former Kaiser William, not long ago occupied for the first time the Hohenzollern Palace on the Unter den Linden, says The Demokratische Zeitungsdienst.

Princess Hermine plans next season to hold a series of court parties in the hope of paving the way for her husband's return to Germany from exile, says the paper, which is the official mouthpiece of the Democratic party.

The Democrats have warned all Republicans to be on guard in connection with the possible return of the former Kaiser, for "William the last has always also been William the sudden."

Native Reign of Terror Reported at Shangh

ESTIMATED 35,000 FOREIGNERS ARE GATHERED FOR THE DEFENCE OF THEIR INTERESTS IN SHANGHAI

International Settlement Laced With Barbed Wire and Sand Bags.

REBELS DEFEATED.

300 Armed Native Civilians Are Executed By Cantonese General.

SHANGHAI, April 1. — Approximately 35,000 armed foreigners were available last night for the defence of Shanghai and in addition there was the large fleet of American, British and other foreign warships anchored in the Whangpo River.

The defensive force was composed of about 25,000 foreign troops exclusive of 2,000 civilian volunteers and 2500 police.

The International settlement today was laced with barbed wire and sandbag forts were everywhere to the extreme inconvenience of traffic.

The approximate strength of the various foreign contingents last night were as follows: British, 12,928 troops including 4014 Indians; U. S. marines 1549; Dutch, Spanish, Portuguese and Italians, 200 each; Japanese marines, 4000; French marin 3500; British sailors 1200; American sailors 1200.

Reign of Terror.

LONDON, April 1. United Press. —A native reign of terror in Shanghai was reported yesterday by the correspondent of the Daily Express, who said 300 armed native civilians had been executed on orders of General Chiang Kai-shek, commander of the Cantonese armies.

Personal troops of the commander executed the victims, the correspondent said.

Troops of Marshal Chang Tso Lin's northern army were advancing southward through Honan, after devasting rebels in that province in a 14-day battle, the Daily Mail's Peking correspondent reported.

Streak of Comedy.

PEKING, April 1. United Press.—That there usually is a streak of comedy even in the most tragic situation was proved again when the Chinese attacked foreigners last week at Nanking, a despatch said yesterday.

Not content with looting foreign homes and buildings, some angry Chinese conceived the idea of ruining the foreign sports grounds. A plough was obtained and the carefully nurtured greens of the Nanking golf course was ripped and turned under.

Will Send Ultimatum.

LONDON, April 1. Associated Press. — An emergency meeting of the cabinet was held last night, says the Daily Mail, as a result of which something in the nature of an ultimatum will be sent to the Cantonese government demanding reparation for the slaying of British subjects by Cantonese troops during the recent disorders.

The government, the newspaper says, is prepared to take the strongest measures to secure retribution for the disorders.

(Three Britishers were reported killed in last week's rioting at Nanking. They were Dr. Satchwell Smith, John Knox, an able seaman, and the British harbormaster at Nanking, named Hubert.

DEATH.

ATKINSON.—At his late residence, River Road, Campbellford, on Friday, April 1, William Atkinson, aged 75 years and 7 days.

Funeral at 2.30 on Sunday from the family residence.

SEAGRAM, LTD. INVESTIGATION HEARD BY PROBE

Paid Operating Expenses of Race Horse Farm Before Income Tax.

PROFITS LARGE.

Declared No Dividends Since 1921, But Made Heavy Loans.

TORONTO, April 1 (Canadian Press).—Two interesting facts were brought to light during the investiation of Joseph E. Seagram, Ltd., Waterloo distillers, before the Royal Customs Commission yesterday. The first was that, during the era of the old company (a new company under the same name took over the business about six months ago), the expense of operating a race-horse farm was deducted from the profits of the distillery before income tax was paid. The second was that the old company declared no dividends from 1920 on. Instead, the shareholders, consisting according to evidence, of four members of the Seagram family, borrowed money from the company. The profits, said counsel, were very large and the borrowings extensive.

Hon. N. W. Rowell, K.C., commission counsel, endeavored to ascertain from William Carthew, manager and treasurer of the old company, if this policy of no dividends was adopted so that the shareholders could evade income tax.

"That's not for me to say. I'm not running their business," was the response he met. When Mr. Rowell asked if these loans which, he said, showed as $860,000 in the books were not really distribution of profits, the witness said no. They were loans of profits.

Huether's Brewery

Huether's Brewery, Ltd., of Kitchener, Ont., shared with Seagrams' the attention of the commissioners yesterday afternoon. From Karl Huether, who stated that he looked after shipments for this company, came the statement that strong beer had been delivered in Ontario after renewal of the license in the year 1924.

"The bulk of your strong beer was sold and delivered in Ontario up to 1926?" asked Mr. Rowell.

"About half of it," was the reply. Drivers delivering the strong beer were frequently protected by export entries which were furnished to them, but Mr. Huether insisted that

(Turn to Page 8, Please)

Order For Canadian Bull Frogs, Preferably Adults, Comes To National Biologist From Far-Away Japan

OTTAWA, Ont., April 1—The Rana Catesdeiana or Canadian bull-frog may be without honor in his own country, particularly among the insomnious residents, but it is growing in fame abroad. A short time ago a number of frogs were sent to England at the request of Lady Byng. Clyde L. Patch, Biologist of the National Museum here has this week received a quaintly worded letter from T. Kotani of Oskaka, Japan, asking that Canadian frogs be sent to him. His request will be complied with. The letter reads:

"Dear Sir,—I take the liberty of asking you whether you have adult frogs—bull or other eatable species will do—to sell for me. I want two or three pairs. If so, I shall be greatly obliged if you kindly let me know the prices of same as well as freight, packing exp., etc., to be incurred coming to my city, so that I may remit the money, if otherwise, if you know anyone who can sell them, please inform me the name and addresses of those.

"Thanking you in advance for your trouble.

"Yours faithfully,

"T. KOTANI."

WILL SHELVE SUFFRAGE FOR PRESENT TIME

British Parliament Not To Consider Matter at Present Session.

DIFFERENT OPINIONS.

Is Likely Entire Matter Will Be Referred To Joint Conference.

LONDON, April 1 (Canadian Press).—Equal suffrage, for which a determined fight is being made by many prominent English women, apparently is due to be shelved as far as the present session of Parliament is concerned.

As a result of a Cabinet meeting yesterday to consider the question of extending the vote to women at 21 instead of at 30, it is likely that the entire matter will be referred to a joint conference of all political parties.

Premier Baldwin recently undertook to make a statement in the House of Commons on the question before the Easter recess, and yesterday's Council was called to settle the nature of that statement.

Divergence of Opinion.

The difficulty is that there is a great divergence of opinion within the Cabinet itself. Official denials have been made that any "split" exists in the Cabinet. Nevertheless, it is known that several Ministers strongly oppose extending the suffrage to all women unless the voting age for both men and women should be placed at 25.

Various proposed plans were discussed yesterday, but it is understood that Premier Baldwin was unable to gain unanimity except for the proposal to refer the matter to a joint party conference. Although no official announcement was made, it is believed that this plan will eventually be adopted.

Should the foregoing plan be the purpose of Premier Baldwin's promised statement, it is expected that he will explain that the Government's reason for delaying the grant of the vote to women at 21 is that the decision is of such widespread importance that it should not be the unaided work of a single party, but should be the result of an agreement among all the parties.

It is also believed that the Government will maintain that such a great change in the franchise should be accompanied by changes in the electoral system, and it has been rumored that the Government favors introducing some system of proportional representation.

(Turn to Page 8, Please)

DECLARED SANE.

Abraham Robinson, acquitted in the famous Madoc, Ont., murder case, who was this week declared sane by two doctors, and released from custody. After the recent jury verdict of "not guilty" Mr. Justice Logie, who heard the case, declared that, in his opinion, Robinson was the man who fired the death shots at Bailiff St. Charles. Moreover, his lordship declared Robinson should not be at large.

COMPLETION OF CANAL IS URGED BY W. M. FOWLDS

Believes That People Should Receive Benefit For Millions Spent.

IDEAL FOR TOURISTS.

In Present Unfinished State Entirely Useless For Commercial Purposes.

HASTINGS, April 1—Mr. Walter M. Fowlds, president of the Trent Waterways Development Association, has given the Examiner a copy of one of the letters which he has recently sent out in answer to inquiries about the need of completing the canal and also about the deputation which has been proposed to interview the Minister of Railways and Canals at Ottawa.

The following letter to A. E. Cameron of Beaverton mentions some of the reasons why the Trent Canal should be completed:

Mr. A. E. Cameron,
Beaverton, Ont.

Dear Sir,—Your letter regarding the Trent Waterway Development Association and more particularly the development and value of the Trent Waterway system duly received.

You will no doubt remember that the main object in the beginning of the development of the Trent Canal was that the same might be utilized for commercial purposes such as freight carrying. A good many millions have been spent on the project to date, and it is still in an uncompleted state, and that the country might get the full benefit of these millions that have been spent we feel that the canal should be completed and an outlet made to Georgian Bay. The canal would then be in such a state that the public could receive full benefit for freight or other purposes. In its present unfinished state it cannot be used for commercial purposes, and until it is finished, how do we know to what extent it might be used as a freight carrier!

Our Association felt that, as the Government was not taking any direct action towards the completion of the canal, we should form ourselves into an organization to promote the canal or the Trent Waterway from a tourist standpoint. We felt there were no more ideal tourist resorts and pleasure grounds in the Province of Ontario than existed in the Trent Waterway from Trenton to Midland. We also felt that we were not only creating a revenue for the Province from tourists, but we were advertising our wonderful power resources which are along this canal. I understand these amount to from eighty to one hundred thousand horse power, of which probably a little better than half has been developed. From Government statistics we learn that the locks more than pay sufficient revenue to maintain them, so you might say the maintenance and operation of the different locks on the system are self-supporting. It is needless for me to tell you into what wonderful business the tourist traffic has developed and the wonderful revenue the Province indirectly is receiving through the tourists, which in turn is distributed to the merchant and the individual.

Should Be Completed

Our Association feels that if the Government could be induced to open and complete the northern end of the canal that we would get a great influx of tourists by motor boat from Detroit and Chicago, as they could then have the full use of the canal direct and could sail from Georgian Bay to Lake Ontario. At the present time the Government has installed a marine railway at Ragged Rapids which is capable of conveying over the hill a sixty-foot boat. I might say for your information that that part of the Trent Waterway west of Peterboro, say from Fenelon Falls east, is used quite extensively in the hauling of cord wood. If the canal were open direct, its use might be extended to that of drawing lumber and pulp wood, grain, etc. From its actual use could only be determined its usefulness and its practicability as a freight carrying proposition. Many points would have to be considered in a way of cost, time and other overhead charges that would come into the proposition of water transportation.

I might say that we held an exhibit at the New York Motor Boat Show this winter at which we exhibited a motion picture of the route from Midland to Trenton. This gives first hand information to the tourists as well as others seeking commercial locations and tourist sites, as it shows the development of the water power as well as the wonderful scenic and camping sites. With this picture we distributed some fifteen thousand booklets to the general public. It was estimated that some two hundred thousand people had an opportunity to see this picture.

REPORT FORD IS IMPROVING

"Patient Rested Easily, Progress Continued Favorable," Says Doctor.

DENY STATEMENT.

DETROIT, Mich., April 1 (Canadian Press).—Bulletins burgeoning only optimism continued from Henry Ford's bedside last night, while varying reports as to the manner of the accident which last Sunday night sent him careening in a Ford coupe down the embankment of the uplisted roadway of Michigan Avenue just at the eastern end of a bridge over the River Rouge.

"The patient had a fairly good day," read the last bulletin late yesterday of Dr. R. D. McClure, surgeon-in-chief of the Henry Ford Hospital. "Progress continued favorable."

The first authentic statement from anyone of the vast Ford organization yesterday was a disclaimer of belief that a deliberate attempt to kill the manufacturer had been made.

It came from Harry H. Bennett, chief of the Ford investigators, and was to the effect that he was satisfied that Ford's light car was sideswiped by a "hit and run" motorist driving with one arm about a girl, or slightly in his cups.

There remained undenied, however, the original statements Wednesday night of a source close to Mr. Ford, that the accident was accepted as a deliberate attempt at assassination and a second statement by a Ford spokesman that a great many men were investigating along numerous lines and that it was believed that the automobile which catapulted Mr. Ford over the embankment was known.

In addition there were reports that the Ford investigators were combing Detroit for a damaged automobile of a certain type.

MONTREAL MEMBER INSISTS THAT KING MADE AGREEMENT WITH THE GOVERNOR-GENERAL

C. H. Cahan Rakes Up Dissolution Issue In Conference Debate

SAYS TRUTH SHOULD BE TOLD

Premier Urged Exercise Cable British Governor Asking Advice.

OTTAWA, April 1. — C. H. Cahan, Conservative member for St. Lawrence and St. George, resumed the debate on the Imperial conference resolution when the House resumed yesterday afternoon. He referred to the episode of dissolution last year, and recalled the Premier's speech at Richmond Hill in 1925, in the course of which Mr. King had said that he had conferred with Lord Byng, and had informed him it was not sufficient for members to draw their salaries and carry on government without an adequate and responsible majority.

There was no doubt in Mr. Cahans' mind that there had been an understanding between the premier and the governor general after the election when Mr. King found himself at the head of the second largest group. In Mr. Cahan's opinion there must have been a further understanding.

Cites Letters Patent.

Mr. Cahan quoted the letters patent issued to the Governor-General, and declared that His Excellency exercised the King's perogative purely and simply with respect to the adjournment, proro tion or dissolution of parliament.

"I do not know whom Lord Byng consulted in 1926," said Mr. Cahan, but if he had consulted Keith he would have found that the Crown could not grant a second dissolution to one head of the executive until other means of carrying on the government had been considered.

"If there ever was a time when the leader of the opposition, having resigned government, should have told the truth, the whole truth, and nothing but the truth,' said Mr. Cahan, "it was on the night of June 23 of last year. He informed the House then that he had told His Excellency that he was ready to carry on, pending the acceptance of his resignation with completion of the business before the House."

Mr. Cahan stated that he had asked for the correspondence which had been reluctantly produced. One letter dated June 23, 1926, was notable. In this letter Mr. King had urged His Excellency to cable the Secretary of State asking him to seek the advice of the British Parliament regarding the attitude which he should take in respect to the request for dissolution.

"The Prime Minister," said Mr. Cahan, "also says that he suggested that His Excellency should consult Sir Robert Borden. What an outcry would have been raised had he done so."

Will Be Private Bill.

OTTAWA, Ont., April 1.—Senator Willoughby's bill for the establishment of a divorce court in Ontario having passed the Senate will come shortly for consideration to the House of Commons. Arrangements will be made to have some member on the Government side to bring up the bill, but the sponsor has not yet been selected. It will not be a Government bill, but a private bill and the Government will probably eliminate the whips and make the bill open.

The present prospect is that the bill will pass but only after a brisk discussion, and some opposition from the Quebec members. This opposition will be based on antagonism to the principle of divorce, not on the principle of having the matter dealt with by the courts. The Roman Catholic members of the House are violently opposed to divorce in principle but as it is acknowledged in the B.N.A. Act and made a Federal matter, they will finally accept the situation and let the bill go through.

U. S. Cutter Escorts Rum Runner To Port

LUNENBURG, N.S., April 1 (Canadian Press).—The auxiliary schooner Imalone, carrying 4,000 cases of liquor with which she sailed from St Pierre some time ago, made port here at noon yesterday in company with the United States cutter Harriet Lane, one of the newest units of the American navy fleet. Captain Emil Olsen of the schooner said he had been under close convoy of the cutter since the two met at a point about 200 miles off Nantucket shoals. The Imalone, built here recently, is yacht-like in its luxury, with electric lights, wireless installation, and two 100 horse-power crude oil engines capable of driving her at the rate of 12 knots.

The schooner sprung a leak at sea and will go on the marine slip here for repairs.

TRENT RIVER NEWS.

TRENT RIVER, March 31.—Rev. Mr. Lougheed of Knox Presbyterian Church, Havelock, spent Friday afternoon visiting the members of his congregation.

Mr. Rusaw, Havelock, has moved his family and possessions to the Stanley Carnrite farm, where he will reside.

The fine weather of the past few days has been most beneficial to the main highways.

The trappers have not met with much success so far, thus the returns from the season's trapping will not be as large as usual. Buyers have been around offering $2.50. Maple syrup has not been offered for sale yet. The season will be short, as the buds are bursting forth.

Mr. and Mrs. Will Wight take possession of the Hutchinson place this week.

A number from here attended the shower in Havelock on Friday night for Mr. and Mrs. George Pacey, who lost their home and possessions through fire.

The advertisements you find in this newspaper set before you truthfully lists of all goods required by families and individuals every day. Read the advertisements; they stabilize quality and protect your purse.

COMPLETE LIST.

1928 Olympic Games To Be Held Feb. 11 to 19 at St. Moritz.

NEW YORK, April 1 (Canadian Press).—The winter sports programme of the 1928 Olympics has been completed and will be held on February 11 to 19, inclusive, at St. Moritz, Switzerland, the American Olympic Committee announced yesterday.

Individual competition is listed in speed skating, fancy skating, skiing, and team contests in hockey, bob-sleighing, military skiing and horse racing on snow.

GIVEN ASSENT.

Deputy-Governor Justice Anglin Gives Following Bills Royal Assent.

OTTAWA, Ont., April 1 (Canadian Press):—The Deputy Governor, Chief Justice Anglin, in the Senate yesterday, gave Royal-assent to the following bills:

An Act providing for control by the superintendent general of Indian affairs of certain islands in the St. Regis' reservation; Acts incorporating the Detroit and Windsor Subway Company, and the Columbia Fire Company;

Acts respecting the Quebec, Montreal and Southern Railway, Alberta Railway and Irrigation Company, Canadian Pacific Railway Company, Manitoba and North-Western Railway Company, the Department of National Revenue, and the Canadian National Railways providing for refunding of certain obligations;

Acts amending the special War Revenue Act of 1915 and the Income Tax Act of 1917;

Acts respecting the Ottawa Electric Company, the Ottawa Gas Company, La Compagnie Du Chemin de Fer de Colonization du Nord, the Essex Terminal Company, the Canadian Transit Company, and old age pensions;

An Act to repeal the War Charities Act of 1917;

An Act to amend the Indian Act;

An Act to amend the Canada Evidence Act as respects bank books and records;

All the Canadian National branch line bills;

Acts amending the Judges' Act, Exchequer Court Act, and Supreme Court Act;

Acts respecting the Dominion Electric Protection Company;

An Act respecting Canadian National steamships to provide for the establishment of the West Indies service;

Sixty-one divorce bills.

EYESTRAIN CAUSES 7 OUT OF 10 HEADACHES.

Most headaches come after close work. Any one of several eye muscles can cause an intense headache. Attack your headache at its source. Let us examine your eyes. W. H. Lacey, Optometrist, 410 George Street. For evening appointment 'Phone 1160, 1084-J.

Lyrics Of Life

(By Douglas Malloch.)

CHEATED

I often think of Midas Kent;
He always got his ten per cent.
When other men got six or eight.
He got up early, sat up late.
And loaned where loans were not so good,
And then collected—Midas could;
Where others wouldn't, Midas would.

He got, he said (and that was true);
Just what he was entitled to.
No less, no more. He showed the note;
Some signature some fellow wrote,
And there it was, as plain to see
As any signature could be.
And no one dared to disagree.

He got up early; but one fall
One day he didn't rise at all.
The doctor came and shook his head,
For Midas Kent was plainly dead;
And not a single mourner went
To shed a tear for Midas Kent.
The man who got his ten per cent.

He got, he said (but was it true?),
Just what he was entitled to.
But did he, though? Of all I've met,
If any man was cheated yet
'Twas Midas Kent. With all his pelf,
With all his goods upon the shelf,
One man had cheated him. Himself.

(Copyright, 1927, by The McClure Newspaper Syndicate.

THE LIFE OF CHRIST : The Conversion of Zacchaeus

Synopsis Arranged by Dr. Wm. E. Gilroy, D.D. Sketches by Kroesen.

As Jesus, thronged with the multitude, passed near Jericho, Zacchaeus, despised as a tax-gatherer for the foreign Roman power, climbed a tree to see Jesus, because he was short in stature. (Luke XIX : 1)

Jesus looked up and saw him, and said, "Zacchaeus, make haste, and come down, for today I must abide at thy house." (Luke XIX : 5)

The people murmured that Jesus had gone to be the guest of a sinner, but Jesus, recognizing the sincerity of Zacchaeus, proclaimed his salvation. (Luke XIX : 10)

Jesus taught the lesson of watchfulness and faithfulness in the Parable of the Pounds, in which he condemned the man to whom his master had given only one pound for hiding that pound in a napkin. (Luke XIX : 12-26)

©1927 BY NEA SERVICE, INC.

To Bridge-Enthusiasts and Others!

Have you heard about the new form of bridge everyone's talking about? It's the VOGUE in France. It has became a fad in England. Bridge clubs everywhere are taking it up.

It's livelier than auction bridge, newer, smarter, more fascinating! Learn to play this new form of bridge—FROM THE DIRECTION OF THE MAN WHO INVENTED IT!

CONTRCAT BRIDGE

By Robert F. Foster

Mr. Foster is the leading bridge authority in America. He is widely known as the originator of the 11 rules of bridge.

CONTRACT BRIDGE has been introduced by Mr. Foster as an interesting variation from ordinary bridge. His popularity has almost reached the point of a CRAZE abroad, and it is quickly gaining in popularity here.

Mr. Foster will teach you how to play CONTRACT BRIDGE—how to improve your memory and your finessing—how to keep score—how to acquire "bridge skill." Watch for his series of 12 interesting articles on CONTRACT BRIDGE.

Beginning in The Examiner on Saturday

Mother Gets $100,000 Whenever Stork Calls

LOS ANGELES, April 1. — (United Press).—Every time the stork arrives at the home of Mr. and Mrs. J. F. White it means another $100,000 for Mrs. White.

By a pre-nuptial agreement, White promised to pay his wife that sum for each child born to them, he revealed Wednesday in filing answer to an income tax suit for $251,120.

White, a British subject of Tampico, Mexico, is fighting attempts of the Government to collect taxes claimed to be due on property he owns in Los Angeles.

Two children have been born to the Whites.

SNAP IN A PIANO.

VERY SLIGHTLY USED PIANO, A BARGAIN FOR SATURDAY. SEE THIS; ALSO $160 FULL CABINET PHONOGRAPH, ONLY $80. PETERBORO MUSIC CO. J. P. CUNNINGHAM, 404 GEORGE STREET. 2d-78-618

ROBT. FAIR CO. Ltd.

Promptly at 9 o'clock Tomorrow Morning these special items go on Sale

SHOP IN THE MORNING AS THE QUANTITIES MAY NOT LAST ALL DAY

FUGI SILK
Best quality, in a wonderful variety of colors, 29-inch, yard..... 79c

BLCK AND WHITE CHECK DRESS GOODS
3 sizes checks in this line of 50-inch fabric tha we offer you tomorrow for, per yard 89c

$1.75 BLACK SATIN
The famous colored edge Duchesse quality, 36-inch, yard... $1.25

BLACK FARMER SATIN
54-inch. Has very fine finish. Specially for coat lining. $1.15 for, yard.. 99c

TWEED COATINGS
New Coatings just arrived. New patterns, A1 quality, 54-inch, for, yard .. 2.50

FIGURED CREPES
36-inch, in rose, green, blue and black, with white and self pattern, for, yard 1.00

WHITE COTTON
34-inch, splendid quality, in ends from 3 to 8 yards. Sells at 22c. Sale price, yard..... 17c

NAPKINS
Pure linen satin damask. 20 x 20 inches. Regular $3.50. Doz., or 20c Each. $2.40

$2.75 DOUBLE DAMASK TABLE LINEN
Best qualit Pure Linen with a high satin finish. Hadsome pattern. 72-inch. Per yard 1.95

$7.0 DOUBLE DAMASK TABLE CLOTHS
Extra heavy quality, all-linen. We secured a bargai of 20 Table Cloths, all 2 x 2 yards. Sle price, each 5.50

TWO-HOUR SALE
9 TO 11 A.M.
15c Factory Cotton, 34-inch, for, yard 10c
Sheeting, 72-inch, bleached and unbleached qualities. Regular 55c, for, yard 39c

SILK AND WOOL SWEATERS
For men, ladies or large boys. Fawn, lovat and grey. Regular $5.00 value, for 2.50

COTTON BED SHEETS
Hemmed ends, good quality, 72 x 90-inh. 10 only. Regular $1.35. Each.. 1.00

ROLLER BATH TOWELLING
Cream with colored stripe. Extra good quality. Regular 25c. One day, yard 15c

ALL-LINEN NAPKINS
Double damask quality, 24 x 24 inch. Regular 50c, for, each..... 40c

PILLOWCASES
Hemmed, 40 and 42-inch. One-Day Sale price, each..... 25c

TOWELLING
All-linen, natural shade, for roller use. Regular 20c. Sale price, yard 12½c

35c DISH TOWELLING
22-inch. Plain white and with border. 1-day price, yard..... 25c

DRAPERY SILK, $1.50 TO $3.50 YARD
A large shipment has just arrived of new, lustrous Silks, so much in demand for window drapes and cushions. Plain and striped, in shades of rose, blue, gold and mulberry. 36, 45 and 50 inches wide.

THE NEW VOILE CURTAIN SETS, $4.50
These new stye Curtains are of fine quality voile, sunfast and tubfast. The set consists of pair of Side Curtains, ruffled, and wh blue border, 2¼ yards long and a valance 68 inches long and 12 inches deep, with 1-inch heading, in shades of rose, blue or gold.

PRIC FOR ODD WINDOW SHADES
Odd lots of cream or white, in plain or with insertion. Regular size. Up to $2.00, for, each 69c

SILK PANELS, $3.95 EACH
Lovely new Silk Panels in plain or allover design, with deep border across bottom and fringed. 43 inches wide, 2¼ yards long.

McCALL PATTERNS FOR SALE

LADIES' AND MISSES' NEW SPRING COATS
Featuring the new ideas in spring styles. The materials are black silk, charmleen, Poiret twill, tricotine, etc.
Priced at $16.50 to $45.00

A NEW COLLECTION OF SILK DRESSES
Georgette, flat crepe, crepe romaine and satin, in a wide range of the new spring shades. 16 years to 42 bust.
Priced at $12.75 to $37.50

BLOOMERS
Broadcloth and satinette, in a wide range of colors. Saturday, pair..... 98c

LADIES' AND MISSES' TWEED COATS
You'll like these new Tweed Coats. They are trimmed with fur and leather. Sizes 13½ to 20 years.
Priced at $11.95 to $25.00

DRESSES
6 only. Flat crepe and georgette. Black, sand, mauve and peach. Up to $15.00. Price, each..... $3.98

Silk and Chamoisette Gloves, in the new spring shades. Specially priced, pair .....98c to $1.95

Children's Bloomers, in cream or black, nice fine quality, pair ..50c

Mercury Silk Hose, in all the new shades pair ....$2.00 and $2.50

"Diana" Chiffon Silk Hose, in 12 new shades, pair $1.59

New Corsellettes, in fancy pink brocade, nicely boned $1.35

Ladies' Pouch, Under-Arm and Box Style Hand Bags. Price range .....$2.50 to $5.45

SCOTCH GINGHAMS
38-inch, in checks, stripes and plain. Regular 50c, for, yard..... 35c

FRENCH FABLICS
36-inch, in checks, stripes and fancy. Regular up to $1.75. Yard, 75c

FOULARDS
Mercerized Cotton Foulards in black and white and colors. 36 inches wide. Yard..... 85c

DRESS LINENS
Uncrushable quality, 36-inch, 10 shades. Regular $1.00, for, yard, 75c

MILLBROOK NEWS

MILLBROOK, April 1——Councillor and Mrs. G. W. Sayles had a most enjoyable birthday party for their youngest son, George, on Friday evening, in honor of the thirteenth anniversary of that happy event.

Games and puzzles kept the young guests happily entertained, and with the service of refreshments, suited to the healthy appetites of growing boys, filled out an evening that had not a dull moment, and was thoroughly enjoyed from start to finish.

Among the boy frieds who shared the hospitality of the young host were: Gerald and Henry Rapper, Jack Stinson, Willian Todd, Garnet Russell, Dalton Brown, Lynden Sanders, Lyal Nattress, George Harkness, Cameron Vance, and Albert Doak.

The many friends of Mrs Albert Brown, will be glad to learn that she is able to be out again after her recent severe illness with an attack of 'flu.

Among those from Millbrook who attended the social gathering at the home of Mr. and Mrs. Wilbert Larmer on Monday evening were: Mr. and Mrs. H. A. Elson, Mr. and Mrs. A. Harkness, Mr. and Mrs. W. W. Kennedy, Mrs. Herb. Ball, Messrs. Clarence and Melville Ball, Mrs. J. A. and Mrs. Reg. Fallis, Mrs. H. Seaton, Mr. and Mrs. J. L. Byam, Miss May and Mr. W. Byam, Mr. and Mrs. R. O. Larmer, Misses Thelma Ball, Lila White, Ella Elson, Gwen Hutchison, Messrs. J. Larmer, Edwin Hutchison, and Aubrey Fallis.

Miss M. E. Needham, who has been making an extended stay with friends in Toronto, returned home on Tuesday.

Mr. and Mrs. W. Wilkinson entertained a few friends at tea on Monday evening, in honor of the former's birthday, and of Mrs. Gillespie and Miss Duncan, of Peterborough, Mrs. Wilkinson's sisters. Among the guests were Rev. P. C. and Mrs. Howard, ex-Warden A. J. and Mrs. Henderson, and others.

Mrs. (Rev.) F. H. Howard spent the week end with her mother, Mrs. Johnston, Belleville.

Mrs. Gillespie, and Miss Nellie Duncan, of Peterborough, have been recent visitors at the home of their sister, Mrs. W. Wilkinson.

Among those from Millbrook who attended the entertainment and dance at Cavan Community Hall on Thursday evening were: Mr. and Mrs. G. W. Sayles, Mrs. T. H. Bradley, Mr. and Mrs. B. R. Richards, Mr. and Mrs. Richard Vance (Franklin), Rev. R. T. and Mrs. Richards Peterborough), Mr. and Mrs. R. J. McKnight, Miss Phylis Richards, Messrs. H. A. Elson, L. J. Hutchison, L. Ingram, A. Armstrong, E. Todd, S. Gilmour, N. Rowland, D. Sheppard, A. Jeffrey.

Rubber toys, balls and baloons sent from this to other countries last year had a total value of nearly $850,000.

It's great to be young—and to wear Invictus
THE BEST GOOD SHOE
—always keeps its shape—
T. Stenson & Sons

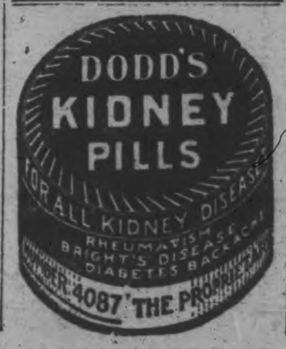

SURPRISE PARTY FOR CAVAN BRIDE

Miss Florence Larmer Receives Gifts From Her Friends.

MILLBROOK, April 1. — A very pleasant surpris, was prepared for Miss Florence Larmer on Monday evening, when about one hundred neighbors and friends gathered at the home of her parents, Mr. and Mrs. Wilbert Larmer, Seventh Line, Cavan, to enjoy a social evening previous to her marriage to Mr. Melville Ball, which takes place on Thursday, March 31, in Grace Presbyterian Church.

Owing to the unsatisfactory state of the roads, the hour was somewhat advanced before all had arrived, and a number were prevented from attending who had planned to be present.

Mr. and Mrs. Larmer, assisted by Mrs. H. Seaton, welcomed the self-invited "guests," and did everything in their power to make the evening as pleasant as possible. Music was furnished by the Byam orchestra, and by the Misses Gwen Hutchison and Ella Elson, and this with social converse, and dancing for those who wished, made the time pass happily.

Shortly before supper was served the bride-to-be was seated in centre of the company, and the "shower," the main event of the evening, was carried out in a most attractive manner.

Pink and white was the color scheme used for the daintily-trimmed wagon, laden with the gifts to be presented, and driven by Lois Dawson, who used very lightly the whip of white, pink-tipped, and the soft white reins, in managing her "team," little Jim Dawson, in white suit, and Roberta Bothwell, who looked sweet in ruffled pink dress, with flower-band in her hair.

Mrs. Offa Williamson read the following address, and on behalf of a wide circle of friends, a combined dinner and tea set of handsome Mylott china, a pair of dainty vases in "chintz" pattern, two sets of fine china salt and pepper shakers, and a pretty luncheon cloth of woven linen and silk in damask design were presented to Miss Larmer.

Dear Florence.—A few of your many friends have gathered at your home this evening that we may enjoy a social time together before you change your name, and enter upon the new pathway in life which lies almost immediately ahead of you.

During the period of our association in a friendship that has grown with the years, we may look back upon many good times we have enjoyed together, in school days, at parties, and other happy gatherings, and while we regret losing you from this neighborhood, we are glad that your new home is not to be at any great distance.

We look forward to seeing you, and the one with whom your life is soon to be united, as visitors in our homes and as fellow-guests with us at other gatherings of a social character.

We have appreciated the kindliness of disposition, the cheerful companionship, and the genuine worth of character which we have recognized in you during the years of our association, under varying circumstances, and we feel the sense of a vacancy in our social circle will bring to us a measure of sadness on some occasions, though we rejoice in the opportunities which will present themselves from time to time, for a rebinding of the ties of friendship.

We felt we could not let this opportunity pass without giving tangible expression to our affection and esteem, and we ask you to accept these gifts with the sincere wish that all happiness and prosperity, and the richest blessing of a Divine and All-Loving Providence, may be your portion.

On future occasions, as you partake of a meal from these dishes in your own home we hope many happy memories of your old friends may recur to you, and that your husband, also, as he shares the meal with you, may feel that his welfare too was in our minds in presenting the gifts.

Signed on behalf of your friends,
Mrs. Offa Williamson,
Mrs. Harry Dawson.

Mr. Larmer came to his daughter's assistance in the embarrassment and emotion always incident to such an occasion, and replied briefly on her behalf, thanking the guests for the beautiful expression of friendship, both in word and deed, which has just been made.

All joined in singing, "For She's a Jolly, Good Fellow," and the committee in charge served a dainty, yet bountiful supper, after which dancing was resumed, and it was well into the morning hours before the last car-load of guests had left for home.

DOURO PERSONALS.

DOURO, March 31.—Miss Louise Smith, who spent the winter in Kitchener, is visiting friends here.

Mr. and Mrs. Frank P. O'Brien have moved to the farm of Mr. Martin Leahy on the Sixth Line. They have leased the farm for a term of years.

Mr. and Mrs. Richard Sheehan and family, who have been living in Otonabee for some years, have moved to their farm here.

Mrs. Dalton of Peterborough has come to reside with her brother, Mr. Patrick Leahy.

Master Richard Carveth, who has been a patient in the Sick Childrens Hospital, Toronto, for the past month, returned on Friday much improved in health.

Mrs. A. Quinlan and daughter of Asphodel, were Sunday visitors with friends here.

Quite a number of local people attended the reception at Mr. St. Joseph, Peterboro, last week. Three of the young ladies who made their reception are well known here. Miss V. Coughlin was a teacher in S.S. No. 3 and Miss Rose Convey taught in S.S. No. 4 and Miss Margaret Allen was formerly a resident here.

Exide
The Dependable Battery
for your car
Ask for Exide

TRENT RIVER NEWS.

TRENT RIVER, March 31.—The Efficiency League meets on Thursday night at the United church.

Navigation opened on Saturday when the first motor boat of the season was seen out on the canal.

Mr. Will McLaughlin, Toronto, is visiting relatives and friends.

Mr. T. J. Brown has tapped a number of trees in his sugar bush and reports a wonderful flow of sap, having held several "boiling downs" daily.

Miss Verna Shore, Campbellford, spent over Sunday with her sister, Mrs. Douglas Greenly.

The Five Hundred Club met on Tuesday at the home of Mrs. A. Wight.

As the ice is clearing from the shores the trappers report better results.

ZION NEWS.

ZION, March 31.— Mr. Bert Orde spent Monday afternoon in Peterborough.

Mr. Clare OToole has been hauling logs for Mr. Morley Smithson, where he is engaged.

Miss Annie McIntyre of Keene has been visiting Miss Jean Kindred the past week.

A large number of men attended the sale of farm stock and farm implements of James Grey on Tuesday afternoon. H. Redmond was auctioneer. Mr. Grey has rented his farm to J. Fitzgerald, a neighbor.

The roads are almost impassible in some places on account of the ruts and mud.

Miss Madeline OToole, who has taken a position in Keene, spent Sunday evening with her parents, Mr. and Mrs. D. O'Toole.

Messrs. Dan McNevan and Ross McIntyre of Keene were visitors here on Sunday.

A number of the villagers are busy making maple syrup. Among those who have trees tapped are Messrs. Thomas Graystock, Bert Orde and Howard Smithson.

Mr. Norman Hayes spent Sunday evening in Keene.

The traps are all set and a number of "muskies" have been caught already.

Mr. Tom Hayes was the guest of his friend, Mr. Clarence Swan on Tuesday evening.

Dr. Amys made a professional call in the village one day last week.

Messrs. Levi Carlow and Stanley Stantleberry made a business trip to Peterboro last week.

On Tuesday evening Mrs. Smithson entertained Miss M. Rutherford and Miss J. Kindred to supper.

Mr. John Thompson is busy repairing cars.

Miss Zetta Thompson has resumed her music classes after a vacation with her sister, Miss Myrtle Thompson of Campbelltown.

MARMORA NEWS.

MARMORA, March 31.—Messrs. Clifford Scott and Vernon Melville spent Sunday in Havelock.

Mrs. Izzard of Belleville visited her son, Mr. Fred Izzard, for a few days last week.

Miss Frances Crawford spent the week end with relatives in Peterboro.

Mr. Sam Phillips returned home on Sunday after an extended trip to Flint, Michigan.

Mr. and Mrs. E. M. Gladney of Toronto attended the funeral of the late Mrs. Clarence Gladney on Monday.

Mr. Tom Reid of Milton was a visitor to town over the week end.

Mr. S. C. Boyd spent last week in Toronto on business.

Miss Hazel Williams, who is attending Normal at Peterboro, spent the week end with her sisters here.

Mr. and Mrs. S. McCracken and sons, James and William of Toronto are visiting relatives in this vicinty for a few days.

Many of the farmers are busy in their sugar bushes these days.

EDWARDSBURG
CROWN BRAND
CORN SYRUP
THE CANADA STARCH CO. LIMITED— MONTREAL

One of the Greatest of all Energy Producing foods

Delicious as a table Syrup and Children love it on Bread

SPRING SALE OF
Seasonable Supplies

To-morrow we are offering a varied range of merchandise to satisfy your spring requirements at very reasonable prices. There are many bargains that you will not care to miss. Come to-morrow and take advantage of these special prices

SOAPS
20c Castolay Soap ...2 for 20c
25c Woodbury's Soap ..3 for 69c
25c Castile Soap 19c
7c P. & S. Soap .....4 for 25c

STATIONERY
25c Large Writing Tablets .13c
35c Large Writing Tablets .18c
50c Portfolios 34c
60c Paper and Envelopes .38c
60c 1 lb. Paper 39c
50c 1 lb. Paper 29c

COMPACTS
$1.25 Single Compacts 63c
$2.50 Double Compacts ..$1.29

FRENCH IVORY COMBS
75c Combs 49c
60c Combs 39c
50c Combs 34c
35c Combs 24c

BLACK COMBS
35c Combs 23c
50c Combs 34c
65c Combs 44c
75c Combs 49c
$1.00 Combs 69c

SPRING SUNDRIES
Colorite Straw Hat Dye ..30c
Dyola Straw Hat Dye 25c
Moth Balls, lb. 15c
Camphor Flakes, large pkg .20c
Kreso Disinfectant ..25c-$2.75
Chloride of Lime 10c

LUNCH KITS
Lunch Kit, complete with Vacuum Bottle $1.49
Vacuum Bottle 49c

EVANGELINE HAIR NETS
Double Nets .....4 for 24c
Single Nets .....5 for 24c
Fringe Nets .....5 for 24c

POND'S CREAMS
50c Vanishing Cream 40c
50c Cold Cream 40c

DECORATED CANDLES
$1.25 Candles 89c
$1.50 Candles 99c
$1.75 Candles $1.09

RAZORS AND BLADES
$1.00 Gillette Razors 69c
$1.25 Gillette Razors 79c
$1.00 Gillette Blades 75c
50c Gillette Blades 40c
$1.00 Auto-Strop Razor ...49c
$1.00 Auto-Strop Blades ...85c
50c Auto-Strop Blades 45c
$1.00 Lather Brushes 69c
$1.50 Lather Brushes 99c
$1.50 Shaving Mirrors 99c

HOT WATER BOTTLES
(Guaranteed 2 Years)
$1.50 Hot Water Bottles ..98c
$2.50 Hot Water Bottles ..$1.49

BABY PANTS
40c Miller Pants ....2 for 49c
35c Baby Pants 17c

RUBBER SPONGES
$1.25 Featheredge Sponges, 69c
80c Featheredge Sponges .44c

BATH BRUSHES
75c Brushes 49c
$1.00 Brushes 69c
$1.25 Brushes 79c
$1.75 Brushes $1.09

English Health Salts 15c, 2 for 25c
Genuine Russian Oil 16 ozs. 50c
50c Pink Pills 40c
48c Italian Balm 35c
Large Italian Balm 75c
$1.00 Hospital C... 69c

ASSORTED CHOCOLATES, 29c Lb.
EASTMAN KODAK FILMS Buy them from us. Have them develop...

"We Deliver Anything Anywhere Anytime"

GILES
THE DRUGGIST

GEORGE... Opp. Ga...na Phone 160

The Examiner

PHONES—Editorial 1661. Business Office, 1660. Private Branch Exchange to all Departments.

The Examiner is a member of the Audit Bureau of Circulation

The Daily Examiner, published every lawful evening by The Peterborough Examiner, Limited. Office, 17 George street. $6.00 per year, delivered in city; to out of town subscribers by mail, $5.00 a year.

The Weekly Examiner published every Thursday. Subscription price $1.50 a year

U. S. REPRESENTATIVES

Special U. S. Representatives—W. H. Stockwell, 629 Peoples Gas Building, Chicago, Ill

New York—Chas. J. Miller, 225 Fifth Avenue.

Advertising Rates on application.

R. M. GLOVER, Managing Director.

FRIDAY, APRIL 1, 1927.

.\. CHRONICLER OF FACTS . . . SIFTER OF RUMORS AND OPINIONS . . . MINISTER OF THE TRUTH THAT MAKES MEN FREE.

INSULT TO INJURY.

The record of the Hydro Commission in its operation of Peterborough's street railway system is not the strongest boost in the world for public ownership, and the closing down of the street railway at short notice adds insult to injury.

It is true that a warning was given early last month by Chairman Magrath, but the opening of negotiations by the City Council might well have been regarded by the Commission as justification for continuing the service a little longer.

The Hydro Commission took hold of a system that apparently under private ownership was in good condition, allowed the system to deteriorate so far as equipment and rolling stock was concerned, set up a record of ever-increasing annual deficits, and now abruptly terminated the service, leaving Peterborough without transportation facilities.

The whole transaction is a sorry demonstration that public ownership does not inevitably mean economical or efficient administration.

WHERE CREDIT IS DUE.

With the passing of the street railway system it is only fair that some measure of tribute should be paid to the local personnel of the system for good service to the people of Peterborough over a long term of years.

Whatever may be thought of the Hydro Commission's record in the operation of the street railway, so far as Superintendent John McCann and the employees here are concerned there are nothing but good things to be said.

They had no responsibility so far as providing the equipment was concerned, but with the facilities that were at their command they did their best to maintain a regular and efficient service, and to their credit be it said that the street railway has been kept running in the face of blizzards and adverse weather conditions that stopped far more ambitious systems, and that it has been operated with a remarkable freedom from accidents of any kind.

The crews, both of the street cars and of the motor buses added to the system early last year, have been both efficient and courteous.

In fact, the attitude of the local employees toward patrons of the system has been frequently commented on most favourably by visitors to the city.

It is one of the many regrettable features of the present situation that men who have served the public so well find themselves now out of employment.

KICKING THEIR CRUTCHES FROM UNDER THEM.

Surely the announcement that the Postal Department has notified the Civil Service Commission that the efficiency of the department will be seriously impaired unless amputation cases are barred from future participation in civil service examinations for the postal service, cannot be accurate.

Men who lost a limb fighting for Canada are deserving of more generous treatment from the Government of their country than to have their crutches kicked from under them in this manner.

There is no reason under the sun why many amputation veterans could not render efficient service in the postal department.

As a matter of fact, in a recent speed and efficiency test among Toronto postal sorters it was an amputation veteran who carried off the honours, and many others have shown themselves capable of excellent work in civil service positions.

It's a shock under the circumstances to find a Government department closing the door of useful employment in the faces of such men.

The people of Canada look to the Federal Government to take the lead in providing positions for the men sent overseas by this country, and when a department takes the position that their employment would "seriously impair" the efficiency of the department a sorry example is provided for the rest of the country.

More should be heard of this ruling; it cannot be accepted by any Canadian who has a spark of gratitude in his being for the sacrifice made by Canada's overseas force.

THE TRANSPORTATION EMERGENCY.

The Hydro-electric Commission probably considers that the letter sent by C. A. Magrath, Chairman of the Commission, to the City Council on February 8th to the effect that "I am sure you realize that the existing situation cannot be allowed to continue any longer; hence, unless we can come to some understanding in respect to the property, we intend to close down on the 1st day of April next," was a sufficient justification for suspending the service last night without further warning.

The public will undoubtedly take a different view of the situation, and feel that from a public body like the Hydro Commission more courteous treatment than a curt advertisement appearing a few hours before the suspension of the service might reasonably be looked for.

The fact that the City Council only last week had made an offer for the purchase of the system served to convince the people of Peterborough that while these negotiations were in progress the service would be maintained.

The Commission has chosen, however, to treat the City of Peterborough as a close-fisted and hard-hearted storekeeper might treat a customer whose payments were none too prompt, and has at a few hours' notice left the people without transportation facilities.

The action of the Commission will serve, however, to bring the situation to a head, and leaves the Council faced with a problem that will require earnest attention.

Despite the letter of Mr. Magrath, there has apparently been a feeling among the Aldermen that there would not be an abrupt suspension of the service.

That belief has now been completely shattered, and the city finds itself today with no transportation facilities save those provided by a private bus company which for some time has been carrying a portion of the traffic.

Peterborough requires some method of transportation, for the closing up of the street railway system is a serious matter to hundreds of industrial workers who have to travel a long distance to their place of employment, and who will be greatly inconvenienced if the accommodation supplied by the Hydro is not replaced in some manner or other.

Although the final shut-down has come suddenly, the problem is by no means a new one; it has been developing for some years, and doubtless the City Council will be able to find some satisfactory solution that will give Peterborough the transportation facilities that are needed.

Fortunately, the street railway system has passed out of the picture at a season of the year when its failure to operate will not be as generously felt as if it had developed in mid-winter.

"THE PINCHING OUT PROCESS."

In two isolated and unimportant districts the leaders of the United Mine Workers and the coal operators have signed new agreements on the basis of the Jacksonville wage scale. Admittedly, the leaders of the organized miners hope for success from what is called the "pinching out" policy—the negotiation of satisfactory agreements with operators in outlying coal districts and the stimulation of competition with operators in the central competitive field. The fear of permanent loss of trade is counted on to prompt the big operators to yield to the demands of the miners after a period of anxious waiting.

The success of this policy just now seems rather doubtful. In the first place, the accumulated coal stocks are unusually large—80,000,000 tons being the estimated total. In the second place, the unionized coal area has decreased since 1922, the year of the last suspension of bituminous production by the organized miners and some of their non-union sympathizers. It is believed that an order of suspension April 1 would affect only about 35 per cent. of the normal coal production.

The large consumers of coal, including the railroads, have displayed no symptoms of acute apprehension as a result of the failure of the conferences between the operators and the union miners' representatives.

It cannot be said, however, that the average consumer of coal need feel no uneasiness about the price of fuel in the event of a strike. Despite the stocks on hand and other reassuring factors, he may have to pay excessive prices. The pinching policy may not be applied exclusively to mine operators of the central competitive field. Consumers are accustomed to feeling the pinch as applied by coal merchants and middlemen. In the event of a strike they should insist that effective steps be taken by the authorities and influential business bodies against exploitation of the coal-consuming public.—Chicago News.

RULING THE ROOST.

We boast much in Canada of our natural resources. We take pride in the fertility of our wheat fields, in the richness and range of our mineral deposits, in the potentialities of power in our rivers, and in the visible wealth of our forests. But there are other realizable assets of untold value that are not so widely proclaimed, and one of these is to be found in the barnyards and hen runs of the Dominion.

The significance of the World's Poultry Congress, to be held in Ottawa in July, lies not merely in the fact that it will probably be the largest convention of poultry breeders ever organized, and the most polyglot gathering ever assembled in Canada, with delegates from a greater number of countries than are associated in the League of Nations. It marks an achievement that bears striking testimony to Canadian initiative and enterprise, and represents, in a very real sense, the triumph of the Canadian hen.

Few of us, who enjoy our daily egg for breakfast and occasionally grumble at the price, probably realize the extent and value of the produce of the domestic fowl throughout the Dominion. Measured in dollars and cents, by the amount exported as well as by home consumption, it is a source of revenue that would stagger many an economist. But even more remarkable, from a national as well as an economic standpoint, is the advance that has been made in the standard of poultry breeding in Canada, and the place the Dominion has attained in that direction in competition with the world.

Behind the capture of the World's Poultry Congress for Ottawa lies a story of enterprise and progress that is not lacking in the elements of commercial romance. There was a time, and not so long ago, when as a poultry breeding country Canada, chiefly because of its climate, was considered to be at a distinct disadvantage. That was never the view, however, of our Government experts and leading fanciers. It was their belief that under the conditions existing, particularly in the Maritime Provinces and in British Columbia, the Canadian hen, carefully bred and systematically developed, could more than hold her own with that of any other country. And their faith and confidence, backed by individual initiative and co-operative effort, have been abundantly justified by results.

Egg-laying contests, a rigid system of registration, and scientific experimentation in the selection of breeds, in housing, and in treatment have all been factors in a process of development that has reached the stage of placing the Dominion at the head of the poultry breeding countries of the world. In 1924-5, Canada won the highest honors in 64 contests with a pen from British Columbia. Last year she took first place with a White Leghorn that beat the world's official record. And it was her wonderful showing at Barcelona three years ago that secured for Ottawa the congress to be held in July.

That she succeeded in obtaining a preference over Britain, the United States and Italy, each of which competed strenuously for the honor of staging this year's congress, is highly creditable to the poultry breeders of Canada who made that result possible. And much of the credit must go to the Canadian hen, which literally rules the roost, and which by her achievements has become one of the best advertisements of the Dominion.—Ottawa Journal.

EDITORIAL NOTES AND COMMENT.

That's a nice April Fool's joke the Hydro-electric Commission has played on Peterborough.

Peterborough's City Council will now proceed to do something that should have been done months ago—that is, decide what action they are to take to meet the crisis caused by the withdrawal of street railway and bus accommodation.

People who didn't read The Examiner last night doubtless paid the penalty this morning by waiting on a corner for a street car that didn't come.

Folks nowadays don't do enough walking, so perhaps the transportation crisis will be a blessing in disguise.

And now somebody will be complaining that he misses the flat wheel that used to lull him to sleep each night.

The final test of gentility is the ability to disagree without being disagreeable.—New York Telegram.

DR FRANK CRANE'S DAILY EDITORIAL

THE GREAT LAWBREAKER
By Dr. Frank Crane.

The great lawbreaker is greed.

Of course men break laws because of other passions, such as love, revenge, vanity and the like.

But greed breaks the law twenty times to where any other feeling breaks it once.

The mainspring of every burglar's and pickpocket's career is greed. They want "dough" and they want it quick. Hence the blackjack and the breaking and entering.

Old people are waited for with impatience and not waited on with love, because of greed.

Many an unhappy marriage has its cause in greed.

Families are separated on account of it and ancient grudges were founded.

Laws are passed at its instigation.

The passage of a passport law and of an income tax law had no foundations in justice, but took place simply because there were occasions of graft. The men could have been raised in a much better way by simple processes of justice.

Greed was equally behind the activities of Robin Hood of yore and the modern legislator. The principle upon which they acted is the same. They took money from those who had it as an excuse that they were protecting those who had it not.

The gist of all opposition to the prohibition law is greed. Bootleggers do not exist so much because people have an unholy appetite for liquor as because of the immense profits there are in the clandestine business.

A barber was recently arrested in New York for shaving a man on Sunday. He could not resist the temptation to make fifteen cents, notwithstanding it involved the violation of the law.

All laws will be broken to an extent where there is an attempt to run counter to the acquisitory instinct of the individual.

We have laws against theft, arson, murder and the like, and have had them for lo, these thousands of years. But they are all as steadily broken as the law against alcoholic liquors.

Wherever you find a predominance of greed, you find lawbreaking. Greed is the chiefest of our anti-social vices, and ranks first as our lawbreaker.

Copyright, 1927, by The McClure Newspaper Syndicate.

CATTLE, GRAIN AND PRODUCE

Peterboro—Toronto—Montreal

RETAIL

Fruits

Bananas, 40-50c doz., 10c lb.; red bananas, 4 for 25c; oranges, 18-30c doz.; Tangerines, 50c doz.; grapefruit, 2-5 for 25c; lemons, 19-40c doz.; layer figs, 30c lb.; cooking figs, 9-15c lb.; dates, 2 and 3 lbs. 25c; eating apples, 5c each; Baldwins, 40-50c peck; Spies, 60-75c peck; Canada Red, 40c peck; cooking apples, 35-40c peck; pears, 75c doz.; cocoanuts, 5-10c each; cranberries, 15-17c lb.; grapes, 30-40c lb.; Argentine grapes, 75-80c lb.; pineapples, 35-40c each; russets, 50c peck; strawberries, 30-35c qt.; Honeydew melons, $1.25 each.

Vegetables

Potatoes, 24-27c peck, $1.65-$2.00 bag; sweet potatoes, 10c lb.; carrots, 25c peck; new carrots, 3 bunches 25c; Spanish onions, 5c lb.; new cabbage, 6 to 8c per pound; cabbages, 5-15c each; head lettuce, 8-20c each; leaf lettuce, 5c bunch; parsley, 5c bunch; cauliflower, 25-40c each; watercress, 5c bunch; radishes, 10c; green onions, 5c; cooking onions, 35-50c pk; 8 lbs. 25c, beets, 30c per peck; turnips, 5c each; parsnips, 30c per peck; celery, 15-30c bunch; green and red peppers 3 for 25c; spinach, 20c lb.; rhubarb, 10-15c bunch; white beans, 5 lbs., 25c; mushrooms, 90c lb.; tomatoes, imported, 18-20c lb.; cucumbers, 30-35c each.

Nuts

Mixed nuts, 19-25c lb.; peanuts in shell 25c lb.; shelled walnuts, 60c lb; budded walnuts, 39-45 cents pound; broken walnuts, 45 to 60 cents pound; whole halves, 60c lb; almonds, 60c lb; Tarragona almonds, 25c lb; Brazil nuts, 25c lb; pecans, 80c lb; chestnuts, 35c lb.

Dairy Produce

Butter, creamery 47-48c, dairy 45c lb.; lard, 18-20c lb.; shortening, 2 lbs. 31-33c.

Eggs — Extras, 30-32c; firsts, 29c; seconds, 27c doz.

Cheese—25-45c lb.; Roquefort, 60c lb.

Honey—Clover, 5 lb. pail, 65-75c; amber, 49-55c; sections, 20-25c each.

Fish

Sea salmon, 15-25c lb.; salmon trout, 25-30c; fillet haddie, 13-25c; halibut, 30c; smelts, 20-25c; sea herrings, 12½c lb; fresh water herrings, 3 pounds 25c; fresh fillets, 20c lb.; smoked fillets, 18c per lb.; kippers, 19-25c per lb.; ciscoes, 25c; snacks, 35c lb.; whitefish, 20c; small whitefish, 15c lb.; mackerel 14-19c lb.; pike, 2 lbs. 25; oysters, 75c pint; shrimps, 50c pint; small red herrings, 25c lb.; codfish, 25c lb.; strip cod, 19c; Labrador salt herrings, 50c doz.

Flour

Half barrel, $4.25-$4.50; 24-lb. bag, bread, $1.25,$1.30; 24-lb. bag, pastry, 89c-$1.15.

Meats

Beef, 10-35c lb; lamb 20-45c; mutton, 12-28c; veal, 15-30c; pork, 28-35c; bacon, 30-55c; sausage, 20-25c; sausagettes, 23c lb.; chicken, 23-25c; lb.

WHOLESALE

Grain

Fall wheat, $1.20 bushel; Spring wheat, $1.15; barley, 65c; rye, 85-90c; oats, 50-55c; peas, $1.50; alsike, $15-$17 bushel; sweet clover, $3.50-$4.00; buckwheat, 85c bushel.

Hay, Bran, etc.

Hay—Baled, $13-$16; loose, $12-$14; straw baled, $8-$10; bran, $32-$32.50; shorts, $34 ton.

Hides and Wool

Cow hides, 7-9c lb; horse hides, $3-$3.50 each; calf skins, 10c lb; sheep skins, $1-$1.35 each; lamb skins, 60-85c each.

Wool, 17-18c lb.

Hogs

Live hogs, thick smooth, $10.40 cwt.; select graded, $11.40 cwt.; dressed hogs, head on, $17.00 cwt.; head off, $18.00 cwt.

TORONTO LIVESTOCK.

TORONTO, April 1.—With a good brisk clean-up of practically all offerings in Wednesday's market, there was little left for yesterday with only three cars of fresh arrivals, including but one load of cattle. Prices remained steady and unchanged at the 25c advance early in the week in the cattle section.

Choice finished butcher steers, handy weights, 950 to 1,000 lbs., $7.50 to $8.25. Good medium butcher steers going at $6.75 to $7.25. Extra choice heavy beef steers, $7.75 to $8.40.

Fat cows, $5.50 to $6.25; medium, $4.25 to $4.50.

Calves firmer for tops at $13 to $14.

Sheep and lambs steady. Lambs, $12 to $14.

Spring lambs, $14 to $18 each.

Hogs, steady, $10 f.o.b.

(Turn to Page 6, Please)

VOICE OF PEOPLE

Letters to be printed in the Voice of the People column must be received at The Examiner office on the day before it is desired to have them published.

THIS IS HEALTH WORK.

Editor of Examiner.

Dear Sir,—I noticed in your issue of Friday, March 25, under the heading of "The Prevention of Disease," your statement that the Federal Government spent $600,000 a year in protection of health of human beings as against $2,000,000 in looking after the health of animals.

I consider this statement quite true as far as it goes, but in my estimation does not go far enough, as it is rather misleading for parties not altogether acquainted with the splendid work done by our Federal Government in regards to accredited herds. I think a large amount of the $2,000,000 is spent for this work, and is a real direct step towards the health of humans, inasmuch as considering the fact that bovine tuberculosis in infants was appalling. I consider the health of domestic animals means assured health to human people to a very large extent.

Personally, I would not drink a drop of milk from cows that are not tested under the accredited system.

Therefore, I think the money spent for the health of animals should be considered to some extent as being spent for protection of human health also. If a cow is considered to be, in plain words, a foster mother for children, why then should not our Government spend more for the health of these animals that when kept in healthy condition means assured health to those using her produce to a very large extent.

Yours truly,
F. M. RUTHERFORD.

SOME IDEAS.

To the Editor of the Examiner:

Dear Sir: In passing through Central Park I notice that the war trophy guns are looking much the worse for wear and rust. Would it not be well, now that Spring is here, and we are having a big national celebration here in July, that the proper authorities see that these guns get some care in the shape of oil or paint to preserve them better? Why not try to keep them looking as they did when captured? They certainly cost a lot in blood and money and should be well worth taking proper

(Turn to Page 6, Please)

HERE'S TO YOUR HEALTH

BY DR. FRANK McCOY

"The Best Way to Health"

© 1926 McCOY HEALTH SERVICE - LOS ANGELES - CAL.

PROFUSE MENSTRUATION

This disorder usually occurs with women who are passing through the change of life, or menopause, and is to be attributed to one or more of the following reasons:

First: A certain condition of the blood, where the coagulation or clotting is not normal, due to the absence of certain elements.

Second: Lacerations or tears in the womb left from child-birth, will cause a constant bleeding at this period, which often can only be stopped by repairing the tears by surgical method.

Third: A common cause is often the irritation set up by the growth of small tumors inside of the uterus which produces enough disturbance to cause a steady flow of blood.

Fourth: Cancer of the womb.

In correcting this condition, it is first advisable to fast the patient for a few days on plain water, which should be followed by several days diet on nothing but gelatin or jello. This will quickly supply the deficiency of gelatin substances in the blood and produce normal coagulating power.

After the bleeding has stopped, the patient should then be put on a well-balanced diet, being particularly careful in selecting the proper food to insure plenty of organic salts and blood-building material. The blood-cells require a regular supply of these organic salts in order to keep up their strength so that their texture will be of the proper consistency. If these vital principles are absent, the blood cells will, themselves, break down more readily, and the one whose blood is in this condition will be a chronic "bleeder."

If the fasting, jello, diet treatment does not stop the bleeding, an examination should be made to see if a tear in the womb is causing the irritation. If such a laceration is not found, you may rest assured that the bleeding is produced by an internal polypus growing inside of the uterus.

Cancer is a disease of civilization, and is practically unknown with primitive races. I believe that this is because, as civilization has progressed, we have gradually reduced our physical exercises and developed repressions of normal emotional desires which have produced with many an almost entire cessation of certain normal functions.

A great deal of good can be accomplished by taking regular systematic exercises; particularly those taken while lying on the back. These are the so-called "Setting-up" exercises, and are the best ones for developing abdominal muscles. This will increase the circulation of blood through the pelvis and lower abdomen, and help to relieve any congestion in the generative organs due to prolapsus of organs or emotional repression.

Through my researches, I have become convinced that this lack of functional activity is the most important cause of the formation of tumors and the dreaded degeneration of tumors into cancers. All of these causes are secondary, but must be considered by one who is desirous of avoiding or curing this dread disease.

A Miracle in Merchandising

REGENT TAILORS'

Spring Suits and Topcoats

are Convincing Value

Made to Measure at Only

$24

Fit Guaranteed or Money Back

COMPARE them if you will with any other Suits or Topcoats in Canada at $35 or $40. Note the smart styling—the expert needlework on collars, lapels, buttonholes and edges—the shapely fitting—the soft pure wool fabrics—then you'll understand why our thousands of customers return enthusiastically year after year.

Don't let another season go by without convincing yourself that REGENT CLOTHES are a triumph in tailoring organization and skill and a light tax on the pocketbook. Order your Easter outfit now. Don't delay until the last minute.

From Our Factory Direct to You with just TWO PROFITS — Yours and Ours—*No Middleman's.*

THE REGENT TAILORS

Branches Across Canada

326 George St. Arcade

CAPITOL - Now Playing

Also Hedda Hopper and Craufurd Kent in "MONA LISA"

Tom Mix

The LAST TRAIL

How Many Can You Answer To-Day?

Each question counts 10. If you answer 8 correctly, your intelligence rating is 80%. Actual tests reveal that

8 out of 10 correct is College Standard
6 out 10 correct is High School Standard
4 out of 10 correct is Grammar School Standard
Less than 4 correct — Uneducated Standard

1. What country has often been termed 'the land of the White Elephant?'
2. Of what empire was Cyrus the Great the ruler? ?
3. What is a colander?
4. What and where is Tierra del Fuego??
5. Who was the male star in the motion picture version of The Four Horseman of the Apocalypse?
6. What northern Italian river is associated with the dramatic crossing of Julius Caesar?
7. With what people did the game of lacrosse originate?
8. Identify Copernicus.
9. Name the Nineteenth Century English poet who versified the Arthurian legends and wrote In Memoriam.
10. Who wrote The Tempest?

(Answers on the want-ad page)

O'KEEFE'S TO MAKE LIGHT BEVERAGES

Refusal Of License Renewal Affects Only Alcoholic Drinks.

TORONTO, April 1. — Canadian Press. — A refusal of the renewal of the O'Keefe brewery license which expired last night, will not affect the manufacture of non-alcoholic beverages, the brewery states. The license was withheld because of the company's failure to produce the books for examination by the customs commission.

It is understood that no reduction in the working force of the establishment will be made.

STRUCK BY TRUCK.

OTTAWA, Ont., April 1 (Canadian Press).—Running in front of a motor truck near her home here last evening, Annie Rocome, four-year-old daughter of Mr. and Mrs. Sidney Rocome, was killed almost instantly. An inquest will be held.

COMFORT!

CUSTOM - MADE SHOES is our hobby. If your Shoes are to fit your own feet, they must be made to your own Measure.

"Shop Shoes" done up in a paper box, in nine cases out of twelve, bring trouble — corns, bunions, calouses and tired feet.

Learn Foot Comfort and have us taken your measure for your next pair of Shoes. You have tried others—now try us. Enjoy Comfort, Flexibility and Smart Wear.

W. A. INGRAM 430 GEORGE STREET Makers of Comfort Footwear

The Peterboro Examiner

New Universities Dictionary COUPON

How To Get It

For the Mere Nominal Cost of Manufacture and Distribution

3 COUPONS AND 98c

Secure this NEW authentic Dictionary, bound in black leather grain, illustrated with 32 pages in color.

Present or mail to this paper three Coupons with ninety-eight cents to cover cost of handling, packing, clerk hire, etc.

MAIL ORDERS WILL BE FILLED ADD 10 CENTS FOR POSTAGE.

22 DICTIONARIES IN ONE

All Dictionaries published previous to this one are out of date

Theatres

AT THE GRAND

THE EUCHARISTIC CONGRESS IN CHICAGO.

The art of the moving picture screen often evokes the admiration of its patrons, but the scope of its magic power is perhaps most abundantly manifested in productions of the type now being presented at the Grand Opera House, in a portrayal of the magnificent spectacle of the Twenty-Eighth Eucharistic Congress, which took place last June in the city of Chicago, the first Congress of this sort, by the way, ever held in the United States of America. Those who were unable last year to attend in person this huge gathering of pilgrims from all quarters of the earth, are enabled, by the wizardry of the silver sheet, to sit in comfortable chairs and take part in almost every episode of the gigantic performance, taking part, too, in a way that brings them to the very centre of the spectacle, and takes them step by step with the main actors.

There is something deeply impressive about the artistry of this picture. Although deeply devotional in atmosphere, it remains at all moments a magnificent spectacle. The pageantry of the programme, the marvellous setting for the open-air services, the very costumes of the chief actors, the pomp and color of the Cardinals and their entourage, makes it at once educational and exceptionally interesting. The jewelled monstrance forms the motif of the picture, appearing as an opening, followed by a representation of Da Vinci's picture "The Last Supper," and of Hoffman's famous "Head of Christ," and closing the final scene with its blazing splendor, flanked by two lighted candles. This monstrance, the receptacle that holds the Blessed Eucharist, whose worship brought millions of people, in body —and spirit, to Chicago, during the month of June last, appears also on the floating banners of the monstrous procession, along with the Agnus Dei (Lamb of God) which forms the centre of so many of the lofty pennons.

From Paris, one embarks with John, Cardinal Bonzano, the courtly Papal Legate, who represented the Holy See at this Congress, and proceeds with him and Cardinals from many European lands to New York, there to take part in splendid welcoming events and to go with them later on their train (painted a cardinal red for the occasion) to Chicago, for more civic receptions, in which Governors and Mayors take part and to go along with them through the gorgeous pageantry of the Congress, and the huge procession which closes it, when thirty thousand men take part in a three-mile course about St. Marys Lake, at Mundelein. Walking in the rain, which came down on them in sudden fashion, or in the blazing sunshine, they are impressive and dignified, and lay members of a church whose servants, sons and daughters gathered from the four corners of the earth to do honor to their Hidden King. Impressive, also is the apparent devout demeanor of the throngs, spread out like closely-packed ants on the huge Soldiers' Field in Chicago, where most of the ceremonies take place, with Mass offered on a wonderful open-air altar, surmounted by a dome and angel figures, flanked by pillars, its approach up a long flight of steps, and its altar topped by elongated candles and the central crucifix. Here come the Cardinals, doffing their flowing capes and flat hats for the spotless lace-trimmed albs, the embroidered chasubles and stoles of the morning services, and the enveloping copes of the Benediction. Here are white-robed acolytes and censer-bearers, and bishops with mitres and jewelled crosiers, passing later down the steps through solid throngs of kneeling people. From all quarters of the earth they come, these men taking part in the various ceremonies, from China and Alaska, the latter wearing fur garments, bishops and priests, monks and abbots, nuns and laity of the church, praying through the days of the Congress, taking part in the various monster gatherings. The "Mass of the Angels" is sung by a choir of sixty-two thousand school children, looking like a field of daisies from an overhead angle. Clergy without number, are present, in soutanes and surplices and black birettas, representing almost every racial type.

At Mundelein one of the most impressive portions takes place, commencing with the services at another open-air altar, background by tall fluttering curtains bearing the device, "Ecce Agnus Dei," ("Behold the Lamb of God") and closing with the monster procession about the Lake, centering about the Ostensorium, borne by the Papal Legate. In the procession are numerous large floats, depicting the progress of the Church from primeval times.

It is a wonderful picture, artistically presented, delineating one of the most exalted gestures of public faith ever offered to the living God, surrounded by all the pomp and pageantry appropriate to such a ceremonial, and giving glimpses of scenes which will probably never be equalled anywhere on the earth's surface.

The music which accompanies the picture is an interesting portion of the programme. A male sextette, composed of Messrs. J. Minicolo, A. Everitt, V. McCabe, J. J. Southern, A. Moyles and T. Williams, sings in Latin the "Panis Angelicus," a brief offertory of the Church music, accompanied by Miss L. Hurley, who also plays very sympathetic piano accompaniments for Mrs. J. D. Fletcher's solos, which are rendered in splendid voice, with reverent effect to the Latin words of Gounod's "Ave Maria." An encore sung by Mrs. Fletcher is "The Rosary."

The Opera House orchestra, led by G. Howarth, plays the accompanying music for the picture, opening with an appropriate selection in the "Adeste Fidelis." —Jeanette.

AT THE CAPITOL.

MIX AND GREY PROVE GREAT COMBINATION.

Tom Mix and Zane Grey!

The result of this unusual combination is now on view at the Capitol Theatre. "The Last Trail," Fox Films version of Mr. Grey's Blood-tingling novel, starring the popular Western star, opened last night for an engagement of three days. Judging from the reception accorded it by the first audiences, the film is going to prove decidedly fine entertainment for those who see it during its stay here.

Mix and his almost equally-famous steed, Tony, are involved in some of the fastest and most furious action ever recorded by the camera in this whirlwind story of the plains. When the picture opens, Tom is cast as an army scout in the Dakotas during the last Sioux Indian uprising. Later, he is pictured as the foe of a gang of desperadoes who specialize in looting stages.

Tom Dane (Mix) gets into all sorts of trouble with the villain, Kurt Morley, played by William Davidson. A stage coach race, in which the two participate, is thrilling in the extreme.

Carmelita Geraghty, Jerry the Giant and others are seen in support of the star in a film which should not be missed.

AT THE REGENT.

CIRCUS FILM IS THRILLER.

Pat. O'Malley and Marian Nixon, the Stars in "Spangles" at the Regent.

There is a never failing fascination, it seems, in the life behind the scenes, whether it be in the theatre, circus or carnival. This life has seldom been more correctly or sympathetically portrayed than in "Spangles," the Universal-Jewel picture, which opens to-day at the Regent.

The picture, of which practically all the action takes place in and around the "big top" concerns itself with the romance between a pretty little equestrienne, played by Marian Nixon, and a young man who joins the show under peculiar circumstances, which part is portrayed by Pat O'Malley. Besides these players who are featured in the cast there appear such well known and popular stars as Hobart Bosworth, Gladys Brockwell, and others. While this is a picture in and of the circus, it is not to be supposed that it is primarily for the children. It will please them with its circus atmosphere and color but with this as a setting there is told a strong story, which is credited to Nellie Revell, with the screen version by Leah Baird.

The acting in the capable hands mentioned above, is of course, of the most satisfactory kind. O'Malley and Miss Nixon "team" admirably, and she has never looked more fetching than in the fluffy skirts of the bareback rider. It is by the way, her introduction to stardom—or in this case, co-stardom—by the Universal Company, and she gives rare promise of even greater achievements to come. Bosworth in a role of the "heavy" type, departs from his usual characterization, but is admirably cast. A strong word of praise must be said for the director, Frank O'Connor, who evidently knows not only his circus, but his screen as well. Arthur F. Beck produced the picture in the splendid manner, nothing apparently having been spared to make of it an outstanding feature.

Palm Beach Golfers Form Unique Society

PALM BEACH, Fla., April 1 (Associated Press).—A unique society—without clubhouse or dues—has made its bow in a fashionable winter colony with the formation of the Palm Beach Golfers' Association.

It is another of the intangible organizations of the resort possessing exclusive features which set it apart from similar groups. The cosmopolitan membership includes many of the wealthiest and most prominent visitors who winter in Palm Beach.

Joseph J. Brown of New York is chairman, and Dr. Harry P. Swift, of the same city is secretary. A golf tournament each winter will constitute the club's sports program, but the promotion of good fellowship in the game is one of the primary purposes.

SOLDIERS' WORK IS ON EXHIBITION

Articles Made By Disabled Men Offered For Sale in Legion Hall.

FINE WORKMANSHIP.

An extremely interesting exhibit of the work of men who, while engaged during war time in the defence of Canada and of the Empire, were disabled in the service of their country and turned in their extremity of mind and body to avocations which would tend to lessen their mental suffering, is on view at the hall of the Canadian Legion on Murray Street, and will be there until to-morrow, to-night giving a final opportunity for seeing this work that is done by the men of the Christie Street Hospital, Toronto, and of the Field Service which is an auxiliary to it.

There was a good attendance at the hall yesterday, and much interest was manifested in the careful handicraft of these disabled soldiers. There is work of a useful and fancy nature here, and every article is turned out with the maximum of attention to artistic finish and intelligent production. The display includes crochet-knit scarfs in colored varieties, hassocks in raffia and leather, hand-bags and work-bags of leather, with self flowers and "zipper" fastenings, bridge and memo and telephone pads with leather covers and bindings, daintily-embroidered linen towels and scarfs and runners and luncheon sets, cushions and aprons, work baskets and sandwich trays of reed with cretonne bases, little leather holders for corkscrews and coat-hangers, quaint hammered copper wall sconces and candlesticks, beaded bags, painted Pierrots on wooden-based nursery lamps, and lamp shades in scissors point and crystalline beads.

A striking scrap basket is fashioned of wood in an impressionistic design colored in orange and black and there is a design of flowers on a hooked rug made by a one-armed patient of the hospital. There are dainty little painted candy jars and skipping ropes with "the two arms of the service" in their soldier and sailor handles. Wondrously-contrived conventional floral designs are on the upper portions of raffia bags, arguing much careful attention in their constructing, and one little teapot-tile has a glass covering to its odd fern and moth outline. There are little bunnies for the children, with fat tummies and pointed ears, and tiny lambs with woolly knots on their coats. Two exquisite pieces of needlepoint are on exhibit, and there are miniature models in wood, of coin savings banks and carts with horses.

In charge of the exhibit is Mrs. G. S. Cameron, president of the Thursday Club, under whose auspices it is held, assisted by the members of the organization. Miss Caroline McDonald, a member of the Field Service Department in Toronto, explains the work, and Mr. W. Lahurn, a local friend of the soldiers, is also giving much assistance with the demonstration. An interesting exhibit is the little four-page "Veteran," the official organ, published twice a month, of the Christie Street Hospital.

You cannot be economical unless you know; you cannot be stylish unless you know; you cannot know unless you look for information. Read the advertisements; let them keep you au fait to the hour they are printed.

ONTARIO LINE TO MOVE NORTH

Premier Announces That T. and N. O. Is To Be Extended in Near Future.

TO ENTER QUEBEC.

TORONTO, April 1.—Announcement by Premier Ferguson that the Ontario Government hopes to push the Timiskaming and Northern Ontario Railway into Rouyn in the near future, as well as to extend it north to James Bay, was made late last night in the closing moments of this year's session of the Legislature.

With the House sitting until almost midnight the Government made several important and startling pronouncements as to future activity, wound up the business of the session and set Tuesday afternoon for the formal prorogation.

Smelter Is Planned.

Hon. Charles McCrea, Minister of Mines, telling of the developments of zinc, copper and lead deposits in the Sudbury basin, stated that, in this connection, the Government aimed at the establishment of a customs smelter and refinery, where the small miner, the man without great capital or great ore holdings, might ship his ore, obtain payment, and turn the money back into further development of his holdings.

Mr. McCrea also announced that when the British Empire Mining Federation holds its meetings here this summer the Ontario Government will take the visiting mining men on an extended tour of the North Country, showing and explaining to them the mineral wealth of that land. The tour will be on such a scale that from three to five special trains will be employed.

It had been suggested that a tour of New Ontario should also be arranged for members of the Legislature. Premier Ferguson, noting that the trip in connection with the Federation's session would be a costly one and that the Government might not deem a further expenditure for the Legislative members a wise move, promised that the suggestion was being seriously considered. If such a trip was at all possible, he stated the Government would be glad to undertake it, and would set a date and advise the members of the House.

ADVERTISE IN THE EXAMINER

REGENT Two Days Today&Satu.

TWO BIG SHOWS IN ONE

MARION NIXON, PAT O'MALLEY in SPANGLES

See the most massive, mammoth, three-ring Circus ever screened.

Added 4th Chap. THE HOUSE WITHOUT A KEY
Attractions TWO — SPECIAL COMEDIES — TWO
NO ADVANCE IN PRICES - USUAL PRICES

Spring Garments

A look at this list will show that it is not necessary to pay a high price to be well dressed this spring. Come in and see the beautiful Coats, Dresses and Hats.

Ladies' Coats, sizes 16 to 20, navy, grey, sand, with fur-trimmed. Reg. $18.00; Sale Price..... $12

Ladies' Coats, sizes 38 to 46, sand, navy, with fur-trimmed. Reg. $25.0. Sale Price..... $17.98

Ladies' Black Silk Coats, with white or grey fur; sizes 16 to 42. Reg. $25. Sale Price..... $17.50

Ladies' Dresses, in all shades and sizes. Reg. $12. Sale Price..... $7.98

Ladies' Hats, a new lot received in all shades. Reg. $5.00. Sale Price..... $2.49 UP

A Lot of Ladies' Hose, in all shades and styles. Reg. 75c. Sale Price..... 39c

Children's Coats, in tweed; sizes 6 to 10. Reg. $10. Sale Price..... $5.98

Children's Coats, sizes 2, 3, 4; well trimmed, in all colors. Reg. $8. Sale Price..... $4.98

Children's Hats, in all shades and styles. Reg. $2. Sale Price..... $1.25

A SMALL DEPOSIT WILL HOLD ANY ARTICLE IN OUR STORE. WE ALSO GIVE CREDIT

M. ABRAMSON

289 GEORGE STREET - OPP. GRAND OPERA HOUSE

RENEW YOUR EXAMINER SUBSCRIPTION.

Spring Garments on Parade

—at—

P. BLACK'S

TWO BUSY STORES

Everything as gay as spring. Stylish Coats—Spring Dresses — Spring Suits — Modish Millinery — New Hosiery and Gloves and Neckwear for the ladies. Modes for every daytime and evening occasion.

Our two stores are loaded with new merchandise ready for your inspection.

DRESSES — In new material of Broadcloth, in dark and light colours, long and short sleeves. Sizes 20 to 52 .. $3.50, $3.98

GOOD DRESSES OF CANTON CREPE —In many shades and styles, sizes 16 to 50. $8 TO $25

COATS—In tweed, sizes from 6 to 20. From— $6.98 TO $15.00

FINE COATS—In tricotine, charmeline, poiret twill, in sizes 16 to 48. Many new shades. From ..... $15 to $30

SILK AND SATIN COATS — Various styles, 16 to 38. From ..... $15 to $30

The Department For Men and Boy's

Is well displayed with newest Spring Suits for Men, Young Men and Boys. Hats, Caps and Furnishings at prices to suit your pocket.

The walking is good down to—

P. BLACK'S

TWO BUSY STORES. COR. KING AND GEORGE STREETS.

OUTLINE OF SCIENCE CXLII—A Question Science Hasn't Answered. by MAX HAHN

Jean Riddick Yarn Shop

412 GEORGE ST.

PETERBORO

A Wonderful Dollar's Worth at the Jean Riddick Yarn Shop

The reason why we recommend these Stockings so highly and enthuse so much about their many good features is, that they are made from a real silk thread. The high quality of the silk from which they are made gives them great elasticity. They stretch easily, and when you let go, they immediately spring back to their standard size. This ensures them perfect fit and longer duration of wear and proves the high quality of the silk they are made from.

Fine Elastic Silk Chiffon Stockings $1.00

Ladies' Fine Silk Chiffon Stockings, made with fine transparent mesh, elastic stitch, double soles, extra long silk leg. Just a narrow band at the top to give strength for the garters. Shown in the new shades. All sizes. Per pair .....

$1.00

Heavier Silk Stockings with New Features $1.00

Ladies' Heavier Silk Stockings. These Stockings are made with a heavier silk thread. The silk extends right to the top of the Stocking. Shown in the new shades. Extra spliced soles, and owing to using a high quality of silk thread, they have the elasticity, perfect fitting and beautiful appearance that has made them so attractive. All sizes. Per pair ....

$1.00

Girls' Plaited Silk Stockings, All Sizes 50c

Misses' Silk Plaited Hose. These Stockings are made with a good quality of silk over lisle to give extra duration of wear. They are very popular for the smaller sizes, very smart in appearance and strongly made. All sizes. Per pair .....

50c

1,800 SPECIAL BALL YARN

For knitting. Assorted colors. Per ball .....

5c

SEE THE NEW SPRING HEADWEAR FOR WEE FOLKS

to $2.75

THREE-ACT PLAY AT ENNISMORE

Dramatic Society Presents "The Luck of Derryveraugh" in Parish Hall.

VERY SUCCESSFUL

ENNISMORE, March 29.—On Tuesday evening, in the parish hall, the Irish play, entitled "The Luck of Derryveraugh" was a decided success in every respect. The characters were taken by Misses Agnes Cavanagh, Marguerite Mulvihill, Mary Harrington, Bernice Scollard, Marguerite Holland and Madeline Flaherty, Messrs. Joe McGuire, P. J. Scollard, John Harrington, and M. J. Cavanagh. Musical numbers between acts were given by the Ennismore orchestra, in some well-played Irish airs. There were also songs by the pupils of the high school, which received hearty encores.

CATTLE GRAIN, AND PRODUCE

(Continued from page four.)

Receipts.

Union Stock Yards—Receipts, 22 cattle, 19 calves, 96 hogs, 2 sheep and lambs.

Export steers, choice	$8.00 to	$8.40
Export heifers	7.35	7.50
Butchers, choice	7.50	8.25
do. heifers	7.00	7.50
do. medium	6.25	6.75
do. common	4.25	5.00
Baby beeves	9.00	10.50
Cows, fat, choice	5.00	6.25
do. medium	4.00	4.50
do. canners, cutters	2.00	3.00
Bulls, butcher, choice	5.00	6.00
do. medium	4.00	4.25
Bolognas	3.25	3.50
Feeders and shortkeep	6.25	6.50
Stockers, good	4.50	4.75
Calves, choice	12.00	13.00
Springers, choice	75.00	100.00
Milkers, choice	60.00	80.00
Choice lambs	13.00	13.50
Buck lambs	7.00	9.00
Spring lambs, per head	14.00	16.00
Sheep, light	6.50	7.50
Yearlings	9.00	10.00
Hogs, f.o.b.	10.00	....
Hogs, off cars	10.90	....
Hogs, fed and watered	10.50	....
Road hogs	10.60	....
Premium selects	2.05	....

MONTREAL GRAIN AND PRODUCE

MONTREAL, April 1 (Canadian Press).—The demand from the United Kingdom and the Continent for grain in the Montreal market showed a marked falling off. No sales of importance were reported with the result that exporters were not in the market for any further supplies and trading was slow. The movement for domestic and country account was also quiet, but the undertone steady.

The demand for Spring and Winter wheat grades of flour was limited, but the undertone was firm.

A moderate amount of business was worked in all lines of millfeed and prices were unchanged. A steady feeling prevailed in the market for standard grades of rolled oats, but there was no improvement in the demand.

Owing to the very liberal receipts of eggs coming forward, an easier feeling developed in the local market and prices were shaded one cent per dozen. The demand was good. The receipts were 4,206 cases.

The potato market was without any new feature to note, prices being steady at the recent decline noted, but the demand was limited. Car lots of Quebec varieties were quoted at $1.10 to $1.15 per bag of ninety pounds in bulk, ex track.

The condition of the butter market continues exceedingly strong on account of the fact that spot stocks in first hands are not sufficient to meet the daily requirements. Yesterday prices scored a further advance and sales of finest creamery butter were made at 49c to 50c per pound. The receipts were 6,183 packages.

The cheese trade continued dull but steady. The receipts were 55 boxes.

Oats, Canadian Western, No. 2, 73 1-2c.

Oats, Canadian Western, No. 3, 64 1-2c.

Flour, Manitoba Spring Wheat patents, firsts, $8.00.

Flour, Manitoba Spring Wheat patents, seconds, $7.50.

Flour, Manitoba Spring Wheat patents, strong bakers, $7.30.

Rolled oats, bag 90 lbs, $3.30 to $3.40.

Bran $32.25.

Shorts $34.25.

Middlings $40.25.

Hay, No. 2, per ton, car lots, $14.50.

Cheese, finest Westerns, 16 5-8 to 16 3-4c.

Butter, No. 1 pasteurized, 49c to 50c.

Eggs, fresh extras, 36 to 37c.

Eggs, fresh firsts, 34 to 35c.

CHICAGO GRAIN

CHICAGO, April 1 (Canadian Press).—Wheat turned upward yesterday at the last after averaging lower most of the time earlier. The rally was ascribed to buying on the part of previous sellers who sought to guard against any surprise regarding unofficial crop summaries to be given out today. Wheat closed unsettled, 1-8 to 3-8c net higher; corn at a shade to 1-4c advance; oats to 1-2c up, and provisions varying from 7c decline to a rise of 5c.

Corn and oats rallied with wheat. Besides, unfavorable weather conditions for field work in the west were reported. Receipts of corn remained small and prospects are for little increase until farmers finish spring work.

CHICAGO CATTLE

CHICAGO, April 1 (Canadian Press).—Hogs 22,000; top $11.80; comparable quality and weights late $11.60 to $11.65; bulk desirable 160 to 200 pounds average $11.25 to $11.75; most 210 to 250 pound butchers $10.85 to $11.25; bulk 260 to 300 pound weights $10.50 to $10.75; most packing sows $9.60 to $9.85; bulk desirable light and light lights $11.25 to $11.60, relatively [illegible] the heart to say, 'Hang ex... God bless you and hurry up shake a leg!'"

(To be continued)

$11.50 to $12.75; bulk light steers $9.60 to $10.50; stockers and feeders $7.75 to $9.00; bulk good to choice vealers to packers $10.00 to $11.00; few $11.50; outsiders $12.50 to $13.50.

Sheep 12,000; bulk wooled lambs $15.75 to $16.25; good to choice heavy lambs $15.50 to $15.75; fat ewes $9.50 to $10.25; odd head choice $10.50.

STERLING EXCHANGE

MONTREAL, April 1 (Canadian Press). — Sterling exchange rates were quoted here yesterday as follows:

Sterling demand $4.85.

Sterling cables $4.85 1-2.

VOICE OF THE PEOPLE.

(Continued from page four.)

care of. Possibly it could be arranged to have the armourer sergeant keep them in order at very little cost.

Why also will people walk across boulevards to save a step or two? Off the park on McDonnell street are two unsightly mud paths cutting into the nice boulevard only a few yards away from the spot where the city has purposely built a cement walk just to avoid this small town habit. There is also another unnecessary and unsightly mud trail worn off Murray street to the Collegiate.

Another annoyance I feel attention should be drawn to while I am writing is the smoke nuisance on a portion of down town George street, which is caused by the type of soft coal being burned by two or three large buildings. Some mornings at firing up time the street and neighborhood suffers from falling particles of smut as dense as a snow flurry. Devices on the offending chimneys would stop this nuisance.

These are all small matters but all helps in a better Peterboro.

Interested Citizen.

HOW SHE GOT RID OF RHEUMATISM

Knowing from terrible experience the suffering caused by rheumatism, Mrs. J. E., Hurst, who lives at 204 Davis Avenue, E236 Bloomington, Ill., is so thankful at having healed herself that out of pure gratitude she is anxious to tell all other sufferers just how to get rid of their torture by a simple way at home.

Mrs. Hurst has nothing to sell. Merely cut out this notice, mail it to her with your own name and address, and she will gladly send you this valuable information entirely free. Write her at once before you forget.

OMEMEE NEWS

OMEMEE, April 1.—Mr. and Mrs. Havelock Fee, of Peterborough, visited the latter's parents, Mr. and Mrs. S. Grandy, on Wednesday.

Mr. William Magee, attended the funeral of the late Mr. Argue in Toronto, last week.

Mr. and Mrs. Laverne McKinley, of Fleetwood, visited the latter's parents, Mr. and Mrs. Fred Clemett this week.

Miss Edna Morton, of Ottawa, is spending a few days with her parents in town.

Mr. Grant, of Cannington, who has opened up a muskrat farm, was in town, on Thursday in quest of some live animals which may be caught during the season.

Mrs. M. Kelly, who has been visiting her brother at woodstock, has returned home.

Mr. and Mrs. C. Kimusky and daughter, of Fleetwood, visited, her sister, Mrs. R. Morton, on Wednesday.

The annual Thank-offering of the Women's Missionary Society of Trinity Church will be held on Sunday evening. The Rev. Mr. Holling, of Lindsay will be the special speaker.

Rev. Howard Veals, accompanied by his wife and family, arrived home on Friday from China. The Young People's Union of the United Church are planning for a reception the beginning of next week.

A native of Baalbek, Turkey, unearthed a small Roman theatre in his cellar while building. Though realizing its value he pleaded with archaeologists not to report his discovery to the government for fear of home.

"AFTER MY AUTO ACCIDENT—"

A New Record for Kellogg's ALL-BRAN

A resident of Toronto, Canada, writes:

"Last April I met with a serious automobile accident, breaking my left knee and tearing the tendons badly. Having lived a very active life before, when forced to lie still constipation soon made its appearance. Drugs and medicines proved useless, and I could not obtain relief until I tried Kellogg's ALL-BRAN. The difference was noticeable almost at once, and from then on, during my entire convalescence, ALL-BRAN kept me in perfect condition. Though I am now over 60 years of age, my physician tells me that I have made the recovery of a 25-year-old man."

Many people who suffer from constipation during the enforced inactivity following illness, or while engaged in sedentary work and study, would find rapid and pefmanent relief in the regular use of Kellogg's ALL-BRAN.

Kellogg's ALL-BRAN is guaranteed to conquer constipation. Eat not less than two tablespoonfuls every morning, and that amount at every meal if the case is chronic. Kellogg's ALL-BRAN is delicious with honey and milk or cream. Sold at all grocers.

Made in London, Canada.

Kellogg's ALL-BRAN

MAGIC UNLOADING SALE

ENDS TO-MORROW!

Prices have been shattered beyond recognition for the Final Day of this Great Brass Value-Giving Event! Starts 9 a.m.

SHIRTS

See Window Display

Sizes 13½ to 17

$1.55

Materials

English Broadcloths
Rayon Striped Madras
Fine Woven Madras
Silk Broadcloth
Fine Count Percales
Printed Repps

Just as fresh as the first robin's warble come these quality Shirts to you in the initial presentation.

The Purpose of this Sale is to give old and new patrons values so far removed from the unusual that they will long and pleasantly remember the Store that gave them!

Neckband—Collar Attached or Collar to Match Style—33 to 35 Inch Sleeve Lengths! Many Shirts in This Great Sale Have Two Collars to Match.

TIES Reg. to $1.50 — In fine quality silks — mogador Silk and Wool —In stripes and fancy patterns. **55c**

1,200 Pairs HOSE Regular $1.00 — Fancy Checks and Stripes — ALL SIZES — 2 Pairs for $1 — **59c**

9 A.M. SPECIAL! **Broadcloth Shirts** ALL SIZES Half Price AND LESS **$1**

$4 All-Wool SWEATERS $2.95

Night Shirts $1 each

$2 Men's Caps **$1**

$7 Sweater COATS $4.95

GLOVES PECARY HOG AND BUCKSKIN $2.89

MEN'S SOFT **HATS $1.98** Reg. $4.00

Silk Broadcloth **Pyjamas 1.98** Beautiful Striped Patterns Trimmed with Silk Frogs Reg. $4

'President' Braces 49c

25c Soft Collars 3 for 25c 9c

Reg. $1.50 Doz **Handk's 79c** Dozen

MEN'S GARTERS Reg. 35c Pad Style **23c**

Just Arrived! MEN'S SPRING **Hats** Light Colors "All the Rage" **$3.50**

Pure Pongee **Silk Shirts** Reg. $5.95 All sizes **$2.48**

FLANNELETTE **PYJAMAS** All Colors Reg. $2.50 **$1.69**

MEN'S **Gloves** Reg. $1.50 and $2 **98c**

NEW JAZZ BOW TIES Band Style **25c**

$1.50 "Athletic" UNDERWEAR With or Without Buttons 89c

$4.50 Pure Wool 'O. V.' Sweater Coats $2.98

$3 Turnbull's Combinations $1.98

$1.00 WORK SHIRTS Blue Chambray and Navy Cambric 69c

HOSE SILK & WOOL WOOL & LISLE AND ALL WOOL 47c

Work Gloves **55c**

BRASS

329 GEORGE STREET

Gloves Silk Lined, Chrome Suede, Buckskin and Reindeer Chamois Reg. Values to $4.50 **$1.98**

Flannel Work Shirts All Kinds Reg. $2.50 to $4 **SHIRTS $1.69**

$2 Men's Blue and Black OVERALLS, all sizes $1.29

OMEMEE UNITED W.M.S. SERVICE

Rev. Mr. Holling, of Lindsay, Delivers Splendid Address.

OMEMEE, March 31. — The annual thank-offering of the Women's Missionary Society of Trinity United Church was observed on Sunday evening, at the regular hour of service, the message being delivered by the Rev. Mr. Holling of First United Church, Lindsay.

The members of the Society and Mission Band members occupied the centre front pews. The choir rendered a pretty anthem entitled, "It May Not Be On the Mountain Height," and the Misses Mary and Vera Lowe sang "Behold Me Standing at the Door." Both numbers were very appropriate to the service.

The Rev. Mr. Holling opened his discourse by a short talk to the children. Having chosen for his text, "Go ye into all the world and preach the Gospel," he made the subject very impressive by dividing it into three clauses, namely: missionary grammar, "Go ye"; missionary geography, "Into all the world"; and missionary baggage, "Preach the Gospel." God has sent the news and has put it into our hands for us to carry the message to those across the seas, but we have been playing. We must do our best to obey the Master's command. His message to the congregation was based on the words found in St. Luke 13, 16: "And ought not this woman, being a daughter of Abraham, whom Satan hath bound, lo, these eighteen years, be loosed from this bond, on the Sabbath day?"

The Women's Missionary Society has long ago past the initiative stage as is evidenced by her membership and her activities in the work. The slogan is "Every woman of the congregation a member of the Society." This is an important slogan for women to have, but it is insufficient. We might be members, but we should have another objective. There is a connection between the home objective and the foreign field and we should ask ourselves the question: On what comparison should I belong?, and the answer is contained in the text, in the home from where the incident is taken. It is because the women of the church have found the blessings that the women in the far-off lands have heard the echoing word of the Master. Ought we not to sacrifice some labor that they may enter into what we enjoy. These women are not only created in flesh and blood but they are the women for whom Christ died. If they are, why should they be denied an entrance into the equality of faith.

Jesus wrought miracles in the older days. The church is His body and He can do the same today by the hands of the women missionaries, and through the hands of the doctors and nurses. Christ is raising up women such as He would have them to be. The W.M.S. shall take up the challenge of the Master and when He says, "Ought not these women be loosed?" the W.M.S. shall answer, 'They shall! so far as our prayers and givings can bring about, and when we surround the great white throne, they too will be there."

Matinee Ladies

BY William B. Courtney

Copyright 1927, Warner Bros. Pictures, Inc.

"MATINEE LADIES," with May McAvoy, is a Warner Bros. picturization of this novel.

SYNOPSIS

Bob Ward, a poverty-stricken engineering student who is working his way through college by whatever jobs he can get at the college employment bureau, is informed by his two chums, Freddy and Arch, that they have found an easy and profitable way to earn money—by working as dancing partners, of afternoons, for rich women in a fashionable New Jersey roadhouse. Bob thinks it isn't a fit way to make a living; but, faced with eviction for unpaid rent, reluctantly agrees to go to the roadhouse, remembering his bitter four year battle with poverty.

CHAPTER II—Continued

Bob had even pledged himself in debt to get through this all-important senior year. The University authorities, the Employment Bureau, the professors, his mates, all had been bully. But this was undoubtedly a strain and a sacrifice far beyond what any other working university student had ever been called upon to make; there was nothing for Bob to do but fight his way out, somehow.

Then the offer from his two sworn chums, Freddy and Arch, who had scented the roadhouse work, entertaining the so-called "Matinee Ladies," and had immediately spoken up to the Proprietress of the Inn for their hard-pressed friend.

Many of these matters Bob Ward reviewed in his mind during the ride down to the Fort Lee ferry, the pleasant trip across the swirling river in the bright early afternoon sunshine of a glorious Spring day, and the rapid flight in a great Bus through a bristling woods that fringed the rim of the upper Palisades like a coxcomb; to the secluded and exclusive Palisado Inn.

Far, far from the nearest town, nestling in a ten-acre private preserve, the Palisado Inn reared its squat head, and its upper windows like piggy eyes, above the copse. A great spider watching for flies; a mammoth bug leering its dominion over the crawling things, the buzzing things, of the surrounding woods. Normal life passed by the Palisado Inn. The life that frolicked and seethed within its toogayly toned walls was the uneven, surfeited life of flies rampant in a deserted honey hive.

The girl who was the object of Bob's startled glance returned it.

Bob was conscious of a peculiar sensation of stickiness, of heaviness, of sugary sweat, that left in his mouth the taste of an oversweetened stimulant, that made his head feel a bit too light, as he stepped into the bowered side entrance of the Inn.

All the way over from the campus he had been subjected to a barrage of bantering by his exuberant friends — nice boys, both, Freddy and Arch, but without a serious purpose in the world other than the wherewithal for the day. Scholastic standing was the last, the minutest, of their cares. The future sat gently upon their heads. "Old Sobersides," they dubbed Bob, rollicking.

A moment after entering the Inn, Freddy and Arch, as with one accord, turned to enjoy the expression that they expected would be upon Bob's face when he should see for the first time, the gaudy, hot, whirling interior of a fashionable roadhouse dance hall. They saw an expression that they did not expect.

"For the love of Hannah," exclaimed Freddy, "would you look at old Sackcloth and Ashes!"

For the novices, Bob's eyes were wide and starry and filled with the sudden vision of the prettiest girl he had ever seen.

CHAPTER III

It was, evidently, a reciprocal glad amaze. For the girl who was the object of Bob's startled glance was returning it with interest. It was quaintly as though neither of them had ever expected to behold the likes of the other in such a ritzy place.

She was rather an incredible chit—this girl, at first glance. For all the wide world, a fragile and white and gold Dresden doll just stepped out of a picture book. Even to the winsome costume she wore—an old World, an old century sort of a flimsy thing, of oh! so modest length, with short, puffed sleeves encircling a creamy upper arm, and with a tight little bodice and a deep-V neck cut low over a gossamer white, tissue-like skin, delicately traced by blue veins between the gently budding breasts of young girlhood. A picture she was, indeed—an old fashioned picture of a sweetness that belonged in a larkspur and hollyhock garden, not in a hot house of faded Broadway lilies. A slender reed of a girl, with a bowed mouth and big gray eyes and a misty cloud of honey-colored hair.

All these things did Bob Ward drink in at a glance as he stood there, bewilderedly staring. And one thing more—that is, that there was rare intelligence and sharpness and wit in the eyes, for all their demureness; in the dimpling corners of her mouth, for all their coyness. The gamin lurking behind the maiden.

When Freddy and Arch laughingly shook him, to recapture his attention, Bob was as sore a romantic youth as ever was rudely awakened from love's adventurous young dream.

The Vision was unsteady, now; retiring. There, she was moving away. That was it. She was a dream. A pure fancy, that left an aura sanding his eyes and his brain, to say not a word of his heart, while his hilarious chums tried to pound and punch him back into the amenities of social decorum, which demanded that he acknowledge the blessed and approving greeting of the lady to whom he was being presented.

A buxom and capable and marble-faced lady. Well, a woman anyhow.

"Madame Leonine!" Arch was saying. His words dinned far away in Bob's ears, which were attuned for the flutter of fairy wings. He brought his hot eyes back from their vain search for his Princess, and focused them, not without sour difficulty, upon the ample-bosomed Madame, who had strode up at the advent of the boys.

Madame Leonine, eh! She looked all of her name, Bob's eyes, still swimming with the dream, told him, wryly. Her head was the physically grand and upright head of a lioness. Her plump arms, her buttressed front—a fleshy fortress, as it were, protecting the rest of her—her laced-in hips did convey something of a lioness. A rather jungle-worn lioness, who had bred many litters.

"Pleased to meet you!" mumbled Bob, with a smile which was not so much the result of a sincerity in his phrased expression as in a whimsical suspicion occurring to him at the moment, that no doubt a casual inspection of her back would reveal a mane and a tail, the tufted tail of a bonafide lioness. Else why did Madame Leonine keep herself so aggressively facing a fellow?

The Madame waggled a genial, if pudgy, forefinger first under the nose of Arch, then the nose of Freddy, though her jade-green Chink eyes never left the handsomely young and masculine face of Bob Ward. And, quite conversely, Bob's eyes never once rested on the Madame's ancient visage, but continued their search for another possible glimpse of—Her! But the Madame was talking. He must pretend to listen. He must be polite. She was saying, to his chums:

"I was all set to give you two hoofers a dressing down for being late. And me with a houseful of matinee ladies waiting to be dragged. But after seeing what you've brought me"—the Madame beamed appreciatively upon Bob—"I haven't got the heart to say anything except God bless you and hurry up and shake a leg!"

(To be continued)

MOTHER! HELP YOUR WEAK, FRAIL CHILD

He needs every bit of strength and energy to grow up and face the world and to combat the diseases that all children encounter.

McCoy's Cod Liver Extract Tablets have helped thousands of little ones—many of them in worse shape than your little loved one.

Rich in health building vitamines and a combination of strength and flesh builders that do help the ailing child in just a few days.

They put on weight, too. You can get 60 McCoy's Tablets for 60 cents at McDermid & Jury, Bond's Drug Store, McDermid Drug Co., or any druggist anywhere. Try them for 30 days, and if you are not joyfully satisfied with results get your money back. Demand McCoy's—they are sugar coated and children love to take them.

HASTINGS NEWS

HASTINGS, Mar. 29—Mr. E. M. Tate left recently for Toledo, Ohio, where he has secured a position.

Mrs. James Cruikshank and daughter Ruth of Peterboro were Sunday guests of Mr. and Mrs. John Cruickshank.

Mr. Earl A. Fairman of Campbellford, spent the week-end with his parents, Mr. and Mrs. J. W. Fairman.

Mr. Byrant Scriven spent Sunday with friends in Norwood.

Miss Lillian Greenbanks, of Norwood, visited in Hastings on Sunday.

Mrs. J. E. Oliver and Mrs. A. B. Smith were visitors in Campbellford on Friday.

Miss Lillian Montgomery has returned from visiting friends in Toronto.

Mrs. D. Merrills of Wilson Settlement is the guest of her sister, Mrs. J. E. Oliver.

Mrs. J. M. Baker and Mrs. R. J. Johnson were in Campbellford on Friday.

Mr. Charles Pilkey spent the week in Oshawa, returning on Friday.

Miss Elsie Jolly has returned from England and is now making her home with Mr. and Mrs. W. T. Tate.

Miss Viola Stewart of Warkworth was the week-end guest of her parents, Mr. and Mrs. John Stewart.

RADIO PROGRAMS

FOR SATURDAY, APRIL 2

6

WHK (273) Cleeviand—Orchestra.
KDKA (309) Pittsburgh—Band.
WBZ (333) Springfield, Mass.—Concert orchestra; ensemble.
WTAM (389) Cleveland—Friederich Janssen's orchestra.
WEAF (492) New York—Orchestra.
WIP (508) Philadelphia—Orchestra.
WCX (517) Detroit—Concert.

7

WHK (273) Cleveland—Radio Twins.
WGN (303) Chicago—Markets; children's program; ensemble.
WGBS (316) New York—Tenor; drama; ensemble.
WBZ (333) Springfield, Mass.—Orchestra; male quartet.
CKCL (357) Toronto—Concert trio.
WLW (422) Cincinnati—Organ.
WJZ (454) New York—Orchestra.
WEAF (492) New York—Orchestra.
WJR (517) Detroit—Dance orchestra; symphony concert.
KYW (536) Chicago—Children's story; dinner concert.

8

WMBB (250) Chicago—Vocal and instrumental.
WORD (276) Chicago—Concert.
WLIB (303) Chicago—Concert ensemble; string quartet.
KDKA (309) Pittsburgh—Concert.
WSAI (326) Cincinnati—Musical.
WBZ (333) Springfield—Symphony.
WTAM (389) Cleveland—Orchestra and soloists.
WLW (422) Cincinnati—Children's program; Ford and Glenn.
WJZ (454) New York — Chauncey Parsons and quartet; concert.
WEAF (492) New York—The week enders.
WIP (508) Philadelphia— Recital; brass quartet; song cycle.

9

WBBM (226) Chicago—Orchestra; organ; safety play; recital.
WHK (273) Cleveland—String trio.
WCAU (278) Philadelphia—Orchestra and soloists.
WGBS (316) New York—Duets; banjo solos; trio.
WMCA (341) New York—Boxing bouts from Walker stadium.
WLW (422) Cincinnati—Dance orchestra; fiddlers.
WOC (484) Davenport—Musical.
WCFL (491) Chicago—Variety.
WEAF (492) New York—The Week Enders continued).

10

WABQ (261) Philadelphia—The Ritzenhouse Five.
WGN (303) Chicago—Grand opera selections.
WGBS (316) New York—Piano; violin; orchestra.
WBZ (333) Springfield—Orchestra.
WRNY (374) New York — Vocal and instrumental.
WTAM (389) Cleveland—Ev Jones' Merrymakers.
WJZ (454) New York—Ad men's dinner; orchestra.
WCFL (491) Chicago—Orchestra.
WEAF (492) New York—"Our Government", by David Lawrence.
WIP (508) Philadelphia—Dance orchestra.
WNYC (526) New York—Spanish program.

11

WMBB (250) Chicago—Orchestra and soloists.
WLIC (273) Cleveland—The Rits.
WGN (303) Chicago—Sam 'n Henry; musical program.
WMCA (341) New York—Orchestra.
WGY (379) Schenectady, N.Y.—Dance program.
WOR (405) Newark, N.J.—Orchestra, with Cass Hagan.
WQJ (447) Chicago—Popular.
WJZ (454) New York—Orchestra.
WEAF (492) New York—Vincent Lopez orchestra.
WOW (526) Omaha—Orchestra.

12

WBBM (226) Chicago—Theater program.
WABC (316) New York—Orchestra.
WSAI (326) Cincinnati—Orchestra.
WMCA (341) New York—Jimmy Carr's entertainers.
WOC (484) Davenport—Orchestra.
KYW (536) Chicago—Carnival.

Teddy Sandwina, the heavyweight boxer of Europe is being trained by his mother, the "strong woman."

HOVIS

The Bread of Health

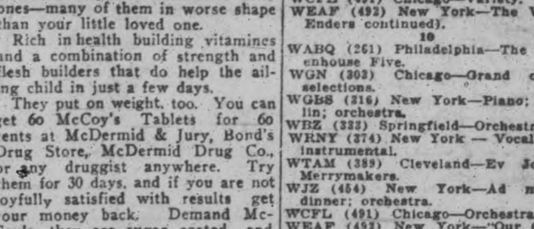

—AND SUCH RICH FLAVOR!

The happy highroad to health—eat Hovis Bread.

The rich flavor tempts you to eat more, and the more you eat the better it is for you!

First, last and always Hovis is strictly a health food.

But the same qualities that bring you extra nourishment and extra vitamines also bring you an extra flavor, which you will relish with the keenest enjoyment.

For 40 years Hovis Bread has been the favorite in Britain.

Now Hovis is made in Canada—it should be on your table today and every day!

Costs a little more—worth much more.

ASK YOUR BAKER FOR HOVIS TO-DAY

Hovis is Baked in Peterborough by
GILGOUR & SON
STOCK'S BREAD, LIMITED

BRASS' LADIES' SHOP

Makes an Important Announcement To Women

Alteration SALE

Starts To-Morrow Morning at 9 a.m.

The Entire Brass Ladies Shop, 345 George St. Is to be Thoroughly Remodelled Next Week In Time for Our Grand EASTER OPENING.

Our Entire Stock of Ladies' New Spring Hats, Hosiery, Gloves, Lingerie, Etc., Goes on Sale at a Fraction of Their Former Low Prices!

500 Ladies' Summer Hats Regular $5.00 $1.00

200 New Spring Hats Regular to $7.00 $2.

Ladies' Fancy Gloves Turned Back Cuff Style 4

Ladies' Silk Hose Reg. 85c 2

Ladies' Silk Hose Reg. $1.50

LADIES' SILK BLOOMERS Regular $3.50 $1.98

LADIES' SILK VESTS Regular $2.00 89c

LADIES' SILK GLOVES Embroidered Turn-Back Cuffs 99c

LADIES' SILK NIGHTGOWNS Regular $6.00 $2.69

2 PER WEEK

$1 SILK AND WOOL HOSE 49c

$1 LADIES' VESTS AND BLOOMERS 39c

BRASS

345 George Street

LADIES exhibit at every factory

CREP

SCA

LA

SI

Sports Ltd.

Open Evenings

OMEMEE UNITED W.M.S. SERVICE

Rev. Mr. Holling, of Lindsay, Delivers Splendid Address.

OMEMEE, March 31. — The annual thank-offering of the Women's Missionary Society of Trinity United Church was observed on Sunday evening, at the regular hour of service, the message being delivered by the Rev. Mr. Holling of First United Church, Lindsay.

The members of the Society and Mission Band members occupied the centre front pews. The choir rendered a pretty anthem entitled, "It May Not Be On the Mountain Height," and the Misses Mary and Vera Lowe sang "Behold Me Standing at the Door." Both numbers were very appropriate to the service.

The Rev. Mr. Holling opened his discourse by a short talk to the children. Having chosen for his text, "Go ye into all the world and preach the Gospel," he made the subject very impressive by dividing it into three clauses, namely: missionary grammar, "Go ye"; missionary geography, "Into all the world"; and missionary baggage, "Preach the Gospel." God has sent the news and has put it into our hands for us to carry the message to those across the seas, but we have been playing. We must do our best to obey the Master's command. His message to the congregation was based on the words found in St. Luke 13, 16: "And ought not this woman, being a daughter of Abraham, whom Satan hath bound, lo, these eighteen years, be loosed from this bond, on the Sabbath day?"

The Women's Missionary Society has long ago past the initiative stage as is evidenced by her membership and her activities in the work. The slogan is "Every woman of the congregation a member of the Society." This is an important slogan for women to have, but it is insufficient. We might be members, but we should have another objective. There is a connection between the home objective and the foreign field and we should ask ourselves the question: On what comparison should I belong?; and the answer is contained in the text, in the home from where the incident is taken. It is because the women of the church have found the blessings that the women in the far-off lands have heard the echoing word of the Master. Ought we not to sacrifice some labor that they may enter into what we enjoy. These women are not only created in flesh and blood but they are the women for whom Christ died. If they are, why should they be denied an entrance into the equality of faith.

Jesus wrought miracles in the older days. The church is His body and He can do the same today by the hands of the women missionaries, and through the hands of the doctors and nurses. Christ is raising up women such as He would have them to be. The W.M.S. shall take up the challenge of the Master and when He says, "Ought not these women be loosed?" the W.M.S. shall answer, "They shall! so far as our prayers and givings can bring about, and when we surround the great white throne, they too will be there."

Matinee Ladies

BY William B. Courtney

Copyright 1927, Warner Bros. Pictures, Inc.

"MATINEE LADIES," with May McAvoy, is a Warner Bros. picturization of this novel.

SYNOPSIS

Bob Ward, a poverty-stricken engineering student who is working his way through college by whatever jobs he can get at the college employment bureau, is informed by his two chums, Freddy and Arch, that they have found an easy and profitable way to earn money—by working as dancing partners, of afternoons, for rich women in a fashionable New Jersey roadhouse. Bob thinks it isn't a fit way to make a living; but, faced with eviction for unpaid rent, reluctantly agrees to go to the roadhouse, remembering his bitter four year battle with poverty.

CHAPTER II—Continued

Bob had even pledged himself in debt to get through this all-important senior year. The University authorities, the Employment Bureau, the professors, his mates, all had been bully. But this was undoubtedly a strain and a sacrifice far beyond what any other working university student had ever been called upon to make; there was nothing for Bob to do but fight his way out, somehow.

Then the offer from his two sworn chums, Freddy and Arch, who had scented the roadhouse work, entertaining the so-called "Matinee Ladies," and had immediately spoken up to the Proprietress of the Inn for their hard-pressed friend.

Many of these matters Bob Ward reviewed in his mind during the ride down to the Fort Lee ferry, the pleasant trip across the swirling river in the bright early afternoon sunshine of a glorious Spring day, and the rapid flight in a great Bus through a bristling woods that fringed the rim of the upper Palisades like a coxcomb; to the secluded and exclusive Palisado Inn.

Far, far from the nearest town, nestling in a ten-acre private preserve, the Palisado Inn reared its squat head, and its upper windows like piggy eyes, above the copse. A great spider watching for flies; a mammoth bug leering its dominion over the crawling things, the buzzing things, of the surrounding woods. Normal life passed by the Palisado Inn. The life that frolicked and seethed within its too-gayly toned walls was the uneven, surfeited life of flies rampant in a deserted honey hive.

The girl who was the object of Bob's startled glance returned it.

Bob was conscious of a peculiar sensation of stickiness, of heaviness, of sugary sweat, that left in his mouth the taste of an oversweetened stimulant, that made his head feel a bit too light, as he stepped into the bowered side entrance of the Inn.

All the way over from the campus he had been subjected to a barrage of bantering by his exuberant friends — nice boys, both, Freddy and Arch, but without a serious purpose in the world other than the wherewithal for the day. Scholastic standing was the last, the minutest, of their cares. The future sat gently upon their heads. "Old Sobersides," they dubbed Bob, rollicking.

A moment after entering the Inn, Freddy and Arch, as with one accord, turned to enjoy the expression that they expected would be upon Bob's face when he should see for the first time, the gaudy, hot, whirling interior of a fashionable roadhouse dance hall. They saw an expression that they did not expect.

"For the love of Hannah," exclaimed Freddy, "would you look at old Sackcloth and Ashes!"

For the novice's, Bob's, eyes were wide and starry and filled with the sudden vision of the prettiest girl he had ever seen.

CHAPTER III

It was, evidently, a reciprocal glad amaze. For the girl who was the object of Bob's startled glance was returning it with interest. It was quaintly as though neither of them had ever expected to behold the likes of the other in such a rihald place.

She was rather an incredible chit—this girl, at first glance. For all the wide world, a fragile and white and gold Dresden doll just stepped out of a picture book. Even to the winsome costume she wore—an old World, an old century sort of a flimsy thing, of oh! so modest length, with short, puffed sleeves encircling a creamy upper arm, and with a tight little bodice and a deep-V neck cut low over a gossamer white, tissue-like skin, delicately traced by blue veins between the gently budding breasts of young girlhood. A picture she was, indeed—an old fashioned picture of a sweetness that belonged in a larkspur and hollyhock garden, not in a hot house of faded Broadway lilies. A slender reed of a girl, with a bowed mouth and big gray eyes and a misty cloud of honey-colored hair.

All these things did Bob Ward drink in at a glance as he stood there, bewilderedly staring. And one thing more—that is, that there was rare intelligence and sharpness and wit in the eyes, for all their demureness; in the dimpling corners of her mouth, for all their coyness. The gamin lurking behind the maiden.

When Freddy and Arch laughingly shook him, to recapture his attention, Bob was as sore a romantic youth as ever was rudely awakened from love's adventurous young dream.

The Vision was unsteady, now; retiring. There, she was moving away. That was it. She was a dream. A pure fancy, that left an aura sanding his eyes and his brain, to say not a word of his heart, while his hilarious chums tried to pound and punch him back into the amenities of social decorum, which demanded that he acknowledge the pleased and approving greeting of the lady to whom he was being presented.

A buxom and capable and marble-faced lady. Well, a woman anyhow.

"Madame Leonine!" Arch was saying. His words dinned far away in Bob's ears, which were attuned for the flutter of fairy wings. He brought his hot eyes back from their vain search for his Princess, and focused them, not without sour difficulty, upon the ample-bosomed Madame, who had strode up at the advent of the boys.

Madame Leonine, eh! She looked all of her name, Bob's eyes, still swimming with the dream, told him, wryly. Her head was the physically grand and upright head of a lioness. Her plump arms, her buttressed front—a fleshy fortress, as it were, protecting the rest of her—her laced-in hips did convey something of a lioness. A rather jungle-worn lioness, who had bred many litters.

"Pleased to meet you!" mumbled Bob, with a smile which was not so much the result of a sincerity in his phrased expression as in a whimsical suspicion occurring to him at the moment, that no doubt a casual inspection of her back would reveal a mane and a tail, the tufted tail of a bonafide lioness. Else why did Madame Leonine keep herself so aggressively facing a fellow?

The Madame waggled a genial, if pudgy, forefinger first under the nose of Arch, then the nose of Freddy, though her jade-green Chink eyes never left the handsomely young and masculine face of Bob Ward. And, quite conversely, Bob's eyes never once rested on the Madame's ancient visage, but continued their search for another possible glimpse of—Her! But the Madame was talking. He must pretend to listen. He must be polite. She was saying, to his chums:

"I was all set to give you two hoofers a dressing down for being late. And me with a houseful of matinee ladies waiting to be dragged. But after seeing what you've brought me"—the Madame beamed appreciatively upon Bob—"I haven't got the heart to say anything except God bless you and hurry up and shake a leg!"

(To be continued)

MOTHER! HELP YOUR WEAK, FRAIL CHILD

He needs every bit of strength and energy to grow up and face the world and to combat the diseases that all children encounter.

McCoy's Cod Liver Extract Tablets have helped thousands of little ones—many of them in worse shape than your little loved one.

Rich in health building vitamines and a combination of strength and flesh builders that do help the ailing child in just a few days.

They put on weight, too. You can get 60 McCoy's Tablets for 60 cents at McDermid & Jury, Bond's Drug Store, McDermid Drug Co., or any druggist anywhere. Try them for 30 days, and if you are not joyfully satisfied with results get your money back. Demand McCoy's—they are sugar coated and children love to take them.

HASTINGS NEWS

HASTINGS, Mar. 29—Mr. E. M. Tate left recently for Toledo, Ohio, where he has secured a position.

Mrs. James Cruikshank and daughter Ruth of Peterboro were Sunday guests of Mr. and Mrs. John Cruickshank.

Mr. Earl A. Fairman of Campbellford, spent the week-end with his parents, Mr. and Mrs. J. W. Fairman.

Mr. Byrant Scriven spent Sunday with friends in Norwood.

Miss Lillian Greenbanks, of Norwood, visited in Hastings on Sunday.

Mrs. J. E. Oliver and Mrs. A. B. Smith were visitors in Campbellford on Friday.

Miss Lillian Montgomery has returned from visiting friends in Toronto.

Mrs. D. Merrills of Wilson Settlement is the guest of her sister, Mrs. J. E. Oliver.

Mrs. J. M. Baker and Mrs. R. J. Johnson were in Campbellford on Friday.

Mr. Charles Pilkey spent the week in Oshawa, returning on Friday.

Miss Elsie Jolly has returned from England and is now making her home with Mr. and Mrs. W. T. Tate.

Miss Viola Stewart of Warkworth was the week-end guest of her parents, Mr. and Mrs. John Stewart.

RADIO PROGRAMS

FOR SATURDAY, APRIL 2

6

WHK (273) Cleeviand—Orchestra.
KDKA (309) Pittsburgh—Band.
WBZ (333) Springfield, Mass.—Concert orchestra; ensemble.
WTAM (389) Cleveland— Friederich Janssen's orchestra.
WEAF (492) New York—Orchestra.
WIP (508) Philadelphia—Orchestra.
WCX (517) Detroit—Concert.

7

WHK (273) Cleveland—Radio Twins.
WGN (302) Chicago—Markets; children's program; ensemble.
WGBS (316) New York—Tenor; drama; ensemble.
WBZ (333) Springfield, Mass.—Orchestra; male quartet.
CKCL (357) Toronto—Concert trio.
WLW (422) Cincinnati—Organ.
WJZ (454) New York—Orchestra.
WEAF (492) New York—Orchestra.
WJR (517) Detroit—Dance orchestra; symphony concert.
KYW (536) Chicago—Children's story; dinner concert.

8

WMBB (250) Chicago—Vocal and instrumental.
WORD (276) Chicago—Concert.
WLIB (303) Chicago—Concert ensemble; string quartet.
KDKA (309) Pittsburgh—Concert.
WSAI (326) Cincinnati—Musical.
WBZ (333) Springfield—Symphony.
WTAM (389) Cleveland—Orchestra and soloists.
WLW (422) Cincinnati—Children's program; Ford and Glenn.
WJZ (454) New York — Chauncey Parsons and quartet; concert.
WEAF (492) New York—The Week enders.
WIP (508) Philadelphia— Recital; brass quartet; song cycle.

9

WBBM (226) Chicago—Orchestra; organ; safety play; recital.
WHK (273) Cleveland—String trio.
WCAU (278) Philadelphia—Orchestra and soloists.
WGBS (316) New York—Duets; banjo solos; trio.
WMCA (341) New York—Boxing bouts from Walker stadium.
WLW (422) Cincinnati—Dance orchestra; fiddlers.
WOC (484) Davenport—Musical.
WCFL (491) Chicago—Variety.
WEAF (492) New York—The Week Enders continued).

10

WABQ (261) Philadelphia—The Rittenhouse Five.
WGN (302) Chicago—Grand opera selections.
WGBS (316) New York—Piano; violin; orchestra.
WBZ (333) Springfield—Orchestra.
WRNY (374) New York — Vocal and instrumental.
WTAM (389) Cleveland—Ev Jones' Merrymakers.
WJZ (454) New York—Ad men's dinner; orchestra.
WCFL (491) Chicago—Orchestra.
WEAF (492) New York—"Our Government", by David Lawrence.
WIP (508) Philadelphia—Dance orchestra.
WNYC (526) New York—Spanish program.

11

WMBB (250) Chicago—Orchestra and soloists.
WTIC (273) Cleveland—The Ritz.
WGN (302) Chicago—Sam 'n Henry; musical program.
WMCA (341) New York—Orchestra.
WGY (379) Schenectady, N.Y.—Dance program.
WOR (405) Newark, N.J.—Orchestra, with Cass Hagan.
WQJ (447) Chicago—Popular.
WJZ (454) New York—Orchestra.
WEAF (492) New York—Vincent Lopez orchestra.
WOW (526) Omaha—Orchestra.

12

WBBM (226) Chicago—Theater program.
WABC (316) New York—Orchestra.
WSAI (326) Cincinati—Orchestra.
WMCA (341) New York—Jimmy Carr's entertainers.
WOC (484) Davenport—Orchestra.
KYW (536) Chicago—Carnival.

Teddy Sandwina, the heavyweight boxer of Europe is being trained by his mother, the "strong woman."

HOVIS

The Bread of Health

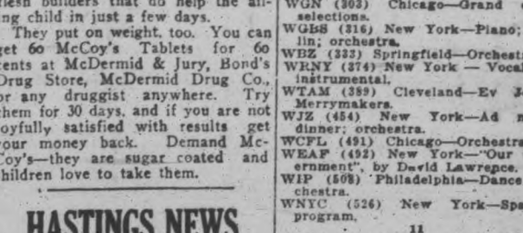

—AND SUCH RICH FLAVOR!

The happy highroad to health—eat Hovis Bread.

The rich flavor tempts you to eat more, and the more you eat the better it is for you!

First, last and always Hovis is strictly a health food.

But the same qualities that bring you extra nourishment and extra vitamines also bring you an extra flavor, which you will relish with the keenest enjoyment.

For 40 years Hovis Bread has been the favorite in Britain.

Now Hovis is made in Canada—it should be on your table today and every day!

Costs a little more—worth much more.

ASK YOUR BAKER FOR HOVIS TO-DAY

Hovis is Baked in Peterborough by
GILGOUR & SON
STOCK'S BREAD, LIMITED

BRASS' LADIES' SHOP

Makes an Important Announcement To Women

Alteration SALE

Starts To-Morrow Morning at 9 a.m.

The Entire Brass Ladies Shop, 345 George St. Is to be Thoroughly Remodelled Next Week In Time for Our Grand EASTER OPENING.

Our Entire Stock of Ladies' New Spring Hats, Hosiery, Gloves, Lingerie, Etc., Goes on Sale at a Fraction of Their Former Low Prices!

500 Ladies' Summer Hats Regular $5.00 $1.00

200 New Spring Hats Regular to $7.00 $2.00

Ladies' Fancy Gloves Turned Back Cuff Style 49c

Ladies' Silk Hose Reg. 85c 25c

Ladies' Silk Hose Reg. $1.50 49c

LADIES' SILK BLOOMERS Regular $3.50 $1.98

LADIES' SILK VESTS Regular $2.00 89c

LADIES' SILK GLOVES Embroidered Turn-Back Cuffs 99c

LADIES' SILK NIGHTGOWNS Regular $6.00 $2.69

$2 LADIES' FANCY ENGLISH CASHMERE HOSE All Shades 99c

$1 SILK AND WOOL HOSE 49c

$1 LADIES' VESTS AND BLOOMERS 39c

BRASS
345 George Street

LADIES' SILK CREPE DE CHINE SCARFS 1.98 Reg. $3.50

LADIES' SILK HOSE 98c All Colors. Reg $2

AUCTION SALE GREAT SUCCESS

and Implements of the ate Walter Thain Bring Good Prices.

APS RUNNING WELL.

BURNBRAE, April 1. — A very successful auction sale of farm stock and implements was held here on Monday afternoon when J. A. Battisby disposed of the estate of the late Walter Thain at the farm, one mile south of Menie. A very large crowd was on hand and buyers seemed to be numerous as there was no trouble in securing bids.

Dairy cows sold extremely well, the three tops being $100, $101 and $102, each, for good grades of proven dairy quality. Two year olds, not milking yet, brought over $50 each; yearling calves sold for $24 each. One brood sow sold for $48, while seven weeks old pigs seemed to be in demand, and went at $7.25 each, a high price in view of the recent decline in the hog market. A splendid team of young heavy horses about 1700 lbs. each, were dropped at $350, but it is understood that they we resold for more money previously. Hens brought $1.25 each —being choice quality Leghorns.

Grain and feed prices were high, with the exception of alfalfa hay, which sold for $9.50 a ton. Oats and barley were of extra fine quality, fit for seed, and brought real high prices, with oats at 85c a bushel and barley $1.25 a bushel. This is far above the market values.

Altogether the sale could be classed as one of the most successful held in this district for some years.

Sap Run Good

For the last few days the flow of sap has been exceptionally good and local syrup makers are head over heels in work. The run over the week end taxed the ingenuity of all to provide accommodation for the sap. Cans and barrels were gathered from the neighbors everywhere but even then a good deal of the money making fluid went to waste.

SEAGRAM, LTD. INVESTIGATION

(Continued from page 1)

this was not done in all cases.

New Company Formed

The testimony of Clarence Miller, manager of the Huether Brewery, was to the effect that a new company had been formed within the last six months, that the control of stock had changed, and that now the law in regard to liquor export was being obeyed to the letter. He was shown some export entries for beer which, he claimed, had been exported to Port Huron and Detroit.

"Delivery was made and payment received in Ontario?" questioned Mr. Rowell.

"Yes," replied Mr. Miller.

A. E. Nash, commission auditor, placed the arrears of sales tax for this brewery at approximately $41,000, of which about eight thousand dollars is in dispute, being the tax on export sales.

When asked by Mr. Rowell to explain why the expenses of the race-horse farm should be a charge against the profits of Joseph E. Seagram, Ltd., Mr. Carthew explained that the farm was "originally for advertising purposes."

"That is the reason that it went in as part of the cost of operating the business?" asked Mr. Rowell.

"Yes," was the reply.

Mr. Rowell stated that Seagrams had built up very large reserves consisting of victory bonds, etc.

With regard to the loans of shareholders, Mr. Carthew said that they needed money so they borrowed money from the company.

"If they needed money why didn't they declare a dividend?" asked the chief commissioner. This point was not cleared up.

With regard to sales of liquor in Canada, Mr. Carthew said that Seagrams sold some liquor to druggists, vinegar works and hospitals. The business of the company with United States buyers was handled very largely by motor truck, although there were some rail shipments. He knew nothing of liquor which was handed to carters for export being delivered in Canada.

Mr. Carthew was on the stand when the commission adjourned until today.

WILL SHELVE SUFFRAGE

(Continued from page one.)

The Liberal party in recent by-elections has shown signs of revived life, and being in command of huge electoral funds, controlled by Former Premier Lloyd George, has been able to form plans to put 500 Liberal candidates into the field at the next general election. This prospect is causing concern to the Government because it means that most of the constituencies in the country would have at least three candidates, giving wholesale opportunities for electing members by minority votes. Hence, the Government is said to be contemplating the introduction of some system of alternative votes to avoid the difficulties of such three-cornered contests.

"Flapper Suffrage."

The opponents of "flapper suffrage," as they term the proposal to give the women the vote at 21, argue that if the five million women between the ages of 21 and 30 in the United Kingdom are given the vote on equal terms with men, women voters will outnumber the men in all but a few mining constituencies.

Meanwhile leading women suffragists, notably Mrs. Emmeline Pankhurst and Mrs. Frederick Pethick Lawrence, have written the newspapers saying that they will hold Premier Baldwin to his earlier pledges of equality of votes for men and women.

CLOSED MEETING WHEN BISHOP EXPLAINS BOOK

Not Even House Attendants Allowed To Be Present With Members.

SECRECY ASKED.

Clergyman Cannot Use New Book Without Consent of Congregation.

LONDON, April 1. — (Canadian Press).—Even uniformed attendants were debarred from the meeting of members of the House of Commons, held in the Westminster Committee Room, which was addressed by the Archbishop of York last night. His Grace was "introducing" the new Book of Common Prayer to the members, and the meeting was presided over by Premier Stanley Baldwin.

The Archbishop probably never before addressed a more motley gathering, from the sectarian viewpoint. Catholics, Anglicans, Jews, and Nonconformists were present.

The Premier gave a hint to the gathering not to divulge what happened.

The Archbishop spoke for three-quarters of an hour, and for another hour afterwards answered questions. He made it clear that if a minister chooses to retain the old prayer book, not even his parishioners can prevent him from doing do, whereas if he desires to use the new book he must consult his Church council, and if unable to agree may appeal to the Bishop.

The book was approved at the convocation of Canterbury and York yesterday, and now goes before the Church Assembly in July. The last word rests with Parliament, which, however, is not likely to pass the book at the present session.

SOMEONE LOOKING FOR A. W. WITTER

Man Sought By Radio Broadcast Writes To Chief of Police.

The Chief of Police has a letter from A. W. Witter, which is self explanatory. Any person who can explain the desire expressed over the radio can get Mr. Whitter's address from Chief Newhall, phone 123.

Chief of Police of Peterboro:

Dear sir:

Wednesday evening, March 23, 1927, came a message over the radio, requesting information from any listener who might known anything about "A. W. Whitter."

This request was given three times and said he would learn something to his advantage by making himself known in Peterboro, Ontario.

Not knowing who else to inform of my whereabouts I am sending my address to you to give to all radio stations in your vicinity and ask them to communicate with me.

Trusting that you will perform this service and thanking you in advance for same, I remain,

Yours truly,
A. W. WHITTER.

BOARD OF TRADE PLANNING FOLDER

Will Be Issued To Advertise Tweed—A Presentation.

TWEED, April 1.— A general meeting of the Board of Trade was held in the Council Chambers on Wednesday evening.

Correspondence was read from the Tourist Association, Mr. Dennison, Bon Echo, and Mr. Herity, Belleville, with regard to tourist literature and which caused considerable discussion. It was decided that a committee be formed of the following members: Felix Rashotte, Mr. O'Shea, F. Hinch and Thomas Beatty, who were instructed to design a suitable folder for advertising Tweed.

The park was next discussed. Reeve Rollins stated the village council would look after the up-town property, but thought the Board of Trade should look after the park, and suggested that they form a committee comprising the Board of Trade and Horticultural Society. The village council would give all help possible.

Moved by S. G. Way and seconded by P. McIlroy, the Horticultural Society be invited to co-operate by appointing a committee to act in conjunction with the Board of Trade in building the park.

The feature of the evening was the presentation of a club bag to Mr. William O'Keefe on his departure to St. Catharines. Addresses were made by President W. S. Gordon, Rev. Father Hanley, Messrs. Morrison, James Ryan, S. G. Way, and T. E. Moffat. The bag was then presented to Mr. O'Keefe by Felix Rashotte, Mr. O'Keefe made a brief, yet characteristic reply thanking the Board of Trade and citizens of Tweed for the good will and friendly feeling shown by them The Board of Trade loses one of its most enthusiastic members in the departure of Mr. O'Keefe.

Union rates are being demanded in many Chinese towns by native monks, priests and nuns, who have formed a trade union.

TWO BARNS BURN IN EAST EMILY

Both Fires Occur On Farms Worked By Men Living Elsewhere.

SPARKS CAUSE ONE.

EAST EMILY, April 1 — Two barns were burned in Emily Township during the past 24 hours, both of them on farms worked by people who are living elsewhere.

Yesterday afternoon, about three o'clock, the barn owned by Thomas Rowan was destroyed. It is believed that sparks from a passing train started the fire. This farm is situated about two miles south of Omemee village, and Mr. and Mrs. Rowan live in the village, although still continuing to work the farm.

Between two and three o'clock this morning, the barn owned by William Fee, on lot 15, concession 6, was burned. The cause of this fire is unknown. Mr. and Mrs. Fee lived on another farm, working the two. They had some cattle in the barn which was burned, but neighbors responding to the alarm given by telephone brought out the animals. The loss is covered by insurance.

A phonograph having records of brass has been invented and the records may be heard 10,000 years from now.

SIZE OF DEFICIT BEING DISCUSSED

Many Estimates of Loss in British Fiscal Year.

ENDS TO-NIGHT.

LONDON, March 31. Canadian Press. — The British financial year closes at midnight to-night. There were conjectures to-day as to the size of the deficit which is expected to be disclosed when the treasury issues its report of revenue and expenditure. Several estimates place the deficit between twenty and thirty million pounds.

FIRES IN CUBA.

HAVANA, Cuba, March 31 (Canadian Press). — A despatch from Guantanamo reports that fire has swept several square miles of the Los Canos sugar plantation. The amount of damage is not given. Another fire in Camaguey Province burned fifteen thousand dollars worth of baled bagasse, or sugar cane waste.

OBITUARY.

WILLIAM ATKINSON.

CAMPBELLFORD, April 1. — The death occurred early this morning of William Atkinson at his residence, River Road. The late Mr. Atkinson was in his 76th year, and [illegible]. The funeral will be held on Sunday at 2.30 p.m. from his late residence on River Road.

Cat Arouses Family When House Is Burning

LONDON, Ont., March 31. —The mewing and scratching of the family cat in all probability saved the lives of the family of Norman Hathway, grocer, of Chelsea Green, last night. When aroused by the animal the store below was in flames, and only with difficulty did Hathway, his wife and small daughter escape down a back stair. The loss is estimated at $4,000, with insurance of $2,500.

NORHAM NEWS

NORHAM, March 31.—Raymond Cole had the misfortune to cut his foot badly one day recently while splitting wood for Lorne Evans with whom he is engaged for the summer.

The sap is running better now that frosty nights have come and the season promises much better than it did a week or more ago.

Mrs. George McAllister is nursing at Codrington.

Ralph Campbell and Ray are busy shingling their stable.

Rev. J. F. Everson and Miss Flossie spent Wednesday at Peterborough attending the staff conference of The Examiner.

Mrs. Everson accompanied them and spent the day with her sister, Mrs. Robert Colville, of 247 Prince street.

Tomorrow National Sani-Bilt Week

Starts With a Wonderful Opportunity in SANI-BILT Mothproof Living-Room Furniture

THIS is a National event—a nation-wide sale inaugurated by Snyder's Limited in co-operation with their dealers all over Canada to mark the Spring showing of their latest suites, to concentrate public attention upon the one supreme fact that Snyder's Upholstered Living-Room Furniture is MOTHPROOF. And to emphasize our FREE REPLACEMENT guarantee against damage by moths. ¶ During SANI-BILT Week the dealers listed below this announcement will show you

A Special SANI-BILT Suite at the Remarkable Price of $199

which is the feature of the Week. Beauty, comfort and smart up-to-dateness in your living-room for $199. (Deferred payments, if desired, at a moderate extra charge.) After this week the regular price of $250 prevails.

Snyder's Sani-Bilt Living-Room Furniture is famous throughout the Dominion for its beauty and the up-to-dateness of its designs. Your living-room will be a different place altogether if you have this luxuriously upholstered Sani-Bilt Chesterfield and two deep, comfortable Sani-Bilt chairs arranged in it.

See this suite. Test it by any measure you like. The Chesterfield is full size, 81 inches in length. Wing chair and arm chair to match. Look at the smart design, its beauty accentuated by the walnut finished woodshow frame with its *hand carved* decorations. Spring edge seats. Snyder Sani-Bilt guaranteed spring cushions.

You have the choice of two styles of coverings: (1) Covered all over in plain walnut English mohair with reversible cushions in French silk; or (2) covered in three-tone Jacquard with reversible cushions in same material.

3 Pieces $199 April 2 to 9 ONLY

DO NOT BUY without the Sani-Bilt GUARANTEE TAG

Avoid imitations—do not be misled if someone says, "Madam, this suite is guaranteed to be treated against moths", or "This suite is guaranteed mothproof." Just ask him if he will give you a guarantee —in writing—to replace the suite, should it be damaged by moths.

The Snyder Sani-Bilt Guarantee is a replacement guarantee and it is an absolute guarantee. Snyder's Limited guarantee to replace any and every Sani-Bilt Suite of Upholstered Furniture, if moths do the slightest damage. And this written guarantee accompanies every piece.

FREE Solid Walnut End Table

A gracefully-designed end table of SOLID WALNUT will be given with every Special SANI-BILT Suite at $199.00, during SANI-BILT Week *ONLY*.

And, Remember, Snyder's Iron-clad REPLACEMENT Guarantee Against Moths is on Every Piece

The hand-carved wood show frame lends distinction and beauty to this special suite.

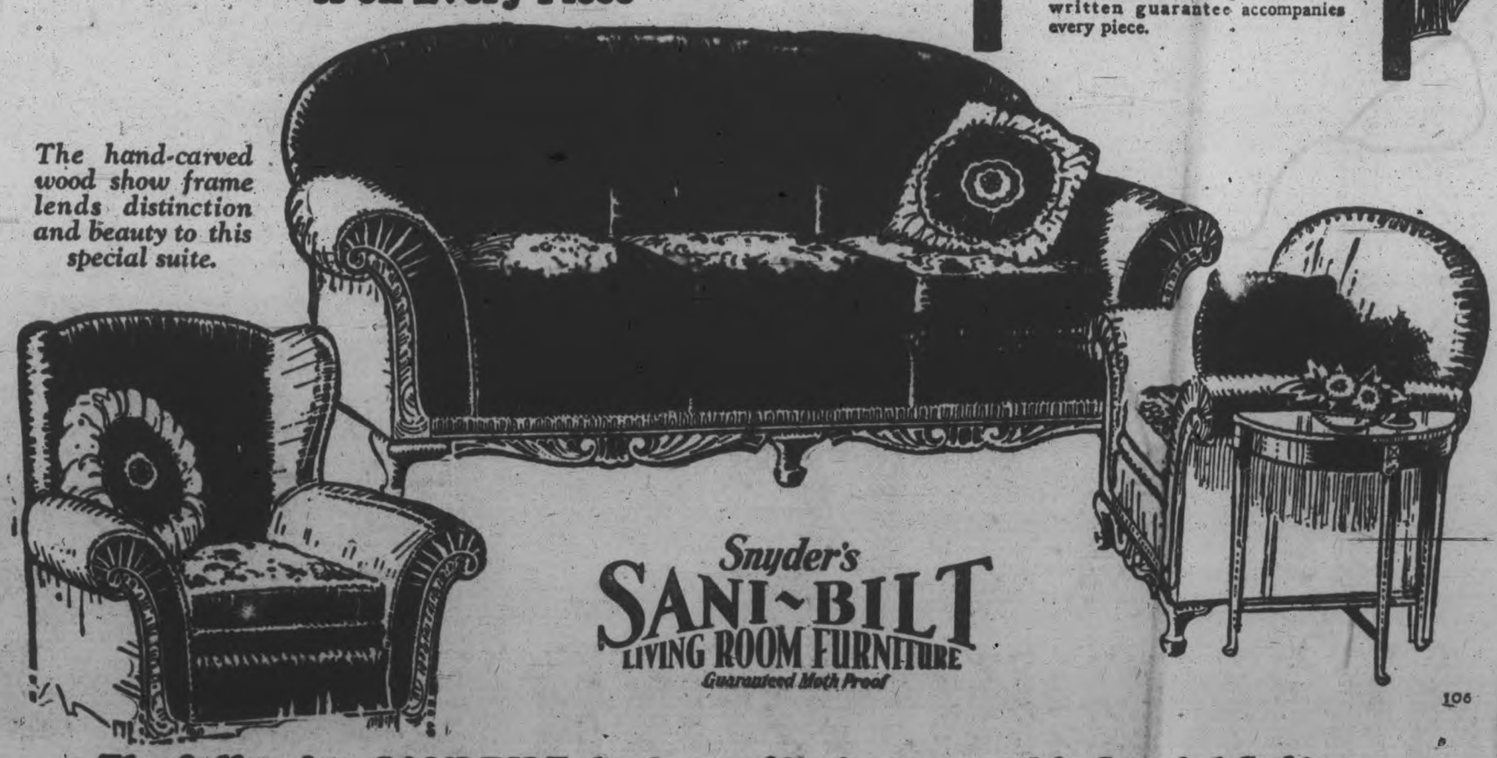

Snyder's SANI-BILT LIVING ROOM FURNITURE Guaranteed Moth Proof

106

The following SANI-BILT dealers will show you this Special Suite:

A. COMSTOCK	Peterboro
McBRIDE & FRANKS	Peterboro
McFADDEN & SONS	Peterboro
J. C. TURNBULL CO.	Peterboro

CAVAN PERSONALS

CAVAN, March 31.—Mrs. S. Hutchison and Mrs. Goden, Norwood, were guests of Cavan friends and attended the dinner on Thursday evening.

Mr. and Mrs. Richard Vance, Manvers, attended the Cavan play and dinner on Thursday evening.

Mrs. Dobson, Peterboro, was the guest of Mr. and Mrs. C. Carr on Thursday and Friday.

Mr. P. McGill, Manvers, was a visitor to Cavan on Thursday.

The Rev. R. T. and Mrs. Richards, Peterboro, attended the play and dinner in Cavan Community Hall on Tuesday evening.

MISSIONARY GIVES ADDRESS TO LEAGUE

Rev. Howard Veals, Former Omemee Boy, Tells of Work.

OMEMEE, April 1.—On Monday evening the Young People's League of Omemee and Bethel Churches and numerous other friends gathered in Trinity United Church to extend a hearty welcome to their missionary, Rev. Howard Veals, B.A., and his wife and two little daughters, from far-off China, where he has labored in the cause of Christianity on behalf of the leaguers of the Lindsay district for the past seven years. Mr. Veals is an Omemee boy, son of Mr. and Mrs. Charles Veals, and the community is proud to own him.

While attending university in Toronto, he heard and answered his country's call, where he served faithfully and well. On his return from the World War, he again received the call, but this time it was, "Go, ye, into all the world, and preach the gospel," and again he answered the call. On his way to China he was one of a party of missionaries, one of whom later became his helpmate. Mr. and Mrs. Veals were stationed at a point 2,000 miles inland from Shanghai, and on the journey up the river to this city, they were glad to take refuge, with their two young children, in the hold of the vessel, to escape enemy fire.

Mr. Gordon Bradley acted as chairman of the gathering. The meeting opened with singing and prayer, after which Miss Eva Race contributed a splendid pipe-organ number. The guests of honor were then called to the platform, and dainty little Doreen Morcombe presented Mrs. Veals with a large bouquet of flowers, who smilingly acknowledged the gift and kissed the giver.

Rev. E. W. Rowland then delivered an address of welcome, part of which follows:

"As British people, being proud of our civilization and being proud of the flag under which we live and being under such favorable circumstances of which we are met, we extend the glad hand of welcome to Mr. and Mrs. Veals, because they are ambassadors of the Christian British democracy of which we are all so proud. The missionaries deprive themselves of the beautiful homes and comforts to interpret our mind to the Eastern mind and their mind to ours. For more than 100 years the missionary has been the interpreter of the Western mind to the Eastern mind. There is a great wall dividing us. You and your good wife and all other missionaries have done service for your country and the flag, and we extend to you a hearty welcome home. It is of peculiar joy because you are one of our own. This church has done itself honor. The Young People's Unions on both appointments, Bethel and Omemee, have the honor of contributing to your support, and you have been followed by our prayers each week. We are all fellow-citizens of the household of faith. 'The gospel of Jesus Christ is the power unto salvation.' It has the power to redeem Japan, China and other unchristianized countries. We trust your stay will be happy and that you will receive many evidences of our interest, and we also trust and pray that the gospel may be glorified there, to the saving of that great land and the saving of all people."

A chorus by five boys and girls, entitled "The World Children for Jesus," was rendered at this juncture, after which the President of the Bethel Young People's Union, Mr. H. Jackson, was called upon.

Mr. Jackson welcomed the missionaries not only as a member of Bethel league but as a member of that union of all God's churches who are endeavoring to spread the gospel to every land. He brought the greetings from the members of the entire church. Our thought and prayers have travelled over that great distance regularly for seven years, and the time seems short since Mr. Veals gave his farewell address to us. The speaker then gave a brief talk on the passage of Scripture, "We are all fellow-workers with God." In part he said:

"We are all partners with Jesus, whether we build up or tear down, whether we are leading the blind or healing the sick. We are partners with Jesus in the building up of our own souls, but He is the greatest partner in the building up of the kingdom. God works through the hands of man. It makes me feel small to be enjoying so many pleasures while the missionaries sacrifice so much, but we are partners indispensable to the brave people who are doing so much. The challenge is to us to lend a helping hand. Are we going to be true to that challenge? The future of Canada lies in the church. In closing, my prayer is that God's richest blessing may rest upon you both."

After a rousing hymn, the Rev. Howard Veals was asked to say a few words. He would not attempt an address or anything approaching such, but wished to express his thanks for the kind thoughts not only on this occasion but through all the years in China. "Needless to say, we are glad to meet once again and hear the kind words. It is a tendency of many people to put the missionary on a pedestal above other people, but the missionary does not feel that way. He feels it his duty to go and the call has come in a special way. The missionary boards make it as easy as possible for the missionaries, and oftentimes the inconveniences which one would expect are not present. Life in the foreign country today is not all pleasure, but is gladly borne by the missionaries, because they know they have been sent by the captain of us all. Let us remember the missionary task is to interpret Christ to the people of China, India, Japan, Africa, etc. There are so many things in Western civilization that aren't Christian. We see so much that isn't right we are apt to idealize our own lands, but as the missionary comes home he receives a jolt when he sees things in our own land which are not right. It isn't the missionaries' task to uphold that of the West which isn't Christian to the East, and in these days of so much ill-feeling no missionary can accomplish anything who tries to take them anything except the Christ."

Mr. Veals made reference to the book, "Christ of the Indian Road," which gives an idea of the missionaries' task of today.

Mr. and Mrs. Veals took two months to make the journey home, and much of their travel was through the world where communication is not good; but the world is small after all, and we must think in terms of world Christianity. Mr. Veals on behalf of his wife and himself, expressed his Christianity.

In closing Mr. Veals, on behalf of gratitude for kind wishes, words and prayers, and on a future occasion will tell more of the work which they are trying to carry on, and also something of the great people of China, who are in turmoil and in need of the gospel. We know we have something that can save them and save our own land and the world, too, if applied. We need world Christianity.

The programme was brought to a close by a missionary hymn, after which a social time was enjoyed in the Sunday School room, which was decorated in red and white with red roses and pussy willows centreing the tables.

ASK FOR BETTER FOOTBALL FIELD

Delegates From P. D. F. A. Suggest Improvements For King Edward Park.

COMMITTEE MEETS.

Matters in connection with the city's parks occupied the time of the Railways and Parks Committee of the City Council last night.

J. Hodson and J. M. Ward appeared on behalf of the Peterboro and District Football Association, asking that something be done to improve King Edward Park and provide dressing-room accommodation. They pointed out that there were several places where filling could be used to advantage, while a small tree, supposedly dead, interferes with the corner kick from one corner of the field. The use of the dressing-room belonging to the civic rink was proposed, while several of the aldermen will go down and look over the park to see what improvements are to be made.

The tender of William Pearson to look after the parks for $650 for the season will be accepted, provided the chairman, Ald. Greene, finds his references in order. Other tenders were: Joseph Grierson, $920; Philip Caad, $750; and William F. Cornwell, $975. The acceptance of the lowest tender was moved by Ald. Hancock and McIntyre, who favored him because he would do the work himself, whereas Mr. Grierson specified that he would do the planting and supervise the other work. Ald. Greene said that the cheapest man was not always the best, and that the others had had experience, whereas Mr. Pearson is striking out for himself after several years in the employ of other men. Ald. Stocker said that he had worked for Mr. Wise on the parks for several years, and ought to know the work.

Tenders for the removal of the two houses and the factory in James Stevenson Park will be asked right away. The tenants have been notified to leave by June 1, and the aldermen feel that it will be well to advertise now, when plans for building are being made, so that a better price may be obtained for the salvage. Ald. McIntyre asked if the committee will go ahead this year with any work when the buildings are removed, and was assured by the chairman that some work will be done, although little more than levelling off the land can be accomplished on this year's appropriation.

The action of the chairman in assuring James Ellis, who occupies the mattress factory on the ground, that he would be given a few weeks' grace to the end of his busy season before removing his factory, was endorsed.

ADVERTISE IN THE EXAMINER

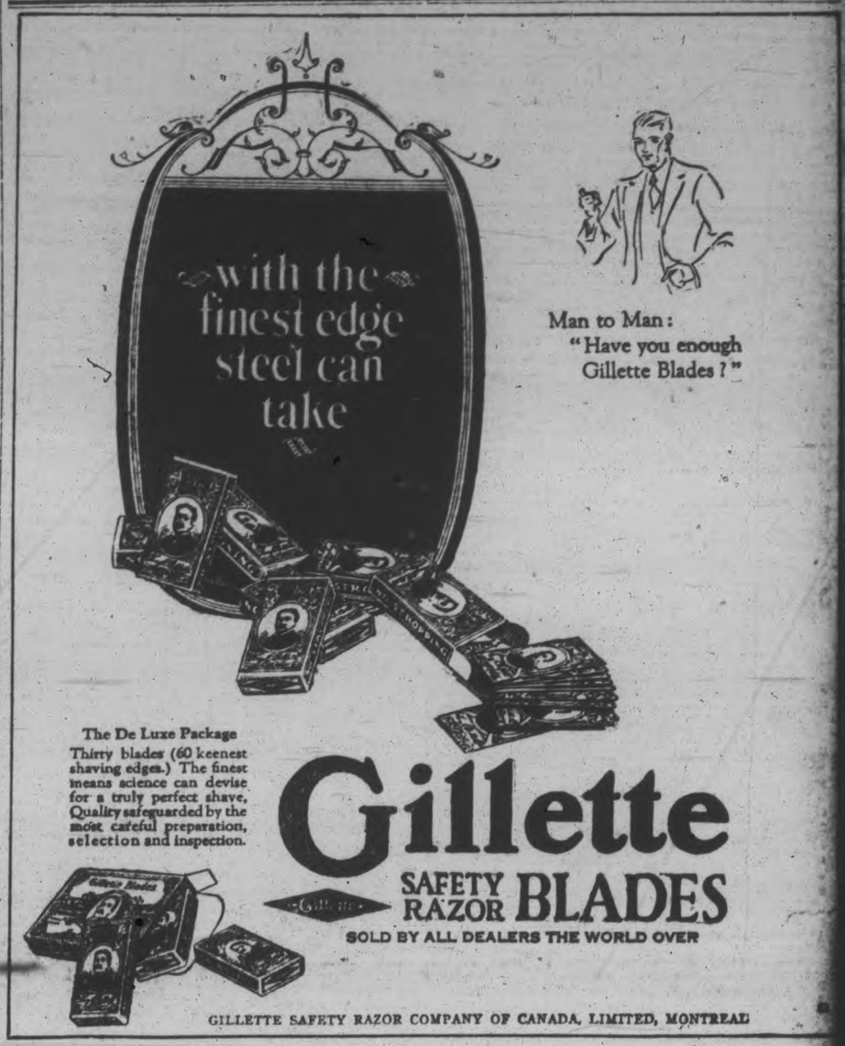

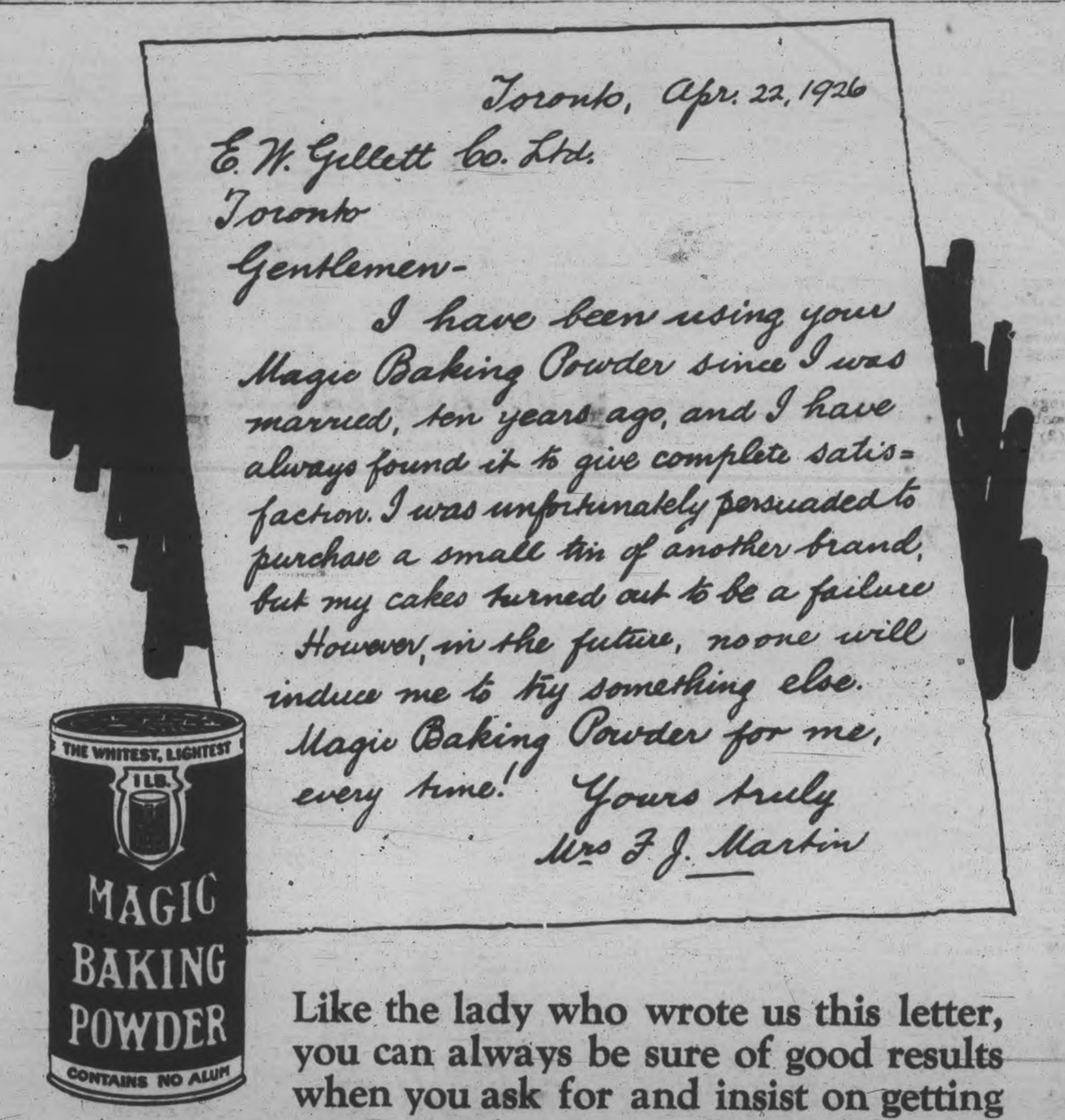

Like the lady who wrote us this letter, you can always be sure of good results when you ask for and insist on getting

MAGIC BAKING POWDER

FREE TO HOUSEWIVES

Send for a copy of the Magic Cook Book and Housekeeper's Guide, mentioning the paper in which you saw this advertisement. It contains many tempting recipes. Sent free on request.

E. W. GILLETT CO. LTD.
FRASER AVE., AND LIBERTY ST., TORONTO

C.N.R. EARNINGS UP LAST MONTH

Slightly Increased Operating Ratio Holds Net Gain Down.

INCREASE ON YEAR

An increase in gross earnings of $869,958.68 or 4.74 per cent.; increase in net earnings of $668.86 or 0.05 per cent and a slightly increased operating rati for the month of February 1927 as compared with February, 1926, is shown by the statement issued by the Canadian National Railways.

During February, gross earnings of the Canadian National System, including Grand Trunk lines in the United States were $19,207,035.00 against $18,337,076.32 in February of last year. Working expenses for the period of 1927 were $17,782,792.43 against $16,913,502.61 in February, 1926, an increase of $869,289.82 or 5.14 per cent. Net earnings for the month were $1,424,242.57 against $1,423,573.71, an increase of $668.86 or 0.05 per cent. The operating ratio for February 1927 was 88.58 per cent. against 92.24 per cent. in February 1926.

For the period from January 1st to the end of February 1927, gross earnings of the System were $39,275,294.00 against $37,038,230.81, an increase of $2,337,063.19 or 6.31 per cent.

Working expenses during January and February 1927 were $35,916,697.98 against $33,886,275.49 in the corresponding period of 1926, an increase of $2,030,422.49 or 5.99 per cent.

Net earnings during the two-month period were $3,458,596.02 in 1927 against $3,151,955.32 in 1926, an increase of $306,640.70 or 9.73 per cent.

The operating ratio for the two months shows a decrease in the 1927 period, the percentage of this being 91.22 per cent. against 91.49 per cent. in the first two months of 1926.

Peaceful Peterboro!

YES, WE HAVE NO TOONERVILLE TO-DAY
AGAIN WE SAY, STOP, LOOK AND FIGURE

You do spend the price of two good C.C.M. MASSEY BICYCLES every year paying street car fares to and from work; besides this you were obliged to wait at street corners and often get fooled.

A MASSEY BICYCLE

Will get you there and bring you home for a hot lunch at noon. Perhaps you have an old bicycle that is no more use. If so, turn it in and get the best market price for it. Our easy terms makes this possible.

$5.00 CASH

$2 PER WEEK

Come in and inspect the new models. There was one on exhibit at every factory gate to-day. Buy now. Not bye and bye.

White's Cycles & Sports Ltd.
212 CHARLOTTE ST. Phone 897 Open Evenings

FARM NEWS AND PROBLEMS

METHOD OF MAKING MAPLE SYRUP GAINED FROM THE EARLY INDIANS

Making of Maple Sap Products Has a Deep Historical Background.

QUEBEC LEADS

An Average of 18 Million Pounds is Made Annually in Canada.

Many and varied are the benefits which forests confer on mankind, and nowhere is this more evident than in Canada. In addition to their beneficial effect on stream-flow, climate, and soil conservation, immense industries have grown up around the exploitation and utilization of their products.

Of the many forest industries of Canada, large and small, none has so deep a historical background as the making of maple sap products' Maple syrup was made by the Indians before the advent of the white man and it was from the aborigines that our earliest settlers gained their knowledge of this art. Methods of garnering the annual harvest of sap have changed greatly since those early times. The rough-hewn spouts and troughs of wood have been replaced by implements of metal, while the open kettle has given way to the modern evaporating pan with its corrugated bottom and separate compartments. In the delivery of sap to the sugar-house in the modern plants advantage is taken of the law of gravitation where conditions permit. If the maple grove is located on the side of a hill or slight elevation, as is very often the case, a temporary system of metal pipes is erected and the sap is carried by these down to the collecting tanks at the sugar-house. In this way the labor of collecting the sap is considerably reduced. At the close of the sugaring season the pipes are carefully stored in the sugar-house.

In the St. Lawrence Valley area of Ontario and Quebec and in the Maritime Provinces where the practice of sugar making is in vogue, it holds a place of prominence seldom realized in other parts of the Dominion. For many years the annual production of syrup and sugar in Canada has not varied greatly except as altered by the climatic conditions of each season which affect the "run" of sap. Measured in sugar the amount produced ranges from 20,000,000 to 25,000,000 pounds per year, with an average of about 18,000,000 pounds. The major part of the production comes from the province of Quebec where the census figures give the number of trees tapped in an average year as 4,760,000 as against 1,000,000 in Ontario, and approximately 150,000 in the Maritime Provinces. Census figures show that some 30,000 owners of woodlots in Eastern Canada are engaged in this industry, and last year's crop, according to the Dominion Bureau of Statistics, was 7,137,-000 pounds of sugar and 1,746,570 gallons of syrup, with a total value of $906,375. Considering the total yield of sugar and using the converting factor ten pounds of sugar to one gallon of syrup, the output of Canada's maple trees reached 24,603,003 pounds of table sugar in 1926.

It has been pointed out by authorities on the subject that Canada is as yet producing only from one-quarter to one-third of the maple sugar that might be produced in this country. In addition to the maple groves and woodlots in the long settled farming districts, there are available for future use in provincial forests in Eastern Canada vast numbers of untapped maple trees awaiting the sugar-maker: and already, under a system of permits, enterprising sugar-makers are beginning operations in the Crown forests of Quebec.

The Dominion Forest Service estimates that the total stand of sugar maple in Eastern Canada is approximately 5,860,443,000 board feet, or in round numbers, according to the usual conversion factor, about 60,000,000 trees. Canadian records show that each tapped yields on the average two and a half pounds of sugar annually' calculating that at least one-third of the maple tree stand is easily available for tapping purposes, it is seen that a possible total yield of 50,000,000 pounds per year is a reasonable assumption. The other two-thirds of our maple trees may thus be regarded as a reserve for further expansion in future years.

The making of maple sugar is one of the minor forest operations, yet the fact that it fits in well with other farm work, by occupying a slack season and bringing in the first crop-money of the year, commends it to farmers in suitable districts, while the steadily increasing demand for pure maple sugar, improvements and the reduction of labor in production methods, and the movement under way to extend the area of operations all point to the possibilities of the industry.

Plant Disease

For many years the Dominion Department of Agriculture has been making a careful and comprehensive survey of plant diseases in Canada with the result that a great deal of information on the geographical distribution of plant diseases in this country has been collected. This information is now given to the public in a new bulletin entitled "Summary of the Prevalence of Plant Diseases in the Dominion of Canada," which should prove of great value to plant pathologists, and of interest to agriculturists in general. The summary records the economic importance of the diseases, traces their spread or stationary character in given localities, and notes their prevalence and dates of occurrence in successive years, often correlating them with prevailing conditions. Notice is also taken of observed differences in varietal susceptibility and resistance.

The bulletin, which may be obtained from the Publications Branch, Department of Agriculture, Ottawa, will serve as a basis for recording of diseases new to the country. It will assist pathologists in the selection of problems for study and give the farming community a greater realization of the importance of plant diseases and the necessity of their control.

SUING HENRY FORD.

Aaron Sapiro, the great enthusiast for co-operative marketing and one of the organizers of the Canadian wheat pool. He is suing Henry Ford and Ford's paper, the Dearborn Independend, for $1,000,000 damages. Ford's paper attacked Sapiro's co-operative marketing ideas in 1925 and charged that he was the working agent of a "Jewish conspiracy" seeking to gain control of agricultural products marketing.

WOLVES MENACE NORTH COUNTRY

System Employed by Department of Interior Effective and Economical.

PELTS AVERAGE $20

Wolf-killing campaigns are as old as organized society but the Department of the Interior has introduced a new element into them by endeavoring to make this ravenous beast pay for his own destruction. If wolves were easy to trap there would never be a wolf menace—the trappers would attend to that. But wolves are notoriously the most difficult of all animals to kill or capture and for this reason the trapper naturally gives his attention to fur-bearers more easily taken.

Canada's northern country is steadily being opened up. Possibilities in hunting, ranching, mining and other lines are coming into sight, but it is a truism that these can only be developed with the aid of the native population of Indians and Eskimos. For generations the natives have depended for a great part of their food and clothing upon the caribou. The wolf preys on this animal and does further damage by destroying the fur-bearers caught in the traps of the hunters. To check these losses and to protect the subsistence of the Indians and Eskimos the Dominion Government in 1915 offered a bounty of $20 per head for each wolf killed in the Northwest Territories, the hunter being allowed, after receiving the bounty, to sell the pelt for what it would fetch. This brought about little, if any, increase in the number of wolves destroyed, and to get the situation into hand the Northwest Territories and Yukon Branch in the winter of 1922-23, and again in 1923-24, sent a wolf-hunting party into the caribou country east of Great Slave lake which resulted in the destruction in the two years of 320 wolves. The pelts thus obtained were sold at auction and the proceeds materially assisted in paying the cost of these expeditions.

In 1924, following up the success thus attained, the bounty was increased from $20 to $30 per wolf, upon condition that the pelt be surrendered to the Department. The pelts are received from the hunters at the various Royal Canadian Mounted Police posts, and shipped direct to the fur auctions in Eastern Canada to be disposed of at the various sales. This has given a great impetus to the wolf-extermination campaign and at the same time has lessened the cost per wolf to the Department; for while some of the pelts taken under the bounty scheme are only of average value the majority are prime skins of the huge timber wolf of the North, skins which are sought by dealers from all over the world. At the sales held in 1926 and the one in January, 1927, pelts to the number of 964 were disposed of for $13,861. Thus, although the hunter was encouraged, by the increased bounty of $30, to get more wolves, the Government effected a considerable saving as compared with the former bounty of $20, and the expansion of the market caused by the knowledge that such pelts can be secured in quantity will tend to further reduce the cost of combating the wolf menace.

DROP ONE-CROP FARMING

Alberta, formerly almost 100 per cent. straight wheat-farming country, has changed radically in this respect in the last 15 years, and although the wheat yield in the Province in 1926 was 113,000,000 bushels, this represented only 45 per cent. of the value of the agricultural products, which totalled $264,000,000—the greatest in the history of Alberta. Fodder, crops are climbing rapidly in the percentage table of values, being now 21 per cent., while dairy products are now 8 1-4 per cent.

SPECIES OF PLANTS.

In Canada there are about 150 species of plants that reach tree size. Of these thirty-one are conifers (or softwoods).

CANADIAN HENS BREAK RECORDS AS EGG LAYERS

Quality and Production of Our Poultry Brings World's Congress to Ottawa.

ROYAL EXHIBITS

7,000 Poultrymen From All Parts of the World Expected to Attend.

Why is Canada the best country in the world in which to raise domestic fowl of all kinds? This is the question that many thousands of people, who do not live in the Dominion, are asking themselves. They have been led to propound this query because of the magnificent display of birds made by Canada at the World's Poultry Congress in Spain in 1924, and also because of the fact that Canada holds the world's egg-production records both for a pen of ten hens and for an individual hen. As a consequence they will gather in Ottawa for the third World's Poultry Congress from July 27 to August 4, 1927.

A good many Canadians may feel that because they do not know one breed of poultry from another they have no interest in this gathering, but, if so, they miss both its national and personal significance. In Europe, particularly in Great Britain, the advancement in poultry breeding is largely due to the personal and financial assistance given by leading citizens. His Majesty King George and the Prince of Wales (both of whom will have exhibits at Ottawa) are amongst the outstanding poultry breeders in the Empire, and their example is followed by hundreds whose purpose is patriotic and philanthropic—persons who are interested in birds because they are more keenly interested in men. It is expected that the Congress in Ottawa will be attended by about seven thousand delegates from outside Canada, hundreds of whom come with the idea of seeing whether a country which produces such fine poultry would not be a good place for men and women from the over-crowded agricultural areas of Europe. The more citizens from different parts of Canada there are at Congress the more likely the outside delegates will be to learn something of the different provinces and to take back with them an adequate conception of what the Dominion has to offer.

The Congress will include also many scientists, of international reputation in biology, genetics, pathology, zoology, etc., from all the countries of Europe. There will be a large number of British agricultural county agents, and the representatives of the great importing houses of Western Europe. These will be, so to speak, in addition to the world's great experts in all lines of poultry breeding and in the production and marketing of poultry (live and dead), eggs, equipment and supplies. There will, therefore, be very much to interest all patriotic Canadians, whatever their profession or business.

Representatives of thirty different countries will attend, and there will be one of the greatest displays of poultry ever assembled, in which it is believed Canada's part will not be insignificant. The delegates will be welcomed by His Excellency the Governor General, and by the Prime Minister. The Minister of Agriculture, the ministers of agriculture of the various provinces, and other prominent citizens are on the congress committee, which has all the details in charge.

The Congress officers are: President, Mr. Edward Brown, London, England; director, Mr. F. C. Elford, Dominion Poultry Husbandman; secretary, Mr. Ernest Rhoades, Transportation Building, Ottawa.

TOBACCO GROWING SHOWS INCREASE

In Three Years Acreage Sown is More Than Trebled.

Tobacco growing has been progressing very rapidly in Ontario during recent years, the area sown to that crop increasing from 8,630 acres in 1923 to 23,490 acres in 1926. Certain types of Canadian tobacco are now received with great favor on the British market, to some extent on account of the advertising they received at the Wembley and Olympia exhibitions. However, only high standard tobacco can find a ready sale in England, and before the whole Canadian crop is up to that standard a great amount of educational work must be done with the tobacco growers in the fields and in the stripping and grading rooms on the farms. Quality alone is the foundation stone on which a great tobacco industry can be built.

There has been marked improvement in the practice of tobacco growing in Canada in recent years but a considerable further improvement is possible, and it is very necessary if the demand from the home market is to be increased and the hold on our fast developing export market strengthened. With this end in view the Dominion Department of Agriculture has just published a bulletin on Tobacco Growing in Southwestern Ontario which gives the conclusions drawn from ten years of experiments at the Harrow Experiment Station. The bulletin which gives the most up-to-date information on every phase of tobacco growing may be obtained from the Publications Branch of the Department at Ottawa.

300 ACRES OF GLADIOLI

There are over 300 acres of land in Ontario at present given over strictly to the cultivation of gladioli, according to a statement made by F. L. Drayton, of Ottawa, at the meeting of the Ontario Horticultural Society.

FORD'S EDITOR

Editor Cameron of the Dearborn Independent, Ford's weekly newspaper, now being sued for libel to the extent of a million dollars, admitted on the stand this week that he had written the personal column of Henry Ford in the Independent. He also was allowed to state that Ford had told him to apologise if he were wrong in his articles about Aaron Sapiro, the co-operative marketing expert. Cameron never apologized, and never admitted error, hence the suit.

FARM REPORTS

Spring seeding has commenced. Spring wheat has been sown in Kent and, according to R. A. Finn, Agricultural Representative of London, early vegetables such as spinach, beets, and onions have been planted in Middlesex, and ground for early potatoes was being prepared last week.

Plowing is general on the lighter and drier soils in Southwestern Ontario, even as far east as Durham, plowing has been reported, and as far north as Grey. The latter county presents a striking contrast when compared with last year when on May 1st teams were busy on the Provincial Highway opening up the winter snow to permit of motor travel between Markdale and Owen Sound. The probabilities are that even should the season develop more slowly from now on, that plowing may proceed more or less regularly and if so this will be a great advantage as much was left undone last autumn.

The snow of the week-end will interfere with field operations but is greatly appreciated by the majority of farmers who have winter crops such as fall wheat, clover, alfalfa and strawberries. These crops looked well last week but the spring period of thawing and freezing, and cold dry winds is usually the most hazardous, and it is feared that the early break-up and loss of winter covering of snow may mean prolonged and severe spring injury.

Huron. — Early wheat has come through in good shape so far. The fields show comparatively little winter-killing. Green growth is commencing. Alfalfa and clover looks O. K. so far. Generally speaking, a fairly steady winter, followed by an early break-up, has come as a welcome to all rural residents. Roads are rapidly improving, motoring being general on all main highways and many secondary roads. Indications would point to an early seeding date in most localities.

Hastings.—Present indications show fall wheat and clovers in splendid condition. The snow has disappeared and the next week or two will be the trying time for these crops. The exceptionally mild weather which has prevailed all this month indicates an early spring.

Prescott and Russell.—We are experiencing this year in the Nation river valley the worst flood we have had for the last quarter of a century. At Plantagenet the water has raised five feet over the Provincial Highway and all traffic over that bridge has stopped. The water has raised up to the floor of the Plantagenet bridge and serious damages are being done to the abutment of the new bridge which is just in construction. Automobiles have been running freely on the macadamized roads this week, which is considered exceptionally early and, generally speaking, about a month earlier than normal years.

Bruce.—Snow has rapidly disappeared during the past week and there has been a little damage from flooded and swollen rivers and streams. Practically all roads are now open for motoring, although with frost coming out there are still numerous bad places. The sap flows, so far, have not been as large as usual. There is very little snow in the bushes and there has not been sufficient frost at night for heavy runs. Eggs are coming forward in large quantities.

Haldimand.—The clay roads are almost impassable and, as a result, very little marketing is being done in certain parts of the county. Some farmers have already tapped their maple trees, but the run so far has been light. A marked interest is being shown by farmers in securing better seed to sow this spring. I believe this has been brought about by the demonstration train which was in the county in February.

South Simcoe.—Sheepmen report a satisfactory crop of early lambs. Good horses are very much in demand. During the past week a carload of bush horses have been shipped in and sold privately; these were good agricultural horses and just out of hard work. They brought from $150 to $200 each.

Renfrew.—Spring has opened up at least six weeks earlier than usual. The snow is practically all away and the main roads are open for motor traffic. Robins, crows, blackbirds and ground sparrows have returned in large numbers.

Fort William.—Farmers are bringing their horses home from the lumber camps where they have been loaned for the winter. They are coming home in good condition this spring. There is very little marketing of beef or pork at this season of the year.

Dundas. — Exceedingly spring-like conditions have prevailed for the past week; snow is practically all off the fields but a good deal of ice is still on the road and in secluded corners. No serious floods occurred and indications are for an early spring. A number of local sugar bushes have commenced operations and some maple syrup is on the market from $2.25 to $2.50 per gallon.

Oxford.—General reports prevailing that this is a favorable year for syrup will not hold good in this locality at the present time. Mild weather is forcing spring growth, and there is every appearance of an early spring. Country roads are at their worst.

North Simcoe.—The wheat fields were covered with ice and water for a short period, but since the rain there has been little ice and it is expected that the wheat will come through fairly well. New seedings of alfalfa and clover are very promising. Oro township boasts of the best lambing season in years. The average number of lambs per ewe is about 1¾ and all lambs are exceptionally thrifty. A number of farmers will have them ready for the Easter market.

Waterloo.—Fall wheat seems to have come through the winter in exceptionally good condition. Fields seem to be uniformly green with an absence of killed patches. This is rather remarkable when one considers that the majority of the fields carried a heavy covering of ice through the greater part of February. Alfalfa and clover seem also to have come through the winter in first-class condition. This is fortunate because a great deal of new seed was put in a year ago, the percentage of old meadows being quite small in comparison to former years.

Halton.—Orchards have wintered well with the exception of some varieties, such as MacIntosh, which did not drop their leaves, and it is probable that these varieties went into the winter in bad condition. Strawberries have wintered exceptionally well.

Kent.—A number of farmers are plowing this week. Alfalfa sod is being turned down in good condition. We know of one farmer who has sown a few acres of spring wheat. Tobacco seed was sown in the hotbeds as early as the sixteenth. This is possibly a record for this district. Two carloads of Western wheat have been purchased by our farmers. There is a decided increase in the acreage of spring wheat being sown this spring. The beet growers have not signed up their contracts so readily this year. Two exceptionally wet falls at harvesting time have somewhat discouraged the growers. The tobacco crop will be greatly increased. Many new growers are preparing beds. This was by all means our best crop last year. There is a tendency to decrease the bean acreage owing to the poor marketing conditions for last year's crop.

Leeds.—Milk production is increasing rapidly and factories, etc., are preparing for another season's work. A new powder milk plant has opened up in Gananoque this week. These wholemilk plants are gradually eliminating the cheese factories within the limits in which they operate.

REQUIRE STRAW

In anticipation of being ready to begin manufacturing operations early next summer, the Edmonton Straw Paper Company has requested the farmers of Central Alberta not to burn their grain straw, as many thousands of tons will be required by the new factory.

HOW FARMERS MAY OVERCOME FIRE LOSSES

Annual Report of the Mutual Insurance Company Used For Good Purpose.

WARNS TRUSTEES.

Lightning Rods Are Not An Infallible Protection Against Fire, Says Secretary.

Experience is proverbially a good teacher, but when it comes to fires, too many people disregard the admonitions of this grand old master and rely upon their insurance policies to provide the panacea for fire loss. The Portage la Prairie Fire Insurance and Farmer's Mutual Fire Insurance Co. is making a consistent effort to educate its policyholders in matters of fire prevention and Stratton Whitaker, the secretary-manager of the company, takes the opportunity in his annual report to give his policyholders a little lesson in fire prevention. He bases his remarks on the company's experience during the past year. His first remarks are addressed to people generally.

"It seems strange that when conditions are right for a fire, so many people will do the most ridiculous things, in fact, we might almost say criminal things, as in many cases we had reported to us people starting brush fires and others burning off their stubble and old straw stacks, etc., right in the middle of the windiest and driest weather. There is no doubt that this was the cause of a number of fires. It certainly seems impossible to create a real sense of fear of fire in some people. We sometimes think that if we were only to make up a booklet of all the terrible and tragic letters that we receive, about little ones who have been burnt to death, sometimes just through carelessness, such as parents lighting fires with coal oil and sometimes with gasoline in mistake for coal oil and so on, how much more careful every one would be and how much more they would do to protect themselves from fire, instead of deliberately inviting a fire."

His next note of warning is to school trustees.

"We wish to take this opportunity of drawing the attention of the Trustees of the various school districts to the necessity of having some one during the winter time look after the firing in the schools in a safer manner. During the past year this company has paid for no less than six schools, which cost us over $18,000.00. This means that the loss ratio is practically 50 per cent. greater than the total amounts of premiums received on all school property, in fact the loss ratio on school property, not taking into consideration the overhead expense is 142½ per cent. Therefore, school trustees should see that greater precautions are taken as, if the loss ratio keeps up the same as during the past year, it will mean that the companies will either have to increase the rate very considerably or else have to decline school insurance."

Any farmers or householders who imagine that lightning rods are an infallible protection against fire are given a warning.

"We might also draw the attention of our policy holders to the matter of lightning rods. During the year we paid for the loss of one dwelling house and one barn that were struck by lightning and destroyed by fire, and two others that were damaged. These buildings were all fully equipped with lightning rods. The reason we are pointing this out is not to show that the lightning rods are of no use, but when the rods are being put on, it is absolutely essential that the farmers see that the rods are put down to permanent moisture and also, to see that the rods are properly maintained and repaired when necessary, while on the buildings."

Chimney Construction and Fires.

Another paragraph deals with the very real problem of chimney construction and here again the company's experience should be of value in cutting down the fire hazard on farm property.

"Many queries have arisen this year over Continuous Chimneys. There appears to be some mistaken ideas in regard to these. We have always contended that to be perfectly safe a continuous chimney should be lined either with tile, cement or brick, because if not, in time the mortar joints are just as apt to burn out in a continuous chimney as in a bracket chimney; then there is a greater danger from settlement in a continuous chimney than in a bracket chimney on account of extra weight, which causes greater settlement. To show that our contention is correct, we will give our experience during the past year.

"We had 15 losses from defective continuous chimneys which cost us $26,-000.00, or 15 per cent. of the total fire losses. Bracket chimneys—11 losses which cost us $9,819.00 or 5.3 per cent. of the total fire losses. Metal chimneys —7 losses which cost us $1,991.00 or 1.1 per cent. of the fire losses. We might state that our experience in unlined continuous chimneys has not been good."

In conclusion, Mr. Whitaker urges farmers to build their buildings well apart from each other, because the company's experience during 1926, (which was an extremely dry and windy year) showed that losses were unnecessarily heavy, because entire properties, including outbuildings and dwellings, had been destroyed because they were built too close together.

GARNET WHEAT

T. A. Bain, a soldier settler in the Henribourg district, on the Canadian National Railways, north of Prince Albert, Saskatchewan, seeded 12 acres to Garnet wheat in the spring of 1926. This field yielded 64 bushels to the acre, a total of 768 bushels of No. 2 Northern, which he sold as it came from the thresher at $2 a bushel, netting a total of $1,536. The wheat was grown under normal conditions. The remainder of Mr. Bain's wheat crop, which was of the Ruby variety, yielded over 30 bushels to the acre.

FORESTS IN WESTERN CANADA OPENED FOR SUMMER VISITORS

PROTECT THE FORESTS

As part of the campaign for the elimination of man-caused fires, the Forest Service of Canada maintains a small corps of lecturers in the summer-vacation camps for boys and for girls. During the past summer (1926) these representatives visited 24 camps, and reached a total of 1,600 "teen-aged" girls and boys in this way. The lecturers instruct the campers in tree identification, the need for forest conservation, and kindred topics.

Growing Uses is Being Made of These Forests as Resorts.

COTTAGES ERECTED

No "Keep Out" Signs Erected—Visitors Asked to be Careful.

There are twelve summer resort areas in the Dominion forest reserves or national forests in the western provinces, six of which have been established in the past two years in response to urgent requests, and on these sites there are 214 summer cottages with many more in prospect. Besides this, hundreds of people go into the national forests to camp and fish for a few days and thousands more make use of them as picnic grounds for a day's outing. The rapid development of this movement has demonstrated to the people of the Prairie Provinces that there are no "Keep Out" signs on the borders of these forests, the only requirements being that visitors use them rationally, leave the areas they have occupied in a sanitary condition, and do not cause forest fires.

The name "forest reserves" now being replaced by "national forests" was in a measure an unfortunate one in that to some it gave the impression that the benefits of these areas were fenced around and reserved from the people of to-day for the use of succeeding generations. The contrary is, of course, the case. The national forests are administered so that they may be of the greatest possible use to the people of to-day and that, as the protected and managed forest overcomes the fire losses of the past, increased benefits will each year accrue to all the people until the maximum of production and use in all lines is reached.

The use of the national forests as recreational and health resorts is just much a part of their purpose as the production of timber or the protection of stream-flow; and the satisfying feature of this work is that one use does not interfere with the other. The better the forest from a timber standpoint the better protection it gives to fish and game, the better it conserves moisture for the surrounding farming areas and the better holiday ground it is for men, women, and children. The roads which the forest engineer constructs to enable him to get fire-fighters to and through the forest quickly are avenues by which the vacationist can get to his objective; and even the forest telephone lines, erected to secure prompt news of fires, are available in cases of emergency to send news out to the home town. On the other hand, the presence of citizens in the reserves in cottages or camps is a benefit to the forest, as may be readily seen. Over ninety per cent of forest fires are caused by carelessness. Carelessness is due to a lack of realization of the value of the forest, and it is safe to say that no person who has spent a week in one of our national forests fails to take away an increased knowledge of the vital part which these areas have to play in our national economy. Once the Canadian people in city and country determine that forest fires must cease, cease they will; and there is no better way to induce that determination than by showing people the forests.

Those who go into these areas to hunt or fish or have a good time swimming, boating or resting do not injure the forest if they do not start fires. Therefore, the Forest Service of the Department of the Interior has laid out summer resort sites on the shores of lakes in the reserves, where lots may be had at a nominal rental for the erection of neat cottages; has laid out camp sites; erected fireplaces, and stocked many of the lakes with fish. The Service also provides information, including maps in some cases as to how to get about in the woods. It is customary for visitors other than those who come to the picnic grounds for a day's outing to report to the forest officer in charge. Hunting privileges are governed by the provincial game laws. It has been the discovery by the people of the prairies of the many advantages of the national forests that has led to the rapid increase in visitors in the last three years a development which will undoubtedly benefit the whole community.

HOW TO FEED BABY CHICKS

Feeding Should Commence When the Chickens Are 72 Hours Old.

REGULAR SCHEDULE

In order to answer the numerous requests as to exactly how the Poultry Department feed the baby chicks, the following is written:

It is well to remember that these rations, and methods of feeding, have been successfully used for chicks hatched in early February, or under conditions where they never get out on the ground, and where every portion of feed must be given the birds. Where chicks are raised out in direct sunlight, and have an abundance of green feed, such things as cod-liver oil, tomatoes, etc., might not be essential, but one can be reasonably certain that if a ration will grow what appears to be normal chicks, under indoor conditions, it should be equally successful where part time indoors and part time out of doors.

The litter used around the brooders is cut alfalfa hay of good quality. The chicks eat some of the cut hay. It is a factor in their diet, or a partial substitute for green grass. The chick are moved to the brooder, which has been heated for a day or so, when 48 hours old. The first day in the brooder they are allowed to drink what lukewarm water they desire. Use plenty of fountains, or at least one to each hundred chicks.

We have been in hopes of recommending a method of feeding from hoppers only, but up to the present we have had less mortality by a system of feeding moist hash at regular intervals. After two weeks the chicks are weaned over, gradually to the hopper method.

The grain, a mash mixture, consists of 200 pounds of corn meal, 100 pounds of good grade shorts, and 10 pounds of bone meal. No small scratch grains are fed on the start.

When the chicks are 72 hours old, begin feeding. The first day or the second day in the brooder, give from two to three feeds, upon clean boards. A board three feet long and about four or five inches wide will allow, roughly, 75 chicks to feed. Use a little lime-stone grit of small size and about one ounce of dry mash mixture to 60 chicks. This ounce of feed is moistened with sour milk curds, or semi-solid buttermilk, and spread on clean boards. The boards are taken up and cleaned after each feed.

After this day, a regular schedule is followed: Daylight—Mash, moistened with sour milk curds; 9 a. m., mash, moistened with canned tomatoes; 11 a. m., mash, moistened with hard-boiled eggs; 1 p. m., mash, moistened with sour milk curds; 3 p. m., mash, moistened with sour milk curds; night, mash, moistened with hard-boiled eggs.

Add a teaspoonful of cod-liver oil to the tomatoes for each 500 chicks daily. Increase the amount gradually; but do not overfeed. Keep the chicks, but give all a chance to eat.

On the seventh day, place before them a mash in a shallow box or other container, composed of the following ingredients: 700 pounds corn chop, 500 pounds shorts, 300 pounds oat chop, 45 pounds bone meal, 45 pounds oyster shell (fine), 80 pounds alfalfa meal, one pint cod-liver oil to 100 pounds feed.

The oil may be sprayed on, or, to many, it is easier to mix the pint of oil with some corn meal and then spread this through the entire mixture.

With the use of the self-feeders, the number of feeds may be reduced. There are two essentials to remember. The chicks should have one pound of semi-solid buttermilk to each four pounds of meal, and one pint of cod-liver oil to each 100 pounds of feed.

Give the chicks all they will eat every night, after the first two or three days.

Tomatoes may be expensive to buy, if you have not home-canned; but they put pep in the flock. Minced small potatoes, or peelings minced, are good once a day.

If you wish to give exercise, use about a tablespoonful of commercial chick-scratch grain two or three times a day to two hundred chicks. Scatter it in the litter.

Many of the prepared chick feeds are good, and should be fed according to the directions of the manufacturer.

Let the chicks out of doors as soon as the weather permits. Some direct sunlight assists the chicks in growth and digesting the feed. When the green grass comes, allow the chicks outside runs as soon as they will go outdoors.

Do not raise the chicks on the same ground as you used for fowls last year. Intestinal worms, etc., may be in the ground. It is desirable to raise the chicks on new ground each year, if possible. Many chicks are ruined by rearing on infected soil.

Keep your colony-house clean, and use good clean litter. This should be renewed at frequent intervals, or when it becomes soiled or dirty. It is important to have good clean drinking fountains and never allow them to get dry. They may be raised, or put upon boards after the first few days, so as to prevent the chicks from scratching them full of litter.

This year broilers have dressed over one and one-half pounds each when fed as above at eight weeks of age.

GREEN FEED AIDS EGG PRODUCTION

Clover Gives Excellent Results and is Superior to Sprouted Oats.

Green feed in some form is essential to maintain a flock of laying hens in vigorous condition. It not only supplies succulence but it is the original source of vitamines, and it on this source that dependence should largely be placed for the supply of these substances, as under ordinary conditions they may be supplied more economically in green feed than in any other form. Beets, mangels, turnips or almost any kind of garden truck make good forms of green feed, and sprouted grains, clovers, alfalfa, rape and green crops of corn, oats, barley or wheat chopped into short lengths are also used successfully.

In a series of tests at the Experimental Station at St. Anne de la Pocatiere, Quebec, clover gave excellent results as a green feed, and proved superior to either mangels or sprouted oats. The birds in the pen given clover as a green feed were always in good condition, and produced the largest number of eggs at the cheapest cost per dozen.

Clovers and alfalfa make excellent pasture for growing pullets. For use as a winter green feed they should be cut green and properly cured. The leaves usually found in mows where hay has been stored are of especial value and should be reserved for the use of the poultry.

DUNFORD W.M.S. ANNUAL MEETING

Reports Presented and Officers Elected by Ladies.

DUNSFORD, April 1.—The annual meeting of the Women's Missionary Society of Dunsford United church was held at the home of Mrs. Silas Thurston on Thursday afternoon. There were thirty-four members and visitors present. The president, Mrs. T. J. Thurston, presided. Mrs. Robert Brien, Mrs. W. M. Thurston and Mrs. T. J. Thurston, led in prayer. The secretary, Miss Norma Humphrey, and treasurer, Mrs. J. A. Thurston, gave their reports, which were adopted.

Mrs. N. L. Thurston gave a very fine paper on "Prayer." The Bible lesson, chosen from Acts 8: 4-8, was read and ably explained by Mrs. Carmichael. A solo was rendered by Mrs Carmichael entitled, "Sweetly Telling."

At this stage of the meeting, Mrs. T. J. Thurston, president of the W.M.S. was presented with a beautiful serving tray and china fruit bowl as a token of appreciation for her many years of faithful service in the society. The presentation was made by Mrs. W. F. Thurston and the following address was read by Mrs. W. M. Thurston:

"Mrs. T. J. Thurston:

Dear Mrs. Thurston.—We, your friends and fellow-workers of the W.M.S. are taking this opportunity of extending to you sincere appreciation and thanks for the time and labor which you have so faithfully given to the fulfilling of the duties of our W.M.S. for so long a time. We realize that many a time it has not been easy for you, but has meant much self-sacrifice and devotion to the cause. Each of us realize the responsibility that rests upon you in holding the office, but we will endeavor to be more faithful as your assistants in the coming year. We feel that we should express our appreciation in a tangible form and would ask you to accept this tray and bowl as a slight token of our regard as your fellow workers. Trusting that you shall continue to be with us as president for many years to come,

Signed on behalf of the W.M.S.—
Mrs. W. F. Thurston,
Mrs. P. H. Skitch,
Mrs. W. M. Thurston
Mrs. I. E. Thurston.

Mrs. Thurston thanked the ladies for the gift which betokened such thoughtfulness and stated that any service she had rendered had been a pleasure not a task.

The officers were elected as follows, for the ensuing year: President, Mrs. T. J. Thurston; Vice-President, Mrs. J. A. Thurston; Secretary, Miss N. Humphrey; Treasurer, Mrs. W. F. Thurston; Corr.-Secretray, Mrs. N. L. Thurston; Finance Com., Mrs. W. Brien; Refreshment Com., Mrs. J. P. Kennedy; Organist, Mrs. N. L. Thurston; Asst. Organist, Mrs. R. Brien; Missionary Outlook Sec., Mrs. J. J. Thurston; Temperance, Mrs. F. E. Gordon; China, Mrs. J. A. Thurston; Korea, Mrs. Patrick; Japan, Mrs. R. C. Thurston; Ruthenian in B.C., Mrs. V. W. Thurston; Systematic Giving, Mrs. James Brien; Italian, Mrs. Corley; Syrian, Mrs. W. F. Thurston; Austrian, Mrs. T. V. Thurston; New Canadian, Mrs. N. N. Thurston; African, Mrs. J. L. Ashorne; Chinese in B.C., Mrs. Burgess; Press reporters, Mrs. W. M. Thurston, Miss E. L. Thurston.

Mrs. I. E. Thurston then favoured the meeting with a delightful piano solo. Rev. Mr. Carmichael gave a brief talk on Mission Work, which was much enjoyed.

Mrs. (Rev.) Carmichael was presented with a quilt by Mrs. Skitch and Mrs. J. A. Thurston read the following address:—

Dear Mrs. Carmichael:

The members of the Women's Missionary Society desire to take this opportunity of expressing to you our appreciation of your many services rendered, not only in our society, but in the many branches of the church work.

Your time and talents were ever freely given and you have done much to further the work of His kingdom in this community. We should particularly like to mention your great help in suggesting that we undertake the making and selling of so many nice quilts. It has been a pleasure for us to meet in this way. We would ask you to accept this quilt as a small token of our love and esteem towards you and we trust that God's richest blessings may go with you along life's highway.

Signed on behalf of the W.M.S. and Ladies' Aid Societies,
Mrs. T. J. Thurston,
Mrs. P. H. Skitch.

Mrs. Carmichael fittingly replied, and thanked the ladies for their kind remembrance.

An interesting meeting was brought to a close with prayer by Rev. Mr. Carmichael. Mrs. T. V. Thurston kindly invited the society to her home for the next meeting on April 7. The hostess assisted by Mrs. W. P. Thurston, Mrs. W. M. Thurston, and Mrs. N. L. Thurston, served dainty refreshments and a pleasant half hour was well spent.

NORWOOD NEWS

NORWOOD, March 31.—Mrs. P. M. Grover is visiting friends in Montreal.

Mr. Ollie Edwards was in Toronto during the week.

Mrs. J. C. Riseborough has returned home from Detroit, her son, Mr. Oliver Riseborough, returned home with her.

Mr. Glenford Buck and Mr. J. Armstrong of Toronto were recent guests at the home of the former's parents, Mr. and Mrs. H. G. Buck.

Miss Lillian Hugill left during the week for Toronto where she purposes taking a position.

Mr. and Mrs. E. J. Laing were in Havelock on Sunday to see the former's brother, Mr. James Laing, who is ill.

Mrs. Claude Bongard returned home from Toronto on Sunday.

Miss E. Beavis is visiting friends in Peterboro.

Miss Barbara Foote of St. Hilda's Toronto, is spending a few days with Dr. and Mrs. N. F. Sutton.

Mrs. A. G. McDermott and daughter, Joan, returned home on Sunday after spending the past week with friends in Toronto.

Mrs. (Rev.) Moyer and daughter, Ruth, were recent guests of friends in Toronto.

Mr. Sexsmith of Whitby spent Sunday at the home of Dr. and Mrs. N. F. Sutton.

Mrs. George Salome and daughter, Ruth, visited friends in Toronto recently.

Miss Ida Weir of Madoc is the guest of her sister, Mrs. N. F. Sutton.

Mr. Heritage returned to the village during the week and has resumed his work at H. Robb's Marble works. Mr. Heritage spent the winter at his home in Toronto.

Mr. Thomas Borland was in Peterboro on Wednesday last.

Mr. W. D. Robson spent Wednesday in Peterboro.

Mr. J. Fred Pearce attended the funeral of the late Mrs. Aaron Cox, which took place in Peterboro on Monday last.

Miss Jennie Peoples left during the week for Stratford, where she has accepted a position in one of the large stores of the city.

Rev. Moyer of town was called to Grafton during the week to conduct the funeral service of Mrs. A. Deviner, a member of his former congregation in that place.

The household effects of Mr. and Mrs. J. R. McKelvie, who have resided in Toronto for the past three years arrived in the village during the week. Mr. and Mrs. McKelvie will be here in the course of a few days and will reside in the apartments in the Pearce Block, recently occupied by Dr. J. Wade.

Mrs. E. C. Squire and Mr. Thomas Stevenson were succesfully operated on at the Nicholl's Hospital, Peterboro, on Wednesday last. Dr. Carleton assisted.

Mr. and Mrs. Eugene McLaughlin and little daughter were recent guests of the former's sisters, Mrs. J. McNeely and Mrs. P. O'Carroll, in Peterboro.

Mr. James McNichol spent a day in Peterboro during the week, the guest of his daughter, Mrs. W. Grady.

Mr. A. Shand of Hastings was a guest of Norwood friends on Sunday.

Mr. Thomas Clarke is visiting his sons at Scugog Island.

Messrs. E. C. and B. W. Squire were in Peterboro on Sunday.

Mr. Urry, who has been on the staff of the local branch of the Standard Bank, has been transferred to the Belleville branch and left on Monday for that city.

Messrs. H. G. Buck and son have in their yard at the box factory an elm log which measures 51 inches in diameter.

UNDER CANADIAN CONTROL

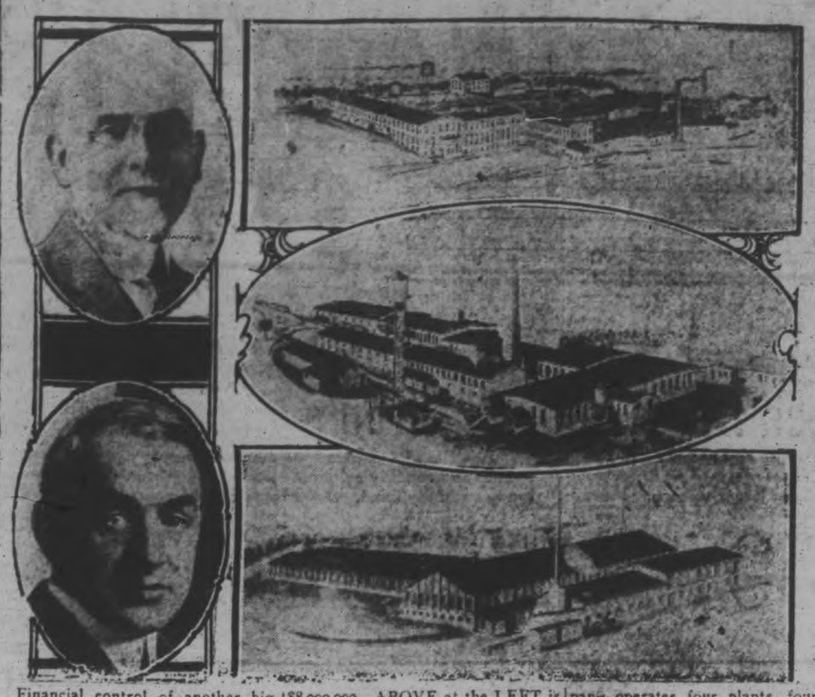

Financial control of another big Canadian industry has been brought back to Canada by the purchase of a controlling interest in the huge Provincial Paper Mills, Limited, by Dominion Securites Corporaton, the deal involving a cash outlay of $8,000,000. ABOVE at the LEFT is E. R. Wood, president of the Dominion Securities, and BELOW, Isaac H. Weldon, president of the Provincial Paper Mills, Limited. There will be no change in policy or management of the mills. The company operates four plants, four of them being shown above, TOP to BOTTOM, the plants at Thorold, at Mille Roche and Georgetown. There is also a mill at Port Arthur and extensive timber limits north of Lake Superior.

village from Toronto where she spent the past three years.

Mrs. R. B. English of Peterboro was in the village on Tuesday.

Mrs. George H. Rowe of Peterboro is the guest of Mr. and Mrs. John Charlton.

Mrs. George Woodhouse was called to Stouffville last week by the illness of her son, George.

Mr. Gordon Porter of Peterboro spent the week end at his home in the village.

MANY 'PHONE CALLS TO TORONTO PLANT

Pile of Slips Presented Showing Calls From Hamilton.

TORONTO, April 1.—(Canadian Press).—If it is decided that export liquor shipments on books of Gooderham & Worts, Ltd., are not bonafide exports, the sales tax due the Dominion Government up to March 31, 1926, would amount to hundred and ninety-two thousand dollars. This was the statement of A. E. Nash, Commission Auditor, to the Royal Commission on Customs, yesterday morning.

Mr. Nash assured the Commissioners that the books and records of this company were laid open to auditors, with no attempt at concealments. Duty had been paid on export shipments of liquor, and apparently business had been conducted in regular manner.

Production of a pile of slips covering telephone calls which originated at "Regent 8267," Hamilton, and terminated at "Main 0427," Toronto, was made by J. A. Gorrie, district manager of the Bell Telephone Company, with headquarters at Hamilton. The first number was that of the telephone of "Mrs. Bessie Perri" at Hamilton. The second number was that of Gooderham & Worts, Toronto, witness said.

Judging by the number of slips, the calls were numerous.

Mr. Calder took the pile and said he would go over them and classify them. Mrs. Perri was present in court and saw the slips handed in.

"All this had been going on without the lady of the house knowing anything about it?" questioned Chief Commissioner Brown. Mr. Calder replied that this was the evidence. "That is how she baffles counsel." he remarked with reference to Mrs. Perri. Mrs. Rocco Perri, summoned to the stand to explain telephone calls, said she was not at home very much last summer. The Commissioners questioned her closely about her movements. "How much of your time did you spend at your own home last summer?" questioned Chief Commissioner. Mrs. Perri said she travelled frequently between Buffalo and Hamilton. Further inquiries elicited information that Mrs. Perri visited Crystal Beach. When asked if she travelled to Buffalo to get orders for liquor she replied in the negative. She will be further examined today.

BENSFORT NEWS

Miss Edna Huggins spent a few days last week in the city.

Miss Velma Nurse is visiting her sister in Peterborough.

Mr. Chalmers Pue is away on his holidays.

Messrs. Joseph and William Wood of Port Hope visited their parents over the week end.

Mr. Eric Stanley has returned from the lumber camp and is working for Mr. Allan Bell.

Miss Clover Finnie is visiting friends in Peterboro.

Mr. Charles Webb spent Sunday in Bensfort.

Mr. and Mrs. John Fletcher visited the home of Mr. and Mrs. Harry Nicholson on Sunday.

Mr. and Mrs. Albert Tinney were visitors at the home of Mrs. T. Nurse on Tuesday.

Fellowship of Prayer

Daily Lenten Devotion

Prepared by Rev. Charles Emerson Burton, D.D., for Commission on Evangelism of Federal Council of the Churches of Christ in America.

Copyright 1927

Topic for the Week
"SPIRITUAL DISCERNMENT"
Thursday
"Imperfect Spiritual Ideas are but Natural"

SCRIPTURE: Read —II. Corinthians 5:1-10.

"For we walk by faith, not by sight" (II. Cor. 5:7). "But hope that is seen is not hope: for who hopeth for that which he seeth?" (Rom. 8:24). "Their eyes were holden that they should not know him" (Lk. 24:16). "Blessed are they that have not seen, and yet have believed" (Jn. 20:29).

See—Job 36:26; 42:5, 6; John 20:14; Acts 9:4.

MEDITATION: There are different lengths of infancy. The more important the life the longer the infancy. The lamb shares the life of the flock on its first day; the babe requires months and years. If now my life is immortal, then a physical lifetime is less than one day in the development of that life. We are learning to talk spiritually, slowly, to be sure, but as we keep on talking we grow in the power to converse. It is when we cease thus to exercise our spiritual faculties that our awareness of God grows dim. Herein is a call to the constant practice of prayer.

"The star has never left the sky, but thou hast lost sight of the sky."

HYMN:

Christian, rise, and act thy creed,
Let thy pray'r be in thy deed;
Seek the right, perform the true
Raise thy work and life anew.

Hearts around thee sink with care;
Thou canst help their load to bear,
Thou canst bring inspiring light,
Arm their faltering wills to fight.

Come, the, Law divine, and reign,
Freest faith assailed in vain,
Perfect love bereft of fear,
Born in heaven and radiant here.
—F. A. Rollo Russell, 1893.

PRAYER: Pray for—strength for our cares; discernment between good and evil; the prejudiced.

Collect—Our Father in heaven, whose patience knows no bounds, we thank Thee for the oncoming of Thy kingdom in the world, and for the means of grace in our lives. We bless Thee for the Son of Man, serving in Galilee, loving in Judea, triumphing in Gethsemane, atoning on Calvary and rising from the grave. We rejoice in our redemption through Him and in the hope of immortality brought to light by Him. Yet in our weakness we have set our hearts on things on the earth. We have thought success better than righteousness and ease desirable above service. In Thy patience brood over our dull spirits till love awakens in us. We commit ourselves to the Son of Man in holy living and loving service, for His name's sake. Amen.

LAKEFIELD NEWS

LAKEFIELD, March 31.—Mr. William Thompson of Mount Julian was in the village on Monday.

Miss Mowry has returned to the

KEEPS THE FACE YOUNG

Correct shaving soothes and protects the skin

MEN of all ages, but with young looking faces, are starting the day right with a feeling of pride as they pick up the handsome Valet AutoStrop razor. There is something fascinating about stropping the blade—a moment, and it's back to its original super-keenness. This precision shaving instrument removes the beard in record time, once over—ALWAYS JUST RIGHT—smooth as velvet—and the skin keeps young and fresh. Then the razor is cleansed and put away with no parts to assemble or disassemble.

A stropped blade keeps the face young

Valet AutoStrop Razor

—Sharpens itself

GUARANTEE

We are anxious that every user of a Valet AutoStrop Razor be constantly enthusiastic. Should anything happen to your Razor affecting its perfect service, just send it to us and we will restore it to a new-like condition without charge.

(No. 52)

AUTOSTROP SAFETY RAZOR CO., LIMITED, Toronto, Canada

SIMMON'S BED OUTFIT

$22.50

Could anything be more opportune than this Simmons Bed Outfit right at house-cleaning time, and just look at the remarkable low price.

BED—Is a walnut finish steel, panel style.
SPRINGS—Are cable spring on steel frame.
MATTRESS—Is a Simmons pure felt.
A pair of feather pillows thrown in for good measure.

Terms arranged if necessary.

HARRY ZACKS OPPOSITE EXAMINER. 420 GEORGE STREET

An Invitation to You

COMMENCING Saturday and continuing throughout the following week, you are invited to attend a special showing of a new group of automobiles incorporating the most advanced engineering principles known to automobile design to-day.

The introduction of the new Whippet Six at this display will mark the culmination of Willys-Overland's four-year engineering program—Four Great New Cars, with twenty-four body types embodying *Engineering Leadership in Every Price Class.*

Come in Saturday afternoon or evening if you can. Come in any afternoon or evening at your convenience.

When you examine these new cars—the Whippet Four, the Whippet Six, the "70" Willys-Knight Six, the Willys-Knight Great Six—a price range of $795 to $3050, you will quickly realize that Willys-Overland now has "*Value Leadership*" as well as "Engineering Leadership" in every price class.

J. P. PULKINGHORN
182 Hunter Street, Peterboro
Curtis and Humphries, Lindsay. Harry Tinney, Cavanville.

A Man's Appearance

is marred or completed by the Shoes he wears. The

SLATER SHOE

gives a man's costume the finish that only a Shoe of real class could. With SLATER Shoes he knows his feet are well dressed.

We Carry a Full Line

LADIES' CLASSICS

What "SLATER" means to the men, "CLASSIC" is to the ladies. We have a complete selection of these popular Shoes in all colors and styles. Wear "CLASSICS" and know the comfort that goes with every pair.

HOWDEN'S Formerly Howden & Evans. 406 GEORGE STREET

Ladies' Frocks for the New Season's Wear

Frocks for street wear, for the matinee, for tea time and the morning. Inexpensive little models to fit every need of the busy woman. Frocks of plain silk crepe de chene, in black, navy blue, antique rose, mid-green, pencil blue, fawn, etc., as well as some pretty models patterned with graded coin spots. Sizes from 14 to 20, inclusive. The price **$12.50**

Phone
1780
1781

PURITAN MAID
SILK HOSE
In Fine Quality

Beautiful Silk Stockings with long silk boot, well shaped and dyed in all the leading colours for the coming season. It's another line produced in our own mill. The range includes:

ALESAN
DORADA
GRAIN
MUSCADE
PEACHBLOOM
PIPING ROCK

$1.00 PAIR

Navy and Black Pencil Striped Dresses

Dresses of fine quality navy and black French repp, patterned with narrow white stripes. These are in sizes from 38 to 44 and are specially designed for larger women. Price,

$12.50

Smart Styles is Children's Spring Coats

Well made garments of medium and light-weight fancy tweeds and suitably coloured summer duvetynes. All are well made and fully lined. Sized from 4 to 14 years. Priced from

$4.50 TO $11.00

Continuing The Sale of Neckwear

A fortunate purchase of many dozens of new pieces at a saving which enables us to offer this exceedingly worth-while assortment of Neckwear at such a low price. Many styles are included in the lot—pretty Jabots, Vestees, Collars, Fronts and Sets—shaped to add most effectively to your new dress or suit that correctness of finish. Besides the Valenciennes, guipures and other laces, you will find included silk, crepe de chene, linen, satin, etc., in white and many tints **98c**

Fashionable Chamois Gloves

Of suede fabric, dyed a light lemon colour, and trimmed with heavy stitching at seams and points. Price, per pair **$1.25**

Pretty Chamo Suede Fabric Gloves

Coloured in sand, grey, tan, beige, beaver, etc. Made with fancy turn-back or flare cuff, ornamented with various colours. Pair **98c**

White and Black Silk Gloves

Kayser and Queen Gloves in white with black points, all-white, black with white points and all-black. They are worth from $1.75 to $2.50, for **79c**

Beautiful Suede Fabric Fancy Gloves

Of soft velvety fabric, in grey, sand, mode, etc., with ornamented turn-back cuff in contrasting tints. Special, per pair **79c**

More Worth While Savings In
Silk and Wool Stockings

Here are Plain Cashmere Stockings, Silk and Wool Ribbed Hose, smartly patterned Silk and Wool Checked Stockings, some in pretty mottled effects. Full Fashioned Plaid Stockings and pretty Silk Plated Hose. Just the right weight for general wear during the next two months, as well as for during the colder days and evenings of the summer. All colours are here. All sizes. Stockings worth from 98c to $1.49 the pair. On Sale at **79c**

A Sale of Black Stockings

FOR BOYS AND TOMBOYS

Stockings that look well and will give lasting wear. In stock in black only and in sizes from 6 to 11. We bought a large quantity of these at a low price, but as we have too many left in stock they are marked at a clearing price. Actual value up to 85c. Sale price **49c**

Full Fashioned Silk Hose

These are made in our own Puritan Maid Mills, but are not quite up to the desired standard. We have, therefore, obtained them at a reduced figure, although we personally can see nothing amiss with them. We offer them to you in a good range of new colours and sizes at, per pair **$1.59**

Announcing New Patterns in
PRINTED LINOLEUMS

They are here in the 2-yard and 4-yard widths, with patterns in conventional, geometric and tile designs. Carefully coloured in combinations that improve the appearance of any room. Patterns suitable for kitchen, bathroom, sunroom, hall or anywhere else. Price, per sq. yard **95c**

PRETTY HATS

ON SALE SATURDAY

We have been fortunate in obtaining at a special advantageous price a number of pretty Hats in smart styles, and in such fashionable colourings as rose beige, French blue, forest green, monkey skin, gooseberry green, sands, black and white, etc. The lot includes Hats of fine straw, silk repp, felt, ribbon—either plain or in combination—and ornamented with small bunches of flowers, tiny feather touches, odd pleatings or folds, etc. Hats for child, miss or matron. On Sale Saturday at .....

HIGH IN QUALITY **$3.95** LOW IN PRICE

CORRECT COAT STYLES

AT RIGHT PRICES

Coats of wool gabardine, Poiret twill, tricotine, repp, charmine, etc. These were produced by various makers from models obtained in Paris and New York. They show such of Dame Fashion's favoured traits as plain, grouped and fancy pleatings, straight and diagonal tuckings, bandings, etc. All are crepe lined and well finished. Here are Coats sized from 16 to 42, in a range including the half sizes, specially designed for the shorter woman. Their price **$35.00**

MORE SERVICEABLE COATS

Of kasha flannel, English tweed, gabardine and tricotine. Colours include various shades of sand, grey, green, navy, as well as black. Many are fashionably trimmed with suitably coloured fur collars. Sizes 16 to 42. And the price **$22.50**

THE HALL STORE

"King's Prize" Comforter Batts

These are the extra large Comforter Batts. They open up to the 72 x 84-inch size. A splendid quality and easy to work with. These full size Comforter Batts are of exceptional value selling at the low price of **59c**

TABLE OILCLOTHS

(SECONDS)

Good quality Table Oilcloths. These have very slight imperfections that are almost invisible. It will give satisfactory wear and much lower in price. Here in the 40 and 54-inch widths. In stock in plain white and several good coloured patterns. Per yard ..... **39c** and **49c**

A Special 32-Inch Gingham

Just the thing for women's and children's dresses, aprons, window drapes and many other purposes. Here in a good variety of pretty patterns. A lovely assortment of light and medium colours, including green, red, yellow, blues, black and white and many more of the favoured shades. Yard, **19c**

Women's Colored Nightgowns

MANY PRETTY DESIGNS

They are here in most of the pretty light colourings and are made from serviceable qualities of plain and fancy cotton crepes, dimities and coloured nainsooks. Some are in two-colour effect. All well made, and good value at **$1.49**

Mill Ends of Fine Checked Dimity

Cloths that have the washing and wearing qualities are these fine Checked Dimities. Suitable for gowns, slips, underwear, etc. In a splendid variety of light shades. Varying in length from 1 to 5 and 6 yards. A real bargain selling at, per yard **18c**

Gingham in Fine Quality

These are in the 32-inch width. Coloured in pretty shades of blue, rose, gold, grey, orchid, green, pink, red, maize, etc., with pattern in check and line stripes, and selling at, per yard **29c**

Mill Ends of Sheeting

All-White Heavy Cotton Sheeting in widths varying from 63 to 81 inches. All good qualities. Worth up to 90c the yard. Sheetings that are easily laundered and will give lasting wear. Selling at, per yard **49c**

32-inch Rayon Ginghams

Fine silky fabrics, patterned with stripes, plaids and line checks, in various colours and colour combinations, for all kinds of wear. They wash well, wear well, and cost you, only, per yard, **59c**

More Fancy Bedspreads

Finished with scalloped edges and ornamented with pretty jacquard patterns or stripes and bars, of rose, gold, blue or green. In the 80 x 90-inch size. Price, each **$4.50**

White Table Damask

A 64-inch, closely woven Damask with fancy border of wreath or bar pattern. A splendid selling line for ordinary use. A quality that looks well and will stand a deal of laundering. Special value at, per yard **98c**

All Linen Damask

It's 62 inches wide, has a smooth lustrous surface and pretty allover patterns and border of daffodil sprays. We have no hesitation in saying it is a good investment at, per yard **$1.25**

LITERARY EVENING.

Works of Many Authors Discussed at A.Y.P.A. Meeting.

MARMORA, April 1. — Tuesday evening's meeting of St. Paul's A.Y.P.A. was of a literary character. Miss Hilda Taft dealt in an interesting way with the life and works of Pauline Johnson, reciting at the close "The Song my Paddle Sings." Miss Hilda Phillips who followed, spoke in an entertaining manner on John Milton, referring to his affliction and his notable poems, "Paradise Lost," and "Paradise Regained." She also recited "On His Blindness."

James Rice, Junior, gave a splendid impromptu talk on Shakespeare, touching chiefly on two of his works, "Merchant of Venice" and "Julius Caesar."

Miss Marguerita Kennedy handled her subject, "Alfred Tennyson," in pleasing style, concluding with the poem, "Break, break, break."

Rev. A. B. Caldwell, the concluding speaker, gave an interesting outline of Robert Browning's life, selecting "Italy in England," for recitation.

NEWS FROM TWEED.

TWEED, April 1. — Messrs. Fred Russell and Oscar Rogers spent a few days in Hamilton.

Mrs. W. W. Garrett, who has been visiting her daughter, Mrs. Rev. Sexsmith, at Queensboro, spent a couple of days in town en route to Peterboro.

Mrs. F. C. Bayliss has returned after spending a couple of weeks in Toronto.

Mrs. John Fleming and son Howard, are visiting her parents, Mr. and Mrs. Wallace Moon.

Mr. and Mrs. Harold Emerson spent Sunday in Brighton.

Mr. Lyman Moon returned to Port McNichol to resume his duties on the steamer Laketon.

Miss Forester, Toronto, is visiting her sister, Mrs. M. Ardenne.

Mr. Arthur McNichol has returned to his home in Bracken, Sask., after spending the winter months here.

Mr. and Mrs. Ed. Gartley and two children, and Mr. Wallace Salisbury of Belleville, spent Thursday in town.

Miss Vera Maines, Guelph, is visiting her grandmother, Mrs. F. W. Maines.

Mrs. James Rhodes, Peterboro, visited in town for a couple of days.

April! And All That Is New—At Cressman's!

Twenty-Six Departments Are Now Showing New Spring Merchandise!

WEARING APPAREL
MILLINERY HOSIERY
GLOVES

NECKWEAR
ACCESSORIES FABRICS
DRAPERIES, ETC.

Two Pair of Silk Hose Will Give You the Wear of Three!

"Niagara Maid" Pure Thread Silk Hose 2 Pairs for $1.55

Buy two pairs just alike, and when one of the Stockings wears out there is a perfect one in the other pair to match. You will easily get the wear of 3 pairs out of 2. This splendid quality is really worth $1.75 per pair. At two pairs for $1.55 you may readily afford to buy two or more pairs at once.

Colors are grey, natural, biscuit, champagne, French nude, black and white. All sizes in each color.

POSITIVELY ONE DAY ONLY—SATURDAY

Quality Gloves For Spring Wear

New Chamoisette Gloves

SPECIAL

$1.25 Pair

The newest in Chamoisette Gloves for 1927 are here, in the "Tru-Fit" double weave. New saddle-stitch fingers. Pull-on and two-dome styles. Colors are dove, pearl, bran, butter and grey. Sizes 5½ to 7.

GLOVE DEPT. MAIN FLOOR

SPRING IS HERE!

THE minute you step into the Store you will see evidence of it on every hand. There are cunning little Hats of Reboux's chouquette (a novelty crocheted straw) just aching to be worn; brave little boutonnieres with flower petals of crystal that would make even a fur coat look vernal, and Dresses so new and varied one might easily choose a different one for every day of the season.

If you haven't worn out your enthusiasms before you reach the Coat Section, you will certainly find much to exclaim over there—decorative undercording treatments to relieve tubular lines, appliques and about the smartest cuff and neckline that have been designed in many a moon.

"Orient" "Holeproof" Pure Thread Silk Hose $2.00 Pair

New spring shipment of these two very good quality Silk Hose. All the season's newest shades and in all sizes.

Ladies' "Supersilk" Pure Thread Silk Hose $1.50 Pa r

Another splendid quality of Pure Thread Silk Hose, 14-strand silk, and in a full range of the most wanted shades and sizes.

Steamer Rugs $5.95

Good quality Scotch Wool Steamer Rugs, plaid designs, large size.

MAIN FLOOR

Heavy Jacquard Bath Towels

Extra large size and very heavy quality of White Towel with colored stripe and wide and narrow jacquard colored border. Colors are blue, pink, gold and mauve; also rainbow effects. Size about 23 x 43 inches.

TOWEL DEPT., MAIN FLOOR—$1.00 VALUE—SPECIAL

69c Each

Baby Lamb Sweater Yarn

Special mill shipment of this very good quality of Yarn in the best range of colors; also black and white. A beautiful soft make for easy sewing. Comes in the one-ounce balls.

WOOL DEPT., MAIN FLOOR—SPECIAL

2 Balls for 25c

Laundry Bags

White and colored, well made Laundry Bags, neatly embroidered in pretty designs, assorted, standard sizes. Specially priced.

ART NEEDLEWORK DEPT., MAIN FLOOR—SPECIAL

69c Each

Brief Items of Interest in the Bargain Annex

ALL-LINEN CHECK GLASS TOWELS, USEFUL SIZES, EACH	27c
12/4 "IBEX" GREY FLANNELETTE BLANKETS, PER PAIR	$2.39
54-INCH WHITE TABLE DAMASK, NEW DESIGNS, PER YARD	39c
40-INCH HEAVY FACTORY COTTON, SAME SPLENDID QUALITY, YARD	19c
"WABASSO" WHITE LONGCLOTH, FULL YARD WIDE, YARD	19c
LADIES' ART SILK HOSE, IN BLACK AND SEVERAL COLORS, PAIR	29c
LADIES' SPRING WEIGHT VESTS, WHITE, IN ALL SIZES, EACH	15c, 19c, 25c and 29c
HEAVY COTTON ROLLER TOWELLING, WITH RED BORDER, 16-INCH, YARD	10c
OLD DUTCH CLEANSER, SPECIAL FOR SATURDAY SELLING	3 tins 29c
BIG "R" BRAND TOILET PAPER, SAME LARGE SIZE ROLLS	10 for 39c
GOLD, COMFORT AND SURPRISE LAUNDRY SOAPS	10 for 59c
COAT HANGERS AND TROUSER OR DRESS PRESSERS AT	2 for 5c

Rayon Silk Bedspreads $6.95 Each

Sample Rayon Silk Bedspreads in blue, gold and mauve. Size 80 x 100.

MAIN FLOOR

Anderson's Scotch Ginghams 35c Yard

New medium check Ginghams. Good wearing and washing. 32 inches wide.

MAIN FLOOR

NEW SHOES FOR SPRING WEAR!

We are now showing all that is new in designs, shades of kid and up-to-date lasts and patterns.

PARCHMENT KID Three-Eyelet Tie, with trimming of Titan kid, a darker shade.

ROSE BLUSH KID Tongue Pump, trimmed with Titan kid.

BLACK PATENT AND CALF, combined in a novelty Four-Eyelet Tie, with dressy Cuban heels.

All in good sizes and widths. Narrow widths a speciality.

All at $7.00 Pair

Beautiful "Smardon" Shoes

Peachwood and Rosewood shades, in single narrow strap styles, are two of the new Shoes much admired. Cleverly designed patterns and modish lasts are features of these beautiful "Smarden" Shoes.

Priced $11

SHOE DEPT., SECOND FLOOR

Stylish Silks for Spring!

Beautiful Swiss Chiffon Taffetas $1.95 Yard

Full 36 inches wide and in all the season's newest shades—rosewood, cedar bark, rose de bois, lipstick red, orchid, rust, pink, French blue, and also white.

Lovely Flat Crepes $2.39 Yd.

Flat Crepes with the pussy willow finish. A wonderful dress fabric, 40 inches wide. Colors are honeydew, moresco, Dresden blue, Chevreuse, orchid, gooseberry, rosewood, cedar bark, and also black and white.

Silk Crepe de Chene and Georgette $1.69 Yard

All-Silk Georgette and Crepe de Chene in the very best range of shades received this season. Both splendid qualities, 39 to 42-inch.

Fugi Silks 79c Yard

Only the best quality of Fugi Silk, in all the newest shades.

Specials from the Third Floor

Filet Net

SPECIAL

49c Yd.

Yard - wide Filet Net with pretty lace edge on both sides, and choice of five beautiful designs. White and Ecru. Regular 60c yard.

CURTAIN DEPT. THIRD FLOOR

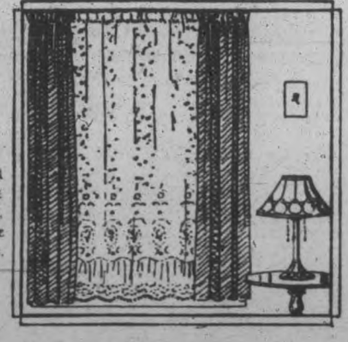

Furniture Whipcord $1.69 Yard

New Whipcord for furniture covering, in grey tone ground and small designs in colors of grey and black, grey and brown and grey and blue. Suitable for upholstering, slip covers, and specially for automobile slip covers. Full 50 inches wide.

DRAPERY DEPT., THIRD FLOOR—SPECIAL

Drapery Voile 75c Yard

Splendid quality of Drapery Voile for bedroom curtains; also side curtains. Comes in dainty chintz designs on ivory grounds, with colors of blue, rose or gold patterns. Guaranteed fast colors. Full yard wide.

CURTAIN DEPT., THIRD FLOOR—SPECIAL

"Niagara" Maid" Silk Gloves

SPECIAL

95c Pair

Beautiful quality of Pure Silk Gloves for spring wear. Styles are plain and two-dome. Fully guaranteed, heavy quality, double tips. Colors are pearl, Maderia, melon, platinum, blush, Algeria, mode, brown and black. All sizes.

GLOVE DEPT. LEFT AISLE

Gloves for Spring "Chamoisette"

SPECIAL

79c Pair

Wonderful quality of new Chamoisette Gloves for spring wear. Turn-down and flare cuffs. Neatly embroidered in contrasting colors. Stitched points. Colors are grey, bran, buff, beige and mode. All sizes.

GLOVE DEPT. LEFT AISLE

Mercerized Damask Tabling 85c Yard

Splendid quality of Irish Mercerized Damask, new designs, 64 inches wide.

MAIN FLOOR

"Wabasso" Wacosilke 75c Yard

New shipment of this most popular fabric of all for spring and summer wear. Seventeen beautiful pastel shades, including black and white. You can hardly tell it from real silk. Guaranteed fast colors. Used for slip dresses, drapes and lingerie of all kinds. Full 36 inches wide.

WASH GOODS DEPT., MAIN FLOOR

April Specials in the Bargain Annex

Ladies' Bloomers 39c Pair

SPECIAL

Splendid quality of Bloomers in white, pink, blue, mauve and peach. All sizes, including large sizes.

Ladies' Vests 25c Each

Spring Weight Vests, plain and fancy ribbed, round, V and square neck, sleeveless. Various styles. All good quality.

"King's Prize" Comforter Batts 59c Each

Another new shipment of these extra large size Comforter Batts. Same good quality. Opens up 72 x 84 inches.

PHONE ORDERS—LIMIT OF THREE BATTS

Hemstitched Embroidered Pillow Cases

Good quality of Embroidered Pillow Cases in the large size. Neatly hemstitched. Special for Saturday only.

39c Each

38-Inch Fancy Voiles

Here is an opportunity to buy good quality Dress Voiles at a low price. Pretty light and dark floral designs.

SPECIAL

29c Yard

BARGAIN ANNEX ONLY

SATURDAY HOURS
9.00 A.M. TO 9.30 P.M.

The CRESSMAN Company Limited

Telephone Orders receive prompt attention:
138 — 139 — 203

MATRON'S HATS, WOMEN'S AND MISSES' HATS AND CHILDREN'S HATS IN THREE SPECIAL PRICE GROUPS SATURDAY, $1.95, $4.95, $5.95

The very choicest of becoming spring styles to choose from. Scores of women who are clever will visit this Sale Saturday and pick out two or three Hats, well knowing that the savings on each are considerable. Three price groups Saturday, each..... **$1.95, $4.95 and $5.95**

THE J.C. Turnbull CO. LTD.

TWO BIG VALUES SATURDAY IN "CLASP-AROUND" CORSETS AND CORSELETTES, TWO PRICES, 98c AND $3.95

All in the most modern styles and all perfect fitting. Every one strong, serviceable and comfortable. Buy them Saturday on 2nd Floor. You'll appreciate their real worth when you see them..... **98c and $3.95**

Most Attractive New Coat Styles and Values Saturday $16.95, $26.50

The Strictly Tailored Coat, of splendid quality navy blue charmeen, double-breasted and velvet collars. All perfect in their tailored styling, copying the superb swagger of mannish top coats. Saturday..... **$16.95**

Poiret Twill and Charmeen Coats. The newest and smartest tuckings distinguish these Coats. They're all straight of line and fashionable. Practically all the newest shades are here. Mostly all with fur collars. Sizes 16 to 44. Saturday..... **$26.50**

The Trim Tailored Tweed Suits---The Favorite for Misses for Spring Wear

There's something about the trimness and smartness of these Suits that make them ideal for spring wear. Both single and double-breasted styles have short jackets, with bindings, pipings and fabrics, while skirts are usually wrap-around. Well tailored and boyish, fashioned of durable fabrics. You'll like their simplicity and jauntiness. Sizes 16 to 20. Saturday.

$14.75 to $31.50

Twenty Boys' Tweed Suits

All well made. Spring styles. Extra good wearing quality. Saturday..... **$8.95 $11.50**

Extra Special! White Flannelette

300 yards splendid quality White Flannelette, 27 inches wide. Saturday, yard..... **15c**

MANUFACTURER'S CLEARANCE OF HIGH-GRADE CHINTZ, 39c YARD

It's a special "clear-out purchase" we secured. All beautiful Colored Chintz, suitable for covering furniture or window draperies. Some pieces have enough for two or three windows, others enough for one. Big choice of good patterns and beautiful color combinations. They'll not last long at Saturday's low price, per yard..... **39c**

(3rd Floor)

Soft, Almost Like Silk— Twistex Suitings, Saturday $3.50 Yard

The ideal material for making into tailored or sports suits. Several choice plain colors; also combination colors. Excellent wearing quality. All 54 inches wide. Saturday, yard..... **$3.50**

HOUSE DRESSES, WEDNESDAY 95c

Made of indigo blue print and gingham in a variety of different patterns and colorings. All good looking, well made Dresses. Medium and large sizes. Saturday..... **95c**

CLEARING SILK GLOVES SATURDAY

60 pairs only. 5½ to 6½. Black and white. Regular 85c, $1.00 and $1.50. Saturday, pair..... **29c**

75 New Spring Hats in the Bargain Basement Saturday at $1.49 Each

Many different kinds of stylish, becoming Hats to choose from, with braid, ribbon or flower trimmings. All the new shades in the assortment, and all one price Saturday, each..... **$1.49**

48 Pairs Regular $1.25 Wool Hose Bargain Basement, Saturday, 2 Pairs 65c

54-INCH ALL-WOOL DRESS GOODS

For the one-piece dress, separate skirt or suit this All-Wool Crepe and Flannel will be found a favorite material. Fine even finish, full textured, and is 54 inches wide. Sand, grey, navy, coffee, burnt orange and black. Per yard.. **$1.19**

(Bargain Basement)

BOYS' BLOUSES

Boys' Khaki Blouses of fine quality, with close-fitting neck, turn-back collar and neat cuff. A most convenient garment for the school boy who finds his sweater too warm for the warmer weather. Sizes to 13 years. Each..... **39c**

(Bargain Basement)

Big "STREET FLOOR" Hosiery Sale

Saturday, Four Prices

50c - 75c

$1.00 - $1.59

100 dozen—1,200 pairs. Silk Hose, Silk and Wool Hose and All-Wool Hose. Every pair exceptional value.

Regular $1.25 All-Wool Hose. Saturday, pair..... **50c**

Regular $1.25 and $1.50 Silk and Wool and All-Wool Hose. All light shades. Per pair..... **75c**

Turnbull's big dollar value Silk Hose, in all the newest spring shades. Per pair..... **$1.00**

Pure Thread Silk Hose, with lisle top and run reducer. All the smartest new spring shades to choose from and all sizes. Per pair..... **$1.59**

FANCY VOILE HANDKERCHIEFS

Both round and square. All colors. Saturday..... **2 for 25c**

4 ONLY MERCERIZED LACE SCARFS

Regular $2.39. Saturday, each..... **79c**

WRITING PADS

Three price groups. Good value Saturday..... **10c 15c 30c**

PILLOW CASES

Fine, embroidered, hemstitched, 42-inch, extra quality. Saturday, pair..... **90c**

RUBBER APRONS

With fancy pockets. All colors. Saturday, each..... **29c**

"LOOK UP" YOUR CUP AND SAUCER WANTS FOR THIS BIG SPECIAL SATURDAY, 6 CUPS AND 6 SAUCERS FOR 89c

All of fine white china with 3 gold hairlines. Strong and well made. Regular 25c each..... 6 Cups and 6 Saucers **89c**

AGATE VARNISH STAIN

This splendid interior finish is a combination of permanent Stain and the highest grade Varnish. It both varnishes and stains in the one operation and is particularly adapted for use on all kinds of furniture and woodwork. Sold in light oak, dark oak, golden oak, mahogany and walnut.

1-qt. cans.....$1.49
1-pt. cans.....79c
½-pt. cans.....49c
¼-pt. cans.....25c

Willow Reed Baskets Your Last Chance

to buy one of these heavy quality Willow Reed Baskets. Made from very good quality reed, two strong handles and heavy braided edge. Base made from heavy quality reed. Regular value $1.25. Saturday, just a few left, each. **79c**

Alabastine

the superior wall coating, so economical and so easy to apply. The soft velvety tones of Alabastine give added charm to any interior.

2½ lbs. 40c
5 lbs. 75c

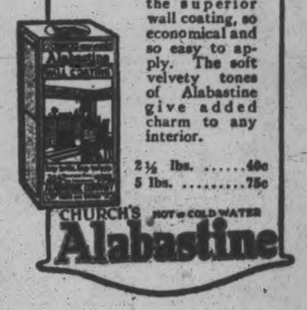

Remarkable! Outstanding!! Big Purchase Sale!!!

300-Three Hundred Pouch Bags-300

NEWEST IN STYLE — NEWEST IN SHAPE — NEWEST IN COLORS

A remarkable assortment of choice Bags we secured from a prominent manufacturer of leather goods at a mere fraction of their real value. Bags you will be proud to carry. Bags to match up with any coat or costume. One of the most outstanding big values we've offered. Choose them Saturday. On Sale sharp at nine o'clock, (Street Floor) your choice, each.....

$1.89

VOCATIONAL WORK OF 'Y' EXPLAINED

Kiwanis Speaker Tells Of Methods Used in Picking Jobs For Boys.

The Kiwanis Club had, as the luncheon speaker to-day, William R. Cook, General Secertary of Boys' Work in the Y.M.C.A. throughout Canada and Newfoundland.

Mr. Cook gave a review which was both interesting and educative on the vocational counselling which the Y.M.C.A. does for the boys of this country "Vocational selection is an employers' problem, vocational education is a community affair, and vocational counselling is that which helps boys find themselves out in relation to life and to their future occupation" said the speaker. This form of training, as yet is not a science but it is developing fast. There was a time when boys chose their vocations from the stars under which they were supposed to be born or from having the palms of their hands read, or in various other suggesting ways.

In vocational counselling the Y. M. C. A. does not tell boys what they should be but an attempt is made to make him find out his own place in life through discovering what he likes. After the boy has made his choice he must then ask himself the question as to whether or not he would be able to stand the strain of such an occupation.

In making a choice there are many questions which come up, such as that of temperament, or what are his likes and his dislikes; whether he likes working with people or things; does he prefer working indoors or outside; could he carry responsibility, and for this question it is generally considered what kind of a part he has taken in school and church-life. "His aptitudes are considered, and these may be put under the following headings," said the speaker: "Artistic, literary, and humanic, scientific, commercial, mechanical, constructive, and executive. All these overlap with each other, and as often as they overlap there can be found a vocation that will include two or more aptitudes."

When a boy makes a choice of a vocation four things should be considered: his desire for security, recognition, or the desire to be sociable, new experience, and intimate response.

The third phase about vocational counselling is knowing the job, and for this the boy should inquire if the vocation is overcrowded, not only at home but in foreign countries, and the principal thing of all is for him to find himself out as regards his relation to society, and if his character is one that everyone would like.

The booster for the day was Charles Cummer and he gave as his boost a short talk on the advantages of the Y. M. C. A. to the boys and men of this city. Miss Greta LeBarr was the special soloist. The guests were Doug Loomis, Fred McNeely, G. H. Roper, William R. Cook, and Miss LeBarr.

DR. BOX NAMED

TORONTO, April 1 (CP)—Hon. Dr. Forbes Godfrey, Minister of Health, today announced the appointment of Dr. Harold K. Box as honorary consultant to the Department of Oral Hygiene in connection with the dental health services of Ontario.

Dr. Box had done very valuable research work in investigating the cause and finding a better treatment for the disease generally known as Pyorrhea, the Minister stated. His appointment, he said, was made in recognition of Dr. Box's valuable contributions to science, which had been acknowledged throughout the world. Dr. Box's services will be given gratuitously.

GREAT PARADE DOMINION DAY

Committee Working Energetically To Plan Biggest Procession Ever in City.

EVERYBODY NEEDED.

Pageantry, indicative of the history, resources, and industry of Canada, will be included in the Dominion Day procession now being arranged by an energetic committee headed by Dr. J. J. Craig. It is prophesied by those in charge that this will be the largest procession ever held in Peterborough, circus parades not expected, and every citizen, club, lodge, factory, and store is urged to start preparations for a fitting representation of some phase of Canada's life. There will be a place for everybody, and ideas, entries, and offers of help will be gladly received by every member of the committee.

The committee consists of Dr. Craig (chairman), Fred Hills (secretary), Mrs. J. A. Aylmer and Mrs. Frank Lynch, and Messrs. Reg Turner, T. Barrie, G. Matthews, J. H. Seels, W. R. Breyfogle, G. A. Gillespie, D. J. Holland, M. J. Maher, J. Abraham, W. D. Campbell, W. H. Lytle, Dr. J. C. Green, A. Troop, and A. J. Reynolds.

OBITUARY.

MICHAEL O'BRIEN

There passed away this morning in this city after a short illness, Michael O'Brien. The deceased was born in the Township of Douro and has lived there all his life. He leaves to mourn his loss four daughters, Mrs. Fred Hyde of Rochester Mrs. P. Shannon of Spencerville, Mrs. T. Burke of Downer's Corners and Mrs. Michael Condon of Otonabee, and four sons, William of Douro, Francis of Otonabee, Martin of Rochester and John at home.

The funeral will be held on Sunday at 2.30 p.m. from his late residence, Douro, to St. Joseph's church and cemetery, Douro.

JAMES DEVLIN

There passed away in Indian River this morning James Devlin, aged 82, a life-long resident of Otonabee. He leaves to mourn his loss six sons, Dr. R. J. of this city, J. A. of Saskatchewan and John, David, Frank and Joseph at home, also one daughter, Miss Hannah at home. His wife predeceased him some eight years ago.

The funeral will be held on Monday morning to St. Joseph's church and cemetery, Douro.

Pneumonia Left Her With A Bad Cough

Mrs. W. R. Bennett, 2307-14th St. West, Calgary, Alta., writes:—"Over a year ago, before my twins were born, I had an attack of pneumonia which left me with a very bad cough.

Being under the doctor's care, he tried first one thing and then another, but I coughed day and night.

A friend brought me a bottle of

Dr. Wood's Norway Pine Syrup

for to try, and after coughing for two months and taking four six ounce bottles of cough medicine, I got rid of my cough with one and a half bottles of Dr. Wood's Norway Pine Syrup."

Price 35c. per bottle, large family size 60c.; put up only by The T. Milburn Co., Limited, Toronto, Ont.

CURIOUS ASPECT IN MINE DISTRICT AS WORK STOPS

Neither Strike Or Lockout in Existence When Wage Agreement Expires.

NO SOLUTION.

Neither Miners Nor Owners Will Yield—Public Not Much Interested.

CHICAGO, April 1 (C. P.—The coal mining industry in the central competitive field to-day entered a curious aspect, neither strike nor lockout. Thousands of miners were forced into idleness as the Jacksonville wage agreement expired at midnight last night. Many temporary agreements have been made to continue work, but it is apparent that a large portion of the two hundred thousand miners had laid aside pick and shovel pending a solution of the problem that a conference of men and owners failed to solve six months ago.

Operators estimated a hundred and fiftyt housand in Pennsylvania, Ohio, Indiana, and Illinois, had suspended work. In Iowa, Kansas, Missouri, Arkansas, and Oklahoma forty thousand men were affected by wage agreements likewise expiring.

The union men are as firm as operators. The operators say they can not continue the Jacksonville agreement and survive, while the miners say they can not accept a wage cut.

With warm weather approaching, and more coal in storage than ever before, the public did not take much interest in the situation.

'QUAKE IN JAPAN.

LONDON, April 1 (C. P.)—A despatch from Tokio says a heavy earthquake was reported this morning throughout Western Japan. Districts which suffered in the disaster last month are panic stricken, but from reports received there appears to have been no casualties.

HOCKEY RESULTS.

The scores of hockey games played last night were as follows:

National League.

xaCanadiens 1, Montreal 0.
x12,05 minutes overtime.
aCanadiens win round 2 to 1.
aBoston 4, Chicago 4.
aBoston wins round 10 to 5.

Made in Canada for Canadians

SHREDDED WHEAT

Canadian wheat-finest in the world-made digestible by shredding and baking. Eat it with milk for any meal

Purity

Pure cane sugar—rich sweet cream. Golden yellow cubes of deliciousness. No candy is purer or more wholesome.

Packets 5c.
Wax-wrapped inside.
Also in bulk, 49c. per lb.

Niagara CREAM Caramels

By GAY BROS., NIAGARA FALLS, ONT.

FREE Solid Walnut End Table

A gracefully-designed end table of SOLID WALNUT will be given with every Special SANI-BILT Suite at $199.00, during SANI-BILT Week *ONLY*.

THE J.C. Turnbull CO. LTD.

Deferred Payments

IF DESIRED—At a moderate extra charge, which can be arranged at time of selection.

3 piece full size suite $199 April 2nd to 9th ONLY

Sani-Bilt Chesterfield Suites

By the Car Load, in preparation for

NATIONAL SANI-BILT WEEK

Every One Different - Every One New - Every One Mothproof

By purchasing in car-load lots we were able to secure price concessions that could not be obtained any other way. Every Suite personally selected. No two alike. And, remember, a whole car-load of them to choose from. The greatest values in high-grade Chesterfield Suites ever offered in Canada. We are co-operating in this nation-wide Sale, and taking advantage of all price concessions and quantity buying to give you the choicest Sani-Bilt Chesterfield Suites at a lower price than you ever thought of before.

The idea of Snyder's in this National Sale Event is to concentrate public attention upon the one supreme fact—that Snyder's Upholstered Furniture is absolutely mothproof, and to emphasize their free replacement guarantee against damage by moths. Upholstered furniture is more susceptible to moths than any other kind, but with the Snyder process of protection you are assured absolutely against moths of all kinds. Snyder's Sani-Bilt Chesterfield Suites are famous throughout the Dominion for their beauty and the up-to-dateness of their designs, strong dependable frames, perfect spring construction, expert upholstering, and every one is luxuriously comfortable. See these Suites to-morrow. Not one or two to choose from, but a whole car-load of them. Bought at a car-load price and to be sold at car-load price reductions during Sani-Bilt Week.

DO NOT BUY without the Sani-Bilt GUARANTEE TAG

Avoid imitations—do not be misled if someone says, "Madam, this suite is guaranteed to be treated against moths", or "This suite is guaranteed mothproof." Just ask him if he will give you a guarantee —in writing—to replace the suite, should it be damaged by moths.

The Snyder Sani-Bilt Guarantee is a replacement guarantee and it is an absolute guarantee. Snyder's Limited guarantee to replace any and every Sani-Bilt Suite of Upholstered Furniture, if moths do the slightest damage. And this written guarantee accompanies every piece.

THE

Soft, Restful Tones in This Choice Chesterfield Special at

$259

Are very acceptable to the big vogue of self-tone or bright cushion effects. It has all the finest features of the best Sani-Bilt Suites. A very charming model for the best of living-rooms. The covering is a soft rich walnut brown English mohair, with reverse cushions of French silk tapestry with black ground and a beautiful design in richly blended small floral design.
Exceptional value at this low price.

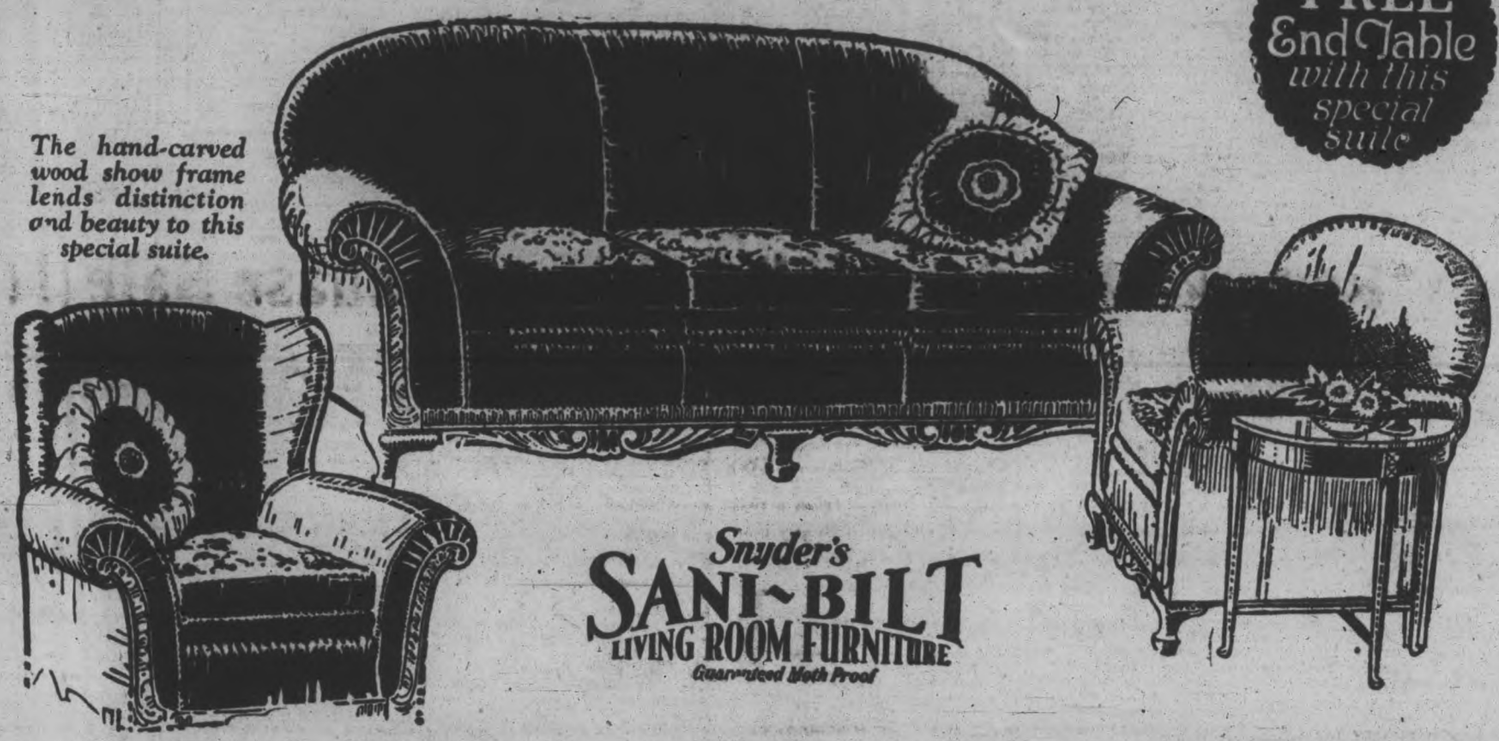

The hand-carved wood show frame lends distinction and beauty to this special suite.

Snyder's SANI-BILT LIVING ROOM FURNITURE Guaranteed Moth Proof

FREE End Table with this special suite

The Turnbull Co. Big Personally Selected CHESTERFIELD SUITE SPECIAL

April 2nd to April 9th Only

With Solid Walnut End Table FREE

$199.00

This handsome Living-Room Suite is full size and has the best of frames, oil-tempered springs and webbing in its construction. Nothing but the cleanest of new filling is used in its inside make-up. Spring edge seat and back and separate spring cushions. Look at the smart design, its beauty accentuated by the walnut-finished wood show frames with its hand-carved decorations. The covering is a beautiful rich shade of walnut in fine English mohair, with reverse cushions of handsome silk tapestry in wonderful blending of rich color combinations. After this week the regular price of $250.00 prevails. Many other color combinations exclusive to this Store.

Live Out of Town?

Then reap the advantage of this great 7-Day Chesterfield Suite opportunity. You have unrestricted choice of a whole car-load at prices so low you'll be amazed.

Drop a line to tell us your particular fancy for a Chesterfield Suite, or whether you would like it on the deferred payment plan.

We will gladly send you descriptions of different Suites, prices and terms of payment.

Remember! Every Chesterfield Suite

has an iron-clad replacement guarantee against moths. See the guarantee on every piece.

Another Big Turnbull Special for Sani-Bilt Week at $169.50

THREE-PIECE SUITES

Covered in very handsome brocaded mohair and velvet, in very choice color combinations of French grey and Persian rose. This Suite combines all the best structural and upholstering features of the Snyder Sani-Bilt Suites.

This Very Restful Chesterfield Suite Speclal $185.00

Has all the best features of Sani-Bilt Living-Room Suites. Two luxuriously upholstered Chairs and Chesterfield. All have separate spring cushions. Covered all over with a very rich taupe brown English mohair of extra fine quality, with reverse cushions covered with fine English silk tapestry in very pleasing color tones. Certainly a Suite to be proud of. Exceptional value during Sani-Bilt Week.

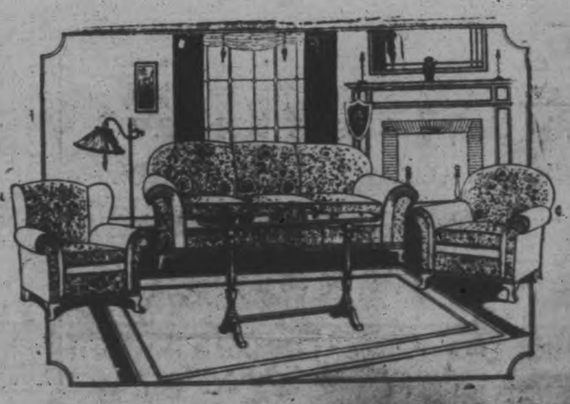

WOMEN'S PAGE

CHURCH BOARDS BANQUET CHOIR

Happy Social Evening Held in Knox Lecture Hall.

GOOD PROGRAMME.

Last evening members and ex-members of Knox Church Choir were the guests of the Official Boards of that congregation when all together about 125 gathered in the Lecture Hall to enjoy an excellent supper provided in their usual fine style by the wives of members of these Boards, under the leadership of Mrs. R. Johnston. Feasting, interspersed with fun in the form of a sing-song, made a fine introduction. Mr. Alex Donnelly acted as song leader and elicited the harmonies sometimes in unison and sometimes in competition.

Thereafter, under the skillful chairmanship of the minister, the Rev. Mr. McDonald, a programme of entertainment and eulogy was carried through with great enjoyment to all. Instrumental selections were given by Miss M. Hetherington and Mr. A. Robertson, while Mrs. Hazel Davidson-McLelland delighted everyone with her inimitable readings. The choir were toasted in clever, witty speeches by Messrs. Clark and Laing, suitable replies being given in original style by Messrs. Gerrard and Pitchford. The ladies and others who had assisted were remembered in votes of thanks advanced by Messrs. J. W. Buyers and J. Allen.

The acknowledgements of the choir were appropriately voiced by two members, Miss Gladys Chambers and Mr. Sydney Willis, and presented in his own happy manner by their president, Mr. H. J. McCannon. Mr Frank Gray had a final word of appreciation to give those who have done so much to make the services of praise worthy of the church.

Great credit is due to the committee who planned the whole affair and carried it through with enthusiasm and vim, everyone present declaring it was the best of the kind they had ever held.

SOCIETY

To-morrow, Mr. J. D. Collins, 104 McDonnel Street, will celebrate the eighty-eighth anniversary of his birth.

* * *

Miss Margaret Lynch has returned home after an extended visit with friends and relatives in Chicago, Minnesota and Detroit.

* * *

Mrs. J. A. Aylmer is the guest of Mrs. Peter Campbell, St. James' Court, Toronto, and attended the Toronto Skating Club carnival yesterday.

* * *

Miss Agnes Smith of Toronto is the guest of Mrs. F. D. Lee, Hunter Street East.

* * *

Mr. Gerald Rackham returned to Toronto to-day, after spending a few days with friends in the city.

* * *

Miss Caroline McDonald, who is in the city in connection with the exhibit of disabled soldiers' work being given in the Canadian Legion Hall, is the guest of her cousins, Mrs. G. Boucher and Miss Belcher.

* * *

Miss Clara Morris is home for the mid-season term of holidays from MacDonald Hall, Guelph.

* * *

Mr. Harry Foote went up to Stoney Lake this morning to spend the week-end at his summer cottage near Burleigh Falls.

* * *

Mr. David Armstrong of Keene is receiving congratulations to-day on the attainment of his seventieth birthday.

* * *

Afternoon tea, in charge of Mrs. J. H. Eastwood, was served by the Thursday Club during the progress of the exhibit being held under their auspices in the hall of the Canadian Legion. Tea was poured by Mrs. G. Munro, assisted by members of the organization. The table was prettily arranged with a large silver basket of daffodils.

* * *

Mrs. (Dr.) Coughlin of Belleville has been spending the past week with Mr. and Mrs. C. Rutherford.

* * *

Mr. Felix Brownscombe went up to Stoney Lake this morning to spend the week-end at his summer cottage near Burleigh Falls.

* * *

Miss Ruby Feir of Omemee is visiting Mr. and Mrs. J. A. Feir, Aylmer Street.

* * *

Some of the senior readers of The Examiner will recall that the late Sir Charles Hibbart Tupper, whose death occurred on Wednesday in Vancouver, B.C., was at one time a guest of the late James Stevenson and Mrs. Stevenson at their residence on Simcoe Street, now the club-rooms of the Knights of Columbus. This visit took place during the late Mr. Stevenson's first election campaign, when he defeated the late Senator Cox. Sir Charles Tupper, Rt. Hon. Sir John A. Macdonald, and Hon. A. Chapleau, afterwards Lieutenant-Governor of Quebec, were Mr. Stevenson's guests while assisting him in his campaign in West Peterborough.

* * *

Mr. D. D. Brown, manager of the Bank of Toronto, Keene, was in the city to-day.

The share of the United States in world crop production is reported as follows: corn, 66.6 per cent; cotton, 59. per cent; tobacco, 38.3 per cent; oats, 38 per cent; wheat, 17.2 per cent; barley 15.3 per cent; potatoes, 6.1 per cent; rye, 4.8 per cent.

Evening Examiner Fashions

A New Party Frock

Exceedingly dainty is this charming frock for the small girl. The skirt has three pointed tabs sewn to a foundation which is attached to the bodice having short pointed sleeves and gathers around the neck and at the front of each shoulder. A note of contrast may be introduced by the use of ribbon for the girdle and rosettes as in View B. NO. 1537 is in sizes 4, 6, 8 and 10 years. Size 6 years requires 1¾ yards 36-inch material, or 1¼ yards 44-inch, and ½ yard 36-inch lining for foundation skirt; 1 yards 36-inch ribbon for trimming. Price 20 cents the pattern.

Our new Fashion Book contains many styles showing how to dress boys and girls. Simplicity is the rule for well-dressed children. Clothes of character and individuality for the junior folks are hard to buy, but easy to make with our patterns. A small amount of money spent on good materials, cut on simple lines, will give children the privilege of wearing adorable things. Price of the book 10 cents the copy.

Pattern Purchase Coupon

Address Fashion Department, Evening Examiner

No. ..... Street .....

Name .....

Pattern Number .... Size ...

Town .....

Province .....

Amount Enclosed .....

Price 20 cents each—coin preferred

SAINT and SINNER

By ANNE AUSTIN

(Continued from yesterday.)

Faith had been hoping against hope that the nurse would not permit her to see her brother-in-law but that white-clad young person welcomed her eagerly.

"I'm so glad you've come. He's been begging me to phone for you Miss Lane. But you won't stay long —five minutes perhaps? He's very weak you know."

"It's Faith Chris" Faith said softly as she bent over the long still form in the high narrow white bed.

"Faith? Didn't Cherry come?"

"Cherry can't come you know Chris" Faith told him gently. "She's —she's in jail. Don't you remember?"

"Oh yes" he said vaguely weakly. "Did she send me a message? I've written to her every day and she won't answer my letters. Does she get them?"

"I don't know Chris. Probably the warden has been instructed not to let her communicate with you. How do you feel Chris?"

"Terrible" he moaned moving his head restlessly. "Did Cherry send me a message?"

Faith weakened suddenly betrayed her sister for the first time. "She wrote you a letter Chris. She—she cried in court when she read in the papers about your illness." Impulsively she drew Cherry's scribbled love letter out of her handbag and put it in the weakly outstretched hand.

"I can't see to read it" he groaned as his hand dropped limply back to the crinkled white counterpane. "Read it to me Faith."

Faith conquered her aversion for the man who had brought all this trouble upon her beloved little sister and in a monotonous voice read what Cherry had written—not for Chris' eyes but for the press:

"Chris my darling husband: My heart is too full to write much dearest but I want you to know that I would be at your bedside night and day if it were possible. I had counted so much on your sitting beside me during the trial giving me the support of your love and tenderness. But my innocence shall bring me through this terrible ordeal and thank God you will escape it. For I shall be cleared and you will never be brought to trial. Be of good courage my beloved and get well as quickly as possible so that when it is all over we can be together again. I love you my husband. Your devoted wife Cherry Lane Wiley."

The dull black eyes brightened the mustached mouth twitched with a tremulous smile. "She—she wrote that Faith? You're—you're not fooling me? Let me have it. I want to feel it. I want to kiss it."

Faith did not answer but she slipped the scribbled message into the white-fingered hand that trembled for it.

"I—I thought she hated me" Chris Wiley said in a low voice.

Faith bit her lips to keep back the words—"She does! She does hate you! What did you do to Cherry Chris?"

She was glad when a rustle of starched garments told her that the nurse had entered the room. Bending over her brother-in-law she laid her cold lips upon his cheek then without a word she almost ran out.

To Bob who was waiting for her in his car before the hospital door she gasped in a sob "What is the matter with me Bob? Why can't I hate people whole-heartedly like Cherry can? Am I weak a fool? I'm sorry for Chris Bob. Oh the world is a terrible place to live in Bob! It would be better for all of us if we had never been born!"

"Not better for me" Bob told her gently. "For you see dear in spite of all this hell we're going through now I'm glad I'm alive for I love you and you love me."

Faith looked long and intently at the "twelve good men and true" who had at last been accepted by both the defense and the prosecution and sworn in by the clerk of the county court as jurors to pass upon the evidence in the case of "The State versus Cherry Lane Wiley."

"I can pick 'em can't I?" Cherry whispered to Faith a low gurgle of laughter in her throat. "A sweet bunch of daddies if I do say it myself. Look at the red-headed old boy ogling me already! I'm going to have every last one of these thrill-hungry old darlings in love with me before this case is over. You just watch me!"

"They look terribly bored to me all except the red-headed man" Faith retorted. "I wonder if all juries look as if they were about to go to sleep, or as if they were low-grade morons."

"Churchill says no lawyer wants a smart jury" Cherry laughed guardedly behind her handkerchief for she knew quite well that thirty pairs of eyes belonging to as many reporters were fixed upon her and that her every expression was faithfully reported in every newspaper throughout the country. "Our kind of people—all of them darling" she went on exultantly. "Ordinary working people—not a rich man among them thank heaven. Couldn't be better I suppose. Anyway Churchill's tickled to death and Banning would be sore as a boiled owl if he didn't feel cock-sure that he'll get a conviction anyway."

"Sh-h!" Faith warned her. "Banning's ready to make his opening address to the judge and jury. This is going to be hard honey. He'll state his case what he expects to prove you know. Don't get angry, darling. Please! Hold tight to my hand."

When Banning began to speak, Jim Lane reached for one of Cherry's cold little hands, Faith for the other. But Cherry raised her bright head gallantly, fixed her wide, childish eyes of gold, fringed with bronze unwinkingly upon the wiry little district attorney, whose opening words were delivered in a deceptively calm and reasonable voice:

"May it please the Court and gentlemen of the jury: this defendant, Cherry Lane Wiley, has been indicted by the Grand Jury of this county for the crime of murder in the first degree, alleged to have been committed by her on the 25th day of November of this year in this city and in this county, by striking the head of Ralph Cluny with a heavy Chinese porcelain vase, fracturing the skull of the said Ralph Cluny, and bringing about his death."

The district attorney paused, dramatically, and in that pause the scratching of pencils flying over copy paper at the press tables behind him could be heard all over the suddenly breathlessly quiet courtroom.

Cherry's fingers tightened over Faith's but across the pale, exquisite face of the girl accused of murder there was not a flicker of fear. The wide, golden eyes regarded the district attorney with what looked like polite attention—nothing more.

Banning's voice, when it resumed, was louder, harsher: "To substantiate that indictment the People have evidence of the guilt of this defendant. And before I go into a statement of those circumstances, I wish to impress upon the Court and the gentlemen of the jury that the State will be satisfied with no verdict that does not carry with it the death penalty!"

As Banning thundered out the last two words, Cherry smiled faintly, her head higher than ever, but the bright coral of her lips had faded to the color of ashes of roses.

(Copyright, 1927, NEA Service, Inc.)

A British army regiment recently returned from Constantinople to England after being absent 18 years and having served in eight countries.

DRESS

By MARY MARSHALL

This is the white crepe de chine sleeveless tennis frock designed by Jane Regny of Paris.

There are a number of things to take into consideration in the making of a tennis frock and no doubt the designer who sets herself this problem of devising a new tennis frock waits for a time and all her senses are alert.

The frock must be in keeping with the prevailing mode, it must be a little different from all tennis frocks that have gone before, it must be of a material light enough and adequate enough to meet the requirements of the tennis player, it must be in a measure becoming, and it must give no hindrance to free motion of the game, and withal it must hold together come what come may.

Dressmakers as a rule are not tennis players. If they do take a few hours' relaxation on the tennis court they aspire to no sort of championship. So it sometimes happens that a dress is designed with perfect confidence on the part of the dressmaker, only to be turned down by the ardent tennis player whom it was meant to please. There are bodily contortions incidental to the game that are undreamed of by the dressmaker—poses of the body that no dressmaker's model could strike if she chose. Yet tennis has become a fashionable sport and even tennis champions are usually smartly dressed.

So it is that the making of a tennis frock that really comes up to the requirements of sport and fashion is something of an achievement, and may bring more fame than the making of the most ravishing evening gown.

Jane Regny, who is well known in France as the maker of smart sports clothes, has made a tennis frock this spring that has already gained renown. Yvonne Davidson is the author of another tennis frock that has been spoken of with much enthusiasm.

One thing seems to be settled—and that is that a one-piece frock is more appropriate, smarter and more comfortable for the swift game of tennis than the separate sport skirt, blouse and sweater than sometimes are chosen for this purpose. And usually this frock is sleeveless. A sweater is often worn over the frock—but a sweater that may easily be pulled off when the player warms up to her game.

(Copyright, 1927, by The McClure Newspaper Syndicate.)

Renew Your Subscription

HOROSCOPE

The Stars Incline, but do not Compel.

For Saturday, April 2, 1927.
(Copyright, 1927, by The McClure Newspaper Syndicate.)

Until late in the day the planetary aspect tend to uncertain conditions on the planet Earth, according to astrology. The evening hours should be lucky.

Many puzzling and confusing events are to take place in the next few months, the seers prophesy.

Greed and hatred will precipitate bloodshed in far countries and will involve Anglo-Saxons with Orientals in new contests or power.

When world influences are sinister they are reflected in individuals and for this reason crime will continue to be widespread and uncommonly successful in the United States.

Desire for money is to inspire forgeries that involve large amounts, it is foretold, and the government may be involved in tremendous frauds.

This is not a favorable sway under which to seek positions or employment. The worst side of one is easily discovered while this direction of the stars prevails, it is asserted.

There is a sign of medium promise for those who marry under this rule of the planets. They will be more fortunate in money matters than in mutual understanding, it is forecast.

Engineers and bridge-builders are to prosper exceedingly in the coming year, which will bring much work in foreign lands.

Military men are now subject to a planetary government in which they are likely to be most prominent. Great activity is indicated in army matters in all parts of the world.

Thrift should be practised conscientiously in the United States where large contributions of money will be asked to aid the unfortunates of the world.

Again it is foretold that fashion will react toward modest modes and women are to cultivate many of the homely virtues.

Cotton and rubber are to focus much attention all through the spring. The government at Washington is to consider many financial problems.

Persons whose birthdate it is probably will have a year of prosperity due to their own efforts.

Children born on this day probably will be strong and healthy. Many athletes are born under this sign.

Women Tell

Others how this new hygienic pad discards easily as tissue—no laundry

By ELLEN J. BUCKLAND
Registered Nurse

BECAUSE one woman so advises others, and because doctors so urge, most women are deserting the old-time "sanitary pad" for a new and better way.

Eight in 10 better-class women now use "KOTEX."

✓ Discards as easily as tissue. No laundry, no embarrassment.

Five times as absorbent as ordinary cotton pads.

Deodorizes, thus ending *all* danger of offending.

Obtainable at all drug and department stores simply by saying "KOTEX." You ask for it without hesitancy.

Be sure to get the genuine. Only Kotex itself is "like" Kotex. Pro old ways a needless risk. In fairness to yourself, try it.

KOTEX
No laundry—discard like tissue

Like a lighthouse on a rocky shoal, advertising steers you into safe harbors where honest merchants sell at fair prices. Read the advertisements every day. Make them your shopping pilots.

The WILLIAMS PIANO

Made by the largest producers of pianos in Canada. Established in 1849. Sold by reputable dealers everywhere on a fixed price basis. Prices Range from $450 to $3000.

The Williams Piano Co. Limited
Oshawa - Ontario

J. M. Greene Music Co.,

Home of Good Music.
We are Exclusive Representatives.
Charlotte Street.

HYDRO BUSSES HAVE STOPPED

If you need anything from the Drug Store
Just Phone 332. Bicycle Delivery
Nugent's Stomach and Liver Tonic 65c
GOOD FOR COLDS, GRIPPE AND FLU
NUGENT DRUG CO. — Frank Greatrix, Prop.
PHONE 332. WE DELIVER. 386 GEORGE ST.

Have Nice Hands

There is nothing in Sunlight Soap to roughen the hands or make them smart.

It is all pure soap—free from harsh chemicals and adulterants, a help rather than a hindrance to having nice hands.

Then in the laundry or for dishwashing, cleansing woodwork or linoleum — for cleaning silver, for brightening up the whole house — there's nothing like Sunlight. $5,000 Guarantee of Purity.

LEVER BROTHERS LIMITED, TORONTO

S706

Sunlight Soap

A Delightful Surprise

A DELIGHTFUL surprise awaits you in our wide variety of the very latest Baby Carriages. We are now showing the Lloyd Loom woven line because it includes the most attractive Carriages on the market, and is sold at remarkably low prices. Lloyd Carriages are spirally woven on the famous Lloyd Loom out of single strands of wicker, without short ends, seams or corners to catch clothing or scratch baby. The loom weaves wicker in a spiral manner, shaping Carriages that are bowl shape, roomy, comfortable and attractive. They are made in Canada by Canadians, and have been designed to meet the needs of Canadian mothers. Come in and see them.

Used Furniture Exchange

We allow a fair valuation for used furniture in part payment of new merchandise. The balance in easy weekly payments.

Home Furniture Co.

H. FLORENCE
Phone 1428 - 208 Charlotte St.

Sweet Companionship— any hour of the day

Oh Henry!

Dollar quality candy, in a 10¢ size.

Made in Montreal by
WALTER M. LOWNEY CO. Limited

BOBBY THATCHER — Breaking Home Ties — By GEORGE STORM

If You Need a Tonic, Get the Best!

Mrs. Sophie Salway of 135 Wilson St., Woodstock, Ont., (picture above) said: "I had had an operation and was expecting to have to undergo another. I was in a very poor state of health—was weak, it seemed that all my strength had left me. I could not do anything. It was quite necessary that I have a good tonic to make me strong enough for my second operation so I took Dr. Pierce's Golden Medical Discovery and it soon had me well and strong, and I came thru the operation without any trouble. Several other members of my family have taken the 'Golden Medical Discovery' with equally good results and all have words of praise for it."

Ask your druggist for Dr. Pierce's Discovery, in tablet or liquid form, or send 10c for trial pkg. of tablets to Dr. Pierce's Laboratory, in Bridgeburg, Ont.

ADVERTISE IN THE EXAMINER

RAILWAY TIME-TABLES

CANADIAN NATIONAL RAILWAY
(Time-table corrected to date)

No. 96—7.00 a.m. for Port Hope, Oshawa, Toronto, Buffalo, and main points east of Port Hope.
No. 93—9.20 a.m. for Lindsay, Blackwater Orillia, Midland and Toronto.
No. 95—8.25 a.m. for Hastings, Campbellford, Belleville, Brockville and Montreal.
No. 371—8.30 a.m. for Lakefield.
No. 92—12.00 noon for Port Hope, Cobourg, Ottawa, Montreal, Oshawa, Toronto, Hamilton, Buffalo and making connections with the International Ltd. for London, Port Huron and Chicago, also makes connection for Philadelphia and New York.
No. 106—12.15 p.m. for Hastings, Campbellford, Belleville, Kingston Brockville, Ottawa and Montreal.
No. 375—12.20 p.m. for Lakefield.
No. 95—5.25 p.m. for Lindsay, Blackwater, Orillia, Midland, Toronto and makes connection with the "National" for Winnipeg and Vancouver
No. 99—8.19 p.m. for Omemee and Lindsay.
No. 94—9.12 pm. for Port Hope, Kingston, Cornwall, Montreal, Quebec, Halifax, Boston, Portland Carries through sleeper to Montreal

CANADIAN PACIFIC RAILWAY.
Effective Sunday, Sept. 26.

GOING EAST—
11.59 a.m.—Norwood, Havelock, Bonarlaw, Tweed, Perth, Smith's Falls, Kingston, Ottawa, Montreal and intermediate points daily. On Sunday this train proceeds east only as far as Havelock.
6.10 p.m.—Indian River, Norwood, and Havelock. Daily except Sunday.
12.36 a.m.—Havelock, Tweed, Kingston, Perth, Smith's Falls, Montreal, St. John, Boston and New York. Daily except Saturday.
1.50 a.m.—Havelock, Tweed, Guelph, Perth, Smith's Falls, Ottawa.
GOING WEST—
4.55 a.m.—Myrtle, Toronto, Guelph, Goderich, Hamilton, Galt, Woodstock, St. Thomas, London, Chatham, Detroit, Chicago and New York. Daily.
5.40 a.m.—Toronto (Yonge Street), Owen Sound, Teeswater and intermediate points between Peterboro daily.
7.35 a.m.—Toronto, Hamilton, Brantford, Buffalo, New York, Galt, New York, Galt, Woodstock, London, Chatham, Detroit and intermediate points. Daily except Sunday.
7.00 a.m.—Bethany, Lindsay, Orillia, Port McNichol and intermediate points. Daily except Sunday.
8.30 p.m.—Toronto, Hamilton, Brantford, Buffalo, Rochester, Boston, Woodstock, London, Windsor, Detroit, Chicago and intermediate points between Peterboro and Toronto. Daily.
6.15 p.m.—Lindsay, Toronto and intermediate points. Daily except Sunday.

SURVEYOR.

F. T. WEBSTER, Ontario Land Surveyor, Registered Professional Engineer, formerly of Ottawa. Phone 2540.

BARRISTERS AND SOLICITORS.

GORDON & O'BRIEN— Barristers Solicitors, Notaries. Money to loan on easy terms. Special attention to Patents and Trade Marks. Phone 219. Hon. G. N. Gordon, K.C., J. A. O'Brien.

J. R. CORKERY, Barrister, Solicitor, Notary Public. Office Ground Floor, 414 Water St., Peterborough Five doors North of Hunter Street. Money to loan at current rates on easy terms.

S. T. MEDD—Barrister, Solicitor, Notary. Office over the Dominion Bank, corner of George and Simcoe streets. Telephone No. 22. Private funds to loan at current rates upon easy terms.

R. H. HALL—Barrister, Solicitor, etc., Peterboro, Ont. Office, corner of Hunter and Water streets, over the Canadian Bank of Commerce. Trust Funds to loan on easy terms of payment.

JAMES FORDYCE STRICKLAND—Barrister, Solicitor, Notary Public, Peterboro. Phone 191. Money to loan. 375 Water street.

WILFRID P. HUYCKE, Barrister, Solicitor. Notary Public. 395 Water street. Telephone 239.

PECK, KERR & McELDERRY, Barristers, Solicitors and Notaries, Office, Water street, Peterboro. Money to loan at the lowest current rates of interest. Telephone 1950. E. A. Peck, F. D. Kerr, K.C., V. J. McElderry.

MEDICAL.

DR. BUCHANAN, F.R.C.S., Edinburgh M.R.C.S. Eng., L.R.C.P., London, Eye, Ear, Nose and Throat Specialist. Hours 9-11, 2-4 p.m., and 7-8 p.m. Phone 519. Office, corner Water and Murray streets.

DR. C. U. CRAGG, Eye, Ear, Nose and Throat; office, Clinic building, cor. Charlotte and Reid; phone, office 2000, house 1018.

OSTEOPATHY

MARY E. DAVIDSON, Osteopath, 168 Brock St., Apartment 1. Hours 2 to 5 p.m., and by appointment. Telephone 2830W.

BOYS ENTERTAIN CLASS OF GIRLS

Organized Classes of Madoc United Sunday School Have Banquet.

GOOD PROGRAMME.

MADOC, April 1.—A delightful social evening was enjoyed by some of the young people of the United Church when Rev. Mr. Foster's Sunday School class of senior boys, "L. O. C.," entertained Mrs. Foster's "Star of Hope" senior girls' class and the officers of the Sunday School.

Much well-deserved praise was given the boys for the splendid manner in which they had arranged the banquet, decorating the tables artistically in red and white, preparing an enjoyable programme, and looking after the comfort of their guests in every way.

The speeches made in connection with the toasts were particularly well prepared, and many favorable comments were heard regarding the interesting and enjoyable addresses that were given by those proposing and responding to the toasts. These were as follows:

To the King, proposed by Archie Ashley, who acted as chairman for the evening.

To the Empire, proposed by Herb. Caskey and responded to by James Wood, who spoke on Canada; Hazel Ross, who took Australia as her theme, and Donald Whytock, who took India.

To the church, proposed by J. B. Hough and responded to by Norma Fair.

To the Sunday School and Y.P.S., proposed by T. E. D. Nickle, responded to by Georgina Phillips, Carl Smith, Mrs. J. E. Marcellus and Muriel Roushorn.

To the guests, proposed by James Wood, responded to by Mrs. J. B. Hough and Mrs. A. H. Foster.

To the hosts, proposed by J. B. Hough and responded to by A. Ashley and Rev. A. H. Foster.

At the conclusion of the toast list a recitation was given by James Wood, who impersonated the French habitant in excellent manner in Drummond's "Dat Stove-Pipe Hole." This was followed by a vocal duet, given by Misses Norma Fair and Muriel Roushorn, which was heartily encored. This brought a very pleasant evening to a close, except for the hosts, for the boys then had to be introduced to the dish-pan, and as one of them remarked afterwards, "That's news, too, and worthy a place on the programme"; and so it is, for it may plainly be seen that the young men did not shirk any of the duties that devolved on them in the giving of this very successful banquet.

PAPER ON BOOKS IS GIVEN LEAGUE

Most Interesting Address Read at Norham By Mrs. Bert West.

REGULAR MEETING.

NORHAM, March 31.—The People's League meeting held in the hall on Monday evening was well attended. Miss Lulu Mitchell, the president, opened the meeting with the singing of "He Leadeth Me," Mrs. David Evans read an explanation on the lesson, which was read by the president. The pastor conducted a spelling match with words taken from Psalm 119, but had to resort to less familiar passages before the spellers were forced into their seats. Gorden Mitchell and Douglas Knight were captains of the sides. Ida Bertrand read a paper on "Naming the Church." This was a story of a king who built a church and gave it his own name, as he had paid for all the material. He afterwards changed the name and called the church after a poor lady who belonged to the parish who had nothing to give but who was kind to the horses which were used in hauling the material. The king decided that her kindness was a greater contribution under the circumstances than his own gift of money.

Mrs. Bert West gave the following paper on "Books":

"When our forefathers came to Canada the only way they could reach the interior of the country was by following trails through the woods and over streams, rivers and lakes. As they made their way across the prairie they followed trails made by the Indians long before the white man set foot on American soil. The hardships and thrilling experiences of these early settlers as they moved back and forth on these trails developed in them fortitude, resourcefulness, self-reliance and rugged simplicity of life; and these splendid qualities have been handed down by succeeding generations to the young people of today.

"Every Canadian is thrilled by the stories of these early settlers, who made their way through the trackless forests and blazed new trails for those who were to follow them. It was through the hard and trying adventures of these strong and persevering men and women that the foundation of our great country were laid.

"The people of today do not have to go through the experiences of their forefathers. Yet every red-blooded young man is anxious to become strong and resourceful. The Canada of the future is calling for the very best of men. The boys of today must be prepared to answer that call. Just as the early settlers were experienced in camping and skilled in the art of woodcraft and outdoor life, so the young people of today should seek to develop the four-fold life.

"The chief business of a young person is to grow. All that he does should add to his development. The play life, the reading, the school days, the church and Sunday School days, one's relations with other young people and grown people should contribute to growth in wisdom, in stature and in favor with God and man. Some young people live lop-sided lives. Their intellects are well developed while they have weak, puny bodies. Some have good physiques but untrained minds, and there are those who will never succeed because they are not trying to obey the teachings of Jesus and are following the wrong trail.

"To succeed a young man should have plenty of schooling. He should learn all he can from nature, the great out-of-doors teacher. He should play hard, and form good healthy habits that will give tone to the muscle power, to the brain, and strength to the nerve. He should believe in the influence of his church and Sunday school, and know that he influences every life he touches and that every other life influences his. His aim should be to live so as to make the trail easier for others. A sound mind in a sound body has long been recognized as the foundation of all true usefulness and success in life. Fortunately for us we life in a land where the privileges of the best education money can buy are free and open to all. A boy is not very old when he realizes that there is a job for him, that he has a life work to attend to. His first real job is to attend school. The wise boy will not allow anything to interfere with his attendance at school.

"James L. Gordan says, 'Every youth should keep himself in touch with art, beauty, music and literature. A man is known by his books. A love of high-class literature gives a man a peculiar position in the community. The man who is well read is apt to be broad in his ideas and sound in his judgment.'

"We are living in the book age of the world's history. Thomas Carlyle, said 'The best university is a collection of good books. Books are within the reach of everybody today, and if you cannot build up a library on a cash basis there are plenty of firms that will supply you, if you pay one dollar down and a dollar a months afterwards.' Emerson said, 'Never read a book until it is a year old, never read a book until it is famous, never read a book unless you like it. There is no better investment for a home than a collection of good books. He who cannot find time to read does a splendid work for humanity when he places a score of good books in the pathway of others.'

"Thousands of books are being printed every year, but the great books of the past and the present are few in number and not hard to find. You need not be afraid of poetry, biography, history or the works of great scientists.

"He is not reading, who simply says over the words. A reader should master every page of a strong book before he turns it over. Lord Macauley, said, 'When a boy I began to read very earnestly, but at the foot of every page I stopped and obliged myself to give an account of what I had read on that page. At first I had to read it three or four times before I got may mind firmly fixed, but now after I have a book through once I can almost recite it from beginning to end.'

"F. W. Robertson, the great English preacher, was a great reader, but a slow reader. He mastered every page he read, studied and marked it well. That is why his public discourses were rich and beautiful. He made the thoughts and ideas of great thinkers his. These became like atoms of iron in his mental constitution.

"This is not a religious exhortation nor an experience meeting, but it is safe to say that a knowledge of the English Bible is as good as a liberal education. The great orators have plucked their plumes from that old Book. No man can afford to be ignorant of it.

Joseph Cook said, 'If an inhabitant of another planet were to visit our sphere, and should ask to see the most victorious, significant and precious object now known to man, I should unhesitatingly show him the Bible'."

SPRING FURNITURE STYLE SHOW

Commencing Saturday, we present our Spring Style Show and selling of new styles in Home Furnishings — the market's newest creations in beautiful things for the home. Special introductory prices add to the attractions and interest of this outstanding display of Furniture and

THE NEW IN DRAPERIES AND CURTAINS

SWISS PANELS
By the yard. Can be cut in widths to fit any window. Fine quality Swiss net with beautiful applique work in artistic designs. A most effective window decoration, in ivory, two-tone, and ecru shades. 2½ yards wide. Yard, $3.75, $4.00 and $5.00

SILK PANELS
Choice of several designs in this popular line. Plain with borders at bottom and all-over effects. All are finished with heavy silk bullion fringe. 42 and 48 inches wide. Regular $6.50, for **$4.50**

SCOTCH MADRAS
Colored, At
REDUCED PRICES
Our entire stock of Silk and Cotton Colored Madras marked down to clear. Shades of blue, rose, mulberry and brown, in two-tone effects; also combinations of blue and gold, green and rose and black and metal. 50 inches wide.
Reg. $1.25, for, yard 79c
Reg. $1.75, for, yard $1.29
Reg. $2.50, for, yard $1.50
Reg. $3.25, for, yard $1.75

FILET NETS
New spring goods, extra fine quality, latest designs. Suitable for any room. All are finished with dainty lace edging. Ivory and ecru shades. 45 inches wide. Yard, $1.00, $1.35, $1.50 and $2.00

FILET NETS
Splendid wearing quality. Choice of five designs. These were bought at a special price. Lace edgings, ivory shade and 45 inches wide. Regular price, $1.00, for, yard..... **79c**

FILET NETS
A choice of 10 designs. These are a substantial wearing Net and will wash well. Finished with dainty lace on edges. White and ecru. 36 inches wide. Regular price, 50c, for, yard..... **37c**

FRILLED CURTAINS
With plain colored borders, in gold, rose and blue. Made of crossbar marquisette. Complete with tie-backs. 2¼ yards long. Special, pair..... **$1.00**

FRILLED CURTAINS
Made from marquisette, crossbar design, in white only. Complete with tie-backs. 2¼ yards long. Regular $1.00, for, per pair..... **69c**

PANELS
In heavy bungalow and Tuscan nets. Several designs. Ivory and ecru shades. Finished with fringe at bottom. 36 inches x 2¼ yards. Regular price, $1.10, for, each..... **79c**

ENGLISH CHINTZ AND CRETONNES
A splendid range of new designs, in rich color combinations, in bird, Verdure and floral effects. 50 inches wide. Yard, 55c, 79c and $1.25

CHINTZ AND CRETONNES
In a large and comprehensive showing of the very latest designs and color combinations. 36 inches wide. Yard, 35c, 65c, 75c and $1.00

BARRYMORE RUGS
Guaranteed Axminster
Designs and colors suitable for any room. Conventional, Persian and medallion effects, in rich and effective colorings.
4-6 x 7-6. Reg. $19.50. Each ...$16.50
6-9 x 9-0. Reg. $32.50. Each ...$25.50
9-0 x 9-0. Reg. $45.00. Each ...$39.50
9-0 x 10-6. Reg. $52.00. Each ..$44.00
9-0 x 12-0. Reg. $58.50. Each ..$50.00

CASEMENT CLOTHS
Guaranteed sunfast, fine silky finish. Plain shades of blue, rose, brown, mulberry and cream. 50 inches wide. Regular price, $1.25, for, yard..... **79c**

POPLINS AND REPPETTES
Mercerized silk finish, good quality. Plain shades of blue, rose, brown, mulberry, gold and flame, in plain or stripe effects. 50 inches wide. Regular price, $1.75, for, yard..... **$1.48**

TAPESTRY FOR UPHOLSTERING
Choice of three designs and colors, floral and Verdure effects, in dark serviceable colors, 50 inches wide. Regular price, $2.25, for, yard..... **$1.50**
Other Grades at $3.00 to $4.50 Yard

CURTAIN SCRIM
Plain centre, with band border, in white, cream and ecru. 36 inches wide. Regular price, 15c, for, yard..... **11c**

FRILLED MARQUISETTE
Crossbar design, with frill, 29 inches wide, in white only. Regular price, 25c, for, yard..... **15c**

CEDAR CHESTS

AT VERY SPECIAL PRICES
These are made from specially selected Tennessee red cedar, and are finished in the natural color. Neatly bound with oxidized brass straps.
37" long. Reg. $15.00, for $10.95
42" long. Reg. $18.00, for $13.95
45" long. Reg. $22.50, for $17.95
48" long. Reg. $26.50, for $19.95

BEDROOM SUITES
In walnut veneer and walnut finish. 4 pieces, including Vanity, Bow-End Bed, Chiffrobe and Bench. Specially priced at $79.00, $100.00, $132.00, $165.00 and $195.00

RUBBER STAIR TREADS
Brown color. Corrugated centres, with fancy circle border. Size 7 x 17 inches. Regular 25c, for, each..... **18c**

WILTON MATS
Fine quality. Splendid range of designs and colors. Linen fringed ends.
27" x 54". Reg. $9.75, for $7.75
36" x 63". Reg. $14.25, for.....$11.75

LOVELY CHESTERFIELD SUITES

The largest selection we have ever shown. Choice of 14 different styles and coverings. Tapestry, jacquard cut velours and mohairs. Made by such well-known makers as Snyder's Sani-Bilt, Kroehlor, Fry & Blackhall and E. O. Weber. Construction on all Suites guaranteed. All Suites have reversible separate spring cushions.

CHESTERFIELD SUITES—In mohair. All plain colors or combinations of plain and figured mohair, at, per Suite .....$159.00, $198.00, $235.00 and $275.00

CHESTERFIELD SUITES—In tapestry, at, per Suite ...$99.00, $119.00 and $150.00

CHESTERFIELD SUITES—In jacquard cut velour, at, per Suite, $149.00, $189.00 and $198.00

CONGOLEUM RUGS
Discontinued patterns. All perfect goods. 31 Rugs in the lot. 8 designs to choose from.
14 only 6 x 9. Reg. $8.50. Each ...$5.50
5 only 7-6 x 9. Reg. $10.75. Each, $7.25
2 only 9 x 9. Reg. $12.75. Each ..$8.75
2 only 9 x 10-6. Reg. $15.00. Each, $10.25
3 only 9 x 12. Reg. $17.00. Each, $11.75
3 only 9 x 13-6. Reg. $19.00. Each, $15.00
2 only 9 x 15-0. Reg. $21.50. Each, $16.50
Come early for best selection.

MATTRESSES
Our Mattresses are all made from clean new goods, are all pure felt, with artistic art tickings. All sizes in stock. Specially priced at, each, $7.50, $9.50, $11.75, $14.75 and $22.50

STEEL BEDS
Walnut finish. We carry a complete range of designs, in all sizes. Priced, each, **$7.50 to $21.00**

ELEGANT DINING-ROOM SUITES

In good variety of designs, in solid oak, solid walnut and walnut veneer.

WONDERFUL VALUES

DINING-ROOM SUITE—Solid walnut. One of Gibbard's best Suites. 72-inch Buffet with heavy turned legs, Oblong Table extends to 6 feet, China Cabinet is large size with fancy shaped top and cupboard space at bottom, and Chairs have full slip seats in genuine leather. Specially priced at..... **$315.00**

DINING-ROOM SUITE — 9 pieces, solid quarter-cut oak, Italian design, two-tone Old English finish. 60-inch Buffet, China Cabinet has drawer in bottom, Oblong Table extends to 6 feet, and Chairs have full slip seats in genuine leather. Regular price, $200.00, for.... **$159.00**

DINING-ROOM SUITE — 9 pieces, solid oak, in Old English finish. 60-inch Buffet, large China Cabinet, Oblong Table extending to 6 feet, and Chairs have full slip seats in genuine leather. Specially priced at..... **$139.00**

NOTE For those who require something exclusive in the higher priced fabrics, we have a sample rack of high-class Tapestries, Damasks, Taffeta, Brocatel Slab Repps, Krinkle Satin and Cataline. These goods can be delivered two days after order is placed. Ask to see these samples.

DRESSERS
In walnut finish, in several designs and sizes. All have best British plate mirrors. Prices range from, each..... **$16.50 to $37.50**

McBRIDE & FRANKS

Factory-to-Home Store *224 CHARLOTTE ST.* *Phone 2069*

THE EXAMINER PICTURE PAGE

These are the women on the Ford-Sapiro jury in the million dollar libel suit at Detroit. All of them are married excepting one. Three of them sit in the front row of the jury box and three in the back row. Mrs. Clarkson is said to be the most attentive; Mrs. Jewell the best looking; Miss Konen looks tired of it all; Mrs. Styles said she never read anything about the case; Mrs. Hoffman wears a red dress; Mrs. Brown was the only one whose religion was not questioned by the lawyers.

Albert Snyder, art editor of Motor Boating magazine, was recently slain in his home on Long Island, N.Y., and his wife found tied up with wire. It is alleged that Snyder was killed by Henry Judd Gray, a corset salesman, and supposed lover of the wife, as the result of a plot between them. Snyder, it is said, carried $30,000 life insurance. Confessions were said to have been made by both but these were later repudiated. Snyder was clubbed with a window sash and garotted with picture wire after being chloroformed in sleep, a crime which Gothan police call the "coldest premeditated murder in history." Left to Right, the illustrations are a close-up of Mrs. Ruth Snyder, the wife, who "liked a good time"; Mrs. Snyder again in Queen's County jail; Mrs. Snyder, with her brother, Andrew J. Brown, and Henry Judd Gray, leaving court under police escort.

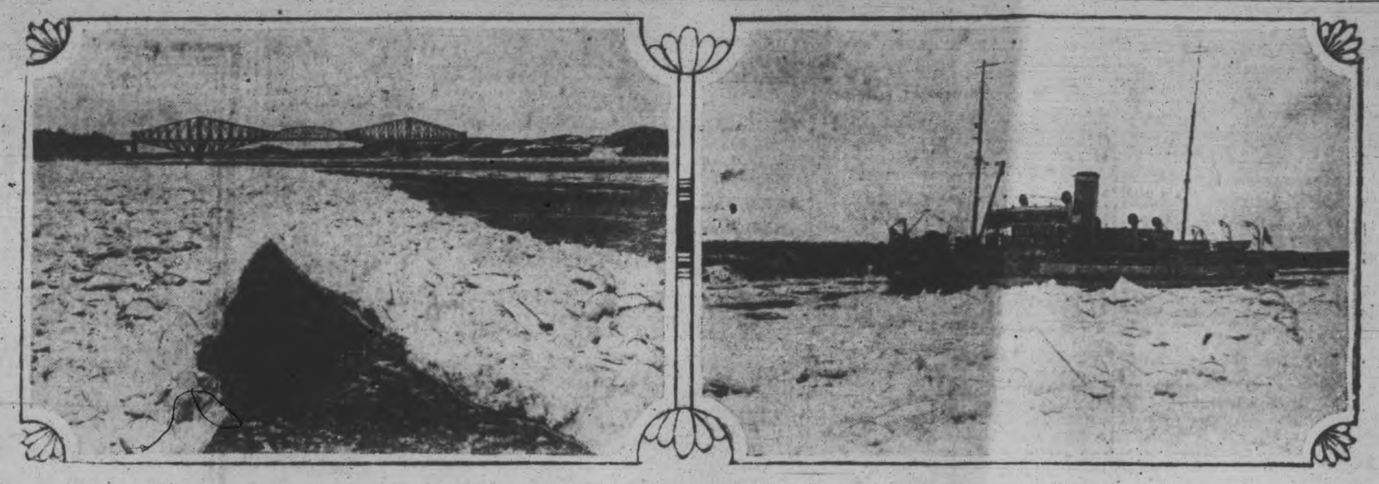

Recently the Canadian government icebreakers plunged their powerful steel stems into the ice fields of the St. Lawrence. The Mikula, greatest icebreaker the world possesses, is down to Anticosti Island, down in the gulf, taking in supplies and bringing out mail. The Mikula is a war veteran, and was sent by Canada to Russian to keep the port of Archangel clear for allied ships to go in and out. She is now back in civvies and will soon lead the van from Quebec to Montreal in the upper reaches of the river where the ice is thickest. The dominion government's photographers have pictured the Lady Grey, the staunch little ship that has plunged through the ice season after season, that has sailed the outer seas to carry relief to anxious mariners, that helped the survivors of many a wreck to safety. Now the Lady Grey goes into action below Quebec bridge. Picture Right shows her staunch little ladyship in the heart of the ice field. Left shows the first effect of her drive into the ice field. The dark gash in the lower centre is the opening of the break in the ice her steel stem is making.

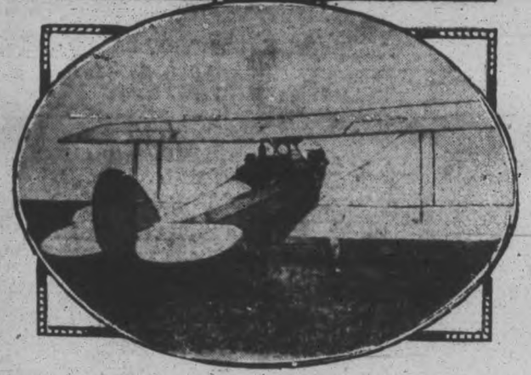

Indian Doctor Flies From Iowa—To secure affidavits denying charges by Professor George Daugherty of Drake University, Des Moines, Iowa, that Six Nation Indians were in the habit of trading wives, Dr. R. J. Atkins, shown in the leather flyin coat, flew from Cedar Rapids, Ia., to the Six Nations Indians' reserve at Brantford, Ontario. He obtained the denials and also a statement from Lt.-Col. C. E. Morgan, superintendent of the reservation confirming his visit. The superintendent is shown standing with Dr. Atkins. The lower view shows the plane, on its return journey taking off. A newspaper correspondent and aviator accompanied the doctor.

LAST SURVIVOR.

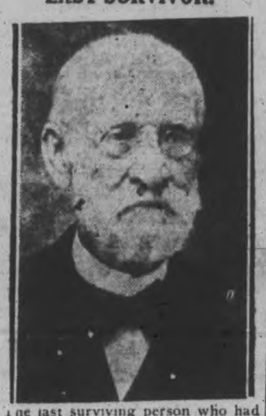

The last surviving person who had witnessed the historic Quebec conference in 1864 when representatives from Upper and Lower Canada and the Maritimes considered taking the step of Confederation, the death occurred recently at Gulfport, Mississippi, of William Henry Orr, veteran Canadian reporter and newspaperman. He was an assistant editor of the Toronto Globe under Hon. George Brown, and he was on the staff of The New York Tribune when Horace Greeley directed its policies.

The board of home missions of the United Church of Canada was in session in Toronto last week. Left to right, layout above shows Rev. John Pringle, D.D., ex-moderator of the General Assembly, and now a home missionary in the North Thompson valley, in British Columbia, who reports to the board of home missions that the United Church has openings for more pastors in his area; Rev. John Doyle, D.D., in charge of missions, hospitals and social centres in the United church for non-English-speaking people in Manitoba; Rev. Chas. Endicott, D.D., of Saskatchewan, whose survey of rural Saskatchewan indicates a dearth of preaching stations in hundreds of organized school sections; Rev. J. A. Comrie, D.D. Winnipeg, and Rev. J. D. Byrnes, D.D., Barrie, Ont., superintendents of United church missions in northern Manitoba and Ontario.

Ownership of another big Canadian industry has been brought from the United States to Canada by the acquisition this week by the Dominion Securities' Corporation, controlling interest of the Provincial Paper Mills, Limited. E. R. Wood, president of Dominion Securities, is shown above. Control was formerly largely vested in Michigan interests.

Above are some of the buildings of the University of Nanking College of Agriculture and Forestry at Nanking, China, in the area under fire from British and American warships this week. It is not believed that there are any Canadian people at Nanking. It is the centre of American educational work, where some 15 or 16 societies are established. Dr. J. E. Williams, once president of the university, was killed by the shelling on Thursday.

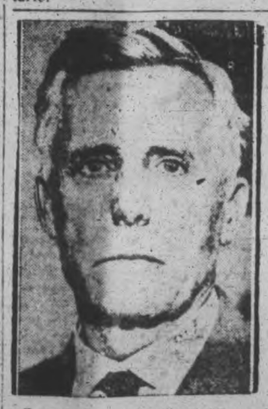

Senator Jas. A. Reed, of Missouri, who is acting as leading defense counsel for Henry Ford in the Sapiro libel suit he has at present on his hands

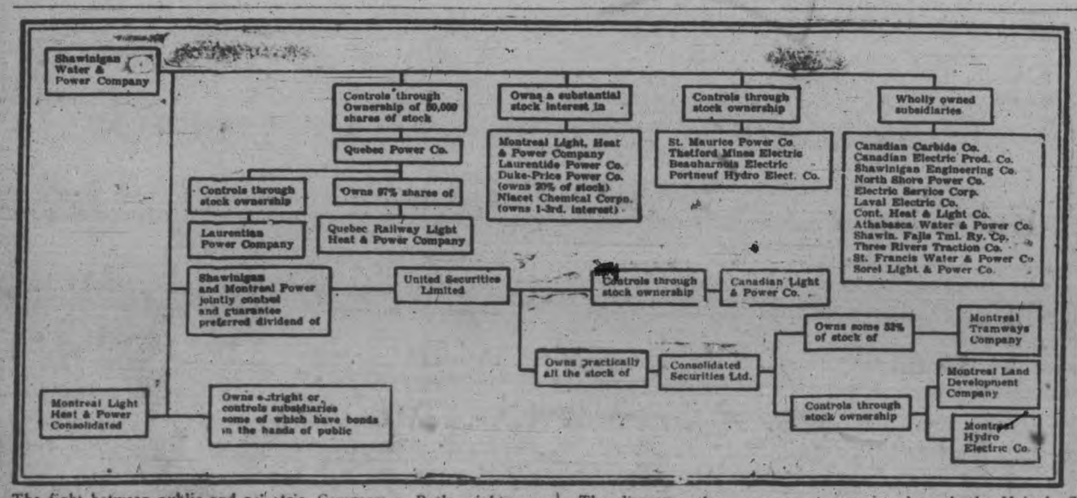

The fight between public and private interests for possession of the Carillon rights still goes on merrily at Ottawa between the holders of the Georgian Bay Ship Canal charter and the holders of the water rights of the National Hydro Electric Company. Both rights are about to expire, unless renewed The present situation has developed because the bill to renew the rights of the Georgian Bay Ship Canal has come up first for consideration.

The diagram that accompanies this article, adopted from one appearing in the Financial Post, gives some idea of the interlocking of Hydro-Electric interests in Quebec, showing how the Shawinigan and Holt interests control various companies through the United Securities Co. The development at Carillon, while important, will be but a sideline of the big Quebec power trust. Since 1921 the Shawinigan interests alone have increased their gross earnings from four millions to seven million dollars per year.

Rogers Hornsby, the famous National League batsman, wearing his new "Giant" uniform, watching the Giant "rookies" workout during a practice.

Sir Edward Ellington, Britain's air chief in India, who has been ordered to Shanghai to direct the activities of the Royal Air Force there. Over eighty planes are at his disposal if hostilities develop.

Mrs. Sun Yat-Sen, though still in her early thirties, as the widow of Sun Yat-Sen, is the centre of popular loyalty to the Cantonese cause and a leader of the people's party, but she sees a special leadership for herself in the education of Chinese women to political and social efficiency in a modernized China.

SUNDAY SCHOOL LESSON

PETER BECOMES A DISCIPLE OF JESUS

The International Uniform Sunday school lesson for April 3. Peter Becomes a Disciple of Jesus. Mark 1: 14-18, 29-31.

Text: Mark 1:14-18, 29-31

Now after that John was put in prison, Jesus came into Galilee, preaching the gospel of the kingdom of God.

And saying, The time is fulfilled, and the kingdom of God is at hand: repent ye, and believe the gospel.

Now as he walked by the sea of Galilee, he saw Simon and Andrew his brother casting a net into the sea: for they were fishers.

And Jesus said unto them, Come ye after me, and I will make you fishers of men.

And straightway they forsook their nets, and followed him.

And forthwith, when they were come out of the synagogue they entered into the house of Simon and Andrew with James and John

But Simon's wife's mother lay sick of a fever, and anon they tell him of her.

And he came and took her by the hand, and lifted her up; and immediately the fever left her, and she ministered unto them.

By WM. E. GILROY, D. D.
Editor of The Congregationalist.

The story of the calling of the early disciples and of their leaving all to follow Jesus is an amazing chapter in the records of spiritual adventure.

One might say it was unique in these records: but, as a matter of fact, it is but a high light in the story of how the deepest and greatest thing in life has led men repeatedly to great acts of renunciation and ways of courage in devotion to truth and in the service of mankind.

One thinks of the ancient prophets, called from their humble tasks to witness God's truth in the busy places of men. One thinks of such leaders as St. Francis of Assisi, renouncing all things for the glory of living in lowly Christian service and devotion to the poor and needy. One thinks of men like John Bunyan, gladly giving up even freedom for the more precious freedom of practising and proclaiming his faith.

Modern Instances.

And one could find even in our modern materialistic civilization more instances than we sometimes realize of those who have forsaken all to follow Jesus. Some of these are perhaps as unorthodox and as much scorned and vilified as were these who long ago heard the voice of Jesus as he called men to him in Galilee and Judea.

But all of this great life of spiritual adventure is not strange and unconventional and unorthodox. In the ordinary conventional paths of life there will be found those who, without ostentation and without any air of superior wisdom or superior sanctity, do justly, love mercy, and walk humbly with their God. These, though there be seemingly no great adventure to their lives, have heard equally, and have obeyed, the call of Christ.

It should always be remembered that while Jesus called certain men to leave all and follow him, there were certain others, who were very anxious to go with him, whom he just as insistently told, "Go back home."

Hard to Stay at Home.

Oftentimes it is much harder to stay at home and perform with Christian spirit and zeal the hum-drum but necessary tasks than it is to brave the dangers and accept the excitements of the more adventurous service. There are a great many who are fitted for the Christian drudgery which they despise who are not fitted for the sort of leadership to which they aspire.

Peter was by nature fitted for the impulsive and adventurous areas of life, though he would have been a stronger and better man if he had had in him something of that spirit of endurance and capacity for plodding and drudging which Paul combined with the vision and impulses of a man of spiritual genius.

Peter was by profession and nature a fisherman, easily discouraged, yet so passionate by nature that he could not let go when once a great interest had developed in his life. One thinks of him as lured by the winds and the waves, fearful of the very adventures which were to him as necessary as life itself.

The Christian church has depended for its upbuilding upon men of such quick and impulsive nature. They have not always been great builders nor have they been effective as organizers, but they have had the knack of rallying people to a cause; and where men of organizing and building genius have been associated with them the results of their work have been tremendous.

Understood His Faults.

Jesus understood the weakness as well as the strength of Peter. The greatest of all his references to intercessory prayer is to his prayer for Peter that, in the time of his sifting by Satan, Peter's faith should not fail.

But it was in the divine power of Jesus to see the strength in men beneath their weakness. He saw Peter's possibilities for good just as he sees ours, and he scattered away the chaff that might hold the pure wheat of Peter's character.

Can we not apply the call of Peter to our own lives? We are so much like Peter in our weaknesses, and possibly also in our elements of strength. Can we not obey the call of Jesus as Peter obeyed it and find in Christ the power to overcome our weakness and to let our strength count for Christ's service

WITNESSES IN CUSTOMS PROBE

Mrs. Rocco Perri, wife of Rocco Perri of Hamilton, who two years ago was not afraid to announce himself as the "bootleg king of Ontario", was a most composed witness before the commission investigating customs smuggling in Toronto this week. She denied all knowledge of liquor transactions with Gooderham and Worts on either her own or her husband's behalf. She is shown above in a pose and as she appeared to an artist. Rocco Perri is also shown.

PLANNING USE OF TIDE POWER

Company Seeks Incorporation From New Brunswick Legislature.

FREDERICTON, N.B., April 1 (Canadian Press).—A bill for the incorporation of the Petitcodiac Tidal Power Company has as its object the development of the tidal power of the Petitcodiac River, where it is estimated between one and two hundred thousand horsepower can be developed at an estimated cost of twenty-three millions. This was introduced in the Legislature yesterday.

NEW TRAIN SERVICES ANNOUNCED BY CANADIAN NATIONAL RAILWAYS.

In view of the expected increase in tourist traffic during the coming summer season, Canadian National Railways will augment its passenger train service, effective May 15th next, by the operation of an additional daily train between Toronto and Chicago, and also by operating the popular afternoon train, "The Inter-City Limited," between Toronto-Montreal-Ottawa, daily, instead of daily except Sunday.

A distinctive Canadian name, "The Maple Leaf," has been chosen for the new Toronto-Chicago service. Westbound, this new train will leave Toronto 9.00 p.m. daily, arriving Hamilton 10.05 p.m., London 12.35 a.m., and Chicago 10.15 a.m. next morning. Eastbound, departure from Chicago will be 9.05 a.m., arriving London 7.45 p.m. and Toronto 10.45 p.m. Through standard sleeping car will be operated between Montreal and Chicago, westbound, leaving Montreal on the "Inter-City Limited" at 12.30 p.m., arriving Toronto 8.30 p.m., eastbound leaving Toronto 11.00 p.m., arriving Montreal 7.30 a.m. The radio-equipped observation parlor car Montreal to Toronto on the "Inter-City Limited," will, effective May 15th, operate through Montreal to London, on the "Maple Leaf" from Toronto.

This new train will also provide excellent connections to and from Ottawa, westbound with the "Inter-City Limited" leaving Ottawa 1.15 p.m., and eastbound with the night train from Toronto, arriving Ottawa next morning.

This attractive new service between Montreal, Ottawa, Toronto, and Chicago is in addition to the service between these points and intermediate cities, such as Brockville, Kingston, Belleville, Hamilton, Brantford, Woodstock, London, etc., now provided by Canada's Train of Superior Service, the "International Limited," which has operated continuously over this run since July 1st, 1900.

The special mid-summer tourist trains leaving Toronto at night for the Muskoka Lakes, Laks of Bays, Algonquin Park, and other Highlands of Ontario resorts, will connect with this new Chicago service, as will also the afternoon trains returning from these resorts.

Full information and reservations may be secured from any Canadian National Agent. 2d,1-4

You will find many things in the Classified Ads. of the Examiner.

Duffus Recreation Academy

Every Night Is Ladies' Night

More women are bowling to-day than ever. Some bowl for the thrill, some for health, and others for reducing exercise. Bowling answers the purposes of all.

J. J. DUFFUS LTD.
Water Street, Corner Charlotte Street

2d; Thu., Fri.

Uncle Wiggily

To-day's Bedtime Story.

By Howard R. Garis

"UNCLE WIGGILY'S APRIL FOOL"

Copyright, 1927, by McClure Newspaper Syndicate.

(By Howard R. Garis.)

"Do you know what day this is, Bumple?" asked Gazie, the little white Wogglejig girl, of her green brother as they were about to go to school one morning.

"It's Friday, the last day of school this week, and we don't have to go tomorrow!" cried Bumple, pulling off one of his green legs and trading it for a yellow one belonging to his brother Wumple. The Wogglejigs were always scrambling themselves this way. That's why Uncle Wiggily had gone to spend a few weeks in the bungleump with Boppy and Um, the little wooden man and woman who had charge of the wooden creatures.

"Yes, it's Friday all right," agreed Gazie. "But it's something else! Have you forgotten?" She whispered into her brother's ear which made him squiggle a bit as Gazie tickled his face. But Bumple suddenly exclaimed in delight:

Uncle Wiggily rubbed his pink nose.

"Oh, I forgot all about that! What fun we'll have! Let's do it to Uncle Wiggily!"

"Do what?" asked Dazie, who was a dark blue Wogglejig. "What are you going to do to Uncle Wiggily?"

"April Fool him!" whispered Gazie. "Now don't tell him and spoil it all!"

"No, I won't do that!" promised Dazie. "I know he'll laugh."

A little while after that the six little Wogglejigs came slowly out of the woods where they had been for some time, chuckling and giggling among themselves.

"When he sees it he'll be terribly surprised!" whispered Wumple, laughing.

"I wish he'd hop along now so we could April Fool him!" said Bumple.

Just then the bunny gentleman himself came hopping along the woodland path, and at the sight of him the six little wooden Wogglejigs hid under the bushes, for it was not yet time to go to school.

The rabbit uncle reached an open place in the woods and, looking into the little clearing, he saw something which made him exclaim:

"Hello there, Gazie! I see you. Oh, it's Mazie! You'd better hurry along to school, Dazie, or you'll be late, Dumple and—dear me, it isn't Dumple, it's Wumple! Well, you'd better hurry to school—why I believe, after all it's Bumple! The tail is green, but——"

Uncle Wiggily, who was much puzzled, rubbed his pink nose and looked again. Under a bush he saw what he thought at first was Gazie Wogglejig, for the head was white. But then he noted a light blue front part of the body, and he thought it must be Mazie, so he called her name. But after that the rabbit gentleman saw some dark blue front legs and he guessed it was Dazie standing there, for dark blue was her color.

"But the back half of the body is red, and that's Dumple's color," said Uncle Wiggily to himself, as he looked again. "Only the hind legs are yellow, and they belong to Wumple. But the tail is green, and so that must belong to Bumple. Dear me! What a mixed-up Wogglejig! I never saw such a mess! All mixed up!"

Then, all of a sudden, out from where they were hidden in the bushes rushed Gazie, Mazie, Wumple and all the other Wogglejigs.

"April Fool, Uncle Wiggily!" they cried. "April Fool! That's only some different colored sticks we stuck in the bushes to make believe it was one of us, all scrambled. That isn't a Wogglejig at all. It's just some old sticks!"

"Oh, it is? Hum! So this is April Fool, eh?" asked the rabbit gentleman. "But if that isn't a real, live Wogglejig why is it walking this way?" As Uncle Wiggily pointed his red, white and blue striped rheumatism crutch at the many colored sticks in the shape of a Wogglejig all at once Dazie and the others saw it walking toward them.

"Oh! Oh!" they cried, starting to run away. "The pretend Wogglejig that we made has come to life. This is a funny April Fool" and away they scampered, not knowing what was going to happen.

"Ha! Ha!" laughed Uncle Wiggily. "I guess I April Fooled them with my trick! That's far enough, Squiggle Bugs! You needn't carry the make-believe Wogglejig any farther!" Then some Squiggle Bugs, which Uncle Wiggily had asked to move the joke creature so as to fool Dazie and the others, crawled out from under the legs of the pretend Wogglejig and joined the bunny gentleman in laughter. "It was a good April Fool trick, my dear Squiggle Bugs!" chuckled Uncle Wiggily.

It was a long time before Gazie and the others learned how it was that Mr. Longears April Fooled them more than they did him. But the old rabbit gentleman was wise in many ways.

FORD TAKEN HOME; MAKING PROGRESS

Auto Magnate's Physicians Refuse To Comment on Condition.

DETROIT, April 1 (Canadian Press).—Henry Ford was taken from his hospital to his home last night. His condition early to-day was known only to attendant physicians, for a veil of strict secrecy surrounds the auto magnate's condition. The last bit of information last evening said he was making progress.

CHINA PAINTING
Mrs. Langley McCarthy Teaches Biscoffs' New and Beautiful Work in CHINA PAINTING

HOME BUILDING
Call or phone for plans and estimates on Houses, Garages, etc. Insulated houses a specialty. Houses built on monthly payment plan.
A. B. CUNNINGHAM
331 Reid Street

The Vestry
Style 35
Mahogany Walnut or Oak
Price $115.00

The Apex Electrophonic

—interprets the very soul of music

THAT which others are now attempting has been already accomplished in the APEX ELECTROPHONIC. It brings out in every instance all that is in the record—all the individualism of the vocalist or the instrumentalist—all the true tonal quqalities without exaggeration, distortion or blatancy. Every note—half note—even the most subtle tone inflection is reproduced with absolute fidelity.

The Apex Electrophonic is new. There is nothing with which to compare it except the performance of the artists themselves.

Models Priced from $115.00 to $385.00

THE COMPO COMPANY, LIMITED, LACHINE, MONTREAL
Ontario Distributors:—THE SUN RECORD CO., TORONTO, ONT.
British Columbia Distributors:—
THE VANCOUVER RECORD CO., VANCOUVER

ROYAL MUSIC CO.
Authorized Agents, Cor. Brock and George Sts.
P. J. SCOLLARD, Manager.

What Do You Know Today?

Heres' a fascinating day-by-day test of intelligence. Give yourself a daily rating, and watch yourself improve! !

Everybody s doing it! ASKING QUESTIONS, of course! And trying to answer them. It's great fun, and a wonderful test of your knowledge. Look for the Question-And-Answer feature on page 5. Provides questions which enable you to grade yourself according to College, High School, Grammar School or Uneducated Standard. See how much you know! Try the questions on your friends, and see how much they know! The feature provides space for keeping a daily record of your rating. Watch yourself improve!

Don't miss this interesting and informative new feature

Tailored Coats!

We have received a new shipment of Tailored Prince of Wales' Coats, in Navy, Poiret Twill and Fancy Tweeds. Mannish models in all sizes.

Also Satin Coats with long shawl collars, or plain wrap around collars. All beautiful styles, and priced most reasonably.

Street Cars Not Necessary

For the convenience of customers who find shopping difficult on account of cars not running, we will bring Coats to your home for inspection, or bring ladies from their homes to our store.

No obligation whatever. Use our PHONE 1022 and tell us what you wish to see.

Rogow Style Shop

CORNER BROCK AND GEORGE.

NEW SUITS
NEW OVERCOATS
NEW HATS
NEW FIXINGS
NEW CAPS
NEW BELTS
NEW SOCKS
NEW SHIRTS

Surprisingly good values all the way through.

"HOW DO SPRING"

Here's first aid to that expansive feeling you're sure to get these cheerful spring days.

It's but a brief review of the finest collection of Spring Clothes and Furnishings we've ever had for you.

And when you're ready—soon, because Easter comes April 17—we'll be glad to show you all of these new things.

And we're ready NOW.

SPRING COATS

All our Spring Coats have that just-right look about them. The materials are good. The styles are right. The designs are snappy—and best of all, the prices are less than you would expect .....
$16.50 to $22.50

SPRING SUITES

In our range of models you will find just what you want in single or double-breast. New season's colorings and designs. Nothing newer, nothing nicer. These are made of cloths that sell from $40.00 to $45.00. The models are priced at
$30.00 and $35.00

Boys' Suits

Broken lines and sizes of Boys' Two-Bloomer Suits, in Norfolk styles. All-Wool Tweed Suits that sold regular up to $15.00. To clear at
$7.00

TAILORING

Just drop in some time soon and see our range of Woollens. You will be surprised at the assortment. The ground is fully covered with all the newest things for spring, and you will find our prices a little less for the quality selected. They run .....
$25.00 to $45.00

Blue Suits

We will leave it to your judgment, but we know we have the finest range of Blues in this city. Single or double, whichever you want .....
$22.50 to $35.00

OBEY THAT SPRINGTIME URGE !

MAHER & WESLEY

188 CHARLOTTE STREET "The Store That Satisfies" Phone 577

W.M.S. HEARS ABOUT EFFORTS

Presbyterian Ladies Study Work on Missionaries Among Moslems.

A.Y.P.A. MEETING

LAKEFIELD, April 1.—At the regular meeting of the Woman's Missionary Society of the Presbyterian Church held on Friday afternoon last at the home of Mrs. Andrew Fairbairn, several interesting extracts were read by some of the members on the work of Christianity among the Moslems. Mrs. J. W. Ridpath, the president, was in the chair. Mrs. Alex. Graham read the Scripture lesson and Mrs. Ross presided at the organ for the singing of the hymns. The next regular meeting will be held at the home of Mrs. A. Quinn, with Miss McKibbin and Mrs. Graham in charge of the programme. A sewing meeting will be held at Miss McKibbin's on April 8th.

Mrs. Ross read a paper on the work in Turkey, which is giving a greater welcome to Christian missionaries than ever before. They find the missionary is an almoner to the needy and upholds justice. Turkish children are interested in the Christian schools and in the Christmas trees which are provided. With the children Christianity is gaining ground, and the influence of Islam is lessening in consequence. Mrs. J. M. Simpson read a paper on the work in Persia, which was begun by Henry Martyn, more than a hundred years ago. Mr. Martyn wanted to go to India in 1911 as a missionary, but the country was under the control of the East India Company, who did not welcome missionaries, but who allowed chaplains for the British troops, so he went as a chaplain, going later to Persia and in less than a year he had translated the Bible into the Persian tongue. In 1834, Dr. Ashel Grant went to Persia as a missionary, and in 1870 another attempt was made when the Presbyterian church took the responsibility of the work of the Congregationalists. In 1914-1919 Dr. W. A. Shedd, a British missionary, did excellent work at Teheran, the capital, and Tabriz, a busy commercial centre. The American College has students from all parts of Persia including a descendant of Mahomet, who has become a Christian, thereby endangering his life, for the converts from Islam are in greater danger of their lives than the Armenians and Assyrians.

Mrs. Ridpath read of the work in India and Egypt. It is found that evangelism is the greatest factor in Christianizing Islam and never have the doors been open as they are now. Moslems may attend Christian services now, where formerly it was forbidden and where at first they used to argue, now they do not interrupt but listen most attentively. In short, their demeanor at the services could not be more reverent.

Dr. Paul Harrison finds that Arabia is asking for missionaries which is a wonderful thing, as it has been the stronghold of the faith of Mahomet, with Mecca, the sacred city, but now the citadel of Islam is open to the Christian.

A.Y.P.A. Meeting.

Rev. W. J. Creighton gave an interesting address on St. Patrick and his work in Ireland at the A.Y.P.A. on Monday evening last, dealing with his work, his history and his successors. St. Patrick was the first Bishop of Armagh. The history of St. Patrick is really only partially known, but his father was a clergyman, and St. Patrick was taken a prisoner to Ireland when a lad and remained there in slavery for some years. After his escape he studied for the Church, always cherishing the dream that some day he would go back to Ireland as a missionary. His dream was more than fulfilled and during his time practically the whole island embraced Christianity.

An entertainment is being given on Tuesday evening of this week in the basement of the Regent street church, under the auspices of the C.G.I.T. girls, with the main feature a play, "Susan Wields the Sceptre" and consisting also of drills and music.

On Thursday evening next, Rev. Walter M. Loucks, M.A., of Toronto, is giving his lecture on "Success" in the Memorial Hall. The programme will also provide some musical numbers and some moving pictures of local scenes and characters.

CAMPBELLFORD NEWS.

CAMPBELLFORD, April 1.—Mrs. J. Skinner, of Toronto, was in town on Monday, attending the funeral of the late Mrs. Hodge.

Mr. T. L. Diamond has sold the farm recently owned by Mr. Charles Bailey to Mr. George Potts of Garry street. Mr. Potts takes possession the middle of April.

NORWOOD PERSONALS.

NORWOOD, April 1.—Mr. and Mrs. Ross Gardner and children of Trenton, spent Sunday with their parents, Mr. and Mrs. Joseph Gardner and Mr. and Mrs. William Sanderson.

Mrs. G. Livingstone returned home on Monday after spending the winter with friends in Brantford and Peterboro.

Mr. and Mrs. George Peters of Peterboro were in the village on Monday.

SIGNS OF SPRING AROUND LAKEFIELD

Sap is Running and River is Very High at Present.

LAKEFIELD, April 1.—The sap is running freely and makers of maple syrup are busy. The season is much earlier than last year and the prospect is good for a good run. Syrup is now being offered for sale in the village and is exceptionally good.

River Very High.

The river is very high at present, and from the county bridge one can see it surging down to the bend below the site of the old saw mill. The scene is beautiful and the Otonabee river compares in beauty with any river in Canada.

MISCELLANEOUS SHOWER.

Mr. and Mrs. G. Pacey Receive Gifts From Friends.

HAVELOCK, April 1.—The Ladies of Our Lady of Mount Carmel Parish held a miscellaneous shower in the town hall on Friday evening for Mr. and Mrs. George Pacey, who recently lost their home and contents by fire. A large number of friends and neighbors were present and many useful and valuable gifts were on display. Among the gifts was a set of dishes presented by Mr. T. C. Jamieson on behalf of the C.P.R. shop staff. Following the presentation a social evening was spent in dancing, the music being supplied by local talent.

DUNSFORD NEWS

DUNSFORD, April 1.—Mrs. H. V. Thurston was in Lindsay over the week end.

Mrs. Wm. Hay of Lindsay spent the week-end with Mrs. N. N. Thurston.

Mr. and Mrs. Alex Thurston spent Sunday with the latter's parents, Mr. and Mrs. Abbot of Fenelon Falls.

Miss Isabel Devitt has returned home after spending a few weeks with friends in Lindsay.

Mr. T. W. Thurston of Lindsay was a business visitor here during the week.

Mrs. I. Lyle, visited relatives in Union Creek last week.

Those who were visitors to the County Town on Saturday were Mr. and Mrs. J. R. Thurston, Mrs. Silas Thurston, Mrs. T. V. Thurston and Messrs. N. James and Bertram Thurston.

Mr. and Mrs. Jack Finley have moved to their new home formerly occupied by Mr. James Roach.

Mr. Sam F. Brien of Fenelon Falls, spent Sunday with his parents Mr. and Mrs. John Brien.

Mrs. T. V. Thurston was the guest of Mrs. N. Robertson, Thursday afternoon.

Mrs. Robt. Brien entertained the choir of the United Church on Wednesday evening.

Mr. and Mrs. E. McCarroll attended the McCarroll-Burley wedding in East Emily on Wednesday.

Mrs. Albert Thurston spent the week end with her mother, Mrs. Sloan.

Mrs. Stanley Werry of Lindsay, was the guest of Mr. and Mrs. M. Brien over the week end.

Mr. and Mrs. George G. Kennedy are business visitors to Toronto this week.

Mr. Carmichael was a business visitor to Lindsay on Monday.

WHEN YOUR STOMACH GROANS WITH GAS

When Sourness, Pain and Bloating Follow Every Meal

MAKE THIS SIMPLE TEST

If you really want stomach comfort—quick, certain and lasting relief from the usual annoyance of after-eating distress—make this simple NEVER FAILING test today!

At trifling cost, get from your nearest druggist a few tiny tablets of Bisurated Magnesia—and take three or four of them after your next meal. This is a simple, pleasant inexpensive test that can be depended upon to prove its value in less than five minutes. In most instances relief comes instantly.

Pure Bisurated Magnesia (now in handy tablet form) is a harmless, non-laxative preparation of old-fashioned Magnesia with Bismuth that, when taken after meals, soothes, cleanses, sweetens and neutralizes the dangerous stomach acids that cause most stomach ailments. Ask your druggist for TABLETS of Bisurated Magnesia—and start the test today!

LAKEFIELD NEWS

LAKEFIELD, April 1.—Mr. Frank Gray of Peterboro was in the village on Thursday on business.

Venerable Archdeacon J. C. Davidson of Toronto was the guest of Rev. and Mrs. A. W. Mackenzie at "The Grove" during his visit to Lakefield last week.

Miss Nesbitt has returned from a visit to friends in Peterboro.

Mr. J. M. Twist left on Friday last for Muskoka where he will spend the summer.

Mrs. Charles Winrow, of Toronto, was the guest of Mr. and Mrs. J. W. Ridpath for the week end.

Mr. and Mrs. Lorne Webster of Peterboro were in the village on Thursday last.

Mr. Roy Everett leaves this week for Peterboro, where he has secured a position.

Mr. Francis Condon has returned to the village from Sudbury with health much improved since his recent illness.

Mr. and Mrs. A. B. Burrows and family have removed to Mr. George Hendren's house on the corner of Colborne st., and Chippewa avenue.

Mrs. Robert Watson spent a couple of days with friends in Peterboro this week.

Takes the Spots Out

of your clothing without injury to color or fabric.

PARKE'S Knoflame

removes grease spots from clothing, carpets, upholstering and all fabrics without danger of fire. Can be used anywhere.

25c and 50c per Bottle

BOND'S DRUG STORE

Corner George and Hunter Sts.

Mr. H. Tucker, of Apsley, was in the village on Monday last.

Mrs. Podge, of Toronto, spent the week end with Mr. and Mrs. J. W. Ridpath.

Mr. Glen Wannamaker has gone to Lang, Sask., where he has secured a position.

Messrs. J. S. Ridpath and R. H. P. Everett spent Thursday evening in Peterboro.

Mr. and Mrs. John J. Ridpath, of Toronto, were guests of Mr. and Mrs. J. W. Ridpath for the week end.

Miss Jean Ridpath, of Toronto, spent the week end at her home in the village.

Miss Waldon has returned from a three weeks' visit to friends in Detroit.

Mr. Percy Stenner, of Peterboro, was in the village on Saturday.

Mrs. J. H. Sherin has returned home from Toronto where she spent some time with her mother, Mrs. George Rathbone.

Mrs. W. C. Dunford and daughter, of Toronto, are guests of Miss Amy Watson.

Mr. S. McNaughton left last week for Ricetown, Sask., where he has secured a position.

Miss Jessie McGregor, of Toronto, was the guest of Mr and Mrs. E. H. Northey for the week end.

Messrs. G. G. Hendren and Ralph Hendren, of North Monaghan were in the village on Saturday.

Dr. Gibson and Miss Loretta Gibson were in Toronto for a few days last week.

Mrs. Littleton, of Fenelon Falls, is the guest of Mrs. Robert Bell.

Mr. Harold Newberry of Toronto is visiting friends in the village.

SOUTHERN AURORA SEEN.

One of the most brilliant displays of the Aurora Australis ever seen lit up the southwestern sky of New South Wales recently. As reported from Christchurch, early in the morning the sky was almost dazzling with a white light like that of a distant searchlight display. It was also visible the night of the same day. Two nights before, the magnetic observatory recorded a permanent aurora which was not visible to the naked eye, but was one of the strongest ever recorded there in many years.

GRANDMOTHERS EXERCISE.

Physical culture classes for the grey-haired are being formed in London, and already grandmothers, aunts, uncles and parents are learning to bend and twist to the thump of the piano. In one class are about 25 women, whose only indication of their years is their silvered hair. It is conducted by seventy-year-old Colonel George Cruden. The eldest pupil is 73 and the spryness with which the "knees bend" and other commands are followed is surprising. Most of the pupils are office workers who are trying to keep "fit."

USED TIRES WANTED

Trade them in with us for New Dunlops. We will allow a fair price for your Old Tires.

DAWSON & JOHNSTON

PHONE 2123 - COR. GEORGE & McDONNEL STS.

MEN'S AND BOYS STORE **MEREDITH'S** MEN'S AND BOYS' STORE

Saturday is positively the last day of this great Sale. The big values are still available, including many specials for to-morrow.

BOY'S SUITS $4.95 - $7.95 - $9.45

Many have two pairs of bloomers.

Spring Coats $15.00-$17.50-$21.50

Men's Suits $12.50	Men's Suits $14.50	Men's Suits $19.50

MEN'S SPRING HATS **$2.95**

W. H. Meredith

MEN'S AND BOYS' STORE, 367 GEORGE

GOODS RESERVED

We will reserve anything desired on payment of small deposit.

SPRING FOOTWEAR for Men

Smart Styles *Extra Values*

ANY WAY YOU LOOK AT IT—STYLE, COMFORT, QUALITY—OUR SHOWING OF SHOES FOR SPRING TOPS THEM ALL. YOU'LL LIKE ESPECIALLY WELL THE NEW, RICH SHADES OF TAN

Men's High-Grade Oxfords in Patent Leather and Black or Tan Calf on the newest last, at **$5.00, $5.35, $6.00 AND $6.50**

Men's Goodyear Welt Oxfords on the Balloon and Semi-Balloon last, at..... **$4.35 AND $4.50**

Boys' Goodyear Welt Oxfords, in Black or Tan on the Balloon lasts; in sizes 1 to 5½; at..... **$3.65**

See Our Window Display of Exceptional Values in Spring Footwear for all the family

R. NEILL LTD.

350-354 GEORGE STREET

YE OLDE FIRME HEINTZMAN & CO.

Special Weekly Bargains

CABINET UPRIGHT PHONOGRAPH

$40.00

A Real Snap. Easy Terms. Good Tone

NEW YORK SQUARE

ONLY **$65.00**

Splendid Practice Piano. Easy Terms

We have a Splendid Selection of **SLIGHTLY USED UPRIGHT PIANOS**, including New Scale Williams, Canada Upright, Gourlay Upright, each at **REDUCED PRICES.** See our selection before you decide.

GENUINE ORTHOPHONICS, NEW BRUNSWICK'S, NEW McLAGANS. LATEST PLAYER ROLLS AND RECORDS

Heintzman Hall

ROYAL BANK BUILDING PHONE 258 Corner HUNTER & GEORGE

Put One In Every Office

The Dictionary Luxurious

At Mere Cost of Handling, Distributed Exclusively for Readers by The Peterboro Examiner

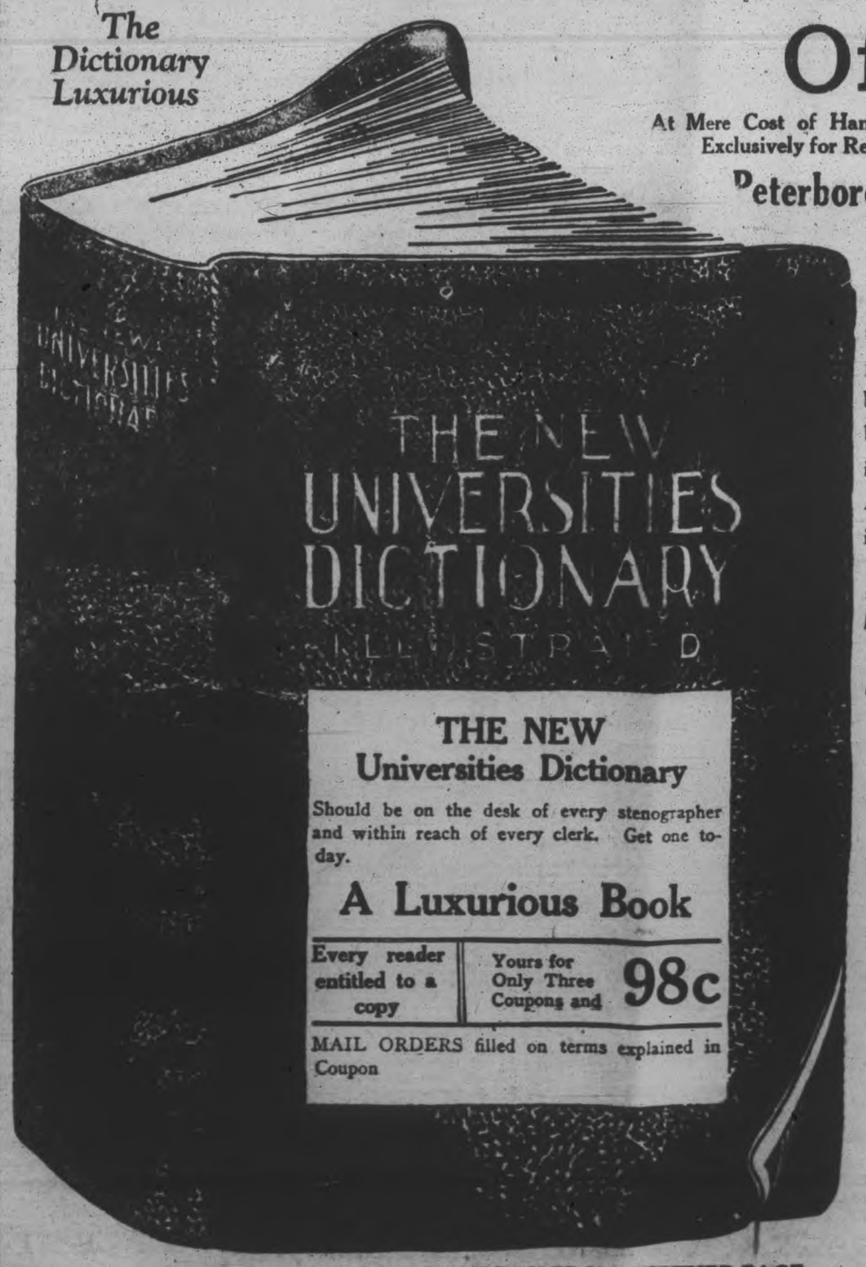

DEMAND has been tremendous. The people like the book—your neighbors are taking it in great quantities. And no wonder—it is the

Dictionary Everybody Should Have

All brand new this year.

22 Dictionaries in one.

Many new words not in any previous dictionary.

Illustrated in color.

Bound in black seal grain textile leather, lettered in gold.

THE NEW Universities Dictionary

Should be on the desk of every stenographer and within reach of every clerk. Get one today.

A Luxurious Book

Every reader entitled to a copy	Yours for Only Three Coupons and	98c

MAIL ORDERS filled on terms explained in Coupon

CLIP COUPON TODAY FROM ANOTHER PAGE

What Other Municipalities Say About Shut-Down

OSHAWA BELIEVES SHUT-DOWN DUE TO POWER ASSOCIATION

Closing of Street Railway Marks Forward Move By Hydro.

MEETING REQUESTS.

"Procedure Still a Secret," Comments Chairman Mason, Looking For Success.

OSHAWA, April 1 (Special to The Examiner).—Officials of the Central Ontario Power Association were keenly interested in the report today that the operation of the Peterborough Street Railway had been closed down by the Hydro-Electric Power Commission.

According to Chairman F. L. Mason and vice-Chairman G. D. Conant here, this move on the part of the Commission marks a real forward step in the "unscrambling" of the non-hydro assets of the system, assets which were, according to the Power Association, really liabilities of a serious character and concerning which strong criticism had been offered throughout the central Ontario area, and even in the offices of the Hydro Commission itself, by the recent deputation.

Chairman Mason was of the opinion that this was a move by Hydro in the direction of meeting some at least of the requests of the Central Ontario Power Association, and said it was a sign that Chairman Magrath and the Commission were actually carrying out their expressed policy as announced on March 16th in Toronto.

That the Hydro was sympathetic to this extent with the claims of the Association, was a most encouraging situation, he said, and it was to be hoped that a basis would soon be reached whereby this whole area would be assured of power at rates that were reasonable. The Campbellford pulp mill and the Peterborough railway were apparently being "written off" as suggested, though the actual procedure was still one of the secrets of the Commission, and the outlook was for a great measure of success for the Central Ontario Power Association.

KING FERDINAND ILL.

VIENNA, April 1 (CP)—King Ferdinand of Rumania, who is reported to be suffering from influenza, took a turn for the worse today. At Berlin it is reported that according to available information King Ferdinand's death is imminent.

Bandits Refund Money To Man Not Insured

PAMPA, Texas, April 1. — (United Press).—Bandits may be mercenery but sometimes they show mercy, even to the point of being philanthropic. Three gentlemen of the quick trigger robbed the First National Bank of Pampa of $20,000 yesterday, but spared J. E. Massey his $1,100 deposit. Massey had spoken to them. He had said he wasn't insured against loss and got this answer: "Well, if you're going to stand the loss personally, we'll give it back."

TO-NIGHT'S GAME STILL IN DOUBT

C.A.H.A. Officials Unable To Decide On New Judge of Play.

VANCOUVER, April 1 (CP)—To-night's game between Toronto Grads and Fort William to decide the Amateur Hockey Championship of Canada is still problematical. After a session lasting until after midnight, officials of the Canadian Amateur Hockey Association were unable to reach a decision as to who should act as judge of play.

Fort William yesterday had notified officials that they refused to play with Pete McIntyre, of Trail, B.C., as judge of play. Another conference is being held to-day.

MORE PERMITS IN PAST MONTH

Buildings Authorized in March This Year To Cost $14,602.

Building in this city shows an increase in March, 1927, over the same month a year ago. In March, 1926, there were four building permits issued by the City Engineer, involving an estimated building cost of $10,560. Last month eighteen permits were issued valued at $14,620. This sum was classed under the following heads: Dwellings $9,310, garages $100, and miscellaneous $5,210.

Financial News and Views

Latest Comment on Grain and Industrial Markets | Closing Quotations on the Principal Active Stocks

Quotations Over Stobie, Forlong and Co. Wire.

NEW YORK STOCKS.

	High	Low	Close
Atchison Ry.	178		176¼
Amer. Can.	44⅞		44
Amer. Loco.	109⅞		..
Smelters	143⅜		142¾
Baldwin	185⅝		183
Balt. and Ohio	113⅞		..
Cast-Iron Pipe	217		216¼
Ches. and Ohio	165¾		162½
Chrysler	41⅜		40¾
Dodge Bros. A	19¼		..
Dupont De Nemours	221		217¼
Famous Players	110		107⅞
Fleischmann	54½		53¾
General Motors	182		179¼
Hudson Motors	69¼		67¾
Int. Harvester	157		..
Inter. Nickel	43		42
U.S. Ind. Alcohol	74¼		72⅝
Coca-Cola	194⅞		192¼
Mack Truck	103¾		102½
Marland Oil	45⅞		46½
U.S. Rubber	61		60¾
Montgomery Ward	67½		66
White Motors	49¼		48
U.S. Steel	169⅛		167¼
Yellow Cab	27		26⅞
Bosch	14⅞		..

MINING STOCKS.

THE MINING MARKET

The Examiner is prepared to give a reliable advice on mining stocks to its subscribers.

We have made arrangements to procure the latest news from a reliable field representative, and we will be glad to answer questions to the best of our ability through the financial columns of the Examiner by letter if desired.

Gold.

	Asked	Bid
Argonaut Gold	38¼	37
Baldwin	2½	..
Barry Hollinger	41¼	38¼
Chaput Hughes	7	6
Columbus Kirk	2¼	..
Con. West Dome	7¼	5
Dome	875	855
Goldale	24¼	..
Gold Hill	42	39
Hollinger	2100	2090
Kirkland Hunt	15¼	..
Kirkland Lake	86	..
Lake Shore	1820	1810
McIntyre	2500	2480
Night Hawk	5	4¾
Perc. Crown	7	6
Premier	215	..
Duprat	15	13¾
Grover Daley	14½	13¾
S. Keora	15	..
Teck Hughes	650	630
Tough Oakes B	47	45
Vickers	36	..
Vipond Cons.	150	145
W. Hargraves	1065	1060

Silver.

Beaver	62	..
Capitol	26	24
Castle	97	..
Coniagas	360	..
Crown Reserve	8	7¼
Everett	5¼	..
Keeley	141	140
La Rose	9	..
McKinley-Dar.	13¼	..
Mining Corp.	325	320
Nipissing	775	760

Unlisted.

Amulet	104	82
Area	28	22
Laval-Quebec	28	25
Noranda	2150	2060

CHICAGO WHEAT.

	High	Low	Close
May	134¾	132¾	134¾
July	129⅜	127¾	129⅜
Sept.	127¾	126⅞	127¾

CHICAGO RYE.

May	103⅞	101⅞	103½
Sept.	96¾	95⅛	96¼

CHICAGO CORN.

May	72¾	71¾	72¾
Sept.	80¼	79¾	80¼

CHICAGO OATS.

May	44	43¼	43⅝
Sept.	43¼	42⅞	43⅛

WINNIPEG WHEAT.

May	140⅝	139	140⅜
July	137⅜	136¾	137⅝
Oct.	127¾	126¾	127¾

Mining Market Weak; List Of Stocks Is Narrow

TORONTO, April 1. — (Canadian Press.)—Weak and contracted trading was in evidence on the Standard Mining Exchange to-day. Losses were far in excess of gains. Teck Hughes was an exception to the general trend, the closing figure at 6.45 representing a gain of five cents. Noranda suffered the greatest decline when it dropped 50 cents to 20.60. Amulet was down 20 cents to 86, while Towagamac sold off 45 cents to $3.00. Central Manitoba Gold strengthened two to 1.20. Area was off 3 1-4 to 25. Barry Hollinger was down 2 1-4 to 39 ,while Nipissing declined 15 cents to 7.65.

Wheat Prices Go Down On Large Crop Estimates

CHICAGO, April 1 (CP)—Wheat underwent a sharp early setback today owing in the main to bearish aspects of the unofficial April summaries of domestic crop conditions. These summaries point to a yield even larger than had been looked for. Opening at 1-4 cent to 3-4 cent off, wheat quickly suffered a decline. Corn, oats, and provisions were easy, corn starting at 1-8 cent to 1-2 cent down, but later rallying to about yesterday's finish.

Opening prices were: Wheat, May 133 3-8, July 128 3-8. Corn, May 71 7-8, July 76 7-8. Oats, May 44 1-8, July 44 3-8.

Active Trading To-day On Toronto Stock Market

TORONTO, April 1 (C. P.)—Active and feverish trading with several spectacular advances featured the proceedings on the Toronto Stock Exchange to-day. Massey-Harris issues were again in the limelight with a 5 1-4 point gain by the common being the outstanding development of the session. It closed at 130. The preferred eased 1-4 to 108 3-4, while the new stock advanced 1 3-4 to 32, with a large turnover. The distillery section was unusually active with Gooderham and Worts, scoring a gain of 1-2 to 59. Walker was active and stronger at 38 1-2, a gain of 1-2. Canada Cement sold up to 146. Brazilian was active and recorded a new high of 134, a gain of 1 1-4.

Mine Exchange Members Fined and Suspended

TORONTO, April 1.—Two members of the Standard Mining Exchange were fined a hundred dollars, the president of the exchange, F. C. Crawford, announced at the opening of market. Action was taken following investigations into reports of market manipulation.

Morgan U. Kemmerer was fined a hundred dollars and suspended for sixty days, while Philip Kelly was fined a hundred dollars and suspended for thirty days.

Action against F. G. Oke was delayed for a week to complete investigation, the president announced.

U. S. Steel In Demand; Railway Stocks Weaker

NEW YORK, April 1 (CP)—A persistent demand for United States Steel Common, which touched another new record high for all time, temporary set back in rails on selling inspired by the Interstate Commerce Commission decision in the St. Louis and O'Fallon case, and the renewed weakness of oil, baking, tobacco and packing issues, were high lights in to-day's irregular stock market.

PORT HOPE SYMPATHIZES—BUT THINKS HYDRO IS JUSTIFIED

Commission Might Have Shown More Give and Take, Citizens Think.

STREET CARS DEAD.

Mayor Chalk Believes Others Should Not Be Called To Pay Losses.

PORT HOPE, April 1 (Special to The Examiner).—While there were some expressions of sympathy to be heard here to-day for the citizens of Peterborough, through the closing down of the street railway in that city, still there were also many who felt that the action of the Hydro in trying to get the City of Peterborough to take over the railway was a step in the right direction. It has been felt in Port Hope since the raise in the Hydro rates and the showing that a cause for the increase was to be found in the operation by the Hydro of utilities which were losing money that something should be done to get rid of the burden and that if Peterborough, for example, wanted a continuance of the railway, then they should take it over and operate it themselves. While some feel that there might have been a little more give and take with the Hydro before closing down, still it was felt, on the other hand, that the same spirit of conciliation might have been shown by the Peterborough council.

Mayor T. B. Chalk feels that it is almost an impossibility to have the successful operation of street-cars in small cities these days because of the increased automobile traffic, etc. He feels, however, that the other sections of this territory should not be asked to keep on paying money for the operation of a street railway in Peterborough and that if that city feels it requires this service, then it is up to them to operate it themselves and bear all the burden.

Hydro Was High-handed.

A. H. C. Long, secretary of the Board of Trade, feels that perhaps the Hydro had acted in a very high-handed way in closing down the way they did, and that there should have been some other conciliatory methods adopted before drastic action was taken. However, he also felt that something would have to be done and that it was not fair to have this entire district pay for the operation of street-cars in Peterborough, particularly when it meant increased cost for the disinterested municipalities.

W. J. B. Davison, president of the Board of Trade, held that other municipalities should not be asked to pay for the operation of street railways in Peterborough or anywhere else. In Port Hope the increased rates meant on street lighting alone 3.00 per lamp, and he could not see why this should be borne by the people of this town when, perhaps if the Hydro could get rid of the white elephants, it would mean a reduction in rates. While he felt that the action of the Hydro might seem to be very arbitrary, still there was this to be taken into consideration, that if the city council of Peterborough had shown any inclination to meet the Hydro, some arrangement could have been arrived at which would have had the railway in operation until a settlement was reached. He felt that the Hydro was taking the right action in trying to get rid of non-paying utilities.

P. L. Brown, editor of The Daily Times, felt that the Hydro had not taken the action it had without just cause. If the council of Peterborough had been sincere in trying to reach a working agreement with the Hydro for the purchase of the railway the Hydro would never have taken the action it has, but it would appear that the Hydro has been forced to take this action so that public opinion could be aroused and that the council would then be forced to take some action if the citizens wished a continuance of the railway.

He also felt that the Hydro was taking the right action in getting rid of the street railway and it should go a step further and also get rid of the other utilities in those districts which were not paying and which, undoubtedly, had caused the increased rates in this locality. If these deficits could be eliminated there is no doubt that the rates in this section of Ontario could be greatly lessened. It scarcely seems fair that the people of Peterborough should be enjoying the privilege of a street-railway system paid for practically by thousands of people that never journeyed on the cars and never would.

Read the advertisements. They are a short cut between you and the maker of goods. From them you sift out what you need and what you can afford to buy. They save you time and steps.

NOT A FUNERAL NOTE HEARD

(Continued from page 1)

the Hydro-Electric Power Commission in closing down the street railway. His Worship had been in Goderich with Alderman Fife and was first informed of the commission's action on entering the committee room at the City Hall to attend a meeting of the Railways and Parks Committee last night. He expressed the opinion that at to-night's special meeting of the council a resolution should be passed asking the Commission's best price, now that the city's offer has been refused.

It is learned that when the Commission wrote refusing the offer of $150,000 for the street railway and the gas plant, it was also stated that negotiations for the sale of the utilities to private parties would be begun.

The matter was not discussed at the meeting of the Railways and Parks Committee, all formal action being left for tonight's meeting, when the whole Council will consider the situation thoroughly.

Kiwanian Does Good Turn By Giving Use Of Car

Peterboro awoke this morning without the usual clank of flat wheels on car tracks, and found itself about as like a city as a country village on Sunday evening. Four lone busses operated by Cooney and Jopling did their gallant best to carry the workers to the factories; and they did so well that no very loud criticisms were made. Two trips were made on each scheduled route, and it is believed that everyone who wished to travel by bus had the opportunity to do so. Many score, not daring to trust the hastily organized forces of the private company, so suddenly called upon to shoulder a heavy burden, set the alarm for half an hour earlier than usual, and walked to work.

Throughout the day Mr. Cooney continued to operate a twenty minute schedule with four busses, and he intimated this afternoon that he expected to have two more busses on the run to-morrow. Throughout the forenoon he had only one delay, one of the routes not being served by a bus until ten o'clock.

The general opinion, as gleaned by the Examiner, is that Mr. Cooney provided a very good substitute for the Hydro service.

In the North End.

There was quite a rush to the factories in the north end of the city, but no more perhaps than on any other day when not specially observed. One of the most pleasing events of the day was the early effort of a citizen with his car to relieve the situation. This man spent an hour in picking up girls and men and carrying them to the factories. When one bevy of fair passengers timidly suggested payment of a fare, he smiled widely and pointed to the Kiwanis emblem on his car. "This is my good turn for the day," he told The Examiner, urging that his name be withheld. "Its lots of fun—and I think it's helping." Many of his passengers are doubtless certain that he helped in a difficult situation.

The willingness of motorists to slow up and ask pedestrians if they desired a lift, was also noticeable throughout the day.

At the C.G.E.

West end citizens leaving for their work this morning, possibly a little earlier than usual, took their unaccustomed jaunt in good part, apparently feeling the spring time urge that prompts people to walk long miles into the country, and turning it to good advantage. The only lament expressed was that of some who will be unable to come home for dinner, the dinner hour being too short for a long walk from the Auburn, Westclox, and DeLaval factories.

At the C.G.E. gate this morning there was no more than the usual two or three sprinting at the sound of the whistle, while the gatekeeper's list of those who came in late was no longer than usual. "It's the same bunch that's late all the time," he said. Most of them walked when there were street cars anyhow."

None of the men going in late blamed the street car transportation; in fact one or two laughed at the suggestion. "I don't use them; let them stop," was one man's comment on the cessation of service.

Cooney and Jopling buses brought a number of those having a longer distance to come, dropping them at the gate in good time. Noticeable, however, among those who entered, were men carrying their lunches in paper bags, caught without a dinner box due to the fact that they were formerly able to get home.

"I can get rid of any second hand wheels I take in as soon as they are fixed up," was the comment of T. H. Ashby, Rubidge street bicycle dealer, when asked if he expected to clear out his stock to men seeking this means of transportation in the emergency. The demand for wheels this spring has been good, he said, so probably there are more men than ever unconcerned with the problem, which they hope will be solved before the return of winter forces the storing of the bikes.

It Was Short Notice

"The announcement of the closing of the Street Railway was certainly short notice to the people of Peterborough and to the City Council, who had every right to assume that the Hydro Electric Power Commission would not act in such an autocratic manner and on such short notice," R. R. Hall, K.C., told The Examiner to-day. "The Hydro's treatment of the City Council and of those who have patronized the street railway is contemptible in the extreme."

In Centre Of City.

All the employees of the Peterborough Canoe Company were on time this morning, Claude Rogers, the vice-president of the company, told the Examiner. He was also of the opinion that the city under no condition should buy the railway, as it was not a radial system, that what is needed today in this city is busses, and these busses, operated by a private company. He thought Peterborough had had enough of "government" ownership. The busses that were added to the system a year ago have proved to be a real going concern and many times Mr. Rogers stated he had ridden on them when they were carrying forty and fifty passengers. As for the electric cars, they were a thing of the past, and the sooner done away with the better.

The motorists of the city to-day are acting the part of the Good Samaritan, for many residents were given a ride to work this morning. Driver after driver was seen to pull up to the curb and ask people who were walking to get in and have a ride. One citizen told the Examiner that he had walked from the north end of the city all winter, only being asked to have a ride once. This morning he was no sooner out on the street than a motorist who was a perfect stranger to him, drew up to the curb and asked him to have a ride.

BELLEVILLE MAN THINKS TIME HAD COME FOR HYDRO ACTION

"We Have Been Helping For a Long Time," He Says.

NOT CONCERNED.

Chamber of Commerce Secretary Didn't Know Anything About It.

BELLEVILLE, Ont., April 1 (Special to The Examiner).—"We have been helping to keep up that railroad for a long time, and every year it was going behind and it should have been closed down long ago," stated a prominent citizen today when asked what his opinion of the closing down of the Peterborough Street Railway last evening was.

Mr. J. O. Herity, Secretary of the local Chamber of Commerce and Secretary of the Central Ontario Hydro Power Association, when asked what he thought of the matter, replied, "I did not know that it had been closed down. I thought that the City of Peterborough would take it over." Mr. Herity further said that it would not effect Belleville, as this city was not directly interested in the matter.

CONTENT TO LET OTHERS

(Continued from page 1.)

Hydro-operated gas company which supplies Peterborough and district. But it has been definitely decided, and Peterborough had been so informed two months ago, that the Hydro could not continue to operate the street railway, and that it must be disposed of.

No information was available here to-day as to the terms on which the Provincial Hydro would be willing to dispose of the Peterborough line. There is no intention in the closing of the line to place Peterborough in any embarrassing position, and the action is regarded here as a straight proposition and an effort to stop one of the "leaks" by disposing of property which has been for a time operated at a loss.

Refuse Even Joint Management.

Mr. Magrath made it clear today that the Hydro did not think it feasible to continue as operator of the Peterborough street railway even under a joint arrangement with the municipality. The desire now was to dispose of the line entirely, since the operating loss was continuing and long negotiations, the nature of which he did not care to divulge, had failed to bring about any working arrangement with the municipality.

Premier Ferguson in the House only a few days ago, stated the Hydro's and the Government's policy with regard to the extraneous Hydro properties which were taken over as part of the Hydro enterprise in the Central Ontario district ten years ago. "We intend to dispose of them as fast as possible," he said. The only thing delaying disposition was the difficulty in getting offers for them.

IMPLEMENT POLES $2.00 EACH

A limited number of SPECIAL long leaf pine poles, suitable for any kind of any Implement. Excellent stock.

THE PETER HAMILTON CO., LIMITED.

3d-80-634.

ADVERTISE IN THE EXAMINER

$300,000.00
Bishop Realty Corporation
(DENTAL BUILDING, MONTREAL)

7% First Mortgage (Leasehold) 20-Year Sinking Fund Gold Bonds
Denominations: $1,000, $500, $100.

Dated February 1st, 1927. Maturing February 1st, 1947.

The Dental Building is being erected at the south-east corner of St. Catherine and Bishop Streets in the City of Montreal. The building will be fire-proof throughout, having stores on the ground floor, and the three upper floors will be specially equipped for the use of Dentists and Doctors.

The leasehold premises, when the building is finished, have been valued by Ernest Pitt & Company at $720,239, so that the bond issue represents only 42% of that appraisal.

The Trust Deed securing this issue provides for a Sinking Fund that will retire all Bonds before maturity.

The net earnings, after providing for Operating Expenses, Ground Rent and Sinking Fund, are estimated at $39,000, or practically twice the amount necessary to meet the bond interest.

PRICE: Par and accrued interest, yielding 7%

Write for Special Descriptive Circular.

W. A. Mackenzie & Co. Limited
Investment Bankers
217 Bay Street Toronto

A Mammoth Sale of

TIRES

Accessories & Supplies

Get in on the ground floor in dressing up your car for spring service.
Many articles at less than cost price.
YES! We will give an allowance on your old tires.

J.J. DUFFUS LIMITED
FORD DEALERS — PETERBOROUGH

Springs Newest

Our Racks Reveal Fashions Latest Touches

Coats

The Spring Coats are entrancingly adapted to the slim silhouette; made of rich, pliable material that seems to defy creases, and are given the popular finish with a lavish collar and edging of handsome fur. Prices within easy reach of every purse. A wonderful selection ranging from

$15.95 TO $55.00

Dresses

Our Dresses are so pretty and attractive that buyers will surely want to take a half dozen of them. The new shades delight the eye; the shimmering fabrics have such strong appeal, and designs are so positively chic that the garments are irresistible. There's a price to suit all—as low as

$9.95 AND UP TO $35.00

HATS Bewilderingly catchy, every Hat is a work of art. No matter what shade of coat or dress is to be matched or harmonized, the Hat is here, and sure to be a lovely creation, exactly suited to the pretty face it is to shade. Prices are easy **$1.98 TO $4.98** **HATS**

BOTNICK'S 378 George Op. Woolworths

Oxford Favorite in England's Annual College Boat Race

AMATEUR BALL MOGULS WILL HOLD MEETING

Anual Meeting of Ontario B. A. Be Held To-morrow.

AT TORONTO.

Amendment Changing Membership Clause Bound To Occupy Considerable Time.

TORONTO, April 1.—Amateur baseball fans are looking forward to the coming annual meeting of the Ontario Baseball Amateur Association at the Carls-Rite hotel on Saturday next, the morning session commencing at 10 a.m. sharp.

Treasurer C. K. Jutten and the credential committee will be on hand to collect the annual fees, payment of which is necessary before the accredited delegates are allowed to vote. As the meeting will adjourn at noon for lunch, President W. J. Snyder hopes to have a number of the suggested changes considered in order that the afternoon session will not be unduly rushed, which is often the case when delegates are forced to catch the early evening trains.

The big amendment changing the membership clause is bound to occupy considerable time, and it may be somewhat altered by the time it passes the committee stage. Keen interest seems to be centred in the suggestion to revert to home and home games in all the intermediate play-downs, as four leagues have suggested a change in this respect. As this change will likely carry, the executive will require the closest co-operation to insure the finals being decided in reasonable baseball weather.

The amount spent on the minor series for umpires' fees, grants, etc., will have to be modified for the general good of the association. The suggested changes along this line are to eliminate the grant and order sudden-death games. It is argued that it is just as expensive to send a minor team through to the finals as it is a senior team.

Nominations for the various offices and the executive committee are bound to make the session a keen, interesting one. Following is a complete list of candidates:

President, W. J. Snyder, Hamilton; W. H. Farrell, Toronto. 1st vice-president, W. H. Farrell, Toronto; George S. Martin, London; A. Hillmer, Oakville. 2nd vice-president, Geo. S. Martin, London; John G. Nott, Oshawa; W. A. Smith, Galt; H. C. Maguire, St. Catharines; A. Hillmer, Oakville; Secretary, A. J. Walsh, Toronto; W. U. Heise, Preston. Treasurer, C. K. Jütten, Hamilton. A.A.U. of C. governor, P. M. Kennedy, Toronto. Executive, John G. Nott, Oshawa; J. Turner, Toronto; W. A. Smith, Galt; A. Hillmer, Oakville; G. S. Martin, London; H. C. Maguire, St. Catharines; R. A. Elliott, Deloro; T. J. Birney, Copper Cliff; C. P. McTague, Windsor; W. C. Le Marsh, Chatham.

WITH TY COBB OUT TIGERS HAVE CHANCE

Moriarty's Methods Expected To Bring Improvement in Club's Play.

NEW YORK, April 1 (UP)—For several years, especially during the late periods of the Cobb regime, the Detroit Tigers were ridden harder perhaps than any club in the major leagues.

It may have been responsible for the failure to do better than they have done.

Conditions became such, it is no secret, that several players practically demanded to be traded to other clubs, where they felt they could get along better and play better than they could for Cobb.

The possibilities of the club under George Moriarity, who has everything that seems essential for a successful manager, are so respected by baseball men that the team is regarded as a real dark horse in the pennant race.

The infield weakness at second base has been fatal to any chances the club had for a pennant, and with the acquisition of Marty McManus, the weakness may be corrected.

Blue, working for Moriarity, ought to be a vastly improved player. He has the mechanical equipment, but he was ridden so hard by Cobb that he couldn't play his real game.

There is certainly nothing lacking in the outfield. Detroit clubs always have run to power in the outfield, and in Heinie Manush, 1926 batting champion, Harry Heilman and Bob Fothergill, the team has three of the first five batters in the league.

Cobb probably will not be missed as much as it might be figured at first glance. He slowed up so much last season that he benched himself and played little, late in the season.

The team hasn't any pitching strength to waste, but there aren't many clubs in the league that have pitchers to spare.

An acid stomach caused by indigestion often creates rheumatic symptoms. Set your stomach right with Seigel's Syrup. Any drug store.

Renew Your Subscription

OUR BOARDING HOUSE — By Ahern

Bowling

Y.M.C.A. LEAGUE.

The Teachers took the second series of the play-offs, and thereby won the Y.M.C.A. league and trophy for the season. The Teachers had to bowl nice games to do it, as the Royals made them step all the way.

Teachers—				
Richardson	151	163	144	458
Henry	238	266	226	730
Herrick	263	162	214	639
Smith	186	173	151	511
H. H. Graham	190	228	237	685
Total	1028	992	1003	3023
Royals—				
McNeeley	164	153	199	536
Ashmore	133	142	165	445
Jones	231	116	186	533
Frost	227	236	205	668
Milburn	233	161	157	553
Total	1013	808	912	2733

LADIES' MERCANTILE LEAGUE.

The Pontiacs took the last two games from the Elcars and tied the first one.

Elcars—				
Miss Campbell	150	99	115	364
Miss Plunkett	94	113	133	340
Miss Greer	86	77	93	261
Miss Simpson	141	99	103	343
Total	471	388	449	1308
Pontiacs—				
Miss Adams	140	102	98	340
Miss Hill	112	170	129	411
Miss E. Sloan	114	124	134	372
Miss Williamson	105	103	171	379
Total	471	499	532	1502

Y.M.A. LEAGUE.

The Nightingales though handicapped with a dummy in all three games took the middle one from the Swallows and were up in the total pinnage. Miss Crookshanks had a good single of 226 while another high single was Miss Collins' 181.

Ladies:				
Miss McConnachie	161	116	117	394
Collins	143	128	181	452
Bennett	99	118	153	370
Coulter	90	90	90	270
	629	620	673	1922
Swallows:				
Miss Stenton	149	118	82	349
Ryley	66	.....	173	239
Crookshanks	117	104	226	447
Tremaine H.	169	72	140	381
Nelson	132	101	133	366
Tremaine I.	.....	95	.....	95
	633	490	754	1877

The Robins took the first game but dropped the last two of three good games from the Canaries. Miss Jean Eagleson had two good singles of 225 and 202. Other high singles were Miss Taylor's 190, Miss A. Johnson's 187, Miss E. Rae's 185, and Mrs. Clydesdale's 185.

Robins:				
Miss Eagleson J.	225	202	135	562
Mrs. Clydesdale	172	185	174	531
Miss Vincent	164	169	97	430
Milburn	136	81	119	336
Rae M.	128	134	89	351
	825	771	614	2210
Canaries:				
Miss Gillespie	137	129	147	413
Taylor	119	190	112	421
Rae E.	150	185	141	476
Johnson A.	148	171	187	506
Pammett	72	151	121	344
	626	826	708	2160

REPORTS DIFFER ABOUT STRIKE

Miners Say Some Operators Will Keep Pits Running.

OWNERS DISAGREE.

CHICAGO, March 31 (Canadian Press).—Conflicting reports as to the extent of the mining shut-down in the central competitive field came to-day from operators' and miners' officials as midnight, the zero hour of expiration of the Jacksonville wage agreement approached.

The operators' spokesmen in Iowa, Ohio and Illinois maintained that to-morrow would find virtually all of the mines, which employ 150,000 men, idle, but union officials announced that a number of operators had concluded agreements to continue work, pending a general settlement.

RUBE MARQUARD TO LEAVE GAME

No Berth on Giants' Staff For the Aged Left-Hander.

CAMP NEWS.

TORONTO, April 1.—Rube Marquard, greatest left-hander in the game fifteen years ago, is not to end his major league career as he achieved his greatest fame—in the uniform of the New York Giants. Marquard was told yesterday that his arm had lost its cunning, and there was no place for him on the Giant staff this season.

Pitched Alvin Crowder, of Washington, will likely be out of the line-up until some time in May, owing to an ulcerated stomach.

The Senators have been hard struck by injuries and illnesses during the training season.

Some indication of the relative strength of the Chicago Cubs and White Sox will come out of the four-game series the Cubs started yesterday with the Dallas nine of the Texas League. The Sox already have played a series with the Texans.

STYLE-STAMINA KEYNOTE OF RACE

Cambridge Has Style and Oxford Beef and Brawn.

LONDON, April 1 (Canadian Press Cable).—"Style against stamina," is the keynote of the great annual boat race between Oxford and Cambridge, to be rowed over the Thames from Putney to Mortlake, four and a quarter miles, on Saturday afternoon.

Cambridge have all the style, while Oxford has the beef and brawn.

The race has assumed an open aspect, although Cambridge were strong favorites a few weeks ago. The change is due to the marked improvement shown by Oxford since their stroke, Llewellyn, was forced out of the race through measles.

Literally hundreds of thousands of spectators will go down to the Thames to pay their annual tribute to British manhood. Besides the thousands on the banks, another thousand will follow the race in four steamers.

This final week the crews are occupied with starts and spurts, having already gone through a heavy training grind of nine weeks. Both crews displayed an exceptionally fast pace at Putney yesterday, despite the adverse conditions—gales of wind and rough water—which attended their outings.

Oxford struck a fast rate, doing nine and a half strokes in fifteen seconds, then rowing a minute at the rate of 37 1-2 strokes. The Dark Blue however showed a tendency to be "short" in their strokes.

The Cambridge stylists tried out with a Westminster Bank eight. The Light Blue gained a quarter length in ten strokes, and another half length within half a minute, but later the scratch crew gained slighly.

According to the present weights, it appears that the Oxford crew will have an average poundage of 177, compared with the Light Blue's average of 174 pounds.

The race on Saturday will be the 79th event, Cambridge have won the last three, but on the whole series have won 37 to Oxford's 40. The other was a draw.

BOY SCOUT NEWS

1ST DELORO TROOP.

MARMORA, March 31.—The chief topic with the boys this week is the new headquarters. The Deloro Smelting & Refining Company have kindly given permission for the troop to use a building, one storey, on the north side of the village.

The troop is already at work cleaning it up and doing any necessary repairs and when ready it will make one of the "scoutiest" headquarters in the district. There will be a room for each patrol and a large room for troop meetings and a garden outside.

Each patrol will make its own furniture and now the troop has somewhere to store its equipment it will not be long before it has all it requires.

Each patrol has been divided into a signalling and a first aid group and each section is preparing for the time next month when they lock horns with their opponent in the other patrol.

The troop extends its best wishes to Scout "Bill" Skinner, of the Bull Patrol, who leaves us this week to take up his residence at Port Colborne, and hopes that he will be successful in all he undertakes.

The main feature round the Council Fire this week was the singing of rounds, "London's Burning" and "Three Blind Mice" being sung with gusto.

A new golf club in England has an initiation fee of $2,00 and yearly dues of $500.

Junk! Junk !! Junk !!!

It will pay you to get our prices before disposing of your accumulations of scrap iron, metals, bags, etc. Store and Garages to let.

A. LOW & CO.
283 Bethune Street
Phone 697; Nights & Holidays 1077

Friendly Five

WILSON'S BACHELOR CIGAR

Produce them from your pocket *fresh sealed* in the convenient pack that preserves their perfect condition.

also in handy packs of ten

THE MOST DISTINCTIVE CLOTHES MADE IN CANADA

When you buy a Topcoat, look for these lines

They're the lines that mark the good-looking topcoat of to-day. A full drape from the shoulders; a loose, easy effect throughout; three button. Coin lapels. To see how fine a coat can be when all these points are correct—see our new Coxspur by

Society Brand

$25 to $40

A great many men are using our Ten-Pay Budget Plan of buying Society Brand Clothes. Ask us about it.

The CRESSMAN'S
MEN'S SHOP

Primeau & Riley Set the Pace
For Real Merchandise at Popular Prices

Color! Color! Color! In Men's Wear!

Spring Suits That Stress Quality

Ready for service - $25.00 up
Made-to-Measure - $29.00 up
Fashion Craft Hand Tailored

THE man who recognizes quality will find these Suits to his liking—especially at our moderate price—a price extremely low for such good Clothes. Pleasing patterns in preferred shades are presented.

MR. MAN can be a bird of gay plumage this spring if he wishes—or he can be conservative in the selection of his accessories. Variety sufficient to satisfy every preference.

Shirts	$2.50 up
Neckwear	$1.00 up
Headwear	$5.00 up
Gloves	$1.50 up
Hosiery	75c up
Underwear	$1.50 up
Pajamas	$2.75 up

Now is the time to select your Easter Toggery. We have what you want.

PRIMEAU & RILEY 140 Hunter Street

Jack and Ed. Your Tailor and Haberdasher

a For Sale—General

MANURE AND CINDERS ... 2456W. 4d-79-4100A

COMBINATION ELECTRIC STOVE, with shelves, nearly new. Apply 288 Roger or phone 1252M. 3d-78-4078 A

1 FULL DRESS COAT AND VEST and 1 two button morning coat and vest, 38 bust, all silk lined, to sell at reasonable price. Apply J. L. Wyatt, merchant tailor, 51 Hunter. 3d-79-619A

GENT'S BICYCLE IN GOOD CONDITION. Also small baby's carriage. 98 Gladstone avenue. 3d-79-4134A

ONE WALNUT CHESTERFIELD table Phone 1154W or apply 640 Reid street. 3d-79-4139A

RUST COLOURED POIRET TWILL Spring Coat, fur-trimmed, practically new. Size 38. Apply 267 McDonnel street. 3d-79-4134A

COLLIE PUP. PHONE 402J. 3d-79-4126A

SPLENDID RANGE OF LADIES' coloured stockings, 19c and up. Record Store, cor. Smith and Reid. 3d-79-4131A

BOSTON MALE PUPPIES, THREE months past. Would make wonderful pet. 140 Douro St. 3d-78-4087A

PRINTING — CARDS, ENVELOPES, tags, billheads, statements, etc. Prices right. The Review Office, 164 Hunter St., Peterborough. 26d-86-387A

NUMBER OF SLIGHTLY USED Enamel sinks. Goodfellow and Welch 282 Water street. 3d-78-4086A

WOOD AND COKE. PHONE 1937 for dry hardwood slabs, body hardwood, heavy hemlock slabs and Solvay nut coke. W. J. Fitzgerald. 26d-99-4027A

CHINCHILLA RABBITS. PEDIgreed, from imported stock. T. A. Carmichael, Dunsford, Ont. 2d-78-612A

ELECTRIC WASHING MACHINE. Nearly new. Apply 634 Rubidge, corner Edinburgh, after 6 p.m. 3d-79-4112A

ACME RANGE. COAL OR WOOD. Gurney gas stove. Also a number of stove pipes. Apply 250 Charlotte. 3d-79-4122A

FEMALE POLICE PUP. PHONE 2875. 6d-78-4065A

CANVAS COVERED CANOE. GOOD as new. Apply 524 Bolivar street. Phone 1751J. 3d-79-4121A

TWO LADIES' LIGHT COATS, ONE practically new; size about 36; reasonable. Apply 397 Park. 3d-78-4077 A

HORSE AND WAGON, PRICE REAsonable. Apply A. Atkins, 189 Charlotte or phone 771. 3d-78-4103A

ENGLISH CHESTERFIELD. THREE real leather chairs, one combination coal, wood and gas range, one music cabinet. Apply 509 King street. 3d-78-4069 A

AT RUSKIN'S RE-UNION SALE—clean and up-to-date suits $5; coats $1; pants $1; hats 50c; work shirts 69c; new shoes $2.95; ladies' silk hose 20c; housedresses 80c. These are only a few of the bargains we are offering at our Reunion Sales. Ruskin's store, 219 Hunter W., at the same old stand. 6d-80-4012A

NEW SEVEN ROOMED HOUSE, very desirably situated in best residential section, oak floors throughout and modern in every detail. This house will be sold on easy terms to suit purchaser. Monthly instalment payments if desired. Apply 437 George street. dtf-A

A COUPLE OF GOOD BRICK houses, large lots, on Lansdowne street, and on boundary, municipal taxes very low, assessed in country, near car and bus line, 15 minutes walk to P.O.; just the house for a retired farmer; price and terms to suit purchaser; for particulars apply to the Review Agency, 164 Hunter St., Peterborough. 26d-86-388A

a For Sale—General

DRY WOOD, HEMLOCK SLABS, cut short, $5 per large truck load. This wood has not been in the water. Also hard slabs, body hardwood and mixed cordwood. Thompson's, phone 2260. 12d-85-3013A

RAG RUGS. MADE TO ORDER from your own material; 27 inches wide, 45c yard. Also rugs. Phone 2559J. W. Stevens, 67 Gladstone avenue. 3d-78-4101A

WHITE AND GOLD COLLIE DOG. Thoroughbred. Eighteen months old. Phone 1774J. 3d-78-4104A

FIVE PIECE PARLOR SUITE $18; round extension table, sideboard, coal oil stoves, gas stove; three piece Jacobean suite $30; walnut settee $5; beds and springs, sliding couch, baby carriages, etc. J. Boorman, 243 McDonnel street. 3d-78-4094A

ONE HAND POWER CEMENT MIXer. Cheap. 547 Romaine street. Phone 2066W. 2d-79-4172A

TWO LADY'S NAVY BLUE SUITS. Also navy spring coat. One dining table. Apply 421 Homewood, phone 497W. 3d-80-4163A

GIRL'S BICYCLE. PRACTICALLY new. 211 Perry street. 3d-80-4176A

LADY'S BICYCLE. REDBIRD. Cheap. Apply between 6 and 7 p.m. 418 Water street. 3d-80-4167A

PIANO, SEWING MACHINE, VICtrola, baby carriage and thoroughbred fox terrier. Phone 2815J. 3d-80-4169A

WHITE IRON BED, SPRING AND mattress. Also white dresser. Phone 2422W. 3d-80-4161A

BRINDLE AND WHITE BOSTON Bull Pup. Phone 2300W. 3d-80-4148A

BICYCLE, GENTLEMAN'S, AS GOOD as new. Cheap for quick sale. Phone evenings 228W. 3d-80-4147A

5 LB. PURE CLOVER HONEY, 65c. Boyle's Grocery. 6d-83-637A

LABRADOR SALT HERRINGS, 35c dozen. Boyle's Grocery. 6d-83-636A

FIRST CLASS 14 FEET CEDAR Canoes. Good as new. Suitable for trolling or trapping. Price reasonable. Apply 999 Hilliard street. 3d-80-4153A

1 NEW TON SCALE. 1 TWELVE hundred second-hand scale. Apply No. 114 London street, phone 206J. 3d-80-4159A

KITCHEN RANGE (TREASURE) IN good condition. Phone 2384W. 3d-80-4151A

HURON QUEBEC STOVE, WITH oven, slightly used. Apply 509 Gilchrist. 3d-80-4152A

LADIES' SPRING COAT AND child's crib mattress, new. Phone 2194J. 3d-80-4137A

DRY HEMLOCK SLABS, CUT, $3.00 load. Dry Pine slabs, $2.50; extra good kindling wood, $3.00; four feet slabs, $5.50 cord. All guaranteed dry. Also dry buttings, $2.50 per load. H. Hamlin, phone 462J. 3d-79-4132A

b For Rent—Houses and Apartments.

BRIGHT COTTAGE, FOUR ROOMS with attic; good location, rent easy. Apply 183 Antrim. 6d-80-4041B

FIVE ROOMED UPPER APARTment, heated. Apply 265 Rubidge street, phone 1495W. 6d-81-4095B

HOUSE, 156 WESCOTT. POSSESsion May 1st. Apply Reg. H. Turner, Sanitary Ice Supply. 3d-79-611B

LOOK! $12, $14, $20 PER MONTH small houses, central. 7 room house, north, $25. Particulars 421 George street, phone 272 evenings. 5d-81-4141B

b For Rent—Houses and Apartments.

TWO LARGE BRIGHT ROOMS WITH balcony and kitchenette with gas. Newly decorated. All convenience. Phone 1345W.. 3d-79-625B

262 ENGLEBURN AVE. SEVEN roomed brick house, newly decorated, garage and boat house. Phone 1048J after five o'clock. 3d-79-4136B

SEVEN ROOM HOUSE. 459 McDONnell street. Apply 305 Rubidge street. Phone 1490W. 3d-80-4144B

SIX ROOMED HOUSE. HARDWOOD floors throughout, hot water heating, fully modern. Possession May 1st. Phone 1106J. 3d-80-4160B

HOUSE, ON KENNETH AVE., ONE or two acres of land, stable and garage. Phone 977 r 15 or 310. 5d-79-4039B

THREE UNFURNISHED ROOMS, near C.G.E. Apply 107 Aylmer St. 3d-79-4050B

APARTMENT, MODERN, HEATED, central, five rooms, bath, gas, stove, sink, stationary tub, buffet, cupboards, clothes closet, hot and cold water. Ready April. Phone 295J. 6d-82-4070 B

ONE OR TWO FURNISHED ROOMS. Balcony; all conveniences, phone, central, refined young couple or business girls. Phone 1544F. 6d-78-3966B

THREE OR FOUR UNFURNISHED rooms. Heated, all conveniences. Apply 416 Sheridan street. 3d-79-4127B

SEVEN ROOMED BRICK HOUSE. Rent $35. Apply 237 George. Phone 2472 or 213J. 3d-79-4123B

APARTMENT, IN WEST END. Large bright room, newly decorated. 300 Park. Phone 974M. 3d-79-615B

ROOMS, UNFURNISHED, ALL CONveniences, on bathroom floor. Apply 77 Smith. 6d-83-4111 B

SEVEN ROOMED HOUSE. FURNace and all conveniences. Apply J. Horsfield Millinery, 435 George St. 3d-79,31,2-4051B

APARTMENT. FIVE ROOMS. Apply 383 Water street, phone 126. 6d-80-580B

MODERN HOUSE. 14 MURRAY ST. 163 Hunter street. The Dickson Co. of Peterborough Ltd. 6d-7-3973B

UPPER APARTMENT, 463 GILMOUR street. Six rooms, complete bathroom, combination tubs in kitchen, hot water heating, newly decorated; possession first May. Apply 479 Gilmour street or phone 524. 3d-79-4106B

c For Rent—General

TO RENT—STORE NO. 374½ WATER Street; apply to 427 George street. dtf-340

STORE. GOOD BUSINESS CORNER. Apartment, modern, heated. Phone 1232J. 12d-80-4154C

GARAGE, GEORGE ST., BETWEEN Edinburgh and Dublin. Phone 294J. 3d-78-4079C

TWO OUTSIDE OFFICES IN BANK of Toronto building; heated; apply Bank of Toronto. dtf-1529C

VACUUM CLEANER; PHONE 1681F. 8d-21,23,25,28,30,1,4,6-3627C

FOR RENT—HEATED OFFICE ON George street. Apply 427 George street. dtf-C

FOR RENT — MODERN, HEATED Apartments; apply 437 George St. dtf-1868C

SERVICE STATION. GOOD LOCATion. 3 pumps, up-to-date equipment. Apply Canadian Oil Company Ltd. 6d-78-557C

No. 385 WATER STREET; SUITable for store or office; immediate possession; apply 437 George St. dtf-1607C

TWO OR THREE UNFURNISHED rooms. Central, all conveniences. Apply 247 Aylmer. 3d-78-4096C

BEAUTIFUL FURNISHED ROOM. Good locality, central. Phone 599J. 3d-78-4097C

DOG SUPPLIES

WE STOCK SPRATTS FULL LINE of Dog Remedies, Dog Biscuits, Puppy Meals, etc. Bring your dog troubles to us; phone 55; Frank H. Dawson, 359 Water St. tu-f-2435

d Real Estate.

COMFORTABLE HOUSE WITH large garden, barn and hen house; handy to Quaker and Auburn. Phone 2387M. 3d-78-4095D

100 ACRES OF LAND FOR SALE OR rent. Lot 6, concession 5, Douro. Box 4081 Examiner. 3d-30,1,2-4081D

FOR SALE OR RENT. IMMEDIATE possession; one bungalow and two small houses in perfect condition, south end. Will sacrifice for quick sale or rent cheap. Phone 1937 days or 2878W between 6 and 7 evenings. 6d-79-4026G

EASY PROFITABLE HOME WORK for men and women. No outfit to buy. Send stamp for valuable Free information. 173 Macdonnell Ave., Toronto. 6d-82-4155D

FOUR ACRES, 7 ROOM BRICK house, stable, hen house. Sale or rent. Apply Rutherford and Nugent, 282 George street. 6d-83-4149D

FRAME HOUSE. FIVE ROOMS. Also stucco house, six rooms. Cheap for quick sale. Terms. Apply 9 Payne avenue. 3d-80-4145D

THE OWNER WILL SELL FOR best offer new six room frame house, water, light, furnace, large garden, small tax. Phone 1948W. 3d-79-4140D

A HOMEY HOME — ALL MODERN improvements, on Elias avenue; the fashionable section of the city; at a reasonable price; for particulars apply, The Review Agency, 164 Hunter St., Peterborough. 26d-86-389D

CHEAP. 2 LOTS 57' x 100'. APPLY 122 Dufferin street. Phone 1377W. 3d-79-4120D

FOUR BRICK HOUSES, ALL MODern, good locality, on street car line. Price reasonable. Apply 305 Burnham. 6d-79-4021D

BRICK BUILDING, CONTAINING modern apartments and stores; central, good revenue. To close an estate. Inquire 451 Water street. 26d-99-4010D

MODERN RED BRICK HOUSE. Would exchange on good closed car. Box No. 4128 Examiner. 3d-79-4128D

g Help Wanted—Male.

500 MEN WANTED TO BECOME live partners in Peterborough Exhibition. None but boosters need apply. d.tf.E

YOUNG MAN TO LEARN THE GENeral store business, of good habits and willing to get along. State education, church and age. Apply to Chas. Brown, general merchant, Roseneath. 3d-79-614G

AVIATION—YOUNG MEN TO TRAIN as aviators; experience unnecessary. Dept. A, CANADIAN AVIATION COMPANY, LIMITED, TORONTO. 2d-79-624G

2—SALESMEN—2. FOR LOCAL territory. If you know you are one of the above, own a car, 25 years old or over, and can furnish references we have a real position to offer. Apply to W. K. Ferguson, General Delivery, Peterborough. 3d-79-4125G

FIREMEN, BRAKEMEN, BEGINners $150-$250 monthly, also clerks (which position?). Railway Box 3460 Examiner. 30d-89-3460 E

YOU CAN EARN $10 TO $25 A week in your spare time at home writing showcards. No canvassing or soliciting. We instruct you and supply you with work. Write to day. The Menhenitt Company Ltd., 37 Dominion Building, Toronto.

FIRST CLASS PAINTERS WANTED. Apply Guppy and Hall, Custom House. 2d-79-4166G

YOUNG MAN WANTED. SELLING experience preferred, not averse to travelling. This is a real opportunity to make money. Something entirely new. Partnership or investment. Box 4145 Examiner. 1d-78-4145G

AN HONEST YOUNG MAN. STATE all particulars and wages desired. Box 4158 Examiner. 3d-80-4158G

i Agents Wanted.

"SEPOY" FISHING, HUNTING AND work suits going like wildfire. Collignon sold forty last week. Three dollars commission on each order. Write quick. Utility Clothes, 506 Royal Bank, Toronto. 3d-1,4,7-4119 L

He Traded--and Profited

This farm reader of The Examiner offered to trade a plow for some other implement. He had several offers and accepted one that was very advantageous to him.

PLOW, GENERAL PURPOSE; EXtra long clevis; clevis is reversible. Capacity in furrows is 7 to 9 inches. Might trade for other implement.

Are you saving relics—or will you trade them for something you need?

f Boarders Wanted.

ROOM AND BOARD FOR GENTLEman. Seven minutes from C.G.E. Apply 315 Reid. 3d-78-4083F

h Help Wanted—Female

YOUNG GIRL TO ASSIST IN LIGHT housekeeping. Apply 213 Charlotte. 3d-78-4107H

EXPERIENCED GENERAL FOR family of two. Apply Mrs. Porter, 521 Gilmour. 3d-78-4106H

SALESLADIES, EXPERIENCED IN ready to wear and millinery, also girl experienced in alteration. Apply between five and seven, Tuesday, April fifth. Joannettes Style Store, 290 George street. 3d-80-4142 H

WOMAN TO TAKE CHARGE OF country home. Apply stating wages. Box 4179 Examiner office. 3d-80-4179H

CAPABLE MAID OR WOMAN FOR general housework. Apply 590 Weller. 3d-80-4177H

LADY CLERK FOR GROCERY store; experienced. Apply Box 4088 Examiner. 3d-78-4098H

500 WOMEN WANTED TO JOIN Peterobrough Exhibition. This is a 50-50 proposition — 500 women and 500 men wanted. d.tf.-F

MAID. APPLY R. L. HALL, 543 GILmour street, phone 473. 3d-79-4133H

YOUNG SINGLE CATHOLIC GIRL for housework for three adults. Apply stating age, experience and salary. Box 607, Peterboro Examiner. 3d-79-607H

AN EXPERIENCED GENERAL. Apply Mrs. Yelland, 539 George street. 3d-79-4123H

m Lost.

PAIR OF GLASSES, BETWEEN Brock and Dennistoun Ave. Finder please phone 916. Reward. 3d-78-4092M

LARGE PURSE, BETWEEN ELcome Crescent and Dublin streets on Water. Finder please phone 3d-80-4171M.

A LARGE WHITE COLLIE, TWO chains and collar attached, brown head and bushy tail. Please phone 2263M or notify 403 Smith street. Reward. 3d-79-4115M

BUNCH OF KEYS IN BLACK leather folder. Finder please leave at Examiner office and receive reward. 3d-78-596M

j Employment Wanted.

LADY DESIRES LIGHT HOUSEwork or nursing. Call 348 Stewart street. 3d-78-4102J

SITUATION WANTED. BY YOUNG man, 18, of good steady habits, has two years commercial training, has also taken special course in bookkeeping this winter; willing to work hard for advancement. Phone 1461W. 3d-79-4114J

WOMAN DESIRES WORK. HOUSEcleaning preferred. Apply 260 Reid. 3d-80-4175J

MUSKRAT SKINS WANTED—HIGHest prices paid; be sure and phone me before selling; C. J. English, Campbellford; office phone 66; residence 422. 11d-18,22,25,29,1,5,8,12,14,19,21-469J

WHAT'S YOUR RATING?

HERE ARE THE ANSWERS

(Questions on page 5)

1. Siam in Asia.
2. The Persian empire of antiquity.
3. A perforated vessel for straining vegetables and similar foods.
4. An archipelago south of the southern end of South America. The name means "Land of Fire."
5. Rudolph Valentino who died in 1926.
6. The Rubicon.
7. The Indians of North America.
8. The founder of modern astronomy (1473-1543).
9. Alfred Lord Tennyson 1809-1892).
10. Shakespeare (first mentioned in 1611).

n Found.

BOY'S WAGGON. OWNER CAN have same by proving property and paying for ad. Apply 581 Patterson street. 3d-80-4146N

BULL TERRIER PUP. PHONE 563W. 3d-80-4178N

HORSE STRAYED ON THE PREMises of Mr. E. Campbell, Nassau. Owner may have same by proving property and paying for ad. 3d-78-598N

o Live Stock.

GOOD YOUNG DARK RED SHORThorn Bull; fit for service. Apply Walter Bowles, Springville, Ont. 3d-78-5990

CLYDE HORSE, COW (ONE-HALF Jersey). One stack of Timothy Hay. Phone 990 r 15. 3d-80-4176O

t General Notice.

CHIMNEYS & FURNACES CLEANed, built and repaired; phone 1851W. 26d-81-3358M

CHIMNEYS BUILT AND REPAIRED. Phone 734w, evenings. 12d-83-3926 T

PRUNING. NOW IS THE TIME TO get your trees pruned and put in shape. Phone 2496J. 6d-80-3997T

GOODFELLOW & WELCH, TINsmiths and Plumbers. Estimates given on new and old work. 382 Water street. 26d-92-3549 M

NOTICE AUTOMOBILE OWNERS. We make special business renewing broken windshields, doorlights, showcases, etc. Peterboro Showcase Co., 707 Water St. Phone 1153W. 26d-82-3389 M

p Poultry.

POULTRY WANTED—I AM PAYING special prices, 25 cents per pound for fat hens; S. Levine, phone 1731F. 26d-80-3277P

CLIFFMUIR BABY CHICKS — S. C. White Leghorn and Barred Rock Chicks, from R.O.P. stock bred for heavy egg production and size; we guarantee live delivery and satisfaction; ask for our prices before buying elsewhere; G. C. Carruthers' Box 1011, Peterboro. 24d-88-3612P

TOWNS COMBINE TO ENTER TEAM

Port Hope and Cobourg May Play in the Central League.

MOGULS ACTIVE.

COBOURG, April 1. — An effort is being made by those interested in Central Ontario baseball to organize a joint team of Cobourg and Port Hope ball players to play this season in the league with Peterboro, Belleville and Kingston. The officers of the league, at the semi-annual meeting held at Belleville recently, signified their intention of disbanding rather than carry on this season with a three team league.

When the Central Ontario league was first formed Cobourg and Port Hope had teams in it but both have been out of the league for several years.

Both played in the Durham and Ontario league last year.

q Wanted.

A NUMBER OF CATTLE TO PASture. Apply to Wm. Dickson, Westwood. 3d-78-595Q

WANTED TO BORROW, TWENTYfive hundred dollars, first mortgage on good city property. Box 4090 Examiner. 3d-78-4090Q

WANTED, SEWING OF ANY KIND. Apply 172 Stewart street. 3d-79-4116Q

TEN THOUSAND HENS AND chickens wanted. Special prices paid, for Jewish feast. Phone H. F. Doig, 2097F. 26d-101-4084Q

ALL KINDS OF JUNK, RAGS, rubbers, copper, iron, etc.; highest prices paid; D. Florence, 242 Stewart St., phone 1428 or 694W. 26d-85-3467J

TO BORROW FOUR HUNDRED dollars, will pay seven per cent interest in advance for use of same. Best security. Box 4066 Examiner 2d-79-4066Q

A LOW PRICED CAR. MUST BE in good condition. State all particulars. Box 4157 Examiner. 3d-80-4157Q

FORD CAR WITH STARTER. BOX 4150 Examiner. 3d-80-4150Q

TO BUY. FORD ROADSTER BODY. Apply Pulkinghorn's garage, 182 Hunter. 3d-80-4168Q

(2) 500 NAIL PUNCTURES IN TIRE treated with Palcoseel, yet leaks no air. Official test. Inexpensive. Guaranteed harmless. Agents write for proof and particulars of proposition. "PALCOSEEL," Alexandria, Ont. 1d-79-3648 Q

APARTMENT. ABOUT FOUR ROOMS Modern, heated, central. Box 4129, Examiner.. 3d-79-4129Q

s Used Cars For Sale.

MAXWELL TOURING CAR, 1921 model, in first class running condition and appearance; has motormeter, spotlight, and full line of accessories. This car must be sold as owner is leaving country. No reasonable offer refused. Phone 1306W between 5 and 7 p.m. 2d-79-4162S

FORD COUPE. BUMPERS AND shock absorbers, front and rear; heater, motor meter, speedometer, Atwater Kent ignition, newly painted, good running condition. A snap. Dawson and Johnston, Phone 2123. 3d-83-4156S

ONE TON FORD TRUCK. COMplete with side racks; recently overhauled. Apply C. H. Rogers, phone 151. 6d-81-4095S

ONE TON FORD TRUCK. PRICE $85. Also Ford Touring, price $25. Apply 340 Water. 3d-79-4082S

VETERINARY.

DR. W. F. McKLROY, Vet. Sur., office and residence, 190 Charlotte St., Cnarlbnd Bldg., Peterboro, Phone 1622J.

Telephone 790 When You Want Your PIANO OR ORGAN TUNED
Player Pianos a Specialty
All Work Guaranteed
W. H. CUNNINGHAM
500 Weller Street

ADVERTISE IN THE EXAMINER

DAVIS-THOMPSON COMPANY, LTD.
Insurance and General Agency
433 GEORGE ST. PHONE 40

TOWN TOPICS

THERE ARE extremes
EVEN IN
EXTREMITIES

* * *

THE EXTREMEST extremity
IS A want ad
THAT DOESN'T pull

* * *

IT'S VERY seldom
THAT SUCH a case
COMES TO light

* * *

AND AS you know
PEOPLE DON'T hesitate
TO TELL faults

* * *

IF EXAMINER ads
DIDN'T BRING results
WE'D HEAR about it

* * *

IF EVERYONE else
IS WELL satisfied
ARE YOU missing something?

T. CURVIN WINS BOWLING PRIZE

Local Man in Money in Singles Competition in Toronto.

779 HIS SCORE.

Tom Curvi stood twentieth in the Singles Competition at the Canadian Bowling Association tournament, winning $5.00. His score for three games was 779. The winner, W. McMurray, had the wonderful total of 935.

None of the other Peterboro bowlers was in the money, either for five men teams, doubles, or singles.

FORTS OBJECT TO REFEREEING

Will Not Take Ice With McIntyre as Judge of Play.

VANCOUVER, April 1 — Fort William hockey team, finalists in the Allan Cup series against Toronto Grads, refused to take the ice to-night in the deciding game unless a change is made in the judge of play. This is the ultimatum handed to Dr. Sandercock, president of the C.A.H.A. yesterday. The Forts have taken strong objection ot Pete McIntyre, of Trail, as judge of play and will abandon the series unless officials of the association comply with their demand, they said.

The ultimatum was discussed late yesterday afternoon and Dr. Sandercock presided over another meeting last night in an effort to meet the situation that has arisen and settle it in a satisfactory way to all parties if possible. No names have been mentioned as a substitute for McIntyre, but the Forts say any other official will satisfy them.

OLIVER'S ADVENTURES

BIRDS OF PREY

By GUS MAGER

CARTOON FOLLIES OF 1926

By RUBE GOLDBERG

4% INTEREST, compounded Half-Yearly, Paid on Deposits

One Dollar opens an account. Special facilities afforded Depositors for the convenient transaction of their business, and accounts are subject to cheque withdrawal.

For Sums of $100 and upwards this Company's Debentures are issued in terms of one to five years, bearing special rates of interest, depending upon the term of investment.

TORONTO SAVINGS AND LOAN CO.
435-437 George Street
Peterborough

AUTOMOBILE INSURANCE
$20,000 Public Liability and Property Damage
Costs less than 3½c per day
Can you afford to be without it?
HILL WEDDELL & HILLS,
Phone 14 - - - - - - - - - 124 Hunter Street

Eucharistic Congress Of Chicago--"A Picture For All Humanity"

Grand Opera House

Thursday, Friday and Saturday, at 8.15 p.m.—25c, 50c, 75c, $1.00. Matinees on Friday a nd Saturday at 3 p.m. Spe cial children's matinee on Fr iday. Admission 15 cents.
"Most impressive pagean- try ever photographed." M ale quartette. Vocal solo, "Ave Maria," by Mrs J. D. F letcher.

LOCALS

DR. MIDDLETON, Room 15, Bank of Commerce Building, entrance, third door south from the bank corner o.. west side of Water street. 26d-91-476

DANCE IN VICTORIA HALL.
Friday, April 1st, 4 piece Blue Bird orchestra. Admission 25c. Come and have a good time. 4d-78-4056

SPRING.
Now is the proper time to sow grass seed. Use only the best seed, 60c per lb. Peterboro Floral Co. 3d-30,1.4-591

THE DEACON'S SECOND WIFE
A play at Mark St. Church, Friday evening, April 1, 1927. Everybody welcome. Tickets 25 cents. 2d-30,1-592

DR. T. P. McCULLOUGH.
Eye, Ear, Nose and Throat Specialist, 166 Brock street. Phone 36W. dtf

WANTED.
Boy with bicycle. How often do you see that advertised? You have the boys, we have the Bicycles. See us for a good MASSEY Bicycle. Terms to suit. White's Cycle and Sport, Ltd. Open evenings. 3d-30,1.4-590

CARD OF THANKS.
Mr. B. Bradley wishes to thank the doctors and nurses of Nicholls Hospital, the Orange Lodge, and friends, who visited him and sent flowers and fruit during his recent operation.

MALE VOICE CHOIR.
There will be a special practice of the choir this evening at 8 o'clock when every member is requested to be present. As next Friday is the date of the choir's annual concert, the committee earnestly requests the attendance of each individual member.

SOCCER MEETING MONDAY EVENING.
A special meeting of the local soccer association will be held in the Chamber of Commerce Rooms, Monday evening, April 4th, at 8 o'clock. Teams are requested to affiliate on that day; also reports re Oval and King Edward Park will be given.

"SPHINZ."
A new Oriental Fox Trot by the Anglo-Persian Band. Don't miss this one.—Heintzman Hall. 2d-79-631

THE CRICKET CLUB
are holding a dance at the Paragon Hall, Monday, April 25. Tickets can be obtained from members of Cricket Club or at the Paragon. 1d-78-642

PARAGON SPECIALS
Mermaid Toffee, 4 ozs., 15c; Orchard Fruits, per lb., 40c; Easter Candies and Novelties at the Paragon, 441 George. 1d-78-641

RUMMAGE SALE
The W.C.T.U. will hold a Rummage Sale in the Grand Opera Store on Friday, April 8th. Donations will be called for if you phone 670W. 1d, 78, 638

"I KNOW THAT U KNOW"
Another fox trot that is taking well. Hear it at Heintzman Hall. Phone 258. 2d-79-632

AUCTION SALE.
Of Mr. Robert Graham's house and lot. Also all household furniture, without any reserve, on Wednesday, April 6th, at 1 p.m. sharp. R. H. Alford, Auctioneer. 2d-1-4-628.

STOPPED.
They have stopped your bathing and your street cars, but they can not stop your supply of pure ice. SANITARY ICE AND WOOD SUPPLY. 'Phone 147. 2d-79-627.

PETER ROBINSON CHAPTER
The regular monthly meeting of the Peter Robinson Chapter, I.O.D. E., will be held in the Y.W.C.A. at 3:30 on Saturday, April 2nd. 1d-78-629

"WASH BOARD BLUES"
The new hit. If you want to hear a real peppy one, come in. Heintzman Hall. 2d-79-633

AUCTION SALE
Saturday, April 2, Fleming Farms, Auction Sale, 10 a.m. Complete dispersal of all machinery including rebuilt Sawyer Massey Grain Separator, 36 inch cylinder, 50-inch body; "Money Maker" Hay Press, 17 x 22; Hart Parr Tractor, 15 x 30. Biggest sale of season. R. J. Fleming Estate, Kingston Highway between Pickering and Whitby. Prentice and Prentice, Auctioneers. 3d-18,25,31-462

WOOD BARGAINS.
All of our teams have just returned from the camps and must be kept busy. While it lasts, we will sell the following:
Dry Cut Hardwood Millwood at $9.50
Dry Cut Hemlock Millwood at $6.00
Dry Cut Pine Millwood at ... $4.50
A large dry team box-load in each case. Best buy in the city. 'Phone 545. — The Peterborough Lumber Co., Limited. 8d-78-506

BUY YOUR BAGGAGE NOW FOR EASTER HOLIDAY.
Fashions in bags are always changing. We have the newest styles, and a good choice. Club bags, suitcases, trunks, auto rugs and gauntlets. See window for special prices. Canary birds in perfect song, also pen birds. Your choice for $1.50. Canary powder, which restores song and health. No bird should be without it. W. H. Roberts' Leather Goods Store, opposite Montgomery House. 182 Simcoe street. 'Phone 1376J. 2d-30-1-597.

FREE DRAW
To each person purchasing a Ticket to the Canadian Legion Euchre and Dance, to be held April 20th, a draw number will be given free on the following prizes: 1st prize, Chesterfield Suite (value $170.00); 2nd prize, Library Table (value $21.00); 3rd prize, Bridge Lamp (value $18.00). Dancing 8 p.m. to 12, main floor. Euchre, 8 p.m., third floor. Special prizes for euchre. The draw prizes are now on exhibit in Cressman's Arcade window. Look them over and buy your tickets. The ticket sale is on now, and will close soon. You do not have to attend the euchre or dance to win the prizes. Lucky numbers will be published in The Evening Examiner. Proceeds for relief. 3d, 79, 616

SATURDAY SPECIALS.
The new Brunswick April Records are on sale. The kind you like.
* * *
You should try our Piano Polishing Oil. It is fully guaranteed. 25c
* * *
One real good Square Piano — very suitable for practice work or your cottage . $25.00.
* * *
A wonderful assortment of Brunswick Records, only 48c; 2 for 95c.
* * *
Come to us for your Radio batteries, Tubes, Speakers and supplies.
* * *
The Balkite "B" Eliminator, is what you require with your radio set for good steady reception. Let us demonstrate it to you.
GREENE MUSIC CO., Charlotte St.

IN MEMORIAM
REID—In loving memory of Mary Anne Reid, who died April 1st, 1925.
We mourn for her in silence,
No eyes can see us weep;
But many a silent tear is shed
While others are asleep.
—Sadly missed by husband and sons.

You Can Buy Now And Pay For It By the Month

Our Home Improvement Plan is helping lots of people. Why not you? Take advantage of our Approved Credit, and pay by instalments.

It Pays to Look Well Dressed

Spring calls for new Spring Coats, Dresses, Hosiery, Gloves, etc. Our early spring displays call for your special attention. The prices are wonderfully low.

DRESSES
One line Misses' Dresses, flat cantons, smart styles in the new shades. Reg. $15.00 for **$7.98**
One line in Dresses, high grade merchandise in any shade you can think of; newest styles; all sizes. A good buy at $35.00. Special, Saturday at **$19.95**

COATS
A nice line of Misses' Coats in poiret twill. Some are with fur trimmings. Saturday, special **$14.95**
1 line of Coats, made specially for the stout woman. Well tailored and with silk linings. Sizes up to 44. Special for Saturday. **$19.95**

FOR MEN AND BOYS
We have a nice line of Men's and Boys' Suits in the latest shades and styles at a big saving. Be sure to call before you do your buying.
Your credit is good if you are short of cash.

The New Store
NATHAN FINE
283½ GEORGE STREET
Opposite the Grand Opera House.

Diamond Birthday Gifts

April is the month of a great many birthdays, and the diamond is the recognized birthstone for April. One of our beautiful Diamond Rings would make a very fine birthday gift, or a white gold brooch set with diamonds, at very reasonable prices. See our windows for the newest settings, and every diamond is of the best quality. We are sure you will be more than pleased to see these and we are at your service to show them.

Very moderately priced, from $10.00, $15.00, $25.00, $35.00 and up.

WARNE BROS.
DIAMOND HALL
'Phone 880
349 GEORGE ST.

NEW REFEREES ARE APPOINTED

Beatty Ramsay and Frank Patrick To Handle Final Game.

AT VANCOUVER.

VANCOUVER, April 1 (Canadian Press) — In order to insure the playing of the fourth and possibly the deciding game of the Allan Cup series here tonight, officials of the Canadian Amateur Hockey Association this morning decided to meet the demands of the Fort William team for a change of officials and appointed Beatty Ramsay of Regina and Frank Patrick of Vancouver to handle to-night's game.

FIRE UNDER FURNACE.

Brigade Called Last Night To Basement Blaze on Antrim Street.

A small fire broke out in the residence of Mrs. Alice King, 210 Antrim street, last night when the floor under the furnace caught fire. The fire department received the call at 7:47 and Chief Gimblett reported this morning that the damage done was small.

At 8:25 this morning the department was called to a chimney fire at 216 King street.

VITAL STATISTICS.

March, 1927, Shows Increase In Births and Marraiges

During March there were 46 births, 11 marriages and 22 deaths and for the same month in 1926 there were 41 births, 9 marriages and 22 deaths.

BIRTH
BUTCHER.—To Mr. and Mrs. Robert Ernest Butcher (nee Hazel Lang) at Brandon, Manitoba, on March 28, 1927, a daughter — Glenna Mae.

OBITUARY.

REBECCA DOMAN.
The death occurred last night at the residence of her nephew, Harry Wheeler, 360 Stewart Street, of Rebecca Doman, widow of Thomas Doman. The late Mrs. Doman, who was in her 88th year, has been a resident of this country for many years. She lived in Lakefield for fifty years, coming to this city to reside six years ago. Her husband died nine years ago. Mr. Wheeler is the only close relative surviving.
The funeral will be held on Saturday afternoon at two o'clock to Little Lake Cemetery, the Rev. J. W. Gordon officiating.

JAMES DEVLIN.
The death occurred early this morning, at his home, of James Devlin of Indian River. The deceased is the father of Dr. R. Devlin of this city.
Funeral announcements later.

MRS. PETER McNABB.
ORILLIA, Ont., April 1. — The death of Mrs. Janet McNabb, widow of Peter McNabb and mother of I. P. McNabb of Peterboro, occurred at Orillia this morning after an illness of about ten days. The late Mrs. McNabb was a native of Scotland, where she was born at Islay in 1835. She came to Canada in 1854, and made her home near Woodville, until her marriage in Orillia in 1879 to Peter McNabb. For a few years they lived near Sebright, then moved to Orillia in 1889. There Mr. McNabb's death occurred about 17 years ago. Of a family of eight, five sons and two daughters remain: Andrew and Duncan H. McNabb and Mrs. McReynolds, Orillia; John in the States; Mrs. Hugh Fletcher, Oro; Angus at Midland, and Isaac P. McNabb, Peterboro.
The funeral will be held on Monday afternoon from the family residence, Jarvis Street, Orillia, to St. Andrew's Cemetery.

WEDDING BELLS.

HARRISON—FARR.
A very quiet wedding was solemnized at St. John's Church on Monday, March 28th, when Mrs. A. Farr became the bride of Mr. R. Harrison. The bride wore an ensemble suit of dark blue, and was attended by Mr. and Mrs. McGarritty. After the ceremony they returned to the home of Mrs. William Shewan, where dinner was served to an assembly of thirty guests. After dinner the bride was presented with a number of beautiful presents. Mr. and Mrs. Harrison will reside in North Monaghan.

MARRIED
PERRIN—SINGER
At St. George's Rectory the marriage was solemnized by Canon C. R. Depencier, Oshawa, of Miss Reta Madeline Singer of Bowmanville to Mr. Herman Edward Perrin of Newcastle, Ont., where the happy couple will reside for the present.

PUBLIC NOTICE.
THE GAS DEPARTMENT OF HYDRO-ELECTRIC POWER COMMISSION, 139 SIMCOE ST., WILL REMAIN OPEN SATURDAY AFTERNOONS FOR THE CONVENIENCE OF THOSE WISHING TO PURCHASE GAS APPLIANCES. 3d29 31 1-575

SATURDAY NIGHT DANCE.
Our regular Saturday night dance in the W.O.W. Hall, April 2nd, 1927. Dancing from 9 to 12 p.m., 4 piece Bluebird orchestra. Admission 25 cents. Come and bring your friends. 2d-79-4164.

DEATHS
ROSS—At the family residence, 675 George Street, on Wednesday, March 30, William Ivan, infant son of Mr. and Mrs. R. Ross.
DOBBIN-DUNK — On Thursday, March 31st, at Nicholls Hospital, Elizabeth A. Dobbin-Dunk, in her 63rd year.
Funeral will take place tomorrow (Saturday) at 3 p.m. from the residence of her son, M. Dobbin, 420 Stewart Street. Service will be conducted at the house at 2 o'clock. Rev. Mr. Gordon officiating.

A Wonderful Dollar's Worth

Ladies' fine elastic chiffon Silk Stockings, fine transparent make, high quality of silk. New shades. Per pair $1.00
Ladies' heavier Silk Stockings, new features, new shades, beautiful appearance and quality. Per pair $1.00
Girls' Plaited Silk Stockings, all sizes, extra strong, new shades. Per pair 50c

Jean Riddick Yarn Shop
412 George street

CLIPPER PLATES AND SCISSORS SHARPENED
I put in all new machinery.
Saws Filed and Set.
WM. TAYLOR
221 Hunter St. West
Phone 109J

FOR SALE
BRICK HOUSE—7 rooms and attic; 3-piece bath, furnace, hardwood floors, fireplace and mantel, laundry cellar and tubs, garage, good location. Would consider car.. ... ... **$5,500**
BRICK—8 rooms; all modern; hot water heating; brick garage **$6,250**
COTTAGE — 5 rooms; central plumbing and garage.... ... ... **$2,600**
BRICK COTTAGE — 5 rooms; lights; hardwood floors; barn; henhouse; one acre ground **$4,200**
115 ACRES — Good buildings; 70 working, balance good bush and pasture; 3 miles lake shore on Chemong lake; ideal place for cottages **$8,000**

M. STOREY
Phone 1508 190 CHARLOTTE

SNAPS
Window Blinds..... 79c, 99c. Cheap Wall Paper on .....1c sale
Clearing lines Boys' Suits
6 Men's Suits clearing. Bargains $2.00 Men's Blue Overalls at.. $1.00
Boys $6.00 Overcoats, at $3.00
2 Girls' Coats, $5.00 and $7.00. Snaps
Alabastine and Muresco. Whiting
House Paints, $1.25, for 79c. quart
All kinds of Paint reduced.
High class Beef, Veal and Fresh Meats

Mendell & R. C. Braund
PARK AND ALBERT STS.

REMOVAL!
After April first we will be located in our new building, corner Queen and Hunter, formerly occupied by Brewer Motor Sales.
ARMSTRONG GARAGE - Phone 528

Important Announcement for Peterboro

Watch for our opening within the next few days.

Exclusive Ladies' Ready-to-Wear and Millinery

IMPORTED FROCKS — SPECIAL STYLES
THE BOBETTE HAT—THE SMART HAT
THE MATRON HAT

Everything at right prices. Ten years of satisfactory service to the Toronto public.

Jeanette Style Store
ALBION SWEETS' OLD STAND.

Hat Cleaning By Electricity

Save money. Don't throw your old hat away and buy another. We clean your last season's Straw or Fedora LIKE NEW. Prices reasonable. Twenty years' experience.

Also SHOES DYED, black or brown, guaranteed.

Louis Yeotes
Phone 768 339 GEORGE ST.

LATE WANT ADS.

WARM HEN HOUSE. 9 x 7. Cheap. Phone 1717J. 3d-80-4180A
TO RENT. SMALL STORE WITH dwelling attached. Apply Box 4182 Examiner. 3d-80-4182Q
TO BUY, WORKING MAN'S HOUSE. State particulars and terms. Box 4181 Examiner. 3d-80-4181Q
GENT'S CLEVELAND BICYCLE IN good condition. Apply 32 Park St. 3d-80-4183A

Our 63rd Year
DIAMONDS
at special prices for
SATURDAY
See Our Window
—also—
Ladies' Ribbon Watch with extra bracelet.
$9.98
C S McCLELLAND & SON
"The Little Store Around the Corner"
391 WATER STREET

GORDON HUDSON
Grocer Butcher
'PHONE 747

Orange Pekoe Tea .....2 lbs. $1.39
English Breakfast Tea, reg. 75c., for 70c
Choice Bulk Tea, lb. 59c
Fresh, Ground Coffee, lb. 59c
Rolled Oats .....6 lbs. for 25c.
White Sugar .....10 lbs. 69c
Guest Ivory Soap .....6 for 25c
Shortening .....2 lbs. 30c
Pure Lard .....2 lbs. for 35c
Choice Oranges, 35c, 45c, 60c 70c
Choice Roasts of Pork and Beef.
Free Delivery to all parts of the city.

GORDON HUDSON
PARK ST. 'PHONE 747

Street Car Service
DISCONTINUED won't make any difference if you own
A FORD CAR
Buy Now!—The prices are the lowest in history. The design the most attractive—The equipment most complete—The terms MOST GENEROUS.
We also have some REAL BARGAINS in
USED CARS
at YOUR OWN TERMS.
J. J. DUFFUS LIMITED
FORD DEALERS—PETERBORO

New Low Prices
—at—
FISHER'S BATTERY SERVICE
6 VOLT, 11 PLATE BATTERIES FROM $12.50 TO $15.50.
13 PLATE BATTERIES FROM $15.50 TO $19.50.
These are not cheaply built, but our regular Prest-o-Lite Batteries reduced in price. Come in and see them and buy them.
You cannot do better.
A. H. FISHER
The First Storage Battery Man in Peterboro
(Opposite Greene's Music Store)
186 CHARLOTTE STREET - - - PHONE 1262
3d1-2-9

CANNED GOODS SNAPS
Fruit and Vegetables
We are offering on Saturday extra special Bargains in high grade Canned Goods. Better lay in a good supply.

CANNED GOODS
Heinz Tomato Ketchup—large bottle 25c
small bottle 15c
Heintz oven baked Pork and Beans .....2 tins 25c
Heinz Kidney Beans, tin..25c
Heinz Tomato Soup..2 tins 15c
Libby's Pork and Beans, 2 tins 25c
Libby's Ketchup, lg. bottle, 20c
Campbell's Tomato and Vegetable Soups .....2 for 25c
Quaker Puffed Wheat, pkg. 13c

FRUIT AND VEGETABLES
In these lines our specials include:
Apples—Spies, Starks, Russets, Manns, Spitzenburgs. All good quality.
Bananas—A limited quantity, very specially priced at, dozen 30c
Spanish Onions, 500 lbs. to clear at .....6 lbs. 25c
Turnips and Carrots—300 pecks of a splendid quality, at .....2 pecks 25c

We also carry a regular stock of Fresh and Smoked Fish.
ASTA BROS.
Phone 953 - 206 Charlotte St.

Saxophone Specials

THE SAXOPHONE is the most popular of all instruments.
We have an Eb Alto "Conn" in burnished gold, complete with case, used only eight months and cost $325.00; will sell it for $195.00. See it in our window. Come in and try it.
Our stock consists also of one "Conn" Eb Alto Sax, silver plated, with case, only store used and the price is only $145.00.
Easy terms guaranteed on the above.

OUR HAWAIIAN GUITARS
are specially selected for the popular trade. Your inspection is invited.
See also our Violin outfits, Ukuleles, Banjo Ukes, and Tenor Banjos.
STRINGS and ACCESSORIES for ALL INSTRUMENTS
J. M. GREENE MUSIC CO.
CHARLOTTE STREET

MEN'S HAT SALE
YOUR CHANCE TO BUY YOUR NEW SPRING FUR FELT HAT AT SUCH A BARGAIN
Hundreds to choose from. See them in the window.
Regular $4.00 value, for **$2.95**
LET US SHOW YOU OUR MACK HATS AT $5.00 None Better at $6.00
McWILLIAMS & CO.
The Spot For Good Values - 374 GEORGE STREET

HOME EDITION

The Evening Examiner

PROBABILITIES.
Fair to-day and Sunday; stationary or a little higher temperature.

IF IT WILL HELP PETERBOROUGH AND DISTRICT, THE EXAMINER IS FOR IT

VOL. LIX., No. 78 PETERBOROUGH, SATURDAY, APRIL 2, 1927 PRICE THREE CENTS

COUNCIL GIVES HYDRO ANOTHER CHANCE

Merchants Say Transportation Is Needed

'Wait and See' Attitude Adopted By Merchants On Stopping Of Cars

Not Yet Possible To Estimate Effect On Business Of Uptown Merchants—Hardship On Clerks Remarked By Some.

TRANSPORTATION OF SOME KIND NEEDED TO BRING PEOPLE UPTOWN

May Increase Patronage Of Mail Order Firms, Says R. J. Kidd—Many Notice Little Change on First Day of Stoppage.

Generally speaking, retail merchants on George Street adopted a "Wait and See" attitude when approached this morning by The Examiner with the query: "Has the stoppage of the street cars affected business?"

Robert Fair said in the short interval which has elapsed since the stoppage, one could hardly form an estimate of the effect on business. Yesterday, being a somewhat disagreeable day, did not turn out to be a day from which conclusions could be drawn. While expressing sympathy for workers dwelling at some distance from their place of employment, Mr. Fair thought citizens generally should refrain from saying or doing anything to embarrass the situation further.

W. C. Hughes, manager of Grafton and Company, thought it was too early for an expression of opinion as to the effect on business.

H. E. Hodgens, president and general manager of the J. C. Turnbull Co., took a similar attitude.

A. W. Cresman declined to comment on the situation.

R. G. Kingan also refused to make any statement.

Hard on Salespeople

Mrs. Florence Clayton of the J. A. McNabb Company, while declaring herself unable to speak as to the effect on commerce, declared, "I know it has affected me, as I have to cover the distance between my home and the store four times a day. Business girls, who are on their feet all day, usually find they have to walk to and from employment, and this stoppage is a real hardship on such people."

C. H. Saunders of the Hall Store said business was a bit duller yesterday. This he thought might possibly have been merely a coincidence, or the result of the unfavorable atmosphere. On the other hand it was possible that the lack of transportation was a contributing factor. Mr Saunders thought that the experience of today's business would form valuable data on which to base a judgment.

S. C. Warne said he could not yet say what were the effects on business.

I. O'Brien, saleslady of Brass' store, said that the situation had adversely affected business.

C. B. Routley said he would think over the matter.

W. K. Sloan, manager of the Regent Tailors, said that yesterday showed a falling off in the amount of business transacted and this decline he attributed directly to the transportation situation. "While things are often quiet through the week," he said, "yesterday was unusually quiet. We often have women here looking for samples for men. Yesterday we had none at all. This cannot be entirely explained by the weather. Around the rush hours—noon and 5 o'clock—things were very quiet. If this had happened a month ago, we might have attributed it, partially at least, to the weather, but I think our shortage in business yesterday was due to the lack of street cars. It is difficult, of course, to form a complete judgment with only two days' experience of the new situation in the town, but one thing is certain, people from a distance from Georgie Street are not likely to come up for a look round under present circumstances. If the cars are not running, they are not encouraged to leave their own district.

D. C. Grant had not found business affected. It was difficult to say, in the meantime, how the stoppage was reacting on civic commerce.

Transportation Needed

R. J. Kidd, manager of R. Neill, said he had no doubt that business would be seriously affected by the discontinuance of the service. Busses might function all right, but the city needed either the one or the other. The situation was inconvenient for local customers and would probably result in increasing the patronage of mail order firms, and the purchase of merchandise from outside, sending from the commun- (Turn to Page 13, Please)

BRITAIN AWAITS ANSWERS FROM OTHER POWERS

Will Not Take Steps To Enforce Demands Until Replies Received.

WANTS JOINT ACTION.

Blockade of Cantonese Ports May Ensue If Demands Are Not Met.

LONDON, April 2 (Canadian Press). — Single-handed action by Britain against the Cantonese in China is halted pending replies from the Washington and Tokyo Governments on the question of joint action. The British seek reparations for outrages against British subjects at Nanking and elsewhere. A strong preference for joint action prevails among the members of the Cabinet.

Official circles are silent regarding the action to be taken in event of defiance by the Cantonese, but a blockade of the Cantonese ports and naval operations in the Yangtze are being discussed.

The Daily Mail says that it is believed Britain has sufficient military and naval forces to enable her to determine just the amount of reprisal to make, but it may not be essential to use force, inasmuch as cutting off foreign financial aid and a partial economic blockade would have the required effect.

More Troops to Go.

It was officially announced to-day that the British Government has decided to send reinforcements to Shanghai. A brigade of infantry with auxiliary units will be despatched shortly.

The reinforcements will consist of a battalion each from the following regiments: Grenadier Guards, Queen's Royal, Northamptonshire, and Welsh. These units will be brought up to full strength by the incorporation of army reservists.

Reuter's Peking correspondent understands that foreign warships will start a blockade of the Chinese coast if the demands of the powers regarding the Nanking incident are not complied with by the Nationalists.

Nationalists Move North.

SHANGHAI, April 2 (Canadian Press).—With Shanghai and Nanking safely under the Cantonese flags, the Nationalist flag is being carried steadily northward to the Yellow River. The vanguard of the southerners has reached Pengyang, twenty-five miles from the main camp at Fengpu, while Nationalist guerillas are believed to have penetrated beyond Fengpu.

Chen Issues Statement.

PEKING, April 2 (Canadian Press).—Eugene Chen, Nationalist Foreign Minister, in a statement published here, regrets the recent disorders at Nanking and death or injuries to foreigners, but protests against the British bombardment of the city and its population. His Government denounces attacks on the British and foreign Consulates, he adds.

Men Attending Shower Bring Gifts For Groom

TORONTO, April 2 (Canadian Press).—A novel wedding shower was held last night for two residents of a Toronto suburb when the men attending brought shovels, bucksaws, nails, hay forks, whiffletrees, and other useful implements and instruments as presents for the bridegroom-to-be. Presents of the usual type were brought by the girls for the future bride.

CARPET CO. HELD INAUGURAL 'HOP' IN NEW BUILDING

350 People Were Guests of Brinton Firm at Gay Gathering.

LOCAL INDUSTRY.

Carpets and Rugs To Be Known as Peterborough Axminsters.

Pleasure preceded industry last night in the new Axminster plant of the Brinton Carpet Company, when the firm entertained an assembly of 350 employees and invited guests at a combined dance, euchre and bridge party to celebrate the inauguration of the recently added departments. Dancing was prolonged to the wee sma' hours in the gaily decorated building, and hard on the heels of the departing revellers came the machinery which had lain overnight in the Canadian National cars awaiting discharge. Some of the guests elected to play euchre, others bridge; still others preferred to watch the dancing, but the majority of the company unhesitatingly plumped for taking part in the waltzes, fox trots, and square dances which were listed on the programme, leaving the other diversions to be taken up as sidelines or "breathers." The music was furnished by the six-piece orchestra of the Logan Merrymarkers.

During the evening, the interesting information was divulged by J. M. Mackie, President of the Brinton Company, that the new type of Axminster rugs and carpets which the company proposes to manufacture, will be known as Peterborough Axminsters.

The new building, in the construction of which special attention has been given to heating and ventilating arrangements for the comfort and efficiency of the employees, places the company in the position of being the most up-to-date concern in the manufacture of Axminster carpets, a position previously attained in respect to that of Sarouk and Wilton carpets.

Each loom is to be placed opposite one of the large windows of the building—thus ensuring ample light for the workers.

Company Officials

Officials of the company present were: J. M. Mackie, Montreal, president; I. E. Brock, sales manager, Toronto; W. A. Dennison, sales representative, Montreal; Robert Wood, representing the company in Eastern and Western Ontario (accompanied by Mrs. Wood); R. V. Dawson, of the selling force in Western Canada and the Maritime Provinces, and a large party of the office staff in Toronto, accompanied by relatives. The Toronto visitors were Messrs. McPhie, Maw, Acheson, Burnside, McMillan, Mr. and Mrs. Plumley, Mr. and Mrs. Mottershead, Mr. and Mrs. Coles, Miss Brock, Miss Guthrie. Also present were Mr. and Mrs. Schmidt of Kitchener; W. L. Ferguson, treasurer of the company; C. H. Thompson, works manager of the local plant.

As the evening advanced, the headgear of the dancers became more and more bizarre, following the distribution of numerous brilliantly colored paper caps, and it was evident that the company had achieved its aim in planning the evening—which was, as Mr. Mackie expressed it, simply to give the workers and friends "a good time."

Valuable Rugs

After the refreshments, which were served at 11 o'clock, had been disposed of, Mr. Mackie conducted a party of visitors through the other sections of the company's premises and explained the various processes. Particular interest was displayed by the party in a number of rugs which were pointed out as being destined for Rideau Hall, Ottawa, the official residence of the Governor-General. A number of fine runners which have been manufactured for the new C.P.R. hotel in Regina also attracted considerable attention.

The piano in use was lent by the (Turn to Page 8, Please)

CORONER'S JURY TO INVESTIGATE CIRCUMSTANCES SURROUNDING DEATH OF NORWOOD RESIDENT

Expected Will Find Hugh Adams Died of Acute Alcoholism.

MAKING ANALYSIS.

Public Opinion Demands a Clean-up of Alleged Moonshine Whiskey Operations.

(By an Examiner Reporter).

NORWOOD, April 2.—The sudden death of Hugh Adams, aged 70, here early Monday morning, in circumstances which will be investigated by Crown Attorney Hatton, Coroner Dr. H. G. Carleton and a jury next Wednesday at 2 p.m., has fused public opinion into an angry, reproachful demand for a clean up of alleged moonshine whiskey operations in this district.

It is generally expected by those who know the details of the tragedy that the jury will find that Mr. Adams died of acute alcoholism. Dr. N. F. Sutton, who attended him last Sunday night, said there was a strong smell of alcohol, and he diagnosed Mr. Adams' condition as being due to some alcoholic intoxicant.

Dr. E. H. Carleton, of Stirling, a brother of Coroner Dr. H. G. Carleton of town, performed a post mortem examination and sent the stomach and other organs to the Attorney-General's Department, Toronto, for analysis. A report will probably be received in time for the inquest on Wednesday.

On the assumption from authoritative information that Hugh Adams succumbed to the effects of alcohol, it is generally believed that the hootch came from the same deadly source as that which nearly killed two Hastings men a few months ago, and also temporarily knocked out a Norwood man last fall. There is practically no rum-running in this village; that is, no person is known to be engaged in the traffic from the lake shore inland. A trickle of real liquor may leak through from the wholesale bootleggers, but the amount is regarded as small and comparatively harmless. At any rate there have been no signs of its hilarious effects.

The Hastings Scare.

On the other hand, there is a deep and broad suspicion that moonshine whiskey is being peddled around the village and district, but the suspected source is mentioned, if at all, in guarded phrases as if some occult, vengeful power would overhear, and some day settle the account. Stories of moonshine have been reported from time to time for about a year, and several of them have led to the courts. The nearest approach to a fatality prior to this week was in the Hastings affair, in which two young men filled themselves with hootch, and one of them was so far gone that all around the district he was reported dead.

The community gradually recovered from that shock, but there was a noticeable silence as to where the young men had bought the stuff, nor was there any assurance that the traffic would be curbed. Then there was another Norwood man who narrowly escaped being the subject of a coroner's inquest. And on Thursday evening of this week Constable Puffer was called out to find a husband and father whose little daughter had trailed him down town and returned to tell her mother that he was with men who wanted him to drink.

These are some of the evidences of evil which have aroused prominent citizens, sincere temperance workers, who declare vehemently (Turn to Page 2, Please)

FIRE DAMAGES PUMP BUILDING

Premises Of Imperial Oil at Lakefield Ignited From Grass Fire.

LOSS ABOUT $500.

A grass fire which got away from the section men near the pumphouse of the Imperial Oil Company at Lakefield damaged that structure to the extent of between five and six hundred dollars today, and only for the good work of the Lakefield Fire Brigade the loss would have been much greater. The volunteers responded promptly and succeeded in keeping the conflagration within small limits, extinguishing it before other buildings became ignited.

Warning To Newlyweds About Honking Horns

ST. THOMAS, April 2.— A warning was issued yesterday by Magistrate Maxwell and Chief of Police Armstrong to newlyweds of the city with a penchant for advertising their advent into matrimony by tearing up and down the streets of the city in automobiles, with horns and bells sounding, that a continuance of this practice will result in offenders landing in police court. A local automobile dealer who tried this neogamistic stunt in announcing the arrival of a shipment of 192 models of cars Thursday afternoon was haled before Magistrate Maxwell and advised to follow the more conservative methods of advertising.

CANAL CHARTER UP ON TUESDAY

Committee To Discuss Georgian Bay Scheme Next Week.

REPORT DENIED.

OTTAWA, April 2 (Canadian Press).—The bill for the renewal of the charter of the Montreal, Ottawa, and Georgian Bay Canal Company is scheduled to come before the Railways, Canals, and Telegraph Committee of the House for consideration on Tuesday. A report that the Dominion Government intends to consult the Provinces of Ontario and Quebec with respect to this measure is denied in official circles. It is possible though that at a later date a conference will be held between representatives of the Federal Government and the two provinces concerned in regard to the whole matter of waterpower development along the Ottawa River.

ASK GUIDANCE OF T. T. C. HERE

City Engineer of Oshawa Makes Suggestion To Peterborough.

MAKE SURVEY.

OSHAWA, April 2 (Special to The Examiner).—Oshawa is keenly interested in Peterborough's dilemma with respect to the shut down of the street railway and the impasse caused by the refusal of the Hydro Commission to entertain the offer Peterborough has made, but opinion here among civic leaders is that Peterborough should not only share but be willing to share largely in the losses. The railway has been run for Peterborough's benefit. It has been a convenience for her citizens. It has not been any convenience or benefit whatever to the rest of Central Ontario, yet Central Ontario has had to help absorb the losses, operating profits on Hydro in Oshawa and other places, including Belleville, going to help sustain this utility.

This is the considered opinion of Mayor Robt. D. Preston, Chairman F. L. Mason of the Central Ontario Power Association, and others who have been foremost in the protest to the Hydro-Electric Power Commission.

City Engineer W. Chester Smith, who has been keenly interested in the power situation, offered the suggestion to-day that it would be Peterboro's best scheme, in his opinion, now to get in touch with the Toronto Transportation Commission, invite them to make a survey and to submit a scheme to operate busses in Peterborough. No organization on this continent has so ably shown the way to operate a transportation concern as the T. T. C., said Mr. Smith, and he thought Peterborough would be wise to ask their co-operation.

Lonview, Wash., boasts of a Cane and Derby Club, the members of which are required to wear a derby and carry a cane at least once a week.

Ministers Lead Fight Against Votes For Girls

LONDON, April 2 (United Press). — The Earl of Birkenhead and Hon. Mr. Churchill are leading the revolt in the Cabinet against the Prime Minister's proposal to enfranchise 5,000,000 women between the ages of 21 and 30, to which the latter is pledged.

This may have serious political consequences.

TWENTY MINUTE SERVICE GIVEN BY BUS SYSTEM

Cooney and Jopling Run Busses To Give Greatest Assistance.

HELP WORKMEN.

East City, Byersville and George Street Routes Are Covered.

The new bus routes on which Cooney and Jopling have had their busses running have been so planned as to look after those sections of the city where there are the fewest motor cars and the citizens have to walk.

On the George Street line between the Auburn and Rye's, two busses are running, giving a twenty minute service and crossing at the corner of George and Charlotte Streets. A third bus runs from East City to Byersville by way of Charlotte and Park Street, and returns by way of Prince, Lock, and George Streets, which gives the residents on George Street South a ten minute service. Transfers are issued, to be used at the corner of Charlotte and George Streets.

The busses all had a good day yesterday, and the public appeared to be satisfied with the service given. Mr. Cooney told The Examiner this morning. The people are falling in line with the new schedule and in a few days Cooney and Jopling expect the service to be working in such a way as to cause no inconvenience to anyone.

At present they do not contemplate bringing in any extra busses as things are very unsettled and they will wait until some solution of the problem is arrived at by the City Council.

The new service is so arranged as to get the factory people to work in the morning, for at 6.15 a bus leaves East City for the C.G.E. and De Laval, another leaves the south end of Lock Street for the Bonner-Worth, and the third bus leaves the corner of Euclid Avenue and Concession Street at 6.35 for the C.G.E.

YOUNG PEOPLE TO HAVE DEBATE

St. James' Club Members Will Argue Nation Building By Women.

KEEN DEBATERS.

The Young Peoples Club of St. James' church will hold an open meeting on Monday evening, April 4th, which will be of special interest. The meeting will take the form of a debate. The subject of the debate will be, "Resolved, that women have been a greater factor in nation building than men."

The affirmative will be upheld by Miss Constance Wagar and Mrs. J. D. Richardson, while the negative will be taken by Mr. Elmer Frost and Mr. William McLaren.

As this is an interesting subject, and will be handled by clever debaters, it is expected that there will be a large number present.

The judges for the debate will be Miss M. Kidd, Mr. T. E. Gilchrist and Mr. A. E. Prest.

There will also be instrumental and vocal numbers.

Passenger Steamship Afire, Forced Ashore

TRIESTE, April 2 (United Press).—The steamship Pilsna was forced ashore in the Red Sea when she caught fire, it was reported here yesterday. Fate of the passengers on the ship, which is in the Trieste-Bombay service, was unknown.

The Pilsna is an 8,000-ton steel, twin-screw vessel of the Lloyd Triestino service.

To Ask Lowest Price Set on Two Utilities Without Making Offer

Figure Will Probably Be Submitted to the People in a By-law, But Doubt is Expressed Whether Even the $150,000 Now Offered Would Pass.

PATH OF DISCUSSION ALMOST AS ROUGH AS TRACKS OF MUCH-TALKED RAILWAY.

Gotfredson Corporation, Counted On To Provide Transportation, Is Tied Up By Contract With Hydro Until April 24—Willing To Come Then.

Peterborough City Council has decided to be lenient, and will extend the second chance which many of the Alderman feel was denied by Hydro in the negotiations which ended with the summary closing-down of the street railway on Thursday night. A request will be made of Hydro officials by Mayor Holloway for a statement of the lowest figure that will be taken for the street railway and the gas plant, with the idea of submitting this for the consideration of the ratepayers. Doubt was expressed whether even the $150,000 already offered would be approved in a by-law, much less the $545,000 suggested by Hydro, but it was the opinion of many of the Aldermen that the voice of the people must be given an opportunity to make itself heard directly. His Worship was authorized to conduct the enquiry by mail, the weight of opinion being that a personal visit would be as fruitless as those that have gone before.

Almost as rough as the street railway track itself was the discussion on the transportation crisis in the special meeting of the City Council last night. There was a large gallery of listeners to the debate, and doubtless some of those present would have been willing to talk to the subject but for the rules which prevent the hearing of deputations at special meetings.

Several proposals were made and abandoned before the Council finally decided unanimously in favor of giving the Hydro a chance to set a price that can be incorporated in a by-law to be submitted to the people. His Worship was strongly in favor of asking the H.E.P.C. to release the busses now incarcerated in the barn. These are hired by Hydro from the Gotfredson Company, and the contract does not expire until April 24. Until that time the company is not only unable to use these buses, but it cannot bring into the city any other buses. At the expiration of the contract with Hydro, it is understood, the Gotfredson Company is willing to import eleven buses for a temporary service that will test out the possibilities in this mode of transportation.

The Mayor Explains.

In opening the discussion, the Mayor summed up the events leading to the fiasco of Thursday night's cessation of transportation service. "It is a difficult matter for us to appreciate properly," he said, "because we get so many opinions of citizens from differ angles. Some say it is a great pity we didn't offer more; other good men say we have offered plenty. Our business here to-night is to reach some sane conclusion, and take action. It has been suggested we might pay $200,000 for the street railway and the gas works, instead of the $150,000 we have already offered, and throw away the street railway.

"Mr. Robertson told us when he was here representing Hydro that no railway will pay in a city under 50,000 population; but we must think of our responsibility to the citizens. There are working men who require transportation service. Of course, it is said that many of these men live outside the city limits, and take advantage of the street car to enable them to enjoy lower taxes. There are many living in the city whom we must consider. Are we going to offer more money for those utilities

"The Hydro Eelctric Power mission went into a contract the Gotfredson Bus Co put on four busses in Pe contract ends on A by Jesus having been given by H. J. a divine 24th. The Gotfredson in love absolutely helpless and helpfulness to aid us for Go til that co —Dr. H. W. Thomas.

busses

THINK CHURCHILL IS RESPONSIBLE FOR BIG DEFICIT

Opponents Say He Should Have Resisted Spending Departments.

MUCH ANXIETY.

Thought That Baldwin Would Go To Country But For By-Elections.

LONDON, April 2. — Canadian Press. — These are some of the condemnatory headlines addressed to the Hon. Winston Churchill, the Chancellor of the Exchequer, to-day, by the Liberal and Labor press, and very much the same thing is being said among the more vigorous Tory supporters, following the publication of his annual budget for 1926, showing a deficit of nearly 37,000,000 pounds. The Conservatives are naturally blaming the huge deficit on the great strike and labor upheavals, but the Liberals, in their analysis of the country's finances, have concluded that where the Chancellor failed was in not resisting the pressure of spending departments.

Undoubtedly the budget is going to give real anxiety to the Tories and Hon. Mr. Churchill's future as Chancellor depends on how he acquits himself in framing his budget and how he meets the severe criticism with which he is bound to be faced in the Commons.

Premier Baldwin will undoubtedly try to turn the budget against labor, and there is little doubt that the government would go to the country but for the results of the recent by-elections, which have caused considerable doubt as to whether, in a general election, the Tories would be able to return to power in anything approaching their strength today.

TO-DAY'S EXAMINER

Local
Council to ask Hydro's price. Page 1.
Humane society officers elected. Page 10.
Lawns must be protected. Page 7.
Brinton Carpet Co. open new building. Page 1.
Y. M. C. A. does good work. Page 12.

Canada
Coroner to investigate death of Norwood man. Page 1.
Increase for civil servants. Page 2.

Britain
England awaits powers' answer on reparations. Page 1.

Editorial. Page 4.
Canadian History.
The rest are cheering.
The transportation problem.

Sport
Grads win in overtime game. Page 14.
Inside Sporting Dope. Page 14.

Financial Page 13.
Price movements narrow on irregular mine market.
Activity in short session at Toronto.
Reports of crop damage send wheat prices up.

Women's Interests. Page 10.
Fashions; Social News.

Features
Health Advice. Page 4.

To-morrow.
Sun—Rises, 5:58; sets, 18:46.
Moon—Rises, 7:9; sets, 20:50.

CIVIL SERVANTS OF DOMINION GET INCREASE

Various Regulations For Classes of Government Employees in New Bill.

$10 MONTLY.

Would Extend Limit For Pension Applications For Two Years.

OTTAWA, April 2. — The civil servants of Canada, both inside and outside service are to get their salaries increased generally $10 a month, announced Hon. Fernand Rinfret, secreary of state in the House yesterday.

All classes in the classification of the civil service of Canada both inside and outside up to and including $5100 per annum are to be increased by $120 per annum in both minimum and maximum salary rates, and each employee will receive an increase of $10 a month dating from April 1, 1927, with the following exceptions:

(a) No increase will be granted in the minimum for the junior clerical grades (clerk grade 1) and for the classes of equivalent or lower grade, and for certain other classes which were increased by salary revision in 1924.

(b) All temporary employees will receive an increase to the new minimum of the class except in those classes where no increase is to be made in the minimum salary rates.

Equal to Difference.

(c) Any employee who is now in receipt of a flat increase in salary granted by the salary revision of 1924 in lieu of former bonus payments shall now receive an increase in salary equal to the difference between the amount of such flat increase now received and the increase provided for the class in which his position is classified not, however, exceeding the new maximum rate of his class.

(d) Classes which were increased by $180 per annum or more by the salary revision of 1924 will be increased in maximum by $60 and employees in these classes will receive an immediate increase of $5 per month.

(e) A small number of other classes which were increased by salary revision of 1924 will receive such increases in minimum and maximum rates as to bring the classes into harmony with other closely related classes, and the employees in these classes will receive immediate increases corresponding to the increases in the maximum of the class.

(f) Employees who are eligible to receive statutory increases from April 1, 1927, will receive this proposed increase in addition to the annual statutory increase.

No Liquor Change.

Before the orders of the day were proceeded with Leon Ladder, member for South Vancouver, enquired whether any new order had been passed affecting the export of liquor from Ontario to the United States.

"No such order has been passed,"

(Turn to Page 8, Please)

De Pinedo Hops Off On San Antonio Lap

NEW ORLEANS, April 2— Francesco De Pinedo, commander of the Santa Maria, hopped off for San Antonio, Texas, early this morning, it was announced here. De Pinedo will go direct to San Antonio and from there to San Diego in one jump and then fly to San Francisco and back across the northern airway.

Tomb 5,000 Years Old Found Near Famous Pyramid; Believed To Be Resting Place Of Famous Scientist

CAIRO, Egypt, April 2 (A.P.).—Discovery of a tomb estimated to be fifty centuries old, dating back to the Third Dynasty of the ancient Pharaohs, was announced Thursday. The discoverers say it may prove to be the earliest ever found in Egypt.

The find was made by Cecil Firth, who has been conducting excavations in behalf of the Antiquities Department of the Egyptian Government at Sakkara, a village near the ruins of Memphis. Near Sakkara is the famous Step Pyramid, believed to be the oldest of the Egyptian pyramids.

The tomb is said to contain many unique features. It is in the boundary wall surrounding the Step Pyramid and was discovered only after a long and difficult search owing to the extensive precautions taken by the builder to conceal it.

It is thought, but not yet established, that it is the tomb of Im-Hotep, architect to King Zoser, who built the Step Pyramid. Im-Hotep was greatly revered by the ancients, being considered one of the wisest of men and founder of the science of medicine, the law, and other branches of learning.

A deep stairway of a hundred steps leads down to the tomb through an obscure tunnel in the rock. Branch tunnels and stairways lead to a series of underground rooms, the walls of which once were blue tiled, like the rooms in the Step Pyramid. The rooms still bear the remains of interesting limestone reliefs and decorations of its period, including the portrait of King Zoser. In one tunnel twelve magnificent alabaster wine jars were discovered.

BELIEVE UPSET WAS ACCIDENTAL

Small Possibility of Further Investigation Into Ford's Mishap.

RESTING EASY.

DETROIT, Mich., April 2 (Canadian Press) — Amidst the quiet peaceful surroundings of his home, Henry Ford tonight impatiently obeyed the instructions of his personal physician that he remain flat on his back in bed as the quickest and surest means of recovering from injuries received last Sunday night when the little coupe in which he was riding alone was forced from the road.

Meanwhile the statements and rumors describing the accident as a result of a deliberate attempt to kill Mr. Ford dwindled to an expression of belief that it actually was an accident, possibly unknown to the driver who caused it. The possibility of further official investigation virtually had vanished.

The two sources close to the 64-year old manufacturer who last Wednesday night let out the belief that an attempt to kill him had been made still had not recanted last night, but Harry H. Bennett, head of the large force of Ford investigators, said that neither his principal nor he regarded the crash as anything but an unavoidable accident which was headed toward the realm of unsolved mysteries.

Bennett admitted that at first entertained the theory of an attempted assassination, but stated that investigation by his men and the report of the Dearborn police department convinced him of the accidental nature of the side-swipe which sent Mr. Ford over a six inch curbing and down an embankment at the foot of which his little coupe struck a tree.

The hub cap of Mr. Ford's car was struck lightly, he said, but nevertheless strongly enough to tear the steering wheel momentarily from Mr. Ford's grasp.

Mount Canning is situated on the International Boundary between British Columbia and Alaska and reaches a height of 6,927 feet. It is named after the Right Hon. George Canning, British Secretary of State for Foreign Affairs, 1822, who carried on the British negotiations with Russia regarding the Alaskan boundary.

Scratching Ear Is Costly When In Barber's Chair

LINCOLN, Neb., April 1 (United Press) — It wasn't April's Fool Day but W. S. Sanger, a St. Louis Salesman, learned something about scratching his ear, just the same. While sitting in a barber's chair, Sanger felt a tickling sensation on his ear. His hand moved upward to swat and it ran into the barber's razor. Several stitches were taken in his hand The fly escaped.

Junior Humane Society Holds Weekly Meeting

Dr. Murray Fraser Gave An Interesting Address.

The meeting opened with President Turner in the chair on Thursday, March 31. The opening song was "Ring the Bells of Mercy."

The minutes were then read and approved, as was the treasurer's report.

The programme consisted of a piano selection by George Johnson and a recitation by Gordon Millet.

Dr. Murray Fraser, City Scout Commissioner, gave a very interesting address on one of the Scout laws, namely, "A Sout is Kind to Animals." He told of several amusing instances in a Scout's career. He urged all members to be kind to animals, at all times, and pointed out several ways to accomplish this.

After the meeting, Dr. Fraser showed the members some guinea pigs which he had brought with him.

Several new members were enrolled.

A Band of Mercy hymn was sung, after which the president called for volunteer taggers for the Senior Humane Society tag day, Saturday, April 16.

The meeting closed with the National Anthem.

The total stand of timber in Canada is estimated to comprise 482,000 million feet board measure of saw material, and 1,280 million cords of pulpwood, fuel-wood, posts, etc.; a total of 246,292 million cubic feet. Of this, 108,212 million cubic feet is in the Eastern Provinces, 56,423 million in the Prairie Provinces, and 81,657 million in British Columbia; but British Columbia has 70 per cent. of the saw material in the Dominion.

THE LIFE OF CHRIST : Mary Anoints the Feet of Jesus

Synopsis Arranged by Dr. Wm. E. Gilroy, D.D., Sketches by Kroesen.

Judas objected, saying the precious ointment should have been sold and the money given to the poor. (John XII : 5-6)

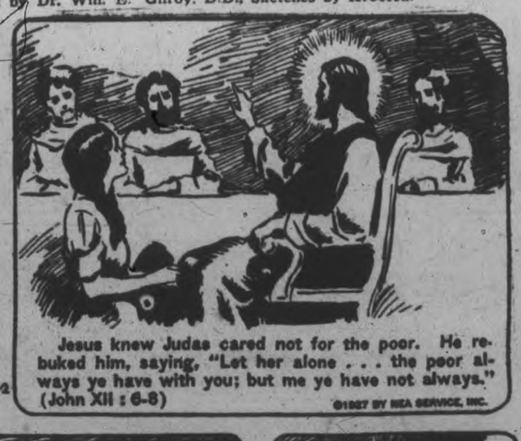

Jesus knew Judas cared not for the poor. He rebuked him, saying, "Let her alone . . . the poor always ye have with you; but me ye have not always." (John XII : 6-8)

©1927 BY NEA SERVICE, INC.

...s before going to Jerusalem for the Passover ...ing scenes of his earthly life, Jesus and his ...ped for supper at the home of Mary, Mar... ...us at Bethany. Mary took a pound ...tment and anointed the feet of Jesus.

"She wiped his feet with her hair; and the house was filled with the odour of the ointment." (John XII : 3)

SCENE OF TORONTO TRAGEDY

A reign of terror prevailed in Toronto's Chinatown for a brief period this week when Fong Yong, a demented Chinaman, grabbed a butcher knife and ran amuck. An eleven-year-old child was slain and four adults wounded before he was captured by Mounted Constable Charles Whitford. The Chinaman with a similar knife to the one he used is shown at the top centre. The picture shows him as he left the police station for the city hall. On the upper left are surviving members of the Mokryzcka family. It was Elsie, the eleven-year-old member, shown at the lower left, who was slain. On the upper right are Mounted Officer Whitford and his mount, "Mayflower." The officer galloped to the scene, fired two shots, dismounted and knocked the Chinaman into submission. His horse meanwhile kept the excited crowd at a distance from his master. In the centre row are shown next to the dead girl, from left to right: Harry Wong, wounded; Quan Chee, wounded; Peter Lenosky, slightly wounded; P. C. Ivan Armstrong, who aided in taking Yong to the police station, and another picture of P. C. Whitford. Below is a view of the street. The figures indicate: 1, Where Lem Yea was wounded; 2, Peter Lenosky attacked. 3, Elsie, fatally wounded. 4, Harry Wong, wounded. 5, Quan Chee, attacked. 6, Officer dismounts. 7, where Yong was arrested.

OMEMEE MAN HURT BY FALL

George Morton Breaks Ankle When Loose Stone Throws Him.

PAINFUL INJURY.

OMEMEE, April 2.—Mr. George Morton had the misfortune to step on a rolling stone on Monday evening, which caused him to fall, and as a result he broke a small bone in his ankle. An X-ray was taken of the fracture on Tuesday, which showed that on a previous occasion another bone had been fractured. It will be a least four weeks before any weight may be put upon it.

STRIKE FIRST BLOW IN COAL FIELDS WAR

Pittsburgh Company To Operate Seven Mines as Non-Union.

CHICAGO, April 2 (Canadian Press).—Pittsburgh mine operators yesterday struck the first blow in the bituminous coal fields wage war. The Pittsburgh Terminal Coal Corporation announced that henceforth its seven mines, employing 3,100 men, will be operated as non-union.

Almost at the same time that notices were posted at the Terminal Corporation's property stating it would be "suicidal for the company to continue working under the Jacksonville agreement," John L. Lewis, president of the Mine Workers of America, declared at Taylorville, Illinois, that "this is no time to talk about a wage reduction for miners."

With tense widely divergent attitudes indicating how far apart the operators and miners are, President Coolidge at Washington let it be known that he expects to refrain from taking any action at this time.

The Pittsburgh Terminal Corporation, through H. F. Baker, its president, announce its failure to agree with union representatives over wages, and its decision to offer a lower scale than that provided by the Jacksonville agreement—the agreement below which the union has said it will not go.

The new scale proposed provides $5.50 a day for inside labor and $4.50 for outside labor. The minimum day rate under the Jacksonville agreement is $7.50.

"A wage scale that the company can live under is just as necessary

(Turn to Page 8, Please)

BLASPHEMOUS LIBEL.

Would Be Taken From Criminal Code By Woodsworth Bill.

OTTAWA, April 2 (Canadian Press).—Blasphemous libel will not be an offence under the criminal code if a bill which J. S. Woodsworth (Labor, Winnipeg North Centre) proposes to introduce in the House, becomes law. Notice of motion for the introduction of this measure was given on yesterday's order paper, but there is some doubt whether the measure can be finally dealt with this session.

MARINES HELD IN READINESS

Will Concentrate at San Diego Prepared For Service in China.

SENT ARTILLERY.

WASHINGTON, April 2.— Fifteen hundred marines were ordered yesterday to concentrate at San Diego, Cal., to be held in readiness for China service. This group is independent of the 1,500 en route to San Diego for transport on the Henderson to China.

The concentration of the additional marines at San Diego was ordered by Major-Gen. John A. LeJeune, commandant of the Marine Corps, under request of Admiral C. S. Williams, commander of the Asiatic fleet, who asked that they be held in readiness on the west coast.

Two battalions will be drawn from the east, most of them from Quantico, the marine base. The other battalion will come from the west coast.

Three tanks, two batteries of artillery, and a company of engineers will be included in the contingent from Quantico.

Pick Up Missionaries.

MANILA, April 2.—The steamship President Pierce, now docked here, has been ordered to pick up 300 missionaries at Shanghai and transport them to Seattle.

CAMBRIDGE WINS ANNUAL CONTEST

Light Blue Beats Oxford in Race By Four Lengths.

LONDON, April 2. Canadian Press —For the fourth consecutive time, Cambridge, light blue, won the great boat race with Oxford on the Thames to-day.

Cambridge won by four lengths in the time of twenty minutes sixteen seconds for the distance of four and a quarter miles, about two minutes slower than the record.

The result gave Cambridge thirty-eight victories against Oxfords forty. Hundreds of thousands watched the race between the athletes, who were training for ten weeks, and the fine weather and light wind made the day one of the seasons greatest and most popular sporting event.

The official corrected time was twenty minutes and forty seconds. Cambridge led slightly just after the start, but Oxford got the lead later. From then on it was a see-saw contest, Cambridge finally getting out in front and drawing away from their Dark Blue opponents till the finish. Cambridge rowed with a wonderful rhythm, thirty-five strokes to the minute.

BRITAIN FIRM WITH CANTON

Cabinet Approves Note Stating British Demands To Cantonese Authorities.

WANT JOINT ACTION.

LONDON, April 2 (Canadian Press). Great Britain is prepared to play a lone hand and a strong hand, if necessary, in settling the Nanking affair.

A note to the Cantonese authorities, stating the British demands was approved by the Cabinet yesterday and is to be forwarded to the Washington and Tokio governments in the hope that they will agree to make the protest jointly; otherwise Great Britain will act alone. It is undersood that the final draft of the note demands reparations for the victims of the Nanking outrages, or their families, punishment of the perpetrators and apologies to the governments whose Consulates were looted and whose officials were attacked.

Besides approving the note yesterday the Cabinet also considered what action to take in the event of the rejection of the British demand by the Canonese. But upon this question it is indicated that Great Britain's policy has not taken very definite form.

Want Support

Much depends upon the wishes of the United States and Japan. Suggestions have come from both capitals which might be incorporated in the British plan of action. However, in this case also, Great Britain will act alone if not supported by the other Powers.

The fixing of responsibility for the Nanking attacks upon individuals of the Cantonese troops will be left entirely to the Nationalist government, upon which the British place responsibility for the events at Nanking. Officials here believe the establishment of a commission of inquiry composed of foreigners would be futile, resulting only in delay in liquidating the whole affair.

Policy Unaltered

Although advocating drastic and immediate action to obtain full satisfaction regarding Nanking, officials her, emphasize that Great Britain's fundamental policy of conciliation for China and recognition of the legitimate aspirations of the Nationalists, is unaltered. When the Nanking affair is closed, it is stated, Great Britain intends to carry out this announced policy to the fullest extent.

Spring Time is CELERY KING Time

Brew a cup of this fine old vegetable tonic. It is all the spring medicine you need. It drives out winter's poisons, improves the appetite and makes you feel better right away. CELERY KING is good for the whole family. At druggists, 30c & 60c.

Tommies Save Marine From Wrath Of Orientals

LONDON, April 2 (United Press).—Two British Tommies rescued United States Marine Killough in Shanghai when he was attacked by a mob after a Southern Chinese officer, leading a small detachment of troops, fired four shots at him, a despatch to the Daily Express said yesterday.

Killough tried to return the fire, but a native mob surrounded him and protected him from shooting. The members of the British Durham Regiment went to Killough's aid, and the three men, using only their fists, kept the natives at bay until a detachment of British troops arrived and dispersed the crowd.

The fight occurred on the outskirts of the foreign settlement.

SIX LOSE LIVES IN GREAT STORM

Heavy Damage To Property In Missouri, Oklahoma, and Kansas.

LANDS FLOODED.

KANSAS CITY, April 1 (CP)—Thunder storms of cloudburst proportions and swollen streams have taken a toll of six lives and caused heavy property damage in parts of Missouri, Oklahoma and Kansas. Farmers today were leaving the low lands on reports of new flood dangers.

A rake having three rows of forks placed 120 degrees apart on a drum which revolves around the axle of the machine, has appeared in France.

CORNER'S JURY

(Continued from page one.)

that something must be done to mop up the moonshine traffic.

"The people are thoroughly wrought up about this," said one man, "and if something isn't done this time there will be a revolution of some sort. That is the way we feel about it."

Adams a Carpenter.

Hugh Adams was a respectable resident of Asphodel Township, on the north side of the village. He was a carpenter, and from all accounts was not addicted to liquor. It was reported that he was drinking with at least one other man last Sunday afternoon, and in the evening was so intoxicated that Dr. Sutton was summoned about nine o'clock. Adams had been coughing and vomiting blood. Dr. Sutton's treatment seemed to be effective, and at three o'clock Monday morning Adams was asleep. It was thought that he would recover from the intoxication while asleep, and would be sober and better in the morning; but he was dead at 5.30 o'clock when his son went downstairs to get ready for work. Dr. Sutton was called. He found that Mr. Adams had been dead for some time.

Upon Dr. Carleton's report, Crown Attorney Hatton gave instructions for an inquest to be held on April 6. The following citizens were sworn in as jurors: G. A. Brethen (foreman), I. N. Ackerman, J. H. Stevens, Walter R. Rogers, W. H. Montgomery, John McConnell, Thos. Patterson. The jurors viewed the body at the Adams home Monday night and then adjourned.

Hugh Adams is well spoken of by those who knew him, and his funeral was very largely attended. He was a son of Samuel Adams of Peterborough, and is survived by his father, one brother Samuel of Syracuse, his wife and three sons and one daughter.

Everybody's talking about the new kind of BRIDGE

Robert F. Foster, famous bridge authority, has introduced a new variation of the game which has taken all Europe by storm! The essential difference is in the scoring—but the game is livelier, more intriguing!

Mr. Foster himself will teach you to play it—give you all the rules and regulations—in a series of 12 authoritative articles to appear in this paper.

The first appears today. It tells you all about this interesting new form of bridge.

TURN TO ANOTHER PAGE.

MUSINGS AT A MANSE WINDOW

I have a friend, he is a celebrated "Yankee Parson," with whom I have spent many pleasant and profitable hours at the manse window. It was only the other day that he told me a most interesting story. This story was of a minister who was with a church in penetrating and abiding influence. It was a good church, and the ministry had been devoted and true, but a singular and beautiful era came when this good friend of Jesus became pastor in Shiloh. To the best of my ability I shall set this tale down just as my friend, the Yankee Parson, told it to me. Will you read it? If it does as much for you as it did for me when I first heard it, I know you will be grateful for having had it brought to your attention.

A Minister and His People.

The minister had a fresh conviction of the fact that he went to that people as one whom Jesus Christ had sent with a definite message from God, a message of warning against the sinfulness, the delusiveness, the danger of sin, and with this, a burning conviction of the redeeming power of the gospel of a crucified Saviour and a life-giving Spirit. He did not hesitate to use sometimes those dark, fearful words which the Scriptures contain to describe the perils which threaten the impenitent, but he always did it so tenderly and gently that he seemed like a loving father warning his children. With warning he always coupled hope, and it was fine to see his face light up as it always did when he spoke of the love of Christ, whose salvation ever seemed to be to him a glad and wonderful surprise.

The whole service in church was a good stage heavenward, partly because every one came to expect it, partly because the people went to church believing that their minister would give them a message straight from the heart of Christ, made living in his own experience, and also because he put meaning into every part of the service. He firmly believed that the Spirit uses a hymn, a prayer, a passage of Scripture as well as a sermon to help float a congregation Godward. He remembered Spurgeon's saying that he knew of two persons led to Jesus by the reading of a hymn. He sometimes read the hymns and sometimes not, for he shrank from the stereotyped, but he always put heart love and enthusiasm into the minutest detail; even the offering came to be a service to God, as though Christ were there to receive the money in His scarred hand. This clear-headed minister gave distinction even to the "notices." A prayer service became a goal to be taken by violence, and a sewing society as privileged as "the upper room"; nickle changed to silver, and copper shone with golden hue under the spell of his thoughtful and finished sentences.

The Ministry More Than a Profession.

He broke away from the feeling that the ministry is a profession. On Sunday morning, after careful preparation for the devotions in church and for the sermon, he would go aside and lie down for a little, to gain rest and poise and to gather strength for the coming service. He well knew that his best was demanded and that the service would carry joy to men and angels. He used to say to Jesus before going into the pulpit: "Now, Master, it is your own work and these dear souls are all yours. You must be sure to go with me today. I wish my sermons were in better shape, but I have tried to receive just what you had for me today, and it is wholly for you and yours. I know you can use me today to help some one who needs comfort, warning or inspiration." And the living Saviour never failed him.

Variety in Preaching.

There was much variety in his preaching. Sometimes he took a doctrine, but he made it so concrete and vivid that when the people went away they never said, "I hate to hear a doctrinal sermon." The doctrine was in such thorough solution in his clear and impassioned address that Deacon Hart said one day to a neighbor: "How clearly our minister pictures God as Father; Jesus as our infinite Saviour; the Holy Spirit as the creative author of life, and the fatal misery and penalty of sin as a truth which appeals to us all!" And Fred. Harris, the lively Yale sophomore, said: "That sermon on prayer made me feel that praying is about the best thing a fellow can do. It may be a fine kind of coaching."

Knowing that people think in pictures, or, dulled and wearied by abstractions, pass into dreamland, he made much use of imagery, often telling what the gospel is like, going into every-day life, the shop, the kitchen, and the garden for illustrations. He remembered how Wendell Phillips used to carry his audience captive by vivid pictures, concrete instances. Sometimes he took a book of the Bible for a study, and people would go away with a fadeless vision of Hosea, or would say, "How inspiring that Paul could write from prison such a letter as that to the Philippians!" He remembered what Dr. William Adams used to say to his students, "Do not feed your people always with crumbs—give them good slices." Sometimes he would take a chapter or ten verses for a text, and the people would say, "We've had a rich slice of the bread of life today." He did not forget that he was an apostle of the twentieth century, yet he never awakened the remark, "Our minister preaches to the times and not to the eternities." Moral reforms had a place in his sermons, but he used to say, "What is the use of stirring up trouble unless one is likely to do good?"

A Definite Aim.

He never forgot that he was called of God to be a good minister of the gospel of salvation, and he never dreamed that salvation spelled criticism. There was a stirring note of joy in his preaching. He found the keynote of the Bible to be joy, and he used to say, "We are rehearsing for the heavenly anthem." He never preached a sermon without a definite aim, and without expecting that that sermon would be an event in some life for which he had been praying. He preached much on the great themes, and always moved on a high level of thought, though never without a deep sympathy with the burdened and the unsure. Whenever tempted to drop beneath the level of noble thought and refined feeling, he brought himself back like lightning as he reflected that Jesus was in the pulpit with him.

Organized Work.

He used to say that his most effective work was organized work—one sermon linked to another, to create a definite and cumulative impression. He was careful to address the will, but always by awakening the emotions and driving home the truth, as the old warriors used to drive the glittering edge of polished steel with all their might. He used to say he had three rules for speaking. As to clearness, find out what you would say and say it. Beauty is nothing put on, but the flash of thought. Force is putting will into it. He like to write his sermons through at one heat, and then he spent all the time he could spare in polishing, condensing and strengthening the sentences, that they might carry the message to the mind with the least possible friction. He used to say: "The longer I live the more I am impressed with two facts: that it makes much difference how a thing is put, and also the power of an impassioned will gathering the energies of the soul together to launch the truth." Being a puritan he had a conscience, and he took it for granted that his hearers were similarly endowed. He used to say sometimes, "I have a conscience as well as you. It is no better than yours, but it is all I have."

This is not all the story, but, perhaps, it is as much as should be told at this time. Some other day I shall give the rest of my friend's tale and complete the picture of the minister at Shiloh.

—Allan Fairbairn.

The Making Of a Minister

It requires a level head, a sense of humor and no end of Christian principle to handle the truths which ought to be presented in the light of the Bible and the present Christ. Ministers ought to be fine, broad, noble-hearted men. Men of vision who are accustomed to hear the voice of God in their own souls. Men of conviction who know the mind of God and are not afraid to declare it, in an age when most people want to hear pleasant things without much regard to whether they are true or not.

Children's Corner

TELL US A STORY

When slavery was common in certain parts of the American Continent, an incident is related of a man who, travelling in the South, became much interested in a young colored girl, purchased her from her master and gave her her liberty. After the agreement had been made with her owner the man found difficulty in getting the girl to realise that she was actually free. At last it did dawn upon her what it all meant, but instead of exulting in her new-found liberty, she exclaimed: "Oh, he redeemed me; I will follow him; I can never thank him enough; I will serve him all my life!" She did accompany him to his Northern home, and as people marked her loving attention to every wish of her new-found friend it seemed her ever-sufficient reply, "He redeemed me! He redeemed me!"

So have we as Christians One who ransomed us? He is our Redeemer, our Saviour, our Friend. He died that we might live. Let us love, follow and serve Him all our days.

A Pen Picture

It is an autumn morning, very wet and cold; the waves are roaring loudly on the beach, and all around looks bleak and stormy. A number of men, some three hundred or more, of at least three different nations, are gathered together, some looking inquisitive, some despondent, some as if accustomed to obey, some to command. One, a little man, attracts our notice; he has something remarkable in his look, and he appears to have influence over his companions. Several of the men are busying themselves here and there, he especially. See, he has picked up something and is carrying it in his arms; but what has happened? Suspicious looks appear on many faces—muttered words fall from the lips of many; the rain, the cold, the storm are all forgotten; one man, one thing, attracts every eye.

This is the 12th in this series of pen pictures of Bible history. The key to last week's picture is Joshua 8:33 and Judges 9:7-21.

Search The Scriptures

Answers to last week's questions.

1. The works of the devil.
2. Because of his incomplete obedience.
3. Because they had become demon-possessed.
4. Samson.
5. No.
6. In place of "the first born" among the children of Israel.
7. They wished to make him king.
8. In Zechariah 8:5.
9. No.
10. Yes! God said, "Be ready in the morning."

—Florence Young.

To be wise we must first learn to be happy; for those who can finally issue forth from self by the portal of happiness, know infinitely wider freedom than those who pass through the gate of sadness.

—Materlinck.

IT MUST BE TRUE!

Few men had a wider or more intimate acquaintance with literary folks of high and low degree than the creator and editor of the British Weekly. In one of his many tributes to journalists he says: "Nobody who knows journalists can fail to like them. There are black sheep to be sure, but I doubt whether there is any other profession where there are more good fellowship, more kindness, less baseness, less jealousy, less envy than in the profession of journalism."

Services at 11 a.m. and 7 p.m.
Sunday School at 2.
Organist—Martin H. Cheshall, A.R.C.O.
Soloist—Greta Le Barr.

St. Paul's

Presbyterian Church
Rev. Wm. Allan, Minister

Morning Sermon
'BEGINNINGS'

Evening Subject:
The Organ Recital at 6.45
JEW
AND THE MOST DRAMATIC THING IN HIS LONG HISTORY! FOR THIS EVENT THE STAGE IS NOW BEING SET, AND AT ANY MOMENT THE CURTAIN MAY BE RAISED.
(Jews Specially Invited).

EVENING PRELUDE
1. How can you expect one who has suffered much at the hands of professing Christians and church members to believe that there is anything more than mere profession in Christianity?
2. Should the Lord's Supper be observed frequently—as with the Baptists and Plymouth Brethren—or at rare intervals, as with the Presbyterians?
3. In observing the sacrament of the Lord's Supper with individual Communion cups rather than with a common cup is the Presbyterian Church not acting in an unscriptural way?

MID-WEEK SERVICE, WEDNESDAY, AT 8 P.M.
Subject:
A Panoramic View of the Prophetic Word

CHURCHES AND CHURCHMEN

By I. SEEWELL

An Editor on Divorce.

The editor of a magazine devoted to the propagation of Catholic views on faith, order, discipline and worship, gives his readers some sane editorial opinion on one evil of the times—those laws on statute books which encourage the commercialization of matrimony. Discussing the question of alimony, he writes:

"While Christians are anxious to secure repeal of some of the laws permitting divorce, would it not be well to agitate a bit for repeal of the laws encouraging and promoting divorce? We refer to the laws requiring a man to pay alimony to a woman who has never borne him any children and is responsible for the divorce. That a man has some responsibility for the support and education of his children, whatever the State decides about his marriage, few will dispute. The case of alimony for a childless woman, however, is different.

"As far as logic goes the State decides that two people are no longer married and there is no just reason why a man should be made to support a woman who is not his wife.

"As far as Christianity goes, the man and woman probably still are married, but the woman has withdrawn herself from her husband's home, which she ought not to do. Hence it is right that she should suffer some penalty for her offence against Christian morals. The penalty would be the loss of temporal support.

"From the State's premises it is illogical and unjust to make the man pay.

"From Christian premises the woman ought not to receive. If we believe in sex equality, the man owes the woman nothing. If we believe in the Christian family, the woman ought to suffer the consequences of breaking up the family.

"From the democratic point of view, the woman is not the man's superior and has no right to exact tribute.

"From the Christian point of view, the woman is doing wrong, and naturally should not be paid for that.

Degenerate Sentimentalism.

"From any logical point of view, alimony paid to a woman who has no children is an unjust exaction. It is part of that degenerate sentimentalism over women, irrespective of their conduct, which is one of the bad and unchristian features of all decaying civilizations.

"Alimony for childless women, however, is much worse than an injustice to the men whose homes the women have destroyed, and to the nation whose future the childless women are refusing to promote.

"Alimony for childless women, as has been occasionally pointed out in the public press, is a direct incentive to divorce. It is still worse. It appears to be an incentive to marriages contracted with a view to divorce and alimony. Several ugly cases of this sort have recently gotten great publicity. It may be argued that the men in such marriages show culpable weakness. That, however, is a point where the masculine nature is weak and the feminine nature strong.

"To quarrel with a man, who has committed no sin, for being weak about a pretty girl, is to quarrel with the structure of the universe. Men will always get married. If the women were not allowed to exact tribute after divorce, they would pause before exploiting masculine weakness. We should have fewer foolish marriages and fewer divorces. This might even result in more sensible marriages and more children. The women themselves would be both better and better off."

Fiction via the Sewer.

Writing to the British Weekly over the nom-de-plume of "Watchman," this contributor, who writes pointedly and pungently upon current events every week, sizes up neatly but effectively the nasty suggestiveness and erotic depravity of much current fiction, which decent people know is written purely to commercialize in dollars and cents the sensual taste of the age. In a recent contribution on the subject of novels Watchman writes as follows:

"The fiction with which I have filled these vacant evenings has left upon my mind a certain anger and sadness. The workmanship in each case was faultless. The knowledge of the world, or rather of a world, the scholarship in certain cases, the painstaking, were manifest on every page. But, face to face with the appearance of things at the moment on the large scale, the whole performance vexed one with its pettiness. In each case, too, the writer was not out to produce 'art for art's sake.' He was out to prove a thesis, or to make good some passionate revolt against life as life was thought to be safeguarded by laws and conventions amongst us."

Again and again an argument is used which in a set debate would not stand the assault of reason for one moment. But it is allowed to pass, and the impression is given that "that's that."

Fools and Knaves.

I have noticed, too, that the case for "society," for law, for religion, for the restraint of appetite is rarely, almost never, put into the hands of a really able man. The defender of the faith in every case is either a fool or a knave. Sometimes, indeed, the faith in thought or life has no defender. The Olympians who are disporting themselves before us are all quite sure that "it ain't so." And yet they cannot let it alone.

Take this, for example, from an unusually well-written story:

"All life is argument in a circle. A vicious circle mostly.

"Julian was coming to believe this true.

"'Have you ever seen the disc revolving in an electric light meter as the current is consumed?' Stockmen asked later, when they started back to their hotel.

"'No, I don't think I have.'

"'You've sat in a taxi, then, and watched the fare ticking up when you're short of cash?'

"'Only too often.'

"'Well, if people could see the minutes of their lives ticking away as they can see the miles of the amperes, do you think they'd waste time worrying about precedents or conventions or public opinion? Wouldn't they grasp fiercely every moment of joy and chuck away everything that was tedious or distasteful or even merely foreign to their natures?'"

The matter is left there. But the author must have known that his artist-creature was there saying nothing new, or wise. And certainly he must have known that he was saying something which, were we all to act upon it—well, to put it mildly, there would be blood flowing in the gutters, or as Hobbes put it, life would become brutal and nasty, and—short.

A Journalist's Income

A famous editor is responsible for saying that very few journalists can afford to be absent for a long time on holiday. What they must do is to set their teeth, and go on, in the hope of being able to retire before the power of enjoyment has left them. As to the amount of work they do if they earn anything that approaches a large income, it is simply beyond belief. . . . I know journalists who are doing without complaint something like 60,000 words a week. This means an enormous amount of reading, for the journalist who is not continually reading and refreshing his mind will soon become stale, flat and unprofitable. It follows that no one should enter the profession who is not prepared for the very hardest work that can be imagined.

Testing a Man

The true greatness in a man is to throw him suddenly into new circumstances and see how he comports himself. Mere talent under effective drill may do good work under common conditions; but when new relations and unaccustomed circumstances fling a man back on Nature and first principles, no amount of mere talent, however well drilled, will enable a man to master the situation. Face to face with untried problems, only the originality of a strong and thoughtful nature can prevail. Witness Braddock in the Ohio campaign of 1755.

—Professor Blackie.

ALL SAINT'S CHURCH

11:00—Holy Communion.
3:00—Sunday School and Bible Classes
4:00—Junior Confirmation Class.
7.00—Evening Prayer.

Mr. G. B. Nicholson

will be the speaker at the evening service and will also give a special address in the Church at 3 p.m.

To-morrow morning at Eleven o'clock—The Lord's Supper and worship meeting.
The Sunday School and Bible Classes will study the Holy Scriptures. Every young man is invited to this special study class—separate room—Mr. Loyd, teacher.
GOSPEL SONG SERVICE—7 O'CLOCK

GOSPEL HALL

ANGLICAN.

ST. JOHN'S CHURCH.
Rev. R. C. Blagrave, D.D., Vicar.
Fifth Sunday in Lent.
8.30 a.m., Holy Communion.
11 a.m., Address by George B. Nicholson.
3 p.m., Sunday school and Bible Classes. Mrs. Hoyland's orchestra.
7 p.m., Rev. J. L. Hughes will preach.
Frederick G. Mann, organist and choir master.

ST. LUKE'S CHURCH.
Corner Rogers and Robinson Streets
Rev. Geo. J. Bousfield, B.A., Rector
Services at 8 a.m., 11 a.m., and 7 p.m.
The Rev. A. W. Mackenzie, M.A., Headmaster of Lakefield Preparatory School, will preach at 11 a.m.
Sunday school at 3 p.m.
Holy Baptism by appointment.

ST. GEORGE'S CHURCH.
Braidwood Avenue — South Peterborough.
(Rev J. L. Hughes, Rector.)
Fifth Sunday in Lent. Passion Sunday.
11 a.m., Litany and Choral Eucharist.
2.30 p.m., Sunday school.
7 p.m., Evensong. The Rev. R. C. Blagrave, D. D., will officiate and preach.

ROMAN CATHOLIC.

ST. PETER'S CATHEDRAL
High Mass, 10.30 a.m.
Vespers, 7.00 p.m.
Low Masses at 8 and 9.15 a.m.

Other Denominations.

FREE METHODIST CHURCH,
296 Aylmer Street.
(Rev. F. Loft, Pastor.)
Sunday services: 11 a.m., Subject, "Attachment to God's House." 7 p.m., subject, "Solemn Warning."
Sunday school, 9.45 a.m.
Everybody welcome to these spiritual meetings.

ASSEMBLY HALL.
Christians gathered in the name of the Lord Jesus Christ, will (D.V.) hold meetings as follow
Sunday—
Breaking of Bread, 11 a.m.
Sunday School, 3 p.m.
Gospel Meeting 7 p.m.
Wednesday: Prayer meeting at 8 p.m.
The public are cordially invited to attend these meetings.
"We pray you in Christ's stead be ye reconciled to God."

George Street REV. R. KEITH MILLS, Pastor

Bethany Tabernacle

Sunday Services. Sunday School at 10 a.m.
11 A.M.—Communion Service.
7 P.M.—Evangelistic Service.
Subject:
Will Men Go To Heaven and What Will They Do There?
The Pastor will preach.

MURRAY ST. BAPTIST

Rev. Archie Ward B.A., B.D.
First Baptist Church, Saskatoon
Will Conduct Both Services
11 A.M.—CHURCH AND BIBLE SCHOOL
(Communion Service)
7 P.M.—EVENING SERVICE.
Dr. S. J. Graham, Choir Leader Miss M. Bridge, Organist

PARK ST. BAPTIST CHURCH

REV. J. L. HARTON, B.Th. - Pastor
11 A.M.—"ELIJAH'S PRAYER"
3 P.M.—Sunday School and Bible Classes
7 P.M.—"ABRAHAM'S THREE LOOKS"

THE UNITED CHURCH OF CANADA

Continuing the PRESBYTERIAN, METHODIST AND CONGREGATIONAL CHURCHES.

KNOX

REV. WM. McDONALD, B.D., Minister
Manse, 298 King Phone 2243
Mr. R. J. Devey, Organist

"The Church of the Open Door"
11 A.M.—"THE LORD'S PRAYER, FORGIVENESS"
7 P.M.—PRE-PASSION LESSONS
III., "The Popular Judgment of Christ"
3 P.M.—Sunday School in all Departments
Wednesday evening, at 8 p.m., there will be a Union Prayer Meeting, held in Mark St. Church, to which men of the Official Boards are especially invited.
Passion Week Services, April 11-15

GEORGE ST. UNITED CHURCH

REV. J. E. TODD, B.A., Minister.
11 A.M.—Public Worship.
Subject—PAUL'S AMBITION.
2:45 and 3 P.M.—Sunday School and Bible Class.
7 P.M.—Public Worship.
Subject—PETER'S ADVENTURE.
Mr. J. H. Renwick, Choir Master
Miss Daisy Murray, Soloist
STRANGERS AND VISITORS WELCOME

ST. ANDREW'S

REV. J. W. GORDON, M.A., B.D., MINISTER
11 A.M.—"MEASURING MEN"
7 P.M.—JOHN WESLEY.
—What he did.
—What we owe to him.
3:00 P.M.—Sunday School and Bible Classes
Mr. John Crane, Director of Music.
Mrs. F. H. Doig, Soloist.
The Public is cordially invited to these services.

ST. JAMES

UNITED CHURCH OF CANADA
REV. J. D. RICHARDSON, M.A., MINISTER
11 A.M.—"THE MAN WHO HELPED CARRY THE CROSS"
7 P.M.—"THE GREAT REFUSAL"
Good Music by the Choir
A welcome for all who enter within our portals.
A place for all who enter the life of our Church.

TRINITY

"The Family Church"
Rev. David Wren, M.A., B.D., Minister
Sunday, April 3rd, 1927
11 A.M.—Sermon Series, "The Watchers at the Cross"
Sermon No. 2
"THE WOMAN WITH THE BROKEN HEART"
3 P.M.—Sunday School and Bible Classes
7 P.M.—Sermon Subject, "THE LOST CHRIST"
Query:
"Do the signs of the times indicate we are losing Christ?"
A Question for Everyone to Answer
Mr. Maurice Park, B.A., Soloist
Miss Mabel Clarry, Organist

MARK. ST. UNITED CHURCH

Minister, R. T. Richards, B.A., B.D.
Organist, V. H. L. Boorman
11 A.M.—"TURNING BACK"
7 P.M.—"THE UNTURNED CAKE"
The Male Quartette of St. James' Church will sing at the Evening Service

THE SALVATION
ARMY TEMPLE
Simcoe and Aylmer Sts.

SATURDAY—8 p.m., Praise Service.
SUNDAY—11 a.m., Holiness meeting; 3 p.m., Family Gatherings; 7 p.m., Salvation meeting. Young People's meetings at 10.15 and 2.15 p.m.
MONDAY, 7.45 p.m.—Band of Love demonstration in the Brownton Temple, Chamberlain street. This program repeated by request. Silver offering.
Adjutant Frank Ham, Officer-in-charge.

O God, animate us to cheerfulness! May we have a joyful sense of our blessings, learn to look on the bright circumstances of our lot, and maintain a perpetual contentedness. —Channing.

Pure religion as taught by Jesus Christ is a life, a growth, a divine spirit within, coming out in love and sympathy and helpfulness to our fellow-men.

—Dr. H. W. Thomas.

The Examiner

PHONES—Editorial 1601. Business Office, 1600. Private Branch Exchange to all Departments.

The Examiner is a member of the Audit Bureau of Circulation.

The Daily Examiner, published every lawful evening, by The Peterborough Examiner, Limited. Office, 415 George street. $6.00 per year, delivered in city; out-of-town subscribers, by mail, $4.50 a year.

The Weekly Examiner published every Thursday. Subscription price $1.50 a year.

U. S. REPRESENTATIVES

Special U. S. Representatives—W. H. Stockwell, 629 People's Gas Building, Chicago, Ill.

New York—Chas. F. Miller, 225 Fifth Avenue.

Advertising Rates on application.

R. M. GLOVER, Managing Director.

SATURDAY, APRIL 2, 1927.

. . . UPBUILDER OF THE HOME . . . NOURISHER OF THE COMMUNITY SPIRIT . . . ART LETTERS AND SCIENCE OF THE COMMON PEOPLE.

CANADIAN HISTORY.

"What our school children in Ontario need," declared Premier Ferguson in the Legislature the other day, "is a gripping story of the life of the country written in a simple, romantic style which will fascinate them and at the same time give them a sensible pride in their birthplace."

The Premier is right; such a history is badly needed, and not alone by school children.

As a people Canadians know all too little of the fascinating story of their own land.

It is full of romance, full of adventure, full of glorious examples of courage and fortitude and endurance, and all of us would be better Canadians if we were more familiar with their country's history.

Many thousands of Canadians-by-choice, who have made the Dominion their home, have virtually no knowledge of the development of the country, and there are all too many native-born Canadians whose acquaintance with the same subject is not much more extensive.

The celebration of Canada's sixtieth birthday will have lost much of its effect if it does not in some manner or other tend to inspire the people of the Dominion with a desire to know more about the early days of this country.

THE WORST POSSIBLE WAY.

The St. Thomas Times-Journal in a half-column editorial has been dealing with the case of a resident of that city who was fined for a breach of the O.T.A., and who threatened to inflict physical punishment upon The Times-Journal's Police Court reporter if his name was published in that paper.

Needless to say, the offender's name got a lot more publicity than would have been given it in the first place had not the central figure resorted to intimidation, and editorially The Times-Journal tells him that the best way to keep one's name out of the paper is obey the law and refrain from threatening papers.

The lesson is one that can profitably be learned by people in other places than St. Thomas.

What is to be published in the columns of a newspaper is for the paper itself to decide; so long as the laws in regard to slander and libel are observed, and any individual who attempts to frighten a reporter, as the St. Thomas worthy did, is taking the very best course to bring about the publicity that he is seeking to avoid.

No self-respecting paper would think of yielding to that kind of an argument.

THE REST ARE CHEERING.

There is one angle in regard to the street railway situation that cannot be overlooked, and that is that while Peterborough has been left without transportation facilities, the action of the Hydro Commission has been received with something suspiciously resembling hearty cheers by other municipalities in the Central Ontario district.

It has been a thorn in the sides of power users throughout the Central Ontario system that in order to make up for the deficits of the Peterborough street railway and other utilities under Hydro management that have been losing money the people of other centres have had to pay higher for their power and light.

They have speeded the death of the local system by steadily increasing pressure upon the Hydro Commission to suspend the operations of these unprofitable utilities, and at last their efforts along this line have been successful.

However we in Peterborough may feel about the matter, there is no disguising the fact that the decision of the Hydro to shut down the street railway will do as much to win popularity for the Hydro management throughout the district as it has to put that same body into local disfavour.

The present situation has long been developing; the only surprise perhaps is to be found in the maintenance of the street railway up to this week in the face of the complaints of other Central Ontario power municipalities.

THE TRANSPORTATION PROBLEM

Little hope of immediate relief in the transportation crisis was afforded by last night's special meeting of the City Council, although the action of the Aldermen in giving Mayor Holloway authority to endeavor to have the Hydro Commission waive its contract with the owners of the buses that have been operated by the Hydro may pave the way for the bus company to come to the rescue.

The fact that this company is under contract with the Hydro until April 24th stands in their way of supplying any service at the present time.

The information imparted to the Council by Mayor Hollaway to the effect that the Hydro Commission must continue to pay for these buses until the contract expires, alhough they are not now bringing in any revenue, is another indictment of Hydro service and another proof of Hydro's indifference.

If these buses have to be paid for in any event, they might have been continued in service here for the balance of the contract.

The Council decided last night to ask the Commission for its lowest price for the street railway and gas plant and the proposition will be submitted to the people, a step that might have been taken months ago, but one that will not accomplish much except to pass the responsibility from the Council to the citizens.

The situation therefore is that unless the contract with the bus company is released by the Hydro Commission, the present conditions will prevail until April 24th at least.

To some people the absence of adequate transportation facilities may not be a matter of much importance.

Yet the Hydro street cars and buses earned a revenue of $80,000 last year, which means that a good many thousand people were carried by the system and that the absence of means of transportation will result in a great deal of inconvenience.

In addition the affect of the withdrawal of car and bus service is already being felt by downtown merchants.

Several declared to The Examiner last night that the first day without this service had been one of the quietest from a business standpoint they could remember.

As a matter of fact the citizens of Peterborough have had transportation facilities for so many years that it is not an easy matter to adjust themselves to the new conditions.

They are not very much impressed with the tactics of either the Council or the Hydro Commission, nor greatly concerned with the manoeuvres of the two bodies; what they do want is some system of transportation, and the opinion of the majority seems to be that an adequate bus line offers the best way out.

WORK, INCOME AND MECHANISM.

It is instructive to compare the recent authoritative estimates of American incomes with similar estimates just published in Great Britain by careful investigators.

Not, however, in the new evidence of the superiority of American living standards, or wages, professional earnings and dividends does the chief interest lie. For the world knows that the United States is the most prosperous of countries, and that the average American enjoys comforts and even luxuries which the average European finds quite beyond his reach.

There is, therefore, nothing to startle one in the statement that in 1924 the per capita income in Great Britain was only $415 as compared with the per capita income of $700 in the United States.

What is calculated to provoke thought and useful discussion is the statement that during the period 1911-1924 the American per capita income, as measured by the purchasing power of the monetary unit, increased 36 per cent., whereas the British per capita income decreased 5 per cent. And the principal reason why British income decreased appears to be that during the period in question per capita production remained stationary or even decreased slightly. In this country per capita production has been increasing steadily and is certain to continue to increase because of the multiplication and improvement of automatic and other machines, because of the marvelous expansion of electric power, and because of unremitting efforts to eliminate waste and enhance productive capacity.

There has been much lively talk about the so-called secret of American wages and American living standards. But in the words of a writer in the Atlantic, "there is really no secret to discover and no magic behind the American phenomena"—that is, "no magic but work—work done by mechanical energy" under efficient organization. This energy not only saves human labor but increases production tenfold.

It has been said, metaphorically, that every American worker has sixteen iron slaves to help him and do his bidding. Europe is not as rich in natural resources as is the United States, but it has water power which goes to waste, it lags in the use of machinery and automatic tools, and it is not modernizing its backward industries. —Chicago News.

DEATH TAKES THE WHEEL.

Comes now the jolly old spring, honk, honk. Robins, ball players and the optimism of the weathermen are no such true harbingers of the vernal season as statistics of automobile fatalities.

Seventeen of every 100,000 persons were killed in motor accidents in the United States and Canada in 1926; three times that number were injured. That was the highest mark ever reached, but 1927 promises to beat it by a thousand deaths.

Youths, maidens, usually-staid old gentlemen, chauffeurs and delivery boys are dashing over highways, byways and embankments with utter abandon. Road-hogs are chasing timid drivers into ditches and knocking more courageous ones for a row of marble headstones. Speed kings are conducting experiments to find what will happen when an irresistible force meets an immovable body, such as a culvert or a locomotive.

Lovelorn lads and lassies seek the road to happiness at 50 miles an hour. Curves and contours of the moonlit highway hold less of their attention than curves and contour of faces of their moonshine-lit companions. Gin-breath, merry laughter and carbon monoxide make up the trailing wreath that envelops each pursuing motorcycle policeman. Sometimes he catches a car in time to enrich the country's coffers with a fine. Sometimes he catches it in time to pull someone from the wreckage. Far into the night sounds the eerie whoop of ambulances.

During the season when sap and gasoline are flowing, there's little profit from words of caution. But here's a rule or two you may keep in your mind if your car hasn't had its spring overhauling:

Always take it for granted that the other driver is a fool. You can't get hit if you're out of the way.

Don't get the idea that your car is the fastest thing on the road. Death is very swift.

Don't think the speed cop can't catch you. That's the way he makes his living.

If you're late for an appointment, don't speed. You may never get there.

If "s-p-r-i-n-g" spells speed to you, leave your car in the garage and go for a walk. Jail is an unpleasant place when the sun is shining.

Remember that gasoline mixes with love no better than it does with liquor.

Bad brakes bring bad breaks.

Let the other fellow be the reckless driver. You be the wreckless one.—Kingston Whig- Standard.

EDITORIAL NOTES AND COMMENT.

Premier Ferguson says the present session of the Legislature has been the most pleasant in his memory. Evidently Mr. Raney is losing his punch.

Apparently other municipalities in Central Ontario regard April 1st as Emancipation Day so far as their contributions to the maintenance of Peterborough's street railway are concerned.

There is reason to suppose that a good many pair of Peterborough feet were rather disagreeably surprised yesterday.

An optimist is a man who gets up three-quarters of an hour earlier than usual, walks several miles to work, and then tells himself that it's all the better for his health.

The Ontario Legislature has wound up its business and will be prorogued next week. The celerite with which public affairs have been transacted is generally appreciated both in and out of the House.

"Why are the flappers wearing suspenders?" demands an infuriated pastor. Well, maybe, just to hold 'em up. —Kitchener Record.

CATTLE, GRAIN AND PRODUCE

Peterboro—Toronto—Montreal

TORONTO LIVESTOCK

TORONTO, April 2—With lighter runs of cattle this week, the market opened on Monday at 25c higher on the best grades, and steady to firm on medimms. Prices at the higher level were maintained for the balance of the week.

Export business rather suddenly fell off this week, orders being confined to a few store cattle for Manchester, with no demand for the usual quota of heavy steers for Liverpool. With the lighter runs of cattle, however, the heavy steers have been well taken care of by local packers at good prices; a few special lots of extra quality going up to $8.40.

The demand for good butcher stuff throughout the week easily took care of all offerings. Choice butchers' steers sold readily at $7.75 to $8, with quite a number up to $8.25, and one fancy load at $8.35. Choice butchers' heifers $7.50 to $7.90, with the odd fancy at 8c. Good steers and heifers $7 to $7.50; common, $6.50 to $6.75; choice butchers' cows sold from $5.75 to $6.00, with the odd cow up to $6.50. Good cows, $5 to $5.50; medium, $4.25 to $4.75. Baby beef was in good demand with tops at $10.50. Choice butchers' bulls were a shade easier, selling at $5.50 to $5.75; good $5 to $5.25; bologna bulls $4 to $4.50.

Springers and Milkers — Choice springers are selling from $70 to $90; good, $50 to $65; balance not wanted. There is a little better demand for choice milkers this week, with calf at foot.

Stockers and Feeders — A few good Ontario stocker steers changed hands this week at around 7c, weighing 700 to 750 lbs. A load or two of Western heifers went through to country points at $6 to $6.25 delivered, with quality only fair.

Sheep and Lambs—Choice lambs sold at 13 to 13 1-2c; other lambs sold as yearlings at 9 to 10c; choice butchers' sheep, 7 to 8c; good, 6 to 6 1-2c; heavy sheep and bucks, 5 to 6c; cull sheep, 2 to 3c. Spring lambs, choice quality and weight, $14 to $16; good, $12 to $13; medium spring lambs not wanted.

Calves—Choice veal calves steady at 12 to 13c, with the odd calf at 13 1-2c; good, 10 to 11c; medium, 6c to 9c. Immature calves will be confiscated.

Hogs—Sold this week at 10c f.o.b. $10.50 fed; $10.90 off cars. Premium on selects $2.06 per head, or on a basis of $11.05 per hundred f.o.b.

Receipts.

Union Stock Yards—Receipts this week, 3,838 cattle, 1,029 calves, 3,982 hogs, 476 sheep and lambs.

Export steers, choice	$8.00	to $8.10
Export heifers	7.25	7.50
Butchers, choice	7.50	8.25
do. heifers	7.00	7.50
do. medium	6.25	6.75
do. common	4.50	5.00
Baby beeves	9.00	10.50
Cows, fat, choice	5.00	6.25
do. medium	4.00	4.50
do. canners, cutters	2.00	3.00
Bulls, butcher, choice	5.00	6.00
do. medium	4.00	4.25
Bolognas	3.25	3.50
Feeders and shortkeep.	6.25	6.50
Stockers, good	4.50	4.75
Calves, choice	12.00	13.00
Springers, choice	75.00	100.00
Milkers, choice	60.00	80.00
Choice lambs	13.00	13.50
Buck lambs	7.00	9.00
Spring lambs, per head	14.00	16.00
Sheep, light	6.50	7.50
Yearlings	9.00	10.00
Hogs, f.o.b.	10.00	....
Hogs, off cars	10.90	....
Hogs, fed and watered	10.50	....
Road hogs	10.00	....
Premium selects	2.05	....

STERLING EXCHANGE

MONTREAL, Que., April 2 (Canadian Press) — Sterling exchange rates were quoted here yesterday as follows:

Sterling demand—$4.85.

Sterling cables—$4.85 1-2.

CHICAGO CATTLE

CHICAGO, April 2 (Canadian Press) — Hogs 13,000; top $11.75 paid for several loads 150 to 170 pound weights; bulk 160 to 200 pound offering of good and choice quality $11.25 to $11.75; kinds at outside weight late downward to $11.00; bulk 210 to 250 pounds $10.65 to $11.25; 260 to 300 pounds $10.40 to $10.75; packing sows $9.50 to $9.65; pigs mostly $11.00 to $11.50.

Cattle 2,000; best fed steers $12.25; several loads $11.00 to $11.75; bulk $9.75 to $11.50; heavy medium bulls $7.00; supply short; vealers mostly $10.00 to $11.50 to packers; some medium lights downward to 9.50 and below; shippers $13.00 to $14.00.

Sheep 8,000; all fresh medium weight Colorados topped at $16.25; bulk desirable wooled lambs $15.75 to $16.10; few goods 110 pound natives $14.50; strong weight culls $12.25 to $13.00; few good fat ewes upward to $10.00; good 73 to 76 pound finishing lambs $14.50.

CHICAGO GRAIN

CHICAGO, April 2 (Canadian Press) — Big buying for Europe helped to rally wheat yesterday from declines due to unofficial monthly crop summaries more bearish than had been looked for. Wheat closed firm at the same as Thursday's finish to 3-4 cents higher, corn 1-4 to 1-2c up, oats 1-2 to 3-8c off, and provisions varying from a shade decline to a rise of ten cents.

Export purchasing of North American wheat to-day was estimated at as much as 1,200,000 bushels including both domestic wheat and Canadian. This fact, together with late buying on the part of previous speculative sellers who were in a position to collect a profit, more than overcame at the last the losses which earlier had followed issuance of private April crop estimates that were well above the average of the last ten years. Another bearish influence early was word of enlarged shipments from Argentina and Australia amounting to 10,442,000 bushels for the week.

Corn owed its strength largely to a report that there are 4.3 per cent more hogs in the country than last year. Besides, weather conditions to-day were unfavorable for field work. Oats met with commission house selling from eastern sources.

Provisions were rather dull.

MONTREAL GRAIN AND PRODUCE

MONTREAL, Que., April 2 (Canadian Press) — The export trade in grain in the Montreal market yesterday was rather quiet, there being only sales of a few lots of wheat overnight with foreign buyers for nearby shipment.

There was no improvement in the demand for cash grain in the local market, but the tone of the market was firm and prices were unchanged.

The flour market was without any new feature to note, business in spring and winter wheat grades being quiet and prices were steady.

The millfeed market was fairly active and the undertone was firm. The demand for standard grades of rolled oats was quiet and values were unchanged.

The undertone to the egg market continued easy owing to the liberal supplies coming forward, but there was no further change in prices. The receipts were 2,668 cases.

Owing to the continued very limited supplies of butter available from first hands on spot, there is practically no wholesale market at present as the bulk of the sales being made have to be confined to lots ranging from ten to twenty-five packages, and therefore, it is very difficult to quote actual wholesale prices. Sales were made in some cases at 49c, and others at 50c per pound. The receipts were 332 packages.

Extreme dullness again marked the cheese trade but prices were unchanged. The receipts were 100 boxes.

Grain and Produce Quotations

Oats, Canadian Western, No. 2, 73 1-2c.

Oats, Canadian Western, No. 3, 64 1-2c.

Flour, Manitoba Spring Wheat patents, firsts, $8.00.

Flour, Manitoba Spring Wheat patents, seconds, $7.50.

Flour, Manitoba Spring Wheat patents, strong bakers, $7.30.

Flour, winter patents, choice, $5.90 to $6.00.

Rolled oats, bag 90 lbs, $3.30 to $3.40.

Bran $32.25.

Shorts $34.25.

Middlings $40.25.

Hay, No. 2, per ton, car lots, $14.50.

Cheese, finest Westerns, 15 5-8 to 16 3-4c.

Butter, No. 1 pasteurized, 49c to 50c.

Eggs, fresh extras, 36 to 37c.

Eggs, fresh firsts, 34 to 35c.

A Thought For To-day

Evil communications corrupt good manners.—I Corinthians xv: 33.

We are far more liable to catch the vices than the virtues of our associates.—Diderot.

A curlew recently shot at Sheemore, Ireland, had on one of its legs an aluminum ring with the inscription: "Museum Goteborg, Sweden, 1869."

All radio stations in France have been placed under the general administration of the Post Telegraph and Telephone Service and the Ministry of the Interior.

FOR the largest farm lands or the smallest city gardens, the quality of the seeds you sow is equally important. Abundant crops of sound roots, vegetables, and grasses, beautiful blooms in colorful variety and green velvety lawns are assured by using a little care in cultivation, and

Steele, Briggs' Seeds

Sold everywhere in Canada.
Send for new illustrated catalogue.

STEELE, BRIGGS SEED CO. LIMITED
"CANADA'S GREATEST SEED HOUSE"
TORONTO - HAMILTON - REGINA - WINNIPEG

"Let the Clark Kitchens Help You"

CLARK'S delicious Soups

Simply add equal amount of water, bring to a boil and serve. Tomato, Julienne, Vegetable, Chicken, Mock turtle, etc. 1-27

W. Clark Limited Montreal St. Rémi, P.Q. Harrow, Ont.

"Canada Approved" on labels of all meat soups.

VOICE OF PEOPLE

Letters to be printed in the Voice of the People column must be received at The Examiner office on the day before it is desired to have them published.

WHAT ABOUT THIS?

To the Editor of The Examiner.

Dear Sir,—A meeting of women was held in Auburn the other evening about the pool of mud that is left instead of a sidewalk at the end of Smith Street Bridge, going up the hill. Praise was given every department but the street department. Many girls have to use this way to work, or when going to town, and it is a hardship to have so much mess to wade through. We haven't all got cars or horses to ride. A girl lost her shoe in the mud here Monday night.

From One of the Women.

WISE AND OTHERWISE

Spring, tra-la, has come and here are its harbingers. Gold has been discovered, as usual, in Northern Ontario. The chambers of commerce up there certainly are consistent. . . . Circuses are advertising for sword swallowers. We've often marveled at the dinner table variety. . . . A man 145 years old pops the question to a lady 131 in Russia. Do you suppose that's all the older she really is?

Kellogg, the food man, agrees with Ford that, in this synthetic age, cows are unnecessary. We wish some of these scientists would take after the cats who become operatically inclined at nightfall.

Headlines you never see: G. O. P. HONEST CROWD AFTER ALL, SAYS JIM REED.

Now that the movies have begun to do their own talking, perhaps those earnest souls who converse during films can find haven for their discourse in the public libraries.

HERE'S TO YOUR HEALTH

BY DR. FRANK McCOY

"The Fast Way to Health"

© 1926 McCOY HEALTH SERVICE - LOS ANGELES - CAL.

THESE GREENS MUST BE CAUTIOUSLY USED

In the last article I gave you a list of some "good" non-starchy vegetables and told you how to use them.

You will find that there are times when these "good" greens are not available and it will be necessary to substitute some of the following:

Cooked cabbage is a great gas-producer and, even though it contains many valuable minerals, it should not be used if any of the "good" greens can be secured. Excessive gas pressure is the common cause of so many functional disorders in the stomach and intestines that all gas-forming food should be avoided.

The French artichoke is a kind of tender thistle which is unlike any other vegetable in flavor. The edible portion of the artichoke contains about 14 per cent starch but, as such a small amount is eaten at any one time, it may be classed as a non-starchy vegetable.

Brussels sprouts are a kind of cabbage but the leaves are more tender. You will find that this vegetable does not produce as much gas as cabbage and may be used more frequently by those with strong digestive fluids.

Dandelion greens are rich in vitamins and organic minerals. They are truly a blood-building vegetable and should be used frequently whenever they can be secured.

Cauliflower is similar in composition to cabbage, but is inclined to produce flatulence. Sometimes, if only a small amount is used, no trouble will be experienced.

Onions, garlic, leeks and chives are non-starchy vegetables but contain a large amount of allyl sulfid which is always irritating to the mucous membranes and never fails to produce gas in the human digestive apparatus. If even the smallest amount of any one of these vegetables be used, it may cause distress by producing excessive gas. How frequently I have had asthma patients who, after remaining entirely well for several months, have brought on a violent attack ten minutes after eating a salad with only a small amount of onion in it. The flavoring of garlic in a roast may be so delicate that you cannot taste it, but a few minutes after eating you may start swelling up like a balloon.

It is all right to use onions in a plaster, as a counter-irritant, upon your chest when you have a cold—but do not put them inside of your stomach!

DR. FRANK CRANE'S DAILY EDITORIAL.

VAUDEVILLE

By Dr. Frank Crane.

Preachers, lecturers, grand opera singers and highbrow readers, it is supposed, do not go before vaudeville audiences because that audience is composed of groundlings. They are not choice enough to appreciate the elegant product of the favored few.

Some writers also disdain to write for the newspapers because the newspaper appeals to the moron. Only readers of highbrow magazines can understand them.

A writer in The Edinburgh Review some years ago, reviewing my own work, indulged in about this sort of argument:

1. Most people are morons, or people with the intelligence of a person of thirteen.
2. Dr. Crane is supposed to have a vast number of readers.
3. Dr. Crane, therefore, must peculiarly appeal to the morons.
4. Therefore, Dr. Crane must be a moron.

In the minds of some people nothing can be popular unless it is cheap, vulgar and flimsy.

I sometimes wonder what these people think about Jesus, of whom it was said that the common people heard Him gladly, while the scribes and the Pharisees rejected him.

Shakespeare is also under suspicion because he has so many readers.

This sort of argument of course is pure snobbery.

It is proved in the case of the vaudeville.

The average preacher or lecturer does not appear in the ten-twenty-thirty houses for the simple reason that they don't want him. He could not stay there.

With the vaudeville audience you have to make good. No credentials go. You may be the president of the United States or the king of England or foreman of the grand jury at the day of judgment. Just the same if your stuff is not interesting, out you go.

The vaudeville audience represents the quintessence of the common people. It is about the keenest, shrewdest and most honest congregation of folk there is.

The reason they will not listen to preaching is not because they do not like preaching, but because the preaching is not good enough.

They do like preaching. They are as much interested in moral problems as the next man, but they will not be bored.

So the tiresome lecturer on art or music or higher criticism must seek another audience. These people will not have him, unless he can condense what he has to say into a talk of fifteen minutes and make it snappy.

Many a man holds a high place in the Senate or on the bench or in the pulpit who could not maintain a place at all before a vaudeville audience.

If I am ever asked to appear in vaudeville, which I do not expect, I shall consider it the greatest compliment of my life.

Copyright, 1927, by The McClure Newspaper Syndicate.

ONTARIO

WARNING!

to truck owners and drivers

DURING the months of March and April, it is against the law to load certain trucks and other vehicles on the highways of Ontario above one half of their rated capacity.

This applies to all vehicles having a carrying capacity of one-half ton or more if equipped with solid tires and of one ton or more if equipped with pneumatic tires, whether motor driven or horse drawn. It applies on every highway in the Province outside cities and towns.

The Government requests owners and drivers of trucks and wagons to obey this reasonable provision, but warns them that the penalties of The Highways Act will be vigorously enforced against those who neglect to do so.

Frost heaves the soil, and leaves it soft, porous and wet. For these reasons, it is at once the greatest fertilizer of the land and the greatest menace to the road.

Foundations of hard-surfaced roads are wet and spongy in spring, even when the top is dry. Heavy loads "churn" them. Fractures take place in the foundations. The surface thus is left weak because unsupported. On stone and macadam roads, heavy loads cut the surface as well. The "metal" is forced down into the sub-grade through the spongy earth.

Expensive repairs follow the abuse of any road in spring time. In an hour one single truck may cause damage which will cost thousands of dollars and take weeks to repair.

As contributions to road building come from local municipalities as well as the Province, such abuses are a particular offence against enterprising communities which provide good roads. In their interest, as well as that of the public at large, the Government makes this request and issues this warning.

Ontario Department of Highways

The Hon. GEO. S. HENRY, Minister

CAPITOL---To-night 7-9

TOM MIX---"THE LAST TRAIL"

COMMENCING MONDAY

"IT'S" the HIT of the Season.
Take "IT" from me—You'll be sorry if you miss "IT"!

How Many Can You Answer To-Day?

Each question counts 10. If you answer 8 correctly, your intelligence rating is 80 per cent. Actual tests reveal that

8 out of 10 correct is College Standard
6 out of 10 correct is High School Standard
4 out of 10 correct is Grammar School Standard
Less than 4 correct is Uneducated Standard

1. From what is asbestos derived?
2. What American naval commander defeated the British ship "Serapis," raided along the Irish and Scottish coasts, and later served in both the French and Russian navies?
3. Who wrote Main Street?
4. Who is President of the C.P.R.?
5. Is Rousseau famous as an actor, a French swear word, a statesman, a dessert, or a philosopher?
6. What and where is Timbucktoo (Timbuktu)?
7. What does the term Pharaoh represent?
8. With what branch of science is the name Kepler associated particularly?
9. What is the name and area of Canada's largest lake?
10. Who founded America's most famous Institute for Medical Research?

(The answers are on the Want-Ad Page.)

AT THE GRAND OPERA HOUSE.

The Grand Opera House was packed yesterday afternoon with over a thousand children from the Separate schools of the city, attending the presentataion of the pictures of the recent Eucharistic Congress in Chicago. The small boys and girls seemed to enjoy the production thoroughly, giving it close and eager attention from start to finish.

RAMSAY'S PAINTS and VARNISHES

For Sale by
J. C. TURNBULL CO. Ltd.
T. H. ASHBY
200 Rubidge street

WOOD

½ Cord 12" Hard Slabs.....$5.50
½ C'rd 12" Hemlock Slabs $3.75
½ Cord 12" Mixed Wood....$4.50
½ C'd 12" Body Hardwood $6.50
½ Cord 12" Edgings.....$2.75
Small Load Mixed Wood....$2.50
Quantity of Elm Plank

COAL

Best Scranton Anthracite
Stove and Nut, ton.....$15.75
Pea Coal and Nut Coke, ton $13
Pocahontas, Steam Coal, etc.

H. H. DINSDALE

PHONE 153
CHARLOTTE or KING STS

BELLEVILLE WOMAN INJURED IN WRECK

Mrs. R. J. Smith Loses Eye When Car Hits Pole.

BELLEVILLE, April 2.—Mrs. R. J. Smith, wife of R. J. Smith, feed merchant of this city, and resident on South John street, was badly injured late Thursday night on the Provincial Highway west of the city. Mrs. Smith lost an eye, and had her face severely cut. She is resting comfortably.

Mr. and Mrs. Smith were proceeding toward Belleville in a motor truck, when opposite the Wilmot residence, a large touring car going toward Trenton bore down on them. The lights of the big car were very strong and glaring. Smith claims, and he, not being able to see the road, plowed itnto a telegraph pole close to the edge of the highway. Mrs. Smith was thrown against the windshield. Mr. Smith was not injured, and was able to secure help near at hand. Mrs. Smith was rushed to the hospital. The car was badly wrecked.

'CINDERELLA' TO BE PRETTY PRODUCTION

Light Opera Being Given By Women's Patriotic League.

The production of 'Cinderella," at the Grand Opera House on Wednesday, April 20th, under the auspices of the Women's Patriotic League of Ashburnham, promises to be a very entertaining event in the amateur theatrical offerings of the season.

"Cinderella" is a bright, tuneful comic opera in three acts, and the preparations for its presentation which are going on, under the skillful direction of Mrs. A. A. Perrin, with Miss Margaret McCabe assisting with the music, guarantee an exceptionally interesting production. The costumes will be some of the most colorful and gorgeous ever used here for amateur theatricals, and the varying choruses have their songs and dances already well in hand. There will be a "Fairy" dance, a minuet with appropriate setting and gowns, and vocal solos, duets, trios and choruses. The accompanying music is charming in the extreme.

There are about fifty local people in the cast, the principals being Miss Mathilde Masson, as Cinderella, Mrs. Hazel Davidson McClelland and Miss Annie Crocker as Patience and Charity, the two sisters, Mr. Norman Laing as the father, Miss Geraldine Collins as the Fairy Godmother, Mrs. A. A. Perrin as Prince Charming, with two attendants in Miss Alma Blanchard and Miss Margaret Eastwood, and Mrs. T. G. Loudon as the Queen. Sophia Yeotes and Grace White are two small Pages.

Dreadful Eczema

The awful itch, the unceasing, burning torment of this skin scourge, unbearable. To obtain relief you've probably tried everything under the sun—except D. D. D. Prescription, the pore-penetrating, healing, antiseptic lotion for all skin diseases. The moment you bathe your sick skin with this powerful liquid, itching and burning cease. Careful, persistent use of D. D. D. from then on conquers the disease. Your druggist has D. D. D., $1.00 a bottle. Try D. D. D. Soap, too.

D.D.D.

BOND'S DRUG STORE,
McDERMID and JURY, Druggists.
McDERMID DRUG CO., LTD.
A. G. HARRIS.

Theatres

AT THE CAPITOL.

"IT"—BY ELINOR GLYN
(Author of Clara Bow's first Paramount starring production, "It", which arrives at the Capitol Theatre Monday. Antonio Moreno is featured.)

"It" is that peculiar quality which some living beings possess which draws others of both sexes. The possessor of 'It' must be absolutely unselfconscious though full of self confidence and have that magnetic "sex appeal" which is irresistible Mothers spoil boys with "It"—women never refuse them favors, while when women possess "It" they are simply devastating—they can attract any man even against his judgment, and they arouse devotion in their female companions,—while those who wait upon them or come in business contact with them become veritable slaves. But the quality of "It" is extremely rare among women—thousands of beautiful and physically attractive creatures who fascinate certain men have no touch of it. An ugly girl can have "It" for it is a quality of the mind as well as a magnetic emanation and actual body has nothing to do with it. On the screen there are only a very few men who possess "It" and at this moment I can pick out only one woman—Clara Bow—because just sweetness, goodness, beauty or "sex appeal" alone have nothing to do with it. People can have "It" for a while and lose it or they can gain it. Perhaps the strongest exponent of "It' now on the screen is Rex, the horse—he has that fearless, unconquerable flash in the eye which shows a passionate love for his lady—as well as individual character. Mr. Gilbert was another exponent of "It" in "His Hour" and in "The Big Parade." Douglas Fairbanks has "It" in all of his pictures. The whole Barrymore family have "It"—especially Jack—his is perhaps stronger off the screen than on. The Prince of Wales has "It"—his brothers, who are handsomer, have none at all. Girls of the magazine cover type never have "It" and indeed only a few blondes. I think we shall all have a surprise when we see Clara Bow as my new heroine—I think I can safely say that she will radiate "It" through the picture. Some few dogs have "It"—but almost every cat and every tiger. Watch a really beautiful well-fed cat, or a cage of tigers. Note their lazy indifference and their unexplainable fascination, and you will realize something of what "It" means.

Why did I select Clara Bow from the thousands of other actresses in Hollywood for the leading feminine role in "IT?"

This is the reason:

At the time I began work upon "IT" for the Famous Players-Lasky Corporation, it was undecided who should appear in the starring role. At the studio one day, when the story was nearly completed, I was introduced to Clara Bow, whom I had never met.

I saw instantly that she expressed exactly what I meant. In fact, so much more radiantly did she possess the strange power than did the character in the play I was preparing that I immediately destroyed what had already been accomplished and wrote another story. This latter story was entirely inspired by Miss Bow's personality. Had the entire world been searched, there could have been no better example of a possessor of "IT", than this vivacious creature.

Miss Bow has that remarkable quality of unselfconsciousness. Her eyes flash like a young fox terrier looking for rabbits. She is filled with life. She is thinking of nothing else in the world but her work and how she is expressing it.

Her very self reacts to every movement of her mind. All of her funny little gestures are not put on or affected. These are a direct result of her thoughts. Another thing about her, she is wiser than almost any woman I have ever encountered.

The personality and character of Clara Bow in "IT" is not a motion picture personality. It was written entirely with Miss Bow. in mind Had Fate, by some strange twist actually put her in the position in actual life she is in, in the story, her reactions, I believe, would be exactly the same as they were upon the screen.

AT THE GRAND

SIR HARRY LAUDER.

Sir Harry Lauder, the famous singing comedian, full of pep and bubbling over with that inimitable something that makes imitations of his work so futile, has returned to Canada after an absence of three years, during which he made a complete tour of the world, and will appear at the Grand Opera House, Wednesday, April 13th. The noted Scot will confine his tour of the United States and Canada to a period of twenty-five weeks, which means that only a few favored cities will have an opportunity to hear and see him this season. He comes back with a program of new songs and impersonations, and with the record of having made the most successful world tour ever accomplished by an entertainer. Lauder is indeed an international celebrity.

The sings that he will sing here include of course, some of the most popular of the old favorites—songs that will never die and which are always in demand during a Lauder engagement. There will, however, be many new ones, the most promising of which have these interesting titles: "I'm Lookin' fer a Bounie Lass tae Love Me", "The Boss o' th' Hoose", "When I Meet Mackay" and "Susie Maclean." These new offerings are said to be typically Lauderesque, with all the merry swing and lilting melody that make the Lauder songs so distinctive.

Lauder's art has developed and rounded out since he first came to this country. Age has increased, rather than diminished, his cleverness in characterizing a song and "putting it over." Those who go to hear the famous Sir Harry are always sure of a good laugh, with an occasional touch of homely pathos to steady the comedy.

All of Lauder's songs are built around distinctive characters, and each one has its appropriate costume and scenic background. Sir Harry's associate entertainers are also presented in most attractive stage settings.

AT THE REGENT.

BILLIE DOVE CAST IN PALACE FILM.

Featured With Lewis Stone and Lloyd Hughes in "An Affair of the Follies."

Billie Dove, who enacts the role of Tamara, the charming little wife of "An Affair of the Follies," in which she is featured with Lewis Stone and Lloyd Hughes, at the Regent next week, was born in New York City.

Her childhood life and environment was far afield from the show business. Extensive physical culture work in school led her to dancing—amateur and professional — during her 'teens, and her beauty, plus a charming personality, led her into motion pictures.

Miss Dove is a slender girl with brown hair and hazel eyes that in some lights appear dark, in other blue, and in color-photography, a very intense blue. Her height is five feet five inches, and her weight varies between 115 and 120 pounds. She has a home in Hollywood where she can indulge in her favorite hobby — the culture of flowers. Other hobbies are the collection of dolls and of Swiss music boxes.

DIES IN VANCOUVER.

Hon. Sir Charles Hibbert Tupper, K.C.M.G., K.C., LL.B., died in Vancouver this week following an attack of pneumonia. Born in Amherst, Nova Scotia, Sir Charles was a member of a family which had been conspicuous in the political life of Canada. His father, Sir Charles Tupper, one of the "fathers of confederation", was prime minister of the dominion in 1896. On his elevation to the cabinet in 1888, Sir Charles Hibbert Tupper became the youngest cabinet minister in the history of Canada. He sat in five federal administrations and was, in turn, minister of marine and fisheries in the Macdonald, Abbott and Thompson cabinets, minister of justice in the Bowell ministry and solicitor-general when his father was prime minister.

LECTURE ON BARRIE MOST INTERESTING

F. J. A. Morris Gives Address in St. John's Parish Hall.

F. J. A. Morris, of the teaching staff of the Peterborough Collegiate Institute, gave a delightful lecture on Sir J. M. Barrie, in the parish hall of St. John's Church last evening, under the auspices of the Church Women's Association. There was a good attendance and much interest was manifested in the address by Mr. Morris, who dealt mainly with the humor of Barrie, giving several readings from his works to illustrate his particular brand of mild fun-making. Rev. Dr. Blagrave occupied the chair and W. J. Kent voiced the appreciation of the audience at the conclusion of the lecture. An enjoyable musical programme included a violoncello number, "Passepied," played by Jack Thackeray, with accompaniment by Miss Gwen Donley, who also played for the two vocal solos rendered in charming, light soprano voice by Miss Doris Donley, singing "A Pastorale" and "Elf and Fairy."

"To attempt a definition of humor is to court disaster from the start," said Mr. Morris. Those who have not seen the joke never will, and those who have should be left alone to enjoy it." Sir J. M. Barrie had a keen perception of the humor of life, and, like all true humorists, was master also of a gentle pathos. Embroidered by witty flashes, his humor is droll, fantastic, whimsical, imaginative, and fanciful. He is a literary Proteus, always flashing out with something new, always easy and natural. "Barrie," said Mr. Morris, "make you feel like a kettle on the hearth, constantly simmering with enjoyment but never bubbling over—one of the most delicious sensations in life." Barrie is possessed of a beautiful and poetic imagination, and like all literary artists, avoids fine writing and moralizing. His characters are not labelled in any way. They gradually unfold themselves for your observatibn. He is also a master of description, of dialogue and of conversation.

Mr. Morris referred to the list of humorists of the eighteenth century compiled by Thackeray, who included so many varying types in this category, speaking of Swift, Congreve, Pope, Smollett, Field, Sterne, Goldsmith, Addison, and Steele.

Reading mainly from "A Window in Thrums," the book which probably gave Barrie his start on the road to literary fame, Mr. Morris recounted the conversation between Tammas Haggart, the village humorist and his cronies, and the whimsical humor of "A Visit to the Manse," the chapter in which Hendry and his wife Jess, and their daughter Leeby, recount their observations of the minister and his wife, after a visit to the village manse.

The speaker opened the second portion of his address, after a brief intermission, with a reference to the description of Barrie and his contemporaries as the "Kale Yard Journalists," an appellation arising from a sarcastic allusion made to them in this way by an English writer, Cunningham Graham. Rev. John Watson ("Ian MacLaren") and Samuel R. Crockett were, with Barrie, the outstanding "Kale Yard" writers, and it was the village of Kerrymuir that became immortalized as "Thrums" in the writings of Barrie, whose own father was a weaver, and was used by him to make the character of Hendry, in "A Window in Thrums," while Jess is the prototype of the author's mother, Leeby of his sister, and he himself is written of as Jamie, the barber in London. Gavin Ogilvy is the dominie of the village, the narrator of "A Window in Thrums," "The Auld Licht Idylls" and "The Little Minister."

Final readings by Mr. Morris were the chapter, "Preparing to Receive Company," from "A Window in Thrums," and a lengthy excerpt from the portion which deals with the wooing of the belle of the village.

With the starting of a fad for pale effects in complexions in Paris, dealers are "stuck" with thousands of pounds of "sunburn" powder on their hands.

GRAND OPERA HOUSE PETERBORO

NIGHT ONLY **WED., April 13**
Just Returned From a Tour of the World
MAIL ORDERS NOW

THE ENTERTAINER SUPREME.

SIR HARRY LAUDER

Direction of WILLIAM MORRIS

Presenting his latest and greatest London and New York character song hits, and the most famous of his old songs.
COMPANY OF INTERNATIONAL ARTISTS
Special Orchestra
PRICES—Orchestra, $2.50 and $2.00 (Plus Tax)
Balcony, $2.50, $1.50 and $1.00 (Plus Tax); Top Balcony, 75c (Plus Tax)
Box Office Sale opens Monday, April 11

REGENT Theatre

TO-NIGHT
2-Shows at 7 and 9 p.m.-2
LAST CHANCE TO SEE
CARL LAEMMLE presents
MARION NIXON and PAT O'MALLEY in
SPANGLES

Also
"The House Without A Key"
From the Saturday Evening Post Story
2 — COMEDIES — 2
REGENT ORCHESTRA
in snappy hits.

HERE MONDAY, TUESDAY, WEDNESDAY

Coming—THE OVERLAND STAGE—with Ken Maynard.

True Distinction

Beautiful Chevrolet
Chevrolet History

NOT merely to provide an economical means of transportation has been the aim in the making of the Most Beautiful Chevrolet — but to produce a car, at low price, which would satisfy the motorists' finer tastes.

True distinction is evident in every line of the Fisher-Built Bodies of the Most Beautiful Chevrolet in Chevrolet History. Refinement and good taste are reflected in the new Duco colorings—in the rich, luxurious upholsteries—in the handsome new radiator design—in the massive full-crown fenders—in the fine-quality hardware—in the completeness of the appointments.

As there is the quality of the thoroughbred in the appearance of the Most Beautiful Chevrolet in Chevrolet History, so there is the same quality in its performance. New refinements, added to the smooth, powerful Chevrolet engine (the New A.C. Air Cleaner and Oil Filter, for example) offer definite assurance of longer life, better operation and greater economy.

The Most Beautiful Chevrolet in Chevrolet History is now selling at NEW and LOWER PRICES—the lowest for which Chevrolet has ever been sold in Canada.

for Economical Transportation

CHEVROLET

CF-1730

NEW LOWER PRICES

Roadster, $655.00 Touring, $655.00 Coupe, $780.00
Coach, $760.00 Sedan, $865.00 Landau Sedan, $930.00
Cabriolet, $890.00 Roadster Delivery, $655.00
Commercial Chassis, $490.00 Utility Express Chassis, $645.00
Prices at Factory, Oshawa—Government Taxes Extra

DEALERS FOR CHEVROLET AND OAKLAND
HOWSON GARAGE
388-390 WATER STREET
I. T. LILLICO J. K. HUGHES
A. TINNEY, Cavan

OUTLINE OF SCIENCE CXLIII—Four Thousand Miles Beneath Our Feet. *by* MAX HAHN

IT SEEMS STRANGE TO THINK THAT WE HAVE A VERY FAIR AMOUNT OF KNOWLEDGE OF THE MOON WHICH IS 240,000 MILES FROM US AND YET WE KNOW ONLY A LITTLE ABOUT THE INTERIOR OF THE EARTH. THE WORLD'S DEEPEST MINE GOES DOWN SCARCELY MORE THAN A MILE ALTHOUGH THE DIAMETER OF THE EARTH IS NEARLY 8,000 MILES.

SCIENCE HAS DISCARDED THE OLD IDEA THAT THE CENTER OF THE EARTH IS MOLTEN. TODAY AS AN EARTHQUAKE ROCKS JAPAN THE SHOCK IS RECORDED ON THE SEISMOGRAPHS IN WASHINGTON. IF THE NUCLEUS OF THE EARTH WAS FLUID THESE SHOCKS WOULDN'T BE DETECTED EVEN BY A VERY SENSITIVE INSTRUMENT BECAUSE LIQUIDS DON'T TRANSMIT TRANSVERSE WAVES.

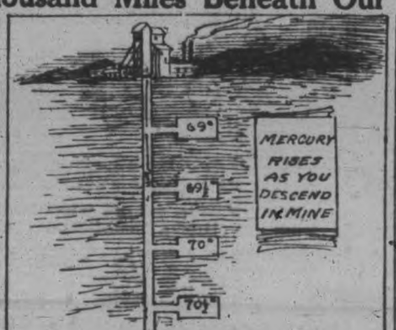

© McClure Newspaper Syndicate

SCIENCE CAN ONLY GUESS, AND WITH LITTLE ASSURANCE, HOW HOT THE INTERIOR OF THE EARTH IS. WE DO KNOW THAT AS YOU DESCEND IN A MINE THE TEMPERATURE RISES EVENLY

ACCORDING TO ONE OF THE MOST RECENT AND MOST WIDELY ACCEPTED THEORIES THE EARTH HAS A CORE OF METEORIC IRON AND STONE INSIDE A RIM OF METEORIC IRON AND NICKEL ENCLOSING THESE PROBABLY IS A SHELL OF STONE AND THE SURFACE CRUST WHICH WE ARE FAMILIAR WITH.

"Ready~ Set~ Build!"

These Concerns Offer You "Service With a Conscience" For Your Spring Building

Outlasts the Building!

PLUMBING

MOST Plumbing, of course, is hidden from view and this affords an opportunity to install inferior materials. We, however, have a reputation to maintain and have never deviated from the original specifications submitted by architects. With excellent work assured, you will be exceedingly pleased with our prices.

NELSON BROS.

Phone 1054 364 SMITH STREET

Quality Reduces Costs

HARDWARE

YEARS of experience have taught us that Hardware able to stand the test of time is the cheapest in the long run. For your spring building we are ably equipped at the present time to supply your complete needs, such as Locks, Nails, Hinges, Paints, Glass, Screens, Garden and Porch requirements, etc.

Bro- n's Hardware

171 SIMCOE STREET Phone 532

Truly Perl ar ent

Shingling and Lathing

Your roof will be waterproof and stay that way if we have the job of Shingling it. We place the shingles right, and nail them right to make a perfect roof of it. Only the best materials used.

Our expert Lathing is a guarantee that the plaster will not crack or fall, due to inferior work.

Highest grade latt. used on our contracts.

A. LASURE

573 WALNUT STREET Phone 1736j

"Save the Surface"

PAINTING

You've probably heard the above slogan many times, but have you ever realized that it takes superior paint and skilled craftsmanship for the perfect job? For either exterior or interior work we are at your service at all times. Considering the quality offered, you will agree with us that our prices are most reasonable.

G. H. DUNCAN

Phone 1222 270½ CHARLOTTE ST.

First Quality

LUMBER

The success of the building depends to a large extent on the grade of lumber used in the construction.

We speciaiize in selected material and skilled labor in producing our

LUMBER, LATH, DOORS, MOULDING, FINISH, HARDWOOD FLOORING.
FELT, ASBESTOS AND SLATE ROOFING

Let us figure on all your building needs.

Peterborough Lumber Co., Limited

BEAUTIFY THE OUTSIDE WITH

FLOWERS

The home is never complete until the grounds are a thing of beauty, made so by the proper use of green lawn, shrubbery, flower beds, verandah boxes, baskets and trees.

Every spring we have a big supply of splendid nursery grown shrubs and roses.

Also our own grown bedding plants in boxes and pots. Seeds of easily grown flowers, vegetables, lawn grass, etc.

Everything priced moderately.

Peterboro Floral Co.

347 GEORGE - PHONES: 456W, 1395

GOOD FOR YEARS TO COME

ROOFING

ALEX McLEOD

ROOFING CONTRACTOR

Felt, Gravel, Slate or Tile

Steeplejack Work

Factory brick chimney stacks repaired, hooped, pointed or remodelled.

Telephone 775

120 E. HUNTER STREET

PETERBOROUGH - - - - ONT.

Time-Resisting

MASONRY

Our expert Masonry and quality material will assure you of a building super-durable in structure and attractive in appearance.

BRICK FIREPLACES

We specialize in fireplaces of tapestry brick, distinctive in their exclusive designs and guaranteed to give all-round satisfaction.

Get our estimates for plain or ornate brick work; also any description of tile setting.

W. J. Gatfield

Phone 1575F. 137 RUBIDGE STREET

Heating and Sheet Metal Work

We heat your building [illegible] a scientifically correct [illegible] uniformly and economically, with

HOT AIR, WATER OR STEAM

Let us figure on your job.

And our experts will also handle your Eave-Troughing, Roofing and Sheet Metal Work of all kinds properly, and give you PERMANENT work.

Estimates furnished. No job too large—none too small.

W. R. Turner

206 SIMCOE STREET Phone 591

Electrical Wiring and Fixtures

No matter what kind, quality or quantity of House Wiring you need, our expert workmen and dependable material will assure you of long-life results.

Then, our ELECTRICAL FIXTURES reflect that refined elegance so much desired in every modern home.

When building get our prices for the Electrical Work and Fixtures. Satisfaction guaranteed.

Grant & Thorpe

ELECTRICAL CONTRACTORS AND SUPPLIES

Phone 798 418 George Street

Exclusive Designs in

WALL PAPER

Consult us for better class decorating.

We furnish estimates and expert advice for the entire decorations of your home.

Come to the store and select your Wall Paper from the scores of attractive designs always in stock. A splendid choice of beautiful MAXIMUR Wall Paper is now on display.

TrebilcockBros.

409 GEORGE STREET Phone 285

Experienced

CARPENTRY

We specialize in remodelling, repairing and building. Our helpers are expert carpenters, and what we undertake to do, we do in a substantial, workmanlike manner.

Consult us when contemplating any remodelling or additions to buildings of any kind. Our prices are moderate.

John T. McCoy

325 PEARL AVENUE Phone 796w

BUILDING PERMANENCE INTO MODEST HOMES

Now made possible by lowered costs of durable materials.

Of late years there has been a powerful influence among architects and builders towards permanence in the building of homes. These authorities have recognized for some time the value not only to the community but to the residents of the individual homes as well, in the use of firesafe and durable building materials.

Unfortunately, however, the movement has always been somewhat slowed up by the fact that people seem unwilling to spend the slight additional amount of money necessary to secure durability. This, despite the fact that durable materials generally turn out to be far more economical to the householder in the end because they obviate the necessity for frequent repairs.

In some instances, however, there is not even a higher additional cost standing between the householder and the advantages of durable materials.

Now the most modest homes can afford a permanent roof.

This is particularly true of a certain type of asbestos shingles. The John-Manville Company manufactures an asbestos shingle which because of its ingenious design permits a compete coverage of the roof at a cost that is hardly in excess of the ordinary type of roofing that one is accustomed to renew every ten years or so. The shingle is called the John-Mansville Hexagonal Asbestos Shingle. Because of its hexagonal shape it permits roof covefage with a minimum of overlaping. Each shingle overlaps its neighboring shingle only an inch or so to provide weather-tightness, so that the entire effect is somewhat like that of the top of a honeycomb. The use of the material has been cut down to a minimum so that a greater proportion of the roof is covered by a single thickness of shingle, whereas by all the old methods of laying shingle the roof is always covered in all portions by at least a double thickness of shingle.

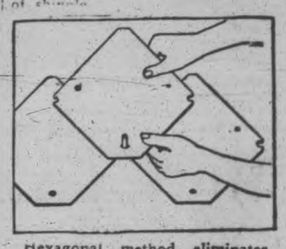

Hexagonal method eliminates unnecessary overlapping.

This great saving of material has been handed down by the Johns-Manville Co. to the house owner in a lower material cost.

The net result is that the house owner gets a permanent firesafe and highly artistic roof at about the same cost of the inflammable and temporary roofing materials. The cost of laying the roof is the same, true, but the buyer gets by without having to buy nearly the amount of square feet of material. That is, each shingle costs a little more, and is worth a great deal more too of course, but you do not need nearly as many shingles. The use of this shingle always proves satisfactory to everyone concerned, not only to the householder but particularly to the fire authorities who can check off one more roof in the community that they need not worry about in case of a community fire.

Its unusual rugged beauty and its durability make it a pleasant roof to live under, and the fact that it will not burn makes it a safe roof to shelter the treasures of a home.

GOVERNMENT BILLS BEING CONSIDERED

Have Right Of Way in the House of Commons To-day.

OTTAWA, April 2 (CP)—With the adjournment of the debate on the Imperial Conference report last night until Tuesday, government business will have the right-of-way in the House of Commons today. Chief among the measures scheduled for consideration in the course of the day are the bills amending the Customs Act and the Loan Companies Act. It is possible that some of the Departmental estimates may be under consideration tonight, if sufficient progress is made with government bills.

MILES PREPARES FOR BOSTON RACE

Nova Scotia Boy Hopes To Break Record This Year.

SYDNEY, Cape Breton, April 2 (CP)—Johnny Miles, winner of last year's Boston Marathon, will arrive in Boston on April 6, to finish his training for this year's Marathon over the course.

Miles declared he had been in training all winter, running every day that weather conditions permitted. He feels confident he can repeat on April 19. "I am getting over the ground faster than I did last year, and with Stenrpos or some other runner to make the pace, there is reason to hope that the record made last year will be smashed," he said.

Now packed in *Aluminum*, the same as years ago.

RED ROSE TEA "is good tea"

RED ROSE ORANGE PEKOE is extra good.

RADIO PROGRAMS

FOR SUNDAY, APRIL 3

11
KDKA (309) Pittsburgh—Services.
WABC (316) New York—Services.
WSAI (326) Cincinnati—Methodist services.
WWJ (352) Detroit—Services.
CPCA (357) Toronto—Services.
WTAM (389) Cleveland—Services.
WLW (422) Cincinnati—Presbyterian church services.
WJZ (454) New York—Baptist services.
WRC (469) Washington—Church.

3
WGN (302) Chicago— Lyon and Healy.
CKCL (357) Toronto—Organ.
WGY (379) Schenectady, N.Y.—Musical program.
WTAM (389) Cleveland—Musical.
WLW (422) Cincinnati—Organ.
WEAF (492) New York—Young people's conference.

4
WMBB (250) Chicago—Orchestra and soloists.
WGN (302) Chicago—Chicago Philharmonic orchestra.
KDKA (309) Pittsburgh— Organ; Presbyterian church services.
WQJ (447) Chicago—Choir music.
WJZ (454) New York—Vespers.
WEAF (492) New York—Y.M.C.A. program and address by Dr. S. Parkes Cadman. Music by Gloria Trumpeters.

5
WBBM (226) Chicago— Orchestra; organ.
WJJD (370) Chicago—Symphony concert.
WGY (379) Schenectady, N.Y.—Organ and violin recital.
KYW (536) Chicago—Lecture; studio concert.

6
WLIB (302) Chicago—Musical; talk; string quintet
WTAM (389) Cleveland—Dance orchestra.
WJZ (454) New York—Vespers.
WEAF (492) New York—Orchestral concert; Biblical drama.

7
WTAM (389) Cleveland—Dance orchestra.
WOR (405) Newark—Organ; concert.
WJZ (454) New York—Organ and soloist jubilee singers.

7.20
WEAF (492) New York—Major Edward Bowes family—vocal and instrumental.

8
WGN (302) Chicago—Million sing: Almanack; Correll and Gosden; string quartet.
WJZ (454) New York—Godfrey Ludlow, violinist; Lolita Cabrera Gainsborg, pianist; Cook's Cruise.

9
WCAU (278) Philadelphia—Ensemble
WLW (422) Cincinnati—Orchestra.
WJZ (454) New York—Concert orchestra; Weekly review.

9.15
WEAF (492) New York—Atwater Kent hour. Benjamino Gigli, tenor.

10
WBBM (226) Chicago—Orchestra.
WCAU (278) Philadelphia—Dance orchestra.
CNRW (384) Winnipeg—Orchestra and soloists
WIP (508) Philadelphia—Concert.
WJR (517) Detroit—Song service.

11
WGN (302) Chicago—Sam 'n Henry; musical; Bible readings; piano.
KYW (536) Chicago—Classical.

FOR MONDAY, APRIL 4

6
WBAL (246) Baltimore—Sandman circle; dinner orchestra.
KDKA (309) Pittsburgh—Concert.
WBZ (333) Springfield—Organ recital; lecture on real estate.
WLS (345) Chicago—Organ; sports.
WGY (379) Schenectady, N.Y.—Stocks; farm school; orchestra.
WTAM (389) Cleveland—Orchestra.
WEAF (492) New York—Orchestra.
WCX (517) Detroit—Dinner concert.
WNYC (526) New York—Piano; markets; lessons in German.

7
WBBM (226) Chicago—Recital.
WHK (272) Cleveland—Uncle Ned.
WSM (283) Nashville—Bedtime story; orchestra.
WGY (379) Schenectady,N .Y.—Orchestra.
WTAM (389) Cleveland—Theater orchestra.
WLW (422) Cincinnati—Orchestra; theatrical review; orchestra.
WMAQ (447) Chicago—Musical.
WJZ (454) New York—Roxy's Gang.
WRC (469) Washington—Orchestra.
WCFL (491) Chicago—Concert trio.
WEAF (492) New York—Duets; talk; string quartet.
WJR (517) Detroit—Orchestra and Lingeman entertainers.

8
WBAL (246) Baltimore—Soloists.
WORD (275) Chicago—Musical.
WABC (316) New York—Orchestra and songs.
WRNY (374) New York—Orchestra.
WTAM (389) Cleveland—Orchestra.
WLW (422) Cincinnati—Ford and Glenn.
WEAF (492) New York—Neighborhood trio; monologues. Harvesters.
WCX (517) Detroit—Songs; hymns.

9
WBAL (246) Baltimore—Ensemble.
WRVA (256) Richmond, Va.—Violin; vocal.
WHK (272) Cleveland—Talk; Buckeye serenaders; instrumental.
WCAU (278) Philadelphia—Frolic.
WBZ (333) Springfield.—Drum corps; light opera.
WRNY (374) New York—Mixed quartet; orchestra.
CNRO (434) Ottawa—Vocal and instrumental.
WJZ (454) New York—Orchestra. Light opera.
WEAF (492) New York—Gypsies.
WJR (517) Detroit—Hair Raisers.
WHO (526) Des Moines—Band.

10
WBAL (246) Baltimore—Concert.
WHK (272) Cleveland—Orchestra.
WCAU (278) Philadelphia—Singers; orchestra.
WABC (316) New York—Bret Harte reading.
WRNY (374) New York—Orchestra: "Frolicking Freshmen."
WTAM (389) Cleveland—Orchestra.
WLW (422) Cincinnati—Musical.
WJZ 4454) New York—Light opera, Al Friedman's orchestra.
WEAF (492) New York—Opera. "Pagliacci."

11
WBAL (246) Baltimore—Dance orchestra with John Lederer.
WSAI (326) Cincinnati—Orchestra.
WTAM (389) Cleveland—Dance orchestra; organ.
WRC (469) Washington— Swanee syncopators.
WGN (302) Chicago—Orchestra.
WEAF (492) New York—Orchestra.
WABC (316) New York—Harvard college night.
WMCA (341) New York — Entertainers.
WRC (469) Washington—Syncopators.
WHO (526) Des Moines—Dance orchestra.

Ships of Comfort

Sailing on a White Star liner is a continuous delight. Sports, amusements; entertainment, good music, congeniality, wonderful food, spacious public rooms, hospitable cabins, restful berths—every convenience and luxury provided, every personal attention on "the Comfort Ships of the North Atlantic."

Saturday sailings from Montreal.
Consult our travel experts. No obligation. Call, 'phone or write:
... Yonge street, Toronto
or Local Steamship Agents.
Largest Steamers from Montreal

to Europe

WHITE STAR LINE
CANADIAN SERVICE

YOUR HOME SHOULD COME FIRST

LET THE HOME FURNISHING CO.

Furnish Your Home

We Sell All Kinds of Furniture on

CREDIT

Home Furnishings, Carpets, Rugs, Stoves, Baby Carriages, Phonographs, Beds, Bedding, Refrigerators, etc., sold on terms to suit all, and on

EASY WEEKLY PAYMENTS

The Home Furnishing Co.

"The Store That Can't Be Undersold"

208 CHARLOTTE STREET

WIN

Value $250.

FIRST PRIZE

The Chummy Roadster—Boys' and Girls' Real Gasoline Automobile. Has powerful engine, beautiful maroon body, brakes, gear shift, pneumatic tires, wire wheels. A wonderful car—fast. Costs hardly anything for gasoline and oil.

WHO WON THE BASE-BALL GAME?

WHAT WAS THE SCORE?

GIANTS E U L E Y C E P E ?
TIGERS L C E E K U E Y C ?

PRIZES

First	Chummy Roadster Boys' and Girls' Real Gasoline Auto, Value	$250.00
Second	Cash	$75.00
Third	"	50.00
Fourth	"	25.00
Fifth	"	15.00
Sixth	"	10.00
7th to 15th Each		$5.00

HOW TO SEND YOUR ANSWER

Copy your answer in ink on a blank piece of paper as neatly as you can, because neatness and appearance will count if more than one answer is correct. Put your name, address and age in upper right hand corner of letter. If you have anything else to write you do it on a separate sheet of paper.

Contest closes Friday, Sept. 30, 1927. Answers should be sent at once. Only boys and girls under 17 years of age are allowed to enter.

CODE "LUCKY PRIZE"

Thousands of people were watching the newspaper bulletin boards one afternoon for results of the World Championship baseball games between the Giants and Tigers. But the boys who pasted the scores, hoping to parlay, did a mean thing. Instead of putting down the runs in figures, they put letters as you see in the puzzle above, and told every one to work the score out if they could. They knew the score but no one else did.

When the game was over, they put a special code on the bulletin board, the words "LUCKY PRIZE," and told the crowd if they were smart they would find the score in the code words.

HOW WILLIE FOUND THE SCORE

Willie Wise was the only one of all the crowds who discovered how to do it, but he wouldn't tell a soul the secret. When the prize was awarded he said simply, "Keep the—number of the code words, LUCKY PRIZE, 1 2 3 4 5 6 7 8 9, and so on. The first letter, L is 6. Count to the letters of the score into the code words, L U C K Y P, and so on. You'll have the score." The first figure, the number was 1 so in looking for figure. It was a hard thinking job and took some time, but many came did such think makes

SEND ANSWER TO-DAY. WIN FIRST PRIZE

If you can find the correct score you can win first prize, The Chummy Roadster, boys' and Girls' real gasoline auto—the wonder car. Send your answer to-day. You don't have to buy or sell anything to win first prize. This is purely a publicity contest. When we receive your answer we will write you at once if correct, tell you how many points you have won toward first prize, and submit a simple condition any boy or girl can fulfill in one minute.

The Prizeman STERLING HOSIERY MILLS LTD., Dept. A 12, Toronto

BOYS AND GIRLS NEED TRAINING IN POLITENESS

Local Citizen Would Add This To Curriculum of Schools.

THE SPRING ANGLE.

Respect For Other People's Lawns Would Be Taught at Present.

A course in ordinary, every-day politeness and consideration, in fact, a sort of Golden Rule lesson series, is advocated with sincerity by one of Peterborough's citizens, as an addition to the curriculum of the schools that train the youth of the nation. The idea directly aimed at in the spring of the year is to encourage the growing boys and girls, especially the former, to refrain from the practise of cutting across lawns at the corners, particularly if they happen to be riding bicycles.

The gentleman who thinks this course would be a salutary one has indentations fully three inches deep in his lawn, caused by boys riding on bicycles and making a short-cut through his premises. Just at this time, the damage to growing vegetation can be easily calculated, but the boy who wishes to save a moment of time will have no consideration whatever for the grass or flowers that might sprout up through the summer months.

Identification of the offenders and recourse to the police is, of course, always available, but most people do not wish to take such means. If the boys and girls, by some method, could be trained to do to others and their goods and property just exactly as they would wish to be done by, then a great deal of damage and inconvenience would be saved and the effect of such care on the characters of the youth of the country would be just one more beneficial factor of such training.

BABY'S HEALTH IN THE SPRING

Can Best be Guarded With Baby's Own Tablets.

The Spring is a time of anxiety to mothers who have little ones in the home. Conditions make it necessary to keep the baby indoors. He is often confined to overheated, badly ventilated rooms and catches colds which rack his whole system. To guard against this a box of Baby's Own Tablets should be kept in the house and an occasional dose given the baby to keep his stomach and bowels working regularly. This will prevent colds, constipation or colic and keep baby well. The Tablets are sold by medicine dealers or by mail at 25 cents a box from The Dr. Williams' Medicine Co., Brockville, Ont.

Due to the fact that all Canadian national parks are game sanctuaries, where no one without permission may carry a gun or kill any animal or bird, wild life is increasing rapidly and is a source of great enjoyment to tourists.

Matinee Ladies

BY William B. Courtney

Copyright 1927, Warner Bros. Pictures, Inc.
"MATINEE LADIES," with May McAvoy, is a Warner Bros. picturization of this novel.

SYNOPSIS

Bob Ward, working his way through college, is informed by his chums, Freddy and Arch, that they have found an easy and profitable way to earn money—working as dancing partners, of afternoons, for rich women in a fashionable New Jersey roadhouse. Bob thinks it isn't a fit way to make a living; but, faced with eviction for unpaid rent, reluctantly agrees to go to the roadhouse. There he sees the prettiest, sweetest girl he had ever laid eyes on. She disappears, while his chums are presenting him to the proprietress, Madame Leonine.

CHAPTER III—Continued

"Thanks, Madame Leonine," said Arch, "we're glad you like Bob. We knew you would—because he's the despair of every lovelorn girl who comes to the school dances and the champion hoofer of New York University to boot, along with being this year's All-American tackle. Gee, what better combination could you want to bring business to your dance hall?"

Madame Leonine chased Freddy and Arch off to the dressing rooms, to hurry into their ballroom shoes and the light, neat, natty serge suits they wore for the dancing. Then she took personal charge of Bob.

"I suppose the boys told you something of the work—of what is required of you here?" she asked affably.

Bob, wondering where in tarnation that sweet girl had gone to, turned his eyes upon the Amazon, and confessed that they had not told him much—that he was still a good deal in darkness.

Madame Leonine linked arms with him, and promenaded deliberately along the rim of the dance floor, leading him toward the dressing rooms, but at the same time

Madame Leondine linked arms with him.

seizing the chance to show him off to the lady customers already assembled.

She explained to Bob; "Some of the best known society women of New York, and of the nearby New Jersey residential suburbs, are my regular patrons. Real swells. I have the finest dance orchestra in the East playing here every afternoon, for my busiest time is in the afternoon. Really, this place is run mostly for the matinee ladies. At night we have a good business, with stenos and their bosses and such like, out to strut and perspire a bit. I don't need any entertainers then. The night hawks bring their own entertainment, both on their arm and on their hip. But in the afternoon I have to furnish it, for it isn't considered the proper thing for ladies to have their gay boy friends the same as the T.B.Ms. Why, I don't know. Silly stuff, eh? But be that as it may, my money lies in giving these dance hungry ladies the best looking, and best dancing, partners I can get. That's why I hired your boy friends. And that's why I told 'em to fetch me the handsomest boy in New York University!"

The Madame bent a sidewise glance up at Bob. "And I'll say they followed my instructions to the letter. If you can dance as well as you can smile and look, these rich dames will be clawing for you like housewives around a bargain counter!"

The Madame was a many-faceted jewel. She could descend to the familiar patios of the dressing rooms, and she could ascend to the nasal hightones and affectations of the politest salon. With Bob she chose to be just chummy and natural, which meant pungently informative, to say the least.

The Madame, too, could not help but notice with a great deal of satisfaction that Bob was the target of many admiring glances from the idling, drink-sipping, gossiping mature flappers of twenty-five to forty-five. Many of the women made secretive grimaces, furtive looks of understanding at Madame—each thus claiming a special privilege, as a friend or old customer, to be introduced to the athletic Lothario.

Upon one and all the Madame bestowed the wide sunshine of her smile.

Bob did not notice. His eyes were searching for something that the Madame would not recognize if she saw. That is, she would not see in it what he saw in it! Which means—the same.

"Do—do—any of your—err-r-r patrons—come here sometimes in costume?" Bob asked.

The Madame looked at him peculiarly. What a nutty question.

"No," she said crisply, "this ain't a masquerade!"

Then Bob was sure he had been dreaming. He felt depressed. He wanted to turn right around and go out and walk in the woods and dream and never stop wandering. Something had miraculously filled his life for an instant, like a holy candle flame, and then had gone out again—as mysteriously, uncannily, as it had entered.

He followed Madame into the dressing room, back of the dancing floor and the stacks of tables. Then suddenly his life was filled again. For there SHE stood!

CHAPTER IV

Again Bob Ward's world stood still. Again his immediate surroundings faded out of his consciousness and he seemed to be standing, as in a far off dream, in some old and forgotten garden, at twilight, the air heavy with lavender scents and filled by the gentle stirrings of birds hushing and nesting down for the night, while the half lights of dusk glowed faintly around the beautiful form and image of a cameo princess.

"Sally, meet Mr. Ward—Bob Ward, the great football player, you know whose picture was in the papers last autumn. He's going to dance here. Mr. Ward meet Miss Sally Smith, our cigarette girl!"

Now he was grinning sheepishly and scraping and stammering to the Vision, and the Vision—tantalizing, aggravating, clear and cool eyed for a Vision!—was smiling a return greeting.

Sally Smith! What a prosaic name for such a romantic girl. Romantic looking, that is. But now the romance was stolen from her costume, too—for had not Madame said she was "our cigarette girl"? That explained the costume. Nothing of old lace and sweet lavender about that. Just a catch-penny scheme to lure half-dollars from old roues for ten cent packs of cigarettes.

Thus his Vision! Pouf! Bob could feel Freddy and Arch watching him—wondering at his abstraction, laughing at him for the silly, romantic ass he had made of himself. Mooning over a pretty girl in a quaint costume! Hah! He—

Oh Lord, the eyes—HER eyes—were burning into him again. It was not all sham; not just a mock show. There was sincerity and depth and earnestness in those eyes. Yes, and genuine romance. After all, the eyes and the face and the combed-honey hair fitted the cigarette girl costume, quite as much as the costume fitted them!

Madame Leonine did not even give him time to mumble to Sally the commonplaces that crowded to his lips. Scarcely gave him time for a polite acknowledgment of the introduction. She whisked Sally off on her rounds of the brimming tables, that surrounded the dancing oval like overgrown toadstools. She hustled Freddy and Arch inside, to give their services to whatever women wanted them for the next dance. And she counselled Bob:

"I suppose the boys told you to put on your lightest pair of shoes. Yes, those look okay. Now, if you make good as a hoofer here this afternoon I'll stake you to a good-looking new suit and a pair of dancing shoes. You'll be more comfortable—and even handsomer. Clothes make any kind of a man—a better man! All right, freshen up a bit now—you'll find some perfume in that squirt spray, there—and then come in and I'll introduce you to some Countess from Hoboken or points south."

Presently Bob walked diffidently in to strut his first professional afternoon on a roadhouse dance floor.

A flashily dressed woman, neither too young nor too old, but in the middle years of great wisdom and great indiscretion, saw Bob in the Madame's wake and quickly approached them. She walked, Bob noted, like a snake—with slinky undulations of her trim, rounded hips. Her metallic eyes sparkled with newly stoked interest in life as she smiled upon Bob. Bob felt that it was part of his duty, undeniably, to smile back. The reaction upon the woman's face was little short of radiance.

Madame glowed with the pride of a discoverer; an innovator. The pride that Balboa might have shown on that peak in Darien. The pride that the first man to introduce humped hairpins might have shown.

(To be continued)

HASTINGS LEAGUE REGULAR MEETING

Fourth Vice-President in Charge of Literary Meeting.

HASTINGS, April 2—The fourth vice-president, Mr. Walter Dood, presented a splendid feature and interesting at the Young People's League in the United Church School Room on Monday evening, and the fourth committee is even with the second in points for the contest, making it more exciting for the final clinge.

The meeting being of a literary nature, Lord Alfred Tennyson was the writer whose life history was given by Mrs. Ralph McConnel. Several of the committee presented a charade of the name Tennyson which was readily guessed by those present, and Mr. Howard Fairman gave one of Tennyson's poems, "Home They Brought Her Warrior Dead."

One feature introduced was the dedicating of four musical selections to four sick members of the church.

After the opening and devotional exercises Ideu Bonds repeated "The Lord is My Shepherd."

Contrary to the usual custom no chairman announced the events of the programme but in place of this a broadcasting station was used. The stations being PEP and ZIP. Mr. Wilfred Knight broadcasted from Station PEP and Mr. Howard Fairman from ZIP, as follows:

Song, six males, "Tenting Tonight," and a song by Our Boys, "It Ain't Gonna' Rain." Musical selection from a Saw and Hammer, "Home, Sweet Home," encored. Reading, "What to Drink," Francis Kennedy; Duet, Mrs. Kelley and Mrs D. E. Scriver; Chorus by the ladies, "Only One Daisy Left." Volcal solo "Solomon Levi," sung by Mr. Ralph McConnell dressed in Jewish costume. Solo, "Bells of the Sea," Mr. W. Knight. Recitation, "The Billy Goat," Errol Hess; Brass Band Quartette, Messrs. L. B. Scriver, R. McConnel, Neil Scriver, W. Knight; Instrumental, Mrs. L. B. Scriver. Mrs. R. McConnel, Miss Sherwin. Vocal solo, "Only a Smile," Roger McMillan; Reading, "Betty and the Lear," Viola Kerr. Solo, Irene Sargeant. Reading, Louis Brownell. Song by men, "Farmer Gray." Reading, "He and She," Gordon Killenbeck. Piano solo, Madaline Bond. Instrumental, "Kitchen Orchestra" Reading, "If I Were You," Max Gould. Tableau, "Mother McCrec." Mrs. W. Knight as Mother McCree, Madeline Bond singing song. Duet, Messrs. R. McConnel Neil Scriver. Musical reading, "It Looks Like Rain," Wilfred Knight. Recitation, "The Minister's Sermon," Mrs. J. R. Cruikshank. Piano solo, Miss Lillian Greenbanks. Chorus, "Good Night, Ladies."

Again Pontiac Leads in Value

PONTIAC Six introduced a totally new and revolutionary standard of values when the first Pontiac Six was announced a little over a year ago.

Now, Pontiac Six is increasing its lead—sweeping still further in advance of its field. For, in the New and Finer Pontiac Six, General Motors has achieved a combination of fine, six-cylinder performance, strikingly beautiful appearance and low price unequalled in all the automobile world.

Again Pontiac leads in value—and by a wider margin than ever. Small wonder that the records established by Pontiac's first year sales are already being surpassed by the enthusiastic public reception of the New and Finer Pontiac Six.

Come in and see the car, and the reasons for Pontiac leadership become at once apparent.

New Fisher Bodies
New Duco Colors
New Design Radiator
Massive Crown Fenders
Tilting-Beam Headlights
New Design Steering Wheel

New Transmission and Brake Levers
Smoother and More Positive Clutch
Oil-Sealed Universal Joint
Three New Body Types

AT NEW LOW PRICES

Dealer for—Pontiac, McLaughlin and G.M.C. Trucks

A. BROWN & SON
Peterborough
Phone 126 383 Water St.

PRODUCT OF GENERAL MOTORS OF CANADA, LIMITED

PONTIAC SIX

When the fire brigade of Eton College, England, recently gave an exhibition some of the students went through the fire drills wearing the traditional high silk hat of the institution.

$13.95 Buys a Genuine Willard Automobile Battery

When you put down your money to buy this genuine Willard Battery you know you are getting real Willard Quality. Long-lived Willard battery plates—best quality wood insulation. For a small additional cost we have the Willard Threaded Rubber Battery—with insulation that is built to last the life of the plates. Ask to see these batteries.

ALDOUS & METCALFE

197 HUNTER ST., W. 'PHONE 266
PETERBOROUGH, ONT.

The Willard Battery men

The complete statistics compiled annually for many years by the Water Power and Reclamation Service of the Department of the Interior show that over a million horsepower of hydro-electric energy has been developed in Canada during the past two years. This was distributed amongst the Provinces thus: Ontario, 332,000; Quebec, 600,000; British Columbia, 60,000; Nova Scotia, 12,000.

IN REGARD TO BUILDING MATERIAL

PORTLAND CEMENT
GREY LUMP LIME
GYPROC WALLBOARD
STUCCO
HARDWALL PLASTER
HYDRATED LIME

THOS. A. REHILL CO.

BUILDERS' SUPPLIES
COAL AND COKE
Phone 245

COAL COAL COAL

RAILWAY TIME-TABLES

CANADIAN NATIONAL RAILWAY
(Time-table corrected to date)

No. 96—7.00 a.m. for Port Hope, Oshawa, Toronto, Buffalo, and main points east of Port Hope.
No. 93—8.20 a.m. for Lindsay, Blackwater, Orillia, Midland and Toronto.
No. 95—8.25 a.m. for Hastings, Campbellford, Belleville, Brockville and Montreal.
No. 871—8.26 a.m. for Lakefield.
No. 92—12.00 noon for Port Hope, Cobourg, Ottawa, Montreal, Oshawa, Toronto, Hamilton, Buffalo and making connections with the International Ltd. for London, Port Huron and Chicago, also makes connection for Philadelphia and New York.
No. 100—12.15 p.m. for Hastings, Campbellford, Belleville, Kingston Brockville, Ottawa and Montreal.
No. 873—12.20 p.m. for Lakefield.
No. 95—5.25 p.m. for Lindsay, Blackwater, Orillia, Midland, Toronto and makes connection with the "National" for Winnipeg and Vancouver
No. 99—8.19 p.m. for Omemee and Lindsay.
No. 94—9.13 p.m. for Port Hope, Kingston, Cornwall, Montreal, Quebec, Halifax, Boston, Portland. Carries through sleeper to Montreal.

CANADIAN PACIFIC RAILWAY.
Effective Sunday, Sept. 26.
GOING EAST—
11.58 a.m.—Norwood, Havelock, Bonarlaw, Tweed, Perth, Smith's Falls, Kingston, Ottawa, Montreal and intermediate points daily. On Sunday this train proceeds east only as far as Havelock.
and Havelock. Daily except Sun-
8.10 p.m.—Indian River, Norwood, day.
12.26 a.m.—Havelock, Tweed, Kingston, Perth, Smith's Falls, Montreal, St. John, Boston and New York. Daily except Saturday.
1.50 a.m.—Havelock, Tweed, Guelph, Perth, Smith's Falls, Ottawa.
GOING WEST—
4.55 a.m.—Myrtle, Toronto, Guelph, Goderich, Hamilton, Galt, Woodstock, St. Thomas London, Chatham, Detroit, Chicago and New York. Daily.
5.40 a.m.—Toronto (Yonge Street), Owen Sound, Teeswater and intermediate points between Peterboro daily.
7.35 a.m.—Toronto, Hamilton, Brantford, Buffalo, New York, Galt, New York, Galt, Woodstock, London, Chatham, Detroit and intermediate points. Daily except Sunday.
7.00 a.m.—Bethany, Lindsay, Orillia, Port McNichol and intermediate points. Daily except Sunday.
3.30 p.m.—Toronto, Hamilton, Brantford, Buffalo, Rochester, Boston, Woodstock, London, Windsor, Detroit, Chicago and intermediate points between Peterboro and Toronto. Daily.
6.30 p.m.—Lindsay, Toronto and intermediate points. Daily except Sunday.

SURVEYOR.

F. T. WEBSTER, Ontario Land Surveyor, Registered Professional Engineer, formerly of Ottawa. Phone 2540.

BARRISTERS AND SOLICITORS.

GORDON & O'BRIEN— Barristers Solicitors, Notaries. Money to loan on easy terms. Special attention to Patents and Trade Marks. Phone 219. Hon. G. N. Gordon, K.C., J. A. O'Brien.

J. R. CORKERY, Barrister, Solicitor, Notary Public. Office Ground Floor, 414 Water St., Peterborough. Five doors North of Hunter Street. Money to loan at current rates on easy terms.

S. T. MEDD—Barrister, Solicitor, Notary. Office over the Dominion Bank, corner of George and Simcoe streets. Telephone No. 32. Private funds to loan at current rates upon easy terms.

R. R. HALL—Barrister, Solicitor, etc., Peterboro, Ont. Office, corner of Hunter and Water streets, over the Canadian Bank of Commerce. Trust Funds to loan on easy terms of payment.

JAMES FORDYCE STRICKLAND—Barrister, Solicitor, Notary Public, Peterboro. 'Phone 191. Money to loan. 275 Water street.

WILFRID P. HUYCKE, Barrister, Solicitor, Notary Public. 339 Water street. Telephone 239.

PECK, KERR & McELDERRY, Barristers, Solicitors and Notaries. Office, Water street, Peterboro. Money to loan at the lowest current rates of interest. Telephone 1950. R. A. Peck, K.C., F. D. Kerr, K.C., V. J. McElderry.

MEDICAL.

DR. HUCHANAN, F.R.C.S., Edinburgh M.R.C.P. Eng., L.R.C.P., London, Eye, Ear, Nose and Throat Specialist. Hours 9-11, 2-4 p.m., and 7-8 p.m. Phone 519. Office, corner Water and Murray streets.

DR. C. A. CRAGG, Eye, Ear, Nose and Throat; office, Clinic building, cor. Charlotte and Reid; phone, office 2000, house 1018.

OSTEOPATHY

MARY E. DAVIDSON, Osteopath, 161 Brock St., Apartment 1. Hours 2 to 5 p.m. and by appointment. Telephone 2120W.

Purity Flavor

have made

Baker's Breakfast Cocoa

The Household Choice for many Generations

A delicious, pure and wholesome food beverage, made only of high grade cocoa beans, carefully blended and prepared by a perfect mechanical process, no chemicals being used

WALTER BAKER & CO. Limited
Established 1780 DORCHESTER, MASS.
Canadian Mills at Montreal

Booklet of Choice Recipes sent free

MANY PRESENT AT PIE SOCIAL

Annual Entertainment of Pontypool L.O.L. is Great Success.

PONTYPOOL NEWS

PONTYPOOL, April 2.—The annual pie social, held under the auspices of L. O. L. 82, was a huge success. The programme consisted of several songs by Mr. Hunter Murchison, character singer from Fenelon Falls; recitations by Miss Eva Chalmers, of Little Britain; solos by Miss Iva Shaw; accordion solo by local orchestra; a one-act play, entitled, "A Trip on a Sight-seeing Car," which was very humorous and was given by several young men, two of whom impersonated women, under the leadership of Mrs. John Fiske; reading, by Miss Marvin. The chairman, Rev. A. J. Terril, gave an interesting talk on "Loyalty"—to home, church, country, and organization.

The pie-eating contest was closely contested, the winner to be the one who could eat a piece of pie and whistle the quickest. Mr. Alex. Walker was the winner of the prize donated by Albert McMahon, general merchant.

Mr. Sheehy, of Lindsay, auctioned off the pies, which averaged about $1.50 each. The prize-winners were Miss Ruth Richardson, Miss Grace McMahon, Mr. John Malley, Mr. John Reynolds and Mrs. P. M. Richardson. The prizes were donated by Richard Staples, W. H. Hooper, W. Rennie, Richardson Bros. (bakers), and Richardson Bros. (garage). The proceeds amounted to over $90. After the concert, the young people danced for a couple of hours.

The Young People's league met on Tuesday evening under the leadership of the social vice-president, Miss Lily Barwell. A good programme was given by the young people, consisting of readings, dialogues, and solos. Several contests were given, including a gum contest, which was won by Miss Iva Shaw and Mr. J. Payne. Another contest was won by Miss Mae Tuck. The next regular meeting will be for the election of officers for the ensuing year.

Mr. Richard Staples is seriously ill. Mr. and Mrs. Fred Staples, Stephensville; Mr. Stanford Staples and Miss Eva Staples, of Toronto, and Mr. Milton Staples, of Orono, were home to see their father over the week-end.

Mr. J. W. Glenny's auction sale drew a large crowd, and brought high prices. His general purpose team was purchased by Mr. J. D. Brown, Orono, and the price realized was $260. Milch cows sold as high as $91, brood sows with litters of nine and seven, respectively brought $65 and $75; good ewes, 27.50 each; hens, $1.35 each, and the remainder of the articles offered also brought good prices. The proceeds of the sale amounted to over $2,700.

Miss Eula Rodgers, of Toronto, and Miss Laurine Rodgers, of Guelph, are spending their vacation with their father, Mr. Lewis Rodgers.

Farewell Party.

On Wednesday evening a large number of the Orangemen and their lady friends gathered in their hall to bid farewell to Mr. and Mrs. J. W. Glenny. The evening was spent in games, contests, etc., under the direction of Mrs. Albert McMahon, Mrs. Ella Shaw and Mrs. H. M. Richardson. The peanut contest was won by Mr. W. Bannon and Miss Mae Trick. Near the latter part of the evening, Mr. and Mrs. Glenny were requested to take seats in the centre of the room and the gathering formed a circle around them. They were presented with a gold watch to Mr. Glenny and a club-bag to his wife. The address was read by Mr. H. M. Richardson, W. M. of L. O. L. 82, and the presentation was made by Mr. Albert McMahon. The address read is as follows:

To our dear brother, J. W. Glenny, and Mrs. Glenny.

Dear Friends: How can we utter in our good-bye greeting words both fitting and felicitous?

You have been so much a part of our village and community life, and for so many years, that this will never be to many of us the same countryside after you have left us.

But especially in L. O. L. 82 have you made a large place for yourselves; you have been ungrudging of time, effort, and gifts.

Offices have been poured upon Mr. Glenny, such as chaplain and two consecutive years in the master's chair. These were not lightly bestowed, but heaped-up honors were repaid with untiring devotion and gratitude. It is required that a man be found faithful, and the springs of your courage, both to plan and to do, were both deep-dug in loyalty. Religion is costly and irreligion is more so. When friendship made loud calls you were ever ready to pay cheerfully its high price. In turn, you found many friends of unwavering loyalty.

Possibly a man's best days are his busiest ones, and you were busy for us. You never wore the name of Orangemen as a mere ornament. Perhaps, in dim distant days, you may sit at the west window of life and look out towards the sunset. But you will also look back towards the sunrise and we are sure that among your tenderest recollection will be those of July 12 and November 5, and many other old and gracious associations with the brethren of L. L. L. 82.

As opportunity offered, Mrs. Glenny always stood beside you in generous and gracious helpfulness. Her memory is precious. As goodwill, so great as ours, must express itself itself in some sign, we would like you to accept from this lodge these parting tokens of our regretful good-bye.

Signed on behalf of L. O. L. 82,
H. M. Richardson, W. M.,
Delbert Bowins, Rec. Secy.

Mr. and Mrs. Glenny both made suitable replies. Mr. Glenny stated that he had lived in this locality forty-five years and it was with much regret that he was leaving. He said that no matter where his home would be he would never sever his connection with L. O. L. 82.

Lunch was then served by the ladies and, with many sad regrets, those present bade farewell to Mr. and Mrs. Glenny, who are taking up their home in Newcastle.

OBITUARY

MRS. HENRY DUNHAM

The death occurred on Friday evening of Mrs. Henry Dunham, 83 years old, at her home in Seymour West. She was born in Seymour and lived there all her life. The funeral will take place Monday afternoon at two o'clock from the family residence. Service will be in charge of Rev. M. L. Hinton of Hastings, assisted by Rev. Wesley Elliott, Campbellford, and Rev. Isaac Snell of Foxboro. Interment in Mount Pleasant Cemetery, Campbellford.

SANTAL MIDY
CATARRH of BLADDER
Pain Easily Relieved by Santal Midy
Refuse any imitation Look for the word "MIDY" Sold by All Druggists

MARMORA NEWS.

MARMORA, April 2. — Mr. John Gibbs visited his home at Belleville for a few days this week.

Miss Kate Doyle, who has been on the sick list, is convalescing.

Mr. Clayton Graham is drawing lumber to his newly purchased lot with the intention of early building.

Mr. Horace Leonard spent Friday in Belleville.

Mr. H. W. Sabine spent the week-end at his home in Weston.

TRUE STORIES about LIFE INSURANCE by a REPRESENTATIVE of the MUTUAL LIFE

His wife was not to know

A WHOLESALE drygoods merchant was anxious to insure his life to protect his wife, but stipulated that she was not to know, because she did not like the idea of entering into a contract by which she would stand to benefit by his death.

"I believe it is my duty to protect her," he said, "whether she agrees or not."

When he died, a few years later, his widow was still ignorant of this Mutual Monthly Income Policy and it was my happy privilege to inform her.

When she found she was to have a monthly income from the Mutual Life of Canada for the rest of her days, she burst into tears of relief.

"I used to think of life insurance as 'blood money'," she said. "But now I see what it will mean to me."

I have found that, while wives may occasionally think as this woman once did, widows never do.

* * * * * * * * * * *

Would you like to know more about the Mutual Monthly Income Policy and Mutual profit-participation? A Mutual Representative is within reach by telephone. Call him. Trust him with your entire confidence.

The MUTUAL LIFE of CANADA
WATERLOO — ONTARIO

George Gibbons, District Manager
A. C. Gray, District Representative,
201 Barrie Bldg., George St., Peterborough, Ont.

312

MEMBERS CONDUCT SERVICE AT NORHAM

F. H. Huycke Presides When Pastor is Unable to be Present.

NORHAM, April 2.—On account of the bad roads, the pastor was unable to get around the circuit in time for the night service, which was conducted by a number of the members of the congregation. Fred H. Huycke presided over the meeting. Mrs. Fred Laver and Mrs. David Cryderman offered prayer. Lulu Mitchell gave a paper, entitled, "What it Means to be a Christian." Oscar F. Laver gave one on "Christian Growth," and Laurel Arkils one on "The Church and Church Membership."

CIVIL SERVANTS

(Continued from page one.)

replied Hon. W. D. Euler, minister of customs.

Evans, of Rosetown, enquired whether any changes were to be made in the pensions act at the present session in response to the representations of ex-service men.

Hon. Dr. King, minister of soldiers civil re-establishment, replied at some length. He stated that the pensions act had been subjected to amendments during practically every session since it was passed, and that in addition it had been the subject of extensive enquiry by a royal commission. This year a large number of resolutions had been received from ex-service men for further revisions. These were receiving consideration.

May Combine Acts

The minister pointed out that there was a meritorious clause in the act by which the commissioners could use fairly wide discretion. But there must be a thorough canvass of representations before it could be found out how they would effect other cases. It was in the mind of the government to consolidate the pensions act and the various amendments made to it. But many represetnations might be dealt with in an administrative manner instead of by legislation amendments. Relating to procedure were under consideration. It was also contemplated that there be an extension of two years during which application for pensions might be made.

Woodsworth, of South Centre Winnipeg, enquired whether any action would be taken with respect to handicapped men.

The question is always before the board," said the minister.

Second reading was given to a bill to amend an act to provide compensation where employes of His Majesty are killed or suffer injuries while performing tiheir duties.

If you don't smoke — Winchesters it's because you haven't tried them

Winchester a Mild-Blended Cigarette 20 for 25¢

SAVE THE "POKER HANDS"

STRIKE FIRST BLOW

(Continued from page one.)

for success as a good wage for the workers," said the Baker announcement.

The proposed scale, however, was termed "ridiculous" by Thomas Kennedy, international secretary-treasurer of the United Mine Workers.

"The Pittsburgh Terminal Corporation, which made profits under the Jacksonville agreement," Kennedy said, "will not succeed in this attempt to work at reduced wages, because the mine workers will not permit it."

President Lewis, at Taylorville, said operators have refused to come half-way in an effort toward making new wage agreements. The miners, he said, intend to "stand firmly on the policy laid down by the policy committee at Indianapolis," which provided that no new wage agreement be accepted unless it calls for wages at least equal to those under the Jacksonville agreement, which expired at midnight March 31.

"The operators are entitled to a fair profit from their mines" Lewis said, "but the men who work in the mines also deserve a living wage, and they are going to get it."

CARPET CO. HELD

(Continued from page 1)

Heintzman Company. The orchestral platform was the work of T. C. Ephgrave, who erected the building and the temporary wiring for the festivities by the Miller-Powell Company.

Sid Fields called off for the directions for the square dances.

The following other employees were responsible for the arrangements of the evening: W. G. Lackey, A. Thomas, parking of cars; ladies cloak room attendants, Miss Somerville, Miss Rosenburgh and Mrs. Adams; gentlemen's cloak room attendants, W. Fields, H. Bourne, W. Sheward; bouncers, T. Atkin, T. Holyman, J. Kelbrick, and A. Bishop.

TEST OF BRIGADE STARTLES OMEMEE

OMEMEE, April 2—Many citizens were almost panic-stricken on Thursday morning when a fire alarm was turned in through the medium of the church bells as is the general custom. The fire engine soon appeared and numerous volunteers as fire-fighters were seen hurrying along in the same direction. Needless to say much relief was felt when it became known that it was an inspector for the Underwriters' Fire Insurance Company who wished to test out the fire protection equipment.

EVERY MONTH MANY WOMEN

Take ZUTOO Tablets and are free of the Griping Pain and Sick Headaches.

Read what Mrs. Wright says: "I received your sample of Zutoo Tablets, and took them for severe pain (monthly) and headache. At the end of 30 minutes, I was entirely free of pain and experienced no more throughout the period. I suffer a great deal at these times and feel grateful that I have a remedy which affords quick relief. Every woman in the land should know about Zutoo Tablets and what they will do."
Mrs. ALLEN WRIGHT, Fulford, Que.

TAKE ZUTOO

The Aristocrat!

There's no better value than the NEW STAR CAR

THERE is a permanency in the policies back of the New Star Car that in part accounts for the contentment that goes with Star Car ownership.

The New Star Car is built to a quality standard and is worth every dollar of its price. It is sold and serviced through a permanent dealer organization that is not harassed by high-pressure factory methods.

For this reason and because of its mechanical fitness for Canadian roads and weather, it is the best automobile investment—dollar for dollar—before the Canadian public today.

The New Star COUPE

Red Seal "L"-head Continental Motor
Full Pressure Lubrication
Morse Silent Chain Drive
Thermostatically Controlled Cooling System
Whirlwind Acceleration
Locomotive-type Brakes
Super-Sensitive Steering
Cold Rivetted Chassis Frame
And Other Quality Features
Nation-wide Service Facilities

Durant Motors of Canada, Limited Toronto, Canada.

The ★ NEW ★ STAR ★ CAR
FOURS SIXES
The Aristocrat of the Low Price Field
D-237

SELKIRK & ELLIOTT
Phone 98 Oriental Building 171-175 Hunter St.

Special Values That Will Be Appreciated for Three Hours Tonight 6.30 to 9.30 - At CRESSMAN'S - Phone Orders Promptly Attended To

Ladies' House Slippers
SPECIALLY PRICED
$1.95 Pair
Ladies' comfortable House Slippers, made of black kid. Single strap shoe, with leather soles and low rubber heels. Sizes 3 to 8.
BARGAIN ANNEX

Rubber Stair Treads 15c Each
Metal Nosing 15c Each
Strong Rubber Stair Treads and Metal Nosings. These are selling very fast. Buy for all your stairs tonight.
BARGAIN ANNEX

Ladies' New Spring Chamoisette Gloves
SATURDAY NIGHT SPECIAL
59c Pair
New shipment of Ladies' Novelty Chamoisette Gloves, fancy cuff, neatly embroidered in contrasting colors. All the season's newest shades.
MAIN FLOOR

"Niagara Maid" Pure Thread SILK HOSE
MAKE TWO PAIRS GIVE YOU THE WEAR OF THREE
Ending tonight of Saturday's special offer of this popular All Pure Silk Hose. All sizes and all the season's newest shades.
2 Pairs $1.55
MAIN FLOOR SPECIAL

Popular Music 3 for 95c
HEAR THEM PLAYED TONIGHT
Special Sale of all the latest Popular Music tonight. Come and hear them played as they should be played.
6.30 TO 9.30
MAIN FLOOR, REAR

MEN'S TIES 29c Each
SPECIAL
Clearing line of Men's Ties. About 50 in all. Selling for quick clearance tonight.
BARGAIN ANNEX ONLY

Check Dimity 18c Yard
TONIGHT
Check Dimity Lingerie Cloth in all the new shades; also used for kiddies' dresses. Full yard wide. The same splendid quality.
BARGAIN ANNEX ONLY

Table Oilcloth
Repeating Wednesday's Sale of White and Colored Table Oilcloth, in two widths, 45 and 54 inches wide. Specially priced for tonight.
45-INCH 39c
54-INCH 49c
BARGAIN ANNEX ONLY

Ladies' Spring Weight Bloomers
New arrivals of Ladies' Spring Weight Bloomers. Various qualities, in cream and white. Excellent values. Specially priced.
TONIGHT
39c, 44c, 49c and 59c Pair
BARGAIN ANNEX ONLY

Ladies' Spring Weight Vests
Grouped together for easy selection. About six qualities of Ladies' Vests. White, colored and silk stripe, in round, square and V neck.
ALL SIZES
15c, 19c, 25c, 33c, 35c and 39c Each
BARGAIN ANNEX ONLY

P. & G. Laundry Soaps 10 for 50c
6.30 TO 9.30
Selling tonight for three hours only this popular Laundry Soap. Full size bars. Delivery with other goods.
BARGAIN ANNEX ONLY

"Verithing" Toilet Paper 10 for 33c
Repeating our last Wednesday successful Sale of this popular brand. Same large size rolls. No phone orders. Limit of twenty rolls.
BARGAIN ANNEX ONLY
DELIVERY WITH OTHER GOODS

TO ASK LOWEST PRICE SET, ETC.

(Continued from page 1.)

in the barn just as if they were in action on the streets.

"The Gotfredson Corporation is ready, just as soon as the contract is over, to give us service with ten or eleven busses. They have the money and the capacity to give us a decent service, but not until after April 24th. The question is, since we can't give them the exclusive franchise, will they invest $100,000 if they must face the opposition that faces them to-day?"

His Worship criticized Cooney and Jopling for opposing the Hydro bus service, saying that this was the last straw that drove Hydro to take the drastic action. Service cannot be given the city with five second-hand busses, he said, and Cooney and Jopling had been warned that they would lose money on the venture.

"We are too late to get legislation through at this session of the Legislature, enabling us to get control of our streets. If we allow these independent operators to continue, they will say when we are making final arrangements: 'It's only fair that you should buy us out.'

"I say, let the people walk until we can make a sane agreement for transportation, and that can't be until after April 24 at the earliest, unless we succeed in having Hydro release the Gotfredson Corporation from the contract. In ninety days the Hydro loses the franchise."

Alderman Macdonald: "Could they run an occasional car during that time and thus save the franchise?"

The Mayor: "I don't think so — that would be small stuff."

Alderman Greene: "Would there be the possibility of our getting in wrong through endeavoring to open up transportation such as you suggest before the Hydro franchise expires?"

Alderman McIntyre: "Can Hydro transfer the franchise?"

The Mayor: "No. They can only sell it for the balance of the time it has to run, three or four years."

Alderman McIntyre: "Don't you think we should get the rock bottom price before we act?"

The Mayor: "They made us a price and we made them one, both of which, I freely admit, were extreme."

Alderman McIntyre: "I would ask them for their lowest possible price."

Alderman Macdonald: "The citizens won't pay a cent more than we have offered."

Alderman Hancock: "Not until they have walked a week or two."

Loss $50,000 a Year?

The Mayor: "Chairman Magrath told us the deficit was $50,000 last year. Surely it is not the policy of the Peterboro council to lose $50,000 a year on an industry it takes over."

Alderman Macdonald: "Why did they come down here and show us how to run it so as to make it pay? Why didn't they run it themselves to pay first ,and then try to sell it?"

Several Aldermen: "Hear! Hear!"

The Mayor: "Well, we can't get a reasonable company to handle the transportation within three weeks. If we tried to put the street railway in some sort of paying shape it would cost $65,000 or $75,000 for new one-man cars, the overhead would have to be cut down, and then we would be taking a chance."

Alderman Greene: "That wouldn't appear to be practicable, because they haven't done it. Why haven't they been able to make it pay, with these experts they sent to us to tell us how we could make it pay?"

Alderman Hancock: "They haven't the money, they say."

The Mayor: "They spent money on the gas plant, but none on the street railway, which is just an admission that the street railway isn't worth spending money on."

Alderman Greene: "I think we should have the very best legal advice before any resolution is passed asking another company to take over the transportation for us."

The Mayor: "What's wrong with asking the Hydro to release the busses?"

Alderman Greene: "Their franchise hasn't expired. Are we legally right in operating a street car or bus line inside the ninety days before the franchise expires?"

Alderman Stocker: "That's a matter for us to protect ourselves."

Alderman: "They might sell inside thirty days to some other company.

Alderman Denne: "It is unfortunate this has come about. Three weeks ago we asked for a price. They gave us 1924 and 1925 figures when we asked for 1926 figures; then we finally got the 1926 figures. I think they have taken a very arbitrary way. On Wednesday you sent a resolution telling them of this meeting to take place to-night ,and in face of that they went ahead and shut down. My policy is to sit pat. My idea is that the only way is to buy the plant on the capitalization of the gas plant.

"I see that Oshawa and Port Hope and Belleville say it is a good thing to see the Peterborough street railway closed out. For their information they're still going to pay for the street railway even if they throw it on the scrap heap, because it's in the capitalization of the Central Ontario district. And then there's the sale of $14,000 worth of power to the street railway which they will have to make up, and they won't be any ahead through closing down on us. The people of Peterborough are back of us. We've done the best we can, and I'd take no action. I'd sit tight."

Might Reduce Gas Prices.

The Mayor: "The Hydro Electric Power Commission spent $40,000 on the gas plant in recent years. The gas plant is modern. The domestic user is increasing and the commercial user is decreasing. But while we pay $2.15 for our gas, Toronto pays only 70 cents. If we got it down to $1.40 or $1.50 it would be nice for the consumer, and I believe it is possible to make a profit at that rate by increasing the number of consumers.

"It's up to us to solve this problem —not sit back indefinitely. My idea is to release this bus corporation to give a temporary service to the people. That's not hurting them, nor will it hurt our position."

Mr. Wearing (answering a question from the Mayor): "I don't think it would make any difference to the street railway."

Alderman Denne: "I don't think Hydro has any contract with us about busses."

Alderman Greene: "I don't suppose there would be any trouble about the Gotfredson Bus Corporation operating the busses, but if the city tried to operate a system until the expiration of the Hydro franchise there might be legal difficulties."

The Mayor: "The city has no desire to run a service. We only ask the Gotfredson people to give a temporary service."

Alderman Phelan: "It seems to me that Hydro is acting like a dog in the manger, if it keeps these busses in the barn. It's too bad they've seen fit to close down the system, but that is their business. Large cities have gone three and four weeks without organized transportation services, during strikes, and have pulled through, and Peterborough should be able to. I think I'd leave the matter up to Hydro. We've made them an offer.

"Hydro say they want to get out of all these sub-enterprises, but they haven't shut the gas plant, because it is paying. The street railway was paying when they took it over and ran it into the ground. I'd mark time and see what they do."

Alderman Stocker: "Why not organize a small committee to interview Hydro?"

Alderman Denne: "I wouldn't go near them at all."

Alderman Greene: "We made them an offer of $150,000, and then without any proper notice they issued an ultimatum. Any ordinary business man wouldn't do that."

Ask the People

Alderman Fife: "I think we should get the lowest price and submit it to the people. That would relieve the Council.

Alderman Macdonald: "So far as I have been able to learn, the price we offered was too high, and we wouldn't be able to get even that through."

Alderman Hancock: "I don't think the offer we made them is unreasonable. It includes nothing for the street railway."

Alderman Greene: "Why didn't they come back with their proposition?"

The Mayor: "We were ready to recommend to the people paying $150,000. The question is, are we willing to recommend a higher price?"

Alderman McIntyre: "Why not send it to the people and rid the Council of the responsibility. I believe the people should have the say."

Alderman Macdonald: "What is the City Council for?"

Doesn't Think It Fair

The Mayor: "I would like to see this Council decide. It has carried the responsibility until now. When I saw Mr. Magrath he asked me what we figured on paying, and I told him. 'We want you to come across with an offer right away,' he told me, and handed me a letter saying the service would stop on April 1 unless arrangements had been made. A week ago we notified the H.E.P.C. we were going to have this special meeting tonight, and I don't think it was fair to close up the service a day ahead. I think they've admitted the street railway isn't worth anything. They haven't another customer in Canada but us, and now they've slammed the door in our face.

"I still think there isn't anything wrong in asking for temporary assistance in the way of a temporary release of the bus company."

Alderman Stocker moved that the Mayor interview Hydro asking the release of the busses.

The Mayor: "Interview them at a distance."

Alderman McIntyre: "Why not do it yourself without a resolution?

Alderman Fife: "I still believe we should submit a price to the people."

Alderman Macdonald: "We have asked once for the lowest price, and what did we get?"

The Mayor: "The top price."

Alderman Macdonald: "Why didn't we get the lowest price when we asked?"

The Mayor: "Probably because they were kidding us."

Alderman Macdonald: "Then I wouldn't ask them again for anything."

The Mayor: "There are good arguments on both sides, and I want you to consider all angles."

Alderman McIntyre: "The people should have the say."

Alderman Macdonald: "The people had their say when they put you here. What did they put us here for?"

Mayor Holloway: "If you wish I'll correspond with Hydro regarding the contract they have with the Gotfredson people, and ask if they'll release the busses for three weeks. Then the Gotfredson Corporation will run the service."

Alderman Fife: "Not in view of Cooney and Jopling putting on extra busses."

The Mayor: "Have you any suggestion of an increase to offer?"

Alderman Denne: "What are you trying to do; start something?"

Alderman McIntyre: "I would be in favor if you could get it passed by the people. You must remember what the gas plant is worth."

Alderman Denne: "The big gas users are going to be out of it soon; they are putting in electric ovens."

The Mayor: "You can find smaller places that are operating gas plants at a profit. Places of 10,000 people can make it pay. The Peterborough gas plant is fully modern."

Alderman McIntyre: "Why did the railway not pay in 1926?"

The Mayor: "Because no railway can pay in a smaller community. Eleven first class busses can be put on the streets here for $100,000, and you would pay that for just six street cars."

Alderman Fife: "Then let's scrap the street railway and run our own bus service and make money. I'd like to authorize you to offer $100,000 more and go up and try to make the deal."

Alderman Macdonald: "What? $250,000!"

Alderman Fife: "I suppose nothing will pass, but thre's no harm in trying."

The Mayor, answering Alderman McIntyre, said the revenue in 1926 was $80,000 and the expenditures, without overhead, were $114,000.

Alderman Fife: "Well, let's make it $200,000 as an offer and get the very best figure you can and submit it to the people."

Don't Want Either.

Alderman Phelan: "If we get the street railway we'll scrap it and we don't want the gas plant. The council is practically unanimous in saying we'll give them nothing for the street railway. I don't see why we should make them any offer."

A motion to offer $200,000 was withdrawn, and it was decided to ask the Mayor to ascertain the best price at which the two utilities can be obtained. He was authorized to make any specific offer.

Finance Committee.

Routine business was quickly disposed of at a meeting of the Finance committee, which followed the Council meeting.

Messrs. Wallace and Higgins, of the Sun Life Assurance Co., appeared in regard to group insurance for the city employees, and a proposal was also submitted by the Confederation Life Company. The discussion was left for another occasion, and in the interim a committee will secure and tabulate rates.

Board of Works.

The Board of Works ,acting on recommendation of a committee, decided to recommend to the Council the purchase of a "Champion" stone crusher."

YOUTH IS HELD ON THEFT CHARGE

Employee of King's Wharf Farmer Runs Away With Valuables.

KING'S WHARF April 2. — A Home boy who has been working for Patrick Duffy here, left on Tuesday afternoon, while Mr. Duffy was away, taking with him Mr. Duffy's watch and several other articles. Mr. Duffy informed the police in Lindsay, but he did not go there. The boy was found next day at the home of Daniel Flynn, Ops, who notified Mr. Duffy at once. The lad was arrested. Mr. Duffy got everything that was taken.

Road Flooded.

The road across the Emily Creek bridge is in very bad condition on the 14th concession. On both sides of the bridge the water is so high it is impassable. Mr. P. Perdue was going to Dunsford and nearly lost his team. They are a very quiet team, and if they crowded at all they would have been drowned. They were badly cut above the legs with the ice and hitting against logs that had rolled in. Mr. Perdue had to come home by the Downeyville road, which made the journey much longer.

WARSAW NEWS.

WARSAW, April 2.—The executive of the United Church Sunday school met on Tuesday evening.

After a few days of quite cold weather it is warmer; the sap is running again and those who have bushes are busy in them.

Some excellent syrup has already been delivered in the village.

Two sawing gangs are at work again, near the village. A few days more and that work will be done for this year.

Mrs. Walter Carveth entertained the "Willing Workers" of Zion Church on Wednesday afternoon. A large number were out.

Rev. Ira W. Pierce, secretary of the Armenian Relief Association will accompany Rev. H. B. Herrington at his Sunday services on Sunday, April 24.

WESTWOOD NEWS

WESTWOOD, April 2.—Mrs. Alex Leaitch was a recent guest of her sister, Mrs. (Rev.) R. T. Richards of Peterborough.

Patrick Hefferman has returned to Western Canada after spending the winter months with his parents, Mr. and Mrs. Michael Hefferman.

Rev. S. H. Moyer was called to Verronville on Monday to conduct the funeral service of a member of his former congregation of that place. Rev. H. MacLaughlin, pastor of the deceased unable to attenn on account of illness.

Mrs. Samuel McGee of Elgin was a recent guest of her daughter, Mrs. Stephen Elmhirst.

Mrs. James Nelson of Otonabee visited friends in the village on Friday.

Five thousand electric bulbs are used in the electrical display in Melbourne to celebrate the visit of the Duke and Duchess of York.

Paisley now claims to be the best lighted town in Scotland since its meanest alleys have been equipped with electric lights.

Got Relief Right Away Says Ottawa Lady

Miss Luella A. Ross Praises Dodd's Kidney Pills

"I had a very serious attack with my kidneys, about two years ago," writes Miss Luella A. Ross of 432 Nelson Street, Ottawa. "I was so bad that I was laid up for over a week and my whole body seemed to be affected. I lost my appetite and was failing fast until I got a box of Dodd's Kidney Pills and got relief right away. I have not been bothered since."

For three generations Dodd's Kidney Pills have been the standard family remedy for Backache, Rheumatism and all ailments arising from faulty kidneys.

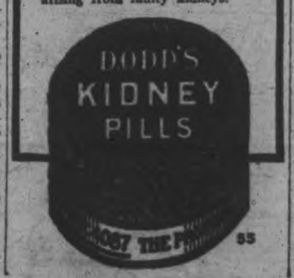

U. S. WON'T LIMIT CIVIL AVIATION

Limitation Should Be Confined To Men Under Colors, Says Delegate.

GENEVA, Switzerland, April 1 (Canadian Press) — The United States is opposed to any effort to limit civil aviation, Hugh Gibson informed the preparatory commission for the disarmament conference to-day.

Limitation under the proposed armament treaty, he said, should be restricted to air forces under the colors, trained reserves who were subject to call to the colors, any aircraft actually in service or held in reserve.

for the
protection
afforded by the famous
sealed chassis buy McLaughlin Buick

Each McLaughlin-Buick operating unit is *sealed* inside a *dust-proof-water-tight* housing to protect these vital parts from wear.

PRODUCT OF GENERAL MOTORS OF CANADA LIMITED

A. BROWN & SON

Dealers for McLaughlin, Pontiac and G.M.C. Trucks

Phone 126 388 Water Street Peterborough

WHEN BETTER AUTOMOBILES ARE BUILT McLAUGHLIN-BUICK WILL BUILD THEM

WOMEN'S PAGE

SOCIETY

Friends from out-of-town who attended the funeral this morning in Douro of the late Bartholomew Condon were the Misses Anna and Mary McNulty and Messrs. Charles and Patrick McNulty, of Norwood; Mr. William Barry of Hastings; Mrs. Alberta O'Grady and daughters, Lillian and Beatrice, Mrs. Mary Leahy and daughter, Minnie; Messrs. Joseph and Michael Duffus, Mr. John Kelly and Mr. and Mrs. Wm. Devlin all of Peterborough; Messrs. Francis and Patrick Condon, Miss Jessie Maloney and Mr. Edward Maloney of Lakefield; Mr. and Mrs. Frederick Doris and Earl Doris, of Keene.

• • •

Mrs. William Trude of Smith Township is in Toronto, called there owing to the death of her brother, the late Mr. William Nelson.

• • •

Rev. Canon W. M. Loucks of Toronto was the guest of the Misses Rubidge, Stewart Street, during his stay in the city yesterday.

Ex-Alderman Joseph Crowe celebrates a birthday anniversary tomorrow.

• • •

Mrs. C. F. Godfrey and son, Gordon, of Toronto, are spending the week-end with Mr. and Mrs. J. M. Greene, King Street.

• • •

Mrs. R. J. McWilliams, Bolivar Street, is in Toronto, called there owing to the death of her brother, the late Mr. William Nelson.

• • •

The 57th Regimental Chapter I.O.D.E. were hostesses yesterday afternoon at an "April Fool" card party held in the Officers' Quarters in the Armories. The guests were received by the Regent, Mrs. R. Cottrell, and Mrs. T. W. H. Young. Mrs. A. E. Dixon had charge of the tables, and Mrs. J. Fanning of the refreshments. Eighteen tables of bridge were played, the winner of the first prize, in accord with April Fool's Day, getting the consolation award. Mrs. T. McWilliams won first prize, and Mrs. J. W. Meyers the consolation. "Lucky number" prizes were won by Mrs. C. E. Garbutt and Miss M. Masson.

• • •

A surprise party, in honor of the birthday anniversary of Mrs. T. Groombridge, was held on Thursday evening at the home of Mr. G. Groombridge, 181 Romaine Street. A pleasant evening was spent in the enjoyment of music, cards and dancing, prizes for euchre being won by Mrs. J. Vollans and Mr. D. Eldred, with consolation awards to Miss L. Groombridge and Mr. J. Roberts.

• • •

Mrs. Mary A. Payne, 576 Stewart Street, one of the older residents of the city, yesterday celebrated the eighty-seventh anniversary of her birth.

• • •

The ladies of the Peterborough Lawn Bowling Club were entertained this week at an evening card party held at the home of Mrs. R. Mackey, Stewart Street. Mrs. Mackey was assisted by Mrs. C. H. Seymour, Mrs. C. Wright, and Mrs. J. N. Bacon. Prizes for bridge were won by Miss Hazel Crowe and Mrs. D. Wood, and for euchre by Mrs. J. D. Deyell and Mrs. T. C. Elliot.

• • •

Dr. and Mrs. J. J. Craig, Hunter Street, entertained a number of their friends at bridge last evening in honor of Mr. and Mrs. Harold Perry, Mark Street, who are leaving early next week for their new home in Hartford, Connecticut.

• • •

Mr and Mrs. A. H. Fielder, Reid Street, are removing to their new home in Buffalo, N.Y., in the early part of next week.

• • •

His Lordship Bishop O'Brien has returned from Ottawa, where he attended the funeral of the late Bishop Emard.

• • •

Hostesses of the week included Mrs. Ford Turner and Mrs. J. W. Kelly, McDonnel Street.

HUMANE SOCIETY ELECTS OFFICERS

Dr. Thomas Johnston Is Made President For 1927.

The officers for the year 1927 were elected at the meeting of the Peterborough Humane Society last night, which was held in the Board Room of the Chamber of Commerce. The following are the officers:

Hon. President, Ald. C. H. Ackerman; president, Dr. Thomas Johnston; 1st vice president, Frank Dawson; 2nd vice president, Miss Latimer; 3rd vice president, J. E. Robins; secretary, Mrs. Chandler; executive, Messrs. Juby, Grant, Manley, McLeod, Foy, Brown, Skinner, Dr. Fraser; Mesdames Martin, Helson and Parsons.

Inspector, R. C. Smith.

For the position of inspector the names of Thomas Sargent, Dr. Deyell and R. C. Smith were mentioned, a secret ballot was given out and Mr. Smith got the position with the question of remuneration for his services being left with the new executive.

Violet Day will be held on the Saturday before Easter, and George Boucher, who was acting president in the absence of Ald. Ackerman, asked all the members to get behind this day for the society's activities of 1927 depend on its results.

Evening Examiner Fashion

A New Frock of Diversified Appeal

Possessing a youthful smartness this chic frock is a style suitable for all daytime wear. View A is fashioned of one material. The pleated skirt is joined to the bodice having a becoming convertible collar and long sleeves gathered to narrow wrist-bands, and is effectively trimmed with braid. View B employs contrasting material for the applied yoke, skirt, and shaped cuffs finishing the short sleeves, while a narrow belt fastens with a buckle in front. NO. 1553 is in sizes 16, 18 and 20 years. View A, size 18 (36 bust), requires 3¼ yards 39-inch material, or 2⅝ yards 54-inch, and 5 yards trimming braid. View B requires 1¾ yards 39-inch figured material, and 1⅝ yards plain. Price 20 cents the pattern.

Our Fashion Book, illustrating the newest and most practical styles, will be of interest to every home dressmaker. Price of the book 10 cents the copy.

Pattern Purchase Coupon

Address Fashion Department, Evening Examiner

No. .....Street .....

Name .....

Pattern Number .... Size ...

Town .....

Province .....

Amount Enclosed .....

Price 20 cents each—coin preferred

PINEDO FLIES AGAIN.

Italian Aviator Leaves New Orleans On Way To Galveston.

NEW ORLEANS, La., April 2.—Canadian Press.—Francesco De Pinedo, the four continent Italian aviator, took off this morning in his flight to Galveston, Texas, whence he will proceed to Medina Lake, near San Antonio. His next hop will be to Hot Springs, New Mexico, on Sunday.

No need to ask what makes the meal so good

H.P. sauce

CORNS

Lift Off—No Pain!

Doesn't hurt one bit! Drop a little "Freezone" on an aching corn, instantly that corn stops hurting, then shortly you lift it right off with fingers.

Your druggist sells a tiny bottle of "Freezone" for a few cents, sufficient to remove every hard corn, soft corn, or corn between the toes, and the foot-calluses, without soreness or irritation.

SAINT and SINNER

By ANNE AUSTIN

(Continued from yesterday.)

District Attorney Tom Banning's opening address to the jury, presenting the case as he expected to prove it by a battalion of witnesses, was a masterpiece of its kind. For the most part he spoke without passion, in a cool, reasonable voice a voice occasionally tinged with a hypocritical sympathy.

He began his dramatic story with the finding of the body of the aged millionaire lawyer, turning aside to pay a tribute to Bob Hathaway, who faced him, pale, stern-faced, tight-lipped, his hand closed hard over Faith's.

"I will not at this time ask you to picture to yourselves, gentlemen of the jury, the consternation, the horror, the grief, with which Mr. Hathaway looked upon the murdered body of his uncle, an old man who had been his best friend. The whole world knows the dilemma in which this sterling young man has since found himself—related by one of the closest of blood ties to the victim of murder, but even more closely related by the bonds of love to the sister of the defendant who sits before you today, charged with the murder of Mr. Hathaway's uncle and her own fiance.

"And when Mr. Hathaway takes the stand for the state, I want all of you to bear in mind that he does so in the interest of justice, while his heart, or at least that part of his heart which is filled with love for his own finacee, Miss Faith Lane, sister of the defendant, would dictate that he do everything in his power to remove the stigma of murder from the family of the girl he intends to marry."

Bob's face flushed a dark, angry red and for a moment Faith was suffocatingly afraid that he would rise to his feet and denounce the motives of the hypocritical district attorney. Her tight clasp on his hand held him down. The bad moment passed, as Banning swept on into a deadly logical, blackly convincing summing up of testimony which he expected to present to the jury.

"You may say, gentlemen of the jury, that all this evidence is purely circumstantial. I say to you that such circumstantial evidence, building as it does, a complete chain without a single weak link, is the strongest of evidence. I will show you how this defendant had one of the oldest motives known to courts of justice—that of greed. By the terms of his will, Ralph Cluny had made this defendant an heiress, whether she married him or not before nine o'clock of Thanksgiving Day. I have also clearly demonstrated and will prove by witnesses and documents that this defendant was actuated by another powerful motive—her love for another man.

"Who would be able to say which motive actually supplied the force behind the terrific blow which crushed the skull of the man who had loved her and honored her above all other women? I have also demonstrated that, so far as my office—disinterestedly working in the cause of justice—can discover, this defendant had what the law aptly terms exclusive opportunity to commit the murder with which she stands charged, and of which I believe her to be guilty. If I did not so believe, I would not prosecute this defendant."

Again Banning threw a would-be sympathetic glance toward Cherry, who stared at him unflinchingly.

"Now, that is the evidence, gentlemen. It will be elaborated upon by these witnesses, and I am sure after you have heard the defense, you will be justified in carrying out what this grand jury saw fit to do to affirm their indictment by pronouncing Cherry Lane Wiley guilty of murder in the first degree."

Tom Banning sat down, mopping his perspiring face with a huge white handkerchief, and Stephen Churchill rose to address the court, in a routine appeal for the dismissal of the indictment.

As Banning smilingly accepted the congratulations of his assistants, Faith knew for the first time in her life the bitterness of a hatred that lusts for the blood of an enemy.

As had been expected, Stephen Churchill's motion for dismissal of the indictment against Cherry had been denied instantly by Judge Grimshaw and, almost before Faith was aware of what was goig on, Bob Hathaway was summoned to the stand, as the first witness for the state.

Banning's voice was bland and courteous as he began his examination of the witness: "Your name?"

"Robert Lee Hathaway." Bob spoke clearly, his brilliant blue eyes fixed in a steady gaze upon the district attorney.

"What was your relationship to the deceased, Ralph Winston Cluny?"

"He was my uncle, my mother's brother."

"What, if any, is your relationship to this defendant?" BaWning's voice was deceptively suave, ingratiating.

"That of a friend," Bob Hathaway answered curtly.

"May I ask, Mr. Hathaway, if you are engaged to be married to Miss Faith Lane?"

"Objection!" Churchill roared, leaping to his feet.

But Bob had answered "Yes," before Churchill's interruption.

"Now, Mr. Hathaway," Banning went on triumphantly, "I will ask you if you were ever engaged to be married to this defendant, Cherry Lane Wiley?"

"I object!" Churchill shouted, "on the grounds that—"

"Your honor," Banning addressed the judge, while Bob sat, white-faced, tense. "My question and the answer are intended to bring certain important facts before this jury, so that they wil realize in the very beginning that the testimony of this witness is biased inevitably in favor of this defendant."

"Objection overruled," Judge Grimshaw said wearily.

"I was, for a very short time," Bob answered clearly, the blood creeping slowly up to his high cheek bones.

Banning, to the surprise of every spectator, switched his questioning abruptly. "Now, Mr. Hathaway, I will ask if you clearly recall the events of Thanksgiving Day, November 25?"

"I do," Bob nodded.

"Now, Mr. Hathaway, will you kindly relate to the jury just what happened on November 25 last, beginning at about eight o'clock in the evening of that day. I refer of course to your discovery of the body of the deceased, Ralph Winston Cluny."

Almost without interruption, Bob was allowed to tell how he went to his uncle's home, arriving there at eight forty-five, his encounter with the maid, Mary Kearney, his discovery of the dead body of his uncle in the latter's bedroom on the second floor of the Cluny mansion.

"My uncle's body was lying sprawled on the floor, the head being about three feet from an open window—"

"Just a minute, Mr. Hathaway, I offer, as the state's exhibit A, a photograph of the bedroom in question."

After some parley between Churchill, the judge and Banning, the photograph of the interior of the bedroom, a view which included the window in question, was admitted into the record, and upon it Bob pointed out the location of the body in reference to the book case beside the window.

"You say that this window was open when you discovered the body?" Banning rapped out. "Are you sure of this?"

"Quite sure."

"Did you walk to the window and look out, or examine the window in any way?"

"No, not at that time," Bob answered quickly. "Later—"

"Answer only the questions that are asked," Banning instructed him sharply.

(Copyright, 1927, NEA Service, Inc.)

(To be continued.)

A GOOD MEDICINE FOR SPRING TIME

Do Not Use Harsh Purgatives —A Tonic is All You Need.

Not sick—but not feeling quite well. That is the way most people feel in the spring. Easily tired, appetite fickle, sometimes headaches and a feeling of depression. Pimples or eruptions may appear on the skin, or there may be twinges of rheumatism or neuralgia. Any of these indicate that the blood is out of order—that the indoor life of winter has left its mark upon you and may easily develop into more serious trouble.

Do not dose yourself with purgatives, as many people do, in the hope that you can put your blood right. Purgatives gallop through the system and weaken instead of giving strength. Any doctor will tell you this is true. What you need in the spring is a tonic that will enrich and build up the nerves. Dr. Williams' Pink Pills do this speedily and surely. Every dose of this medicine helps to enrich the blood which clears the skin, strengthens the appetite and makes tired, depressed men, women and children active and strong. Mr. James Dickson, Westneath, Ont., says:—"I was quite badly run down, easily tired, and appetite poor. My blood seemed thin and watery. I decided to try Dr. Williams' Pink Pills, and after taking a few boxes I felt myself thoroughly built up and as strong as ever. I can recommend the pills to run-down people."

You can get these pills through any medicine dealer or by mail at 50 cents a box from The Dr. Williams Medicine Co., Brockville, Ont.

DRESS

By MARY MARSHALL

Quite as effective as a real dog but less troublesome is this dog purse that is carried under the arm and has an opening in the back with patent fastener.

The present era may be looked back upon some day as an age of shams so far as dress is concerned. We don't even trouble to speak of "imitation" pearls any more, so manifest is the fact that the long strings and thick ropes of pearls we wear about our necks never came from the shell of an oyster.

We laugh at the old idea that no well-bred woman should wear brilliants that are not diamonds or rubies that are glass or emerals that are but green crystals. Our gilt jewelry doesn't even have to be gold provided it has the warm luster of the precious metal and does not leave disfiguring black marks on the skin. And—shame of shame from our grandmothers' point of view—we even carry handkerchiefs that are not pure linen.

Even the fuzzy little poodle that snuggles under the arm of the smart young woman walking down the avenue may not be a dog at all. It looks doglike enough and it is held in the conventional position under the arm, but if you follow the young woman into a shop you may see that she slips the creature from under her arm, all limp and lifeless, and with a deft pull at the patent fastener down the furry back, opens—not a dog or even a dogskin, but a well-fitted purse made from the sort of fuzzy fabric from which children's stuffed animals are devised.

The things that saves all this long list of shams from covering us with ignominy is that in our simulations we never wish to deceive. From its proper place within her dog purse you may see the young woman take a lipstick and while she waits for her change she peers in her tiny mirror and renews the slender cupid's bow on her lips. She has no more idea of trying to make you believe that her cherry lips are real than that her absurd little bow-wow is a real dog. She is perfectly outspoken and candid in her shams and so no doubt are you.

(Copyright, 1927, by The McClure Newspaper Syndicate.)

HOROSCOPE

The Stars Incline, but do not Compel.

(Copyright, 1927, by the McClure Newspaper Syndicate.)

Sinister influences are rather strong to-day, according to astrology, which reads in the stars certain ill omens.

News that is disturbing is indicated from foreign lands and there may be much unrest and anxiety among Americans who foresee world events.

War is to be easily precipitated.

Under this sway of the stars women may be exacting and men may be difficult to please. The rule is threatening to domestic happiness.

The clergy are well directed at this time when there is to be a revival of interest in life after death.

Under this rule the mind is likely to be open to good suggestions of every sort and preachers should benefit.

Many denominational conflicts may be expected and much prejudice may be manifested among supporters of the churches.

This is a day in which to take account of one's personal assets in the way of mind and morals; for the coming years are to test human character, the seers warn.

The Sun rising in square to Uranus and Jupiter is read as presaging for New York and the whole country great increase in trade.

It is again prophesied that President Coolidge will show daring and initiative in a stand regarding an important governmental policy.

The West is to attract increase of population and to focus national interest. Chicago and Milwaukee as well as San Francisco and Los Angeles are to be centers of tremendous interest.

The seers warn that after September the United States is to face a serious crisis in which Mexico or another neighbor may be concerned.

Persons whose birthdate it is have the augury of many pleasant experiences in the coming year, which is auspicious for courtship.

Children born on this day probably will have artistic talent. Singers are born under this sign.

Blue Label "SALADA" TEA 20s

A Fine Blend of Exceptional Body and Flavour Sold in Black, Green and Mixed Blends 85c. lb.

MISSION MEETING HELD WARKWORTH

Several Interesting Papers Read By Members of St. Andrew's Y.P.A.

WARKWORTH, April 2.—St. Andrew's Y.P.A. held a very interesting missionary meeting on Monday evening in the basement of the Presbyterian church. Miss Allie Mowat had charge of the meeting. Mrs. Carmen Carlaw gave a very interesting talk on the life and work of a great missionary, John Moffatt, while several members gave short papers on missionary work in general. Miss Beatrice Merrills gave the following paper, "What Moslems Believe and Practice."

The Moslem religion falls into two distinct parts—creed, being their articles of faith and belief and deed, being the outward practice of their religion. All believers in this religion must have a firm faith in the following six articles: God, His Angels, His Books, His Prophets, The Day of Judgment and Predestination of God and Evil.

Moslems believe in God and His mercy, but they do not see God's relation to man. They teach God above us while Christ teaches God above, with, and in us.

Moslems believe in four Archangels, two recording angels who write down men's good and evil doings and two black angels who visit men after burial and mete out blows to those who are not Moslems.

It is also believed that only four of God's books remain, the law which was sent to Moses, the Psalms which were sent to David; the Gospel which was sent to Christ, and the Koran or Moslem book of faith which is eternal. In this we find no doctrine of the sacrifice of sin.

To Moslem there is no distinction between the six prophets but they love and reverance them all.

The Day of Judgment takes no small part in their creed, their Heaven is a beautiful garden of delight, and their hell is a very hot place where men are used as fuel.

Moslems believe that God's will is inevitable before any event transpires but to us God's will is secret until He reveals it.

During the year the Moslem has one lunar month of fasting which we believe was copied from our Lent. Their fasting lasts from sunrise to sunset, and at night they feast.

If we were to go to Arabia we would find no hotels but hospitality is a religious practice in every home.

Mohammedanism is the shortest and most oft repeated creed in the world. Their prayer, "There is no God but God; Mohammed is the Apostle", is repeated five times daily. To us their prayer seems but vain repetition and wrong positions render their prayer valueless.

The Koran and other books show us that Mohammed had a correct idea of some of the attributes to God but very false conceptions of many others. Missionary work seems to be our only way of correcting these false conceptions.

Mr. Maycock sang the solo, "Gentle Shepherd" which was enjoyed by all.

Several hymns were sung and the meeting closed by repeating the Mizpah Benediction.

The safe way to assure spick and span Healthful Cleanliness is to use Old Dutch. Its unequalled quality makes it the sure and safe thing to use on porcelain and enamel surfaces.

Made in Canada

The Luxury Soap of the World

SINCE Sedans were still in use; Beauty still crowned with powdered wig—each generation has known the exquisite purity of Yardley's Old English Lavender Soap—has felt the gentle refining touch of its soothing mellow lather—has delighted in the lingering breath of its Lavender perfume.

By Appointment

Box of 3 large cakes $1 at all best druggists and department stores

YARDLEY, 8, New Bond St., London, Eng.

CANADA: 338-360 Adelaide St., W., Toronto 1, Ont. U.S.A.: 11 Madison Square, New York, N.Y.

Yardley's Old English Lavender Soap

The Peterboro Examiner

New Universities Dictionary COUPON

How To Get It

For the Mere Nominal Cost of Manufacture and Distribution

3 COUPONS AND 98c

secure this NEW authentic Dictionary, bound in black seal grain, illustrated with full pages in color.

¶ Present or mail to this paper three Coupons with ninety-eight cents to cover cost of handling, packing, clerk hire, etc.

MAIL ORDERS WILL BE FILLED — ADD 10 CENTS FOR POSTAGE

22 DICTIONARIES IN ONE

All Dictionaries published previous to this one are out of date

BOBBY THATCHER — The Stranger — By GEORGE STORM

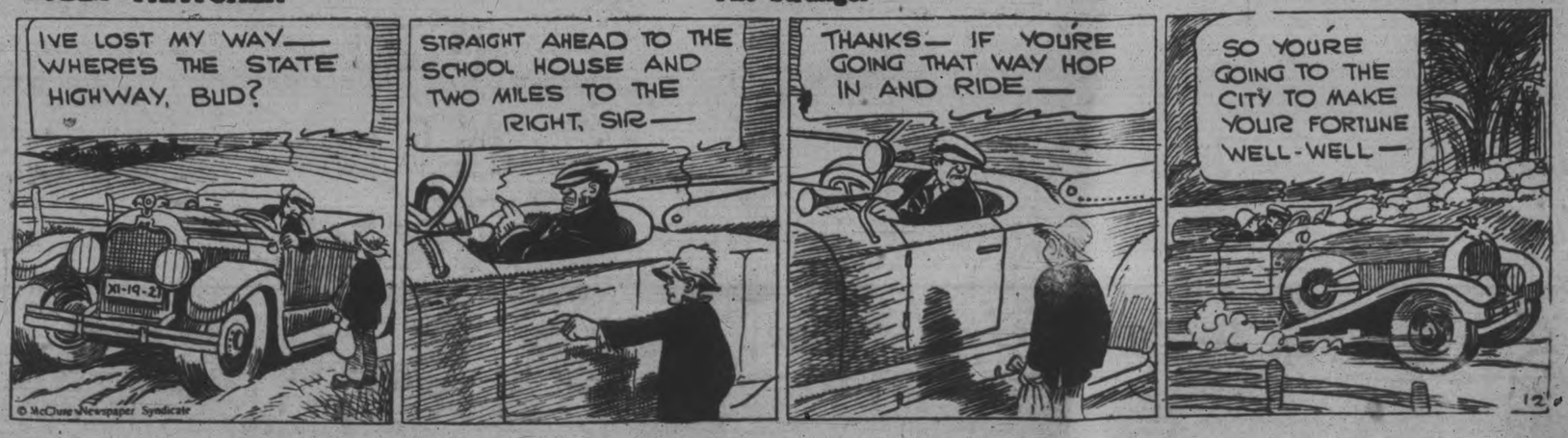

EVERY WOMAN SHOULD READ

HOW "FRUIT-A-TIVES" GAVE HER NEW LIFE

MRS. J. F. RUTKOWSKA.

"For several years I suffered with severe constipation and was a nervous wreck. I had great pain in my limbs, and such terrible headaches I thought I would go crazy. I had no appetite, could scarcely eat anything without stomach distress. After reading about 'Fruit-a-tives' I decided to try them. Before I had taken three boxes, I was entirely well. I sincerely think 'Fruit-a-tives' saved my life." —Mrs. J. F. Rutkowska, Tolstoi, Manitoba.

Indigestion, biliousness, headaches, nervousness, pains in the back and limbs are largely caused by allowing poisons to accumulate in the body. "Fruit-a-tives" is nature's remedy, made from intensified fresh fruit juices combined with tonics. "Fruit-a-tives" stimulates the bowels, liver and kidneys to normal action and brings about a condition of delightful health. Buy a box of "Fruit-a-tives", today. Enjoy life again. 25c and 50c, everywhere. 843

PREPARING FOR RELAYS

Marquette University has started preparations for their annual high school relay carnival to be staged May 7. Officials at the Wisconsin school hope to have a greater number of entries this year than they did last year when 500 athletes from 40 schools participated in their fourth annual carnival.

PUBLICITY USED TO MAKE CANADA KNOWN ABROAD

Only in Recent Year's Have Outsiders Known About Dominion.

SETTLERS SOUGHT

Propaganda Most Used Where Suitable Immigrants Can Be Secured.

(This is the fourth of a series of articles contributed by the Federal Department of Immigration and Colonization).

It is a matter of history that, at the signing of the Treaty of Versailles, in 1763, the British Government would have preferred the Island of Gaudeloupe to Canada. Guadeloupe produced sugar—Canada produced only furs!

This failure to appreciate the resources and possibilties of Canada has persisted, to an astonishing degree, even to the present day. It is only in recent years that the Canadian heritage has begun to be properly understood outside of the Dominion and, one might add, even within the boundaries of Canada itself. That a change is coming about is due, at least in part to the publicity activities of the Department of Immigration and Colonization.

The purpose of the advertising and other publicity activities of the Department is to make known in other lands the opportunities which Canada affords to new settlers, and to make available to the better classes of prospective immigrants reliable information about the Dominion. Although the publicity of the Department is directed mainly to those likely to become settlers on the farm lands of Canada, or to engage in farm or house hold labour, it of necessity embraces wider fields than these. Everything which brings Canada into favorable notice has a relation to the success of immigration activitiees.

The Department of Immigration and Colonization carries on publicity in those countries from which may be secured settlers of the type likely to succeed in Canada, and where such activities are regarded without disfavour by the national government. These conditions limit the field mainly to the British Isles and the United States of America. In some of the countries of North-western Europe a more favorable attitude toward Canadian publicity has recently been observed, but, generally speaking, these countries do not regard with favour any pronounced emigration activities by other lands.

The publicity work of the Department is carried on through a Publicity Branch at Ottawa; through the general organization of the Department in the British Isles and the United States, and to a lesser degree, through its organization in Europe.

The attitude of the Department with regard to its publicity is, that while Canada's attractions shall be vigorously presented, they must not be exagerated, and the statements in every instance must be such as can be supported by actual facts. The charges sometimes heard that Canadian publicity is too optimistic when run to their source invariably disclose that the publicity complained of was not issued by the Department of Immigratiton and Colonization.

The more important avenues of publicity utilized by the Department are: newspaper and farm journal advertising; the preparation and distribution of news and feature articles; the preparation and distribution of booklets and other literature; illustrated lectures; the placing of exhibits of Canadian products at agricultural fairs; the maintenance of attractive show windows at strategic points, and special visits to Canada of editorial parties.

Adevrtising is carried in periodicals circulating in farm communities in the British Isles and the United States. It is confined mainly to the late autumn and winter months, this being the season in which farmers are most receptive to this kind of appeal. Its object is to give information about and create an interest in Canada as a field of opportunity for the classes to which the appeal is directed. The advertising invites enquiries for more detailed information and these enquiries, when received by the Department either at headquarters or at any of its agencies, are answered by letters covering the subject in some detail and accompanied by appropriate literature. In the course of an ordinary year the Department distributes between a million and a half and two million copies of its publicatitons.

Other means of supplying information and creating interest are also employed. A news service to papers both in Great Britain and the United States results in the publication of a great amount of information about Canada, sometimes of a general nature, but usually bearing some relationship to the agricultural development of the country. Lectures, usually illustrated by stereopticon slides or motion pictures, are a direct and effective means of publicity. A plan which is somewhat extensively followed, and which brings very fruitful results, is the invitation of editors and journalists of recognized position to see Canada for themselves and publish their own impressions. It is a fact that the impressions published as a result of visits of these trained observers are usually much more optimistic concerning the opportunites to be found in Canada than anything contained in the Department's literature.

Exhibits depicting the growth, progress, and resources of Canada, with special emphasis upon the country's agricultural possibilitties, are an important feature of the work of making Canada known to other countries. These exhibits may vary in magnitude from splendid presentation of Canada at the Wembley Exhibition to a portable stand at some agricultural fair in the British Isles or the United States. They are also a means of bringing the public of other countries and, in the case of agricultural fairs, particularly the farming classes, into direct contact with representatives of the Department.

That, after all, is the objective of the Department's publicity—to excite an intelligent interest in Canada and to bring interested persons into direct contact with a representative of the Department. Whether that contact be established as the result of advertising or of news matter distributed through the Press, or of lectures or exhibitions or any other of the many forms of publicity, the first objective has been accomplished when the enquirer is placed in contact with the department al representative.

He then becomes the subject of personal attention and, if he proves to be of the type likely to become a successful settler every co-operation is extended in supplying him with detailed information and in facilitating the migration of himself, his family and his effects to the Dominion.

Stop! that Pain in the Back

It is a Warning of Kidney Trouble

NOW—before you suffer another minute—take Gin Pills. Don't let your kidneys go from bad to worse—they will cause you untold agony.

If you suffer from backaches, pains in the side and joints, or swollen hands and ankles, you have the symptoms of kidney trouble. Brick dust deposits in the urine, painful, scanty or too frequent urination are also danger signals of kidney and bladder derangements. You need Gin Pills.

Your kidneys simply *must* be kept in good condition, because they must work day in and day out to filter out the impurities from your blood. When they fail to perform their duties, poisons collect in the system and very serious ailments are bound to follow.

Take Gin Pills today. They give instant relief and banish the trouble because they go right to the source. They heal and soothe the inflamed organs, gently strengthening and restoring them to normal activity and good health.

Try a box of Gin Pills today—50c at all druggists.

National Drug and Chemical Company of Canada, Limited, Toronto, Canada.

120

"The Finest Stock in the District!"

THIS farmer realizes that better live stock means a bigger bank account, and raises his stock from pure-bred sires only.

His milk cheque is larger—his cattle fetch better prices—his farm is pointed out to visitors—he is a power in the community.

Ask for our Milk Weight Book for keeping track of your daily shipments.

The Royal Bank of Canada

Peterborough Branch • V. Eastwood, Manager

P632

BOYD BECOMES CHIEF AT GALT

Former Member of Peterborough Police Force Obtains Position.

EXPERIENCED MAN.

Daniel T. Boyd, sergeant of the Belleville police force since the 3rd of January, 1921, and formerly of the Peterborough police force, has been appointed Chief Constable of the city of Galt, the appointment to take effect the first of May. To-day the genial sergeant is receiving the congratulations of his many friends on his advancement.

He was notified of his appointment by letter to-day by the secretary of the police commission of Galt. The board met on the 23rd of March, the sergeant appearing on that date before them to present his qualifications. The board then adjourned until yesterday when the appointment was finally decided. There were forty applications for the position sent into the Galt Police Commission and Sergt. Boyd's record stood out in so favorable a light that he was the unanimous choice.

Sergt. Boyd was born in Brantford in 1889, and lived in that section for some years. On March 14th ,1910, he was appointed to the Hamilton police force and in May of the next year was married to Miss Edna Pollock of Milton. Incidentally the union has been blessed with three happy children, two girls and one boy Jean is attending High School in this city and Dorothy and William are bright students of the public school.

Record of Police Work.

In June, of 1911, Sergt. Boyd accepted a position on the Regina, Sask., force and continued there for four years. The last year was spent in the detective department of the force and he was mentioned prominently at the time of lawlessness of the Bullard gang of safe blowers and yeggmen. He was instrumental in running this gang to earth but only after a pitched gun fight in which a number of police were wounded.

Retiring from the force for three years Sergt. Boyd then accepted a call to Peterborough in June, 1918. In the Lift Lock City he made many friends and was well liked by the members of the force and the citizens. Some very fine criminal work was done by this constable in Peterborough and his worth was mentioned on several occasions by the chief constable.

When Chief Kidd was appointed as Chief Constable of this city he was a member of the Peterborough force also, and soon afterwards Sergt. Boyd was added to this force as a sergeant.

His worth on this force has been recognized. Always likeable and with a kindly smile for all he has made many friends and his loss will be keenly felt here. Sergt. Boyd and his wife, while residents of this city have been socially prominent and fraternally the officer was well known.

The Galt force is composed of one sergeant and five constables and the position was made vacant by the death of James Gorman, who was chief there for many years.—Belleville Ontario.

THINK DRIVER KILLED BY TRAIN

Owners of Wrecked Speeder Sure Body Was Swept Away By River.

SAULT STE. MARIE, Ont., April 1. — Some employees of the Algoma Central Railway are confident that the Forestry branch speeder which was hurled from the Montreal River bridge, 235 feet into the cataract below by an A.C.R. train a few days ago, was occupied, and the driver's body was carried away in the swift current. They claim that one of the sectionmen at Mekatina, has not been seen since the accident. The speeder was left at Mekatina in charge of one of the A.C.R. employes when the patrols were called in last fall. The man was told that he could use it but had never exercised that privilege.

The speeder was struck by an A. C.R. freight train on the Montreal River bridge at 2 o'clock in the morning and was completely demolished portions of it falling into the gorge below and other parts of it into the cataract itself, then in spring flood.

CUSTOMS RETURNS ARE MUCH HIGHER

Best Year Since War Indicated By Figures Just Issued.

The Customs returns at the Port of Peterborough for the year which closed the end of March shows that this port had the best year since the war. The total receipts were $1,451,193.20 or an increase of $453,255.53 over 1925 and $335,464.29 greater than the previous record year of 1923. Every month in 1926 was ahead of the corresponding month in 1925. The returns for March 1927 were $95,980, an increase of $4,655.05 over March 1926.

MARMORA NEWS.

MARMORA, March 31.—Mr. R. R. Parker, who has taken a position at Walkerville, left Deloro on Tuesday.

The family of Mr. Sam Skinner expect to move to Port Colborne this week.

Mr. Tom Broadworth of Niagara Falls is renewing acquaintances in town.

Mr. Arthur Burns left on Tuesday to take up a position on the S.S. Mornington, sailing from Port

Canadian Pacific

World's Greatest Travel System

SAILINGS

FROM SAINT JOHN

To Liverpool

Apr. 2 .....Montrose
Apr. 8 .....Montcalm
Apr. 15 .....Minnedosa

To Cherbourg-Southampton-Antwerp

Apr. 15 .....Montnairn

To Antwerp

Mar. 29 .....Montreal
Apr. 7 .....Marburn

To Glasgow

Mar. 21 .....Melita
Apr. 13 .....Metagama

To London

Apr. 21 .....Marloch

FROM NEW YORK

To Cherbourg-Southampton-Antwerp

Mar. 31 .....Montroyal

To Cherbourg-Southampton

Apr. 15..Empress of Scotland

*Via Belfast. xVia Greencock.

ASK ABOUT TOURIST THIRD CABIN TO EUROPE

Apply to Local Agents, J. E. PARKER Gen. Agent Pass. Dept., C.P.R. Bldg., Toronto. Adelaide 2103

Wanted:

Local Financial Representative

Representative for Lindsay, Peterborough and District for old established financial company dealing in high-grade securities. Head Office will give every possible co-operation. Our representatives in other territories are making from $3,000 per year upward.

Write giving particulars of present and past occupations to Box 652, Peterborough Examiner. 2d-2-5-652

Expert Painting

And Paper Hanging

Let FINNIE do your House Decorating—Painting in durable colors with artistic skill; Wall Paper hung expertly.

Prices reasonable.

S. FINNIE, Phone 2283J

NOTICE!

MELOTTE

SEPARATOR OWNERS

OUR MELOTTE EXPERTS WILL BE AT

Drummond & Hall's Store

PETERBOROUGH, on

Wednesday, April 6th, 1927

To service MELOTTES and give Demonstration. If your MELOTTE needs adjustment, be sure to bring it in so that it may be put in good shape for the coming season.

DON'T FORGET THE DAY

R. A. LISTER & Co. (Canada) Limited

TORONTO, - ONTARIO

THE DOUGLAS FIR.

The Douglas fir (Pseudotsuga taxifolia) of British Columbia and the Pacific Coast, often erroneously called "Oregon pine," is the only representative of its genus in Canada. It probably yields more lumber annually than any other single species in America. The tree in Canada is not found east of the Rocky Mountains, the greater part of the lumber being produced in the coast region of British Columbia. This is Canada's largest tree, and from it larger structural timbers can be produced than from any other tree in America. It is used chiefly for structural purposes, but on account of its attractive appearance it is also used for interior finish. The wood is also important in Canada as a material for railway ties and mining timbers. It is noted chiefly for its strength and durability, and the large dimensions in which it can be obtained.

CONGO TO HAVE AVIATION.

Commercial aviation has just invaded the Belgian Congo and is giving transportation speedier than ever dreamed of by residents there. A company which has secured the exclusive franchise for operation of civil aviation lines has established regular aerial service between Boma and Elisabethville, covering the 1,289 miles in two days instead of in 50 by any other method. Flights are made every eght days to connect with mail steamers from Belgium. Hydroplane boats will provide transportation between the small towns and settlements along rivers.

College girls have better weight, strength, and height than the averages of girls employed in factories, according to recent measurements.

NASH

Leads the World in Motor Car Value

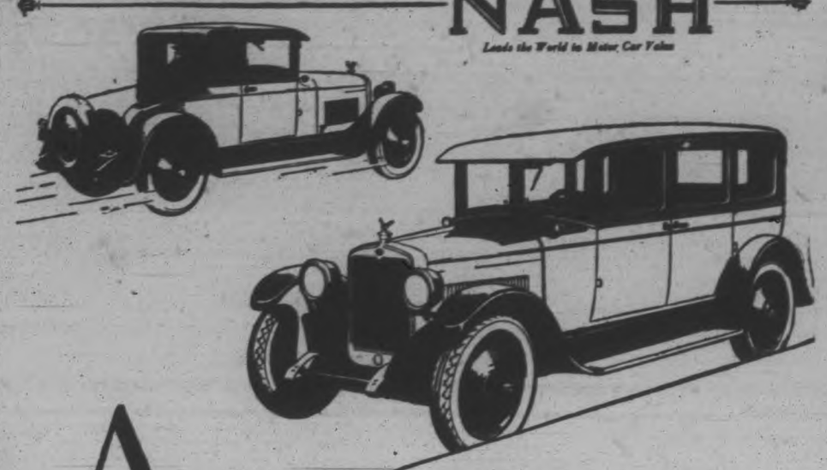

Add $50 or $60 to the down payment on a Four —and get a Nash

Nash 6-cylinder, 7-bearing performance costs little, *if any*, more than 4-cylinder performance.

You can buy a Nash Light Six enclosed car at an amazingly low price for a car like this—a quality car in every way.

For besides the exceptional smoothness of Nash 6-cylinder, 7-bearing performance, the Nash Light Six has every worth-while feature of modern motoring:

Full force-feed lubrication; Nash mechanical 4-wheel brakes, with front wheel brakes totally enclosed. Double-beam headlights; Automatic windshield cleaner; Rear-view mirror; Gasoline gauge on instrument board.

5 Budd-Michelin steel disc wheels; Alemite chassis lubrication, instead of old-fashioned grease cups.

Air cleaner and oil filter to seal the engine; steering gear especially engineered for balloon tires.

And, in closed car bodies, genuine hardwood frames with rounded rear roofs like the costliest custom cars.

You can buy this car for about the same price as one of the higher priced fours. At the most, you'll only need to add $50 or $60 to your first payment.

DAWSON & JOHNSTON

Phone 2123 - Corner George and McDonnel Sts.

GRAFTON'S ESSAY CONTEST

Open to Pupils of the City and County Schools, on this Diamond Jubilee Year of Confederation.

The following prizes will be Donated by Grafton & Co., Ltd., on or about July 1st, for the best Essay on the—

"DIAMOND JUBILEE OF CONFEDERATION"

1. Open to Collegiate Institutes, High Schools Continuation Schools and Fifth Form Pupils of the Public and Separate Schools of the City and County of Peterborough, or in a radius of 20 miles from the City of Peterborough.

PRIZES:

1. **Gold Wrist Watch**
2. **Silver Wrist Watch**

Not more than four essays may be sent from each school. Essays must be endorsed by the teacher of the pupil, as their bona-fide work. Essays to be not more than 500 words.

2. Open to Public and Separate Schools of the city and county of Peterborough, or in a radius of 20 miles from the City of Peterborough.

GIRLS' PRIZES:

1. **Gold Wrist Watch**
2. **Gold Fountain Pen**

BOYS' PRIZES:

1. **Gold Wrist Watch**
2. **Gold Fountain Pen**

Not more than two essays may be sent from each school. Essays to be not more than five hundred words, and must be endorsed by the teacher as the bona-fide work of the pupil.

Address essays to Grafton Contest Manager, Chamber of Commerce, Peterborough, not later than June 10th, 1927.

A Committee, not belonging to the Student Body, will act as Judges. These prizes will be presented by the Committee who has charge of the Confederation Programme on July 1st.

Watch for Prizes on exhibition in Show Windows of the Grafton Store, Manufacturers of High-Grade Clothing for Men and Boys, Peterborough

CONTRACT BRIDGE

By ROBERT F. FOSTER.

Contract is a game for four persons, two being partners against the two others. Two packs of 52 cards each, with distinctive backs are considered necessary, the still pack being used to mark the position of the next deal. The cards rank from the A K Q down to the 3 and 2 for all purposes. The suits rank in the order of spades, hearts, diamonds and clubs, spades being the highest. No-trumps outranks all suits.

If there is a trump suit, the five highest cards in that suit are called "honors" and there is a bonus for holding four or more in one hand. In no-trumpers, the four aces are the only honors.

If more than four candidates offer for play, those who shall have the preference are decided by drawing from a full pack of 52 cards, spread face down. A player exposing more than one card must draw again. A table is considered complete with six players.

The two who draw the highest cards are partners, and the higher of the two has the choice of seats and cards, his partner sitting opposite him. The next highest has the choice of the remaining seats. These four play a rubber, at the end of which if there are more than four players belonging to the table, those who have just played draw cards to decide the outgoers, the lowest cards drawn retiring in favor of those waiting to play.

There can be no ties in drawing cards, because if the denomination is the same, the rank of the suits decides it.

The player who wins the deal takes a thoroughly shuffled pack and presents it to the player on his right to be cut. At least four cards must be left in each packet, and the dealer must complete the cut. He then distributes the cards face down, one at a time, beginning on his left, until each player has thirteen. No trump is turned.

While one partner is dealing, the other is shuffling the still pack ready for the next deal. This he places at his right. The next dealer then passes it over to be cut, without any further shuffling.

A misdeal does not lose the deal. If a player deals with the wrong pack, or out of turn, he must be stopped before the last card is dealt or the deal stands good, and the packs, if changed, must so remain. The deal passes to the left, either at the end of the play, or when all four pass without a bid.

The object of the game is to get the privilege of playing the hand with a certain suit for the trump, or at no-trump, which carries with it the right to play with the exposed dummy as the partner. This privilege is bid for, the dealer always having the first say. He can bid any number of tricks from one to seven in any suit, or at no-trump, or he may pass without a bid. The next player in turn to the left then has the opportunity to bid higher, if a bid has been made, or to pass, or double.

In order to overcall a previous bid a player must name an equal number of tricks in a higher ranking suit, or a greater number in a lower ranking suit. For example: If the dealer bids a club the next player in turn to the left may bid one in anything except clubs, or he may say two clubs. But if the dealer starts with one spade, the next player will have to bid one no-trump, or two in some suit.

There is no limit to the number of times a player may overcall a previous bid, up to seven tricks, even if made by his own partner, but no player can increase or change his own bid until it is overcalled, or doubled, by some other player. No player can double his partner, but he may redouble an adversary. Players frequently deliberately overbid their hands to prevent the other side from going game, as no one can score toward game but the highest bidders.

If a player's bid is not enough to overcall the previous bid he may correct himself without penalty by making the number of tricks sufficient in that suit, provided he does so before attention is called to the error. The suit can not be changed, and a pass or double can not be changed.

If the player on the left of the insufficient bid passes, doubles, or makes a bid, before correcting the error, that accepts the insufficient bid as regular. But if attention is called to it before it is corrected, the player may then correct it in any way he pleases; by more tricks, or by changing the suit, or both; but his partner is barred from any further bidding during that deal.

There are thirteen tricks to be played for in every hand, and the seventh won by bidder's side is known as the "odd" trick, the first six won by that side having no scoring value, and being known as the "book." A bid of one means to win seven tricks. A bid of two to win eight tricks, or two over the book, and so on.

When three players in turn pass the last bid or double, that ends it, and the player who first named the suit, or no-trump, becomes the "declarer" and his partner the "dummy." Suppose A-B play against Y-Z, and that Z deals and bids a heart, A a spade, Y and B passing. Z now bids two clubs, A passes and Y bids two hearts, which holds. Although Z shifted from the hearts, he is the player who first named that suit and therefore becomes the declarer. Again, suppose Z bids a heart, A passes and Y shifts to spades. B and Z pass. A actually had a better heart hand than his adversary, Z, and now bids two hearts. If this holds, A is the declarer, in spite of the fact that his adversary first bid that suit.

If the declarer, with dummy as his partner, can make good his bid, which is called the "contract," by winning as many tricks as he bid, or more, he scores their full value "below the line" on the score-pad, where the points count toward game. Any tricks over his contract that he wins are scored "above the line" in the honor column, where nothing counts toward winning games, although those points all help to increase the ultimate value of the rubber. These over-tricks are scored at various values according to their number, as will be explained later.

As soon as either side reaches 30 points or more below the line, whether they make it all in one hand or in two or three, a line is drawn under it to show a game won, and both sides start the next game from zero, as no score can be carried over from one game to the next. The side that first wins two games wins the rubber.

Doubling does not affect the value of the tricks in bidding, and two spades will still overcall two hearts, doubled or redoubled; but the values are increased in the scoring. If a player in his proper turn doubles the last bid made by an adversary, that means the tricks shall have double value if the contract is fulfilled, or the penalties be doubled if it fails. Either the declarer or his partner in their proper turn may redouble if they wish to, which makes the tricks four times their normal value, but there the doubling ends. Doubling is the same as any other declaration, and reopens the bidding for following players. Doubling does not affect the scores for honors held.

The partners who make the winning bid are known as declarer and dummy. The player to the left of the declarer leads any card he pleases for the first trick, and dummy at once lays down his thirteen cards, face up and sorted into suits, the trumps, if any, on his right. Dummy takes no part whatever in the play, except to ask a player who renounces to a suit if he has none of it. The declarer plays the dummy's cards to suit himself.

Each player in turn to the left must follow suit if able to do so; if not, he may trump or discard at pleasure. The highest card played, if of the suit led, wins the trick, but trumps win all other suits. The four cards played constitute a trick, and the winner of each trick leads for the next, any card he pleases.

The declarer gathers all the tricks won by his side and keeps them separate, so that they may be easily counted. Either adversary may gather the tricks for that side. As soon as the declarer has won six tricks, which constitute his "book," it is usual to push them together, as all tricks over that count toward fulfilling his contract.

Should any player renounce to a lead when able to follow suit, he may correct the error if he does so before either he or his partner has led or played to the next trick, not otherwise. If the player in error is an adversary of the declarer, he may be called upon to correct the error by playing his highest or his lowest of the suit, or to leave the card played in error on the table face up, as liable to be "called." That is, the declarer may demand that it be played to any future trick in which it does not constitute a revoke.

The partner of a player who renounces should never fail to ask him if he has none of that suit, because if the renounce is not corrected in time it becomes a revoke. The penalty for a first revoke is two tricks, for any further revokes by the same side, one trick each. These tricks are taken from the side in error at the end of the hand and given to their opponents. The tricks are then counted and scored by either side exactly as if no revoke had occurred. If the side in error has not tricks enough to pay, the other side scores a grand slam. Dummy can not be penalized for revokes under any circumstances, his hand being exposed.

Next Article—Scoring.

Got Relief From Dyspepsia

Mrs. Clarence Sealy, Bathurst, N.B. writes:—"I suffered a long time from dyspepsia. I used tablets and medicines of all kinds, but got no relief until I started using

BURDOCK BLOOD BITTERS

After taking two bottles I can gladly say that I became much better, and can now eat most any kind of food without having to suffer for it after."

For the past 43 years B.B.B. has been put up only by The T. Milburn Co., Limited, Toronto, Ont.

DOCTORS ADVICE TO THE SICK

Wash Away All Poisons in Stomach, Liver, Kidney and Bowels Before Breakfast

To feel your best day in and day out, no more headaches, indigestion, gas on stomach, bilious attacks, rheumatism, kidney pains, bad breath, you must bathe your self inside. Start today by taking one Tanol Calomel tablet before meals or two at bedtime, then next morning drink a glass or two of hot water to wash from the stomach, liver, kidney and bowels all the previous day's waste, poison and toxins before more food is taken in. Get a few Tanol tablets from F. C. Weber, Charlotte street, Peterborough. They are harmless to take, do not nauseate, no bad after effects, no salts or seidlitz next morning, like ordinary calomel. Then you can eat better, sleep better, work better, think better and look better.

m-t-s.

FAMILY ATTENDS KING FERDINAND

Rumanian Monarch's Condition Reported To Be Serious.

DOCTORS HOPEFUL.

BUCHAREST, Roumania, April 2 (Canadian Press).—The condition of King Ferdinand was unchanged this morning. Attending physicians were inclined to be optimistic despite the King's grave condition. Queen Marie of Jugo Slavia, his favorite daughter, arrived just before midnight. She was met by her mother, Queen Marie, and taken to her father's bedside. King Alexander of Jugo Slavia has also come to King Ferdinand's side. At Belgrade reports were that King Ferdinand's condition was worse, bronchial pneumonia having set in after an attack of influenza, according to reports there.

SO SHORT OF BREATH SHE COULD HARDLY DO HER HOUSEWORK

Mrs. Nelson Moore, Milford, Ont, writes:—"I had heart and nerve trouble, and became so short of breath I could hardly do my housework, and was so nervous every little sound I heard felt like a shock to me.

A friend of mine recommended

MILBURN'S HEART NERVE PILLS

so highly I got a box of them and they did me so much good I got the second box, and now I am feeling like a different woman."

Heart and Nerve Pills are 50c. a box at all druggists or dealers, or mailed direct on receipt of price by The T. Milburn Co., Limited, Toronto, Ont.

Day-Fan RADIO

A YEAR AHEAD

COAL

Egg	$15.50
Stove	$15.75
Nut	$15.75
Pea	$13.00

SOLVAY COKE

Nut size	$13.00
Pea size	$12.00

WOOD
Body Hardwood
Hard Slabs
(Cut to your order)

Phone 209

H. B. TAYLOR & SON

Y.M.C.A. PLAYS IMPORTANT PART IN LIVES OF BOYS AND YOUNG MEN

Has Progressed From Small Beginnings To Present Splendid Status.

DOES GOOD WORK.

Fine Staff Has Good Equipment To Carry Out Many Activities.

Growing more vigorous with age the Peterborough Young Men's Christian Association has now reached the stage where it is part and parcel of the life of the average man and boy in this city.

Peterborough, in the first place was exceptionally fortunate, in that when other cities with buildings anywhere as good as the structure occupied by the local "Y" have been forced to pay an amount between $150,000 and $200,000, though the generosity of Mrs. Charlotte Nicholls and others who left legacies the present building was erected in 1896. Prior to this date, the "Y" had been functioning in rooms over stores, and was a very miniature organization indeed. Progress has been the watchword since and it is the proud boast of the local branch that in the matter of programmes and policies they are second to none in the country. Another feature is the remarkably low overhead with which it is operated, it ranking among the foremost when compared with other buildings of equal size. Over 70 per cent of the expense entailed is met from revenue derived from membership fees, dormitories, physical and other departments.

The membership is divided into a number of different grades, namely, sustaining, business men, seniors, young men from 17-20, social, rural, intermediates from 15-17, juniors, 12-15, beginners from 10-12.

The estimated cost of membership for every member figures out at $15 a year. The difference between this amount and the actual fee charged is met from revenue derived on dormitories and from funds raised in the annual campaign.

The usual age for beginners is 10 years and a boy entering then is placed in a weekly gymnasium class and swimming period. He is taught marching, proper posture, team play by means of group games, every activity being suitable for boys of that age. He passes from the beginners' to the junior class, and is introduced to the apparatus for the first time. As he passes through the different grades his work gradually becomes more advanced until he is finally an expert gymnast.

The business men's class is designed for those men who need a certain amount of recreation in order that they may recuperate spent energy. In this class the work is really play as the apparatus is not used, the whole idea being to obtain helpful and pleasant exercise.

Social Memberships.

The social membership includes reading-room privileges, a supply of the latest high-class periodicals always being at hand, games of various kinds, billiards and bowling. Here, billiards can be played under good wholesome surroundings not usually associated with the game. The bowling alleys prove a most popular feature during the winter, being crowded every night, and from the outlook it is estimated that their popularity will, if anything, become still greater.

The swimming tank, despite the fact that it lacks a filter and is equipped with an antiquated heating system, is another popular spot. It is expected that swimming classes will be inaugurated during the spring.

Among other activities is a Friday night supper club, providing social entertainment in addition to enabling topics of an inspirational nature to be discussed at its sessions.

Another club introduced last year was the Y's men's club, a branch of the international organization of that name. It functions somewhat after the manner of the service club and has already proved an asset to the local branch, its activities resulting in an increased membership.

Religious Training.

True to the name of the organization religious teaching is a feature, being given to the boys from the time of entering in such a way that it becomes as natural as entering a gym class. Older boys have discussion groups under competent teachers and a special series of talks for young men is conducted during the winter months in what is known as the Sunday evening supper hour. Joseph Wearing, city solicitor, was responsible for this section.

Moving pictures are shown to the boys every other week and mainly educational in nature, being supplied by the Ontario Government. Thus does the boy become acquainted with his own province and finds himself with a knowledge above the ordinary of its activities and resources.

First-aid classes are also conducted by Dr. H. M. Yelland and F. G. McNeely.

The Building Itself.

Upon entering the building, the visitor finds himself in a large room which is well supplied with comfortable lounges, a ping-pong table, and a piano. On one side is the reading-room where peace and quietness reigns, it being closed off from the main room by means of doors. A particularly attractive fireplace greets the eye, and one can well imagine the yarns that have been spun in front of its cheerful glow during the long winter months. Placed directly over the mantle is a bronze tablet, erected to the memory of Mrs. Charlotte Nicholls, through whose generosity the building was made possible. Another large bronze tablet adorns the wall, a mute but dignified testimony to the gallantry of fifty-five men who were active members at the time of enlistment, who laid down their lives for Canada during the Great War. On the same floor, situated at the rear of the building, is the gymnasium, fitted with all kinds of apparatus and of ample space for the numerous indoor games that are on the curriculum. Downstairs you find two regulation bowling alleys, billiard tables, the swimming pool and the locker rooms. On the upper floors are twenty-five dormitories and a dining-room. On the top floor of all is a hand-ball court in first-class shape which is in constant use by devotees of that game.

Tennis enthusiasts can also make use of the courts which are situated on the lot adjoining the building.

The Staff.

The staff of the association is composed entirely of men who gained their first experience in this city, although some of them have held positions in other Y's, they have come back to their old love.

G. H. Roper, general secretary, started to work in the Peterborough "Y" in 1905, acting as boys' physical director for one year. He left for Toronto where he spent three years as director of the All Saints boys' club. From there he went to Brantford where he spent six years, and he is now concluding his twelfth year in this city. He received his training at the West End "Y," Toronto, and at the "Y" training school at Couchiching.

Douglas A. Loomis, physical director, received his training at the local "Y." He left for St. Catharines, where he remained until he joined the Canadian Expeditionary Force. He returned to Peterborough and enlisted with the 93rd Battalion, later serving in France with the 4th Battalion. On his return from overseas, he was appointed physical director here.

F. G. McNeely, boys' secretary, received his early training here. Upon his return from overseas, he was appointed boys' secretary.

The Summer Camp.

Perhaps the greatest feature of the Y's summer work is the annual camp which has taken place annually for the past twenty-five years. In former years it usually lasted two weeks, but last year, through the co-operation of the Rotary club, the camp was kept open all summer with gratifying results.

The executive is composed of the following gentlemen, who are all leading executives and professional men in the city: President, G. A. Gillespie; T. Barrie; 1st vice-president, G. A. Macdonald; treasurer, J. J. Turner; recording secretary, R. L. Dobbin; W. R. Breyfogle, E. B. Fowler, J. Hamilton, B. D. Hall, V. Eastwood, J. E. Smith, J. Wearing; 2nd vice-president, W. A. Richardson; J. F. H. Wallace, P. P. Westbye, J. R. Marshall, Dr. J. J. Craig, J. H. Vernor.

WEDDING BELLS.

BALL—LARMER.

MILLBROOK, April 2.—A quiet but very pretty wedding took place at high noon in Grace Presbyterian Church on Thursday, March 31, when Florence Effeline, eldest daughter of Mr. and Mrs. I. W. Larmer, "Shady Nook Farm," Seventh Line, Cavan, became the bride of Melville Whitfield Ball, eldest son of Mrs. Herbert Ball, Fallis Line, the Rev. John Riddle performing the ceremony.

The bride, who was given away by her father, entered the church to the strains of Mendelssohn's wedding march, played by Miss Myrtle Russell, organist of the church. She wore a becoming French dress of powder blue georgette crepe, daintily trimmed with insets of fine lace medallions, and silk embroidery in floral design; her coat was of navy blue poiret twill, with squirrel collar, and her black picture hat had tiny silk flowers in shades of sand, stockings and gloves of a matching shade, with black patent leather shoes completing the costume. An arm bouquet of Ophelia roses was carried, and the groom's gift, a white gold wrist watch, was also worn.

The young couple were unattended, Miss Thelma Ball and Mr. R. L. Fallis witnessing the signing of the register. The altar of the church was banked with flowers for the ceremony.

Mr. and Mrs. Ball left immediately by motor for Port Hope, the wedding breakfast being at the Queen's Hotel, and later in the afternoon went on to Toronto and points west.

Upon their return they will reside on the Hugh Kennedy homestead south of the village.

A large number of beautiful wedding gifts attested the high esteem in which the bride and groom are held by a wide circle of relatives and friends.

In Jasper National Park, Alberta, there are about 640 miles of standard trails by which tourists may visit the outlying scenic attractions.

DUNLOP RUBBER GOODS

DUNLOP TIRE & RUBBER GOODS CO., LIMITED

Cook's Regulating Compound

A safe, reliable regulating medicine. Sold in three degrees of strength—No. 1, $1; No. 2, $3; No. 3, $5 per box. Sold by all druggists, or sent prepaid on receipt of price. Free pamphlet. Address: THE COOK MEDICINE CO., TORONTO, ONT. (Formerly Windsor)

60 089 018364

60 Miles Plus

7-bearing crankshaft—hydraulic 4-wheel brakes

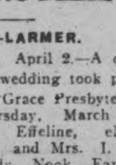

No wonder people have singled out the *six-cylinder Chrysler "60"* as the outstanding value in its field—a preference reflected in Chrysler's rise from 27th to 4th place.

Six-cylinder motor, seven-bearing crankshaft, impulse neutralizer, oil-filter, air-cleaner, 4-wheel hydraulic brakes, full pressure lubrication, manifold heat control and road levelizers, front and rear—these are some of the outstanding features which make sixty miles an hour—more if you wish—always smooth, effortless, easeful in the Chrysler "60".

Chrysler "60" prices—Touring car, $1520; Coupe, $1590; Roadster, $1620; Coach, $1685; Coupe (with rumble seat), $1820; Sedan, $1820.

Prices are for delivery in Peterborough taxes fully paid and include front and rear bumpers, spare tire and cover and tank full of gasoline

811

CHRYSLER "60"

The Canadian-Built Chrysler for Canadians

$1635

f. o. b. Windsor, Ontario

GILLESPIE GARAGE

'PHONE 950 378 AYLMER ST. PETERBORO

DEALERS—W. E. Ball, Millbrook. W. S. Wiggins, Campbellford. Nelson Wellman, Norwood.

Milk Is Nature's Nourishment

Make Sure You Receive It Fully Protected

Milk offers splendid health-building qualities, to you and to your family, but it must come to you **absolutely protected.**

With this end in view, the milk from the Peterborough Milk Products comes to your home **protected** to the fullest extent known to modern science.

Our dairy building is recognized as one of the most modernly equipped and scientifically operated in the Dominion.

Every drop of our milk and cream is absolutely protected by the safe and sane process of **Pasteurization,** which effectually destroys every vestige of infection or disease germs.

Have protected milk in your home. Absolutely sweet, safe and clean, and avoid the germ dangers that lurk in unpasteurized milk. Phone our office and your service will begin to-morrow.

Pasteurized Milk
Pasteurized Cream
Pasteurized Butter
Pasteurized Ice Cream

Peterboro Milk Products Ltd,
Phone 1900 Peterboro, Ont.

EPIDEMIC NOW UNDER CONTROL

Latest Reports Indicate That Peak Has Been Reached.

TRACE SOURCE.

MONTREAL, April 2. Canadian Press.—Confidence that the typhoid fever epidemic, which has raged in Montreal for nearly a month, has been definitely controlled, was expressed last evening when the figures showing the total number of victims seized since March 4 were announced. These stood last evening at 1770.

The diminution in admissions to hospitals indicate that the peak of the epidemic has now been passed, and that the ravages of the malady are being restricted.

The authorities at the city hall declared yesterday that they had definitely traced the source of the epidemic and that it had its origin in infected milk. Steps have been taken to eradicate the disease at this source.

Medical men are still advising inoculations and thousands of citizens continue to take advantage of the free clinics that have been opened by various institutions.

VETERINARY.
DR. W. P. McELROY, Vet. Sur., office and residence, 190 Charlotte St. Charibond Bldg., Peterboro. Phone 1222J.

Telephone 730 When You Want Your
PIANO OR ORGAN TUNED
Player Pianos a Specialty
All Work Guaranteed
W. H. CUNNINGHAM
500 Weller Street

Junk! Junk !! Junk !!!
It will pay you to get our prices before disposing of your accumulations of scrap iron, metals, bags, etc. Store and Garages to let.
A. LOW & CO.
285 Bethune Street
Phone 607; Nights & Holidays 1027

Satisfaction
Yes, that is what you get in ordering from us your
COAL
COKE
WOOD
AT CURRENT PRICES
Coal and coke high in quality—2000 lbs. to the ton. Mixed Wood—Number one grade—cut to your order.
PETERBORO FUEL CO.
KELLY BROS.
Phone 270 and 362
134 AYLMER STREET

CHINA PAINTING
Mrs. Langley McCarthy Teaches Biscoffs' New and Beautiful Work in
CHINA PAINTING

HOME BUILDING
Call or phone for plans and estimates on Houses, Garages, etc. Insulated houses a specialty. Houses built on monthly payment plan.
A. B. CUNNINGHAM
331 Reid Street

Splendid Lily Plant Bears 14 Fine Flowers

A magnificent plant of a species of lily is owned by John Kerr, 434 Mark St. This plant, of a type that usually bears four of five flowers of a reddish hue, has at present fourteen perfect blooms, while two buds will open shortly. Mr. Kerr is very proud of his beautiful lily and will welcome any lover of flowers who desires to view the marvel. The plant has not been given any particular care, and is situated in one of the front windows of the house.

AUNT ISABELLA GOING TO COAST

Will Join Hastings and Tommy Walker For Journey To Los Angeles.

TORONTO, April 2. Canadian Press. — Miss Isabella Young, aunt of George Young, the Catalina Island swimming champion, left Toronto to-day for Chicago, where she will join Bill Hastings and Tommy Walker and their manager, Townsend Paul, for the remainder of their trip to Los Angeles. Hastings, the pal of Young, on his Catalina swimming venture, will train along with Walker in preparation for a big swim this coming summer.

Word "Boche" Forbidden In Cinemas In France

PARIS, April 2. United Press. —The Paris police have advised the motion picture house owners that the word "Boche" or "Square Head," no longer can be used to describe German characters in the films.

The regulation is aimed principally at the American films "Mare Nostrum" and "The Big Parade," in both of which the words occur. Theatre managers have been advised that their houses must close unless the objectionable word is eliminated from the films they are showing.

The word "Boche" came into general use after the war, and even was fond in some post-war dictionaries. It is an abbreviation for the German word "Alboche," meaning "Square Head."

WELLAND CANAL OPENING HELD UP

Two Temporary Bridges Have To Be Built Across Channels

NAVIGATION STARTS.

PORT COLBORNE, Ont., April 2. —Navigation on Welland Canal may not open until April 20, steamship officials fear. Construction operations have necessitated two temporary bridges over the canal at Port Colborne and Welland, and these will hold up the opening.

There is no ice to interfere with lake navigation and elevators expect the first steamers to arrive with American grain next winter. Vessels here expect to get away the fifteenth.

LOBLAW STORE OPENS SHORTLY

New Groceteria To Be Laid Out Like Other Stores.

SELF SERVICE.

The Loblaw Groceteria opens on Thursday afternoon, April 14, in their newly built and equipped store on Charlotte street. "Groceteria" is the principal of self-serve aplied to a grocery, just as "Cafeteria" is the principal of self-serve applied to a cafe.

Most people are familiar with the spick and span Loblaw stores in Toronto; the Peterborough store is exactly the same as those in Toronto and every store is standardized as to construction and interior arrangements, from the front door to the back. A customer coming from another city to Peterborough would go to precisely the same shelf for her wants. Each series of shelves are surmounted by a neat board upon which appears a list of goods in the shelves below.

There are many very striking features about the equipment; one of these is the refrigerating system in the basement. This is constructed by the Loblaw mechanics and carpenters under a Loblaw patent. It cools the adjacent store chamber for butter, cheese, bacon, lard and other provisions, and extends its sphere to the ingenious refrigerated counter upstairs in the store. This is a glass counter, open at the top, which has all the advantages of a shut-in refrigerator with the convenience of an open glass case. An attractive way of selling bacon is in vogue, the bacon being stacked in half pound and one pound quantities, each wrapped in a transparent wrapper.

The cake in the cake section is supplied by the Loblaw Bakery in Toronto, butter and cheese come from creameries directly under Loblaw supervision. Sugar and cereals are emptied into massive bins on the floor above the main store and run through a chute to a weighing department below.

The store is spotlessly white and equipped with the new electric lighting system called "Holophane," which is considered the most brilliant in Canada to-day.

With the exception of tone or two who are thoroughly acquainted with the Loblaw system, all local help will be employed.

The Loblaw system makes shopping easy without forgetting, and the Peterborough store is staking its reputation on every article accepted to sell. It is the purpose of the Loblaw store to prove worthy of every confidence.

UNION MINERS POST PICKETS

Guard All Non-Union Pits at Pittsburgh in Spite of Rain.

40,000 MEN IDLE.

PITTSBURGH, April 2 (Canadian Press).—The second day of the suspension of mining in the Pittsburgh region to-day found some 40,000 union miners idle in lack of a wage agreement with the operators. Union pickets were on duty at all the Pittsburgh Coal Company non-union mines this morning, despite the heavy rainfall. The Pittsburgh Terminal Coal Corporation, considered a union stronghold until yesterday, when it announced the decision to operate non-union, reported this morning that many of its 3,100 men visited the different mines last night and to-day, read the new wage scale offered by the company, and then departed.

Glorious Hair In 90 Days
Or Money Back

Women who wish to stimulate the growth of their hair should use Van Ess Liquid Scalp Massage. A glorious head of strong vigorous hair surely follows its consistent use, and consistent use is easy because Van Ess comes fitted with a patent rubber applicator that feeds the medicament directly to the roots of the hair. And the flexible nipples of the applicator bring a healthy circulation of blood to feed the hair roots. Buy your Van Ess on 90-day treatment plan. Money back if it fails.
Giles Drug Store, 382 George St.

It's a Long, Long Time!
But perhaps this advertiser didn't buy the magazine when it first made its appearance on the news stands 102 years ago.
Anyhow, he sold the volumes to a man who was delighted to get them.
BOOKS RARE OLD BOUND VOLumes of Chambers Journal from year 1867. One copy only New Century Magazine for year 1825. What offers?
THERE'S NOTHING TOO HARD FOR A WANT-AD TO DO

Willys Overland Sales & Service
Announcement of our opening in last night's paper was premature, as our stock has not all arrived. Watch for later announcement in a few days.
J. P. PULKINGHORN

Financial News and Views

Latest Comment on Grain and Industrial Markets | Closing Quotations on the Principal Active Stocks

Quotations Over Stobie, Forlong and Co. Wire.

NEW YORK STOCKS.

	High	Low	Close
Atchison Rl.	177		176¾
Amer. Can.			44¾
Amer. Loco.	109¾		..
Smelters.	143		142¾
Baldwin.	184⅛		180¾
Balt. and Ohio	114¾		113¾
Cast-Iron Pipe.	217		216½
Ches. and Ohio	165¾		162¾
Chrysler.	40⅝		..
Dodge Bros. A	19¾		..
Dupont De Nemours	219¼		213¾
Famous Players	107¾		..
Fleischmann	51⅛		50⅝
General Motors.	180¼		176¼
Hudson Motors.	68¼		67⅝
Int. Harvester.	157		..
Inter. Nickel	42		41
U.S. Ind. Alcohol.	73		72⅜
Coca-Cola.	194		..
Mack Truck	103		102¼
Marland Oil	46⅝		45¾
U. S. Rubber	60¼		..
Montgomery Ward	65		64⅜
White Motors	48¾		..
U.S. Steel	170		168¼
Yellow Cab.	27		26½
Bosch	14⅛		..

MINING STOCKS.
THE MINING MARKET

The Examiner is prepared to give a reliable service on mining stocks to its subscribers.

We have made arrangements to procure the latest news from a reliable field representative, and we will be glad to answer questions to the best of our ability through the financial columns of the Examiner by letter if desired.

Gold.

	Asked	Bid
Argonaut Gold	40	37
Baldwin.	2⅝	..
Barry Hollinger	39	37¾
Chaput Hughes	7¼	6
Columbus Kirk	2¾	..
Con. West Dome.	7¾	..
Dome.	.875	..
Goldale	24¼	..
Gold Hill	40	39
Hollinger	.2095	..
Kirkland Hunt.	15¼	..
Kirkland Lake.	87	86¼
Lake Shore.	.1825	1805
McIntyre	.2475	..
Night Hawk	5	4⅞
Porc. Crown	7	6
Premier	.215	..
S. Keora	15	..
Teck Hughes.	.658	650
Tough Oakes B	45¼	..
Vickers	36	..
Vipond Cons.	.148	..
W. Hargraves.	.1060	..

Silver.

Beaver	62	..
Capitol	25	..
Castle	97	..
Coniagas	.360	..
Crown Reserve.	8	7¼
Everett	3½	..
Keeley	.142	..
La Rose	9	..
McKinley-Dar.	12¼	..

Unlisted.

Amulet	98	86
Area.	27¼	26¼
Laval-Quebec	27	25
Noranda.	.2100	2075

CHICAGO WHEAT.

	High	Low	Close
May	.134¾	133⅞	..
July	.129¼	129	..
Sept.	.127⅞	127¼	..

CHICAGO RYE.

May	.103⅝	103	..
Sept.	96¼	..	..

CHICAGO CORN.

May	72⅜	72⅛	..
Sept.	80¼	..	..

CHICAGO OATS.

May	43⅞	43⅝	..
Sept.	43¾	..	..

WINNIPEG WHEAT.

May	.140⅜	140	..
July	.138	137¼	..
Oct.	.128	127¼	..

Mine Market Irregular; Price Movements Narrow

TORONTO, April 2 (Canadian Press).—The irregularity marked the trading on the Standard Mining Exchange to-dav. The volume of business was moderate and price movements in the main were narrow. Teck Hughes advanced two cents to 6.50. Lake Shore was a strong feature at 18.15, a gain of 5 cents. Keeley sold up one to 1.42. Area was active and firmer, gaining ½ to 27. Laval-Quebec showed strength and sold up 1½ to 27. Dome Mines declined 5 cents to 8.50. McIntyre was down seven to 24.70. Mining Corporation dropped four to 3.16, and Nipissing 5 cents to 7.60. Vipond was down five to 1.40. The unlisted section was stronger. Amulet advanced twelve to 98, and Noranda sold up 39 cents to 20.94.

Activity In Toronto In To-day's Short Session

TORONTO, April 2. — Canadian Press. - The market was strong and active during to-day's brief session on the Toronto stock exchange. Massey Harris and Brazilian Traction weer again the features of the trading. Massey-Harris common experienced considerable profit taking but remained firm at 128 1-2. The new stock weakened 3-4 to 31 1/2. Brazilian was in demand and firmed 1-2 to 134. Industrial alcohol sold up 12 to 26. Steel of Canada was an outstanding strong feature, advancing five points to a new high of 134. International Nickel was a soft spot and declined 1-8 to 41 3-4. Distillery stocks were active. Seagram gained 3-8 to 23 1-2 while G. and W. advanced 1-2 to 59 1-2.

Reports Of Crop Damage Result In Higher Prices

CHICAGO, April 2. — Canadian Press. — Reports of crop damage from high winds and bugs in Western Kansas tended to rally wheat to-day after initial declines. At first the market has been bearishly influenced by the fact that Liverpool quotations were almost altogether unresponsive to yesterday's advance here. Opening at 3-8c off to 1-8 up, wheat later showed slight general gains. Corn, oats and provisions were easy, corn starting unchanged to 3-8c lower, and subsequently sagging.

Opening prices were: Wheat, May, 1.33 7-8, July 1.29; oats, May 43 7-8, July 44 1-8; corn, May 72 1-2; July 77 1-8.

MAPLE SYRUP TO BE SCARCE

Lack of Frost Affects Run of Sap—New Market Rules in Force.

EGGS PLENTIFUL.

The beginning of the month saw the commencement of the new regulations at the farmers' market this morning, and a blue-coated officer of the law paid visits of warning to several of the regular vendors whose stock of meat and fruit comes under the classification of those which may be regarded as being only partially of strictly farm, garden or dairy origin.

Maple syrup was more plentiful than last week. The supply this year will be low owing to the lack of frost, it is said. One dealer had his stock lowered by about two gallons, which returned to Mother Earth in hasty fasion when the plug came out of the container. Speedy efforts to stop the flow by means of a convenient apple were not skilful enough and quite a large amount of the brown, sweet substance was lost. Prices for syrup ranged from 60 to 75c a quart.

There was plenty of butter and eggs in the basket section this morning the former priced from 25c to 28c a dozen, and butter at 47 and 48c a pound. One lady had a tall bottle of pickled carrots of excellent quality, priced at 75 cents.

Potatoes on the open market were $1.40 a bag and apples were 25 and 35c a peck. Pork was 18 and 20c and veal 17 to 23c a pound. Little Tamworth pigs were $14 a pair.

Automobile Repair Work
Our Repair Department is fully equipped with the most modern machinery for turning out FIRST-CLASS WORK on short notice on ALL cars.
ONLY expert mechanics work on your car. We guarantee every job. We do it right.
Repainting—Permanent Lacquer Finish
TOPS and UPHOLSTERY REPAIRED, or we will make you a new job, or Upholster your car complete.
Prices moderate.
All work done in fire-proof premises.
J. J. DUFFUS, Limited
Cor. Charlotte and Water Sts.

CAR RUNS INTO LADDER WAGON

Horse Injured in Collision at Corner of Hunter and Aylmer.

ANSWERING ALARM.

The ladder wagon of the fire department collided with a car driven by A. Thompson of Mount Julian this morning at the corner of Aylmer and Hunter Streets. The team was driven by Fireman Degen and Fireman Mason was the other man on the wagon. One front wheel of the car was broken and both fenders badly bent.

The firemen were answering a call to a chimney fire in the north end of the city with the ladder wagon, as the truck was out at the time to another chimney fire. Fireman Degen stated to The Examiner that he was sounding the gong at the time and as he approached Hunter Street he noticed this touring car proceeding slowly north along Aylmer Street ahead of him. At the corner the wagon was almost alongside the car when Mr Thopmson turned suddenly to the left, striking one of the horses and throwing it on to the hood of the car. The horse was cut around the shoulder, and on one of its back legs, and the tongue in the wagon was broken.

It was at the noon rush and soon there was a jam of cars at the corner with several other minor collisions when cars tried to get by the long ladder wagon.

WAIT AND SEE

(continued from page 1)

ity money which might otherwise remain within it. It would take a week or two before one could tell exactly how business was affected. The whole affair was very serious.

A. W. Pratten, president of the Peterborough Hardware Co., said, "We never have anything for publication."

H. Abramson could not say whether business had suffered since the cessation of activities.

F. G. Greatrix, proprietor of the Nugent Drug Store, said he would be in a better position next week to discuss the effect on business.

SALE OF POPPIES YIELDS MILLIONS

Total Collections in Entire Empire Last Year is Announced.

LONDON, April 2 (Canadian Press).—Returns show that a new record of two million, one hundred and fifty thousand dollars was made in last year's Poppy Day collections all over the world for the British Legion of ex-Service men. The overseas parts of the Empire contributed two hundred and twenty thousand dollars.

JUDGGMENT GIVEN.

In the Division Court yesterday judgment was handed down by His Honor Judge McGlade of Cobourg against Messrs McKay, Windsor and Elliott, members of the Sixth Line U.F.O. Club of Otonabee, in favor of Messrs. Armstrong, Fife, Donaldson, and Wood, the plaintiffs in the action. J. A. O'Brien had charge of the case for the plaintiffs, and F. D. Kerr, K.C., appeared for the defendants.

Riding is like flying

You can never forget this thrilling difference from all other transportation!
Smooth indifference to road conditions . . . Silky smoothness in all performance . . . Riding in the Essex Super-Six is *actually like flying*.
The dramatic appeal of a single ride is the basis of the greatest sales in our history. *You* try this totally new experience in motoring.
There are five beautiful new models on the Essex Super-Six chassis—the greatest values in Essex history.

ESSEX SUPER-SIX

2 Passenger Speedabout	$845
4 Passenger Speedster	945
Coach	885
Coupe	885
Sedan	960

All prices f. o. b. Windsor, taxes extra.

ESSEX Super-Six
50 Miles An Hour All Day Long
BREWER MOTOR SALES, Distributor,
131 BROCK ST., Fitzgerald Building.
DEALERS:
F. C. WEBER, Peterboro
C. E. WILLIAMS, Lindsay

Grads Win Dominion Amateur Championship

TAYLOR SCORES WINNING GOAL IN SECOND OVERTIME PERIOD OF GRUELLING FINAL CONTEST

Neither Team Has Any Edge on Play in Fourth Game.

PLAY VERY FAST.

Gruelling Pace Tells On Both Teams Toward End of Game.

VANCOUVER, April 2—Toronto Grads are the senior amateur hockey champions of Canada, winners of the Allan Cup, and will represent Canada at the Olympic Games next year, as a result of their 2-to-1 win over the Fort William team last night after 20 minutes' overtime.

It was beyond doubt the finest hockey match ever witnessed here and was between two teams that were as evenly balanced as could be. The Grads won the fourth game, the first game being a 30-minute overtime tie. Fort William won the second, 3 to 2, and the Grads took the third by a 4 to 1 count.

Ross Taylor Does the Deed.

Ross Taylor, playing left defence for the Toronto team, was responsible for last night's win, when he beat Kearney in the Fort William net with a perfect shot, after a pass from Delahey on the ice as a sub. The score came one minute and 58 seconds in the second five minutes of the second overtime period, and was the break that both teams had been fighting for all night.

Neither team had any distinct edge on the play and the ten thousand people that packed the arena for the fourth time saw a game that was filled with thrills from start to finish.

Play Lightning Fast.

The losers left the ice satisfied that they had given their best, but had lost on the breaks.

It was the second overtime game played here, and so evenly matched were the two teams that until Taylor's score a fifth game was not at all an improbability.

Play was lightning fast throughout the whole 80 minutes and near the end the gruelling pace began to tell on both teams. Penalties were comparatively light up to the second overtime period, when both teams went at it hammer and tongs, whenever opportunity presented, and there was a steady stream of men leaving the ice for the penalty box.

First period—No score.
Penalties—Trottier, Taylor.
Second period—
1—Toronto Grads, Plaxton, 12.55.
2—Fort William, Ward, 4.20.
Penalties Tuckwell, Fraser.
Third period—No score.
Penalties—Cook, Delahey.
First overtime period—No score.
Penalties—Porter, McLeod, Taylor.
Second overtime period—
3—Toronto Grads, Taylor, from Delahey, 1.58.
Penalties—Plaxton (2), Tuckwell (2), Trottier, Fraser, Cook (2 min. and balance of game).

The teams:

Toronto Grads—Goal, J. Sullivan; defence, Porter and Taylor; centre, Plaxton; wings, Hudson and Trottier; subs., F. Sullivan and Delahey.

Fort William—Goal, Kearney; defence, Davis and Tuckwell; centre, Cook; wings, Ward and Hacquoil; subs., McLeod and Fraser.

Referee—Frank Patrick.

Judge of play—Beatty Ramsay.

LARGE ENTRIES ARE LISTED FOR GAMES

Information Leads To Belief Contestants More Numerous Than Previous Years.

AMSTERDAM, Holland, April 2.—(Canadian Press)—Preliminary information on the probable entries in the Olympic games to be staged here next summer (1928) shows that a large number of contestants from practically every country will again gather to battle for the Olympic titles.

Within this country alone, well over 100 contestants in various events, exclusive of numerous officials, have already signified they will compete. These include 16 boxers, 12 horsemen, with 15 horses, 10 tennis players and nine persons for each 8 metre yacht entry; eight for each 6 metre yacht entry and three for each 12 foot yawl entry. In addition some 30 yacht racing officials, 30 boxing officials, 20 horse racing officials and 10 tennis officials will be present.

So far information on probable contestants does not cover every country expected to send entrants, but particulars of some of the contestants from about 13 countries, including Great Britain, are available. Great Britain will send at least 100 athletes, 60 swimmers, 18 cyclists, eight gymnasts, 44 oarsmen, seven wrestlers and 20 weight-lifters, a total entry of 257.

Hungary proposes to send 80 contestants for various events; Estonia about 50 competitors and Lettland a football team in addition to five competitors in light athletic sports, four cyclists, five wrestlers, five weight lifters, four boxers and five Penthathlon marksmen. Finland will send 150 competitors including a football team. Rumania will send entrants for the games but not for the hockey events, and Czecho-Slovakia will send 10 cyclists, 10 athletes, six tennis players, six boxers, 20 swimmers, 16 fencers, eight gymnasts and nine horsemen, with a number of officials for each sport as well as a representative contingent for Graeco-Roman wrestling and weight lifting competitions, yachting and rowing events.

From Germany will come 400 representatives, including 30 or 40 football players, 25 hockey players, 10 tennis players, 15 fencers and four women fencers, 12 horsemen, 40 swimmers, 10 weight-lifters, five wrestlers, 16 boxers, and 18 cyclists, and a total of 194 active competitors, with as many or more officials.

Italy will send 200 representatives including officials, while Japan will participate. Switzerland has officially decided on at least a hockey team. One hundred and fifty will represent Brazil, inclusive of officials. Belgium will send entrants in almost every branch of sport on the calendar having already selected 30 rowers eight boxers, 10 cyclists, six fencing teams, 15 athletes, 40 hockey players, 20 footballers, six wrestlers, seven catch-as-catch-can entrants, five weight lifters, ten swimmers, and nine horsemen, a total of 166 contestants.

BIG TRADING WINTER.

Thirty-three players in the major loop will play with a different club this season from the one they played with last year. Seventeen American Leaguers changed owners fourteen National Leaguers and two players changed leagues. It was one of the biggest trading winters of all times.

Inside Sporting Dope

By A Wise Cracker

Mister Sporting Editor:

This being wrote Thurs., it looks now like the Grads was going to be taking a sea voyage next year, but this hockey dope has me laying on the ropes and ready to drop, so when the customers read this them Fort Williams may be bosses of Canada. By the way, Mac, did you notice who is President of the Forts? None other than our old friend, Mister Bobby Armstrong, the string bean which played centre for the 247th Battalion team here back in '17, and which was about the best goal-getter what ever wore a Peterborough tunic. With some bird that could pat the old disc like Mister Armstrong used to do on the Petes' line-up this season the Grads wouldn's have been almost forgot by this time. Mister Armstrong had the right idea about hockey—the real inside stuff being to plant the bootheel against the back of the net instead of trying to puncture the goalkeeper with it.

My hat is off to them Owen Sounders, Mister Sporting Editor. With our own Mister Shrimp McDougall leading the parade, the Greys has grabbed Dominion honours for the 2nd time in 4 tries, and they deserve all the good things what has been said about them. They is a team after my own heart, Mac, with 6 players able to go the whole 60 mins., and then outlast the other birds in overtime. I always will claim this sub system is the bunk, particularly the way most managers handle it. It's got so that a healthy young bird, sound in wind and limb, which oughta to go the full route at top speed and never turn a hair, is playing with 1 eye on the sub bench praying somebody'll soon be sent out to relieve him. It ain't the fault of the players, but of the system, and the way it's working out it's ruining a lotta good puckchasers. A man that can't go more'n 6 or 7 mins. without the lifesavers being sent to his rescue shouldn't be playing hockey at all, and yet the managers is using the subbing in a way that's making 5 min. players out of guys that oughta to thrive on a full diet. This Owen Sound bunch didn't use a sub, but in the final serious of the season they was fit to go through a overtime game and finish like colts. And they ain't no reason why a lotta birds in intermediate and sr. ranks couldn't do the same if they wasn't softened by a crazy system. And beside, 6 regulars what can go the whole distance will give you better team-work and a better all-round team.

Well, Mac, I ain't going to bother you no more this week, so I'll just go off the air with the usual,

Sportfully yours,
A. WISE CRACKER.

YANKEE SQUAD STARTS JAUNT TO NORTHLAND

Four Players Remain Behind To Train in Florida.

IN TOP FORM.

Will Meet Cincinnati Reds in Two Game Series.

ST. PETERSBURG, Fla., April 2.—After sticking closer to their training base than any other big league club has stuck this Spring—and longer than most of them—the Yankees have started on their jaunt homeward.

One two-hour workout this morning under another cloudless sky was the farewell to St. Petersburg until another year has rolled around.

It was four weeks ago last Sunday that the first detachment of Yankees moved into the sunshine city, and only three games were played beyond its precincts. Some of the players, in fact, were not not outside this city from reporting time until they climbed aboard the train tonight for Palm Beach, the first objective on the barnstorming tour. One game with the Reds at Orlando, one with the Cardinals at Avon Park and one with the Orioles at Auburndale wts the extent of the Yankee traveling while headquarters were maintained at St. Petersburg.

Remain Behind.

Four players were left behind, some of them for another week. Herb Pennock will try to catch up in playing form while the club is en route home, and both Benny Bengough and Roy Chesterfied will work out their sore arms under the friendly sun. Tony Lazzeri joined the leftovers to continue treatment for a carbuncle which has kept him out of uniform for a few days.

Tony would like to give Palm Beach the once-over, if only to satisfy himself that it doesn't compare with the brighter spots along the beloved California coast, but he will have to pass up the trip. Tony cannot push-'em-up the ailing knee for a couple of days at least. He will join the Yanks at Savannah on Monday.

Will Meet Reds.

The Cincinnati Reds will be encountered at Palm Beach as part of the series which has already resulted in two victories for the Yankees and some much-needed assistance in the form of a rainstorm. It will be recalled that the Reds were riding high toward victory here last week, when a sudden downpour washed three runs right out of the statistics. If the Yankees do not display more skill than they have shown in their past three games against National League opponents, they will need another rainstorm to pull them through safely.

After the games with the Reds come the Cardinals, who have already bounded a pair of wicked thumps against the noble, or otherwise, chins of the Yanks this spring. The Spring world series gets under way at Jacksonville and then continues on and on. The line of travel extends through Savannah, Montgomery, Atlanta, Knoxville, Chattanooga and Nashville, where the tourists will part company.

Mark Roth and Clarence Lloyd, road secretaries and ticket counters, hope that all the natives of these cities who saw the world series over the ticker tape last October will be out to see the athletes in the flesh. Unlike the big series, space will be found on the playing field for all customers after the stands are filled, and there will be no disappointed ticket seekers. That's their programme, and they will stick to it even if some of the ball players have to move over so as not to crowd the spectators.

Mark and Clarence have assured Commissioner Landis that there will be no squawks and no ticket scandal in this Spring world series.

EXHIBITION GAMES

At Atlanta, Ga.:

Philadelphia (2nd tm. A)	6	11	2
Atlanta (S)	16	17	1

Hunter, Willis, Yorkes and Bates, Perkins; Love, Cavet and Brook.

At Shreveport, La.:

Chicago (A)	8	11	0
Shreveport	0	6	1

Blankenship and McCurdy; Wilkins and Graham.

At Dallas, Texas:

Chicago (N)	3	10	0
Dallas (T.L.)	1	6	0

Kaufman, Bush and Conney; Perry and Hungling.

At Jackson, Tenn.:

New York (N)	7	7	0
Toledo (A.A.)	4	10	4

Greenfield, Bates and Devormer; Pfeffer, Ryan, Milstead and Urban.

At Jacksonville, Fla.:

New York (A)	3	8	0
St. Louis (N)	2	8	2

Shawkey, Shocker and Grabowski; Alexander, Reinhart and O'Farrell.

PRO GRID COSTLY.

It cost Adrian Maurer, former Oglethorpe football star, around $2000 to play pro football this past fall. Maurer was reputed to have received a "high salary." He, with other southerners, was with Newark. The club hit the rocks. Then the players financed their own games, and Maurer's part of the loss was two grand.

LEE FOHL MAY TRY ALEXANDER IN THE OUTFIELD

Slugging First Sacker Too Valuable With Bat For Bench.

BURKE SUBBING.

Proposes To Carry Three Catchers, Hargraves, Rensa and Styles.

ASHEVILLE, N.C., April 2.—Toronto's erstwhile outfield problem has been solved to the satisfaction of Manager Lee Fohl, with Spencer, Holland, Walker, Lawry and Alexander, the latter for occasional duty. The secondary defence gives him no concern. "Lena" Styles, no mean outfielder, will also be available because for a time at least Fohl proposes to carry three catchers, Hargraves, Rensa and Styles.

The infield, according to present indications, is likely to be composed of Heath at first, Harrington at second, Lamotte at short, and Webb at third base. Anyway that is Fohl's tentative line-up of the infielders.

That arrangement does not provide for Les Burke, bought from the Detroit Tigers. The impression had been more or less general that Burke would step into the second base job without question, but the dashing play of Harrington at second has won him a place until somebody can show enough to dislodge him. "What about Burke" was the query put to Fohl. That elicited the laconic but significant reply, "Let him make his place for himself."

Harrington at Second Base.

The trouble in Harrington's shoulder which caused him to be used very sparingly last season is apparent now only spasmodically, and then in a lesser degree. Burke did not have conspicuous success with American league pitching last season, which is probably one reason why Fohl has nominated Harrington ahead of him. Burke's .229 in 38 games was not impressive. Harrington was always a hard and effective hitter in the International league. Hargraves looks like becoming the first string catcher with Styles and Rensa in reserve. Styles' good work at first and third, in addition to his catching assignments last season, make him a most desirable man to carry. Big Rensa, independent leaguer from Parsons, Pa., is anything but a finished catcher, but he is a hard, free swinger at bat, and throws with terrific speed and fine accuracy to all bags. This husky Polish youngster is a most promising prospect and will not be allowed to get entirely free of Toronto control no matter whether he is carried all season or not.

There are some young pitchers on tour with the Leafs who will not make the class AA grade, but they will be taken along on the remainder of the trip to pitch to the batters in practice and to relieve the more experienced flingers while the latter are cannily nursing their arms, especially if cold weather be encountered when the team gets to New York and beyond.

Fisher on the Way?

The pitching promises to be up to the high standard of last season but there is no veteran backstop of the calibre and experience of O'Neill to steady the younger twirlers or 'work' the batters as did the stocky catcher now with the St. Louis Browns. Astute catching is a large part of the success of pitchers, be they recruits or veterans.

Pitcher Fisher has not arrived here at 11 o'clock this morning, but Manager Lee Fohl believes he will be here before the Leafs take their departure.

Ty Cobb visited the Leafs before they left Augusta. The former Detroit manager, now with Philadelphia Americans, does not mince his words when discussing the outlook for the Mackmen. The American league race is as good as over, according to the Georgian. He says Mack has eight high-class pitchers who will be consistent winners and that the attack will be strengthened by Collins, Wheat and Boley. Cobb modestly refrained from including himself, but he may be depended upon for something like the .339 he contributed last season. It is likely to be rather more than less.

Holland May Do.

Advices which have reached the Toronto team are to the effect that outfielder Holland is showing remarkable form with the Tigers and while he cannot break into the Detroit outfield he should be a strong addition to the Leafs. Pitcher Owen Carroll has not done all that was expected of him by Detroit, having worked very little in the San Antonio camp owing to a sore arm.

Strike!

HOW good one feels when the pins go flying right and left—and how specially good a bagful of luscious Planters tastes at such a moment.

Planters SALTED PEANUTS "THE NICKEL LUNCH"

OUR BOARDING HOUSE — By Ahern

Announcing

OVERLAND Whippet Six

NOW—an Overland Whippet SIX! A car that combines all the engineering advances of the Whippet with outstanding big-car merits hitherto limited to cars of twice its price.

Gracefully distinctive body styles—roomy armchair comfort—the safety of 4-wheel brakes—remarkable economy of operation — performance without precedent in a car of its size and weight.

The Whippet Six will do over 55 miles an hour as easily, as smoothly, as effortlessly as a Limited Train—will pick up from 5 to 30 miles an hour in 11.4 seconds.

Presented in six beautiful body styles—at a price so low that only the great popularity of the Whippet line makes it possible.

See the Whippet Six—compare it point for point with the value others offer — then you will understand what Willys-Overland "Engineering Leadership" means to the light six buyer.

$1,015 WHIPPET SIX COACH Touring $975; Roadster $1,050; Coupe $1,015; Sedan $1,115; Landau $1,185.

WHIPPET FOUR COACH $795; Touring $795; Coupe $795; Roadster $885; Sedan $920; Landau $960. All Prices F.O.B. Factory, Toronto. Sales Tax Extra. No Excise Tax.

J. P. PULKINGHORN,
182 Hunter St., Peterborough.
CURTIS & HUMPHRIES, Lindsay HARRY TINNEY, Cavanville

a For Sale—General

MANURE AND CINDERS. PHONE 2498W. 4d-79-4190A

1 FULL DRESS COAT AND VEST and 1 two button morning coat and vest, 38 bust, all silk lined, to sell at reasonable price. Apply J. L. Wyatt, merchant tailor, 51 Hunter. 3d-79-4191A

GENT'S BICYCLE IN GOOD CONDITION. Also small baby's carriage. 98 Gladstone avenue. 2d-79-4124A

GENT'S CLEVELAND BICYCLE IN good condition. Apply 32 Park St. 3d-80-4183A

PRESSBY SUPER HETRODYNE Radio, seven tubes. Cheap. Apply 5 Cricket Place. 3d-29,31,2-4051A

HEMLOCK SLABS, $2.00; PINE slabs, $2.00. Phone 2724. 3d-81-4185 A

BABY CARRIAGE AND HOUSEhold articles. Apply 721 Bethune. 3d-81-4213A

GENT'S WHEEL IN GOOD CONDITION. Apply 544 Aylmer street. 3d-81-4212A

BICYCLE, GENTLEMAN'S, AS GOOD as new. Cheap for quick sale. Phone evenings 2228W. 2d-81-4117A

ONE WALNUT CHESTERFIELD table. Phone 1134W or apply 640 Reid street. 2d-79-4132A

WARM HEN HOUSE. 9 x 7. Cheap. Phone 1717J. 3d-80-4180A

EVERYTHING IN CANVAS — D. Hardie late of Water street wishes the people to know he is now at 499 Patterson street and taking orders for tents, awnings, car tops, covers, cushions, curtains and all kinds of repair work. Phone any time 1915J. 4d-26,30,2,6-3848A

RUST COLOURED POIRET TWILL Spring Coat, fur-trimmed, practically new. Size 38. Apply 267 McDonnel street. 2d-79-4124A

COLLIE PUP. PHONE 402J. 3d-79-4125A

SPLENDID RANGE OF LADIES' coloured stockings, 19c and up. Record Store, cor. Smith and Reid. 3d-79-4131A

PRINTING — CARDS, ENVELOPES, tags, billheads, statements, etc. Prices right. The Review Office, 164 Hunter St., Peterborough. 26d-86-387A

WOOD AND COKE. PHONE 1937 for dry hardwood slabs, body hardwood, heavy hemlock slabs and Solvay nut coke. W. J. Fitzgerald. 26d-99-4027A

ELECTRIC MOTORS, SECOND HAND but guaranteed in good order, all 3 phase, 60 cycle, 220 volt—2 h.p. $45.00, 7½ h.p. $95.00, 10 h.p. $150.00, 15 h.p. $235.00, 20 h.p. $295.00, 50 h.p. $475.00, also large stock single phase motors 110 volt at low prices. Write for list "P" for new and used rubber and leather belting, pulleys, hangers, shafting, machinery, etc. Tarshis & Sons Ltd., Montreal, Quebec. 10d-2,5,9,12,16,19,23,26,30,2-212A

ELECTRIC WASHING MACHINE. Nearly new. Apply 634 Rubidge, corner Edinburgh, after 6 p.m. 2d-79-4112A

ACME RANGE. COAL OR WOOD. Gurney gas stove. Also a number of stove pipes. Apply 250 Charlotte. 3d-79-4122A

CANVAS COVERED CANOE. GOOD as new. Apply 524 Bolivar street. Phone 1751J. 2d-79-4121A

AT RUSKIN'S RE-UNION SALE—clean and up-to-date suits $5; coats $1; pants $1; hats 50c; work shirts 69c; new shoes $2.95; ladies' silk hose 39c; housedresses 50c. These are only a few of the bargains we are offering at our Reunion Sales. Ruskin's store, 219 Hunter W., at the same old stand. 6d-80-4012A

NEW SEVEN ROOMED HOUSE, very desirably situated in best residential section, oak floors throughout and modern in every detail. This house will be sold on easy terms to suit purchaser. Monthly instalment payments if desired. Apply 437 George street. dtf-A

A COUPLE OF GOOD BRICK houses, large lots, on Lansdowne street, and on boundary, municipal taxes very low, assessed in country, near car and bus line, 15 minutes walk to P.O.; just the house for a retired farmer; price and terms to suit purchaser; for particulars apply to the Review Agency, 164 Hunter St., Peterborough. 26d-86-388A

a For Sale—General

DRY WOOD, HEMLOCK SLABS cut short, $5 per large truck load. This wood has not been in the water. Also hard slabs, body hardwood and mixed cordwood. Thompson's, phone 2260. 12d-85-4013A

ONE HAND POWER CEMENT MIXer. Cheap. 547 Romaine street. Phone 2066W. 2d-79-4172A

BEAUTIFUL SWORD FERN WITH jardiniere. Phone 1370. Monday, Tuesday and Wednesday. 3d-81-4202A

BLACKSMITH SHOP, WOODWORK shop, paint shop, rip saws, band saw, plainer, turning lathe. Apply to G. Davis, Bridgenorth. 3d-81-4211A

WESTERN SADDLE. GOOD AS new. Apply Allen Preston, gas station, corner Hunter and Aylmer. 3d-81-4205A

TWO LADY'S SPRING COATS, IN good condition. Phone 2085W. Apply 235 Princess. 3d-81-A

1 NEW TON SCALE. 1 TWELVE hundred second-hand scale. Apply No. 114 London street, phone 2206J. 3d-80-4159A

TWO LADY'S NAVY BLUE SUITS. Also navy spring coat. One dining table. Apply 421 Homewood, phone 497W. 3d-80-4163A

GIRL'S BICYCLE. PRACTICALLY new. 211 Perry street. 2d-80-4176A

LADY'S BICYCLE, REDBIRD. Cheap. Apply between 6 and 7 p.m. 418 Water street. 2d-80-4167A

PIANO, SEWING MACHINE, VICtrola, baby carriage and thoroughbred fox terrier. Phone 2815J. 3d-80-4165A

BRINDLE AND WHITE BOSTON Bull Pup. Phone 2500W. 2d-80-4148A

5 LB. PURE CLOVER HONEY, 65c. Boyle's Grocery. 6d-82-637A

LABRADOR SALT HERRINGS, 35c dozen. Boyle's Grocery. 6d-83-636A

FIRST CLASS 14 FEET CEDAR Canoes. Good as new. Suitable for trolling or trapping. Price reasonable. Apply 999 Hilliard street. 3d-80-4153A

KITCHEN RANGE (TREASURE) IN good condition. Phone 2384W. 3d-80-4151A

HURON QUEBEC STOVE, WITH oven, slightly used. Apply 509 Gilchrist. 3d-80-4152A

LADIES' SPRING COAT AND child's crib mattress, new. Phone 2194J. 3d-80-4187A

DRY HEMLOCK SLABS, CUT, $3.00 load. Dry Pine slabs, $2.50; extra good kindling wood, $3.00; four feet slabs, $5.50 cord. All guaranteed dry. Also dry buttings, $2.50 per load. H. Hamlin, phone 462J. 3d-79-4182A

b For Rent—Houses and Apartments.

BRIGHT COTTAGE FOUR ROOMS with attic; good location, rent easy. Apply 188 Antrim. 6d-80-4041B

HOUSE, 70 McGILL SOUTH END, newly decorated. Phone 440J. 3d-31,2,4-4110B

FIVE ROOMED UPPER APARTment, heated. Apply 265 Rubidge street, phone 1405W. 6d-81-4036B

HOUSE, 155 WESCOTT. POSSESsion May 1st. Apply Reg. H. Turner, Sanitary Ice Supply. 3d-79-611B

LOOK! $12, $18, $20 PER MONTH small houses, central. 7 room house, north, $25. Particulars 421 George street, phone 278 evenings. 5d-81-4141B

HEATED APARTMENT. NEWLY decorated, partially furnished or unfurnished. Apply 295 Charlotte street. 3d-2,5,7-4202B

HOUSE AND TEN ACRES OF LAND on High street. Apply 219 Park. 3d-81-4209B

HOUSES FROM $18 TO $33; APARTments $12 to $535. Apply 345 Rubidge street. 3d-81-4197B

CENTRALLY LOCATED HEATED Apartment. Also office flat. Schneider Bros. 6d-84-4200B

WARM SEVEN ROOMED BRICK house; conveniences; Water street. Apply 677 Water street. 3d-81-4201B

b For Rent—Houses and Apartments.

TWO LARGE BRIGHT ROOMS WITH baloony and kitchenette with gas. Newly decorated. All convenience. Phone 1345W. 2d-79-425B

263 ENGLEBURN AVE. SEVEN roomed brick house, newly decorated, garage and boat house. Phone 1945J after five o'clock. 3d-79-4136B

TWO LARGE FURNISHED BED rooms; one facing Central Park; all conveniences; gentlemen preferred. Breakfast if desired. 174 McDonnell street. 3d-81-4193B

SIX ROOMED BRICK HOUSE. Newly decorated; very cheerful. 65 McDonnel, phone 1291W. 3d-81-4190B

SMALL PLACE ON PARK SOUTH. Suitable for couple. Immediate possession. Phone 2117W. 3d-81-4215B

SEVEN ROOM HOUSE. 459 McDONnell street. Apply 265 Rubidge street. Phone 1490W. 3d-80-4144B

SIX ROOMED HOUSE. HARDWOOD floors throughout, hot water heating, fully modern. Possession May 1st. Phone 1106J. 3d-80-4160B

HOUSE. ON KENNETH AVE., ONE or two acres of land, stable and garage. Phone 977 r 15 or 310. 5d-79-4039B

THREE UNFURNISHED ROOMS, near C.G.E. Apply 107 Aylmer St. 3d-79-4080B

APARTMENT, MODERN, HEATED, central, five rooms, bath, gas, stove, sink, stationary tub, buffet, cupboards, clothes closet, hot and cold water. Ready April. Phone 235J. 6d-82-4070 B

THREE OR FOUR UNFURNISHED rooms. Heated, all conveniences. Apply 418 Sheridan street. 3d-79-4127B

SEVEN ROOMED BRICK HOUSE. Rent $25. Apply 237 George. Phone 2672 or 21J. 3d-79-4122B

APARTMENT. IN WEST END. Large bright room, newly decorated. 300 Park. Phone 974M. 2d-79-615B

ROOMS, UNFURNISHED, ALL CONveniences, on bathroom floor. Apply 77 Smith. 6d-82-4111 B

SEVEN ROOMED HOUSE. FURNace and all conveniences. Apply J. Horsfield Millinery, 435 George St. 3d-29,31,2-4051B

APARTMENT. FIVE ROOMS. APply 383 Water street, phone 126. 6d-80-580B

MODERN HOUSE. 14 MURRAY ST, 163 Hunter street. The Dickson Co. of Peterborough Ltd. 6d-7-3973B

c For Rent—General

TO RENT—STORE NO. 374½ WATER Street; apply to 437 George street. dtf-240

STORE. GOOD BUSINESS CORNER. Apartment, modern, heated. Phone 1282J. 12d-89-4154C

TWO OUTSIDE OFFICES IN BANK of Toronto building; heated; apply Bank of Toronto. dtf-1525C

FOR RENT—HEATED OFFICE ON George street. Apply 437 George street. dtf-C

FOR RENT — MODERN, HEATED Apartments; apply 437 George St. dtf-1868C

No. 385 WATER STREET; SUITable for store or office; immediate possession; apply 437 George St. dtf-1607C

d Real Estate.

100 ACRES OF LAND FOR SALE OR rent. Lot 6, concession 5, Douro. Box 4081 Examiner. 3d-30,1,2-4081D

FOR SALE OR RENT. IMMEDIATE possession; one bungalow and two small houses in perfect condition, south end. Will sacrifice for quick sale or rent cheap. Phone 1937, days or 2578W between 5 and 7 evenings. 6d-79-4026G

EASY PROFITABLE HOME WORK for men and women. No outfit to buy. Send stamp for valuable free information. 173 Macdonnell Ave., Toronto. 6d-83-4155D

SEVEN ROOMED BRICK HOUSE. No. 56 Wolesley St., Peterborough; conveniences; good stable and large garden; good terms. Apply Alex Nesbitt, Indian River, P.O. 9d-26,28,3 C.V.I. 12-4000 1 wkly-31-3980D

d Real Estate.

ONE HUNDRED ACRES WITH buildings. Write Box 4214 Examiner. 3d-81-4214D

FOR SALE OR EXCHANGE. GOOD nine-roomed brick house and lot of four and one-half acres of fine garden land in north-west end, nicely situated. For further particulars write Box 4186 Examiner. 3d-81-4186D

200 ACRE STOCK AND GRAIN farm, situated on east half of lots 25 and 26, concession six, of Otonabee; good brick house; never failing spring of running water. Apply J. Kerr, 434 Mark. 3d-30,2,4-4003D

HERE IS THE BIGGEST SNAP OFfered for some time: 6 room brick house, full plumbing, double garage and stable, large garden, $27.00. 6-room stucco house, and about 1 acre of land, inside city, $21.00, or rent $16. Apply 244 King street. 3d-31,2,4-4091 D

FOUR ACRES, 7 ROOM BRICK house, stable, hen house. Sale or rent. Apply Rutherford and Nugent, 282 George street. 6d-83-4149D

FRAME HOUSE. FIVE ROOMS. Also stucco house, six rooms. Cheap for quick sale. Terms. Apply 9 Payne avenue. 3d-80-4145D

THE OWNER WILL SELL FOR best offer new six room frame house, water, light, furnace, large garden, small tax. Phone 1948W. 3d-79-4146D

A HOMEY HOME — ALL MODERN improvements, on Elias avenue; the fashionable section of the city; at a reasonable price; for particulars apply, The Review Agency, 164 Hunter St., Peterborough. 26d-86-389D

CHEAP. 2 LOTS 57' x 100'. APPLY 122 Dufferin street. Phone 1277W. 3d-79-4120D

FOUR BRICK HOUSES, ALL MODern, good locality, on street car line. Price reasonable. Apply 305 Burnham. 6d-79-4021D

BRICK BUILDING, CONTAINING modern apartments and stores; central, good revenue. To close an estate. Inquire 451 Water street. 26d-99-4019D

MODERN RED BRICK HOUSE. Would exchange on good closed car. Box No. 4128 Examiner. 3d-79-4128D

g Help Wanted—Male.

500 MEN WANTED TO BECOME live partners in Peterborough Exhibition. None but boosters need apply. dtfE

YOUNG MAN TO LEARN THE GENeral store business, of good habits and willing to get along. State education, church and age. Apply to Chas. Brown, general merchant, Roseneath. 3d-79-614G

2—SALESMEN—2. FOR LOCAL territory. If you know you are one of the above, own a car, 25 years old or over, and can furnish references we have a real position to offer. Apply to W. E. Ferguson, General Delivery, Peterborough. 2d-79-4125G

FIREMEN, BRAKEMEN, BEGINners $150-$250 monthly, also clerks (which position?). Railway Box 3460 Examiner. 30d-89-3460 E

YOU CAN EARN $10 TO $25 A week in your spare time at home writing showcards. No canvassing or soliciting. We instruct you and supply you with work. Write to day. The Menhenitt Company Ltd., 37 Dominion Building, Toronto.

FIRST CLASS PAINTERS WANTED. Apply Guppy and Hall, Custom House. 2d-79-4166G

AN HONEST YOUNG MAN, STATE all particulars and wages desired. Box 4158 Examiner. 3d-80-4155G

AMBITIOUS INEXPERIENCED MEN wanted. Train for work paying thirty to sixty dollars weekly. Garage mechanics, Battery Electrical Experts, Engineers, Chauffeurs, Barbering, Hairdressing, Bricklaying, Plastering. Satisfaction guaranteed. Catalogue free. Write Hemphill Schools, King street, Toronto. 5d-2,9,16,23,30-650 G

AVIATION. YOUNG MEN TO TRAIN as aviators; practical and theoretical course included. Dept. A, Canadian Aviation Company, Limited, Toronto. 2d-80-655G

FIRST CLASS TINSMITH. APPLY to Goodfellow and Welch. 282 Water street. 3d-81-4191G

g Help Wanted—Male.

AUTOMOBILE SALESMAN. EXPERienced. Write Box 660 Examiner. 3d-81-660G

MECHANICS WANTED. ONLY first class men on all cars. J. J. Duffus Limited. 3d-81-661G

h Help Wanted—Female

SALESLADIES, EXPERIENCED IN ready to wear and millinery, also girl experienced in alteration. Apply between five and seven, Tuesday, April fifth. Jeannettes Style Store, 390 George street. 3d-80-4142 H

EXPERIENCED GIRL FOR ALTERation department, ladies' ready-to-wear. Apply Monday, 9 a.m. Character Clothes Shoppe, Hunter street. 3d-81-4187H

WOMAN TO TAKE CHARGE OF country home. Apply stating wages. Box 4179 Examiner office. 3d-80-4179H

CAPABLE MAID OR WOMAN FOR general housework. Apply 590 Weller. 3d-80-4177H

LADY CLERK FOR GROCERY store; experienced. Apply Box 4098 Examiner. 2d-78-4098H

500 WOMEN WANTED TO JOIN Peterobrough Exhibition. This is a 50-50 proposition — 500 women and 500 men wanted. d.tf.-F

MAID. APPLY R. L. HALL, 542 GILmour street, phone 474. 3d-79-4128H

YOUNG SINGLE CATHOLIC GIRL for housework for three adults. Apply stating age, experience and salary. Box 607, Peterboro Examiner. 3d-79-607H

AN EXPERIENCED GENERAL. Apply Mrs. Yelland, 529 George street. 3d-79-4133H

m Lost.

HAIR, COTTON AND WOOL MATtresses renovated and recovered like new, toboggan cushions made, bed springs and child's cots rewired like new, coil or woven wire; Peterbor Mattress Co., No. 3 Hunter St. East, phone 1254W, residence 1165J. 26d-16,19,21,23,26,28,30,2-4,6,9 11,13,16,18,20,23,25,27,30,2-4, 7,9,11,14-425M

GIRL'S GYM SHOE. FINDER please phone 1417M. 3d-81-4216M

A LARGE WHITE COLLIE, TWO chains and collar attached, brown head and bushy tail. Please phone 2263M or notify 403 Smith street. Reward. 3d-79-4115M

n Found.

NEW AUTO CHAIN. OWNER MAY have same by proving property and paying for ad. Phone 991 r 12. 3d-81-4184 N

j Employment Wanted.

SITUATION WANTED, BY YOUNG man, 18, of good steady habits, has two years commercial training, has also taken special course in bookkeeping this winter; willing to work hard for advancement. Phone 1461W. 3d-79-4114J

WOMAN DESIRES WORK. HOUSEcleaning preferred. Apply 260 Reid. 3d-80-4175J

o Live Stock.

CLYDE HORSE. COW (ONE-HALF Jersey). One stack of Timothy Hay. Phone 990 r 15. 3d-80-4170O

FIVE HORSES, BETWEEN 7 AND 9 years, weighing from 1450 to 1650. Apply John Paul, R. R. 9, Peterboro or phone 985 r 4. 3d-2,5,7-4217O

DURHAM COW. JUST FRESHENed. Apply H. R. Lancaster, R. R. No. 7, Peterboro. 2d-81-4200O

TENDERS FOR BUILDINGS

Sealed Tenders marked "Tender for Building" will be received by the undersigned up to 5 o'clock p.m. on Tuesday, the 18th day of April, 1927, for the two brick houses and the factory building occupied by the Nu-Art Kera Tile Co. and a shed at the rear of the houses running north and south, in the James Stevenson Park, the buildings to be removed between June 1st and June 22nd next, and all refuse and debris of the said buildings to be entirely removed from the Park. The highest or any tender not necessarily accepted.

S. R. Armstrong, City Clerk. 3d-3,4,6-654

Flour, Feed, Etc.

FIVE ROSES FLOUR. BLATCHford's Poultry Feeds, oyster shell, feeding sulphur, baled hay and straw, and all poultry supplies. Frank H. Dawson, 389 Water St., phone 55. dtf-1623

NURSING

PRIVATE NURSES FREQUENTLY earn $30 a week. Learn by personal correspondence. Catalogue No. 24 free. Royal College of Science, Toronto 4, Canada. 10d-5,12,19,26,2,9,16,23,30,7-3273 M

n Found.

BOY'S WAGGON. OWNER CAN have same by proving property and paying for ad. Apply 581 Patterson street 3d-80-646N

BULL TERRIER PUP. PHONE 563W. 3d-80-4178N

t General Notice.

CHIMNEYS & FURNACES CLEANed, built and repaired; phone 1851W. 26d-81-3258M

AUTO ELECTRIC AND RADIO repair; We repair and rebuild generators, magnetos, coils, radios, etc. 5 Cricket Place, phone 802. 3d-29,31,2-4062T

PRIVATE FUNDS TO LEND, COMmercial traveller for sideline. Box 4218 Examiner. 3d-81-4218T

PAINTING AND KALSOMINING BY experienced man. Phone 1646J. 7d-2,5,7,9,11,13,15-3451T

CHIMNEYS BUILT AND REPAIRED. Phone 734w, evenings. 12d-83-3926 T

PRUNING. NOW IS THE TIME TO get your trees pruned and put in shape. Phone 2496J. 6d-80-3997T

GOODFELLOW & WELCH, TINsmiths and Plumbers. Estimates given on new and old work. 382 Water street. 26d-93-2549 M

NOTICE AUTOMOBILE OWNERS. We make special business renewing broken windshields, doorlights, showcases, etc. Peterboro Showcase Co., 707 Water St. Phone 1153W. 26d-82-3389 M

p Poultry.

POULTRY WANTED—I AM PAYING special prices, 25 cents per pound for fat hens; S. Levine, phone 1721F. 26d-80-3277P

CLIFFMUIR BABY CHICKS—R. C. White Leghorn and Barred Rock Chicks, from R.O.P. stock bred for heavy egg production and size; we guarantee live delivery and satisfaction; ask for our prices before buying elsewhere; G. C. Carruthers Box 1011, Peterboro. 24d-88-3619P

TWO BARRED ROCK CLUCKING Hens. Also 11 White Leghorns. Gates, 101 Auburn street. 3d-81-4194P

EIGHT RHODE ISLAND RED PULlets, laying. Apply 260 Murray. 3d-81-4195P

BARRED ROCK HATCHING EGGS. Good laying strain. Apply east of C.P.R. bridge canal. 3d-81-4204P

r Personal.

WHY NOT KNOW YOUR FUTURE also name and address of your future husband or wife?; send birthdate, age and dime; Marcel, Box 1595 Sta. C., Los Angeles, Calif. 4d-12,19,26,2-3491M

WOULD YOU MARRY. GIRL 18, $80,000; widow 45, $25,000. Photos and descriptions free, Club. Mrs. Warn, 8634 S. Figueroa St., Los Angeles, Calif. 4d-26,2,9,16,23,30-3965 R

l Agents Wanted.

AUTOMOBILE SALESMAN. AGE, experience and references to be stated in reply. Box 4207 Examiner. 3d-81-4207L

SATURDAY NIGHT DANCE.

Our regular Saturday night dance in the W.O.W. Hall, April 2nd, 1927. Dancing from 9 to 12 p.m., 4 piece Bluebird orchestra. Admission 25 cents. Come and bring your friends.

2d-79-4164.

FOR SALE or EXCHANGE

Act Quickly

$3,000—Brick, 7 rooms, full plumbing, garage; central.

Bargain—10 acres, house and barn, about 50 apples trees; very close by; would make great subdivision.

$6,500—West end bungalow; exchange north end house.

$4,000—Modern brick, large lot, take lot as part.

$2,600—Central; brick; east Park street.

$3,500—Nice brick, hardwood floors, six apple trees, to exchange on central house.

$4,900—75 acres, good buildings, 3 miles out, exchange on city house.

$5,000—Extra fine modern brick, garage, beautiful lot, exchange on house west or south end, or will take car as part.

$4,200—Modern house, hardwood floors, furnace, west end.

Fine house to rent on Homewood Avenue.

Many others to choose from.

See H. J. McCANNAN

140 Simcoe Street

q Wanted.

WANTED, SEWING OF ANY KIND. Apply 172 Stewart street. 3d-79-4116Q

TEN THOUSAND HENS AND chickens wanted. Special prices paid, for Jewish feast. Phone H. F. Doig, 2097F. 26d-101-4084Q

ALL KINDS OF JUNK, RAGS, rubbers copper, iron, etc.; highest prices paid; D. Florence, 542 Stewart St., phone 1428 or 694W. 26d-85-3467J

TO RENT, SMALL STORE WITH dwelling attached. Apply Box 4182 Examiner. 3d-80-4132Q

TO BUY, WORKING MAN'S HOUSE. State particulars and terms. Box 4181 Examiner. 3d-80-4181Q

TO BORROW FOUR HUNDRED dollars, will pay seven per cent interest in advance for use of same. Best security. Box 4066 Examiner 2d-79-4066Q

A LOW PRICED CAR. MUST BE in good condition. State all particulars. Box 4157 Examiner. 3d-80-4157Q

FORD CAR WITH STARTER. BOX 4150 Examiner. 3d-80-4150Q

TO BUY, FORD ROADSTER BODY. Apply Pulkinghorn's garage, 182 Hunter. 3d-80-4168Q

(2) 500 NAIL PUNCTURES IN TIRE treated with Palcoseel, yet leaks no air. Official test. Inexpensive. Guaranteed harmless. Agents write for proof and particulars of proposition. "PALCOSEEL", Alexandria, Ont. 1d-79-2648 Q

APARTMENT, ABOUT FOUR ROOMS Modern, heated, central. Box 4129, Examiner. 3d-79-4129Q

POSITION WANTED AS HOUSEkeeper for respectable gentleman in the city. Competent. Apply box 1600 Examiner office. 3d-81-Q

s Used Cars For Sale.

MAXWELL TOURING CAR, 1921 model, in first class running condition and appearance; has motormeter, spotlight, and full line of accessories. This car must be sold as owner is leaving country. No reasonable offer refused. Phone 1300W between 5 and 7 p.m. 2d-79-4162S

FORD COUPE. BUMPERS AND shock absorbers, front and rear; heater, motor meter, speedometer, Atwater Kent ignition, newly painted, good running condition. A snap. Dawson and Johnston, Phone 2123. 3d-83-4156S

ONE TON FORD TRUCK. COMplete with side racks; recently overhauled. Apply C. H. Rogers, phone 151. 6d-81-4095S

ONE TON FORD TRUCK. PRICE $85. Also Ford Touring, price $25. Apply 340 Water. 3d-79-4082S

OVERLAND TOURING CAR. FIRST class condition. Reasonable price and terms. Apply 360 Water St. 3d-81-4180S

CHEVROLET SEDAN. JUST OVERhauled; new license; cheap for cash. Apply 212 Charlotte or 266 Aylmer street. 3d-81-4198S

REAL BARGAINS IN USED CARS offered by the Brewer Motor Sales, distributors for Reo, Hudson and Essex cars. New premises, Fitzgerald building, 131-135 Brock St. Phone 192. 26d-104S

BABY GRAND TOURING IN GOOD running order; five nearly new tires. Apply 586 Wolfe street. 3d-81-4215S

TOWN TOPICS

SOME PEOPLE in PETERBOROUGH THINK THEY CAN become HOWLING SUCCESSES MERELY BY bowling.

* * *

A MONKEY can chatter BUT IT takes brains TO FIND something TO TALK about.

* * *

NO AD. will sell SOMETHING NO use OR THAT doesn't EXIST, BUT IF you HAVE THE goods IN GOOD condition AND ADVERTISE IN THE EXAMINER YOU'LL GET results.

* * *

AND THAT'S NO MONKEY-TALK!

WHAT'S YOUR RATING?

HERE ARE THE ANSWERS

(Questions on page 5)

1. From a fibrous mineral.
2. John Paul Jones (1747-1792)
3. Sinclair Lewis.
4. E. W. Beatty, Montreal.
5. As a philosopher (Jean Jacques Rousseau, 1712-1788).
6. A small city in Africa at the southern edge of the Sahara Desert and within a few mile of the Niger River. It is an important trading center.
7. The title given to the Egyptian kings.
8. Astronomy (Johann Kepler, 1571-1630).
9. Lake Superior, 31,810 sq. miles.
10. John D. Rockfeller, in 1901.

MOVING WEST

M. Rawlinson, Limited, established over forty years, frequently ship consolidate household furniture cars to Winnipeg and west to the Coast, and to California. Write 610 Yonge St., Toronto, for reduced rates. S-tf.

FOR SALE.

Brick house containing 10 rooms, modern, hardwood floors, a large lot with garage, and room to build another house situated in a very choice locality convenient to car line, etc. Would make an ideal apartment or duplex house. Owner will sell at a greatly reduced price, or will consider an exchange for a smaller house.

Brick house containing 7 rooms, modern, steam heated, hardwood floors, large lot with garage, in a very residential section of the City, owner will sell for $3500.00 on good terms or will exchange for a smaller house, more centrally located.

Good brick house, 6 rooms, partly modern, situated about five minutes walk from C.G., will sell on good terms. Rented at present to good tenant.

For inspection of the above, apply

J. T. O'CONNEL & CO.

136 Hunter St. W. - Peterboro

FOR SALE.

7 room Brick house, south of Charlotte street west; fully modern; garage $5000

6 room Brick, modern, good lot; garage; Sherbrooke street; take lot $3000

5 room Bungalow, central, with plumbing; good location ... $2700

6 room Stucco; water, light, gas; $1400

3 acres good Frame house, stable, orchard and berries; edge of city; north; take house in city... $4500

2 acres close to highway and city; a good buy $1000

Number of good farms for sale and exchange all parts. Houses to rent. See our listings.

Rutherford & Nugent Agency

282 George Street. Phone 142

FOR SALE

250 acres of first class land. No. 1 building close to the town and railroad.

Office space to rent, heated.

$2500—6 roomed bungalow, country tax.

$3300—7 roomed all modern, central

$1500—5 roomed, water and lights, central.

$4800—7 roomed, brick house all modern, attic finished and garage.

$3000—7 roomed, brick house all modern, but furnace.

$2500—5 roomed, new, all modern,

Chambers & Mills, Agents.

Office, 341. Residence, 1594W

Mills—Phone, 1403W.

OLIVER'S ADVENTURES

BEHIND THE DOOR.

By CLIS MAGER

CARTOON FOLLIES OF 1926

By RUBE GOLDBERG

DAVIS-THOMPSON COMPANY, LTD.

Insurance and General Agency

433 GEORGE ST. PHONE 40

4% INTEREST, compounded Half-Yearly, Paid on Deposits

One Dollar opens an account. Special facilities afforded Depositors for the convenient transaction of their business, and accounts are subject to cheque withdrawal.

For Sums of $100 and upwards this Company's Debentures are issued in terms of one to five years, bearing special rates of interest, depending upon the term of investment.

TORONTO SAVINGS AND LOAN CO.

435-437 George Street Peterborough

LOCALS

George Sloan and Son, Contractors and Builders, Estimates given on new or repair work. 518 Chamlain street. Phone 1043J.
od29 31 2 3 7 9-3548

DR. MIDDLETON, Room 15, Bank of Commerce Buliding, entrance, third door south from the bank corner on west side of Water street. 26d-91-476

RUMMAGE SALE.

Saturday, April 23. Proceeds for funds for Vacation Bible School. Place announced later. 1d-79-4173

DR. T. P. McCULLOUGH.

Eye, Ear, Nose and Throat Specialist, 166 Brock street. Phone 36W. dtf

"SPHINX."

A new Oriental Fox Trot by the Anglo-Persian Band. Don't miss this one.—Heintzman Hall. 2d-79-631

"I KNOW THAT U KNOW"

Another fox trot that is taking well. Hear it at Heintzman Hall. Phone 258. 2d-79-632

NOTICE.

The men of the Sacred Heart Parish will receive Holy Communion in a body at the 8 o'clock Mass to-morrow (Sunday).

SWEET PEAS.

Burpee's Wavy Spencers; mixed colors, 35c. per oz. Plant as soon as possible for best results. Peterborough Floral Co.
3d-29-31-[illegible]69.

INCOME TAX RETURNS.

Accounts written up or audited. Income tax returns made. Assessments agreed with authoritites. A. H. White, accountant and auditor, 203 Dublin street. 'Phone 1452J.
6d-29-31-2-5-9-13-4033.

STOPPED.

They have stopped your bathing and your street cars, but they can not stop your supply of pure ice. SANITARY ICE AND WOOD SUPPLY. 'Phone 147.
2d-79-627.

"WASH BOARD BLUES"

The new hit. If you want to hear a real peppy one come in. Heintzman Hall. 2d-79-633

EGGS ARE DOWN.

and you can profitably start packing them in Parke's Glassine, the perfect egg preserver that keeps eggs fresh for a year or more. Full directions for use on the can. 15c 25c and 50c per can.—Bond's Drug Store, corner George and Hunter streets.

RUMMAGE SALE

The Ladies' Aid, St. Andrew's church are holding a rummage sale in the Sunday school hall, Thursday, April 7th, at 2 p.m. Anyone having articles please leave at Sunday school hall not later than Wednesday or any article shall be gladly called for if phoned. Phones 479, 582 or 2151. 2d-2,5-649

NEW LAWN MOWERS.

Fine Selection and Low in Price at Taylor's.

Lawn mowers sharpened, $1 each, called for and returned. Scissors, Knives and Razors sharpened; Saws filed and set; Clipper Plates ground on new machinery; Umbrellas recovered and repaired. Phone 109J.—William Taylor, the Sheffield Cutler, 221 Hunter street west. tts

UMBRELLAS REPAIRED AND RECOVERED AT TAYLOR'S.

New covers, mixture, ladies, $2.00; men's $2.25. Lawn mowers sharpened, $1.00 each, called for and returned. Razors sharpened, 75c. each. Scissors and knives sharpened. Saws filed and set. Wm. Taylor, 221 Hunter street west.

t.t.s.

FREE DRAW

To each person purchasing a Ticket to the Canadian Legion Euchre and Dance, to be held April 20th, a draw number will be given free on the following prizes: 1st prize, Chesterfield Suite (value $170.00); 2nd prize, Library Table (value $21.00); 3rd prize, Bridge Lamp (value $18.00). Dancing 8 p.m. to 12, main floor. Euchre, 8 p.m., third floor. Special prizes for euchre. The draw prizes are now on exhibit in Cressman's Arcade window. Look them over and buy your tickets. The ticket sale is on now, and will close soon. You do not have to attend the euchre or dance to win the prizes. Lucky numbers will be published in The Evening Examiner. Proceeds for relief. 3d, 79, 616

NOTICE.

I will not be responsible for any debts contracted by my wife, Vera Trew, after this date.—W. TREW.
2d-80-4203

NEW PIPE ORGAN SOLO

On the new Brunswick record, just in, and it's the best organ selection we have heard.—At Heintzman Hall, Hunter Street. 1d-79-658

CRENFELL MISSION.

Received to date	$41.00
W. H. Hamilton	10.00
Mrs. Waddell, 418 Sheridan	3.00
	$54.00

DONATIONS BY CHOIR.

In the account of the annual meeting of the Female Voice Choir, which took place recently, inadvertent omission was made of the sum of $10, donated by the Choir to the Ladies' Auxiliary to the Canadian Legion.

TRINITY YOUNG PEOPLE

Are presenting a three-act play, "Promoting Romeo," in Trinity Sunday school hall, Thursday and Friday, April 7th an 8th. If you miss this you miss an evening of real fun and entertainment. Admissions, 35 and 25 cents. 1d-79-659

LADIES' AUXILIARY MEETING

The Ladies' Auxiliary to the Canadian Legion will hold their regular monthly meeting on Monday evening at 8 o'clock in the upstairs card rooms. 1d-79-662

DR. RILLS'

Veterinary Medical Wonder Medicines, for which I am now agent for, and which I advise no stockowner to be without. Once tried will never be without, and can be procured from M. Mulcahy, 384 Mark Street, Peterborough. 2d, 2 9, 4192

"THE CRUCIFIXION" BY STAINER

Will be given by Trinity Church Choir, on Sunday evening, April 10th. Arthur Blight of Toronto, and Maurice Park will be the soloists. 1d, 79, 656

DELIGHTFUL TOUR "ACROSS CANADA" UNDER THE AUSPICES OF THE ORDER OF THE EASTERN STAR.

The attractive booklet descriptive of the delightful tour from Toronto to the Pacific Coast via Canadian National Railways to be operated by the Order of the Eastern Star of the Provinces of Ontario and Quebec is now ready and copies may be had on application to Passenger Traffic Department, Canadian National Railways, Toronto, or any Agent of the Company.

This booklet describes the routing in detail, outlining the many points of special interest which the tour will include, chief among which are Jasper National Park, Banff, and Lake Louise in the Canadian Rockies, and the wonderful steamer sail through the inside passage of the North Pacific Coast from Prince Rupert to Vancouver.

While this tour has been organized primarily for the benefit of the members of the Order of the Eastern Star, their families and friends, it is felt that the opportunity to make such a trip in pleasant and mutually congenial company will undoubtedly appeal to members of the various Masonic bodies in the Province, and a cordial invitation to join the party has therefore been extended to such members, together also with their families and friends.

Reservations may be made through any Canadian National Agent.
2d-2-6

TRUTH VERSUS ERROR.

That all mankind will be saved from the first or temporal death, goes without contradiction, seeing many passages of Scripture state that fact.

Will all mankind be saved from the second, or everlasting, death? This question cannot be answered in the affirmative, from any Scriptural statements.

The fact of a day of judgment for the world, goes to prove that some may not stand the test, and go down to endless death. The words contained in Acts 3: 22, 23, seem to imply that some will fail to accept deliverance from endless death. Again, "the gift of God is eternal life," through Jesus Christ our Lord," but the gift to be effective must be accepted by the one to whom it is offered. This means that all who refuse to accept the Lord as the great Deliverer, and who refuse to obey, shall not live eternally, but shall be destroyed, as foretold by Moses.

The great ransom price paid is not a guarantee that everybody shall live eternally, whether he wants to or not, but it is a guarantee that everybody shall have an opportunity of obeying and living.—M. T. BUTCHER.
1d-79-4210

BURNING QUESTION
By Robert Hicks Coal Co

Send your order in the direction of this coal yard, and we'll send you a heaping measure and comfortable - heat - satisfaction. Order now!

ROBERT HICKS CO. LIMITED
GOOD COAL
We Answer to the Burning Question
PHONE 47 - 48

TAXI MEN DO NOT NOTICE DIFFERENCE

Cessation of Street Car Service Has Not Caused Flurry.

Judging from the replies given to a question addressed to the local taxi-men by the Examiner, the sudden dislocation of the street transportation system has exerted little effect on the number of calls for taxis.

Kenneth Hogg said: "I can't see any difference at all."

B. R. Weese reported a slight increase. "We have not noticed it very much. Of course the weather has been fine, and that affects the taxi business. We had a few more trips than usual—we had some this morning to the market."

J. W. Devall said business was good, but no effect was noticeable on account of the car stoppage.

P. J. Allen said as a result of the stoppage he had received an increased number of calls."

J. F. Akey said there was not much difference in the number of calls, since the closing down of the car system.

Herb Stinson said he could see no difference so far as the taxi business was concerned.

Diamond Birthday Gifts

April is the month of a great many birthdays, and the diamond is the recognized birthstone for April. One of our beautiful Diamond Rings would make a very fine birthday gift, or a white gold brooch set with diamonds, at very reasonable prices. See our windows for the newest settings, and every diamond is of the best quality. We are sure you will be more than pleased to see these and we are at your service to show them.

Very moderately priced, from $10.00, $15.00, $25.00, $35.00 and up.

WARNE BROS.
DIAMOND HALL
'Phone 830
349 GEORGE ST.

TALK ON SUCCESS VERY INTERESTING

Rev. W. M. Loucks Delivers Fine Address in All Saints' Hall.

Character, courage, hard work, and religion are necessary for success, the Rev. Walter M. Loucks informed his audience in All Saints' Parish Hall last night, when he lectured on that subject under the auspices of the Women's Guild of the church. The chair was taken by R. J. Bolton, and a short programme was given. Mr. Loucks' address was given in characteristic fashion, and interspersed with humorous anecdotes. The attendance was not as large as it might have been, those in charge blaming the street car stoppage, among other causes.

Taking up his four essentials, the speaker said that character is partly hereditary. People must live so as to give a good example to those who are to follow them. A good education is needed, with thorough training to fill the place which God intends each one to fill. Experience forms character and helps to bring success.

People must be courageous, holding fast to their aims in spite of difficulties, continued the speaker, referring to the recent war, where the refusal of the allied armies to give in brought victory. People should do the small things that come to them and wait for the big things.

Hard work is necessary. "Never mistake perspiration for inspiration," Mr. Loucks warned his hearers. Concentration and thoroughness in all things will bring success.

"The man who has no religion is a failure," was the concluding point brought out. "We must live our religion every day and keep in touch with God. This is the only thing that is really worth while."

The following numbers comprised the programme:

Instrumental trio—Messrs. McKeown and Farthing and Mrs. Goodley.

Readings — Miss Eva Outram, dealing with "A Dutch Woman's Troubles" and "An Old Maid's Warning."

Violin solo—Mr. McKeown, "Il Trovatore."

Vocal solo—Miss Jessie Pattison.

At the conclusion of the evening's entertainment a vote of thanks was tendered by C. Lacheur to the speaker and entertainers.

IN POLICE COURT.

Thomas Newell, of Norwood, was remanded in police court here yesterday, charged with an offense against the O.T.A. and is being held in the county jail.

Old Country Football

LONDON, April 2. Canadian Press—Football games played to-day resulted as follows:

English League, First Division.

Arsenal 0, Huddersfield town 2.
Aston Villa 1, Westham United 5.
Bolton Wan. 3, The Wednesday 2.
Burnley 0, Birmingham 2.
Cardiff City 1, Tottenham Hotspurs 2.
Derby County 0, Everton 0.
Leeds U. 3, West Brom. Alb. 1.
Liverpool 1, Sunderland 2.
Manchester U. 1, Leicester City 0.
Newcastle United 3, Bury 1.
Sheffield United 5, Blackburn Rov. 3

English League, Second Division.

Bradford City, 4, Liverpool 1.
Chelsea 0, Reading 0.
Clapton Orient 4, Portsmouth 5.
Hull City 5, Barnsley 1.
Middleboro 3, Oldham Athletic 1.
Notts Co. 3, Darlington 1.
Portvale 7, Fulham 1.
Preston North End 4, Swansea T. 0
Southampton 0, Grimsby Town 0.
South Shields 1, Nottingham F. 1.
Wolverhampton W. 4, Manchester 1.

English League, Third Division

Northern section

Accrington Stanley 1; Wrexham 1.
Barrow 1; Chesterfield 0.
Crewe Alexandria 2; Nelson 1.
Durham City 3; Wiganboro 1.
Halifax Town 1; Ashington 1.
Hartlepools United 2; Watsall 2.
Lincoln City 4; New Brighton 1.
Southport 2; Rotherham United 0.
Stockport County 1; Bradford 2.
Rochdale 4; Stoke City 0.
Tranmere Rovers 1; Doncaster R. 1.

Southern Section

Brentford 0; Bournemouth and Roscombe 0.
Brighton & Howe 3; Charlton A. 2
Bristol Rovers 4; Newport Co. 0.
Exeter City 5; Gillingham 1.
Luton Town 4; Coventry City 1.
Millwall 1; Plymouth Argyle 3.
Northampton 2; Bristol City 0.
Norwich City 0; Queen's Park R. 1.
Southend U. 3; Crystal Palace 1.
Swindon Town 3; Aberdare Ath. 2

Scottish League, First Division

Celtic 2; Dunfermline Athletic 1.
Cowdenbeath 3; Morton 2.
Dundee 1; Hamilton Acads 0.
Falkirk 3; Rangers 3.
Hearts 2; Aberdeen 2.
Kilmarnock 4; Clyde 1.
Motherwell 6; Dundee United 0.
Partick Thistle 3; St. Johnstone 1.
St. Mirren 1; Airdrionaire 3.

Scottish League, Second Division

Albion Rovers 2; Nithsdale Wanderers 2.
Alloa 1; Stenhousemuir 0.
Ayr United 1; Armadale 1.
Dumbarton 1; Raith Rovers 3.
East Fife 4; Arbroath 1.
Forfar Athletic 0; Third Lanark 1.
Queen of South 1; East Stirling 4.
St. Bernard's 3; King's Park 0.

SNAPS

Window Blinds..... 79c, 99c. Cheap Wall Paper on .....1c sale
Clearing lines Boys' Suits
6 Men's Suits clearing. Bargains
$2.00 Men's Blue Overalls at.. $1.00
Boys $8.00 Overcoats, at $3.00
2 Girls' Coats, $5.00 and $7.00. Snaps
Alabastine and Muresco. Whiting
House Paints, $1.25, for 79c. quart
All kinds of Paint reduced.
High class Beef, Veal and Fresh Meats

Mendell & R. C. Braund
PARK AND ALBERT STS.

W. GORDON HALL
Electrical Contractor
Wiring and Repair Work
PHONE 1403W

Carbon Removed While You Wait
Our decarbonizer will assure car owners of a perfect job, and correct and avoid engine trouble due to the collection of carbon.
MANNING GARAGE
254 BROCK Phone 2390

7
Hour Summer Service
For Amateur Photographers
STARTS
Monday, April 4th
All films left with us before 10 A.M. will be finished the same day at 5 p.m.
The ROY Studio
140½ HUNTER ST.

REMOVAL!
After April first we will be located in our new building, corner Queen and Hunter, formerly occupied by Brewer Motor Sales.
ARMSTRONG GARAGE - Phone 528

OBITUARY.

GWYNETH HALL.

The death occurred at 3 p.m. today of Miss Gwyneth Hall, daughter of W. T. Hall, Weller street. Funeral notice later.

MICHAEL MURTY.

Michael Mutry died this morning at 3 o'clock, aged 70. His death was very sudden, following a short illness. He was on the street Sunday.

The late Mr. Murty was unmarried. He is survived by three brothers and one sister, James and Anthony of Peterborough and Charles of Buffalo, and Miss Mary A. Murty, of Peterborough.

The funeral will be held on Monday at 9 o'clock to St. Peter's Cathedral and thence to St. Peter's cemetery.

MRS. ELIZABETH DOBBIN DUNK

The death occurred at Nicholls Hospital Thursday, March 31, of Mrs. Elizabeth Dobbin Dunk, widow of W. A. Dunk, of Nesbitt Manitoba.

The funeral took place this afternoon from the home of her son, M. G. Dobbin, 420 Stewart Street, the Rev. Mr. Gordon of St. Andrew's Church officiating.

She leaves to mourn her loss two sons, Heber M. Dobbin of Rochester, N.Y., and Millen G. Dobbin of this city; two daughters: Mrs. Chas. Petherick of Havelock and Miss Alma V. Dobbin of Gary, Ind., and four step-children residing in the West. She is also survived by four brothers. A sister-in-law, Mrs. W. H. Buller, resides in this city.

FORD IMPROVING.

DETROIT, April 2. — Canadian Press. — Henry Ford is making normal progress toward recovery from the injuries received last Sunday when the car which he was driving was forced from the road, and crashed into a tree. Suspicion that there was anything premeditated about the accident has virtually been abandoned.

BIRTH

CURTIS.—To Mr. and Mrs. C. W. Curtis (nee Myrtle Miller), New York, March 28th, a daughter.

LATE WANT ADS.

THREE HEAD OF HORSES; CAR on the way; will arrive on 8th. Apply L. M. Beatty, Norwood Road, on David Hunter farm.
3d-81-4221O

PURE BRED BARRED PLYMOUTH Rock eggs; flock headed by cleven pound cockerels; two dollars a setting. Pear Lawn Farm, Keene, Ont. 12d-90-4220P

BE READY FOR SPRING
Exchange that Old Wheel for a NEW CLEVELAND at
H. T. MLLARD'S.
225 Hunter St. 'Phone 234

MONUMENTS
We are taking orders at REDUCED PRICES for early spring erection. Please call and see our large stock of newest designs of Monuments. Plans and prices furnished on special work erected in any cemetery.
Coughlin Monumental Works
PETERBOROUGH
216 Hunter St. Phone 1845w

For Sale
TWO FORD ONE-TON TRUCKS
With bodies complete. These cars are in excellent running order, and will be sold at a reasonable price. Also one
Reo Speed-Wagon
Apply STOCK'S BREAD
Phone 630

SEVEN ROOMED BRICK HOUSE
South end; three minutes' walk from car line; rural taxes. Very suitable for a retired farmer or worker in south end.
$1000 Cash
Will Handle It
Apply to Walter H. Kidd, 72 Benson Ave., phone 1526 or c-o Gallagher Remedies, phone 1304.
3d-15,17,19,22,24,26,29,31,2-415

IN MEMORIAM

FORD—In loving memory of Mrs. George Ford, who died February 24th, 1924.
It was a tender voice that called our dear one,
And sweetly bade her enter into rest,
We know that she is safe at home forever.
Within the "many mansions" of the blest.
But deep within our hearts we sadly miss her,
And Heaven seems nearer, dearer, and so fair,
We've one friend less on earth; one more in Heaven
Since this dear treasure of our hearts is there.

Though hard it seemed to her to leave her dear ones,
When first she felt that death was drawing near,
Yet to her Heavenly Father's care she gave them,
And Christ was nigh, and whispered words of cheer.
And though the surging billows bore her onward,
She clung to Jesus and His power to save,
Praying "Lord Jesus do I pray come quickly,
"And bear me safely through the dark cold wave."

So peacefully she fell asleep in Jesus,
To wake in that bright happy land above,
Now free forever from all pain and sorrow,
She's resting happy in her Saviour's love.
We know that she has gone to be with Jesus
Her form, so loved, we've gently laid away
To rest, to sleep her long last dreamless slumber,
To waken on the Resurrection day.

Then let our hearts take comfort in the promise
That God has given to comfort those that weep,
The dead in Christ shall rise to live forever;
For so he giveth His beloved sleep.
She waits for each and all her dear ones yonder,
In that bright city by the crystal sea.
Oh, may we all be ready for the Master,
And thus be safe through all eternity.

M. C. H.
Otonabee, March 23rd, 1927.

50 Years an ACID Test
Gallagher's Herbal Family Remedies
30— Preparations—30
A remedy for your special ailment We like the HARD cases. For sale by all stores in this District carrying Patent Medicines.
GALAGHER REMEDIES, LIMITED
Peterborough, Canada
H. W. Jones, 473 Bolivar St., County Representative

IMPLEMENT POLES $2.00 EACH
A limited number of SPECIAL long leaf pine poles, suitable for any kind of any Implement. Excellent stock.
THE PETER HAMILTON CO., LIMITED.
3d-80-634.

When Your Car Breaks Down
out on a country road, miles away from a repair shop, don't sit down and cuss at it. Just walk to the nearest phone and give us a ring. We specialize in road service and respond to all calls instantly. Our work is dependable and our charges are always reasonable. Make a note of our number now.
GILLESPIE GARAGE
378 AYLMER Phone 950

Mr. G. B. Nicholson
A PROMINENT LAYMAN OF THE CHURCH, FROM CHAPLEAU, ONT.
Will be in the City as the Guest of the Anglican Laymen's Association
and will give Addresses as follows:
Sunday, 11.00—At St. John's Church.
7.00—At All Saints' Church.
Monday, 3.00—At St. John's Parish Hall, for ladies only.
8.00—At St. John's Parish Hall, for men only.

Kerlwright Beauty Parlor

Shampooing, Haircutting, Marcelling, Water Waving Etc.
PHONE 2580
MISS G. DOYLE
354 Stewart Street

FRED H. ROWAN
ROOFING CONTRACTOR
Estimates Given
549 KING STREET
Phone 851

SCIENTIFIC WELDING
is what we offer to give you if you favor us with your order. Our facilities are the latest and best and our welders the most skilled and experienced. You take no chances whatever when you do business with this firm!
GRAHAM & WELLS
Tinsmithing, Heating, Welding
REAR OF POST OFFICE PHONES—1229, Residence 2430w

How Are You To-day?
You hear this greeting daily. Why? Because your friends are interested in the most valuable asset any person can have—good health. If you haven't kept well, you will be anxious to get well.
CHIROPRACTIC
is a sane, competent and reliable health method. Many aggressive, broad-minded men and women are using Chiropractic to keep them healthy and efficient.
WE WELCOME YOUR INQUIRIES
M. C. GOODWIN, Chiropractor
Palmer Graduate—Lady Attendant
108 Barrie Building - Peterborough - Phone 451
Office Hours: 10 to 12 a.m., 2 to 4 and 7 to 8 p.m.
Office closed Tuesday evening; also Thursday afternoon and eve.

Hat Cleaning
By Electricity

Save money. Don't throw your old hat away and buy another. We clean your last season's Straw or Fedora LIKE NEW. Prices reasonable. Twenty years' experience.
Also SHOES DYED, black or brown, guaranteed.
Louis Yeotes
Phone 768 339 GEORGE ST.

New Low Prices
—at—
FISHER'S BATTERY SERVICE
6 VOLT, 11 PLATE BATTERIES FROM $12.50 TO $15.50.
13 PLATE BATTERIES FROM $15.50 TO $19.50.
These are not cheaply built, but our regular Prest-o-Lite Batteries, reduced in price. Come in and see them and buy them.
You cannot do better.
A. H. FISHER
The First Storage Battery Man in Peterboro.
(Opposite Greene's Music Store)
186 CHARLOTTE STREET - - - PHONE 1262
3d1-2-9

The Brewer Motor Sales
Reo—Hudson—Essex Distributors
HAVE REMOVED
To Their More Commodious Premises, 131 - 135 BROCK ST., FITZGERALD BUILDING.
The public are invited to call and inspect our new Show Rooms and Garage, and see our fine display of new types of highest grade Automobiles for 1927.
'PHONE 192.

HOME EDITION

The Evening Examiner

PROBABILITIES.
Easterly to south-easterly winds, partly cloudy. Tuesday—Strong south-easterly winds; mild with showers.

IF IT WILL HELP PETERBOROUGH AND DISTRICT, THE EXAMINER IS FOR IT

VOL. LIX., No. 79 — PETERBOROUGH, MONDAY, APRIL 4, 1927 — PRICE THREE CENTS

Great Britain To Strengthen Forces In China

FISH MERCHANT TO FIGHT CHANGE IN MARKET LAW

J. Nasimok Claims Prohibitory Clause of Bylaw Not Legal.

POWERS DEFINED

Act Gives Council Right to "Regulate" Sales on Market.

Action will be taken on Tuesday against the City of Peterborough by J. Nasimok of 499 George street if the Council does not see fit in the meantime to amend its market by-law in regards to the selling of fish.

Mr. Nasimok, through his solicitor J. A.O'Brien, claims the by-laws to be ultra vires with regard to prohibiting the sale of fish on the market. A letter has been sent to the Mayor and City Council by his solicitor wherein Mr. Nasimok points out his position and the position of the city in regards to the by laws. In his letter the following extracts are given showing the reason for his action:

"No foreign fruit or vegetables and no goods chattels or effects of any kind shall be sold or offered for sale in the market building or the market place or the adjoining streets save and except farm, garden and dairy produce and wood and used implements brought to the market for sale by farmers or gardeners provided such implements have been previously used by the seller on his own farm or garden."

I also beg to draw your attention to Section 24 of By-law number 2634 reading as follows: "No person shall, offer, keep or supply for sale any animal or article of any nature or kind whatsoever in or upon that part of the market house, hall or building, known and described as the entrance thereto, and no person shall sell, offer, keep or supply for sale any fish or meat of any kind or description in or upon the market house, hall or building."

The authority of the Council of an urban Municipality to pass By-laws relating to markets is found in Section 401 of the Municipal Act. I draw to your attention Sub-section 3 of the said Act reading as follows:

"For regulating the place and manner of selling and weighing grain, meat, vegetables, hay, fish, straw and other fodder, wood, lumber, shingles, farm produce, smallwares and other all other articles exposed for sale, and prescribing the fees to be paid therefor."

From the extracts from your By-laws it is plain that this Municipality is attempting to prohibit in the market house, hall or building, and in or on the market place, the sale, amongst other things, of fish.

By reference to sub-section 3 of Section 401, the powers of the Council are limited to regulating the place and manner of selling—fish—and prescribing the fees to be paid therefor.

TO-DAY'S EXAMINER

Local

Man trapped under car. Page 1

Produce prices in nearby towns. Page 3.

City Council to be sued on market bylaw. Page 1.

Canada

Civil servants satisfied with increase. Page 2.

Fire destroys house at East Emily. Page 2.

Britain

Churchill's retirement demanded. Page 2.

Mine war is at standstill. Page 2.

Editorial, Page 4

May notbe so rosy. Street railway).

Time to rally (Jubilee).

Three reasons for hurrying a solution (Transportation).

Sport

Senators take 4-goal lead in group final. Page 10.

Wet grounds hinder English soccer. Page 10.

Bruins and N. Y. Rangers in scoreless tie. Page 10.

Ottawa wins from Montreal. Page 10.

Financial, Page 12

Unlisted stocks active at oTronto. Moderate trading, with mines firmer.

Increasing shipments send wheat down.

Letters from readers.

Women's Interests, Page 8

Fashions; Social News; Horoscope.

Features

Radio program; Health Advice, Page 4.

Want Ads.

The Market Place of the Community.

To-Morrow

Sun rises 5.54; sets 18.48. Moon rises 8.16; sets 23.22.

Reversal Of Sentence Against Socrates Asked

ATHENS, April 4 (A.P.).—The death sentence passed against Socrates in 399 B.C. has been appealed to the supreme court.

M. Paradopoulos has undertaken to act as the philosopher's attorney. He declares it was by a miscarriage of justice that Socrates was convicted of impiety and corrupting the young and drank the fatal hemlock. He urges reconsideration of the death verdict passed by the judges of the Athenian democracy "against their better judgment."

"The honor of Greece requires a revision of the judgment and a judicial declaration of Socrates' innocence," says Socrates' attorney.

DISTIL POISON FROM ALCOHOL

Men Seized Making Imitation Whiskey From Denatured Fluid.

PROBE CONTINUES.

TORONTO, April 4 (Canadian Press).—The process of re-distilling denatured alcohol in an attempt to make it potable has been carried on to some extent in Western Ontario. The effort is to extract the poisonous denaturants from the alcohol, which is then blended or compounded into an imitation whiskey for human consumption.

Cecil Webb, in charge of excise officers in the London district, gave the royal customs commission some information along these lines during the sitting this morning. He described a siezure in Elgin County, when two large stills were found in operation. Sixteen drums of denatured alcohol were seized as well as the stills, and three men were apprehended.

Frederic B. Taber, Inspector of Provincial Polic at Hamilton, told of the seizure of eighty-one cases of liquor in Hamilton Bay in December, 1926. Frank Ellitt, Chief Inspector of Provincial Police, O.T.A. section, stated that there was evidence that beer and liquor from Ontario breweries and distilleries which were supposed to have been exported found its way back into the Province.

CANADA'S SHIPS DECREASE LOSS

Merchant Marine Comes Close To Paying Operating Expenses in 1926.

MORE REVENUE.

OTTAWA, April 4.— (Canadian Press.)— The Canadian government merchant marine came within $90,159 of paying its operating expenses in 1926, an improvement of $857,893 as compared with the previous year, according to the report of Sif Henry Thornton, tabled in the House of Commons to-day. In 1925, the operating loss was $948,053 and in 1924 it was $1,440,880, and the report states this may be regarded as a continued and most satisfactory improvement. The C.G.M.M. is now operating a fleet of 46 vessels. In 1926 the gross revenue showed an increase of $1,114,735 or 11.28 per cent., while the operating expenses were increased by $256,841 only, or 2.37 per cent.

COURTS TO SETTLE DISPOSAL OF FUNDS

Rev. Father Whibbs Asks Permission To Pay Legacies Under Will.

TORONTO, April 4 (Canadian Press)—A legacy of $10,000 awaits John Stafford Walsh, who has been missing for twenty years, provided that he appears to claim it within five years of the death of his mother, Mrs. Anne Doheny Walsh, who died at Lindsay, Ontario, on July 12,1926. If he does not appear he is to be presumed dead and his mother's executor, Rev. Father George Francis Whibbs, of Lindsay, is to be at liberty to distribute the legacy to such educational subjects as he may deem proper.

As Father Whibbs, by reason of an ecclesiastical dispute between himself and his bishop, the bishop of the diocese of Peterborough, Ontario, must proceed to the ecclesiastical courts at Rome shortly, and is likely to be there till after the time for the payment of the specific legacies, he asks the supreme court to dispose of certain questions which cannot be disposed of at the present time. The court is also asked for leave to pay other legacies to the amount of $14,900.

TEN JAPANESE MISSING SINCE TROUBLESUNDAY

Believed One of Them Was Killed By Chinese During Riot.

FIGHT AT HANKOW.

Chinese Also Clash With American Sailors at Chungking.

SHANGHAI, April 4. Canadian Press. — Five Japanese civilians and five sailors were carried off by a mob, says a Japanese wireless from Hankow, during the fighting in the Japanese concession there yesterday, and were still missing to-day. It is believed one of the sailors was killed and thrown into the river.

Several Japanese houses in the concession were destroyed and the homes of those living in Chiakow, a suburb, are surrounded by Chinese pickets.

Trouble between United States sailors and the Chinese is reported from near Chungking, where coolies attempted to capture the United States steamer "Chinan" from the blue jackets of the gunboat "Monacacy," who was guarding it. Four Chinese were wounded by the Americans.

TO LODGE PROTESTS SOON

LONDON, April 4. — Canadian Press.—Protests by foreign government, over the outrage at Nanking, and demands for reparation, are expected to be lodged with the Cantonese government in a few days,, it was authoritatively stated at Downing street to-day.

Diplomatic exchanges between Washington and London continued over the week end without a hitch. It remains uncertain however whether the demands will be made jointly or in identical notes by the three powers.

There is also some difference of opinion as to whom to address the notes, but the likeliest recipient is Eugene Chen, the Cantonese foreign minister.

SAILORS FIGHT COOLIES.

BOSTON, April 4. United Press. —An Exchange Telegraph Despatch from Hong Kong to-day said British sailors and Chinese coolies clashed at Shasi after a case of foreign goods had been confiscated and burned by the Chinese.

The anti-foreign feeling was increasing at Shasi, the despatch said, and conditions were becoming chaotic. Chinese police were said to have been routed in a second street fight after a hand to hand engagement with labor pickets. Bandits raided a Chinese shipping office and looted the contents.

Shashi is a treaty port in the province of Hupeh, on the Yangtsee River and 110 miles from Ichang

JAPAN WON'T INTERVENE.

BERLIN, April 4. (United Press.) —Japanese recognition of the Cantonese government in China, if it captures Peking, was forecast to-day by the usually well informed Moscow correspondent of the Vossische Zeitung. Recognition however would be predicated upon Cantonese agreement to autonomy for Manchuria, where Tokio's chief interest lies, according to the Moscow view.

In any case Japan will not intervene in China, the Soviet authorities were quoted as believing.

Crisis in Hankow

LONDON, April 4 (Canadian Press).—Another crisis seems to be aproaching in Hankow, Sir Austen Chamberlain told the House of Commons today. He said, however, that the latest reports showed a lull following yesterday's fighting in the Japanese concession there.

The Foreign Minister said steps were being taken by British and Americans to reduce their nationals in the foreign community at Hankow to a minimum.

Advices from Nanking, Sir Austen Continued, showed the Nationalists to be adopting an increasingly truculent attitude towards foreigners, and foreign property. They have fired upon British steamers leaving the port and the looting of foreign houses is continuing. All foreigners have been evacuated from Nanking.

Answering a query he said he had no evidence to fix responsibility for the Nanking events. The troubles there and elsewhere undoubtedly had been encouraged and stimulated from Moscow. He emphatically denied the statement by Eugene Chen, the Cantonese foreign minister, that for every foreigner killed at Nanking, 100 Chinese were killed in the bombardment by the foreign warships.

The foreign minister said that last Thursday the British in every part in the interior of China were warned to withdraw to places of safety. He thought that not more than two hundred Britishers remain in the interior at present.

Holds a Carnival Kiss Is No Offence For Girl

BERLIN, April 4 (A.P.). — Carnival kises do not count, it has been ruled by a judge in Cologne.

The city has just finished celebrating the biggest carnival season since 1913, and a suit for damages was a result.

The plaintiff, Fraulein Maria Horsheim, formerly a cashier in the beer hall of Herr Schurman, sued for 400 marks wages in lieu of notice, and as damages for wrongful dismissal brought about by Frau Schurman. The wife caught her husband bestowing a good morning kiss upon the cheeks of the pretty cashier.

Before the case was concluded the respondent offered to pay the money, admitting the kiss and the girl's dismissal, but the judge handed down his decision that such a kiss, given during carnival time, when good cheer was in the air, was no cause for dismissal.

HOLD CONFERENCES IN STRIKE DISTRICT

Miners and Owners Make Temporary Agreements in Some Places.

CHICAGO, April 4. Canadian Press. — Sporadic moves for peace, marked the opening of a new week in the coal mining controversy that brought idleness to more than a hundred thousand men when the Jacksonville wage pact expired last Thursday at midnight. Conferences were scheduled in various parts of the coal area. A number of smaller mines in the central competitive fields resumed operations to-day under temporary agreements.

MAN TRAPPED UNDER HIS CAR FOR TWO HOURS

Stephen Harrison of Asphodel Badly Cut in Accident.

FOUND IN DITCH.

Passers-by Rescue Him From Painful Plight Near Norwood.

Stewart Harrison was pinned under his car for amost two hours on Saturday night, when it overturned in the ditch on the Norwood Road. He was returning from Indian River about midnight, and was driving up Harrison's Hill, which is about two and a half miles from his own home, when his car swerved into the ditch, and started to climb up the embankment. When he tried to bring it back on to the road the car turned over pinning Mr. Harrison underneath.

About two o'clock in the morning, Joseph Anthony, who operates a fruit store at 91 Hunter street east, and also one in Campbellford, was returning home from Campbellford, accompanied by Frank DeLauro, and Mr and Mrs. H. W. Cooper. As they approached Harrison's hill, Mr. Cooper, who was driving, noticed the lights of a car in the ditch, and when they came alongside it, they could hear a man calling for help.

They found Mr. Harrison pinned under the car, so that he could not move hand or foot, with part of the frame resting on his head. The men

(Turn to Page 9, Please)

Big Dogs As Pets Rouse British Hotel Patrons

LONDON, April 4 (A.P.).—Dogs are on the defensive in English hotels. They used to have the run of hotels, even those of the first rank. That was when women carried pekingese and pomeranians in their muffs and fed them cake at public dining tables.

But since pet dogs have taken on the size of overgrown wolves and "kindly" Alsatian pets have bitten several persons the long-suffering public has turned.

"Keep dogs out of the public rooms of hotels" is a cry that has risen all over England. This is especially true of motoring areas.

"Why turn hotel lounges into zoos?" "Provide arenas for folks who carry packs of trained wolves around with them"; "Why can't I be allowed to drink my tea without having an Alsatian swish his tail in it?" are samples of the protests which reach the British newspapers.

BUY LUMBER FOR EXPORT

Will be Used for Ship Building in Old Country.

ROCK ELM AND OAK

OMEMEE, April 4.—Mr. F. E. Hall, of Toronto, purchased from several farmers in Ops township enough rock elm and oak trees to make up four car loads. These are being shipped from Reaboro to England, where they will be used in ship-building. The price paid is $50 per 1,000 feet. Four men are supplied to cut the trees and get them ready for shipment. Each tree must be 20 feet long at least and 14 inches in diameter at the top in order to be squared. In many cases they run 39 feet long and the diameter in the centre 25 inches. If they do not measure the 14 inches these are shipped round. When squarred out the number of feet to each log runs from 250 feet to 1,000 feet.

Mr. Hall will make his next shipment from Best's Station.

PRESIDENT SAYS ALBANIA SAFE

Intervention By Powers Stopped Invasion By Political Refugees.

LONDON, April 4. — (Canadian Press.)— Ahmed Aogu, president of Albania, told the Daily Mail correspondent at Tirana that anxiety over the recently threatened invasion of Albania has ceased. Political refugees and irregulars were waiting to descend upon the country, he said, but intervention by the powers was effective and the situation had improved in the last few days.

VETERAN BOATMAN DIES AT GANANOQUE

Alex Ramsay Built Many Winning Yachts Years Ago.

GANANOQUE, April 4. (Canadian Press).—Alex. Ramsay, well-known retired boat builder and yaschtman, died at his home this morning. He was a designer and builder of yachts of the smaller type that successfully took part in the yachting activities in this region in the early eighties.

EXPECTED POWERS WILL JOIN WITH BRITAIN IN PRESENTATION OF NOTE TO CANTON AUTHORITIES

Despatch, It Was Indicated in Official Circles, Would Require Apology and Reparations for Nanking Incident and Guarantees for Future.

REPORT STATES LITTLE DAMAGE DONE DURING ANGLO-AMERICAN BARRAGE.

Foreign Office Asserts There is New Evidence That Attacks Are Now Being Directed Against All Foreigners.

LONDON, April 4(AP)—Great Britain, which has been carrying on communications with Washington and Tokio concerning the Nanking disorders on March 24, continued its exchanges over the week-end and there was a confident belief last night in official quarters that within a short time a joint note will be presented to the Cantonese authorities.

This note it was indicated, would require an apology and reparations for the Nanking incident and guarantees for the future.

All information reaching the government, not only from consular sources, but also from Chinese witnesses, it was stated, was contrary to Nationalist declarations that more than 100 Chinese were killed or wounded for every foreign casualty.

The reports received by the government also declare that little property was destroyed by the Anglo-American barrage to aid the escape of foreigners beleaguered on Socony Hill. There were only three Chinese casualties from bombardment and no property was damaged or houses burned, this information said.

Strengthen Forces

The war office has officially announced that another infantry brigade and auxiliary units totalling approximately 4,000 men would be dispatched to the far east as soon as they were brought to war strength by calling up reservists.

Decision to augment the Shanghai defence force came as a surprise even to those in close touch with events, but military experts at home and in China have maintained that it is essential, when the demands are made on the Chinese, that there be an adequate force on the spot to back up threats of possible action.

It is stated that the brigade will be rushed to Hong Kong, relieving the troops there for duty in Shanghai. If urgently necessary, they will be sent directly to the Yangtse.

Officials say this does not mean that a Chinese refusal to the forthcoming demands is anticipated, but that the reinforcements are to be sent as a measure of precaution to care for emergencies.

The week end brought no let-up in the British Government's concentration on the Chinese crisis, Premier Baldwin and Foreign Secretary Chamberlain kept in closest touch with their Downing Street desks, with the other members of the cabinet quickly available.

The newspapers are full of reports and predictions that the powers finally will agree on a blockade as the best step to take in the event the Nationalists refuse reparation for the Nanking affair.

Against All Foreigners

Foreign office spokesmen assert there is now evidence that attacks now are being directed by the Cantonese against all foreigners indiscriminately, whereas hitherto the British have been the main targets.

For instance, it is said, the usual anti-British posters have been supplemented at Tsinanfu by others urging the Chinese to rise and kill all foreigners.

An admiralty communique states that foreigners are being treated with increasing truculence at Anking, in Anhwei Province, southwest of Nanking.

U. S. Cruisers Arrive

SHANGHAI, April 4 (AP)—With the evacuation of foreigners still remaining in various sections of China continuing over the week-end, the United States cruisers Richmond and Marblehead arrived here yesterday reinforcing the naval armada already in Chinese waters.

Asserting that militarism, brigandage and bolshevism has destroyed all semblance of law and order in most of China, the American Chamber of Commerce yesterday issued a statement in which the belief was expressed that "immediate, concerted action of the powers to restore the security of foreign lives and property at the treaty ports and to recover all foreign properties destroyed or confiscated will have a far reaching effect throughout China and be of ultimate benefit to China."

"In our opinion," the statement said," the future peace of the world and the welfare of the Chinese people would best be served by the maintenance of the alignment of powers established by the sub-Washington treaties and their co-operation in the service pledged to China during the Washington conference."

Dispatches from Hong Kong say that forty foreign women and children, a majority of them members of the families of missionaries, have arrived there from Canton

(Turn to Page 2, Please)

Girl Commits Suicide Before Statue In Church

LONDON, April 4. — (United Press.)—While scores of worshippers bowed at mass in St. Michael's Church, Dublin, Miss Mary Behan, 20, lighted two candles before the statute of the Sacred Heart and cut her throat with a razor, a despatch tin the Westminster Gazette said to-day.

The girl died in an ambulance on the way to a hospital.

GENERAL STRIKE DIDN'T SUCCEED

Those Behind It Believed It Would End Industrial Strife.

HODGES PREACHES.

LONDON, April 4 (Canadian Press).—The general strike has not achieved the object of those who sincerely believed in it—namely, the end of industrial strife, said Frank Hodges, secretary of the International Miners' Federation, speaking from the pulpit of Coventry Cathedral yesterday. The Cathedral was crowded with miners who had walked from all parts of Warwickshire.

Barbaric strife and industrial war were futile, he declared, and some better way must be found.

GIRL RECOVERS FROM POISONING

Ethel Pishker Under Police Guard, Charged With Killing Man.

AT WINNIPEG.

WINNIPEG, April 4 (Canadian Press).—Ethel Pishker is recovering in a hospital from the effects of poison, which police allege she took immediately after shooting to death Roy Pickman in a local boarding house. The girl is under police guard, and her recovery is said to be assured, according to hospital authorities.

The girl was a friend of Pickman, a married man, whose wife is an inmate of the Provincial Asylum.

Workman Falls 27 Floors and Is Expected To Live While Another Is Killed in a 15-Storey Plunge

NEW YORK, April 4—An electrician's helper fell fifteen stories down an elevator shaft and was instantly killed in Brooklyn Saturday, while in Manhattan a workman who fell twenty-seven stories down another elevator shaft was expected last night to recover.

The man killed in Brooklyn was William Malone, 22 years old, of 466 East 135th Street, who was employed on the construction of the Leverich Towers, a hotel at Clark and Willow Streets. He was drilling a hole near the top of the shaft and lost his balance.

Plunging down, Malone hit Richard C. Detthoff of Wayne, NJ., who was working on the top of an elevator fifteen stories below. Both crashed through the top of the car and landed on Joseph Wademan who was working inside the car. An ambulance doctor from the Long Island College Hospital said that Malone had died at once. He took the two others to the hospital.

At the time Anthony Craffo, the Manhattan laborer, lost his balance and fell the hoist was being lowered, but Craffo, falling much faster, struck it as it passed the third floor. He bounded off and fell the remaining distance to the street level. He was taken to Knickerbocker Hospital. Doctors who found him to be suffering from a compound fracture of the right foot, a possible fracture of the skull and internal injuries, said they hoped for his recovery.

POWER AT COST SLOGAN DECEPTIVE; WASTE AND EXTRAVAGANCE FOUND IN PUBLIC OWNERSHIP BY MR HALL.

"Power at cost." That is and has been the slogan that has and will sicken and deceive the taxpayers of this city, before and until they learn by bitter experience that under public ownership, there is no such thing as real economy, but on the other hand waste and extravagance creeps in at every turn, with the net result that under private ownership excessive profits could be made on the savings of waste under public ownership.

FACTS MUST BE FACED

Let us look at the facts, but before doing so let it be understood that figures are uninteresting except when you take 30 cents on the dollar, in payment of your hard-earned money or when you make an improvident bargain or get shoddy cloth instead of cloth containing a high percentage of pure wool

"POWER AT COST" EXCESSIVE

"Power at cost" to the Peterborough street railway. That is a solemn fact announced by the Hydro Commission that this railway was supplied with. On page 217 of the Hydro Report for 1925 appears these very words **"power supplied at cost to the Peterborough street railway the Campbellford pulp mill and works under construction, $67,552.80."** Of this amount the Peterborough street railway paid $14,546.11 for 300 horse power in one year. **That is at the rate of $48.48 per horsepower.** In addition to that this poor railway had to pay the Local Utilities Commission $8.00 per horse power extra to transform and distribute it. **That made in all: "Power at cost" to the street railway no less than $56.48 per horse power.**

FORMER RATES $26.48 PER H.P. LESS

These are facts taken from Hydro records and the sooner they are verified and believed and acted upon by our taxpayers the better. Just fancy! The old Otonabee Power Company to my knowledge and the old Peterborough Light and Power Company made money **on the sale and distribution of power** at $26.48 per horse power less than has been charged by Hydro to the street railway to which power has been sold at "cost" by Hydro. No wonder the street railway has run under ground.

ONTARIO GOVERNMENT THE BOSS.

The services of its manager, the Hydro Commission are no longer required with the result that the Ontario Government has a closed down railway on its hands. What is it going to do with it? That is a question for **Premier Ferguson to answer and his answer must give some concern to his supporter Mr. W. H. Bradburn, M.P.P.** No less than 1,300,000 passengers were carried last year on this same street railway and this summer unless something is done, they will walk and talk and walk in the hot sun, and ask the question at next election: **"Why de we walk to the polls?"**

POWER AT COST TO M.P.P.

This hint is gentle but it is enough to stimulate action on the part of the powers that be, for power is vested in the elector to say to the representative "We are exrcising our 'power at cost' to thee."

UNITY OF ACTION AND COMMON SENSE

Now what is the remedy? That is the question. Unity of action all round by all taxpayers in Peterborough working with a common end, to assist Mr. Bradburn, M.P.P., Mr. Peck, M.P., and the City Council to buy the street railway at scrap price for that is what it is worth; to buy the gas plant on a basis that the Consumers Gas Co. of Toronto is enabled to sell at present prices plus extra charges in freight of raw materials; to purchase Auburn Power plant at cost; and to develop dams 4 and 5 and Burleigh Falls. All assistance should be given by the Ontario Government and its servant the Hydro to carry into effect this plan. Any scheme that falls short of this proposal is doomed to failure.

RAILWAY, GAS AND POWER IN ONE

Why?- If the street railway alone is taken over then the power rates imposed would eat up all the profits. If the gas plant is taken over with the street railway the owner would be cursed with all the demands for reduced rates that would be impossible to give and yet live. If we do not buy Auburn, we would be in Hydro hands and the Lord provide us against this Hydro-headed monster. If we do not get control of the dams to the North, this city will be forever hamstrung by Hydro. What this city needs is a "clean up" and to obtain that "clean up" the truth must be told in plain language to our politicians at Ottawa and at Toronto as well.

LET US HAVE ABOVE BOARD DEALING

Again I repeat that the syndicate I represent if given a fair opportunity and honest dealing can supply power, gas and street railway service at 20 per cent. less cost than is now being supplied by Hydro. Why should not the City Council act? Why should not Mr. Bradburn, M.P.P., act? The Hydro Commission is the manager. It has the sack by the street railway. It has been weighed in the balance and found wanting.

A round table talk would solve our troubles with a reasonable time to carry them into execution, and in the meantime there is no reason why the street railway should not carry on.

R. R. HALL

April 4th, 1927.

CIVIL SERVANTS WELL SATISFIED WITH INCREASE

Government Action on the Whole Is Regarded as Generous.

ISSUE STATEMENTS.

Regret Expressed That Some Exceptions Had To Be Made.

OTTAWA, April 4.—Satisfaction is pretty general throughout the civil service at the announcement made in the house of commons Friday by Hon. Fernand Rinfret, on behalf of the government, as to the salary increases decided on, although there is, at the same time, regret expressed that some exceptions had to be made to the fairly general increase. Statements were issued Saturday on behalf of the Civil Service Federation of Canada, and of the Civil Service association, of Ottawa. The former indicates the gratification of the federation that its persistent efforts, with the co-operation of other organizations of civil servants, have borne such fruit, while the statement on behalf of the Civil Service association, of Ottawa, frankly declares that on the whole the present upward revision is more generous and satisfactory than any previous award.

Grievances Redressed.

Passing of the third reading in the commons Friday night of bills to amend the Superannuation act of the civil service and to grant relief to widows of former civil servants who did not get allowances such as are now provided for civil servants and their dependants, marks another stage in the redress of grievances and hardships which have been much under discussion in recent years.

FIRE DESTROYS HOUSE ON FARM

Log House Burns When Sparks Ignite Roof—Cottages Saved.

NO INSURANCE.

EAST EMILY, April 4. — The third fire for this district within the last week occurred on Saturday at noon, when the log house on Wilbert Fee's farm, 7th concession, was ignited by sparks from the chimney. The tenant, Mr. Edwards, and the neighbors, made valiant efforts to save the building but were unsuccessful. They had a hard time to keep the fire from spreading along the grass to Fee's Landing. There was no insurance on the building.

CREW OF VESSEL DROWNED IN WRECK

Eight Men Lost When French Schooner Strikes Reef.

PARIS, Apr. 2 (Canadian Press). —Eight men; the entire crew of the French schooner "Louis Pasteur," perished in the wreck of their vessel, which was dashed on the reefs of Cape La Hague during the gale now raging in the Channel.

Declares Dancing oT Jazz Cuts Lives of the Elderly

PARIS, April 4 (A.P.).—The views of an English doctor at Monte Carlo are causing many elderly dance lovers on the Riviera to pause in their revelry.

This doctor asserts that the present craze for dancing is taking five years from the lives of persons over 60 who indulge.

"Dancing harms no one," he says, "but the harmful part is that the man or woman over 60 usually insists on a youthful dancing partner. They hire youthful instructors to teach the the latest steps.

"Then, rain or shine, well or sick, they keep their weekly appointments because they will have to pay even when they don't appear.

"There have been scores of deaths in the British and American colonies of France directly traceable to dancing when not well. Then men are harder hit than the women."

SOLE SURVIVOR OF THE GALLERY

Newspaperman Served at the Capital City Over 60 Years Ago.

STILL WRITING.

CHARLOTTETOWN, P. E. I., April 4—The only surviving newspaper correspondent of that group which occupied the press gallery of the house of commons at the opening of the Confederation parliament, 60 years ago, J. E. B. McCready, of this city, celebrates his 80th birthday anniversary to-day. Mr. McCready has bowed but slightly before the onslaught of years, and to-day he writes a column of live commeat upon the political affairs of the Dominion, which appears as a daily feature in a local newspaper.

Asked recently to divulge his formula for longevity, Mr. McCready replied: "Moderation in all things, six hours sound sleep out of every 24, forget the troubles of yesterday in zeal for this task today. Above all, keep going on."

STRIKE CLOSES POSTAL SERVICE

Labor Unrest Reported as Extending Throughout Province of Fukien.

SITUATION BAD.

AMOY, April 4 (Canadian Press). —Strikes have closed down the entire postal service of the Amoy district. Labor unrest is reported as extending throughout the province of Fukien.

Heavy foreign mails from Shanghai are tied up by the strikes. Postal Commissioner Forzinetti, a Frenchman, was held a prisoner in the post office by the strikers until six o'clock Saturday night, when he was released by the Chinese naval authorities.

The general situation here is bad but ample protection is afforded foreigners by the British, United States and Japanese warships in harbor.

Lonview, Wash., boasts of a Cane and Derby Club, the members of which are required to wear a derby and carry a cane at least once a week.

GERMANY GAINS TRADE IN CHINA

America is Close Up in Front With Britain Lagging.

CUSTOMS REPORTS.

WASHINGTON, April 4. (United Press.) — Millions of dollars of foreign trade—and other potential millions in rich concession values—are at stake in war-torn China to-day.

Germany, stripped of ext-aterritorial (special privilege) rights by the Peace Treaty, is forging ahead in trade with China; with Britain lagging, and the United States in the fore rank, according to Chinese customs reports and Commerce Department statistics.

Besides the trade foreign nations do with China, there are rich exploitation prospects in China's silks, cotton, coal, iron ore and min rals.

In 1913, Britis exports to China amounted to $70,745,000, which constituted 17 per cent of all the foreign goods passing the Chinese customs.

British exports to China farmed 12.9 per cent., 12.. per cent. and 9.7 per cent of the total in 1923, 1924 and 1925, respectively. Thus England's share had been reduced to nearly half of what it was before the war. Complete figures are available only to the end of 1925, but reports indicate this tendency has continued during 1926 and the first months of 1927.

This development is the more remarkable because China's exports to Great Britain have increased. Exports to Great Britain constituted 5.7 per cent. 6.5 per cent. and 6.1 per cent. in 1923, 1924, 1925 respectively.

Germany's exports to China, which before the war amounted to $20,600,000, amounted in 1923 to $25,000,000; in 1924 to $31,200,000, and in 1925 to 827,000,000. In percentage of imports these figures mean 4.9 per cent. for 1913, 3.5 per cent. for 1923, 3.8 per cent. for 1924, and 3.' per cent. for 1925. Reports indicate that for 1926 Germany's position again improved.

As for the United States, before 1910 its trade to China was negligible. 1923 exports from the United States to Canada amounted to $118,400,000 or 16 per cent. of all foreign imports. In 1924, the respective figures were $151,000,000, or 18.3 per cent.; in 1925, $116,500,000 or 14.7 per cent. The figures for 1926 seem to indicate further decline, for the American imports for January and February together amounted to $13,600,000, while the monthly average of 1923 had exceeded $9,500,000. The same tendency is shown for 1927.

DOCTORS ADVICE TO THE SICK

Wash Away All Poisons in Stomach, Liver, Kidney and Bowels Before Breakfast

To feel your best day in and day out, no more headaches, indigestion, gas on stomach, bilious attacks, rheumatism, kidney pains, bad breath, you must bathe your self inside. Start today by taking one Tanol Calomel tablet before meals or two at bedtime, then next morning drink a glass or two of hot water to wash from the stomach, liver, kidney and bowels all the previous day's waste, poisn and toxins before more food is taken in. Get a few Tanol tablets from F. C. Weber, Charlotte street, Peterborough. They are harmless to take, do not nauseate, no bad after effects, no salts or seidlitz next morning, like ordinary calomel. Then you can eat better, sleep better, work better, think better and look better.

m-t-s.

CREW RESCUED.

When Schooner "Thelma" Was Rammed and Sunk By Foreign Tug.

NORFOLK, Va., April 4 (Canadian Press).—Captain Marty Welch and members of the crew of the Gloucester schooner Thelma were safely debarked when the schooner was rammed and sunk near Old Point Comfort, Va., by the tug Salisbury Saturday.

The collision occurred in a dense fog while the schooner was anchored and the tug was proceeding from Norfolk to Old Point Comfort. John Brinen of the schooner's crew was slightly injured.

DENIES BISHOP LEADS REBELS

Mexican Prelate Is Well Known To Hamilton Bishop.

PROPAGANDA SPREAD.

HAMILTON, April 4—Insidious propaganda, fostered by opponents of the church in Mexico, is being spread over Canada and the United States, declared Right Rev. J. T. McNally, Catholic bishop of Hamilton on Saturday, commenting on recent news despatches to the effect that a detachment of rebels was in command of Archbishop Francisco Orozco y Jiminez, of Guadalajara, Mexico.

"I know Archbishop Orozco well," said Bishop McNally, "and no more gentle and refined man lives in the world to-day. He is totally incapable of the actions attributed to him in these reports; reports which are simply propaganda issued by the enemies of the church to justify their tyranny. All the Mexican churchmen accused of such violence have given specific denials to the stories, and even Obregon, a hard and violent man who has been held responsible for much oppression, has declared that the tyranny in Mexico to-day must end.

"The revolution is greater than the outside world is allowed to realize."

EXPECT POWERS WILL JOIN, ETC.

(Continued from page one.)

and the interior of the province of Kwangtung.

The British have completely evacuated Ichang, while there are no foreigners remaining at Anking except three Spanish priests. Thirteen Spanish priests at various posts in the interior of the Province of Anhwei are enroute to Anking for evacuation.

Mix with Japanese

SHANGHAI, April 4 (AP)—Japanese sailors at Hankow, attempting to disperse a mob of Chinese coolies which was looting shops in the Japanese concession there yesterday, was compelled to fire with machine guns, resulting in the wounding of two Chinese, says a Japanese naval radio message from Hankow.

The message said that the mob invaded the concession after a quarrel there between a Japanese sailor and a rickshaw coolie. Shops were looted and Japanese Nationals were held up in streets. A detachment of Japanese sailors was landed hurriedly from warships in the Yangtse and in dispersing the looters opened fire.

A majority of Japanese in the concession area, numbering more than 2,000, have taken refuge on Japanese warships, while others are remaining in the other foreign districts under the protection of soldiers. Japanese soldiers are now guarding the Japanese concession.

More Japanese warships were ordered to Hankow immediately from Nanking and Shanghai to reinforce the three already there. Tomorrow three Japanese steamers will leave Shanghai for Hankow to evacuate the Japanese nationals.

Wealthy Society Woman Faces Cruelty Charges

NEW YORK, April 4 (Canadian Press).—Mrs. Everett S. Pratt, wife of a wealthy Des Moines paper manufacturer, will face a charge of assault if the accusation that she beat and burned her six-year-old adopted daughter, Roberta, is proved, Vincent Pisarra, superintendent of the Society for the Prevention of Cruelty to Children, said yesterday.

The juvenile court of Des Moines, of which the child is a ward, has intimated its intention of taking the child from the Pratts.

The child was placed in the custody of the S. P. C. A. Saturday by Justice Levy in children's court after a physician had certified to finding evidence of burns and abrasions on her body. Pisarra took the child from the Pratt suite at a fashionable hotel Friday night after women guests had reported that she was being neglected and mistreated.

The little girl yesterday repeated her story regarding how she was burned with a curling iron and told of being beaten with a shoe tree. She seemed reluctant ot name her foster mother as the person who mistreated her.

DEMAND VOICED FOR RETIREMENT OF CHANCELLOR

"Churchill Must Go," Says Liberal and Labor Press.

TEST COMING.

Failed In Not Resisting Pressure of the Spending Departments.

LONDON, April 4.—Churchill Must Go. Brilliant Failure. Weak Chancellor These are some of the condemnatory headlines addressed to Hon. Winston Churchill, chancellor of the exchequer, to-day by the Liberal and Labor press and very much the same thing is being said among the more vigorous Tory supporters, following the publication of his annual budget for 1926, showing deficit of nearly £37,000,000.

The Conservatives are naturally blaming this huge deficit on the general strike and labor upheavals, but the Liberals, in their analysis of the country's finance, have concluded that where the chancellor failed was in not resisting the pressure of the spending departments.

Fight Coming.

Undoubtedly the budget is going to give real anxiety to the Tories, and Hon. Mr. Churchill's future as chancellor depends on how he acquits himself in framing his budget and how he meets the severe criticism which he is bound to be faced with in the commons.

Premier Baldwin will undoubtedly try to turn the budget against labor and there is little doubt that the government would go to the country but for the results of the recent by-elections, which have caused considerable doubt as to whether, in a general election, the Tories would be able to return to power in anything approaching their present strength.

REPORT FERDINAND SLIGHTLY IMPROVED

Affirmed That Sovereign's Chances For Recovery Appeared Much Better.

BUCHAREST, April 4 (Canadian Press).—Improvement in the condition of King Ferdinand of Roumania who has been gravely ill with grippe, was reported yesterday in an official bulletin signed by six physicians who are in attendance on the King.

The King's condition was looked upon with optimism by his entourage, and all members of the royal family yesterday affirmed that the sovereign's chances for recovery appeared much better. Young Prince Michael, son of Prince Carol, who is now Crown Prince by virtue of his father's renunciation of his rights to the throne two years ago, visited his grandfather yesterday.

The Minister in charge of the royal palace yesterday issued the following bulletin:

"His Majesty passed a very good night. His temperature was 38.6 centigrade (101.48 Fahrenheit) at the last examination; his respiration 24, and his pulse 90."

The general state of amelioration in the King's condition, as announced in the last day or two, was maintained in a bulletin signed by the six attending physicians and issued at 12.30 p.m. Dr. Sluys, the Belgian radium expert, who has arrived from Brussels, was among the signers.

EYESTRAIN CAUSES 7 OUT OF 10 HEADACHES.

Most headaches come after close work. Any one of several eye muscles can cause an intense headache. Attack your headache at its source. Let us examine your eyes. W. H. Lacey, Optometrist, 410 George Street. For evening appointment 'Phone 1160, 1084-J.

ADVERTISE IN THE EXAMINER

How human is royalty? Just about like the rest of us. For instance, when the infant child of the Duke and Duchess of York came through with a tooth the other day, the king sent couriers dashing through the corridors to apprise the queen of the great news. Little Princess Elizabeth is a great favorite with his majesty.

OBITUARY.

MISS MARGARET O'TOOLE.

DOURO, April 4.—The funeral of the late Miss Margaret O'Toole took place Monday from her late home, Rink street, Peterborough, to the Sacred Heart church, Peterborough, and thence to St. Joseph's cemetery, Douro.

Amon gthose who attended the funeral were: The parents, Mr. and Mrs. John O'Toole, four brothers, Odo, John, James and Franz, two sisters, Helena and Anna, Mr. Dennis O'Toole, Otonabee, Michael O'Toole and son, Vincent, Otonabee, Mrs. Edward O'Toole, daughters, Helen and Anna and son Joseph, Peterborough, James O'Toole, Maurice Meade and sister, Peterborough, Mr. and Mrs. John Herr, Asphodel.

Rev. Father Maloney, of the Sacred Heart church, also attended the funeral and recited the last prayers at the vault.

Much sympathy is felt locally for the bereaved family, who were former residents.

BARTHOLOMEW CONDON.

DOURO, April 4.—The funeral of the late Bartholomew Condon took place on Monday from his late residence on the Fourth Line to St. Joseph's Church and Cemetery. There was a large crowd of friends, relatives and neighbors present to pay their last tribute of respect to one whose entire life has been spent in the township.

The mass of requiem was sung by Rev. J. McMcGuire, assistant pastor.

The pall-bearers were four sons of the deceased: John, David, Alphonsus and Patrick, his brother Maurice, and Mr. William Barry of Hastings, a brother-in-law.

Of the eleven surviving children of deceased, all were present except one son, who resides in New York City. The sons are: John, David, Alphonsus, Patrick, James, Raymond, and Charles of Douro, and Ignatius of New York City, and the daughters: Mrs. James Moher of Douro, Mrs. Wilfred Burke of Kirkfield, and Miss Clara at home.

The members of the Holy Name Society, of which deceased was a member, marched in a body from the church to the cemetery.

Those from a distance who attended were: Messrs. Francis and Patrick Condon of Lakefield; Mrs. Alberta O'Grady and daughters, Beatrice and Lillian, of Peterboro; Mrs. Wilfred Burke, Kirkfield; Mr. and Mrs. William Devlin, Otonabee; Messrs. Patrick and Charles McNulty, Misses Mary and Anna McNulty, Norwood; Mr. and Mrs. William Barry, Hastings; and Messrs. J. Kelly and M. Duffus, of Peterborough.

MRS. HUGH DRISCOLL.

CAMPBELLFORD, April 4. — The funeral of the late Mary Dunlay, widow of the late Hugh Driscoll, took place in St. Mary's church, on Wednesday morning. Mrs. Driscoll was a native of Seymour, having been born there 72 years ago, and was ill for several months.

She is survived by one sister, Mrs. Auger of Marmora, and two brothers —John and Richard Dunlay of Seymour.

Interment took place in St. Mary's cemetery.

WILLIAM ATKINSON.

CAMPBELLFORD, Apil 4. — The funeral of the late William Atkinson took place on Sunday afternoon from his home on River Road. The deceased was the second son of the late William and Jane Atkinson, and was born on the homestead at Crow Bay, seventyfour years ago.

Although in frail health for the past two years he was always about and was sick only a few hours before his death on Friday morning. He was a man of quiet friendly nature, and was well and favorably known by a host of friends. He was a member of Christ church.

Surviving are his wife, formerly Luinda Dunk, and one son, Harry D. Atkinson; six brothers, Alfred, Nathan and George of Crow Bay; James and John, of Rome, N.Y., and Thomas, of Campbellford. One sister, Mrs. Nicholas, and one brother, Charles Atkinson, died a couple of years ago.

The funeral service was conducted in the home by the Rev. Clarke Wallace, rector of Christ church, and interment took place in the family plot in Christ Church cemetery.

The pallbearers were five brothers, Messrs. Alfred, Nathan, James, Thomas and George Atkinson, and Mr. Jarvis Boyle.

COURT APPOINTMENTS.

Mr. Justice J. H. Lamont Appointed To Supreme Court of Canada.

OTTAWA, April 4 (Canadian Press).—Mr. Justice J. H. Lamont, of the Saskatchewan Court of Appeal, has been appointed to the Supreme Court of Canada. Mr. Justice Lamont fills the additional judgeship of the Supreme Court of Canada created by recent legislation.

Mr. Justice P. E. Mackenzie, now judge of the King's Bench of Saskatchewan, has been appointed judge of the Saskatchewan Court of Appeal to replace Mr. Justice Lamont.

W. E. Knowles, K.C., of Moose Jaw, has been appointed judge of the King's Bench Division for Saskatchewan to replace Mr. Justice Mackenzie.

MINER'S WAR AT STANDSTILL

Parties Silent Concerning Situation Pending Public Activities Anticipated at Conference.

AWAIT AGREEMENT.

CHICAGO, April 4 (Canadian Press).—Miners and operators in the soft coal fields throughout the central competitive district, which has been virtually idle since the expiration of the Jacksonville agreement, last Thursday, are waiting developments to determine the exact extent of the tie-up.

Both are silent concerning the situation pending activities anticipated at various middle western conferences during the week.

Since the shut down at midnight Thursday there has been little opportunity to determine the extent of the strike, for Friday was miners' holiday and Saturday a half-holiday, and the coal fields are usually inactive on Sunday.

It is known, however, that several operators reaching individual agreements with miners are to continue operations under an extended contract based on terms of the Jacksonville agreement, pending a general settlement.

To-day, with mines ordinarily due to re-open after the week-end and holiday suspension, observers will be able to gather a more definite view into the extent of the idleness. Of approximately 200,000 miners in the central competitive soft coal fields, it is estimated that by far the greater percentage will leave their picks and shovels idle until a new agreement is reached.

PREMIER GETS TROOPS IN PLACE FOR COUP D'ETAT

Rumanian Politicains Manoeuvre in Preparation For King's Death.

NAME GENERALS.

Averscu and Bratiano On Opposite Sides in Present Contest.

PARIS, Apr. 4 (United Press). — According to a despatch from the Bucharest correspondent of the newspaper Lematin, Premier Averesco is preparing for a coup d'etat in the event of King Ferdinand's death and is concentrating troops at various points in Roumania. He is said to have named General Michel Jonesco director of railroads.

Former Premier Bratiano, realizing the danger in such action, has organized political resistance to it. He has put military matters in charge of General Prezan, chief of the Roumanian general staff, during the war.

Lyrics Of Life

(By Douglas Malloch.)

DO BY DOING

The fiddler old drew notes of gold
From fiddle and from 'cello,
And hearts beat fast and sorrow passed
Because of that old fellow.
It seemed somehow in heaven now
A thousand birds were singing;
We heard the swell of many a bell
In distant belfries ringing.
"Whence came the skill our hearts to thrill?"
I found myself a-saying.
He turned his head and softly said,
"I learned to play by playing."

We may not know the path to go;
Some golden goal pursuing.
But make the start with singing heart;
And learn to do by doing!

Copyright, 1927, by The McClure Newspaper Syndicate.

Everybody's talking about the new kind of

BRIDGE

Robert F. Foster, famous bridge authority, has introduced a new variation of the game which has taken all Europe by storm! The essential difference is in the scoring—but the game is livelier, more intriguing!

Mr. Foster himself will teach you to play it—give you all the rules and regulations—in a series of 12 authoritative articles to appear in this paper.

The first appears today. It tells you all about this interesting new form of bridge.

TURN TO ANOTHER PAGE.

The Peterboro Examiner

New Universities Dictionary

COUPON

How To Get It

For the Mere Nominal Cost of Manufacture and Distribution

3 COUPONS AND 98c

..ure this NEW authentic ictionary, bound in black al grain, illustrated with ll pages in color.

Present or mail to this aper three Coupons with inety-eight cents to cover ost of handling, packing, clerk hire, etc.

MAIL ORDERS WILL BE FILLED — ADD 10 CENTS FOR POSTAGE

22 DICTIONARIES IN ONE

All Dictionaries published previous to this one are out of date

THE LIFE OF CHRIST : The Triumphal Entry

Synopsis Arranged by Dr. Wm. E. Gilroy, D.D. Sketches by Kroesen.

Nearing Jerusalem, Jesus sent two of His disciples into a village, bidding them bring an ass that they would find tied there, with a colt. (Matthew XXI : 1-3)

As they cast their garments upon the colt, Jesus sat upon him and began His triumphal entry into Jerusalem. (Mark XI : 7)

The people spread their garments and palm branches before Jesus. (Matthew XXI : 8)

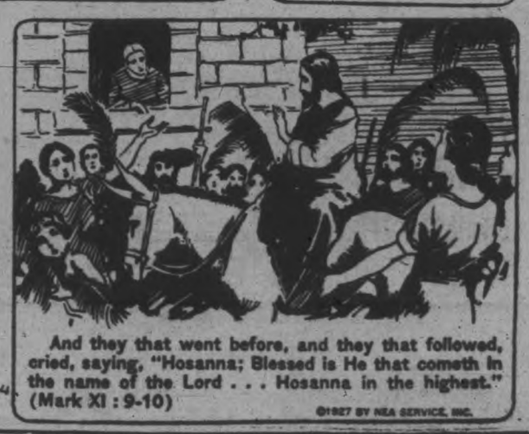

And they that went before, and they that followed, cried, saying, "Hosanna; Blessed is He that cometh in the name of the Lord . . . Hosanna in the highest." (Mark XI : 9-10)

©1927 BY NEA SERVICE, INC.

Following in mother's footsteps

Ever since Magic Baking Powder was first introduced, many years ago, it has been the favorite with thousands of Canadian housewives. And the rising generation appreciates it just as highly.

Miss Fannie Thompson, Howard Street, Toronto, writes:—

"My mother used your baking powder for years. We follow in her footsteps and we find Magic Baking Powder good."

For sure success in baking insist on "Magic." Ask for it by name, for none other is "just the same."

E. W. GILLETT CO. LTD.
TORONTO, CANADA

MAGIC
BAKING POWDER

District Markets

Prevailing prices in towns and villages in The Examiner's territory at the end of the week.

AT MILLBROOK.

MILLBROOK, April 4.— Following are the week end retail market prices:

Beef, sirloin, 25c.; round, 22c.; roast, 18-22c.; stew, 12-15-18c. Veal, 22-25c. Pork, 25-28c. Lamb, 30c. Breakfast bacon, 45-50c. Butter, creamery, 48-50c.; dairy, 40c. Eggs, fresh, 30c.; storage, 28c. Chickens, 25-30c.; stewing fowl, 25c. Potatoes, 30c. a peck, $1.25 a bag.

Live stock and grain prices are: Cattle, selects, 6-6½ c. a pound; common butchers, 5-5½c. Hogs, live, thick smooth, $11 cwt. select graded, $13 cwt.; dressed, head on, $16 a cwt.; head off, $17 a cwt.

Oats, 55-60c. a bushel; wheat, 1.15 a bushel; barley, 60c. a bushel. Hay, $14.00 a ton. Peas, (common variety) $1.50; rye, 90c.; buckwheat, 70c.; spring wheat $1.10.

AT LINDSAY

LINDSAY, April 4. — Following are the week-end retail market prices:

Beef, sirloin, 30 to 35c; round, 25c; roast, 30 to 32c; stew, 12 to 15c. Veal, 13 to 16c. Pork, 25 to 35c; Lamb, 25 to 27c. Breakfast bacon, 35 to 55c. Butter, creamery, 54 to 56c; dairy, 45 to 48c. Eggs, fresh, 32c; storage, 28c. Chickens, 25 to 35 c; stewing fowl, 20 to 25c. Potatoes, 35c a peck; $1.75 a bag.

Livestock and grain prices are: Cattle, selects, 6 to 7c a pound; common butchers, 4 to 6c. Hogs, live, thick smooth, $11.00 cwt; select graded, $13.00 cwt: dressed, head on, $16.00 cwt; head off, $17.00 cwt.

Oats, 50c a bushel; wheat, $1.20 a bushel; barley, 65c a bushel. Hay, $17.00 a ton.

AT WOOLER

WOOLER, April 4. — Following are the week-end retail market prices

Beef, sirloin, 20c; round, 20c; roast, 18c; stew, 16c. Veal, 25c. Pork, 25c. Lamb, 25c. Breakfast bacon, 45c. Butter, creamery, 47c; dairy, 45c. Eggs, fresh, 25c. Chickens, 18c; stewing fowl, 20c. Potatoes, 40c a peck; $1.75 a bag.

Livestock and grain prices are: Hogs, live, thick smooth, $10.25 cwt; dressed, head on, $11.25 cwt; head off, $11.00 cwt.

Oats, 60c a bushel; wheat, $1.50 a bushel; barley, $1.25 a bushel. Hay, $12.00 a ton.

AT ENNISMORE

ENNISMORE, April 4.—Following are the week-end retail market prices:

Butter, creamery, 45c; dairy, 40c; Eggs, fresh, 25c. Chickens, 35c. Potatoes, $2 a bag.

Livestock and grain prices are: Cattle, selects, 6-1-2c a pound; common butchers, 5c. Hogs, live, thick smooth, $11 cwt; select graded, $12 cwt; dressed, head on, $17 cwt; head off, $18 cwt.

Oats, 75c a bushel; wheat, $1.20 a bushel; barley, 70c a bushel. Hay, $14 a ton.

AT LAKEFIELD.

LAKEFIELD, April 4.— Following are the week end retail market prices:

Beef, sirloin, 25-30c.; round, 23-25c.; roast, 18-30c.; stew, 10-15c. Veal, 12-33c. Pork, 20-30c. Lamb, 15-40c. Breakfast bacon, 35-43c. Butter creamery, 50c.; dairy, 45c. Eggs, fresh, 28c. Chickens, 25-30c.; stewing fowl, 25c. Potatoes, 30c. a peck, $1.50 a bag.

Oats—65c. a bushel wheat, $1.30 a bushel; barley, 75c. a bushel. Hay, $14.00 a ton, pressed; spring wheat, $1.15 a bushel.

Maple syrup, $2.50 a gallon, fine quality.

AT DOURO.

DOURO, April 4.— Following are the week end retail market prices:

Butter, dairy, 40c. Eggs, fresh, 25c.

Live stock and grain prices are, as quoted by U.F.O. shipper: Cattle, selects, 7½-8c. lb.; common butchers, 7 to 7½c. Hogs, live thick smooths, $10.25 cwt. f.o.b.; select, graded, $2.06 per hogs above thick smooth.

AT MARMORA.

MARMORA, April 4.—Following are the week end retail market prices:

Beef, sirloin, 28c.; round, 23c.; roast, 18c.; stew, 12c. Veal, 30c. Pork, 28c. Lamb, 35c. Breakfast bacon, 45c. Butter, creamery, 50c.; dairy, 45c. Eggs, fresh, 25c. Chickens, 25c.; stewing fowl, 20c. Potatoes, 30c. a peck, $1.75 a bag.

Oats, 80c. a bushel. Hay, $12.00 a ton.

Maple syrup, $2.00 a gallon.

AT NORHAM.

NORHAM, April 4.—Following are the week end retail market prices:

Beef, sirloin, 20c.; round, 18c.; roast, 15c.; stew, 12c. Veal, 20c. Pork, 20c. Lamb, 22c. Breakfast bacon, 38c. Butter, creamery, 50c. dairy, 45c. Eggs, fresh, 26c.; storage, 20c. Chickens, 25c.; stewing fowl, 23c. Potatoes, 35c. a peck, $1.75 a bag.

Live stock and grain prices are: Cattle, selects, 6c a pound; common butchers, 5c. Hogs, live, thick smooth, $11.00 cwt; select, graded, $11.50 cwt.; dressed, head on, $17.00 cwt.; head off, $18.00 a cwt.

Oats, 70c. a bushel; wheat, $1.20 a bushel; barley, 85c. a bushel. Hay, $11.00 a ton.

Maple syrup which was selling at $2.50 a gallon, has dropped to $2.25.

AT THOMASBURG

THOMASBURG, April 4. — The prices in Thomasburg at the end of the week were:

Flour, $4.25 a hundred pounds; white sugar $7.75 a hundred pounds; brown sugar, $7.50 a hundred pounds; eggs 23 and 26 cents a doz.; dairy butter 40 cents a pound; bread 20 cents a loaf; meats, breakfast bacon, 40 cents a pound; pickled roll 28 cents a pound; smoked roll, 30 cents a pound; prunes, 17 cents a pound.

AT CAMPBELLFORD

CAMPBELLFORD, April 4. — Following are the week-end retail market prices:

Beef, sirloin, 22c; round, 20c; roast, 18c; stew, 12c; veal, 20 to 25c. Pork, 25c. Lamb, 25 to 30c. Breakfast bacon, 35 to 45c. Butter, creamery, 50c; dairy, 40c. Eggs, fresh firsts, 30c. Chickens, 30c; stewing fowl, 25c; potatoes, $1.75 a bag; 35c a peck.

Livestock and grain prices are: Cattle, selects, 6c a pound; common butchers, 45c. Hogs, live, thick smooth, $10.25 cwt.; select graded, $11.25 cwt; dressed, head on, $15.50 cwt.; head off, $16.50 cwt.

Oats, 65c a bushel; wheat, $1.50 a bushel; barley, 85c a bushel. Hay, $12 a ton loose.

AT STIRLING

STIRLING, April 4.— Following are the week-end retail market prices:

Beef, sirloin, 22c; round, 20c; roast, 17c; stew, 13c. Veal, 25c. Pork, 23c. Lamb, 30c. Breakfast bacon, 40c. Butter, creamery, 50c; dairy, 40c. Eggs, fresh, 26c. Chickens, 25c; stewing fowl, 20c. Potatoes 40c a peck; $1.75 a bag.

Livestock and grain prices are: Cattle, selects, 7c a pound; common butchers, 5c; hogs, live, thick smooth $10.25 cwt; select graded, $10.50 cwt; dressed, head on, $15.25 cwt; head off, $16.25 cwt.

Oats, 60c a bushel; wheat, $1.25 bushel; barley, 75c a buchel. Hay, $10 to $12 a ton.

Any quantity of maple syrup at $2.00 a gallon.

TRENT RIVER

TRENT RIVER, April 4.—Dairy butter, 45c; creamery 50c. Fresh eggs, 24 to 30c. Potatoes, $1.50 to $1.75 a bag. Onions, 75c per peck. Carrots, 40c per peck. Maple Syrup $2.50 per gallon.

AT WARSAW

WARSAW, April 4. — Following are the week-end retail market prices:

Beef, sirloin, 25c; round 22c; roast, 15 to 20c; stew, 12 to 15c. Pork, 20 to 25c. Breakfast bacon, 45c. Butter, creamery, 48c; dairy, 40c. Eggs, fresh, 28c. Chickens, 30c. Potatoes, 30c a peck, $1.75 a bag.

Fresh maple syrup $2.50 a gallon. Creamery prices are higher, 47c a pound, butterfat. New lettuce, 5c a bunch. Celery 25c a head.

AT COBOURG

COBOURG, April 4. — Potatoes have taken a big tumble from the price for which they have retailed all winter. The top price is now $1.50, and they can be bought quite generally for $1.25 a bag, with some selling at $1.00. Evidently the rot did not affect them to the extent that was feared, for there are plenty of potatoes. Dairy butter is firm at 45c, with some vendors asking 48c. Creamery butter is selling for 47c and 48c. Eggs sold on the market on Saturday for 25c a dozen, with some firsts and extras retailing at 28c and 30c. Maple syrup is 75c a quart, and from $2.75 to $3.00 a gallon. Very little has been made in this locality this season. Some of the first lettuce and green onions was in from local hot-houses, selling for 5c for a small bunch. Comb honey sold on the market Saturday at 25c a section and strained honey in pails at 10c a pound.

AT HAVELOCK

HAVELOCK, April 4.—Following are the week-end retail market prices:

Beef, sirloin, 25c; round, 20c; roast, 15 to 20c; stew, 15c. Veal, 20 to 25c. Pork, 23 to 28c. Lamb, 20 to 30c. Breakfast bacon, 38c. Butter, creamery, 50c; dairy, 40 to 45c; Eggs, fresh, 30c. Potatoes, 30c a peck, $1.50 a bag.

Livestock and grain prices are: Cattle, selects, 8c a pound; common butchers, 6c. Hogs, live, trick smooth, $10.75 cwt; select graded, $12.80 cwt; dressed, head on, $15.00 cwt.; head off, $16.00 cwt.

Oats, 80c a bushel; wheat, $1.25 a bushel; barley, 80c a bushel. Hay, $12.00 a ton.

Maple syrup, $2.00 a gallon.

AT NORWOOD

NORWOOD, April 4.—Following are the week-end retail market prices

Beef, sirloin, 25c; round, 23c; roast, 20c; stew, 12c. Veal, 28c. Pork, 25c. Lamb, 35c. Breakfast bacon, 38 to 48c. Butter, creamery, 50c; dairy 45c. Eggs fresh 30c. Chickens 25c; stewing fowl, 25c. Potatoes, 30c a peck; $1.50 a bag.

Livestock and grain prices are: Cattle, selects, 7 to 8c a pound; common butchers, 5 1-2 to 6 1-2c. Hogs, live, thick smooth, $10.25 cwt; select graded, $11.25 cwt; dressed, head on, $16.00 cwt; head off, $17.00 cwt.

AT KEENE.

KEENE, April 4.—Following are the week-end retail market prizes:

Beef, sirloin, 25c; round, 23c; roast, 18c; stew, 16c; Breakfast bacon, 45c; butter, creamery, 45c; dairy, 42c; eggs, fresh, 30c; chickens, 25c; stewing fowl, 15c; potatoes, 30c peck; $1.75 bag.

Live stock and grain prices are: Hogs, live, thick smooth, $10.50 cwt.; select graded, $11.50 cwt.; dressed, head on, $16 cwt.; head off $18 cwt.

Oats, 50c bushel; wheat, $1.20 bushel; barley, 75c bushel; hay, $13 ton.

AT BETHANY.

BETHANY, April 4.—Following are the week-end retail market prices:

Beef, sirloin, 25c; round, 22c; roast, 18c-20c; stew, 12c-15c; veal, 32c-35c; pork, 25c; breakfast bacon, 35c; butter, dairy, 42c; eggs, fresh, 28c; chickens, 27c; potatoes, $1.00 bag.

Live stock and grain prices are: Cattle, selects, 7c lb.; common butchers, 6c; hogs, live, thick smooth, $10 cwt.; dressed, head on, $17 cwt.

Oats, 70c bushel; wheat, $1.15 a bushel; barley, 66c bushel; hay, $14 ton.

AT BURNBRAE.

BURNBRAE, April 4.—Following are the week-end retail market prices:

Butter, creamery, 52c; dairy, 45c; eggs, fresh, 25c; potatoes, $1.50 a bag.

Live stock and grain prices are: Cattle, common butchers, 4c; hogs, live, thick smooth, $10 cwt.; veal, 8c and 9c lb.

Oats, 65c to 68c bushel; wheat, $1.25 bushel; barley, 85c bushel; hay, $12 ton.

Lots of maple syrup on the market now, selling at $2.25 a gallon and upwards. Cream prices still strong around the 50-cent mark. Hogs still the weak spot on the market.

PRIEST UPHOLDS CATHOLIC UNIONS

MONTREAL, Que., April 4th (Canadian Press).—Catholic Unions are not only recommended by the church but are considered the safest and the best means for the worker to employ to attain justice, fair-play and reasonable treatment, Rev. Father L. A. Lafortune, assistant chaplain of the Central Council of Catholics and National Syndicates, stated during an address on the occasion of the seventh anniversary of the formation of the syndicate here.

Quoting the words of Scripture: "He has given each one care of his neighbor" (Eccles. XVII:-12), and the Papal encyclical of Pope Leo XIII, "Rerum Novarum," dealing with relations between capital and labor, the speaker gave a long discourse on the logical and moral reasons which led the workers to get together, not only for their own, but for the protection of society in general.

In National Catholic Unions, he said, were found the elements of sane co-operation, combined with moral and social advantages which appealed to the workmen throughout the country, but particularly in Montreal, where 85 per cent. of workers were eligible to membership. These unions fulfilled every object of social union, in providing means for corporal, spiritual, material and moral advancement.

Benefits in procuring better wages, better hygienic conditions, better working hours, observance of the Sabbath and holy days, would all accrue from membership in these societies, which did not oppose in any way the legitimate enterprise of capital or labor. Father Lafortune declared. In addition to the latter, remedies against Bolshevism, communism, sabotage and boycotting would be found in adherence to the principles which animated the National Catholic Syndicates.

There was not the least intention on the part of Catholic unions to disband labor or to disorganize unions, out on the other hand they encouraged co-operation with all other reasonable organizations of labor and preached, not opposition, but collaboration with allied societies, Father Lafortune concluded.

JUDICIAL DOUBT.

"I met a Scotsman and he filled me up with beer," was the excuse of a man charged with drunkenness at the Thames police court.

Mr. Cairns, the Magistrate: "I can believe some things, but I can hardly believe that!"

The Burrier to Health— Waste Matter in the System

London, Ont.—"I have never taken a medicine that is so good as Dr. Pierce's Pleasant Pellets. For many years I was bothered with sluggishness. I would become constipated, have dull headaches, feel drowsy, sleepy and mean. I took different pills but without results until I began taking Dr. Pierce's Pleasant Pellets. Since taking them I have had no such trouble. I take them about twice a week and they keep my whole system in perfect condition. I am never without a bottle of the 'Pellets' and I highly recommend them—there is nothing better."—Mrs. Henry Dean (Picture above), 661 Lorne Ave.

60 Pellets, 30 cts. at any drug store.

Can you use these 6 extra salesmen?

IF you had six salesmen as good as your best one, think how your sales would jump!

Set your best salesman the task of selling by Long Distance, and you will multiply his efforts many times. One jewelry and silverware house calls its customers every week on the Station-to-Station basis, offering them a low-priced "Special." The extra orders secured after selling the "Special" amount to considerable.

It is an accepted axiom of telephone selling that going after business by Long Distance results in about twice as many sales as waiting for customers to telephone in their order even if you pay the charges.

W. R. NORTHGRAVE
Manager.

THE BELL TELEPHONE COMPANY OF CANADA

National Sani-Bilt Week

April 2nd to 9th

Get MOTHPROOF Living Room Furniture at Strikingly Low Prices

See This Sani-Bilt Week Special

This week is SANI-BILT WEEK. Everywhere across Canada dealers are showing the very latest styles and designs in Sani-Bilt MOTHPROOF Upholstered Living-Room Furniture. And, to make it a real national event of supreme interest to furniture buyers, the dealers listed below are co-operating with us in featuring a Special SANI-BILT Suite at the amazing price of $199.00. (Deferred payments, if desired, at a moderate extra charge.) The regular price of this suite would be $250.00. This special low price of $199.00 is for SANI-BILT WEEK ONLY.

Just picture the hospitable beauty of your living-room, furnished with this luxurious suite. A full size Chesterfield, 81 inches in length, deep and comfortable. Distinguished by smart design in its hand carved, walnut finished, woodshow frame. Spring edge seat and back. Wing chair and arm chair to match. Upholstered in plain walnut English mohair with reverse cushions in beautifully figured French silk; or covered in Jacquard with reversible cushions in the same material.

FREE End Table of SOLID WALNUT

This is another feature of our Sani-Bilt Week Special Offer. A gracefully designed Solid Walnut end table (see illustration), to stand at the end of your chesterfield for books or a table lamp, is given FREE with every special SANI-BILT Suite at $199. This offer is good only during SANI-BILT WEEK.

And, Remember, Snyder's Iron-clad REPLACEMENT Guarantee Against Moths Is on Every Piece

Our guarantee combines such absolute protection with unquestioned good value that you cannot afford to overlook this special suite. Avoid imitations—do not be misled if someone says: "Madam, this suite is guaranteed to be treated against moths", or "This suite is guaranteed mothproof." Just ask him if he will give you a guarantee—in writing—to replace the suite, should it be damaged by moths.

The Snyder Sani-Bilt Guarantee is a replacement guarantee and it is an absolute guarantee. Snyder's, Limited, guarantee to replace any and every Sani-Bilt Suite of Upholstered Furniture, if moths do the slightest damage. And this written guarantee accompanies every piece.

102

The following SANI-BILT dealers now show you this Special Suite:

A. Comstock - - - - Peterboro
McBride & Franks - - - Peterboro
McFadden & Sons - - - Peterboro
J. C. Turnbull Co. - - - - Peterboro

The Examiner

PHONES—Editorial 1601, Business Office, 1600. Private Branch Exchange to all Departments.

The Examiner is a member of the Audit Bureau of Circulation.

The Daily Examiner, published every lawful evening by The Peterborough Examiner, Limited. Office, 415 George street. $6.00 per year, delivered in city; out-of-town subscribers, by mail, $4.50 a year.

The Weekly Examiner published every Thursday. Subscription price $1.50 a year.

U. S. REPRESENTATIVES

Special U. S. Representatives—W. H. Stockwell, 629 People's Gas Building, Chicago, Ill.

New York—Chas. F. Miller, 225 Fifth Avenue.

Advertising Rates on application.

R. M. GLOVER, Managing Director.

MONDAY, APRIL 4, 1927.

. . . REPORTER OF THE NEW . . . REMEMBRANCER OF THE OLD AND TRIED . . . HERALD OF WHAT IS TO COME.

MAY NOT BE SO ROSY.

At Friday night's meeting of the City Council Ald. Denne pointed out a few facts that if considered by other municipalities in Central Ontario who are enthusiastically applauding the action of the Hydro Commission in shutting down the local street railway may take a considerable portion of the joy out of their celebration.

The loss occasioned by the scrapping of the Peterborough street railway will be borne by the Central Ontario system, and not by the Province; that is one feature that is being overlooked.

A second factor is that the Peterborough street railway has been a customer for $14,000 worth of power a year, for which there is at present no other market available.

So the net results of the withdrawal of Peterborough's transportation facilities so far as the other power municipalities of the district are concerned may not be nearly so desirable from their viewpoint as they doubtless appeared last Friday.

TIME TO RALLY.

The resolution unanimously passed by the Ontario Legislature last week, after eloquent speeches by Premier Ferguson, W. E. N. Sinclair, Liberal Leader, and Hon. W. E. Raney, Leader of the Progressive party, calls upon all municipal, fraternal and other organizations to do everything in their power to make the celebration of the diamond jubilee of Confederation a complete success.

The Examiner hopes that in Peterborough this appeal will be answered by early evidence that local organizations are anxious to co-operate with and assist the Dominion Day Committee in every way possible.

What is needed to ensure a real celebration is an organization such as made the Patriotic Fund possible or that carried the Victory Loan drives through to triumph.

Less than three months' time is left—little enough in view of the work that must be done to work out the details of the celebration and arrange a programme spreading over the three days.

Real leadership on the part of representative citizens and an awakening by the whole community to the importance of the occasion are essential to the success of the celebration.

It is high time for a whole-hearted rally behind the local committee.

The jubilee celebration will be one of the biggest events in Canada's history, and Peterborough's part in the demonstration must be worthy of this city.

THREE REASONS FOR HURRYING A SOLUTION.

There is no disputing the fact that an early solution of the transportation problem should be sought with all possible vigour by the Council.

Without some adequate system of transportation there will be a serious condition created by reason of which the value of property in the outlying portions of the city will immediately be materially lessened.

At the same time the absence of an easy means of reaching the business section will naturally hurt business to some extent at least, and in bad weather will be reflected in diminished receipts in down-town stores.

To these disadvantages must be added the inconvenience that is being caused to hundreds of workers who have long depended upon the street railway cars and buses to get them to their places of employment and home again.

These conditions, depreciated property values, a falling off in business and the personal inconvenience being suffered by many citizens who set up homes away from the centre of the city, relying upon a transportation service being maintained make it imperative that there should be no delay in trying to provide the city with a substitute for the service that has just passed out.

Submitting the question of the purchase of the street railway to the citizens might well have been done months ago, and been disposed of before an emergency was created by the Hydro's action in closing down the system.

In that event the Council could have been ready with a policy that would have avoided any suspension of transportation facilities.

Unfortunately these things were not done, and for the present a solution is not easy to find.

"DETROIT'S BARKEEPER."

United States newspaper men may be a little hazy as to their knowledge of Canada, but they apparently have no doubts as to what is to happen in Ontario when Mr. Ferguson's cash and carry liquor stores open their doors.

Windsor people will be surprised to learn, for instance, that they live in a small town of about 18,000 population, otherwise the following article from The New York Sunday News, which is accompanied by a map, will probably be regarded by the Border Cities folks as helpful publicity.

Says The Sunday News:

"This neatly done map indicates the newest joy spot in the Dominion of Canada.

"Windsor, Ontario: that is the place. Less than a mile by ferry across the Detroit River from the great city of Detroit. Population, according to the latest census, about 18,000. Population of Detroit, one million and a quarter.

"In the small town of Windsor three ten-story hotels are building. Landlords lick their chops in anticipation of a flight by hundreds, maybe thousands, of Detroiters across the river to take up permanent residence in Windsor. Stores, apartment houses, homes, shoot into the air. Real estate is on the boom in Windsor.

"The reason? Ontario has gone wet again, after ten dry years. Windsor is going to be Detroit's barkeep and wholesale liquor merchant. Detroit's liquor bill is going to run into millions per year, all payable in Windsor, and in American dollars.

"The least the city of Windsor can do by way of acknowledgment is to set up a life-size bronze statue of Andrew J. Volstead in whatever is Windsor's City Hall park."

HOME INFLUENCES ARE ON DECLINE.

There is no doubt whatever that Police Chief Dickson, of Toronto, was right the other day when he declared that many homes nowadays are but "parking places and filling stations", for those who are domiciliaries there. There is as much authority in the home now as in the olden days, but "the children exercise it."

The statement is not true of all homes. There are parents who still adhere rigidly to first principles. There are parents who are insistent that their children go to church, also to Sunday School, and who require a schedule of lesson time in the home. But there are many others, unfortunately, who do not know the whereabouts three parts of the time of their youngsters of teen age, that dangerous period in which character is formed. Smaller cities are not as bad as the larger ones, but the modern parental laxity can be found near home any time. Nor are we as bad as some American cities. What can children grow up to be like when, as is occasionally the case, their father and mother are divorced, both remarried, the children divided between the two parents, and as a crowning climax both remarried parents meeting each other socially and assuming casual friendliness, to show the matter of course decision they amicably made. Such callous indifference is a tragedy to the boys and girls who have been cursed with such parenthood.

People blame the schools for not doing their share to keep youths from the wayward path. The church is likewise blamed. The home, however, is the very basis of training. Selfish, pleasure-loving parents are the ones very frequently who should be arraigned in court instead of the ones they brought into the world and neglected. Nor is it necessary to revert, in this age, to the old methods of corporal punishment. The effect of such, all too frequently, is baneful. But the honor system in the home has its own reward. It works. The best in children if appealed to will invariably respond. Discipline does not involve punishment, but an understanding. Every child is a study in itself, becomes more or less the product of its environment. If the parents of today do not keep their trust, then it is a sorry outlook for the generation to come. Uncontrolled, pleasure-mad, self-willed children now are the parents of tomorrow. What happens ultimately?—St. Catharines Standard.

BELIEVE IN CANADA.

Senator George Graham, Chairman of the Canadian Diamond Jubilee Committee, is making practical suggestions preparatory to the celebration of July 1. One is that the motto, "We believe in Canada," should be placed in every educational institution in the country and the pupils and students made to recite it every day. The idea is good. It is based on the plea of the Senator for the inculcation into young Canada particularly of the principle of national unity. That is a principle upon which a very sturdy Canadian sentiment could be erected. Canadians are lacking in that according to the observation of some of its own public men, and certainly, according to the shrewd comment, of many visitors from abroad.

Hon. Mr. Graham illustrates some of his arguments about inter-provincial prejudices with the declaration that many folks in this country are still living in the days when the Plains of Abraham were the scene of a battle between the armies of two nations. He suggests that Lieutenant-Governors of Provinces be not appointed from their own, but from neighboring Provinces; that there might be more attention given in Canadian history text books to the great advances of this country in the last few decades, and that Canadian sentiment be encouraged in every possible way.

The Canadian clubs and the work they have done in fostering patriotism, are praised by Mr. Graham. There is still much for them to do, and for all such organizations. City Councils and Provincial Governments, as well as that of the Dominion, should be moving in unison to instill into the minds and hearts of Canadians some germs of that genuine patriotism of which so glorious a country is deserving.

All civic bodies especially should by now have some idea of what they are going to do to make July 1 a notable day in the records of their municipalities. A composite committee, which includes representatives of all the various patriotic and civic bodies in the city, has been in existence for some time, working on plans for the celebration. It is to be hoped that the impressive features of the diamond jubilee of Confederation will not be obscured in the celebration of the fiftieth anniversary of Brantford's incorporation as a city. The union of these two will perhaps make the work of the committee somewhat more complex, but there is no reason why the general outlines of the celebration of the diamond jubilee should not be observed. It is a splendid opportunity to impress upon the Canadian people, and especially upon the youth of the country, the enormous progress of Canada since Confederation 60 years ago. Brantford has played an important part in Canadian public life, and it is easy to link the city with this patriotic diamond jubilee. —Brantford Expositor.

EDITORIAL NOTES AND COMMENT.

Letting the people walk may be one way of solving the transportation problem, but it will be difficult to convince a lot of citizens that it is the best one.

The Hydro Commission must have taken those "Stop" signs more seriously than some automobolists do.

The Council's advice, "Let the people walk," may be helpful in making motorists realize that people really have a right to walk.

It is to be hoped the Ontario Government has better success in running liquor stores than it has had in operating street railways.

Peterborough is apparently aiming at celebrating Canada's sixtieth birthday by returning to the conditions of 1867.

Speeches such as that delivered by Henri Bourassa the other day are evidence that even a 40-minute limit may prove much too long.

The official comment of the fashion experts is that the short skirt has lost its thrill. It could not lose much else and be anything at all.—Brantford Expositor.

Passing of the business man who employed the first lady stenographer indicates how old some of them must be—the men, we mean.—Ottawa Journal.

Blessed is the woman's husband who can always find in the bureau drawer the thing he is looking for.—Chicago Daily News.

Among the other signs of spring are automobiles upside-down in the ditch.—Border Cities Star.

CATTLE, GRAIN AND PRODUCE

Peterboro—Toronto—Montreal

CHICAGO GRAIN

CHICAGO, April 4. (Canadian Press).—Signs of broader export demand for United States wheat helped prices upward on Saturday. Crop damage news from Western Kansas tended also to stimulate buying. Wheat closed firm at a shade to 1 1-8c advance, corn unchanged to 1-4c lower; oats 1-8c off to a shade up, and provisions varying from 12c decline to a rise of 2c.

Corn and oats failed to reflect wheat strength. Eastern shipping demand for corn remained inert.

Provision trade was light, and as a rule the market held steady in line with hog values.

STERLING EXCHANGE

MONTREAL, April 4 (Canadian Press). — Sterling exchange rates were quoted here Saturday as follows:

Sterling demand $4.85.
Sterling cables $4.85 9-16.

MONTREAL GRAIN AND PRODUCE

MONTREAL, April 4 (Canadian Press).—Only a small volume of export business was done in Canadian grain on the Montreal market Saturday owing to the fact that foreign buyers were not disposed to respond to the higher prices asked by local exporters. The demand for cash grain in the domestic market was also quiet, but the undertone was steady.

The trade in Spring and Winter wheat grades of flour continued quiet, but prices were unchanged.

Prices for all lines of millfeed were well maintained under a steady demand from all sources. The market for standard grades of rolled oats was quiet and steady.

A moderate amount of business was transacted in eggs and values ruled firm. The receipts were 3,641 cases.

Owing to the short supply of creamery butter available on spot the undertone to the market was again strong and sales of ten to twenty-five packages of finest grades were made as high as 49 1-2 to 50c per pound. The receipts were 398 packages.

The undertone of the cheese market was slightly firmer and prices were marked up a fraction. The receipts were 75 boxes.

Grain and Produce Quotations

Oats, Canadian Western, No. 2, 73 1-2c.
Oats, Canadian Western, No. 3, 64 1-2c.
Flour, Manitoba Spring Wheat patents, firsts, $8.00.
Flour, Manitoba Spring Wheat patents, seconds, $7.50.
Flour, Manitoba Spring Wheat patents, strong bakers, $7.30.
Flour, winter patents, choice, $5.90 to $6.00.
Rolled oats, bag 90 lbs, $3.30 to $3.40.
Bran $32.25.
Shorts $34.25.
Middlings $40.25.
Hay, No. 2, per ton, car lots, $14.50.
Cheese, finest Westerns, 16 1-2 to 17c.
Butter, No. 1, pasteurized, 49 1-2 to 50c.
Eggs, fresh extras, 36 to 37c.
Eggs, fresh firsts, 34 to 35c.

VOICE OF PEOPLE

Letters to be printed in the Voice of the People column must be received at The Examiner office on the day before it is desired to have them published.

.. .. .. WANTS PUZZLES. .. .. ..

The Examiner, Peterboro.

Dear Mr. Editor,—As a citizen of Peterborough I of course read and enjoy your valuable paper. A few weeks ago I used to look forward with great anticipation to receiving it each evening, especially because of one little section. Of late, however, this section ahs been eliminated and it is with a disinterested air that I now turn the pages. Can you guess what the said small section is? The cross-word puzzle of course!

Now, dear editor why the omission? Surely it cannot be that the people of Peterborough have so increased their vocabularies that there is now no need to rack their brains for new words. And it cannot be that it takes too much space. I am really puzzled to know the reason.

Would it be possible to bring it back to our paper? I know that I am not the only one who would advocate for its return.

Thanking you on behalf of the Cross-Word Puzzlers.

THE GEORGIAN BAY CANAL.

To the Editor of The Examiner:

Sir:

There is a widespread misunderstanding of the bill to renew the charter of the Georgian Bay Canal owned by the Sifton interests. It is not intended by the King government to renew this charter on the same terms, but it is intended to send the bill to Committee where the whole scheme of a Georgian Bay Canal can be looked into. This is the opportunity, the time and the occasion to do it. First of all let it be said that the Sifton interests are obligated to do just as has been done in Quebec and just as we did in Peterboro when we gave, under certain conditions, the undeveloped h. power at Nassau and Dickson's dams to two great private enterprises—enterprises which have surely proven that the policy was a good one.

No one proposes nor did the Sifton charter propose that the Siftons should get a great proposition for nothing. The conditions were and are that great industries shall be given their own horsepower at a nominal rate and to develop it at their own expense. Isn't that what we want? Do we want the Dominion Government to go into government ownership as the Ontario government has done in Eastern Ontario (not in Western Ontario where the municipalities own Niagara and not the Ontario Government)? Is government ownership a success in Eastern Ontario? Isn't it a dead failure?

Quebec has no government ownership but does just as the Sifton Charter calls for—leases undeveloped h. powers to guaranteed industrial enterprises for very long terms.

Why then do Quebec and Ontario join against the Dominion Government in this matter?

Because they want it declared that these provinces own this horsepower.

Why then does the Dominion Government resist? Because what gives it a title to this vast system of h. powers is its right of navigation and without the prospect of a canal at some time there would be no such rights in its hands.

To kill the bill would mean declaring that Ontario and Quebec are owners of this horsepower. This would deprive the Dominion of these immense interests and the north of all hope of a canal.

This uproar is therefore a struggle on the part of the provinces, to get from the Dominion Government what the latter now owns.

If the Dominion Government should lease the canal interests as has been done in Quebec to great syndicates with the usual limitations and conditions wouldn't it be a good thing? Why hand it over to others who will in Ontario introduce what has proved the blight of Eastern Ontario viz: Goverament Ownership.

The Dominion could have paid for a completed T. V. Canal if it had not been foolish enough to part with its power to Hydro.

A READER.

Walking Made Enjoyable

You don't need to suffer with sore feet. Dust

British Army Foot Powder

into the shoes each morning. It takes the torture away from your feet, relieves excessive perspiration and makes walking a pleasure.

25c PER LARGE TIN

BOND'S DRUG STORE

Corner George and Hunter Streets

RADIO PROGRAMS

SIX O'CLOCK.

WBAL (246) Baltimore—Sandman Circle; orchestra.
WHK (272) Cleveland—Orchestra.
KDKA (309) Pittsburgh—Concert.
WBZ (333) Springfield—Forum; orchestra.
WWJ (353) Detroit—Concert.
WGY (379) Schenectady, N. Y.—Stocks; dinner concert.
WTAM (389) Cleveland—Theater program.
WEAF (492) New York—Concert.

SEVEN O'CLOCK.

WCAU (278) Philadelphia—Orchestra; instrumental trio.
WSM (283) Nashville—Bedtime story and concert.
WGN (302) Chicago—Stocks; Children's program; ensemble.
KDKA (309) Pittsburgh — Sacred songs; farm program.
CNRA (322) Moncton, N.B.—French bedtime stories; address; comedy act; orchestra.
WBZ (333) Springfield—Mirthmakers, minstrels
WLS (345) Chicago—Markets; organ; sports; orchestra.
CKCL (357) Toronto—Orchestra.
WRNY (374) New York—Orchestra; Lidograms; dramatic readings.
WTAM (389) Cleveland—Friederich Janssen orchestra.
WLW (422) Cincinnati—Ann 'n Ena.
WJZ (454) New York—Talk on dogs; dance orchestra.
WEAF (492) New York — Vocal; French lecture; quartet; review.
KYW (536) Chicago—Bedtime story; dinner concert.

EIGHT O'CLOCK.

WBAL (246) Baltimore—Trio.
WMBB (250) Chicago—Ensemble.
WLS (345) Chicago—May and June! Russian and gypsy folk songs.
CKCL (357) Toronto—Orchestra.
WGY (379) Schenectady—French course; harmony twins.
WLW (422) Cincinnati—Orchestra and quartet.
WQJ (447) Chicago—Specialties.
WJZ (454) New York—Stromberg-Carlson hour.
WCAE (461) Pittsburgh—Piano.
WEAF (492) New York—Orchestra; great moments in history.
WJR (517) Detroit—Orchestra.
WNYC (526) New York—Songs; Montana orchestra.

NINE O'CLOCK

WBAL (246) Baltimore—Jubilee singers; violin and piano recital.
CKCL (357) Toronto—Orchestra.
WLWL (384) New York—Cellist.
WLW (423) Cincinnati—Orchestra.
WMAQ (447) Chicago—Orchestra.
WJZ (454) New York—Grand opera.
WEAF (492) New York—"Eveready Hour," with Walter C. Kelly.
WIP(508) Philadelphia—Quartet.

TEN O'CLOCK.

WBBM (226) Chicago—Dance hour.
WHK (272) Cleveland—Orchestra.
WBZ (333) Springfield—Glee club; piano recital; "Tipple Pete."
CKCY (357) Toronto—Orchestra.
WLWL (384)New York—Concert.
WMAQ (447) Chicago—Vocal and instrumental.
WJZ (454) New York—Don Amazio, wizard.
WEAF (492) New York—Bridge instruction.
WIP (508) Philadelphia — Movie broadcast; dance orchestra.

ELEVEN O'CLOCK.

WGN (302) Chicago—Sam 'n Henry; musical varieties.
KDKA (309) Pittsburgh—Concert.
WMCA (341) New York—Orchestra.
CKCL (357) Toronto—Theater orchestra.
WRNY (374) New York—Broadway night.
WTAM (389) Cleveland—Revue.
WEAF (492) New York—Orchestra.
KYW (536) Chicago—Classical.

TWELVE O'CLOCK.

WBBM (226) Chicago—Coon-Sanders' orchestra.
WCAU (278) Philadelphia—Revue.
WLIB (303) Chicago—Organ; dance orchestra; "waltz time" songs.
WMCA (341) New York — Jimmy Carr's entertainers.
WJZ (447) Chicago—Popular.
WHO (526) Des Moines—Orchestra.

CYCLIST KILLED BY AUTOMOBILE

Found Dead On Road Near Beachville—Bicycle Placed On Bank.

INQUEST ORDERED.

WOODSTOCK, April 2. Canadian 2. — The body of George Russell of Beachville, was found on the highway west of the village early to-day. He had left his home a short while before on his way to work in the stone quarries. Richard Blay and Charles Smith found the body. Russell had been riding a bicycle and apparently had been struck by motor car going in the same direction. Officials believe the motorists carefully placed the bicycle against the side of the road and probably continued on their way without notifying the authorities. An inquest will be held.

WISE AND OTHERWISE

AIN'T FASHION GRAND?

Good things come in small packages this year, says a fashion writer. You can't tell from the parcel whether it's a package of cigarets or $666 worth of Easter ensemble for the friend wife. . . . There'll be no hip and shoulder bustles in the parade this year, but that doesn't seem to relieve the traffic congestion, either. . . . Sweeping gowns of course have been brushed aside since the ladies quit sweeping. . . . There'll be no plumes on hats this year because of the big demand from the hearse people in Chicago. . . . In Paris the women are fighting out the issue of whether or not they'll wear trousers. As if that were any question these days!

* * *

Burglars in a Cleveland home got a dime. John D. Rockefeller isn't living there again, is he?

* * *

The radio commission may be classed as a failure. They've been in office a couple of weeks now, and haven't done a thing about "Valencia."

* * *

George Bernard Shaw says his contempt for a British bill to restrict American movies is so great that it deprives him of the power of speech. We suspect his contempt, however, will be only temporary.

* * *

A Parisian cook, defending French culinary art, says people offered her a "bridge of gold across the ocean to Palm Beach." A born press agent like that is wasting her time with a skillet.

(Copyright, 1927, NEA Service, Inc.)

RECITAL GIVEN.

Pupils of Prof. J. Edwards Give Good Concert at Norwood.

NORWOOD, April 1.—The following program was given on Friday evening last, in the United Sunday school room, by the pupils of Prof. J. Edwards, F. T. S. C. At the close of the program, refreshments were served to the pupils and their friends:

Pianoforte solo, Miss Ethel Fife; vocal duet, "Come Over the Moonlight Sea," Miss Una Elliot and Miss Lillian Greenbanks; song, "In the Garden of My Heart," Miss Florance Burgess; pianoforte solo, "Sonatina in F," Miss Florance Nixon; song, "In the Garden of To-morrow," Miss Lillian Greenbanks; pianoforte solo, "Merry Christmas March," Miss Evelyn McMillen; song, "Night of Nights," Miss Una Elliot; pianoforte solo, "Trois Valses Brillants," by F. Chopin, Mr. Kenneth Moyer; song, "There is a Land Mine Eyes Hath Seen," Mrs Ronald Webster; song, "A Perfect Day," Miss Ruth Harper; pianoforte solo, "Valsette," Mr. Wesley Wildman; song, "The Piper's Song," Miss Blanch Stillman; song, "Arise, O Sun," Mr. Bert Werthiem; song, "I Listen for You," Mr. Edgar Clark; pianoforte solo, "Fairy Dance" (by J. Edwards, F. T. S. C.) Miss Anna Brethen; song, "If Winter Comes," Mr. Emlyn Edwards; song, "Total Eclipse" (by Handel), Prof. J. Edwards; instrumental duet, Mr. and Mrs. W. Wendt; song, "Lassie O' Mine," Mrs. R. G. Lawlor, B. A.; pianoforte solo, "Country Garden," Miss Blanch Stillman; song, "Pic caninnies Mine. Good Night," Miss Edith Eloitt; pianoforte solo, "Mursurka" (by F. Chopin), Mr. Wesley Wildman; song, "The Wayside Cross," Mrs. B. W. Squire; pianoforte solo, "Sonata Op. 13" (by Beethoven), Miss Anna Brethen; song, "Give a Man a Horse That he Can Ride," Mr. Roger McMillen; song, "My Ships," Mr. William Stears.

HERE'S TO YOUR HEALTH

BY DR. FRANK McCOY

"The Fast Way to Health"

© 1926 McCOY HEALTH SERVICE - LOS ANGELES - CAL.

MARRIED MEN LIVE LONGER

Statistical experts of a large insurance company have just published some startling new figures on the average length of life.

The last statistics were made in 1916 and, at that time, the average length of life with men was found to be forty-seven years.

In the last ten years men must have learned more about living, for now the average length of life is fifty-five years, which is an increase of eight years in the last ten years. This is, no doubt, due to several factors.

Mens' working hours have shortened considerably. At no time before have men worked such short hours. Ten years ago a workman averaged ten hours, and many worked twelve hours six days a week. This shortening of hours has surely made a great deal of difference, and has given men more opportunity for recreation.

The significant fact brought out by these factors is that married men really do live longer than single ones. This is, no doubt due to more regular habits on the part of the married man. The single man is a better prospect for the undertaker because of his careless and irregular habits.

A startling fact brought out by these investigations is that, while the average length of life of women is 59 years, the married ones do not come up to that figure; and really do not live as long as the spinsters.

The married woman, apparently, has more worries, is submitted to the dangers of motherhood, and is worn out by the cares of raising children and managing the household. The housewife still works the better part of twelve hours, and the average wife continually burdens herself with needless responsibilities for the rest of the family.

The time will soon come when women will recognize the necessity for working shorter hours, and they will also learn to stop worrying about the conduct of each one in the family.

I predict that, through a study of scientific dietetics and more attention to physical culture, we will be able to achieve even greater results in the next ten years.

Study the lessons I am giving you each day in this column, and learn how to live longer with better health.

DR. FRANK CRANE'S DAILY EDITORIAL

ANTI-CAPITALISM

By Dr. Frank Crane.

The Communists of Russia expressed themselves sometime ago as being dead against America in its imperialistic designs and as decidedly supporting the poor, down-trodden people of Nicaragua.

Just what imperialism is the Reds do not say.

All that the United States wants Nicaragua to do or wants any other country to do is to behave itself sufficiently to meet its obligations. As in the case of an individual, they should not undertake to promise anything they cannot perform.

If they get to messing up the place by a revolution and imperiling the interests of invested capital, the United States will administer a quieting dose with the marines until all is normal again.

The Reds of Moscow and all the other countries of Europe cannot understand the position of this country. We want no other nation's territory. There is too much of our own to look after and we have plenty of land, thank you, and to spare. We are determined however, to protect American citizens and their rights in whatever country they may be found.

We took Cuba from the Spaniards, but handed it over again to the Cubans. This would have been an intriguing prize to most European nations.

We do not want our neighboring Republic and were glad to hand it over to its citizens with the proviso only that they get together to work and not indulge in occasional revolutions.

Uncle Sam is too big and powerful to want any more territory. He is also too big and powerful to allow his nationals to be deprived of their rights without due process of law.

And we welcome the antagonistic attitude of the Moscow Reds. We feel that a nation as well as an individual is judged by the enemies he makes and we are delighted to know that the bolsheviks are our enemies. We would hate to number them in the list of our friends.

Russia represents an immense population governed by a comparatively small autocracy.

The United States represents a country governed by a majority, such as it is.

The two systems of government are diametrically opposite.

Copyright, 1927, by The McClure Newspaper Syndicate.

A Thought For To-day

What therefore God hath joined together, let no man put asunder. — Matthew xix:6.

The divorced were never truly married.—J. L. Basford.

CANADIAN BUSINESS REPORTS

Each month the BANK OF MONTREAL publishes reports concerning business conditions throughout Canada and in the countries in which the Bank has offices. They are compiled from telegraphic information received from our superintendents and branch managers

If you feel that these reports would be of value to you, we shall be pleased to place your name on our free mailing list to receive them regularly as they are issued

BANK OF MONTREAL

Established 1817

Total Assets in excess of $[illegible],000,000

CAPITOL---Now Playing

"IT" is an entirely new type of story from Elinor Glynn's pen. "IT" has everything to please. "IT" has nothing to offend.

You will enjoy "IT." Don't miss "IT"

Uncle Wiggily

To-day's Bedtime Story.

By Howard R, Garis

UNCLE WIGGILY'S MUSIC BOX
Copyright, 1927, by McClure Newspaper Syndicate.
(By Howard R. Garis.)

Old Mr. Poke, the mud turtle gentleman, crawled slowly out of the bottom of the pond where he had slept peacefully and happily all winter. Though the weather was not very warm, still it was not as cold as it had been, and Mr. Poke, down in his mud house, began to feel the thrill of spring.

"It is time," he said, very slowly, for he talked almost as slowly as he walked. It is time I stirred myself and took a look around."

Swimming in the cold water of the pond, which he wished was a bit warmer, Mr. Poke made his way to the bank, where he crawled out to rest in the sun, the golden beams of which warmed him a little.

"It is good to be out of my dark mud hole," said Mr. Poke to himself. "Though I was quite snug down there, it was getting a bit tiresome. Now I shall have spring adventures, as Uncle Wiggily does."

Thinking of the rabbit gentleman made the turtle wish to see his hopping friend. So, after sunning himself for a while longer on the bank, Mr. Poke began slowly to crawl toward the hollow stump bungalow.

"I shall be glad to see Uncle Wiggily," said the turtle, "and I think he will be glad to see me."

After what seemed almost like a year to Mr. Poke, who could only crawl very slowly, after what seemed almost a year, but which, really, was only about half an hour, Mr. Poke reached Uncle Wiggily's home. On one side was a low window and by standing up on his tail and his hind legs and by resting his front legs against the wall of the bungalow Mr. Poke could look in this window.

This the mud turtle gentleman did for he wanted to see if Uncle Wiggily was in before knocking on the door.

"He may be off adventuring, which I shall soon be doing," thought Mr. Poke. "Yes, there he is," he went on, slowly, as he caught sight, through the window, of the bunny rabbit. "And he is playing on his musie box. How delightful! I love music!" said Mr. Poke, and he propped himself there to listen.

For he saw Uncle Wiggily sitting on a chair in Nurse Jane's kitchen. The rabbit held a square box between his knees. On top of the box was a handle and Uncle Wiggily was turning this handle with all his might.

"I certainly love music!" murmured the turtle. "If I was a little quicker on my feet I suppose I could learn to dance. But, as it is, I can listen to music. I certainly love a good tune! I wonder—I wonder if—er—ah——"

A queer look came over Mr. Poke's face. As he stood there by the window, listening with all his might, he could not hear a single note of music, though he could see Uncle Wiggily turning the handle of the music box harder than ever.

"This is very strange," said Mr. Poke. "I can't hear any pretty music! Not a note! Oh, I must have become deaf during my long winter sleep in the mud! Oh, this is dreadful! I'm deaf—deaf as a post! Oh, dear! To think this should happen to me and so fond of music as I am! I can't hear Uncle Wiggily playing his music box! Oh, dear! Oh, dear!"

Hearing these sad sounds near his bungalow, Uncle Wiggily hurried out. There he found Mr. Poke with tears in his eyes, slowly wagging his tail.

"What's the matter?" asked the bunny.

"I'm deaf!" sighed Mr. Poke. "I

Mr. Poke could look in the window.

saw you playing your music box and I listened, but I couldn't hear a thing, even though the window was open a crack. Oh, send for Dr. Possum! Perhaps he can cure my deafness so I can hear you play your music box, Uncle Wiggily!"

"Music box!" chuckled the rabbit gentleman. "I wasn't playing any music box!"

"No? What was it then?" asked Mr. Poke, wondering how he could hear the rabbit's voice so plainly. "What was it?"

"That was a new kind of coffee grinder," laughed Mr. Longears. "It makes no noise. I bought it for my wife and I was just trying it. It isn't a music box at all—it's just a noiseless coffee grinder!"

"Ha! Ha!" chuckled Mr. Poke. "No wonder I couldn't hear it. But I'm glad I'm not deaf! Hurray!" Mr. Longears said he, also, was glad. Then he and Mr. Poke went down to the drug store to get a chocolate soda.

EARLY ADVENT OF SPRINGTIME STIMULATES MANY ACTIVITIES

Mercantile and Agricultural Activity Show Great Promise.

TRADE SATISFACTORY

Monthly Business Summary Sent Out by Bank of Montreal.

OLD TIME SHIPS RACE TO ENGLAND.

LONDON, April 4 Canadian Press.— Thirteen old time ships, under full sail, are on their way to the United Kingdom from Australia, with cargoes of wheat. The skippers are making a race of it. It may the last time these old wind-jammers will race across the world.

The 13 ships, which have an average tonnage of 3500, and are scattered over all parts of the ocean, are: Archibald Russell, Hougomont, Herzogin Cecilie, Grace Harwar, Kiloran, Lawhill, Lonape, Mozart and Favell, (Finnish. Greis, Gustav and Lisbeth (Germany), and C. B. Pedersen (Swedish.)

A hundred days is considered good sailing, but if the wind jammers come round Cape Horn the trip may take 130 or 140 days.

The Favell, which is the smallest of the sailing ships (2220 tons) was the first to leave Australia. She sailed on January 3, and will not reach England until April. The Herzogin (4000 tons) made an exceptionally good passage out to Australia in ballast.

There are only two British sailing ships of any size in commission. They are the Garth Pool and the William Mitchell. Both are on the Australia run. Two other famous British wind jammers, the Kilmallie and the Monk Barns, have just passed out, the Kilmallie is being broken up, and the Monk Barns has gone to Spain destined to be a depot ship for a whaling company.

DETROIT PARTY UNDER ARREST AFTER ACCIDENT

Charged With Reckless Driving, Following Fatality Near Ingersoll.

MANY MISHAPS.

Motorists in Collisions With Roller Skater, Trains and Bus.

INGERSOLL, Ont., April 4. — Stopped at Windsor at the instigation of the local police, following the killing on the highway east of here, Saturday morning, of George Russell, of Beachville, a quarry worker in the employ of the Beachville Lime Company, a motor party, composed of Leo J. Padrack, driver, Detroit; Julius Padrick, Detroit; Mrs. W. C. Padrack and Mrs. Schemanske, Detroit ,appeared in the police court, before Magistrate Paterson, about 9 o'clock Saturday night, charged by Highways Officer A. E. Spank, with reckless driving.

They were charged separately and in no case was a plea entered. All were remanded until 10 o'clock Monday morning for trial, the men being taken to the Woodstock jail, while the women were allowed to remain at a local hotel under guard.

The machinery of the law was soon in motion following the finding of Russell's body at the side of the highway about 4 o'clock Saturday morning, only a few minutes after he had left his home to begin his day's work at the quarry. His bicycle, with the rim of the rear wheel broken, lay in the ditch, while Russell's body, his skull fractured, was nearby.

Soon after the fatality word was brought to Ingersoll by truck drivers that a rapidly driven car had passed them not far from the scene of the fatality. Taking the description of the car as a clue, local police sent word to the Windsor authorities to be on the alert, which resulted in the detention of the Detroit party.

While Russell's body had not been run over, there was evidence that it had been carried by the car for some distance.

The victim of the fatality was widely known in Beachville and district as he had lived in Beachville for 16 years. He was born in England and was 45 years of age, and is survived by his widow and one daughter.

Highways Officer Spank returned from Windsor shortly before eight o'clock with the Detroit party.

Coroner Dr. Cornish opened an inquest at 2 o'clock on Saturday afternoon and adjourned until Friday evening.

Accidents at St. Thomas

ST. THOMAS, Ont., April 4— Grant Demarie, 18 years of age, son of George Demarie, Rosebery Place, was struck by an automobile driven by Earl Caughell, Lynhurst, at twelve o'clock Saturday. He was taken to the Memorial Hospital in an unconscious condition, and is suffering from concussion of the brain. It is thought he will recover.

Donald Woodhouse, son of J. B. Woodhouse, Elgin street, was hit by a car while roller skating on the pavement in front of his home The automobile was driven by W. Watson, fruit merchant. The wheels of the car passed over the boy's legs and he is in the Memorial Hospital suffering from severe injuries about his body. Mr. Watson states that the boy skated directly in the path of the car and that it was impossible to avert the accident.

Auto Hits Bus

MILTON, Ont., April 4—An accident which might have had fatal results occurred on the highway at Filman's curve Saturday evening, when an American-owned sedan collided with one of the Toronto-Hamilton buses. The corner is a particularly bad one, and there have been a number of serious accidents there in the past. No one was seriously hurt in the collision, although the sedan was wrecked beyond repair.

Train Demolishes Bus

KINGSTON, Ont., April 4—Late Friday afternoon the C.P.R. train, in charge of Conductor Brown, crashed into the Yarker bus at the Portland crossing, about fifteen miles from here, completely demolishing it and throwing the driver, Clare Hartman, into a ditch, though he escaped with only a few minor injuries.

JOLLY JINGLES By Graham Hunter

Theatres

AT THE REGENT.

NOVEL PLOT KINKS IN STAGE ROMANCE.

Billie Dove, Lloyd Hughes and Lewis Stone Bringing Gay Tale to Regent

Did you ever try to meet someone for a whole year, and then discover that during all that time you had been lunching at a restaurant table adjoining his, six days per week?

That is one of the many intensely human plot kinks of First National's "An Affair of the Follies," which is the attraction at the Regent Theatre to-day. Lewis Stone, Billie Dove and Lloyd Hughes are featured in the picture, which begins in a New York chop house, where three men whose lives are being vitally entangled by outside events meet daily without knowing each other.

The story was adapted from Dixie Willson's magazine tale, "Here Y'Are Brother," and produced for First National by Al Rockett, under the direction of Millard Webb.

Of course, it is a woman who brings the three men together — charming Billie Dove, who is the screen wife of Lloyd Hughes and the object of Lewis Stone's affections. The story is packed with clever twists and genuine human interest, and parts of it are a gorgeous visual treat, for among the various settings are some colorful scenes of the famous Hollywood Music Box Revue.

Pass the Buck, Says Rich Senator To Poor

WASHINGTON, April 4. — Senator Couzens of Michigan is credited with a fortune of $40,000,000; Senator Borah of Idaho has little or no financial resources outside of his $10,000 salary, of which he returns $2,500 to the Government.

Mr. Couzens, on his way to tor Borah.

"Please loan me a dollar," the Michigan Senator begged. "I left my wallet at my office."

PETER ROBINSON CHAPTER MEETS

I. O. D. E Branch Decides To Assist in Dominion Day Celebration.

A meeting of the Peter Robinson Chapter, I. O. D. E. was held in the green room of the Y.W.C.A. on Saturday afternoon, the regent, Mrs. J. MacNabb, presiding.

It was decided to take part in the celebration of Canada's Diamond Jubilee in July and a donation of $25 was made to the Navy League. Miss Porterfield, of Winnipeg, was present, and explained to the Chapter the terms with regard to a musical comedy which will be put on under their auspices in September.

One minute of silence was observed in deference to the memeory of the late Miss Gwyneth Hall.

PAINFULLY HURT IN SAW ACCIDENT

Lifford Man Struck On Head By Bar Caught in Flywheel.

BETHANY, April 4—On Saturday Mr. Cecil Timms of Lifford met with an accident which might have proved serious. He was about to saw wood with a gasoline engine in Mr. Alfred Galloway's yard. He went to do something to the engine with an iron bar which slipped, going into the fly wheel while in motion the bar striking Mr. Timms on the side of the head. He was rushed to the doctor for treatment.

AMERICANS TO HAVE BANANAS

A plantation that will produce 4,000,000 bunches of bananas a year is to be developed by Americans in Panama, the project having just been approved by the Panama government. The plans include the cultivation of nearly 40,000 acres, construction of a railroad 40 miles long, a concrete wharf, oil storage tanks and employees' quarters and development of an elaborate irigation system. More than $9,000,000 will be spent on the project.

KING STILL LIVES: CAROL AT NEUILLY

Hope Held For Recovery of Rumanian Monarch—Son Covers Tracks.

PARIS, April 4.—(Canadian Press.) —King Ferdinand to-day gave fresh proof of his remarkable vitality. Hope was entertained at Bucharest that the sick monarch might pull through the crisis. His son Carol, who vanished from his villa at Neuilly on Saturday, completely covered his tracks and his whereabouts are unknown to-day.

Meantime the political parties in Roumania are busy to-day manoeuvring to gain control of the kingdom in the event of the death of Ferdinand.

Premier Averescu, said the Matin correspondent in a despatch sent by way of Belgrade, Jugo Slavia, was preparing for a coup d'etat after the manner of Admiral Horthy, Regent of Hungary. He had posted troops at all strategic points to check adherents of former Premier Bratiano and to keep Carol out of the country.

According to the correspondent, the Regency Council, as at present constituted, is impracticable in the opinion of everybody, leaving the future of the country a big interrogation mark.

GRAND ONE NIGHT Wednesday APRIL 13

The world's greatest singing comedian.

Sir HARRY LAUDER
IN NEW AND OLD SONGS
Direction WILLIAM MORRIS
COMPANY OF ARTISTS

"There is only one Harry Lauder." — New York Sun.

Prices—$2.50, $2.00, $1.50, $1.00, 75c, plus tax.

Sale opens April 11 - Mail orders now.

BERESFORD PLANS TO ROW IN STATES

World's Sculling Champion May Compete at Philadelphia.

LONDON, April 4 (Canadian Press).—Jack Beresford, Jr., world's sculling champion, is contemplating competing in the American sculling championship at Philadelphia in July, says the Daily Express.

REGENT Theatre A FINE, SNAPPY PROGRAMME

PLAYING TO-DAY

Also

Fox Imperial Comedy

"HELLO LAFAYETTE"

Fox Varieties Reel

Travels in Toyland

Fox News Reel

THE WORLD IN PICTURES

and last but not least

THE PATHE REVIEW

COMING THURSDAY

Big Western Special

4TH PETERBORO TROOP.

Well, George, did you hear about the tests the bunch are passing? Why, no, Dick! What bunch? Why, the Scouts of the 4th Peterboro Troop. The other night at the troop meeting two Scouts passed their tests on the compass points, while the following afternoon three more Scouts passed their test on Scouts' pace.

Why, Dick—what is Scouts' pace, and what good is it to anybody?

Well, Scouts' pace is to go a mile, twenty paces walking and running alternately, in 12 minutes time.

I bet I can go a mile that way in less than 12 minutes.

Yes, George you could do it in about 8 minutes, if you wanted to. This is not an athletic test but rather a means whereby you can measure distance and tell the time.

Well, if you ask me, I think you are a little off, Dick!

Maybe, George, but according to Hoyle, this is how it is done. A Scout by continual practice at Scouts' pace learns to find his right pace and speed to go a mile, as near as possible in twelve minutes time. Now a taller boy may find 20 paces too short, so he can try 25 or 30 paces till he thinks he has got his correct stride, but whatever number is most suited, is must be the same number of paces running as there are to walking. If a Scout started out, say, to some camping spot, five miles out of town, at the Scouts' pace, and he had left at half past one o'clock, he would know on his arrival it would be around half past two o'clock, while on the other hand if he had been going Scouts' pace for one hour and a half, he would know that he had travelled 7½ miles out of town.

Gosh! that's right, Dick; but wouldn't you get tired counting the paces

There are differtn ways to count, George; you could whistle or sing a little song, such as the Little Brown Jug, or you could keep count by holding the fist clinched and straightening out one thumb, one finger, every other time the right foot touched the ground, or you could count by holding five small pebbles, and repassing from one hand to the other, one by one, until one hand was full when you would know that you had travelled 20 paces, or on most country roads, you could run from one telephone pole to the next, and walk to the next one, and so on.

But is there any fun in it?

Yes, George; we have any amount of fun, but we find a lot of real joy in being prepared, and also trying to be a help to other people.

Do you know Dick, I would like to be a Scout!

Well, think it over George, and let me know in a couple of weeks time, but remember it is really worthwhile.

Well, see you again, Dick.

So long, George.

LABORITES LOSE URBAN ELECTIONS

One Candidate Secures Only Two Votes at Stamford.

LONDON, April 4 (Canadian Press).—Labor candidates appear to have lost seats in several of the urban district council elections which took place on Saturday. A Labor candidate in Stamford, Lincolnshire, received only two votes.

OUTLINE OF SCIENCE CXLIV—Why the Ocean Is Salty. by MAX HAHN

AS THE RIVERS OF THE WORLD RUSH DOWN TO THE SEA THEY CARRY WITH THEM SALT FROM THE ROCKS ALONG THE WAY. THAT IS WHY THE OCEAN IS SALTY.

© McClure Newspaper Syndicate

IN FACT THERE IS SO MUCH SALT IN THE OCEANS THAT IF ALL THE WATER SHOULD BE DRAINED AWAY LEAVING THE SALT BEHIND, THERE WOULD BE ENOUGH SALT TO COVER THE SURFACE OF THE WORLD WITH A 30-FOOT WHITE BLANKET

A CONSIDERABLE QUANTITY OF THE WORLD'S SALT SUPPLY IS OBTAINED BY EVAPORATING SEA WATER FROM SAN FRANCISCO BAY, GREAT SALT LAKE AND FROM THE MEDITERRANEAN AND CARIBBEAN.

THERE ARE MANY ROCK SALT MINES IN NORTH AMERICA. NEAR DETROIT THE SALT IS OBTAINED BY FORCING WATER DOWN INTO THE MINE AND THEN TREATING THE BRINE WHICH COMES UP. IN LOUISIANA MINERS GO AFTER SALT WITH PICKS.

OUTLINE OF SCIENCE CXLV—The World's Tallest Flames. by MAX HAHN

PERHAPS YOU HAVE SEEN THE HUGE FLAMES TOPPING A STEEL MILL AT NIGHT. THE FLAMES FOOL YOU INTO BELIEVING THE WHOLE MILL HAS CAUGHT FIRE. BUT COMPARED WITH THE WORLD'S TALLEST FLAMES THE STEEL MILL BLAZE IS VERY PUNY.

THE FLAMES I AM DESCRIBING WERE FIRST RECORDED BY THE BRITISH ASTRONOMER BAILY IN 1842. HE WAS IN NORTHERN ITALY WATCHING THE MOON SLIDE BETWEEN THE EARTH AND THE SUN WHEN SUDDENLY HE SAW THREE GREAT PINK TONGUES OF FLAME ADORNING THE RIM OF THE SUN.

© McClure Newspaper Syndicate

THESE FLAMES WERE VISIBLE DURING THE TOTAL ECLIPSE, BUT AS SOON AS DAYLIGHT WAS RESTORED THEY DISAPPEARED. SCIENTISTS DO NOT HAVE TO WAIT FOR AN ECLIPSE BUT CAN USE A SPECTROSCOPE TO STUDY THE FIRE BANNERS NOW.

SOME OF THE FLAMES LEAP MORE THAN 500,000 MILES INTO THE SKY. THUS THEY ARE LONG ENOUGH TO REACH FROM THE MOON TO THE EARTH AND BACK TO THE MOON. THE FLAMES APPARENTLY FEED ON HYDROGEN.

YOU ARE CORDIALLY INVITED TO BE PRESENT AT A

GOSSARD CORSET REVUE

AS WELL AS A SPECIAL DISPLAY OF

WOOD'S LAVENDER LINE UNDERWEAR

UNDER THE PERSONAL DIRECTION OF

MRS. E. LILLIAN GIBBONS

OF THE

Canadian H. W. Gossard Company

On Wednesday, April 6th

BEGINNING AT 2.30 P.M.

NEW GARMENTS WILL BE DISPLAYED

ON LIVING MODELS

Mrs. Gibbons, who is a leading authority on corsetry, will be with us all day Wednesday and Thursday morning. She will be pleased to give you advice on any special Corset problem, and will undertake any troublesome and surgical fittings. Phone Mrs. Clarke at 1781.

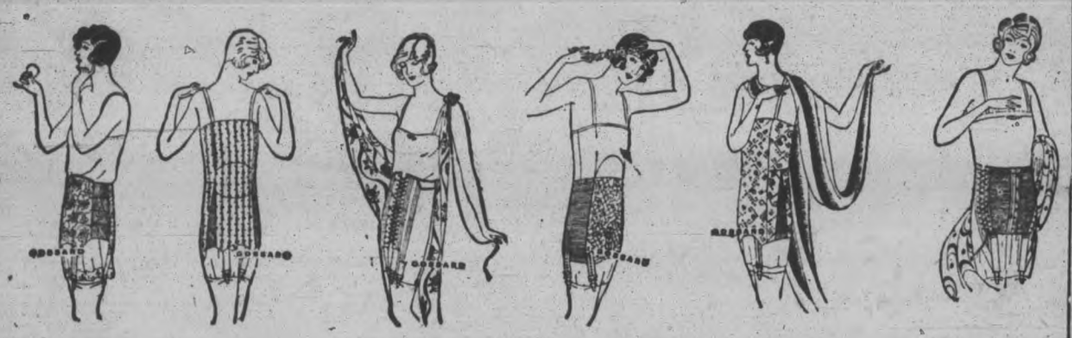

The HALL STORE

KING'S WHARF

KING'S WHARF, April 2. — Messrs. Kimble and Britton of Bobcaygeon made a business trip through here last week.

A large number from here attended the sale at Mr. Gayton Kimble's home on Tuesday, some purchasing some very valuable live stock.

Miss Minnie Guiry of Lindsay is at present the guest of Mr. and Mrs. Joseph Guiry.

Miss Nora Harrington, who has been working in Lindsay for some time, has returned home.

Dr. Blanchard of Lindsay made a professional visit in this locality on Friday.

Mr. and Mrs. Robertson and family have moved here on to the farm of Mr. William Herlihey Senior.

Mr. and Mrs. William Fitzpatrick attended the ceremonies at Mount St. Joseph on Saturday. Their daughters, the Misses Mary and Marguerite are residents of the Mount.

A large number from here are making maple syrup. The run has been splendid for the last week but before this it was no good.

Raymond Perdue, who had his leg broken some time ago, is able to be around again.

CORNS

Instant Relief

Dr. Scholl's Zino-pads stop all pain quicker than any other known method. Takes but a minute to quiet the worst corn. Healing starts at once. When the corn is gone it never comes back. If new shoes make the spot "touchy" again, a Zino-pad stops it instantly. That's because Zino-pads *remove the cause*—pressing and rubbing of shoes.

Dr. Scholl's Zino-pads are medicated, antiseptic, protective. At all druggist's and shoe dealer's—35c.

Dr Scholl's Zino-pads

Put one on—the pain is gone!

NEW MOVIES SHOW DEPTH.

Moving pictures that show depth as well as height and breadth have appeared in Germany. The invention by two Germans does away with celluloid film, a copper band taking its place. On it the pictures are taken and developed in such a manner that a true perspective view of the scene is shown. The mechanical operation of the projecting apparatus is as at present, but as the copper strip is not transparent, the image is reflected to the screen.

NEW TRAIN SERVICES ANNOUNCED BY CANADIAN NATIONAL RAILWAYS.

In view of the expected increase in tourist traffic during the coming summer season, Canadian National Railways will augment its passenger train service, effective May 15th next, by the operation of an additional daily train between Toronto and Chicago, and also by operating the popular afternoon train, "The Inter-City Limited," between Toronto-Montreal-Ottawa, daily, instead of daily except Sunday.

A distinctive Canadian name, "The Maple Leaf," has been chosen for the new Toronto-Chicago service. Westbound, this new train will leave Toronto 9.00 p.m. daily, arriving Hamilton 10.05 p.m., London 12.35 a.m., and Chicago 10.15 a.m. next morning. Eastbound, departure from Chicago will be 9.05 a.m., arriving London 7.45 p.m. and Toronto 10.45 p.m. Through standard sleeping car will be operated between Montreal and Chicago, westbound, leaving Montreal on the "Inter-City Limited" at 12.30 p.m., arriving Toronto 8.30 p.m.; eastbound leaving Toronto 11.00 p.m., arriving Montreal 7.30 a.m. The radio-equipped observation parlor car Montreal to Toronto on the "Inter-City Limited," will, effective May 15th, operate through Montreal to London, on the "Maple Leaf" from Toronto.

This new train will also provide excellent connections to and from Ottawa, westbound with the "Inter-City Limited" leaving Ottawa 1.15 p.m., and eastbound with the night train from Toronto, arriving Ottawa next morning.

This attractive new service between Montreal, Ottawa, Toronto, and Chicago is in addition to the service between these points and intermediate cities, such as Brockville, Kingston, Belleville, Hamilton, Brantford, Woodstock, London, etc., now provided by Canada's Train of Superior Service, the "International Limited," which has operated continuously over this run since July 1st, 1900.

The special mid-summer tourist trains leaving Toronto at night for the Muskoka Lakes, Laks of Bays, Algonquin Park, and other Highlands of Ontario resorts, will connect with this new Chicago service, as will also the afternoon trains returning from these resorts.

Full information and reservations may be secured from any Canadian National Agent. 2d,1-4

THIS CANADA OF OURS

Q.—What is the extent of the telephone system in Canada?

A.—No less than 1,144,095 telephones were in use in Canada, at the end of 1925, in 2,945 systems, public owned and private. Canada is surpassed only by the United States, in the number of telephones per hundred of population, viz.: 12.22 as again 14.2 in the U.S. When it is remembered that the telephone is only 50 years old, commercially, this degree of growth is all the more remarkable, and is steadily increasing.

Matinee Ladies

BY William B. Courtney

Copyright 1927, Warner Bros. Pictures, Inc.
"MATINEE LADIES," with May McAvoy, is a Warner Bros. picturization of this novel.

SYNOPSIS

Bob Ward, working his way through college, is informed by his chums, Freddy and Arch, that they have found an easy and profitable way to earn money—working as dancing partners, of afternoons, for rich women in a fashionable New Jersey roadhouse. Bob thinks it isn't a fit way to make a living; but, faced with eviction for unpaid rent, reluctantly agrees to go to the roadhouse. There he sees the prettiest, sweetest girl he had ever laid eyes on. She is Sally, the cigarette girl. Before he can talk to her, his employer takes him in tow.

CHAPTER IV—Continued

Proud of the latest and handsomest acquisition to the Palisado Inn's staff of dancing male entertainers, Madame Leonine presented Bob to his first partner:

"Mazie, this is Mr. Ward. Bob, meet Miss Revere!"

Revere! Good old New England name, Bob thought. The Reveres of Woburn, Massachusetts? He gave timid voice to this last possibility. But;

"Woburn? Where's that? It sounds like a mammy song. Naw. I'm one of the Reveres of Ninety-second Street and the first row in the Follies. Say, sonny, don't mistake ME for the usual dame that you'll meet in this place. I'll be frank with you. You look like a nice kid, and I think I'm going to like you. I'm not rich, but my gentleman friend is, see? However, I'm an old friend of Madame Leonine's. She and me were in the chorus together, back in our yo-ou-ou—well back a year or two ago. I come over here because I like to dance, and I like to chew the fat with Leo, and I like to team up with such of the lady customers as think they can play bridge, and relieve them of their husband's hard-earned dollars. I won't have

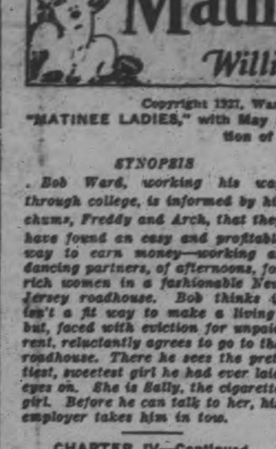

"Kid, you're some tripper."

any false impressions between me and you, kid. I just wanted to grab off your first dance for myself—and then surrender you to the hungry rich—who are ogling you. Just a little conceit of mine. C'mon, let's go!"

They danced. It WAS a splendid orchestra. A marvelously waxgroomed floor. Bob, feathery and graceful on his toes for all his more than two hundred pounds of charging football brawn, wafted around with Mazie Revere—and enjoyed it. He abandoned himself to the intoxication of the rhythm. Mazie raved in his ear—that is, up toward his ear, which she lacked a full twelve inches of reaching.

"Kid, you're some tripper! The best I've ever done a lap with!"

But Bob, who had the faculty of enjoying purely physical and animal things with his body, while his mind and heart worked elsewhere, gave scant heed to her mouthings. His bright eyes were following the quaint figure of Sally Smith from table to table.

Mazie saw whom he was watching; and bit her lips.

"Say," she said, with some heat and asperity despite the indulgent superiority of her years, "you are a green kid, all right. Falling for the cigarette girl first crack out of the box!"

"What?" demanded Bob, hotly but lamely.

"I said—Sally Smith is a nice child."

Bob clutched unguardedly at the elder sister attitude. "Isn't she!" he declared. "You—know her pretty well? She—isn't—err-r-r the usual kind that work in dance halls?"

Mazie laughed richly. "You silly fool. You've been reading cheap magazine stories, confession yarns, about the girls who work in dance halls, I bet. Say, let me tell you, the only people who don't know how to take care of themselves around the average roadhouse and dance hall and cabaret and night club are the customers. They're the only ones who get nothing for something!"

Bob felt himself getting red. He was not used to talking in this quasi-intimate way with women. In fact, he had never met an outspoken woman of Mazie's type before. Although he had no trouble in cataloguing her from things he had heard, and stories he had read, as a "gold digger." However, she was not the type with whom to discuss—Miss Smith, the cigarette girl. Anyone could see that with half a glance.

Yet what was—Miss Smith—doing now? Bob, though he missed not a turn nor a dip nor a nuance of the music and the pagan rhythm, also did not take his eyes off Sally Smith. He noticed her at the table of a lone, well-dressed, elderly man. A leering salesman, out to pick someone up for a gay afternoon. The man had attempted to stroke Sally's hand in handing her a bill for a packet of cigarettes, and pushing back her hand with the change.

Bob saw that. He wanted to rush over and sock the man. Involuntarily his fingers tightened on Mazie's shoulder. She stared up at him with suddenly quickened ardor—ardor, however, that filtered away instantly when she saw that he wasn't looking at her. Her mistake!

Bob expected Sally to slap the man. She did nothing of the sort. She just bantered with him. Bob, amazed, watched closely.

The two, Sally and the man, chatted a while longer. Then Bob saw Sally, as if giving in after long cajoling, mutter something shyly, which the man copied down triumphantly in a book. Then Sally sidled quickly away, looking—Bob thought—guilty.

The thing was obvious. Sally had given the man her address. Her telephone number, too, perhaps.

So! She was that sort, after all. The aura of youth, and innocence, and romance, was all part of the make-up, a complement for her trade. Still, he could not bring himself to believe it. Even when he saw her immediately afterwards repeat the incident with another man.

Now she was talking to a third man—one of two old roues seated at a table on the edge of the dance floor—when Bob whirled by with Mazie in the very last strains of the dance. In passing, Bob caught a flash of the conversation.

The man said: "Come on, sweetheart, be a sport—give me your phone number and you can keep the change out of that tenspot."

And Sally said; "Well, all right, if you insist—it's Rhinelander," so and so.

Bob's muscles did not even imaginatively mangle a roue foe at that. He decided she was not worth getting excited about. He would forget the little eye and mind and soul filling picture she had made when first his entranced gaze had rested upon her. He had been fooled, misled. A misapprehension, that was all.

It was Mazie who set him straight. Mazie with the lagoon green eyes and the slothful grin, who had been covertly watching his appraisal of Sally's table-to-table plied trade. Mazie chuckled to Bob, even as the dance ended, and they joined in the clapping for an encore.

"What's the matter, college boy? Wondering why Sally's giving her name and phone number to all those gents? Say, that's just Sally's little game—the game that makes ten cent packets of cigarettes worth five to ten bucks. She gives a phoney name and number to each and every one of those simple minded saps!"

Bob tried to affect a disinterest, which, of course, only served to make Mazie more sure of the truth of her jealous guess that he was smitten.

But inwardly Bob's heart was bouncing and thumping in gay relief. His illusion, his ideal, his vision—all these were still intact.

And that, where Youth is waiting to be served great gobs of Romance cake with Cupid icing, means a lot!

CHAPTER V

"I wonder," thought Sally Smith, the cigarette girl, to herself, shyly conscious of the persistent way in which the new dancing entertainer's eyes sought her, "what the heck's the matter with me?"

How should Sally Smith know, to be sure? After all, Sally Smith was so young, so freshly launched on the overscented paths which lure the trusting feet, and tempt and tangle the way of just such youth and innocence as hers. After all, Sally Smith was just a child. A bud unopened.

A bud fluttering under the first loving touch of direct sun rays. The ardent beams of this big, handsome boy's eyes.

Since first he had burst upon her frank girlish sight hardly half an hour since, Sally Smith had moved about her business in that dance hall like a blossom taking its first garden bower sunbath.

(To be continued)

BLACKHEADS

Blackheads go quickly by a simple method that just dissolves them. Get two ounces of peroxine powder from your druggist, rub this with a hot, wet cloth briskly over the blackheads—and you will wonder where they have gone.

DEAF MUTE HIT MY MOTOR CAR

Sustains Severe Injuries On Toronto Street—Driver Fails To Return.

LIMBS BROKEN.

TORONTO, April 4 (Canadian Press)—A deaf mute, Robert Esminger, aged 45, of this city, was found lying helpless on a city street early Saturday with a broken arm and leg, sustained when he was struck by a motor car which did not stop or return to the scene of the accident. The victim was unconscious when found.

FIRE DAMAGES HOUSE ON FARM

Children, Alone in House, Call Help in Time To Save Building.

NEAR WARKWORTH.

WARKWORTH, April 2. — Fire broke out at noon to-day in a house owned by Harry Anderson and occupied by W. I. Ireland, about a mile and a half west of this village. As soon as the fire was noticed, the children, who were alone, immediately ran to the nearest neighbor and help was summoned. It is believed that the fire was caused from the chimney. The flames were extinguished before much damage was done.

SLAYER THOUGHT VICTIM OF BLAZE

Authorities Believe Man Died When Victim's Cottage Burned.

BENTON HARBOR, Mich., April 2 (Canadian Press) — The axe wielder who yesterday killed Michael Kerbe, 67 years old, a farmer and perhaps fatally injured Kerbe's wife, died in the flames of the funeral pyre he attempted to make of his victims' cottage, the authorities believed to-day. The sheriff dragged from the ruins of the cottage charred bones and flesh believed to be the remains of a human being. Walter Wallace, whose name had been whispered by Kerbe's wife, had been sought.

Increase Your Weight 5 Pounds In 30 Days Or Money Back

Make Yourself Strong, Healthy and Vigorous at the Same Time.

So now men and women who keep up with the times are taking McCoy's Cod Liver Extract Tablets—rich in flesh producing, health building, strength creating vitamines and as easy to take as candy.

Try them for 30 days if you want to fill out those scrawny hollows in chest, cheeks and neck and gain strength and vigor. And bear this in mind if they don't help you in that time McDermid & Jury, Bond's Drug Store, McDermid Drug Co., or any druggist anywhere is authorized to return your money—But demand McCoy's 60 Tablets 60 cents.

GARNETS IN CANADA.

The garnet is usually looked upon as a precious stone, but the quantity used as gems is very small in comparison with that used for abrasive purposes, according to the Department of Mines, at Ottawa. There are several deposits of abrasive garnet in Canada. In Ontario, a good type of garnet is being produced from a rich vein near Bancroft, and a promising deposit of larger extent but lower garnet content at Parry Sound has been well prospected and will probably be an economic producer. Near Sudbury, there is another promising exposure about fifty feet wide and traceable for a considerable distance. At Chegoggin Point, near Yarmouth, Nova Scotia, a 35-foot dike with a garnet content of approximately 40 per cent. outcrops on the sea shore and has been traced inland for several miles. All the above deposits are near rail or water transportation and should be of commercial importance. Several other deposits are known that are both rich and suitable for abrasive purposes, but they are at present remote from transportation facilities.

Women Thank

Science for this new hygienic pad that discards easily as tissue — no laundry

By ELLEN J. BUCKLAND
Registered Nurse

THERE is now an exquisite successor to the old-time "sanitary pad." A new way that offers far greater protection. A way that ends the old problem of disposal.

Eight in 10 better-class women now use "KOTEX."

✓ Discards like tissue. No laundry. No embarrassment.

Five times as absorbent as ordinary cotton pads.

Deodorizes, thus ending *all* danger of offending.

Obtainable at all drug and department stores simply by saying "KOTEX." You ask for it without hesitancy.

Be sure to get the genuine. Only Kotex itself is "like" Kotex. In fairness to yourself, try it.

KOTEX

No laundry—discard like tissue

POLICE SEEKING BODY OF BABY

Pumpkeeper Says He Saw Corpse Go Over Sluice.

NEAR CHATHAM.

CHATHAM, Ont., April 4.—County police are supervising dragging operations in a dredge cut of the Burke drainage scheme, near Erieau, in the hope of recovering the body of an infant, which William Medd, pumpkeeper of the scheme, declares he saw go over a sluice on Tuesday night.

Medd told the police that he distinctly saw the arms and legs of a tiny human form. He attempted to recover the object with a rake.

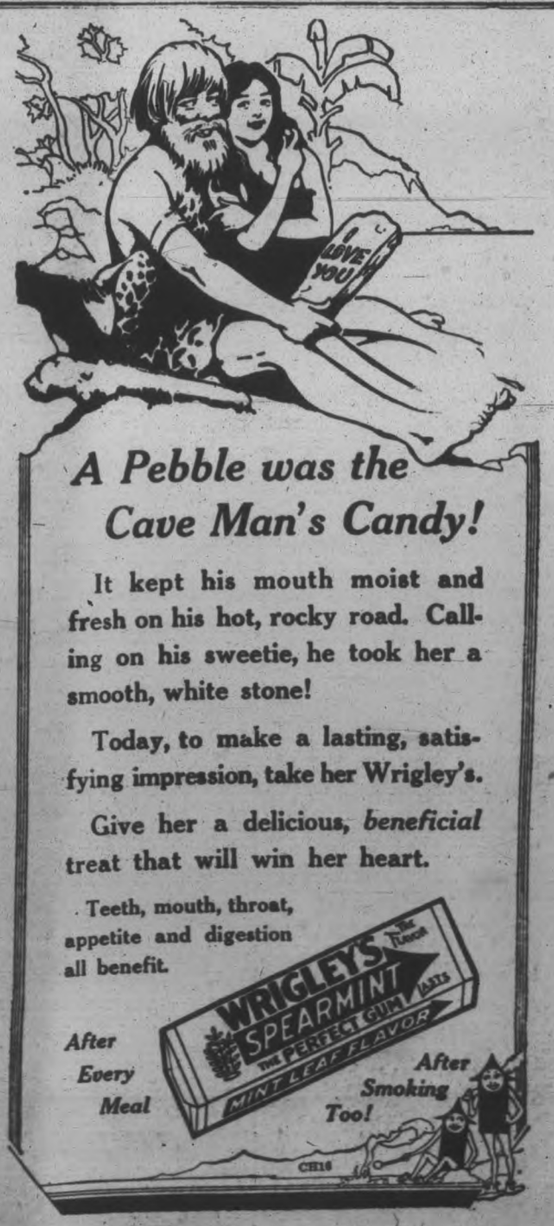

Martin-Senour Paints

100% PURE

"Save the Surface and You Save All"

Alabastine Makes Rooms Beautiful

Color is the most effective and least costly of all forms of decoration, and its magic is yours to command if you use Alabastine to decorate the walls of your home. It's 21 beautiful tints and white make it possible for you to enjoy any color scheme you wish to create. Beautiful, durable, odorless, sanitary.

SPECIAL, 2½ LBS. 40c
SPECIAL, 5 LBS. 75c

Muresco

White and tints. For decorating and beautifying walls and ceilings. Special, Third Floor, 5-lb. package 65c.

MARTIN-SENOUR 100% PURE PAINT
MARTIN-SENOUR FLOOR PAINT
MARTIN-SENOUR NEU-TONE

Now carrying a full range of the above, in all the wanted shades and colors for their requirements. Every size in stock. Now is the time to paint up.

ONE GALLONS ....$5.75 HALF GALLON $3.00
QUART .....$1.65 PINT 90c
HALF PINT 50c

Wood-Lac Stain

IMPROVES THE NEW, BEAUTIFIES THE OLD

Wood-Lac gives old or new inexpensive woods a finish that imitates perfectly the appearance of the most expensive and rare woods, such as oak, mahogany and walnut. Wood-Lac comes ready for use and can be applied by any inexperienced person. Dries overnight and produces a smooth, lustrous finish, a richness of color and depth of tone. All shades and colors in stock.

GALLON $6.00
HALF GALLON ..$3.10
QUART $1.65
PINT 90c
HALF PINT 50c
QUARTER PINT ..35c

Special Offer With One Tin of Johnson's or Old English Wax

With every purchase of one tin of Johnston's or Old English Wax we will rent you an Electric Polisher at an extremely low cost. Enquire about the new and easy way to beautify your floors.

Price of Johnston's Floor Wax. Special, 90c 1-lb. tin.

Price of Old English Floor Wax. Special, 90c 1-lb. tin.

CRESSMAN'S THIRD FLOOR

Free! This Handsome Pair of Candlesticks

Given Away Free with purchase of quarter pint can of

ROGERS THE MARK OF QUALITY

BRUSHING LACQUER

Fill in the coupon printed below and present it to us together with 50c.

We will give you in return a quarter pint can of Rogers Brushing Lacquer, the wonderful finish that "*dries while you wait*" and a pair of beautiful hardwood candlesticks without any charge whatever.

Every housewife should take advantage of this big offer. The can of Rogers Brushing Lacquer is priced at 50c. The candlesticks are worth $1.00 at the very least. So that you get $1.50 worth of merchandise for 50c.

Fill in and bring us the coupon now. You'll like the free candlesticks which you can beautify with Rogers Brushing Lacquer —the beautiful, durable, fast drying, home decorative finish.

COUPON

This coupon and 50c. entitles me to a quarter pint can of Rogers Brushing Lacquer and one pair of candlesticks, free.

Name .....

Address .....

Cressman's Third Floor

Ask to see the New Hoover Models No's. 541, 543 & 700

Special terms — $6.25 down, balance over 12 months. Have a free demonstration in your own home.

The GREATER HOOVER

Marvelous in its efficiency; striking in its beauty — that's The *Greater* Hoover, the first electric cleaner made that applies *Positive Agitation* to floor coverings. See it today!

Only $6.25 down

Demonstration Booth 00 Floor

Colors		Thinners	
QUARTER PINTS	50c	QUARTER PINTS	45c
HALF PINTS	80c	HALF PINTS	70c
PINTS	$1.30	PINTS	$1.15
QUARTS	$2.35	QUARTS	$2.05
HALF GALLONS	$4.45	HALF GALLONS	$3.85
GALLONS	$8.45	GALLONS	$7.20

STORE HOURS 9 A.M. TO 5.30 P.M.

The CRESSMAN Company Limited

PHONES 138, 139, 203

MANY ANIMALS IN HOLSTEIN SALE

Forty-six Sold at Bowmanville For $5,150—Top Price $225.

MILLBROOK, April 4.—A good attendance was on hand for the sixth consignment sale of the Durham County Holstein-Friesian Breeders' Club, held at the Waverly stables, Bowmanville, on Thursday, March 24, when forty-six animals were sold, with the Provincial Department the largest buyer, and total sales amounting to $5,150.

The top price was paid by S. Baggs of Oshawa, to H. I. Seymour, Cavan $225.00 being given for a cow; to, price for a male was $190.00, and th average price for females was $138.0 and for males $101.00.

Following is the list of animals, wit names of buyers: Consigned by J. I Stevens, Bowmanville—Sadie Ormsb Henderveld, buyer, Provincial Depart ment, $215.00; Sarah Valdessa Prilly buyer, S. Evans, Norham; Aaggie Ra Apple, buyer, Provincial Department $155.00; Korndyke Pritertze Countess buyer, F. Horner, Oshawa, $150.00; Beauty Korndyke Countess, buyer, Marshall Ball, Lindsay, $120.00; Sara Alcartra Spofford, buyer, Sam Evans, Norham, $105.00.

Consigned by R. R. Stevens, Bowmanville—Valdessa Hungerveld, buyer, Provincial Department, $215.00; her bull calf, one week old, $125.00; Ormsby Jane Burke, buyer, Provincial Department, $195.00; Pauline Prilly Burke, buyer, F. W. Todd, Starkville, $105.00; Glen Mae Korndyke Prilly (male), buyer, E. Hobak and Son, Omemee, $190.00.

Consigned by M. J. Tamblyn, Orono —Segis Burke Keyes, buyer, Marchal Ball, Lindsay, $120.00; Cedarvale Creator Arrow (male), buyer, C. Dickinson, Port Hope, $40.00.

Consigned by A. J. Tamblyn, Orono —Sylvia Fane Lestrange, buyer, V. Thorndyke, Port Hope, $145.00; Plus Ormsby Sylvia, buyer, J. D. Hogarth, Hampton, $100.00; Cedardale Sadie Johanna, buyer, N. Metcalf, Bowmanville, $180.00.

Males: Cedardale Creator Lad, buyer, J. H. Osborne, Bowmanville, $45.00; Cedardale King Creator Arrow, buyer, John Aldmuth, $100.00; Cedardale Spofford Creator, buyer, J. Munday, Bowmanville, $45.00; Cedardale Creator Boy Pabst, buyer, E. V. Cooper, Bath, $100.00.

Consigned by L. C. Snowden, Bowmanville—May Ormsby Segis, buyer, F. Bennett, Port Hope, $70.00; Lily Valdessa Korndyke, buyer, John Swift, Port Hope, $140.00; Daisy Princess Korndyke, buyer, Provincial Department, $180.00; Johanna Wayne Lassie, buyer, J. D. Hogarth, Hampton, $125.00; Nockdair Fain Prilly (male), buyer, Alex. Zealand, Lindsay, $185.00.

Consigned by F. W. L. Tamblyn, Orono—Johanna Queen Lestrange, buyer, A. W. MacKay, Oakville, $100.00; Duchess Creator Lestrange, buyer, A. W. MacKay, $100.00; Creator Burke DeKol (male), buyer, H. Jose, Newcastle, $105.00.

Consigned by C. B. Sissons, Newcastle—Morningside Della Ormsby, buyer, R. Trimble, Bowmanville, $110.00.

Consigned by H. Jose, Newcastle—Sylvia Alcartra DeKol, buyer, H. Baker, Portsmouth, $85.00.

Consigned by N. I. Metcalf, Bowmanville—Count Orndyke Pontiac, buyer, R. L. Worden, Bowmanville, $95.00; Sally Keyes DeKol Third, buyer, H. Baker, Portsmouth, $200.00; Inka Heyes Segis, buyer, H. Baker, $155.00; Donview Lady Segis, buyer, John Swift, Port Hope, $150.00.

Consigned by Alan Campbell, Bowmanville—Walker Ontario Maid, buyer, J. Clarke, $145.00; Ruby Head Hazel Keyes, buyer, N. Metcalf, Bowmanville, $90.00; Raby Head Belle Model, buyer, L. C. Todd, Starkville, $100.00.

Consigned by H. J. Seymour, Cavan —Idylwilde May Countess, buyer, W. Reynolds, Port Hope, $125.00; Idylwilde Jo Echo Countess, buyer, H. Baker, Portsmouth, $125.00; Idylwilde Retta, buyer, S. Baggs, Oshawa, $225.

Cleaning the Cook Stove

Do what you may, grease will spatter up the stove—whether it be a gas or electric range or a coal stove. To clean it quickly and easily, sprinkle a little Gillex on a wet cloth and rub lightly over the stove. Then rinse. Presto! all the grease spots have gone and your stove is clean and bright. That's the function of Gillex—helping the housewife to keep everything clean and sweet with less work. Use it for *all* cleaning and in the laundry on washday. You'll never want to be without Gillex.

Removes Dirt Without Rubbing

GILLEX FOR ALL CLEANING

Softens Water. Odorless Gritless

MADE BY E. W. GILLETT CO. LTD. - MAKERS OF MAGIC BAKING POWDER

BRIGHT WORKERS CONCLUDE SEASON

Norham Mission Band Has Had Very Successful Year.

NORHAM, April 2.—The last meeting of the "Bright Workers" mission band was held in the league hall on Saturday afternoon. On account of sickness in the community, the attendance was not as large as usual, but the program was especially good and the contribution through mite boxes, which were used for the first time this year, amounted to $8.80. The collection was 80 cents, and six members paid their dues. The total membership is 20, an increase of two over last year. The income of the society this year was $43.34, an increase over last year of $8.34. The income of the band has increased 65 per cent in the last three years. Through the year the band has had sixteen regular meetings, one open meeting, one concert, and one picnic. The band has two members who missed only one meeting during the year and another who only missed two meetings. The superintendent, Mrs. J. F. Everson, was present at all the gatherings.

The program on Saturday was in charge of Clair Curtis. The Lord's Prayer was repeated in unison, Ida Bertrand read the 27th Psalm, The roll-call, read by Lucile Lean, was answered by each member repeating a verse of Scripture containing the word "keep."

Reading, Margaret West.

Reading, Irene Tweed.

Trio, by Lucile Palmateer, Edith Brenton, and Ida Bertrand.

Reading, "The Story of St. Patrick," Edna Evans.

An illustrated talk, "Reflecting and Blessing," by Rev. J. F. Everson. Pictures were drawn of the earth, moon, and sun, these to represent the heathen world, the Christian world, and God, the giver of life and happiness, respectively. It was pointed out that as the moon receives its light from the sun and reflects it upon the earth, so Christians, receiving spiritual life and light from God, should, according to their ability, give that light to those who have never heard of salvation.

Recitation, Lenore Isaac.

Guitar solo, Flossie Everson.

Reading, "A Resume of Uncle Tom's Cabin," Mrs. Oscar F. Laver. In this selection it was clearly demonstrated that God loves the negro children as much as he does the white children. This came as a revelation to the little black girl.

Mrs. Everson gave an account of school days in India, as taken from the mission band study book, "The Wonderland of India." In Indian schools there are no seats or desks excepting one chair and a table for the teacher, one or two books for the whole class, a few slates and pencils, and a small blackboard. Only one boy in ten and one girl in a hundred can read and write. The missionaries have opened night schools where fathers and their sons study together. Only about one boy in a thousand continues at school, and finally becomes a doctor or a lawyer. One school has for its motto, "In All Things be Men." Each boy is expected to be kind and helpful to some one every day. Little girls are undervalued and slighted from birth. Very few of them are getting any education.

The meeting was closed by singing "He Leadeth Me," and prayer by Mrs. Everson. Those present were treated to home-made candy.

NORHAM NEWS

NORHAM, April 4.—Allan Platt has gone to Toronto where he expects to obtain a position.

Lorne Evans was in Toronto last week delivering some pure-bred Holstein cattle which he sold recently.

Robert I. Mitchell was suddenly taken ill a few days ago and has been under the doctor's care.

Mrs. Ella Campbell had the misfortune to slip on the back verandah, while throwing out some waste water, and injured herself so badly that she has been confined to her bed.

Marshall Miller and Miss Addie, of Belleville, were the guests over Sunday of Mr. and Mrs. Joseph N. Bertrand.

Miss Maggie Runciman has been seriously ill for several weeks.

Miss Eliza Wright, of Codrington, has been ill for the past three weeks.

Mr. and Mrs. Frank Vanalstine, of Frankford, spent Sunday with friends at Orland.

John Dinner has been on the sick list for over a week.

Murine Removes Cinders from Eyes

When you get a Cinder in your Eye, don't rub. Just apply Murine and WASH it away. Harmless! At all drug stores.

MARMORA STUDENTS IN ANNUAL SOCIAL

Excellent Musical Program Given by Scholars at Annual Event.

MARMORA, April 2.— The annual social evening was tendered to the scholars of Deloro Sunday school in the hall on Saturday last. Parents, scholars, and friends well filled the building for this popular event. The proceedings opened with a hymn, after which various games were indulged in. Later on, the following programme was credibly rendered by the scholars:

Doll drill—Louise Scott, Grace Hemphill, Barbara Wright, Doris McInroy, Bernice McInroy, Marjory Loveless, and Torrin Melvaer. Recitation —"The Spider," Hilda Mumby. Pianoforte selection—"Sonata," Fay Buskard. Recitation—"Little Miss Muffett," Mary Elliott. Pianoforte selection—"Tarantella," Eileen Mantle. Recitation—"The Children's Warning," Percy Gray. Recitation—"The Roses are Sweet," Mildred Melvaer. Recitation—"Early to Bed," Robert Elliott. Pianoforte selection—"Moment Musical," Mary Hemphill. Flag drill—Fay Buskard, Edith Phillips, Jean O'Neill, Mary Hemphill, Patricia Scott, and Margaret Robertson. Pianoforte selection—"The Shepherd's Evening Song," Dorothy Haacke. Song—"The Engine," Jean Norman and Clare O'Neill. Recitation—"The Swing," George Hunter. Recitation—"The Three Kittens," Jack Berry. Recitation—"The Goblins," Tom Berry. Four reels of comics were then shown.

A delicious supper at the start, and distribution of candy at the close, completed a happy evening for the young folk. Awards for best attendance during the year will be given to the faithful ones a little later on.

MARMORA NEWS.

MARMORA April. 4 — The brothers, Robert and Weyburn Hannah, spent the week-end in Belleville.

Mrs. Norman Doyle and young son are visiting friends in Toronto and Oshawa.

Deloro Sunnyside club held a pleasant meeting on Monday eveninatgthe home of Miss Dorothy Haacke.

Miss Hazel Henderson, of Glanmire, is visiting her sister, Mrs. Manley Lavender, for a few days.

Mr. and Mrs. John Cronkrite, accompanied by Mr. and Mrs. John Gray, visited their daughter Helen at Bloomfield on Sunday, Miss Cronkrite having recently undergone an operation for appendicitis.

Mrs. A. Condie and children, of Eloro, are spending a few weeks at Delor with Mr. and Mrs. William Kerr, the former's parents.

MOTHERING SUNDAY

Mothering, mothering come with me
Down the lane and over the lea,
Back to the fields were we used to roam,
Back to Mother and back to Home,
Let us be children once again,
Mothering, mothering, mothering Home.

Mothering, mothering come with me,
Over the rivers, across the sea,
Fill your hands with blossoms and flowers,
Live today in the bygone hours;
What will she say when she sees us come,
Mothering, mothering, mothering Home.

Mothering, mothering come with me,
Seek her and find her wherever she be,
Gifts for flowers, or kisses for May,
Nothing must rob us of joy today,
Kneel at her feet and smooth her brow,
Mothering, mothering, mothering Home.

Mothering, mothering come with me,
Into the Church by the cypress tree,
Kneel again in the old, old pew,
Say the prayer that is ever new,
Spread white flowers on the grave we love,
Mothering, mothering, mothering Home.

Mothering, mothering come with me,
Up to the Mother of all the free,
Leap the ages, traverse the sand,
Dream of her joy in the Better Land,
Meet her again by the crystal sea,
Mothering, mothering, mothering Home.

Mothering, mothering come with me,
Bury your sorrow and find your glee,
Do not say you have nothing to give,
Help us to make the old days live,
Think of her smile when she sees us come,
Mothering, mothering, mothering Home.

—Revd. W. S. Pakenham-Walsh.

SUNDAY CENSORS KEPT BUSY.

Since the inauguration of censorship of Sunday events in Glasgow, the Glasgow magistrates are kept busy scanning applications for permits. On a recent Sunday 32 permits were granted, although, for the first time in several weeks applications for moving picture performances were not filed. Four requests for rights to hold concerts were opposed vigorously, but unsuccessfully, by Bailie Alex Brown. Nearly half of the permits were for non-religious meetings and the others were for church, Sunday School, evangelistic and like services.

Coughed So Hard Could Not Sleep

Mrs. Daniel Dickey, Lyn, Ont., writes:—"Last January I had a very severe cold and coughed so hard I could not sleep nights. I tried every thing, including doctor's medicine, but nothing gave me relief until I tried

Dr. Wood's Norway Pine Syrup

which was recommended to me by a neighbor.

I will never be without it in the house again."

You don't experiment when you buy "Dr. Wood's" as it has been a household remedy for the past 38 years.

Price 35c. a bottle; large family size 60c.; put up only by The T. Milburn Co., Limited, Toronto, Ont.

Farmer's Needs

WIRE FENCING OF ALL KINDS
CULTIVATING MACHINES, etc.
PLOUGHS, HARROWS
SEEDING MACHINES
PUMPS, WATER SUPPLIES
WASHING MACHINES
MOTOR OILS FOR CARS, etc.
A Call Will be to Your Advantage

W. J. DAVIS
Dealer in Implements, Etc
379 Water Street.
Phone 1329

Moths are being collected in America and Europe and exported to Australia to check the spread of blackberry bushes by eating the fruit and thus preventing the bushes from seeding.

The new telegraphic cable system in operation between London and South Africa is the fastest in the world. In spite of the fact that the distance is 8,500 miles, a message can be sent and a reply received in one minute.

Things taste so good we can't help eating too much, now and then. Don't suffer for it. Take Seigel's Syrup. Any drug store.

RAILWAY TIME-TABLES

CANADIAN NATIONAL RAILWAY
(Time-table corrected to date)

No. 96—7.00 a.m. for Port Hope, Oshawa, Toronto, Buffalo, and main points east of Port Hope.
No. 93—8.20 a.m. for Lindsay, Blackwater, Orillia, Midland and Toronto.
No. 98—8.35 a.m. for Hastings, Campbellford, Belleville, Brockville and Montreal.
No. 371—8.30 a.m. for Lakefield.
No. 92—12.00 noon for Port Hope, Cobourg, Ottawa, Montreal, Oshawa, Toronto, Hamilton, Buffalo and making connections with the International Ltd. for London, Port Huron and Chicago, also makes connection for Philadelphia and New York.
No. 100—12.15 p.m. for Hastings, Campbellford, Belleville, Kingston Brockville, Ottawa and Montreal.
No. 373—12.20 p.m. for Lakefield.
No. 95—5.25 p.m. for Lindsay, Blackwater, Orillia, Midland, Toronto and makes connection with the "National" for Winnipeg and Vancouver.
No. 99—8.12 p.m. for Omemee and Lindsay.
No. 94—9.12 p.m. for Port Hope, Kingston, Cornwall, Montreal, Quebec, Halifax, Boston, Portland, Carries through sleeper to Montreal.

CANADIAN PACIFIC RAILWAY.
Effective Sunday, Sept. 26.

GOING EAST—
11.59 a.m.—Norwood, Havelock, Bonarlaw, Tweed, Perth, Smith's Falls, Kingston, Ottawa, Montreal and intermediate points daily. On Sunday this train proceeds east only as far as Havelock.
8.10 p.m.—Indian River, Norwood, and Havelock. Daily except Sunday.
12.36 a.m.—Havelock, Tweed, Kingston, Perth, Smith's Falls, Montreal, St. John, Boston and New York. Daily except Saturday.
1.50 a.m.—Havelock, Tweed, Guelph, Perth, Smith's Falls, Ottawa.

GOING WEST—
4.55 a.m.—Myrtle, Toronto, Guelph, Goderich, Hamilton, Galt, Woodstock, St. Thomas, London, Chatham, Detroit, Chicago and New York. Daily.
5.40 a.m.—Toronto (Yonge Street), Owen Sound, Teeswater and intermediate points between Peterboro daily.
7.35 a.m.—Toronto, Hamilton, Brantford, Buffalo, New York, Galt, New York, Galt, Woodstock, London, Chatham, Detroit and intermediate points. Daily except Sunday.
7.00 a.m.—Bethany, Lindsay, Orillia, Port McNichol and intermediate points. Daily except Sunday.
1.38 p.m.—Toronto, Hamilton, Brantford, Buffalo, Rochester, Boston, Woodstock, London, Windsor, Detroit, Chicago and intermediate points between Peterboro and Toronto. Daily.
8.35 p.m.—Lindsay, Toronto and intermediate points. Daily except Sunday.

SURVEYOR.

F. T. WEBSTER, Ontario Land Surveyor, Registered Professional Engineer, formerly of Ottawa. Phone 2540.

BARRISTERS AND SOLICITORS.

GORDON & O'BRIEN— Barristers Solicitors, Notaries. Money to loan on easy terms. Special attention to Patents and Trade Marks. Phone 219. Hon. G. N. Gordon, K.C., J. A. O'Brien.

J. R. CORKERY, Barrister, Solicitor, Notary Public. Offices Ground Floor, 414 Water St., Peterborough. Five doors North of Hunter Street. Money to loan at current rates on easy terms.

S. T. MEDD—Barrister, Solicitor, Notary. Office over the Dominion Bank, corner of George and Simcoe streets. Telephone No. 22. Private funds to loan at current rates upon easy terms.

R. R. HALL—Barrister, Solicitor, etc., Peterboro, Ont. Office, corner of Hunter and Water streets, over the Canadian Bank of Commerce. Trust Funds to loan on easy terms of payment.

JAMES FORDYCE STRICKLAND—Barrister, Solicitor, Notary Public, Peterboro. 'Phone 191. Money to loan. 375 Water street.

WILFRID F. HUYCKE, Barrister, Solicitor, Notary Public. 399 Water street. Telephone 233.

PECK, KERR & McELDERRY, Barristers, Solicitors and Notaries. Office, Water street, Peterboro. Money to loan at the lowest current rates of interest. Telephone 1950. E. A. Peck, K.C., F. D. Kerr, K.C., N. J. McElderry.

MEDICAL.

DR. BUCHANAN, F.R.C.S., Edinburgh M.R.C.S. Eng., L.R.C.P., London, Eye, Ear, Nose and Throat Specialist. Hours 9-11, 2-4 p.m., and 7-8 p.m. Phone 519. Office, corner Water and Murray streets.

DR. C. H. CRAGG, Eye, Ear, Nose and Throat; office, Clinic building, cor. Charlotte and Reid; phone, office 2000, house 1618.

OSTEOPATHY

MARY E. DAVIDSON, Osteopath, 168 Brock St., Apartment 1. Hours 2 to 5 p.m., and by appointment. Telephone 2320W.

OMEMEE NEWS

OMEMEE, April 4.—Mrs. Harry Hayes and family, of Hornpayne, are the guests of Mr. and Mrs. Robert Hayes.

Miss Ella McCrea, of Lindsay, was the guest of the Misses Curry in town.

Miss Marion Dickson and Mr. Geo. Dickson spent a couple of days in Toronto last week.

Miss Lottie Howden visited her sister, Mrs. H. Biglow, of Bethany, this week.

Mrs. C. L. Morcombe was called to her home at Whitby on Monday, owing to the serious illness of her brother.

Rev. J. and Mrs. Veals, of Magnetewan, are spending a few days with the former's parents, Mr. and Mrs. Charles Veals, and other members of the family.

Mrs. A. Staples, of Lindsay, visited her sister, Mrs. William Earle, on Tuesday.

Mrs. F. G. Sandy has returned home after spending several weeks in Toronto.

Mrs. Albert Ford, of Havelock, spent Monday with Mr. and Mrs. R. Ford in town.

Mrs. R. Brown spent the week-end with her husband in Cobourg.

Mr. and Mrs. R. J. Cornwall were visitors to Peterborough on Thursday.

Mrs. Connolly and son, of Lindsay, are visiting her parents, Mr. and Mrs. S. P. Mills.

Mr. and Mrs. Garrett Cook left this week for Clarkson, near Toronto, where they will make their home for a time.

Mr. Fred. Nugent, of Lindsay, paid a short visit with his parents, Mr. and Mrs. Henry Nugent.

Miss Florence Rutherford left this week to resume her studies at the Peterborough Normal School.

Mr. R. E. Stinson, of Lindsay, visited his sister, Mrs. J. Bushnell, on Monday.

Mr. and Mrs. H. Shierer, of Buckhorn, were in town on Friday and visited the latter's father, Mr. Charles McCaffrey.

Mr. Kenneth Griffin, of Bobcaygeon, visited his parents, Mr. and Mrs. George Griffin, on Thursday.

Mr. Fred. Matchett, who has spent several weeks visiting in the vicinity, left on Wednesday for Winnipeg.

Mr. Wilson, of The Lindsay Post, accompanied the Rev. Mr. Holling, of Lindsay, to Omemee on Sunday evening and attended the church service in Trinity Church.

Mr. C. L. Morcombe attended the funeral of his brother-in-law, Mr. Balsdon, of Whitby, this week.

Mr. and Mrs. Wellington Lowes, of Peterborough, paid a short visit to Omemee on Friday.

A proposal for a "good health" tax has been taken under consideration by the Turkish government. It is suggested that people who enjoy robust health should pay a super-tax of 20 per cent., the proceeds to go toward the cost of caring for the sick.

Sparkling & Immaculate

"Wear-Ever" readily responds to polishing. Its silver-like finish is the pride of women who consider the kitchen equal in importance to the living room. Good cooks prefer "Wear-Ever".

Aluminum Company of Canada, Limited, Toronto

"Wear-Ever"

Aluminum Kitchen Utensils

WOMEN'S PAGE

SOCIETY

Mr. and Mrs. W. O'Brien and children, who motored down from Toronto to spend the week-end with Mrs. O'Brien's parents, Mr. and Mrs. J. P. Shevlin, King Street, returned to Toronto to-day, accompanied by Miss Norah Shevlin, who will spend a few days in the city.

• • •

At the conclusion of the meeting of the Peter Robinson Chapter I.O.D.E., held in the green room of the "Y" on Saturday afternoon, tea was served from a table prettily decorated with spring flowers. Tea was poured by Mrs. Joseph Wearing, assisted by the Misses Miriam Rutherford, Eva Reid, Alice Ryley and Marjorie Read. Arrangements were in charge of Miss Hazel Buller.

• • •

Mr. Martin Chenhall, Junior, is down from Toronto for the funeral of the late Miss Gwyneth Hall.

• • •

Master N. T. deLa Plante entertained about fifteen of his small friends on Saturday at his home at 87 Lock Street, to celebrate his fifth birthday anniversary. His cousins, Masters Dick and Bob Hurley, of Toronto, were down for the occasion.

• • •

Friends of Mr. William Henry will be glad to learn that he has returned home from Nicholls Hospital, where he was confined with a broken leg, and is convalescing at his home at 143 London Street.

• • •

Mrs. C. Mudge of Toronto is in the city, attending the funeral of her niece, the late Miss Gwyneth Hall.

• • •

Mrs. Gordon Grahame has returned from Toronto, and is visiting her parents Mr. and Mrs. T. G. Grieve, Brock Street.

• • •

Mrs. J. M. Park of Hamilton, official chaperone for the second tour for teachers going to Europe, is in town, and is the guest of her brother, Mr. M. E. Ketcheson, 186 Dublin Street.

• • •

Mrs. W. H. Meredith and Miss Meta Meredith spent the week-end with friends in Toronto.

• • •

Miss Helen Willoughby of the staff of the Toronto General Hospital, was in the city to-day, attending the funeral of the late Miss Gwyneth Hall.

• • •

Mrs. J. J. Hurley and Miss Mayme Richards of Toronto are guests of their sister, Mrs. O. deLa Plante, Lock Street.

• • •

Mr. Charles Murty, Miss Mamie Murty and Mr. W. Murty of Buffalo, N.Y., are in the city, attending the funeral of the late Mr. Michael Murty.

• • •

Mr. Wm. Edgar has returned to McMaster University, Toronto, after spending a few days with his parents, Rev. W. S. and Mrs. Edgar.

• • •

Mr. and Mrs. Henry Butler, Lansdowne Street, celebrated on Saturday the fiftieth anniversary of their wedding day, when their children and grandchildren assembled at their home to take part in the festive occasion and the dinner which marked the event. Their three sons, Reginald, Harry and Edward, two daughters, Mrs. H. Kelly and Mrs. W. Cornwell, and sixteen grandchildren, were present, the grandchildren presenting Mr. and Mrs. Butler with a lovely basket containing fifty golden daffodils. Mr. and Mrs. Butler were married in 1877 at the Holy Trinity Church, Hazlemere, Buckinghamshire, England, and recalled that the chimes of Holy Trinity were dedicated on that day, and a holiday proclaimed in consequence.

BEAVER MEADOW CLUB PROSPERING

Expansion Planned, President Announces at Annual Meeting.

The annual meeting of the Beaver Meadow Golf Club was held in the Y.M.C.A. rooms on Thursday night, March 31. A large number of members were present.

The president in his remarks outlined the activities of the club and projected improvements to the course which, it is hoped, will add to the comfort of the members and the enjoyment of the game.

An additional strip of land on the north-west side of the course has been taken in. Work has been started on this new section, and it is hoped that it will be ready in the early part of this season.

The secretary-treasurer's report showed that the club affairs were in a healthy condition and no fears were felt for the future of the club.

The officers elected for the 1927 season are:

President—F. Bowness.
Vice-President—Bert Watts.
Greens Committee—J. Fred Reed, J. French and Alex. Sollitt.
Secretary-Treasurer — R. MacMorran.

At the conclusion of the meeting a vote of thanks was tendered to the Y.M.C.A. for their kindness in granting the use of the room.

Evening Examiner Fashion

A Smart Daytime Frock

Exceedingly smart is this daytime frock. The skirt has an inverted plait at each side of the front and is joined to the bodice having a panel effect while the sides are slightly gathered to a band. A belt fastens at the side seams and extends across the one-piece back. There is a becoming convertible collar and the sleeves may be long and gathered to narrow wrist-bands, or loose. NO. 1559 is in sizes 38, 40, 42 and 44 inches bust. Size 40 requires 3¾ yards 39-inch material, or 3 yards 54-inch. Price 20 cents the pattern.

Every woman's desire is to achieve that smart, different appearance which draws favorable comment from the observing public. The designs illustrated in our new Fashion Book are originated in the heart of the style centers and will help you to acquire that much desired air of individuality. Price of the book 10 cents the copy.

Pattern Purchase Coupon

Address Fashion Department, Evening Examiner

No. .....Street .....
Name .....
Pattern Number .... Size ...
Town .....
Province .....
Amount Enclosed .....

Price 20 cents each—coin preferred

Going To Give Safety Talk Lecturer's Car Kills Girl

CHICAGO, Ill., April 4. — Alma Wedlin, aged 15, was struck and killed on Friday by the automobile of Parker Sercombe as he was on his way to deliver a lecture on "Public Safety."

The car struck her as she was crossing the street. Sercombe took her to a hospital where she died.

Sercombe was formerly employed in the Coroner's office, and at one time was a statistican for the Board of Education.

He is considered an authority on "public safety."

One washing with alkali-laden cake soap or chips may ruin your expensive woollens. No need to take chances! Keep them soft, unshrunken, unfaded — prolong their usefulness — by washing them in gentle Lux suds — *always.*

There is no Substitute for LUX

LUX

LEVER BROTHERS LIMITED, TORONTO

L727

SAINT and SINNER

By ANNE AUSTIN

(Continued from Saturday).

After a number of questions concerning the exact location of the body and its appearance, Banning instructed Bob to go on with his narrative.

"I stooped over my uncle. His head was resting on the right cheek, in a—a pool of blood," Bob's voice thickened as with tears. "I did not touch him, for I realized instantly that he was dead. I—I saw that the back of his skull had been shattered. I looked about me, of course, and I saw a large Chinese vase lying on the carpet between the body and the open window——" His emphasis on the word 'open' was as unmistakable as the impression he desperately hoped to create—that hi uncle had been slain by a person crouched in the open window.

Churchill smiled triumphantly but Banning scowled, realizing that his witness, an unwilling witness at best, was running away from him.

"Just a minute, Mr. Hathaway," Banning signalled to one of the assistant district attorneys, who immediately produced a well-wrapped package from a black valise.

Removing the paper wrappings with great care, Banning hefted a tall, thick Chinese vase, of crackled porcelain, ornamented with gaudy flowers and birds in a bold, raised design. "I offer this vase, your honor, as State's Exhibit B; also, as part of the exhibit, these two pieces which were broken from it and which exactly fit the lip of the vase."

To Faith it seemed an interminable time before Churchill was satisfied as to the admission of the exhibit, its condition, etc. But at last Banning went on with his questionings of the witness.

"You were on intimate terms with your uncle, Mr. Hathaway? You visited him frequently?"

"Yes," Bob answered unhesitatingly.

"Can you tell the court and jury where this vase was accustomed to stand?"

"On the low bookcase immediately to the right of the window which was open when I entered the room," Bob answered with great definiteness.

"Now, Mr. Hathaway," Banning went on in an annoyed voice, "just what did you do immediately after you had satisfied yourself that your uncle was dead?"

"I ran to the door and shouted for the maid, Mary Kearney, who had admitted me to the house. She came out of the kitchen——"

"Repeat your exact words, if you remember them, Mr. Hathaway."

"As nearly as I can remember I said, 'Mr. Cluny is dead, Mary. For God's sake'—or something like that—'what has happened here?'"

"And what did Mary Kearney say to you, Mr. Hathaway?" Banning went on relentlessly.

"I don't remember exactly, but she screamed out something about 'Miss Cherry,' that she had been there—"

"And what did you say to Mary Kearney then, Mr. Hathaway?"

"I don't remember exactly," Bob flushed. "I said something like this: 'Cherry! Oh, my God! Poor Faith!' or 'This will kill Faith.'"

Banning puffed out his cocky little chest and almost crowed. "When you made that remark, Mr. Hathaway, did you believe that this defendant——"

"Objection!" Churchill roared like an angry lion.

"Objection sustained!" Judge Grimshaw rapped with his gavel. "Confine your questions to what the witness did and said, not to what he thought or believed."

"Very well, Mr. Hathaway. Go on with your story in your own words."

Bob Hathaway has been on the witness stand an hour before Banning permitted him to finish his story of the finding of the body of his uncle, Ralph Cluny, his notifying the police, his hurried trip to the church to inform the rector, the Rev. Mr. Ashburn, and Faith, of the death of the bridegroom.

"That is all, Mr. Hathaway. Oh, pardon me, just a minute, Mr. Churchill," Banning spoke suavely to the dedense attorney who had sprung from his seat to cross-examine Bob. "Mr. Hathaway, do you remember the events of Sunday, September 26 last?"

Bob frowned, looked puzzled, then shook his head slightly.

"Then let me refresh your memory, Mr. Hathaway," Banning spoke gently. "Were you in Darrow—the city of Darrow, Chelton County—on that date, in company with Miss Faith Lane who is now your fiancee, and with this defendant, who was at that time your fiancee?"

"Objection!" Churchill thundered.

After the customary session of wrangling and arguments on both sides, Judge Grimshaw overruled the objection and Bob was forced to answer:

"I was in Darrow on a Sunday in September, in company with Miss Faith Lane and her sister, who is now Mrs. Wiley. I do not remember the exact date."

"Ah!" Banning expelled the syllable with acute satisfaction. "Now, Mr. Hathaway, you admit, do you not, that Mrs. Wiley, then Miss Cherry Lane, was your fiancee at that time?"

"She was," Bob answered in a low but distinct voice, his face going quite white as he remembered the events of that dreadful day, when he and Faith has hastened to Darrow to rescue Cherry from her rash elopement with Albert Ettleson.

"Your witness, Mr. Churchill."

Churchill advanced his heavy, imposing body slowly to the witness chair, to rest one hand familiarly on the arm of it. "Mr. Hathaway, the question of your engagement to this defendant, little Cherry Lane Wiley, has been twice raised by Mr. Banning. Will you tell the court and the jury who broke this engagement—you or Cherry?"

"Cherry broke the engagement herself," Bob answered clearly.

"When did Cherry break this engagement with you, Bob?" Churchill asked in a comradely manner.

"Cherry, in the presence of her father, her brother, Jim Lane, Jr., and her sister, Faith, broke the engagement over my protest that same night——"

"The night of Sunday, September 26 last, when you, Miss Cherry and Miss Faith had been in Darrow?" Churchill prompted.

"Yes, after our return from Darrow, to the Lane home. I announced our engagement to Mr. Lane, and Cherry, said that she would not marry me." Bob's voice was steady, but his cheeks were flaming.

After a few apparently irrevelant questions, Churchill indicated that he was through with Bob as a witness for the state, and Banning immediately sprung another question upon him:

"Mr. Hathaway, did you escort this defendant to a dance at the Marlboro Country Club on the evening of Saturday, October 3?"

(Copyright, 1927, NEA Service, Inc.)

Continued to-morrow.

FOR SCALDS AND BURNS

Cover affected area with "Vaseline" Jelly spread on linen or gauze. It's pure and safe to use on all minor cuts, wounds, bruises, bumps.

Look for the Trade Mark "Vaseline" It is your protection

Chesebrough Mfg. Co., Cons'd
5520 Chabot Avenue MONTREAL

Vaseline
TRADE MARK
PETROLEUM JELLY

Learn the Latest Words

Otherwise One Soon Becomes What Is Termed a Back Number.

"Words, idle words, I know not what they mean, said the poet. Words are not so idle in these days, as we have more uses for them. In fact activities of the last few years have developed thousands of entirely new words.

In addition to the many words brought to us through scientific research and modern invention, amusements, games, sports, and the like have added their quotas; and if we do not wish to be looked upon as a "back number," we should learn the languages of radio, aviation, golf, lacrosse, polo, and other modern activities.

In the New Universities Dictionary will be found thousands of new words covering such things, so the older folks can keep up with the young ones, and everybody will be enabled to speak the same language with understanding.

Look for the dictionary coupon printed elsewhere in this issue and learn how to come into immediate possession of this new and useful dictionary with its thousands of new words of all kinds.

DRESS

By MARY MARSHALL

Short puffed sleeves give a novel touch to this tucked frock of pink and cyclamen georgette.

Short sleeves are back in the limelight — elbow sleeves, three-quarter length sleeves, sleeves that end coquettishly just above the turn of the elbow, sleeves that consist of a little shoulder puff and sleeves that just cover the elbow and can hardly be called sleeves at all. And don't imagine that these sleeves are seen only on evening frocks. You must revise your opinion at once if you think that the long sleeve is the only suitable sleeve for daytime wear.

There are even short-sleeved coats—that remind us of the fashions of 1907 or thereabouts. These are sometimes of three-quarter length and sometimes extend only to the elbow. It has been suggested that these short-sleeved wraps will inevitably bring back the long glove for general wear—but the short-sleeved coats are usually made to go with a frock with close-fitting, long sleeves, and with this short gloves are worn. Sometimes a wide band of fur is used around the lower edge of the short coat sleeve, and this accentuates the slender lines of the close-fitting frock sleeve beneath.

Chanel of Paris has gone so far as to put three-quarter length sleeves in some of her afternoon frocks, and it will be interesting to see whether as these frocks are worn they will be accompanied by long gloves. The sleeveless frock and even the frock with short sleeves that end above the elbow may be worn with rather picturesque effect with short wrist-length gloves, though this fashion has never been so much followed here as abroad. But the short wrist-length glove makes a poor ally for the three-quarter length sleeve.

The sketch shows a georgette warm-weather frock made with little puffed sleeves that end just above the curve of the elbow. Sleeves of this length that end just above the turn of the elbow have a way of making lovely young arms very lovely indeed—but it is a fashion that makes the fat arm look ludicrous and the thin arm look pathetic.

(Copyright, 1927, by The McClure Newspaper Syndicate.)

Marriage Mill In Cuba To Beat U. S. Quota Laws

HAVANA, April 4. United Press. — A "marriage mill" has been discovered in the town of Cano, near Havana, where for $100 an illegal marriage could be arranged between Europeans desirous of entering the United States, and persons eligible for entry, according to a complaint filed on Friday in the court of instruction at Mariano.

The municipal judge at Cana is charged with having performed more than 1000 of the marriages.

HOROSCOPE

The Stars Incline, but do not Compel.

For Monday, April 4, 1927.
(Copyright 1927 by the McClure Newspaper Syndicate.)

Good and evil planetary influences contend on this day according to astrology.

This is held to be a favorable rule for the transaction of all financial matters especially for the payment of bills.

Newspapers are to prosper tremendously all through this year it is foretold for there will be much that is sensational to record.

Banks and bankers are subject to planetary influences which apparently promise for them more than ordinary responsibilities.

America is subject to the most stimulating and expansive planetary conditions which apparently promise that the nation shall reach its zenith in this century.

Intrigue and secret plots are indicated for the United States in which conspiracies will be discovered the seers predict.

Men and women should cultivate habits of honest thought and action for there will be a strong tendency to reflect world conditions in which nations will be treacherous to one another.

At the lunation this month signs indicate a tendency to speculate and great prosperity for stock-dealers as well as investors.

Again a marked advance in prices of food and clothing is prophesied and they who are wise will lay in large supplies.

National conferences will take place in Europe and there will be meetings of the representatives of many countries to discuss the harmonizing of world discords but they will accomplish little it is prognosticated.

Interest in horse-racing and in other mediums for betting is to be intense in many places an unusual manifestation when nations are at odds.

Much speculation in China is foreshadowed for American financiers who are to be conspicuous in new developments in the Orient.

Persons whose birthdate it is should have a happy year in which friends multiply.

Children born on this day have the augury of lives in which they enjoy most of fortune's best gifts. They are lucky.

Chase the cold germ.

SHREDDED WHEAT

Fortifies you against climatic changes and exposure. Eat it with hot milk—delicious for any meal

CAMPBELLFORD NEWS.

CAMPBELLFORD, April 4—Rev. Clarke Wallace spent a few days of the past week in Toronto.

Mrs. D. Hyland of Belleville is visiting her son, Capt. T. E. Hyland.

Mrs. George Westfall is visiting her mother, Mrs. D. Thompson.

Mr. James Atkinson of Rome, N. Y., attended the funeral of his brother, the late William Atkinson.

Mr. William Dunk of Toronto and Mr. Albert Dunk of London were called home during the week owing to the serious illness of their father, Mr. James Dunk, Market street. Mr. Dunk has been ill for nearly two weeks and is in a very critical condition.

Friends of Miss Lillian Hay, daughter of Dr. and Mrs. G. A. Hay, will be pleased to know she came through a serious operation on her eyes in Toronto on Wednesday. Her many friends in town wish her a speedy recovery. Dr. Hay spent a few days in Toronto and is returning again the first of the week.

FARMERS BOYCOTT TRUCKS

Farm produce agents in the vicinity of Sydney, N.Z., have decided to use horse-drawn vehicles exclusively in hauling hay, straw and chaff to the market. The decision was reached at a meting of the farmers recently held in Sydney, it being argued that horses would eat forage while auto trucks would not, and a steady demand for forage should be built up. It was also claimed that within a radius of eight miles horses had proved to be more economical than motors.

Each Rosy Dentifrice Cake Houses Millions of Gibbs Fairies to Keep Teeth Sound

The Archer of Ivory Castles

This is the famous Gibbs Archer whose world-wide mission is to point out the heritage of childhood—happiness through clean and healthy teeth.

The Fortress of Ivory Castles

Read a fascinating fairy story to the children. Beautifully printed and illustrated, the "Fortress of Ivory Castles" turns the once irksome task of brushing teeth into a wonderful fairy game. Even grown-ups can learn things they don't always know. *Your copy* is free. Published by D. & W. Gibbs, Limited, London, England. Simply send a postcard to Geo. Borgfeldt & Co., Limited, Dept. 29, 58 Front St. West, Toronto 2, Ont., and you will receive a free copy of the "Fortress of Ivory Castles".

Your Teeth are Ivory Castles—defend them with

HOW important it is to teach the kiddies to *want* clean teeth! This is the great work now being accomplished by Gibbs Dentifrice in countless homes. Children learn about millions of Gibbs Fairies who make those Ivory Castles—their teeth—glitter to gleaming whiteness. Its instantly fragrant foam disperses film—not by harsh acids—but by gently washing it away. Reaches every crack and crevice of tooth and gum. Ensures a healthy mouth.

Buy Gibbs in cake form sealed tight in transparent paper snugly fitting the tidy flat container. A few rubs of the tooth brush over the solid pink cake take up just the right amount of dentifrice.

Because invariably-fine Calcium Carbonate is its polishing agent, Gibbs is absolutely free from grit. Leading Dental Authorities state Gibbs to be just the right hardness to cleanse teeth without scratching.

In a class by itself, Gibbs is supreme as a family dentifrice. Write each individual's name on the bottom of the tin, together with the date, and see how long it lasts. Your druggist has Gibbs in two sizes, 25c and 40c.

D. & W. Gibbs, Limited - London and Paris

Gibbs Dentifrice

These stores have Gibbs Toilet Preparations:

W. Stanley Bogue
Bond's Drug Store
G. A. Borland
W. A. J. Giles
Harris' Drug Store
Jas. Lynch
McDermid Drug Co.
McDermid & Jury
Bert McLeod
Vincent J. Sullivan
Thornton's Drug Store
E. L. Payne
T. Ernest Birks, Campbellford
F. W. Wood, Campbellford
T. A. Coughlan, Hastings
Tanner Drug Co., Lakefield.

BOBBY THATCHER — The Pursuit — By GEORGE STORM

Visit our Furniture department, 3rd floor, and see our line of Simmons' Mattresses and Springs.

CRESSMAN CO., LTD.

HOME FURNISHING CO.
Phone 1428 - - 208 Charlotte Street
Carry a complete line of Simmons' Mattresses.

WE SPECIALIZE IN SIMMONS GOODS.
J. C. Turnbull Co., Ltd.

In Peterborough Churches

ST. PETER'S CATHEDRAL.

His Lordship, Bishop O'Brien, speaking at the morning Masses at St. Peter's Cathedral yesterday, emphasized the importance of true religion in the life of men and women. Human beings should not think of God in the light of a far-off Being who has little concern with their every-day affairs, but rather as an All-Seeing Father who is interested in every moment of their daily lives. They should have a keen appreciation of the Fatherhood of God and of their intimate relationship with Him. Those only are happy who walk always with their Creator, living forever in His Blessed Presence, and they who walk thus with Christ in their daily lives need not fear lack of companionship with Him through eternity.

"What is comparable," said His Lordship, "to the happiness of a life lived in, and through, and by God?"

While having that sense of nearness and delight in everything that pertains to Almighty God, we should also look upon the church as our Father's home, and take occasion to visit it as frequently as possible, not only on Sundays but on week days. And we should be interested in all of the church's activities and in its welfare, no matter where it may be located in the world.

His Lordship referred to the history of the church, and its achievements in the fields of science and art. The hundredth anniversary has recently been celebrated of the birth of Beethoven, who found much of the inspiration for his glorious music in the church, of which he was a devout son, and Volta, who gave his name to "volts" in electricity, was another member of the same church. Many of the early Fathers of Confederation, the sixtieth anniversary of which is being commemprated this year, were Catholics.

ST. PAUL'S PRESBYTERIAN CHURCH

A great future for the Jewish race was forecast by Rev. Wm. Allan, pastor of St. Paul's Presbyterian Church, in a sermon delivered Sunday evening before a large congregation. Prophesies, still unfulfilled, that after a world-wide dispersion, because of their sin in rejecting Christ as their Messiah, they will again be re-gathered to the promised land, were emphasized in the course of the sermon. In the prelude to the sermon three questions were asked and answered. One question raised the point if it was scriptural for Presbyterians to only observe th Lord's Supper at intervals, such as three months, or if it should be held weekly, as is done by the Plymouth Brethren and some other sects. Rev. Mr. Allan stated that there is no scriptural rule defining how often the Lord's Supper shall be observed. He, himself, had had experience with congregations which observed it weekly, some which observed it every month and with others which observed it at still longer intervals. Based on this experience, as well as on the fact that the Scriptures leave freedom in this matter, he was convinced that the old adage that "familiarity breeds contempt" was true in many cases of congregations which observe the Lord's Supper at close intervals. He believed that when Communion is observed at longer intervals, such as in the Presbyterian Church, its sacred nature can be emphasized better, and its significance be even more apparent.

The Future of the Jews.

The text was based on three passages of Scripture, including Genesis 16:18, "In the same day the Lord made a covenant with Abram, saying, Unto thy seed have I given this land, from the river of Egypt unto the great river, the river Euphrates." The second verse was in Deut. 30:3, "That then the Lord thy God will turn thy captivity, and have compassion upon thee, and will return and gather thee from all the nations whither the Lord thy God hath scattered thee."

After showing that the world has received the best brand of morality and religion from the Hebrew race, and that this race was given a definite mission by God, that of witnessing to the other nations of the world, the speaker pointed out that the Jewish race itself does not recognize the purpose for which God has preserved it throughout all these centuries. Orthodox Jews study the Old Testament Scriptures just as Christians do, but because, as pointed out by the Apostle Paul, himself a learned Jew, they are unable to understand many of the Scriptures they read because their minds have been darkened, "until the fulness of the Gentiles be come in." After the crucifixion of Christ, God commenced a new work in the calling out of the Christian Church from the world round about. This work is still in progress. When God has completed it the darkness will be removed from the eyes of the members of the Hebrew race, and their time of national blessing will have come.

Christians owe their conception of the unity and sovereignty of God to the Hebrews. We also received our ideas of the Omniscence and Omni-Presence of God from this people. Yet the Hebrew race fails to recognize its mission. It is their duty to press the claims of their belief upon the nations of the earth. God spoke of them as a "priestly nation." Yet they are looked upon with suspicion by all nations and make no effort to fulfil their priestly office. Their chief desire is to be left alone.

At the close of the Great War, much was said about the Balfour Declaration, restoring the land of Palestine to the Jews. One eminent Jew in New York referred to the British race as being their Messiah. It apparently was overlooked that long before the Balfour Declaration, God had given this land, in fact a much larger area, as shown by one of the texts, that is, the land extending from Egypt to the river Euphrates to this race. He had predicted their dispersal among the nations and had promised to re-gather them. These promises were not fulfilled, as claimed by some, when the Jews returned from Babylon. In support of this statement, Rev. Mr. Allan read a number of prophesies and showed there were features connected with them that had never been fulfilled. He stated that those Jews that are returning to Palestine in connection with the Zionist Movement are returning just as the Scriptures said they would, in a condition of unbelief. Brief reference was made to the belief held by some that the British race is the ten lost tribes of Israel. This belief was opposed by the speaker who quoted the prophecy in the 36th chapter of Ezekiel. This prophecy, he pointed out, related to all Israel and could not be applied in any sense to the British race. It showed that although the Jewish race is spoken of as being nationally dead, something which cannot be said of Great Britain, God intends to restore them to national life, and to their promised land. The sermon throughout was a striking exposition of faithfulness of God towards His chosen people, the application to present world conditions and movements making it all the more interesting. Next Sunday evening a feature of the service will be a Passover table, set in the manner followed by Orthodox Jews. Rev. Mr. Allan intends to show that all the features of this table are types of Christ and of His work.

The organ prelude Sunday evening was enjoyed by a large number of people, many of whom are making it a point to attend early, in order to be able to enjoy this feature of the service.

If Not Feeling Quite Up To The Mark

Take Dodd's Kidney Pills Says Mr. H. McPherson

"I have used Dodd's Kidney Pills at different times and would not use any other," writes Mr. H. McPherson, 1139 Winnipeg Avenue, Winnipeg. "On one occasion I woke up in the morning and could hardly get out of bed because my back was so bad. I sent for a box of Dodd's Kidney Pills and before I had taken the first box, my sore back had gone, and I have never been troubled since."

Dodd's Kidney Pills have built up their reputation as a kidney remedy by the relief they give.

Insist upon having DODD'S.

56

OFFERS TO HELP WORKMEN HOME

Louis Yeotes Suggests Organization of Business Men.

AT NOON HOUR.

City transportation is the problem that is bothering many people in this city these days, and to-day Louis Yeotes offered a suggestion to The Examiner which would aid the factory workers at noon. He suggests that the business men of this city go to the factory gates at noon with their cars and take the workers to their homes for dinner. Mr. Yeotes for one is willing to start to-morrow, for he believes it is the duty of the business men to the working man of this city in this transportation crisis.

ONWARD CLASS SOCIAL EVENING

Ladies Have Banquet, With Music and Speeches Afterward.

The Onward Bible Class of George Street United Church had a most enjoyable eveping in the Sunday School Hall. Mrs. Stubbs, the teacher of this class, was taken ill about four months ago, and since that time has been confined to her home. Through the untiring efforts of the ladies, under the able leadership of Mr. Heard, a special effort was made to keep up the membership, and a campaign took place between two teams of the class to secure new members. The result was that several new names were added to the class roll, and on Tuesday evening a banquet was held. Several addresses were given. Rev. Mr. Todd acted as chairman and spoke in the highest terms of Mrs. Stubbs and her work, not only as a teacher but also as a valuable member in church work. He made special mention of her kindly disposition and Christian principles, and of her name having been referred to in Guelph before he had accepted the call to George Street Church. Since coming to Peterboro, both he and Mrs. Todd had been ably assisted in Sunday school work by Mrs. Stubbs. Vocal solos were rendered by Mrs. Curvin and Mrs. Saunders, and a profitable evening brought to a close with the singing of the Doxology.

WASHINGTON, April 4 — (Canadian Press).—Summing up testimony given this far at the Federal Radio Commission hearings to find a solution of the present radio situation, Commissioner O. H. Caldwell announced that it all led to one conclusion, that "the number of stations has got to be cut down."

LOFTY NOTE IS STRUCK BY HON. W. A. BUCHANAN

Western Senator Tells Rotary Club That Country Needs Vision.

ALBERTA'S RICHES.

Changing Conditions in the West Described in Fine Address.

"What this country needs more than any other thing is vision," declared Rotarian Senator W. A. Buchanan of Lethbridge, at to-day's luncheon of the Peterboro Rotary Club in the course of an eloquent address in which the former local newspaperman, long a prominent figure in Western politics, evinced a pardonable pride in the resources of his own province of Alberta and struck a high note of patriotism in his references to the future of Canada.

Senator Buchanan was introduced by Rotarian H. R. H. Kenner, who referred to Mr. Buchanan's newspaper career in Peterborough and to the great interest he had shown in hockey in this city, which afterward led to his selection as treasurer of the Ontario Hockey Association.

In his opening remarks the guest of honor referred to the presence of two men who had been closely connected with his initial experience in journalism, Rotarian S. R. Armstrong, who had given him his first instructions as a reporter, and Rotarian F. H. Dobbin, the first man to pay him for newspaper work.

Senator Buchanan devoted the first part of his address to relating the fascinating story of the agricultural development of Alberta, showing how the all-grain farmer was giving way to the mixed farmer. He found in his eastern visits that most people had an idea that the prairie provinces were given over almost entirely to the growing of grain. To correct this impression, the speaker quoted figures that proved how rapid had been the progress of mixed farming in Alberta. Twenty years ago that province had to import its poultry, whereas to-day its poultry was being shipped by the car load over the border and to the eastern provinces. The same condition was true of dairy products. The province formerly had to rely upon importations, but in recent years the dairy industry had increased so rapidly that Alberta exported millions of dollars worth each year. Some twenty years the total agricultural wealth of the province was some twenty million dollars, whereas last year the total was $263,000,000.

Great progress had been made in corn-growing, something that a few years ago was regarded as impossible in Alberta. Some 75,000 acres were now used in growing corn.

In the growing of sugar beets, too, a splendid start had been made and there were great possibilities before this industry in Alberta.

Speaking of other natural resources of his province, Senator Buchanan told of the extensive coal fields with plant capable of producing much more coal than at present there was any market for, and he stressed the desirability of the business and public men of Canada endeavoring to solve the problem of supplying Canada's fuel wants from the coal mines of Alberta and of Nova Scotia, saving the sending out of Canada of many million dollars each year.

He was most hopeful of the prospects in Alberta of extensive oil production, and as to natural gas he aroused envious feelings in the minds of his hearers by remarking that the people of Lethbridge used natural gas for cooking and heating in preference to coal at a cost of 42c per 1,000 cubic feet.

The speaker, in regard to immigration, declared Canada should welcome the best stock from other countries and not be too strict in insisting that only trained farmers should be brought into the western provinces, quoting the success of Major Strange, now called the Saskatchewan seed export, and others who without any previous training had climbed to the top of the ladder.

In conclusion, Senator Buchanan urged his hearers as Rotarians to endeavor to establish a better understanding among the people of the various sections of Canada. With vision and faith in this country the next sixty years would see Canada with her population increased at least threefold and her material wealth many times more than that.

Rotarian F. H. Dobbin expressed the thnks of the Rotary Club to the speaker.

Among the guests at to-day's meeting was Rotarian Charles Wright of Halifax, who conveyed the greetings of his club and expressed his faith in the future of Rotary.

The report of the nominating committee was unanimously adopted, and the following will therefore be directors of the Peterboro Rotary Club for the next year: A. L. Killaly, Andrew Brown, Gordon S. Matthews, Walter Blackwell and Tom Dutton.

SOFTBALL NOTES

PETERBORO RANGERS.

Members and prospective members will practice in the Armories during the present week on Tuesday and Thursday evenings at 7.30 p.m. All those desirous of playing with the team are requested to attend. The team to oppose Lindsay will be chosen at the conclusion of these practices.

The game with Lindsay is to be played in the Armories on Monday, April 11th, providing the date is convenient to Lindsay. Definite confirmation will be announced later.

TYPHOID FEVER CASES DECREASE

Epidemic in Montreal Continues To Show Signs of Abating.

MONTREAL, April 4.— (Canadian Press.)—The typhoid fever epidemic in Montreal continued to show signs of abatement over the week end. The total number of cases reported since March 4, till noon to-day, was 1,872. The death toll for the same period was 96.

The new cases since Friday at 5 p.m. up to noon to-day number 141. The figures day by day are:

Friday, 101 new cases; Saturday, 61 new cases; Sunday and this morning, 24. The health authorities feel confident that the outbreak is now being held in check.

BIG SISTERHOOD AGAIN APPEALING

Baby Clothes Most Urgently Needed For Distribution at Present.

FURNITURE USEFUL.

The Big Sisterhood is making an appeal for supplies. The most urgent need is for baby clothes of any type and also for clothing or household articles that citizens might be willing to donate toward the re-furnishing homes in need of supplies of this sort. Articles may be left at the police station or will be called for if Telephone No. 2924W is notified.

REGAINS VOICE, TAKES LIFE

Tragedy followed joy in the home of a farmer named Langsdorf of BadNeupheim, Germany, recently. He became dumb during the Battle of the Somme in 1916 as the result of a shock following the explosion of a British shell. Recently Langsdorf was stricken with influenza. In delirium he uttered a cry and recovered his speech. His wife and children were delighted to hear his voice, but Langsdorf was so amazed that he lost his reason, and went into the woods and hanged himself.

MAN TRAPPED

(Continued from page one.)

got rails from the fence, and pried the car up, and pulled Mr. Harrison from under. He was numb with the cold and could not move after being taken from under the car. His face and limbs were badly cut, and there was a large hole in his temple where his head had been pressed against a sharp stone.

IT TASTES GOOD!

bran made delicious!

EAT Post's Bran Flakes every day. Eat it for its healthful qualities combined in one tempting, delicious form.

Crisp-toasted flakes so *good* that you'll want to eat Post's Bran Flakes every morning. And so healthful. It acts as a natural laxative and it effectively does all that Bran should do to keep the system in good working order.

Nourishing, too, because other nourishing parts of the wheat are skilfully retained with the bran.

Ready to serve right from the wax-wrapped package. Serve with milk or cream. Get Post's Bran Flakes from your grocer. Start today. Help Nature help you!

Send the coupon and we will mail you a generous trial package of Post's Bran Flakes.

296-27
CANADIAN POSTUM CO., LTD.,
METROPOLITAN BLDG., TORONTO 2, ONT.

Please send me your free trial package of Post's Bran Flakes.

Name.....
Address.....
City.....Prov.....
No. 35

Made in Canada

eat POST'S BRAN FLAKES
As an ounce of Prevention

There's nothing like

HAMILTON By-Product COKE

for "in-between season" weather

This "in-between season" weather is so trying—one never knows just what it is going to do next. Snow to-day, rain to-morrow, and a bitterly cold wind the next day. Keeping the house comfortable, neither too hot or too cold, is a real problem to those who have not learned this about Hamilton By-Product Coke.

Besides being the best of fuels for the season of changeable temperatures, Hamilton By-Product Coke is not excelled by any other fuel for Zero weather. It burns with such a steady, dependable heat, and is so easily controlled. You will be surprised how readily Hamilton By-Product Coke adapts itself to various weather requirements.

Hamilton By-Product Coke costs less than you pay for many other fuels, yet it is of far superior quality. It is cheaper and more economical in the end than either anthracite or soft coal. Good dealers in your city handle Hamilton By-Product Coke. If you do not know their names, write us.

Don't wait until you find yourself confronted with your fuel problem next fall, but test Hamilton By-Product Coke to-day. Convince yourself now that it is the right fuel to use, then see that you get it when ordering your Winter's requirements.

ENDORSED BY DOMINION FUEL BOARD.

Hamilton By-Product Coke is endorsed by the Dominion Fuel Board. Write Dr. Cameron, Chairman of the Board, Ottawa, for results of official tests. The names HAMILTON BY-PRODUCT COKE and "The Fuelless Fuel" are our registered trade names and are for your protection.

HAMILTON By-Product COKE

For Sale By Reliable Dealers

HAMILTON BY-PRODUCT COKE OVENS, LIMITED
HAMILTON — ONTARIO

Phone W. SCOTT & CO.
For Hamilton By-Products Coke, Canada's own money-saving fuel.
124 ROBINSON STREET—PHONE 264W

McCARTHY & JOHNSTON
Are East City dealers in Hamilton By-Product Coke, the economical fuel.
111 HUNTER—PHONE 96

BOTNICK'S
378 George Street - - Peterboro

Ladies' Ready-To-Wear, Millinery, Shoes And Dry Goods

Store Closed

TUESDAY & WEDNESDAY

Preparing For Great

Surplus Stock Sale

See Hand Bills For Opening Date

WANTED—15 Salesladies. Apply at Store, Wednesday, 10 a.m.

Payments on Accounts will be received same as usual.

Ottawa Defeat Canadiens In First Game Of Play-Offs

SENATORS TAKE FOUR-GOAL LEAD IN GROUP FINALS

Practically Clinch Honors in Canadian Section N.H.L.

RUSH TACTICS

Take Advantage of Sluggish Start on Part of Frenchmen.

MONTREAL, Que., April 4—(Canadian Press).—Ottawa Senators have practically clinched the honors in the Canadian section of the National Hockey League and are almost certain to represent the division against the United States group winners for the league championship, world's pro hockey laurels and the Stanley Cup. Staggering Canadiens with three goals in the first period and a finishing tally in the middle session, the Senators took a 4-0 triumph out of the opening game of the group finals before a record crowd of 13,500 at the Forum Saturday night and left Canadiens with the hopeless task of picking up five goals in the second and deciding tussle at the Capital tonight.

The Senators, contrary to usual practice, rushed from the opening whistle, adopting the strategy of attempting to catch Canadiens before they shook free of the stiffness and lassitude which was the aftermath of the gruelling two-game series with the Montreal Maroons. The imprint of the terrific battles waged between Canadiens and Maroons was apparent in the play of the Canucks. They were sluggish to start, though they were shaking out the kinks and seemed in a fair way to steady down when the break came which enabled Denneny, Kilrea and Hooley Smith to rush in three goals before the first period had elapsed.

Ottawa had been pressing speedily and dangerously through Hooley Smith and King Clancy chiefly, though the entire team was working in combination so perfect that it was dazzing. Halfway through the period Morenz took a penalty for heavy play and was followed by Joliat, leaving Canadiens two short. It was Ottawa's chance and they acted with all the confidence which characterizes the team. Morenz got back on before any damage had been done by the Senators' vicious assault. But before Joliat returned the deadlock was broken. Hooley Smith, who starred for Ottawa as he always does on Forum ice, drove along the right boards where there was little opposition. He whistled a cross-fire shot at the Canadien goal. Hainsworth swept in to the opposite side with one motion—but right into the stick of Cy Denneny, who was loafing unmarked. Before Hainsworth could get settled to handle the return fire, the veteran Ottawa winger had sniped the puck into the corner of the net.

It was a tough break for Canadiens, though a smart play by Cy Denneny. Hooley Smith was benched a moment later and Kilrea went fresh to left wing. He duplicated Denneny's feat within 30 seconds. Taking the puck at his own blue line and with his side one man short, Kilrea shot the puck down the ice in the general direction of the Canadien goal. It was a high loft and Hainsworth never saw it until it was dropping into the net. It was a soft goal and took the heart out of the Canadiens. They wilted and the daring in attack which had been coming to the fore subsided as the team went to defensive hockey to make certain nothing similar occurred. But the hustling Hooley Smith and Dame Fortune had still to be reckoned with. Smith drove a fast one, it caromed off Gardiner's leg into the net for Ottawa's third goal.

Senators capitalized again when Lady Luck stalked through once more across the ice, Frank Nighbor catching Mantha in pain through stopping a puck with his leg and rounding the Canadien defence player before he could make a move to halt him Nighbor had no trouble scoring the final tally. Thereafter Ottawa went to defensive hockey. Canadiens fought gallantly to cut down the margin. Morenz and Gardiner fought gallantly and courageously to beat Connell in the Ottawa net. They came close time and again as they skated themselves steadily into the ice in futile efforts to break down the stubborn Senator guard.

Fortune played a part in giving Ottawa that four-goal margin, but the Senators clearly deserved a victory. Never on local ice has the Ottawa machine worked so smoothly, so confidently and so willingly as they did Saturday night and seldom has it show that aggressiveness on attack which characterized their play from the first of the opening game. The team entered the fray with that winning morale which cannot be broken down. That they got the breaks was because they forced them at all times.

The line up:

Canadiens—Goal, Hainsworth; defence, Gardiner, Mantha; centre, Morenz; wings, Gagne, Joliat; subs, Cooper, Lepine, Hart, Larochelle, Leduc, Palangio.

Ottawa—Goal, Connell; defence, Clancy, Boucher; centre, Nighbor; wings, Denney, H. Smith; subs, Kilrea, Finnigan, A. Smith, Adams, Gorman, Halliday.

Referees—Lou Marsh and Bobby Hewitson, Toronto.

First Period.

1—Ottawa ....Denneny..... 9.45
2—Ottawa ....Kilrea..... 0.25
3—Ottawa ....H. Smith..... 7.30

Second Period.

4—Ottawa ....Nighbor..... 11.40

Third Period.

No score.

Penalties

First period—Morenz, Joliat (3), H. Smith, Finnigan.
Second period—Kilrea, Boucher, Clancy.
Third period—Clancy (2), Kilrea and Lepine.

WIN HONORS

Springfield Indians Champions of Canadian-American Hockey League.

SPRINGFIELD, Mass., April 4.—Canadian Press. — The Springfield Indians are the champions of the Canadian-American Hockey League, in spite of their 3 to 1 defeat at the hands of the New Haven Eagles here last night.

Seven thousand fans saw the Eagles going into the contest six goals behind, stage a whilwind attack in an effort to cut down the enormous lead.

Springfield will now meet London, Ont., winner of the Canadian Professional Hockey League championship, in a three game series for the mythical minor league title.

England has a heavyweight boxer, Teddy Sandwina by name, who is trained for his fights by his mother, who is a professional "strong woman."

IT WON'T BE LONG NOW

WET GROUNDS HINDERS PLAY

Goal Scoring Did Not Represent Real Trend of Games.

ENGLISH SOCCER

LONDON, April 4. — (Canadian Press.)—The grounds throughout the country were bad for play yesterday, with the result that the goal scoring in the First Division of the English Soccer League did not faithfully represent the real brand of the games. At Villa Park, where West Ham defeated Aston Villa by five goals to one, the field was in such a condition due to constant rains that workmen had to lift the turf with pitchforks prior to the kick-off in order to let the sheets of water seep into the ground. Even with this treatment the field was next to unplayable. West Ham made the homesters look like second raters, and in the first half were leading by four goals to nothing. Aston Villa changed their forward line around for the second period and a steadier game ensued with one goal coming the way of each team.

Both the cup-finalists were beaten on their own grounds yesterday, Arsenal succumbing to Huddersfield Town by two goals to nothing at Highbury and Cardiff City dropping points to the Spurs by the odd goal in three. Neither of the Wembley aspirants showed cup final form. Huddersfield's first goal came after the ball had been kicked only five times and not once by an Arsenal player. Bent made a sensational debut in Huddersfield line-up, securing both counters. His first followed ten seconds from the opening whistle.

The general appearance of the divisional table was unchanged with respect to the leaders after yesterday's encounters, for Newcastle United also obtained a couple of points at the expense of Bury, when they defeated the Lancastrians by three to one.

One of the critical games of the day was at Leeds where the home team and West Bromwich, both of whom are in the danger zone for relegation, fought out a three-one tilt in favor of Leeds. The result of the contest served to put West Bromwich in a still more hopeless position, and with the end of the season looming up, their situation is perilous. Derby County split the points with Everton in the only drawn game in the First Division.

EXHIBITION GAMES

At Philadelphia (N) 1 12 2
Philadelphia (A) 3 7 1
Scott, Willoughy and Wilson; Gray, Quinn, Romme land Cochrane.

At Savanah, Ga.:
St. Louis (N) 20 22 6
New York (A) 10 11 3
Ring, H. Bell and Snyder, Abott, Reuther, Johnson, Giard, Beall and Collins.

At Atlanta, Ga.:
Philadelphia, 2nd team (A) 5 15 0
Atlanta (S.A.) 5 10 2
Shores, Willis and Perkins; Fowler, Rogers and Kohl, Becker.

At Fort Worth, Texas:
Detroit (A) 1 7 0
Fort Worth (T.L.) 0 2 0
Whitehill, Jones and Bassler, Shea, Bird and Smith.

At Shreveport, La.:
Chicago (A) 3 7 2
Shreveport 4 8 0
Lyons and Crouse; Adkins and Wilder.

At Beaumont, Texas:
St. Louis, (A.) 11 14 1
Beaumont (T.L.) 5 9 1
Wingard and O'Neill, Rego; Phillips, Morgan and Hoelzle.

At New Orleans:
Brooklyn (N) 8 11 3
Cleveland (A) 3 10 0
Petty and Henline; Uhle, Shaute and L. Sewell.

At Dallas, Texas:
Chicago (N). 4 4 0
Dallas 7 13 0
Jones, Roy and Hartnett, Conzales, Pence, Shuman and Billings.

At Memphis, Tenn.:
New York (N.) 10 12 5
Memphis (S.A.) 7 11 4
Clarkson and Humby; Morton and McKee, Thevenow.

At Decatur, Ala.:
Cincinnati, (N.) 6 7 1
Minneapolis (A.A.) 0 7 4
Luque, Kolp and Picinich, Malone, Owens, Hubbell and Kenna.

At Houston, Texas:
Pittsburgh 2 7 2
Houston (L.) 3 6 2
Mahaffey, Songer and Smith, Gooch; Boyd, Penner and Schang.

DELORO MAN ON EXECUTIVE

R. A. Elliott Elected at O. B.A.A. Meeting—Midget Series Out.

LESS IN TREASURY.

Business pertaining to minor leagues held the limelight at the eighth annual meeting of the Ontario Baseball Amateur Association on Saturday at the Carts-Rite Hotel, Toronto. How to curtail the large expense involved in staging the minor league playoffs was the big problem in the day's busines. And while there was no solution reached, the expenses this year will be lightened by the abolishing of the midget series. In doing away with the midget series the bantam age limit was raised from under 15 years to under 16.

The minor league debate was just a revival of what took place at the semi-annual meeting last Fall. Guelph minor leagues tried to solve the problem by having an amendment put through that where the distance between teams is less than one hundred milees, home and home games should be played and when it is more the elimination should be by sudden death games. The executive of the association asked for sudden death games in all playoffs. The latter met with much disapproval. The Guelph amendment had about an even break with the delegates. The question took up a lot of time, finally Mr. Walton, a Hamilton delegate, brought the discussion to a close by having the matter tabled and the association carry on for another year with the law that is now in vogue.

Reduce Minors' Grant

Last year the O.B.A.A. set aside the sum of $800 to assist minor league clubs in their playoffs, but with the abandoning of midget series and the intertmediates asking for assistance the amount was reduced to $500 for this year.

The proposal to have all the amateur baseball clubs in the province under the jurisdiction of the O.B.A.A. by direct affiliation, instead of through leagues, was defeated, while the motion to have an office of registration to handle all certificates was also beaten.

The annual effort to have the seniors vote on senior business and intermediates have the say in their own affairs was again beaten. It was decided that any affiliated league must secure permission to hold baseball tournaments, making applications more than 10 days in advance and also pay a fee of five dollars.

The treasurer's report shows a balance on hand of $2,508.55, which is $1,109.90 less than a year ago.

In the election of officers two newcomers were elected to the executive in the persons of R. A. Elliott (Deloro), and W. C. LeMarsh (Chatham). W. J. Snyder (Hamilton), was elected president by acclamation. The vice-presidents are: Geo. S. Martin (London), and A. Hillmer (Oakville). A. J. Walsh (Toronto), defeated W. H. Heise, (Preston), for secretary, and C. K. Jutten (Hamilton), was returned as treasurer. At the first meeting the president will name the four other members to complete the executive. The A.A.U. of C. governor, P. M. Kennedy, Toronto. The following executive was elected: J. Turner, Toronto; H. C. Maguire, St. Catharines; R. A. Elliott, Deloro; W. C. Le March, Chatham.

The National Amateur Rowing Association of Great Britain now has a membership of more than 9,000 amateur oarsmen.

The Spanish Government proposes to make physical education obligatory for all classes of the people, irrespective of sex.

The greyhound is the fastest of all dogs. There is a record of one one of these hounds running a quarter of a mile in 25 2-5 seconds.

TROPHY DONOR

A. J. Harkness, donor of the Brunswick trophy, emblematic of the Canadian professional billiards championship. James Quinn won the cup by defeating Stanley Newman in the finals at Toronto recently.

SECRETARY C.B.A.

Gordon Carl, secretary of the Canadian Bowling Association and a prime mover in the success of the present championship tourney in Toronto. He is also a bowler of some repute.

BRUINS BATTLE N. Y. RANGERS TO SCORELESS TIE

Play First Game in Finals for Stanley Cup Contenders.

ROUGH HOCKEY

Neither Team Had Punch to Pierce Other's Stubborn Defensive.

BOSTON, Mass., April 4. Canadian Press. — The Boston Bruins and the New York Rangers battled to a scoreless tie here last night in the first game of their home and home series, to select an American contender for the Stanley cup. It was a contest replete with thrills and rough hockey, but neither team had the punch necessary to pierce the others' stubborn defensive. A crowd of 10,000 frenzied spectators yelled vainly for a score, and at one time the enthusiasm reached such a pitch that papers and coins were peppered on the ice and the game was held up until the surface could be cleared.

Bruins were the more aggressive throughout, Chabot in goal for New Yorkmade 28 stops as against 15 by Winkler, but the Rangers were the more brilliant in action. The high scoring Bill Cook was too closely checked to be effective, but Frank Boucher, the New York centre, was everywhere on the ice, and his work was a spectacle.

The first period developed the roughest hockey seen here this season. The forwards were thrown back time and time again as they sought to get through the two rugged defense lines. The Bruin defense was the tougher one, which fact drove the Rangers to much long distance shooting.

Rangers led in penalties with 9 to Boston's 5.

The rough contacts might well have developed more trouble but for the efficient refereeing of Jerry Laflamme and Billy O'Hara.

Shore, Herberts, Galbraith, Oliver and Frederickson provided the Bruins with an attack of championship calibre. For the Rangers Bill and Bun Cook co-starred with Boucher while Abel and Johnson were strong on the defence.

The line up:

Boston.		Rangers.
Winkler	goal	Chabot
Hetchman	defence	Johnson
Shore		Abel
Frederickson	centre	F. Boucher
Galbraith	wing	Bill Cook
Stuart	sub	Murdock
W. Boucher		Thompson
Meeking.		Brown
Herberts.		Bourceault.
		Mackay

Referees: Jerry Laflamme and Bill O'Hara, Toronto.

Summary:

First period: No score.

Penalties: Frederick, Shore, Abel, Bill Cook, Herberts, and Bun Cook.

Second period: No score.

Penalties: Stuart, Bourceault 2, W. Boucher, Bill Cook, Bun Cook, and Johnson.

Third Period: No Score.

Penalty: Bill Cook.

OTTAWA WINS FIRST GAME

Defeat Montreal in First of Senior Basketball Play-Downs.

THREE-POINT LEAD

OTTAWA, Ont., April 4.—(Canadian Press.)—Ottawa basketball club took a lead of three points in the first game of the Eastern Canada senior basketball play-downs by defeating the Montreal A.A.A. at the Coliseum here on Saturday night by a score of 19 to 16. The return game will be played in Montreal on Saturday next.

For three quarters of the game Montreal held as in a vise, by the brilliant defensive system looking like a badly defeated team, and only erratic shooting on the part of the locals prevented them cinching the game and the series. In the last five minutes the visitors, led by Cliff Melville, started a fighting rally which all but erased the ten point lead which the Ottawas had gained in the first half and the opening states of the second.

Ottawas showed themselves a better floor team than the visitors, having a better defensive system and having control of the ball much more than their opponents. Montrealers were, however, much deadlier in their shooting and scored points on nearly every one of the few opportunities offered. The teams on the whole were evenly matched.

There were two outstanding stars in the game last night, Captain Don Young of the Ottawas playing one of the finest games of his career, while Billy Goodsall, youthful Montreal guard, was a postive sensation. He was the "heart" of the visitors' team last night, playing a sterling defensive game, being the speediest man on the floor, and was also the spear head and key man in nearly all the Montreal offensive movements. Melville played well for the visitors in the closing stages, while Leo McCaffery, Jack Young and Tokey Allan also worked hard for the winners.

The score:

Ottawa B.C.—L. McCaffery, 5; A. Burton, 3; D. Young, 6; R. T. Allen, 2; J. Young, 3; E. Kilpatrick, T. Spear, T. Langford. Total 19.

Montreal A.A.A.— H. Land, 3; H. Baldwin, 1; C. Melville, 4; S. Atchison, 0; M. Goodsall, 4; A. Smaill, 0; N. Parson, 2; F. Gronau, J. Laidlaw. Total 16.

Referee—Donnie Burnett.

OUR BOARDING HOUSE — — — — — — — — — By Ahern

More Than Human—
It Never Forgets

With a BOYCE MOTO METER mounted on the radiator cap of your car, your engine is constantly guarded against the danger of over-heating.

Right before your eyes, every moment you drive, this never-sleeping sentry warns you of motor trouble before it becomes serious.

The careful motorist—the man who wants to protect his motor car investment realizes the sterling worth of this ever dependable heat indicator. He appreciates, too—the beauty it adds to any make or type of car.

Over 10,000,000 in use.

BOYCE MOTO METER

FACTORY AT HAMILTON, ONTARIO
MADE IN FIVE FOREIGN FACTORIES

Why? is it

that motion picture fans are so partial to

Use a WANT AD. when you want to Buy or Sell Anything.

a For Sale—General

BABY STROLLER. APPLY 618 Wolfe. 2d-82-4228A

HEINTZMAN UPRIGHT PIANO. Cheap for cash. Apply 149 Lake street. 6d-85-4227A

LOAM, SAND, GRAVEL AND STONE. Phone 985 ring 2. 6d-85-663A

LADY'S BICYCLE IN GOOD CONDITION. Apply 623 Chamberlain. 3d-82-4231A

CHILD'S COT, COMPLETE, NEW mattress. Apply 458 Aylmer street. 2d-82-4253A

GENT'S CLEVELAND BICYCLE IN good condition. Apply 32 Park St. 3d-80-4183A

HEMLOCK SLABS, $2.00; PINE slabs, $2.00. Phone 2724. 3d-81-4185 A

BABY CARRIAGE AND HOUSEhold articles. Apply 721 Bethune. 2d-81-4213A

GENT'S WHEEL IN GOOD CONDITION. Apply 544 Aylmer street. 3d-81-4212A

BEDROOM SUITE. IN GOOD CONdition. Apply Grand Central Apartment (one). 3d-82-674A

BICYCLE, GENTLEMAN'S, AS GOOD as new. Cheap for quick sale. Phone evenings 2228W. 2d-81-4147A

WARM HEN HOUSE. 9 x 7. Cheap. Phone 1717J. 3d-80-4180A

ROTTEN MANURE, $2 TEAM LOAD. Ploughing of all kinds done. Phone 2801 ring 11. 26d-105-4256A

LADIES' MASSEY BICYCLE, NEW model, in perfect condition, $21.00 cash. Apply 188 Edinburgh or phone 2021W. 3d-82-4234A

PRINTING — CARDS, ENVELOPES, tags, billheads, statements, etc. Prices right. The Review Office, 164 Hunter St., Peterborough. 26d-86-387A

WOOD AND COKE. PHONE 1937 for dry hardwood slabs, body hardwood, heavy hemlock slabs and Solvay nut coke. W. J. Fitzgerald. 26d-99-4037A

BEER BOTTLES, ALSO WE BUY rags, paper, iron, and all kinds of junk. Highest cash price paid at your door. G. Doig, phone 2505J. 6d-85-4251A

RUBBER TIRE BUGGY: 2 LIGHT democrat wagons, 1 light driving horse, 1 single set harness, scuffler, 1 single plough. 238 Cameron, corner Woodbine, East City. 3d-82-4237A

AT RUSKIN'S RE-UNION SALE—clean and up-to-date suits $5; coats $1; pants $1; hats 50c; work shirts 69c; new shoes $2.95; ladies' silk hose 39c; housedresses 89c. These are only a few of the bargains we are offering at our Reunion Sales. Ruskin's store, 219 Hunter W., at the same old stand. 6d-80-4012A

NEW SEVEN ROOMED HOUSE, very desirably situated in best residential section, oak floors throughout and modern in every detail. This house will be sold on easy terms to suit purchaser. Monthly instalment payments if desired. Apply 437 George street. dtf-A

A COUPLE OF GOOD BRICK houses, large lots, on Lansdowne street, and on boundary, municipal taxes very low, assessed in country, near car and bus line, 15 minutes walk to P.O.; just the house for a retired farmer; price and terms to suit purchaser; for particulars apply to the Review Agency, 164 Hunter St., Peterborough. 26d-86-388A

ELECTRIC IRON $2, WASHING machine $4, couch $5, baby buggy $5, gramaphone $10; records, 5 for $1; gas stove, buffet, parlor tables, Morris chair, hallrack, extension tables, kitchen tables, chairs, chest of drawers, dressers, stands, iron beds and springs, child's iron cot, complete; clocks, dining room suite, three piece wicker set, tubs, boiler, dishes, etc. Record exchanged 10 cents. Apply 59 Aylmer near Perry. 3d-82-4235A

a For Sale—General

CEMENT MIXER. LONDON NO. 4. Ready for work. Apply Overland Garage. 3d-82-4256A

DRY WOOD. HEMLOCK SLABS, cut short, $5 per large truck load. This wood has not been in the water. Also hard slabs, body hardwood and mixed cordwood. Thompson's, phone 2260. 12d-85-4013A

TWO LADY'S NAVY BLUE SUITS. Also navy spring coat. One dining table. Apply 531 Homewood, phone 497W. 3d-82-4198A

BEAUTIFUL SWORD FERN WITH jardiniere. Phone 1270, Monday, Tuesday and Wednesday. 3d-81-4202A

BLACKSMITH SHOP, WOODWORK shop, paint shop, rip saws, band saw, planer, turning lathe. Apply to G. Davis, Bridgenorth. 3d-81-4211A

WESTERN SADDLE. GOOD AS new. Apply Allen Preston, gas station, corner Hunter and Aylmer. 3d-81-4205A

1 NEW TON SCALE. 1 TWELVE hundred second-hand scale. Apply No. 114 London street, phone 2206J. 3d-80-4159A

TWO LADY'S SPRING COATS, IN good condition. Phone 2086W. Apply 235 Princess. 3d-81-A

GIRL'S BICYCLE. PRACTICALLY new. 211 Perry street. 3d-80-4176A

LADY'S BICYCLE, REDBIRD. Cheap. Apply between 6 and 7 p.m. 418 Water street. 3d-80-4167A

PIANO, SEWING MACHINE, VICtrola, baby carriage and thoroughbred fox terrier. Phone 2815J. 3d-80-4169A

BRINDLE AND WHITE BOSTON Bull Pup. Phone 2800W. 2d-80-4148A

5 LB. PURE CLOVER HONEY, 65c. Boyle's Grocery. 6d-83-637A

LABRADOR SALT HERRINGS, 35c dozen. Boyle's Grocery. 6d-83-636A

FIRST CLASS 14 FEET CEDAR Canoes. Good as new. Suitable for trolling or trapping. Price reasonable. Apply 399 Hilliard street. 3d-80-4153A

KITCHEN RANGE (TREASURE) IN good condition. Phone 2384W. 3d-80-4151A

HURON QUEBEC STOVE, WITH oven, slightly used. Apply 509 Gilchrist. 3d-80-4152A

LADIES' SPRING COAT AND child's crib mattress, new. Phone 2194J. 3d-80-4137A

COMBINATION COOK STOVE, COAL wood and gas, good as new. Apply 302 Dublin street. 3d-82-4260A

NASH ROADSTER IN FIRST CLASS condition, newly overhauled; has five good tires; would exchange or deal on closed car. Phone 1629M. 3d-82-4266A

b For Rent—Houses and Apartments.

BRIGHT COTTAGE. FOUR ROOMS with attic; good location, rent easy. Apply 182 Antrim. 6d-80-4041B

HOUSE, 70 McGILL SOUTH END, newly decorated. Phone 440J. 3d-31,2,4-4110 B

FIVE ROOMED UPPER APARTment, heated. Apply 265 Rubidge street, phone 1405W. 6d-81-4035B

LOOK! $12, $18, $20 PER MONTH small houses, central. 7 room house, north, $25. Particulars 421 George street, phone 273 evenings. 5d-81-4141B

HOUSE AND TEN ACRES OF LAND on High street. Apply 219 Park. 3d-81-4209B

HOUSES FROM $18 TO $33; APARTments $12 to $35. Apply 345 Rubidge street. 3d-81-4197B

b For Rent—Houses and Apartments.

FURNISHED ROOM WITH USE OF kitchen. Phone 2067W. 3d-82-4224B

THREE OR FOUR UNFURNISHED rooms, suitable for light housekeeping. East City. Apply 428 Mark or phone 799F, morning or evening. 3d-82-4230B

CENTRALLY LOCATED HEATED Apartment. Also office flat. Schneider Bros. 6d-84-4206B

WARM SEVEN ROOMED BRICK house; conveniences; Water street. Apply 677 Water street. 3d-81-4201B

TWO LARGE FURNISHED BED rooms; one facing Central Park, all conveniences; gentlemen preferred. Breakfast if desired. 174 McDonnell street. 3d-81-4193B

SIX ROOMED BRICK HOUSE. Newly decorated; very cheerful. 65 McDonnel, phone 1291W. 3d-81-4190B

FIRST CLASS FURNISHED BED sitting rooms for gentlemen, steam heat, use of phone; 3 minutes from post office. Phone 612. 3d-82-4262B

SMALL PLACE ON PARK SOUTH. Suitable for couple, immediate possession. Phone 2112W. 3d-81-4219B

SEVEN ROOM HOUSE. 459 McDONnell street. Apply 305 Rubidge street. Phone 1490W. 3d-80-4144B

SIX ROOMED HOUSE. HARDWOOD floors throughout, hot water heating, fully modern. Possession May 1st. Phone 1106J. 3d-80-4140B

APARTMENT, MODERN, HEATED, central, five rooms, bath, gas, stove ,sink, stationary tub, buffet, cupboards, clothes closet, hot and cold water. Ready April. Phone 235J. 6d-82-4070 B

ROOMS, UNFURNISHED, ALL CONveniences, on bathroom floor. Apply 77 Smith. 6d-82-4111 B

APARTMENT. FIVE ROOMS. APply 383 Water street, phone 126. 6d-80-380B

MODERN HOUSE. 14 MURRAY ST. 162 Hunter street, The Dickson Co. of Peterborough Ltd. 6d-7-3973B

TWO LARGE FURNISHED BED rooms; one facing Central Park, all conveniences; gentlemen preferred. Breakfast if desired. 174 McDonnell street, phone 2597, during daytime. 3d-81-4193B

c For Rent—General

GARAGE. 318 BURNHAM STREET. 3d-82-4255C

VACUUM CLEANER: PHONE 1681F. 8d-21,23,25,28,30,1,4,6-3627C

GARAGE. SUITABLE FOR REpairing or painting. Apply 217 Rubidge street. 3d-82-4258C

TO RENT—STORE NO. 374½ WATER Street; apply to 437 George street. dtf-340

STORE. GOOD BUSINESS CORNER. Apartment, modern, heated. Phone 1232J. 12d-89-4154C

THREE HEAD OF HORSES; CAR on the way; will arrive on 8th. Apply L. M. Beatty, Norwood Road, on David Hunter farm. 3d-81-4221C

TWO OUTSIDE OFFICES IN BANK of Toronto building, heated; apply Bank of Toronto. dtf-1529C

FOR RENT—HEATED OFFICE ON George street. Apply 437 George street. dtf-C

FOR RENT — MODERN, HEATED Apartments; apply 437 George St. dtf-1868C

No. 385 WATER STREET; SUITable for store or office; immediate possession; apply 437 George St. dtf-1607C

m Lost.

MILK CAN, NEAR NASSAU. FINDer please notify Examiner. 3d-82-4240M

GIRL'S GYM SHOE. FINDER please phone 1417M. 3d-81-4214M

Farmers' Grain Grinding.

BRING YOUR GRAIN TO US FOR honest and courteous service; we grind every kind of grain to any degree of fineness. Frank H. Dawson, 380 Water street, phone 55. m-th-2434

"You Won," Says Advertiser

"I told my husband that even one of your want-ads couldn't sell this davenport," says an advertiser, "but you won. I had several offers, and sold at a good price, thanks to your help."

DAVENPORT, HEAVY FRAME spring back and seat; length over all 79 inches. Quickly converted into bed, 42 inches wide. Wardrobe box underneath. Upholstered in blue tapestry, scarcely worn. Fitted with casters.

If seven persons answered this ad, then six were disappointed. Have you a davenport to offer?
DO IT NOW!

f Boarders Wanted.

GENTLEMEN ROOMERS. WITH OR without board. 189 King. Phone 1957F. 3d-82-4242F

d Real Estate.

ONE HUNDRED ACRES WITH buildings. Write Box 4214 Examiner. 3d-81-4214D

A LOT 40 x 120 ON McGILL STREET south, frontage price reasonable. Phone 1875F. 3d-82-4225D

COMFORTABLE HOUSE WITH garden, barn and hen house; handy to two factories. Phone 2337M. 3d-82-4264D

SOLID BRICK HOUSE. SIX ROOMS, hot water heating, central. Price $3700. Phone 1204J. 6d-85-4232D

SMALL RED BRICK HOUSE. GOOD garden; cheap for quick sale; phone 1865W. 12d-5,7,9,12,14,16,19,21,23,26,28, 30-4239D

THE OWNER WILL SELL FOR best offer new six room frame house, water, light, furnace, large garden, small tax. Phone 1948W. 6d-85-4242D

BRICK HOUSE. WEST END, ALL modern, conveniences, water heating, garage; hardwood floors. Apply at once. Box 4259 Examiner office. 6d-85-4259D

EASY PROFITABLE HOME WORK for men and women. No outfit to buy. Send stamp for valuable Free information. 173 Macdonnell Ave., Toronto. 6d-82-4165D

SEVEN ROOMED BRICK HOUSE. No. 56 Woiesley St., Peterborough; conveniences; good stable and large garden; good terms. Apply Alex Nesbitt, Indian River, P.O. 9d-26,28,30,2,4,6,9,11,13-3980 1 wkly-31-3980D

FOR SALE OR EXCHANGE. GOOD nine-roomed brick house and lot of four and one-half acres of fine garden land in north-west end, nicely situated. For further particulars write Box 4186 Examiner. 3d-81-4186D

200 ACRE STOCK AND GRAIN farm, situated on east half of lots 25 and 26, concession six, of Otonabee; good brick house; never failing spring of running water. Apply J. Kerr, 434 Mark. 3d-30,2,4-603D

HERE IS THE BIGGEST SNAP OFfered for some time: 6 room brick house, full plumbing, double garage and stable, large garden, $37.00. 6-room stucco house, and about 1 acre of land, inside city, $21.00, or rent $16. Apply 344 King street. 3d-31,2,4-1091 D

FOUR ACRES, 7 ROOM BRICK house, stable, hen house. Sale or rent. Apply Rutherford and Nugent, 282 George street. 6d-83-4149D

FRAME HOUSE. FIVE ROOMS. Also stucco house, six rooms. Cheap for quick sale. Terms. Apply 9 Payne avenue. 3d-80-4145D

A HOMEY HOME — ALL MODERN improvements, on Elias avenue; the fashionable section of the city; at a reasonable price; for particulars apply. The Review Agency, 164 Hunter St., Peterborough. 26d-86-389D

BRICK BUILDING. CONTAINING modern apartments and stores; central, good revenue. To close an estate. Inquire 451 Water street. 26d-99-4010D

g Help Wanted—Male.

AUTOMOBILE SALESMAN. EXPERienced. Write Box 440 Examiner. 3d-81-4660

MECHANICS WANTED. ONLY first class men on all cars. J. J. Duffus Limited. 3d-81-4661G

FIRST CLASS TINSMITH. APPLY to Goodfellow and Welch. 282 Water street. 3d-81-4191G

AN HONEST YOUNG MAN, STATE all particulars and wages desired. Box 4158 Examiner. 3d-80-4158G

500 MEN WANTED TO BECOME live partners in Peterborough Exhibition. None but boosters need apply. d.tf.E

FIREMEN, BRAKEMEN, BEGINners $150-$250 monthly, also clerks (which position?), Railway Box 3460 Examiner. 30d-89-3460 E

YOU CAN EARN $10 TO $25 A week in your spare time at home writing showcards. No canvassing or soliciting. We instruct you and supply you with work. Write to day. The Menhenitt Company Ltd., 37 Dominion Building, Toronto.

AVIATION. YOUNG MEN TO TRAIN as aviators; practical and theoretical course included. Dept. A., Canadian Aviation Company, Limited, Toronto. 2d-80-655G

YOUNG MAN WANTED WITH DEtective instincts, clean cut, honest, able to accompany me permanently covering Ontario; say whether drive car; give full particulars regarding yourself. Box 4238 Examiner. 3d-82-4238G

h Help Wanted—Female

YOUNG GIRL TO HELP WITH light housekeeping. Apply 581 Harvey street, between 6 and 8 p.m. 3d-82-4244H

SALESLADIES, EXPERIENCED IN ready to wear and millinery, also girl experienced in alteration. Apply between five and seven, Wednesday, April sixth. Jeannettes Style Store, 390 George street. 3d-80-4142 H

GIRL FOR GENERAL HOUSEWORK in small family; good home. Apply 219 Hunter West. 3d-82-4252H

RESPECTABLE YOUNG GIRL around 16, for light housework; sleep at home at night; no small children. Phone 2788. Apply 319 Boswell. 3d-82-4247H

EXPERIENCED GIRL FOR ALTERation department, ladies' ready-to-wear. Apply Monday, 9 a.m., Character Clothes Shoppe, Hunter street. 2d-81-4187H

WOMAN TO TAKE CHARGE OF country home. Apply stating wages. Box 4179 Examiner office. 3d-80-4179H

CAPABLE MAID OR WOMAN FOR general housework. Apply 590 Weller. 3d-80-4177H

500 WOMEN WANTED TO JOIN Peterobrough Exhibition. This is a 50-50 proposition — 500 women and 500 men wanted. d.tf.F

j Employment Wanted.

WOMAN DESIRES WORK. HOUSEcleaning preferred. Apply 260 Reid. 3d-80-4175J

FIRST CLASS BAKER DESIRES work in town or country. Apply 478 Aylmer street or phone 2664W. 3d-82-4257J

q Wanted.

LADIES' SUIT OR SPRING COAT, Size 40. Apply Box 4254 Examiner. 3d-82-4255Q

GENTLEMAN DESIRES BEDROOM and sitting room or bed sitting room with board; write Box 4222 Examiner. 3d-82-4222Q

FURNISHED ROOMS FOR LIGHT housekeeping by young couple. Box 4249 Examiner. 3d-82-4249Q

TEN THOUSAND HENS AND chickens wanted. Special prices paid for Jewish feast. Phone H. F. Doig, 2097F. 26d-101-4084Q

ALL KINDS OF JUNK, RAGS, rubbers ,copper, iron, etc.; highest prices paid; D. Florence, 542 Stewart St., phone 1428 or 894W. 26d-85-3467J

TO RENT. SMALL STORE WITH dwelling attached. Apply Box 4182 Examiner. 3d-80-4182Q

TO BUY. WORKING MAN'S HOUSE. State particulars and terms. Box 4181 Examiner. 3d-80-4181Q

A LOW PRICED CAR. MUST BE in good condition. State all particulars. Box 4157 Examiner. 3d-80-4157Q

FORD CAR WITH STARTER. BOX 4150 Examiner. 3d-80-4150Q

TO BUY. FORD ROADSTER BODY. Apply Pulkinghorn's garage, 182 Hunter. 3d-80-4168Q

POSITION WANTED AS HOUSEkeeper for respectable gentleman in the city. Competent. Apply box 1600 Examiner office. 2d-81-Q

n Found.

SUM OF MONEY. APPLY 546 Stewart, after 6 p.m. 3d-82-4229N

NEW AUTO CHAIN. OWNER MAY have same by proving property and paying for ad. Phone 991 r 12. 3d-81-4184 N

BOY'S WAGGON. OWNER CAN have same by proving property and paying for ad. Apply 581 Patterson street. 3d-80-646N

BULL TERRIER PUP. PHONE 563W. 3d-80-4178N

Live Stock.

YOUNG PIGS. FIVE WEEKS OLD. Apply George Tedford, R. R. No. 11, Peterboro.. 3d-82-4228O

SEVEN STORE HOGS AND A TAMworth sow and eight small pigs. Apply Charles Perdue, Ennismore. Phone 5 ring 22. 1d-80-4233O

CLYDE HORSE. COW (ONE-HALF Jersey). One stack of Timothy Hay. Phone 930 r 15. 3d-80-4170O

DURHAM COW. JUST FRESHENed. Apply H. R. Lancaster, R. R. No. 7, Peterboro. 3d-81-4206O

HEAVY HORSE. WILL WORK single or double. Cheap if sold immediately. Rea's Livery Barn, phone 743. 3d-82-4241O

p Poultry.

PURE BRED BARRED PLYMOUTH Rock eggs; flock headed by cleven pound cockerels; two dollars a setting. Pear Lawn Farm, Keene, Ont. 12d-90-4220P

POULTRY WANTED—I AM PAYING special prices, 25 cents per pound for fat hens; S. Levine, phone 1731F. 26d-80-3277P

CLIFFMUIR BABY CHICKS — S. C. White Leghorn and Barred Rock Chicks, from R.O.P. stock bred for heavy egg production and size; we guarantee live delivery and satisfaction; ask for our prices before buying elsewhere: G. C. Carruthers Box 1011, Peterboro. 24d-88-3619P

TWO BARRED ROCK CLUCKING Hens. Also 11 White Leghorns. Gates, 101 Auburn street. 3d-81-4194P

EIGHT RHODE ISLAND RED PULlets, laying. Apply 260 Murray. 3d-81-4195P

BARRED ROCK HATCHING EGGS. Good laying strain. Apply east of C.P.R. bridge canal. 3d-81-4204P

VETERINARY.

DR. W. F. McELROY, Vet. Sur., office and residence, 190 Charlotte St., Canlbond Bldg., Peterboro. Phone 1423J.

Brewery Agent Wanted

Old established Brewing Company has opening for high-grade Agent in this territory. Only man with trucking facilities and warehouse need apply. Give references. Box 668 Examiner office.

3d, 82, 668

l Agents Wanted.

AUTOMOBILE SALESMAN. AGE, experience and references to be stated in reply. Box 4207 Examiner. 3d-81-4207L

"SEPOY" FISHING, HUNTING AND work suits going like wildfire. Collignon sold forty last week. Three dollars commission on each order. Write quick. Utility Clothes, 506 Royal Bank, Toronto. 3d-1,4,7-4119 L

s Used Cars For Sale.

1925 STAR BROUGHAM, LIKE NEW. Good tires. Will sacrifice for cash. Phone 1376W. 3d-82-4248S

FORD COUPE. BUMPERS AND shock absorbers, front and rear; heater, motor meter, speedometer, Atwater Kent ignition, newly painted, good running condition. A snap. Dawson and Johnston, Phone 2128. 3d-83-4156S

ONE TON FORD TRUCK. COMplete with side racks; recently overhauled. Apply C. H. Rogers, phone 151. 6d-81-4095S

OVERLAND TOURING CAR. FIRST class condition. Reasonable price and terms. Apply 366 Water St. 3d-81-4189S

CHEVROLET SEDAN. JUST OVERhauled; new license; cheap for cash. Apply 212 Charlotte or 266 Aylmer street. 3d-81-4198S

REAL BARGAINS IN USED CARS offered by the Brewer Motor Sales, distributors for Reo, Hudson and Essex cars. New premises, Fitzgerald building, 131-135 Brock St. Phone 192. 26d-104S

BABY GRAND TOURING IN GOOD running order; five nearly new tires. Apply 586 Wolfe street. 3d-81-4215S

t General Notice.

CHIMNEYS & FURNACES CLEANed, built and repaired; phone 1851W. 26d-81-3388M

PRIVATE FUNDS TO LEND. COMmercial traveller for sideline. Box 4218 Examiner. 3d-81-4218T

CHIMNEYS BUILT AND REPAIRED. Phone 734w, evenings. 12d-88-3326 T

EAST CITY EXPRESS. P. W. Hartley, phone 2875. 3d-82-4261T

PRUNING. NOW IS THE TIME TO get your trees pruned and put in shape. Phone 2496J. 6d-80-3997T

GOODFELLOW & WELCH, TINsmiths and Plumbers. Estimates given on new and old work. 282 Water street. 26d-93-3549 M

NOTICE AUTOMOBILE OWNERS. We make special business renewing broken windshields, doorlights, showcases, etc. Peterboro Showcase Co., 707 Water St. Phone 1153W. 26d-82-3289 M

HAIR, COTTON AND WOOL MATtresses renovated and recovered like new, toboggan cushions made, bed springs and child's cots rewired like new, coil or woven wire; Peterbor Mattress Co., No. 3 Hunter St. East, phone 1284W, residence 1165J.. 26d-16,19,21,23,26,28,30,2,4,6,9 11,13,16,18,20,23,25,27,30,2,4, 7,9,11,14-428M

ADVERTISE IN THE EXAMINER

FOR SALE

BRICK HOUSE—7 rooms and attic; 3-piece bath, furnace, hardwood floors, fireplace and mantel, laundry cellar and tubs, garage, good location. Would consider car.. .. .. $5,500

BRICK—8 rooms; all modern; hot water heating; brick garage $6,250

COTTAGE — 5 rooms; central plumbing and garage.... .. .. $2,600

BRICK COTTAGE — 5 rooms; lights; hardwood floors; barn; henhouse; one acre ground $4,200

115 ACRES — Good buildings; 70 working, balance good bush and pasture; 3 miles lake shore on Chemong lake; ideal place for cottages $8,000

M. STOREY
Phone 1508 190 CHARLOTTE

TENDERS FOR BUILDINGS

Sealed Tenders marked "Tender for Building" will be received by the undersigned up to 5 o'clock p.m. on Tuesday, the 18th day of April, 1927, for the two brick houses and the factory building occupied by the Nu-Art Kera Tile Co. and a shed at the rear of the houses running north and south, in the James Stevenson Park, the buildings to be removed between June 1st and June 22nd next, and all refuse and debris of the said buildings to be entirely removed from the Park. The highest or any tender not necessarily accepted.

S. R. Armstrong,
City Clerk.
3d-2,4,6-654

CHINA PAINTING
Mrs. Langley McCarthy Teaches Biscoffs' New and Beautiful Work in CHINA PAINTING

HOME BUILDING
Call or phone for plans and estimates on Houses, Garages, etc. Insulated houses a specialty. Houses built on monthly payment plan.
A. B. CUNNINGHAM
331 Reid Street

Junk! Junk !! Junk !!!
It will pay you to get our prices before disposing of your accumulations of scrap iron, metals, bags, etc. Store and Garages to let.
A. LOW & CO.
385 Bethune Street
Phone 697; Nights & Holidays 1027

Telephone 700 When You Want Your PIANO OR ORGAN TUNED
Player Pianos a Specialty
All Work Guaranteed
W. H. CUNNINGHAM
560 Weller Street

BEST ANTHRACITE
COAL PRICES LOWER
EFFECTIVE NOW

STOVE	$15.25
NUT	14.75
EGG	14.75
PEA	12.50
COKE	12.00

PETERBORO FUEL CO.
KELLY BROS.
Phone 270 and 362
134 AYLMER STREET

AUTOMOBILE INSURANCE
$20,000 Public Liability and Property Damage
Costs less than 3½c per day
Can you afford to be without it?
HILL WEDDELL & HILLS,
Phone 14 - - - - - - - - 124 Hunter Street

DAVIS-THOMPSON COMPANY, LTD.
Insurance and General Agency
433 GEORGE ST. PHONE 40

4% INTEREST, compounded Half-Yearly, Paid on Deposits

One Dollar opens an account. Special facilities afforded Depositors for the convenient transaction of their business, and accounts are subject to cheque withdrawal.

For Sums of $100 and upwards this Company's Debentures are issued in terms of one to five years, bearing special rates of interest, depending upon the term of investment.

TORONTO SAVINGS AND LOAN CO.
435-437 George Street
Peterborough

OLIVER'S ADVENTURES — A DASH FOR LIFE. — By CUS MAGER

CARTOON FOLLIES OF 1926 — By RUBE GOLDBERG

LOCALS

DR. MIDDLETON, Room 15, Bank of Commerce Buliding, entrance, third door south from the bank corner on west side of Water street. 26d-91-476

ST. ANDREW'S CHURCH MEMBERS

Communion Services to-night at 8 o'clock. Rev. Mr. Todd to preach.

DR. T. P. McCULLOUGH.

Eye, Ear, Nose and Throat Specialist, 160 Brock street. Phone 36W. dtf

NOTICE.

I will not be responsible for any debts contracted by my wife, Vera Trew, after this date.—W. TREW. 2d-80-4203

SPRING.

Now is the proper time to sow grass seed. Use only the best seed, 60c per lb. Peterboro Floral Co. 3d-30,1,4-591

WANTED.

Boy with bicycle. How often do you see that advertised? You have the boys, we have the Bicycles. See us for a good MASSEY Bicycle. Terms to suit. White's Cycle and Sport, Ltd. Open evenings. 3d-30,1,4-590

CARD OF THANKS.

Mrs. Bartholomew Condon and family wish to extend their sincere thanks for their kind sympathy shown in their recent bereavement to Rev. Father McGuire in particular, also the attending physicians, Nurse Scollard and the kind friends and neighbors.

PAPERS AND MAGAZINES

Will be collected by St. Pauls' Ladies' Aid on Tuesday and Wednesday, April 12th and 13th. Anyone having these please 'phone 1477-W or 440-J, and they will be called for. 1d-80-665

AUCTION SALE.

Of Mr. Robert Graham's house and lot. Also all household furniture, without any reserve, on Wednesday, April 6th, at 1 p.m. sharp. R. H. Alford, Auctioneer. 2d-1-4-628.

PAPER COLLECTION.

The Co-workers Class of George Street United Church are having their paper collection, Wednesday, April 6th. All who have the papers for this class please have them ready Phone 1143J. 2d-29 4-578

"THE LAST LOAF,"

A two act play presented by the young people of Warsaw United Church, under the auspices of the Co-Workers' Bible Class, to be held in the S. S. Hall of George Street United church, Friday, April 8th, at 8 p.m., Admission 25c. 2d 30 7 602

DR. BELL'S

Veterinary Medical Wonder Medicines, for which I am now agent, and which I advise no stockowner to be without. Once tried will never be without, and can be procured from M. Mulcahy, 384 Mark Street, Peterborough. 2d-4-9 4192

YOUR LAST CHANCE.

Don't fail to see the three act comedy, entitled, "A Kentucky Belle," presented in Knox church Lecture Hall on Tuesday evening, April 5th, at 8.15 p.m., under the auspices of the Junior A.S.K. boys, by the X L Mission Circle of St. James' church. A real night's fun, with special programme between acts. Admission: Adults 25c., children 15c. 3d-31-4-5-613.

A FASHION PARADE EIGHT MILES LONG.

Fashion turns to Atlantic City—people are coming from all parts of the continent not only to get the season's mode first hand but to celebrate the passing of winter with a general good time.

Eight miles of boardwalk give you an ever changing panorama of smartly dressed visitors to Atlantic City. There are plenty of diversified amusement—riding, golf, motoring and the theatres. Plenty of accommodation too—fifty-five hotels from which to make your choice.

Plan a trip to Atlantic City. Ask any Canadian National Railways Agent for full information, fares, hotels, rates, etc.

WATCH THE KIDNEYS

Fatigue and that tired feeling is the result of poison in the blood. When the kidneys fail to remove this poison from the system it leads to backache, rheumatic pains and sometimes to that fatal ailment known as Bright's disease. When this condition exists, don't delay, go to your druggist and get a box of Dr. Banta's Kidney and Rheumatic Pills and they will quickly correct the cause of your trouble.

Mr. Arthur Pinch of Smith Township states that Dr. Banta's Kidney and Rheumatic Pills give him more speedy relief than any other preparation that he had tried.

PURE ICE PHONE 147

"A product perfected by science in the interests of health."
"Costs No More."

A Wonderful Dollar's Worth

Ladies' fine elastic chiffon Silk Stockings, fine transparent make, high quality of silk. New shades. Per pair $1.00

Ladies' heavier Silk Stockings, new features, new shades, beautiful appearance and quality. Per pair $1.00
Girls' Plaited Silk Stockings, all sizes, extra strong, new shades. Per pair 50c

Jean Riddick Yarn Shop
413 George street

ALBERT SHAW.

Word has been received of the sudden death of Mr. Albert Shaw of Vancouver, formerly of Peterboro, and brother of Mrs. John Harper, Romaine street.

A FRIENDSHIP TEA

And Sale of Home-made Cooking will be held under the auspices of the Women's Association, in the School Room of Murray Street Baptist Church, on Friday afternoon, April 8th, from 3 to 6 p.m. Admission 25c. 3d, 4 6 7, 667

NOTICE

Special meeting of Peterborough Medical Society in the Public Library, Tuesday, April 5th, at 8:30 p.m. to celebrate the Lister Centenary. All interested in medical affairs invited. 2d-81-666

WOMEN'S MUSIC CLUB.

The annual meeting will be held on Wednesday at 3.30 p.m., in the Conservatory Studio, when reports will be presented and officers elected for the ensuing year. Every member is urgently requested to be present. 2d-81-677

CARD OF THANKS

Mrs. Ina McCarthy and Mrs. W. H. Morton desire to thank the Sisters and Nurses of St. Joseph's Hospital, attending doctor, and all friends for kindness shown them, and for floral tributes during their recent sad bereavement.

YOUR COAL

Will cost you much less for next winter's supply if you buy NOW. Lehigh Valley Coal — the coal that satisfies.

Egg and Nut size ....$14.75 per ton
Stove size .....$15.25 per ton
Pea size .....$12.50 per ton
Coke .....$12.00 per ton

J. E. A. Fitzgerald. 'Phone 111. 6d-85-670

ADDRESS ON CANADA

By Mrs. Howard Fallis, Otonabee Chapter I.O.D.E.

The regular meeting of the Chapter will be held on Wednesday at 3.30 p.m., in the Green Room of the Y.W.C.A. Mrs. Fallis will address the meeting at 4 p.m. Friends will be welcome. 1d-80-671

Y.W.C.A. WEEK'S ACTIVITIES.

Special attention is called this week to the following activities at the Y.W.C.A.

Membership Supper. All new senior members who have joined the Association since October are invited to a membership supper Tuesday at 6.15 p.m. Special programme, including stunts, sing song and initiation ceremony.

Junior Cooking Class. Because of the membership supper this class will be postponed for one week.

Sale of Home-made Candy. The Wohelo club will hold a sale of home-made candy at the Association Tuesday 7 to 9 p.m.

Foreign Work. All members who have not returned their cards are asked to bring in same and all money collected this week.

Gymnasium Pageant. Friday and Saturday, April 29 and 30. The pageant this year promises to exceed its previous record and every one interested in one of the biggest and best amateur entertainments is advised to get their tickets early and reserve the 29th and 30th of April. Tickets may be obtained from any members of the Y.W.C.A. or at the office. Prices, 75c. centre downstairs and first 3 rows of balcony. 50c. first 3 and last 3 rows downstairs and 4th row to aisle upstairs. 35c. back section of balcony.

Sewing. Members of sewing committees and all friends of the Association are reminded of the quantity of costumes yet to be made and asked to assist any afternoon or evening

Monday—
4.30, Intermediate gym.
5.30, Junior dancing.
7.00, T.M.T.M. Club.
7.30, Sr. and Inter .dancing
8.00, Elementary gym.
Tuesday—
10.00, Ladies' special gym.
4.00, Saturday junior gym.
6.00, Membership supper.
700, Ukulele
7.00, Sale of home-made candy.
8.00, Advanced gym.
7.30, Senior school girls' gym.

INQUEST OPENS AT INGERSOLL

Men Who Found Body On Road Are Leading Witnesses.

TRIAL POSTPONED.

WOODSTOCK, April 4 (Canadian Press).—The inquest into the cause of death of George Russell, the Beachville man killed on the Beachville Road on Saturday morning, was opened in Ingersoll this morning. This necessitated the postponing of the charge of reckless driving preferred against Leo K. Padrach, Detroit fireman, who is alleged to have been the driver of the car that passed over the highway at an early hour on Saturday. The charge against Padrack's wife and two others was also laid over until this afternoon. Norman L. Spencer, Windsor represented the accused at the hearing this morning and also questioned witnesses at the inquest. Richard Blav and Charles Smith, the two St. Catharines' men who found Russell's body, were the chief witnesses this morning. The young men said they were repairing a tire about a mile or two east of where Russell was found and during all the time they were there only one car passed them going west and this car they described as an Essex coach.

DEATH.

TROMBLEY.—At St. Joseph's Hospital, Peterborough, on Saturday, April 2nd, 1927, John Trombley. The funeral will leave the family residence, 536 Charlotte Street, on Tuesday morning, April 5th, 1927, at 8.40 o'clock, and proceed to St. Peter's Cathedral, then to St. Peter's Cemetery for interment.

April Birthdays

Anyone having a Birthday in April would certainly appreciate one of our beautiful new Diamond Rings. The Diamond is the April Birthstone, and can be had in a large variety of settings. The White and Green Gold Settings in or Basket Style, and the Tiffany with engraved sides to match up with your Wedding Ring. Everyone likes to be remembered on their Birthday.

We have a large assortment to choose from, priced very reasonably from $10.00, $17.00, $19.75, $25.00, $50.00, and up.

Ask to see these that are on display in our windows.

WARNE BROS.
DIAMOND HALL
'Phone 880
349 GEORGE ST.

THE MARKETS.

NO QUOTATIONS TO-DAY

The Stobie and Furlong wire was out of commission today and The Examiner was unable to get any stock quotations.

Mine Exchange Firmer With Moderate Trading

TORONTO, April 4.— (Canadian Press.)—A firmer tone was evidenced in the trading on the Standard Mining Exchange to-day. The volume of business was moderate and price movements were varying. Dividend paying gold stocks were strong. Teck Hughes featuring with a gain of 16 cents to 6.67. Wright Hargreaves was up five cents to 10.60. Dome Mines advanced five cents to 8.55 as did McIntyre. Lake Shore was up 10 to 18.25. Kirkland Lake was the outstanding strong spot, selling up to 92, a gain of five cents. Beaver was up two to 64. Mining Corporation soared up 12 cents to 3.28. Vipond gained 4 to 144. Laval Quebec was weaker, declining 1-2 to 26 1-2. Duprat was off 3-4 to 12 3-4. Noranda advanced 66 cents to 21.60.

Wheat Prices Go Down When Shipments Increase

CHICAGO, April 4. — (Canadian Press.)—With a liberal increase shown in the amount of wheat on ocean passage, wheat displayed an early downward trend here to-day. Commission house selling in small lots proved sufficient to weaken values. Opening unchanged to 1-4 cent off, wheat later sagged all round. Corn, oats and provisions were relatively firm, corn starting at 1-8 cent. decline to an equal advance and subsequently scoring light general gains.

Interest At New York Centres On Rail Stocks

NEW YORK, April 4.— (Canadian Press.)—Operators for the advance centred attention on railway issues in to-day's stock market. Hope for more favorable dividend distributions was in large part responsible for the buoyancy of rails. Erie common touched 52 7-8, the highest price in 20 years, while Rock Island, Western Maryland Second Preferred, Missouri Pacific and Pennsylvania reached their highest levels since 1925 or longer. The contiued flow of re-investment money lent strength to a number of high-priced industrials. United States Steel Common held firm around its recent high level, but General Motors encountered further selling pressure. Continental Insurance, American Express and Western Union all sold three to seven points above last week's final quotations. Continental Banking 'A' had a rise at the expense of bear traders. Oils developed a better resistance to selling pressure.

Unlisted Stocks Active On Toronto Market To-day

TORONTO, April 4 (Canadian Press).—Activity of the Toronto Stock Exchange was confined chiefly to the unlisted department this morning, with the listed stocks being quiet and price movements narrow. Massey - Harris Common was the most prominent of the listed issues and under a deluge of profit-taking it declined 3-4 to 127 3-4. Seagram was active and, in sympathy with other distillery issues, it firmed 1-8 to 3 7-8. Walker was active and firmed 1-8 to 39. G. and W. weakened 1-4 to 59 1-2. British Columbia Fishing sold off 5-8 to 77.

The mining stocks were in demand and consequently stronger, Kirkland Lake sold up seven points to 92, Noranda advanced 55 cents to 21.50, and Teck Hughes was up 13 to 6.70.

The oil stocks were dul. British-American Oil declined 3-8 to 25 3-4, Imperial Oil was off 3-4 to 4 1-4.

Nipissing Mines.

At first reported through this Service, this Company are now taking in a complete mining plant to explore their Montbray property. Last week a second diamond drill was taken in to follow the Lundberg survey and to prove up the extensive indications or "kicks" which have been obtained by the electrical survey. This survey, although it was thought that it would have been completed at least two weeks ago, is still being carried on. This is due to the fact that indications have been so good that the management decided on very much more detailed work than was at first anticipated. The running of loops some 300 ft. apart as is customary with this survey indicates ore deposition in a rather indefinite manner. Where the indications are strong and fairly numerous it is best to shorten the loops and make them 50 or 100 ft. apart in order to more closely estimate the dimensions of ore deposits indicated. This has happened on the Nipissing property with the result that there is sufficient work at present on the indicated zones alone for two diamond drills. In addition to these indications there are the three known ore bodies which have been diamond drilled to such an extent that sinking an underground development is immediately warranted. Details of this diamond drilling were given to you in our last and in previous issues.

Camps which were erected last fall are now being enlarged and new ones being built to accommodate the large crews of men which the Company intend to employ on this work during the next year. As work progresses on this property uncertainties as to its probable value are rapidly disappearing. It is to be noted in connection with the work on this property that no results have been given out publicly in regard to the Lundberg survey which is being made. This can be largely credited to the Area fiasco. Before the Lundberg survey was ever started on this property the Company had assured themselves by surface stripping and diamond drilling that they had valuable ore deposition. The Lundberg survey was brought in, not so much to indicate ore as to give the management some idea of the extensions of their ore zones which on surface appeared to be covered by a very heavy overburden. The Lundberg survey was brought in, not so much to indicate ore as to give the management some idea of the extensions of their ore zones which on surface appeared to be covered by a very heavy overburden. The Lundberg survey has indicated these extensions and they will immediately be proven or disproven by diamond drilling.

There is nothing particularly new at the Cobalt property. In South Lorrain, the Company is continuing their exploration and development of their property adjoining the Canadian Lorrain. Work here at present is on a more or less limited scale, which is not likely to be greatly increased until the coming summer when the additional necessary plant and equipment can be taken in over water by boat.

Nipissing's prospects are certainly improving steadily and while present prices for the shares in this Company appear to have discounted the future to a small extent, we believe that they are warranted for a hold.

Coniagas.

Nothing particularly new at the Montbray property. Preparations are getting under way for a greatly increased exploration campaign during the coming Summer. Up to the present this Company has confined its work on its Montbray property to surface exploration. While this has resulted in the gathering of an immense amount of geological data, together with the uncovering of at least three important showings, nothing has been done as yet in regard to diamond drilling or similar exploration, so that while surface indications are considered to be highly promising it will be necessary to prove some of these at depth before definite conclusions can be arrived at.

LOCAL JUNIORS WIN HOME GAME

Defeat Broadview Juniors 29 to 18 in Basketball Game.

'Y' GIRLS WIN.

On Saturday night at the Y. M. C. A. gymnasium, the local junior basketball team defeated the Broadview juniors of Toronto, 29 points to 18. The game was very fast throughout, and the fine playing of Ecobichon, who scored more than half the points for the locals, was the feature of the game. The game was tied at half-time, but in the last half the locals had the best of the play. As a preliminary feature the Y.W.C.A. Seniors played the Canadian Woollens, the former winning.

CANTON, China, April 4 (Canadian Press.—A general exodus of Americans from Canton to Hong King is under way. The American gunboat "Pamphagna" has arrived here. A British gunboat has gone to Wuchow to protect Britishers there.

OBITUARY

GEORGE CURTIS.

A well known resident of this city passed away on Sunday afternoon in the person of George Curtis, aged 76 years, of 690 Aylmer street. Mr. Curtis was born in Wiltshire, England, and came to this city some 43 years ago. He was a bricklayer by trade and had been sick about two weeks.

He leaves to mourn his loss a sorrowing widow, three daughters, Mrs. Newton Switzer, of Vancouver, Mrs. Rev. W. J. Mumford of Welland, and Miss Alberta at home, and two sons George H., of Williams Lake, B.C., and Charles E., of this city.

The funeral will be held on Tuesday at 2.00 p.m. from his late residence, 690 Aylmer street, with interment in Little Lake cemetery, the Rev. J. E. Todd officiating.

A. J. REID, K.C.

TORONTO, April 4.—(Special.) — A. J. Reid, K.C., general regional counsel Canadian National Railways, and a prominent figure in legal circles in the province, died on Sunday evening following a heart attack. Born in Vittoria, in 1878, the late Mr. Reid was educated at Vittoria Public school and Simcoe High school. After being called to the bar he joined the firm of Brown and Wells, at Ingersoll, subsequently removing to Simcoe. In 1891, Mr. Reid practised at Cannington, where he remained until 1910, when he came to Toronto, becoming identified with the legal department of the Canadian Northern Railway. He was appointed a King's Counsellor in 1908 and when the amalgamation of the Canadian Northern and the Grand Trunk Railways took place in 1923, he became chief regional counsel. The late Mr. Reid is survived by his widow, Islay Elinor Sinclair, a daughter of the late Capt. R. Sinclair of Cannington and a son, Donald A., of Toronto. The funeral will be held from his late residence, 96 Dawson street, on Tuesday afternoon next.

JOHN TROMBLEY.

The death took place on Saturday, at St. Joseph's Hospital, of an old and respected resident of the city, in the person of John Trombley, after a painful illness extending over some time. The deceased, who was in his sixty-first year, was born in Peterborough and lived here up to the time of his death. He had been an employee of the Canadian General Electric Company for the past quarter of a century, and was a general favorite with his companions. Quiet and unassuming, kindly, warm-hearted and generous, devoutly religious and very charitable, the late John Trombley will be remembered as a real friend and good neighbor to many who will mourn his loss.

He is survived by his sorrowing wife and one adopted child, Joseph, also one sister, Mrs. Grollo, of Hamilton.

The funeral will take place on Tuesday morning, at 8.40, from his late residence at 536 Charlotte Street, to St. Peter's Cathedral, thence to St. Peter's Cemetery for interment.

GWYNETH HALL.

A large number of beautiful floral tributes marked the sorrow of relatives and friends over the passing of Gwyneth Hall, one of the younger residents of the city, whose death at the early age of twenty-one years took place at three o'clock on Saturday afternoon at Nicholls Hospiptal, after an illness lasting since November.

The only daughter of Mr. and Mrs. W. T. Hall, 532 Weller Street, Gwyneth Hall will be mourned by many who watched her last hours on earth. Her death was expected last Sunday, but since that time she lingered until Saturday, in full possession of her faculties, cheering her relatives and sorrowing friends by the resignation and sweetness with which she accepted the will of God in her regard, and providing a spectacle of Christian fortitude and courage unusual in one so young.

The deceased was born in Peterborough and lived out her short life here, with the exception of one year spent in training at the Sick Children's Hospital, Toronto. Of a quiet, retiring disposition, she made a host of friends in the city and in the summer colony at Stoney Lake. Her many school-friends were close attendants during her illness.

She is survived by her sorrowing parents and three brothers, Douglas, Terry and Gordon. An uncle, Llewellyn Hall, lives in Peterborough, an aunt in Toronto, and two aunts in British Columbia.

The funeral, which was private, took place this afternoon from the residence of Mr. and Mrs. Hall, Weller Street, to the Little Lake Cemetery, Rev. Dr. R. C. Blagrave conducting the services. Pall-bearers were school friends of the deceased: Martin Chenhall, Alex. Donnelly, Herbert Mason, Pete Mulholland, Otto Ladderick and Heber Rogers.

INA McCARTHY.

The funeral of the late Ina McCarthy was held on Friday morning from his late residence, 42 Sophia St., and was conducted by the Rev. R. T. Richards, after which the remains were forwarded to Madoc for burial. At Madoc a short service was held at the residence of George Huffman, a brother-in-law of the deceased.

Many friends had gathered as Mr. McCarthy was well known and respected by the people of that village. The service at the house was conducted by Rev. Mr. Foster and the Rev. Mr. White.

He leaves to mourn his loss a sorrowing wife, one son, Frank, of Buffalo; two daughters, Mrs. Baxter of Oswego, N.Y., and Mrs. W. H. Morton of this city, and an only sister Mrs. George Smith of Madoc.

ARCTIC NAVIGATOR AND PIONEER DEAD

Capt. John Bartlett Introduced Steamers Into Sealing Fleets.

FREDERICTON, N.B., April 4. — Canadian Press. — Captain John Bartlett, internationally known Arctic navigator, and pioneer of steamships on Newfoundland sealing expeditions, died this morning at his son's home here following a short illness. He was 83 years of age. He was associated with Peary in the latter's first expedition in quest of the North Pole.

STOP THAT KNOCKING!

Carbon Removed from Engine Cylinders, by the Oxygen Process—"While You Wait"—at

H. T. MILLARD'S
225 Hunter St. 'Phone 234

Oranges
15c Doz.
SPECIAL FOR TUESDAY AND WEDNESDAY

Labrador Salt Herrings, dozen.. 35c
2 Christie's Sodas..... 25c
Large Clark's Beans..... 22c
Medium Clark's Beans, 2 for..... 23c

Bowles CASH & CARRY GROCERY
Five Stores.

COAL DOWN
New spring prices for anthracite.

NUT $14.75
EGG 14.75
STOVE 15.25
PEA 12.50
COKE 12.00

Cooney & Jopling
PHONE 360
189 SIMCOE STREET

The Brewer Motor Sales
Reo—Hudson—Essex Distributors
HAVE REMOVED
To Their More Commodious Premises, 131 - 135 BROCK ST., FITZGERALD BUILDING.
The public are invited to call and inspect our new Show Rooms and Garage, and see our fine display of new types of highest grade Automobiles for 1927.
'PHONE 192.

BORLAND'S DRUG STORE
228 CHARLOTTE STREET—NEAR AYLMER
Special for Boys and Girls
15c for a Tooth Brush and a Rubber Ball Free.
Spring Tonics and Blood Purifiers are indicated at this season.
Order your Moth Camphor now.
Films for your Camera.
We do Developing and Printing.
If in a hurry—Phone 274. - - Fast Delivery.

SEEDS - SEEDS - SEEDS
WE SELL SEEDS THAT GROW!
ALL GOVERNMENT GRADED
See Our Assortment of
CLOVERS, TIMOTHY and GRASS SEEDS
THEY ARE NOT AS GOOD----THEY ARE THE BEST
FRANK H. DAWSON
FLOUR - FEED - GRAIN - SEED
TELEPHONE 55 180 WATER ST

GRAND
Shooting Gallery
NOW OPEN
At the Rear of LOUIS YEOTES' Tobacco Store, George Street
Great Sport for all who like Shooting!
Suitable Prizes will be given for the Best Shots!
Th's gallery will be open for a short time only

BIRTH.

CONLIN.—To Mr. and Mrs. James Conlin, 491 Romaine Street, on Sunday, April 3rd, a son.

CLIPPER PLATES AND SCISSORS SHARPENED
I put in all new machinery.
Saws Filed and Set.
WM. TAYLOR
221 Hunter St. West
Phone 109J

W. GORDON HALL
Electrical Contractor
Wiring and Repair Work
PHONE 1403W

IMPLEMENT POLES
$2.00 EACH
A limited number of SPECIAL long leaf pine poles, suitable for any kind of any Implement. Excellent stock.
THE PETER HAMILTON CO., LIMITED.
3d-80-634.

FRESH CAUGHT
FISH
At PRINGLE'S Phone 197

FOR 3 DAYS ONLY
TUESDAY, WEDNESDAY AND THURSDAY
Specials like these are too good to overlook. Jams to help out the diminishing fruit supply, and a couple of cleaning helps that are right in season.
BEACH EAKINS JAMS
4 lbs. tins Raspberry, 51c; Loganberry, 51c.
1 tin of each, 99c.

Little Chip Marmalade 12 oz. jar, 21c.

Quaker Kisses, 3 Pkgs. 25c
Del Monte Fruit Salad, tin 29c
Steel Wool, pkg. 5c
Flexo, large pkg. 19c

$3.00 orders delivered Free —under $3.00 a 10c delivery.
PORTER S. WHITE CO.
Phones 1960 2960 GROCETERIA 332 George St. 348 Charlotte St.

REPEAL OF AMENDMENT TO BY-LAW LEAVES MARKET WIDE OPEN

HOME EDITION

The Evening Examiner

PROBABILITIES.
Strong southeast to southwest winds; clearing before night. Wednesday: Fresh westerly winds, fair and comparatively mild.

IF IT WILL HELP PETERBOROUGH AND DISTRICT, THE EXAMINER IS FOR IT

VOL. LIX., No. 80 | PETERBOROUGH, TUESDAY, APRIL 5, 1927 | PRICE THREE CENTS

London Determined to Exact Full Reparations

Another Bus Company Injects New Element In Council Discussion

Mayor Instructed To Ascertain the Ability of Belleville Concern To Supply Temporary Transportation — Hydro Chairman Can not Be Interviewed Until Friday.

RECENT AMENDMENTS TO MARKET BY-LAW REPEALED ON THREAT OF LEGAL ACTION

Worry of Street Railway Situation and Criticism of the Thoughtless Leads To Heated Debate—No Action Expected This Week—Mayor Expects None Till April 24th.

No further progress was made by the City Council last night on the transportation problem, though the Mayor was given new instructions to guide him in his dealings with Hydro. In fact, the outcome is more beclouded than ever. If the Mayor knows what he is to do, he is probably the only member of the Council who does, for an almost personal wrangle broke out last night over the directions, implied directions, and what-not that were given him at the special meeting three days ago. According to the minutes of the meetings, he is to ascertain the lowest price Hydro will take for the street railway and gas plant, and he is to find out whether a Belleville concern is in position to give a temporary transportation service in Peterborough. On "understandings" of one kind and another, His Worship is commissioned to suggest to Hydro the possibility of releasing the Gotfredson Corporation from the contract which keeps the four busses locked up in the car barn and forbids their bringing in any other busses to supply a transportation service, and at least one Alderman believes that the Mayor has been asked by the Council to suggest to Hydro the possibility of resuming transportation pending a settlement of the dispute.

The temperature ran high in portions of last night's meeting, Alderman Hancock openly criticizing his confreres for their alleged disregard of the rights of the working man; Alderman Fife struggling to bring action that would persuade Hydro to restore transportation service this week; and the stand-patters getting into the argument now and then with "It's no use; you'll be no farther ahead." And, a sure sign this of Aldermanic perturbation, the "yeas and nays" were called for three times and taken twice.

At that, the street railway situation did not monopolize the interest of the evening. There was a by-law, for instance, to repeal a by-law amending a by-law; in other words, throwing out the recent changes in the market regulations and restoring the free-for-all market conditions that existed before a delegation of the Retail Merchants' Association led the Council into indiscretion. There was also a controversial ten minutes when an application to erect an office building at Charlotte and George was under discussion, involving the incident of an Alderman who seconded a motion, voted for the amendment, and then went on record on the "yea and nay" call in opposition to the proposal to which he was an original partner.

In the public gallery were all the members of the street railway staff, and though the two-hour wait before the street railway situation came up tired out half a dozen of the men, the remainder appeared to enjoy sufficiently the discussion of what was peculiarly their business.

Wants Immediate Action

Alderman Fife touched off the fireworks when he suggested a resolution asking Hydro to continue the street railway service until some action has been taken on the proposal to purchase. "We want the service," he said "and they are entitled to give it. It's no matter to make fun of." His motion was seconded by Alderman Hancock.

(Turn to Page 14, Please)

Will Grow Tobacco In Niagara Region

ST. CATHARINES, April 5 —A total of 30 acres will be voted to tobacco growing in the Niagara district this year as the result of contracts signed Saturday night.

OPEN VERDICT IN RUSSELL CASE

Struck From Bicycle By Some Vehicle Unknown To Jury.

SHORT DELIBERATION.

INGERSOLL, Ont., April 5. Canadian Press. — After just 15 minutes deliberation the jury brought in an open verdict yesterday afternoon with regard to the death of George Russell who was killed on the highway near Beachville Saturday morning about 4 o'clock. There was a long line of evidence. The inquest opened at 10 o'clock in the morning, adjourned at 12.40 for lunch, and resumed again at 1.30. At 4.10 the case was closed and the charge put to the jury.

Hitch in Time.

It was evident that there was a hitch in the time as shown in the evidence concerning the passing of the suspected car. Blay and Smith the two St. Catharines truckmen, say that while they were repairing a blowout just a short distance west of Beachville lights, an Essex car passed them at a terrific rate of speed. They said it was a greenish car with nickeled radiator, and bearing a Michigan license plate. After they had finished changing the tire, and had lighted cigarettes preparatory to resuming their journey, they looked at a watch. It was then just 3.45. It was only a distance of less than two miles to the scene of the accident from the point where the truck had stopped. Yet according to the evidence, Russell had not left his home until five minutes to four. This would mean that the speeding Essex car would be well into Ingersoll before Russell left his home.

No new light was thrown on the case. Only one man said he saw another vehicle on the road. That was Stanley Johnston, of Centreville, who said that at ten minutes to four a truck followed by a car passed his home. But these vehicles would also have been past the scene of the killing before Russell left his home.

The jury was out but 15 minutes when they brought in the following verdict: We, your jury impanelled to inquire into the circumstances surrounding the death of George Russell, find that the said George Russell came to his death by hemorrhage of the brain caused by being knocked from his bicycle on the morning of April 2nd, by some car, truck or other vehicle unknown to the jury."

Following the announcement of the jury, Mr. and Mrs. Leo Padrick embraced excitedly.

Couple Dismissed.

They then appeared before Magistrate Patterson on the reckless driving charges and which had been

(Turn to Page 2, Please)

Bank Evolves Scheme To Beat Hold-up Men

CHICAGO, April 5.—Night life in Cicero is such an important feature that the Western State Bank has evolved a plan for accommodating depositors all night. A steel and cement chute has been constructed from the outside entrance to a vault in the basement. Large and small envelopes are placed beside the chute. Name and address of the depositors are required on the envelopes. Gamblers made the plea for night accommodation so that the industrious hold-up man might be curbed. Once the money enters the vault it cannot be withdrawn until next day.

LABOR TO FIGHT BILL ON UNIONS

Fierce Political Battle Looked For in British House.

CAMPAIGN STARTS.

LONDON, April 5.— (Canadian Press.)—An immediate meeting of the joint committee of the Trade Union Congress and the Labor Party has been called to consider the situation created by the introduction in the House of Commons of the Government's bill seeking to curb the powers of trades unions. The action of the Laborites presaged the fiercest political fight Great Britain has seen in years. Former Premier Ramsay MacDonald to-day described the bill as "one of the most dangerous excursions of class war" he had ever known. The Laborites will start an intensive campaign against the bill immediately.

LOSES FINGER.

Lock Master Has the Misfortune To Meet With Painful Accident.

P. Maynard, the lock tender at the Locks Bridge, lost one of his fingers on his left hand on Saturday, when his hand caught in the cogs of one of the machines which lifts the stop logs.

Boy Hammers Dynamite; Damp Averts Explosion

SCUMACHER, Ont., April 5.—(Canadian Press.)—Several people, including an old prospector waiting for a train at the station here, were startled to discover an eight year old boy hammering industriously at a stick of dynamite just a few feet away from the station platform. Investigation indicated there were several more sticks of explosive in the hands of children in the neighborhood. Police are investigating. The dynamite was wet, which was one reason there was no explosion.

TO-DAY'S EXAMINER

Local

Another bus company considered by Council. Page 1.

Market by-law revisions are repealed. Page 1.

Canada

Georgian Bay Canal promoters suggest amendment. Page 1.

Carling's Brewery owes large sums for sales tax. Page 1.

Britain

Britain determined to exact reparations for Nanking trouble. Page 1.

Foreign

Rumanian officials fear intervention by Russia. Page 1.

Rumors of coal strike negotiations unfounded. Page 2.

Editorial, Page 4

The session over.
Too many laws.
Blowing their horns.
Faith in Canada.

Sport

Ottawa and Boston enter N.H.L. finals.
Soccer players not enthusiastic.
Babe Ruth reprimanded by manager.

Financial, Page 13

Reports of crop damage cause rise in wheat.
Mining stocks firm today.
Toronto Stock Exchange active.
Railway shares lead in New York.

Women's Interest, Page 11

Fashions; Social News; Serial.

Features

Radio programmes, Page 2.
Health article. Page 4.

Want Ads., Page 15

The Market Place of the Community.

To-Morrow

Sun rises 5.53; sets 18.50.

NO ULTIMATUM TO CANTONESE FROM POWERS

Demands For Reparations To Contain No Formal Threats.

PRESENTED TO-DAY.

Shanghai Indignant at Reports of Attacks on White Women at Nanking.

LONDON, April 5 (United Press).—It can be taken for granted that no formal ultimatum will be sent to the Cantonese Nationalist Government either by Great Britain or any other power, the British United Press learns authoritatively.

The British are not willing to reveal their hand at present. The greatest likelihood now is that separate but almost identically worded notes will be despatched to the Cantonese by the British, American and Japanese Governments, demanding the fullest reparations and amends for the Nanking outrages. It is expected here that these notes will be sent at the same time.

Notes to Be Presented.

LONDON, April 5 (Canadian Press).—The announcement from China that Great Britain, the United States and Japan had presented demands upon the Cantonese Government for reparations for the Nanking outrages was expected in London momentarily to-day, following news that the United States had instructed its Minister in Peking what course to take. It is stated that the British Minister has already received his instructions.

Although the text of the United States note is understood to have been slightly amended, it is essentially the same as the Japanese and British protests.

It is expected the notes will be handed to the political and military authorities of the Cantonese regime both at Hankow and Shanghai.

CRIMINAL ASSAULT CHARGED

SHANGHAI, April 5. (United Press.) — The Shanghai foreign settlement was excited to-day by the publication in the British owned North China Daily News of affidavits charging unreported atrocities against white women at Nanking.

While indignation is great among the foreigners, the unrest increased among the natives throughout the Yangste Valley.

The greatest danger of native riots seemed to be at Shanghai which was being hastily evacuated by Americans, and at Amoy. At Hankow, where the Japanese and natives clashed on Sunday the anti-foreign feeling was reported intense. Two Japanese were killed and the vice-consul was wounded, it was reported.

There has been no report in London or Washington bearing on the North China daily's statement, that foreign women were criminally attacked or that the facts at Nanking had been censored. United States' Consul John K. Davis, who with his wife and children, and other foreigners, were besieged by the Chinese on Standard Oil Hill, reported to the United States department of state that there had been two attempts at criminal assault.

Foreign Secretary Sir Austen Chamberlain, speaking in the House of Commons, referred to the incident but did not enlarge on the facts as Davis had reported them. Statements by refugees immediately after the Nanking disorder said that the women had been searched.

Cantonese Lose City.

SHANGHAI, April 5 (Canadian Press).—The northward drive of the Nationalists along the railway leading to Tientsin and Peking is meeting with strong resistance. Northern forces captured Kwangtien, 60 miles north-west of Nanking, on Sunday, after heavy fighting, and two hundred Nationalist wounded have arrived at the latter city. The Nationalists are rushing reinforcements to that sector.

The latest estimate of the casualties in the recent skirmish between Chinese and Japanese in Hankow, said a radio message, were ten Chinese killed and many wounded and two Japanese killed and two wounded. Seven Japanese were held as hostages. British property was not touched.

Cantonese Attack Looters.

PEKING, April 5 (Canadian Press).—Killing or looting throughout the Salt area in Shantung Province and along the coast south of Tsingta by the Tatao Hui, or "Destruction Society," was reported to-day. Troops have been sent

(Turn to Page 13, Please)

Blizzard Follows Rain In Prairie Provinces

WINNIPEG, April 5 (Canadian Press).—The steady downpour of rain which had greatly aggravated flood conditions in Manitoba and eastern parts of Saskatchewan turned into a driving blizzard last night, while the temperature crashed from 50 above to 20 within twelve hours at many points. The immediate menace of floods is checked but the situation is likely to be worse when the thaw sets in.

RUMANIA QUIET; LEADERS WORRY OVER SITUATION

Fear That Russians Will Take Advantage of King's Death.

COALITION LIKELY.

Carol Disconsolate At Not Being Called—Son May Become King.

PARIS, April 5 (Canadian Press). —King Ferdinand of Rumania today was fighting a losing battle in his efforts to overcome the ravages of his ailment. This was apparent even from laconic bulletins issued from his bedside in Bucharest, but latest reports received in Paris from Bucharest indicate that death was only a matter of a few days, perhaps hours.

The country remains quiet and Premier Averescu, in a statement, declared that no internal trouble was feared. Latest advices concerning the international situation received from Bucharest said the authorities in the Kingdom are alive to the danger of Russia taking advantage of the disorganized condition of the country and that they now envisaged a coalition ministry to include all parties. The National Peasant party has given up the idea of bringing back former Prince Carol to rule in case of the death of Ferdinand.

They will expect Prince Michael, Carol's five-year-old son, to be king, and the regency provided for to take charge of affairs in the event of the king's death. The regency would act until Michael is 18. Prince Carol remains at his Neuilly villa with his inamorata, Magda Lupescu. He is somewhat disconsolate at not being summoned to his father's bedside.

FARM IMMIGRANTS ARRIVE IN TORONTO

Seventeen Families and 150 Single Men Destined For Ontario Farms.

TORONTO, April 5 (Canadian Press).—Approximately 150 single men and seventeen families from the Old Country arrived in this city to-day. They had debarked from the liners Montcalm, Aurania, Cedric and Athenia, and are destined for farms in various parts of Ontario.

CLUB DEBATE WON BY LADIES

Many Hear Interesting Discussion at St. James' Y. P. Meeting.

WOMEN UPHELD.

There was a splendid attendance last evening in Wesley Hall for the debate held under the auspices of the Young People's Club of St. James' Church on the resolution, "That women have been a greater factor in nation-building than men."

The debate was exceptionally interesting and was well contested by both sides. Many keen arguments were advanced by the debaters, and the judges, Miss M. Kidd, Mr. T. E. Gilchrist, and Mr. A. E. Prest, had considerable difficulty in making a decision, the affirmative being finally declared the winner. This side was upheld by Miss Constance Wagar and Mrs. J. D. Richardson; the negative being taken by Messrs. Elmer Frost and William McLaren.

A musical programme included vocal solos by Mrs. E. Kitney, Mrs. Percy Dallin and Mrs. V. Walker; also instrumental selections by Ashton Fife.

HELP OF PEOPLE NEEDED TO MAKE ACT SUCCESSFUL

Lieutenant-Governor Urges Co-operation in Enforcing Liquor Control Law.

PROROGUES HOUSE.

Speech From Throne Touches On Many Activities of Past Session.

TORONTO, April 5 (Canadian Press).—An appeal for the co-operation of the people in an endeavor to administer the Government control law in a manner to promote better conditions in the province was made in the speech from the Throne, read by His Honor W. D. Ross, the Lieutenant-Governor, in prorogation of the Ontario Legislature Assembly this afternoon.

"It is earnestly hoped that the new law will promote better conditions throughout the province," said the Lieutenant-Governor. The speech said that by adherence to the principles approved by the electors, the Government had enlisted a degree of public support for the measure which should ensure the most favorable conditions for its operation and enforcement.

The further extension of Hydro power undertakings, ensuring additional power when needed, were mentioned as having been approved during the session. It also noted the extension of the Temiskaming and Northern Ontario Railway, work on which would be commenced in the near future. It was stated that delay in development of the St. Lawrence River made necessary the early ultilization of the powers of the Ottawa River.

Hope was expressed that a fitting celebration of the diamond jubilee of Confederation would draw closer the people of the Dominion. All of the time-honored customs of prorogation from the booming of guns to the Lieutenant-Governor's military escort were observed, and an unusually large number of members and others witnessed the ceremonies.

CARLINGS MAY OWE GREAT SUM

If Export Beer Sales Are Found Liable To Sales Tax.

AT LEAST $303,000.

TORONTO, April 5 (Canadian Press).—The Carling Brewing Company, London, may be in arrears for sales tax to a considerably larger sum than the $303,000 mentioned yesterday, if it is determined that export beer sales are subject to this tax. The $303,000 represents the arrears of the company up to the end of September last if exports were taxable, according to commission auditors.

A. E. Nass today explained that the amount was figured on a basis of approximately $1.75 a case on export beer sold. The price ultimately realized may have been higher. The books of the company, according to Mr. Nass, showed that additional large sums had been received from one company and credited. The account was called "export insurance account," and in 1924 alone $150,000 had been received from the one firm and credited to it.

The auditor said that if these amounts were subject to sales tax the liability of Carling's Brewery would be greatly increased.

Long Service Record In Township Office

STRATFORD, April 5. — What may constitute a record of service to the community in which they have resided, has been set by the Fisher family of North Easthope. For a period of 68 years members of this family have held offices in the township, and the present incumbent of the Township Clerk's office looks good to stretch the record over many more years.

In 1859 Alex. Fisher, grandfather of the present Clerk, J. D. Fisher, became Treasurer of the Township, and continued in that office until 1878. In 1871, A. M. Fisher, father of the present Clerk, became Clerk, and held office until 1900, when it was taken over by his son, the present holder.

Foresees Speed Limit Of 150 Miles An Hour

NEW YORK, April 5.—Automobiles, within 25 years, traveling at 150 miles an hour on the general highways, are foreseen by Major E. O. D. Segrave, who last Tuesday drove his Mystery S. car at a speed of 211 miles an hour at Daytona Beach, Florida.

Major Segrave, who sailed for England last night on the Berengaria, said engineers who perfected his car had the idea in mind that within a quarter of a century it would be of practical use.

The secret of his car's success, he said, was in its six-foot blunt nose, which covers the wheels and prevents the wind from hampering the speed of the car.

SIFTON'S OFFER TO AMEND BILL

Willing To Devote Power Revenues To Building Canal.

PROHIBIT EXPORT.

OTTAWA, April 5 (Canadian Press).—The committee stage of the Georgian Bay Canal Bill orgned this morning with Harry and W. D. Sifton, officials of the company, giving evidence respecting the project and offering amendments which they said met most of the published objections to the bill.

One amendment would develop the revenues of the company to the canalization system until the project was completed. Another would restrict the majority of directors to Canadian citizens, while a third would prohibit the exportation of any of the power developed.

COMMITTEES IN CHARGE OF THE WEEK FOR BOYS

Strong Aggregation Is Planning Details of Unique Event.

THE CHAIRMEN.

Success Is Assured By Calibre Of Those Who Are Taking Hold.

Following are the various committees which have in charge the arrangements for Boys' Week, May 9 to 15:

Advisory Council: Thos. Dutton, chairman; C. G. Graham (Parade); Webber Turner (Circus); Fred Roy (Citizenship); Claude H. Rogers (Industry); Fred McNeely (Hobbies; Roy Taylor (Athletics; Geo. A. Gillespie (Sunday); Max Sauer (Sale of Tickets); Gerald McClelland (Boys' Specialties); D. G. Melton (Finance).

Parade Committee: C. G. Graham, chairman; Jack Grisdale, Chas. Corbett, Reg. H. Turner, Tom Turcott.

Circus Committee: Webber Turner, chairman; Frank Taylor, Jack McCarney, Doug. Loomis, M. Doherty, Harold Barton, Aubrey Adams, W. Herrick, Jack Seels.

Citizenship Committee: Fred L. Roy, chairman; S. R. Armstrong, Frank Stinson.

Industry Committee: Claude H. Rogers, chairman; J. E. Sullivan, Bob Abbott, Howard Wood.

Hobby Committee: Fred McNeely, chairman; John Ward, W. Prindible.

Sunday Committee: Geo. A. Gillespie, chairman; Frank Fairen, Adj. Ham, Jas. Dutton Sr., W. R. Breyfogle, Rev. Doug. Paterson.

Sale of Tickets: Max Sauer, chairman; Gordon Matthews, Robert Brown.

Boys' Specialties: Jerry McClelland, Ross Dobbin, Jim Juby.

Finance: D. G. Melton, chairman; Chas. Cummer.

SEVEN MEN SHOT.

Court Martial Orders Execution of Murderers of American.

MEXICO CITY, April 5.— (Canadian Press.)—Tried by summary court martial for the kidnapping and murder of Edgar M. Wilkins, a United States' electrical engineer, seven men have been executed by a firing squad at Gualajara. The guilt of the culprits was established on Sunday night after Wilkins' ten year old son had identified one of the men as a leader of the band which captured his father and himself.

BRITAIN MAY ACT ALONE ON NANKING POLICY

Cabinet Reaffirms Decision To Act Single Handed, If Necessary.

VIEWS EXCHANGED.

Chamberlain Says Moscow Agents Are Fostering Anti-Foreign Feeling.

LONDON, April 5 (A.P.). — Without waiting for the other Powers to decide whether to make joint demands on Chinese Nationalists for the Nanking affair, the British Cabinet yesterday reaffirmed its decision to carry out a strong policy, single-handed if necessary, in obtaining full satisfaction

Reinforcements for the Shanghai defence force are hurriedly preparing to embark at English ports, and officials declare that the government is determined to exact full reparations for the outrages to which British nationals in China have been subjected. Then Great Britain will consider the Nanking incident closed and proceed with the policy of trying to conciliate British and Nationalist interests in China.

It is stated at Downing Street that the British demands on China are likely to be made within a very few days. Nevertheless, the cables last night still carried exchanges of views between Washington, Tokio and London. It is not yet certain whether the demands will be presented jointly or in identic notes, leaving each nation in a position to act independently in the event of rejection of the demands by the Cantonese. Great Britain's action in the latter eventuality, it was understood, will be speedy, firm, and perhaps spectacular.

Explains Latest Phases

Foreign Minister Chamberlain explained the latest phases of the Chinese crisis in the House of Commons yesterday afternoon. The Laborites raised the subject of the statement issued last week by Eugene Chen, Nationalist Foreign Minister, in which he questioned whether Nationalist troops were responsible for the Nanking afair, and asserted that Chinese casualties outnumbered foreign losses at Nanking a hundredfold. Sir Austen challenged the accuracy of Chen's figures regarding losses. He also remarked that the Nationalists at Nanking were showing increasing truculence toward foreigners and that Moscow agents were apparently encouraging the anti-foreign feeling in China.

George Lansbury, Laborite, suggested that a commission of investigation into the Nanking affair be established, but he was howled down by the Ministerial supporters, to the evident pleasure of the members of the Cabinet in whose minds there seems to be no doubt about the responsibility of the Nationalist and whose whole idea evidently is to liquidate the Nanking affair quickly as possible.

This attitude of the British Government eliminates the prospect of a blockade of Chinese ports, which, it is believed by officials here, would result in a long campaign which would harm nobody except the foreigners who desire to conduct business in China.

Will Be Reserves

It is stated that the reinforcements which are being sent to China are reserves which will be available for any purpose which the British command in China may designate. It is not believed that they are needed at present, but they are being despatched immediately on account of the seven weeks' voyage to the Far East.

Flee to Coast

SHANGHAI, April 5 (A.P.).— From Chihli Province, seat of the Peking government, and from the cities of Hankow and Capton came the most disturbing news yesterday.

As the Cantonese armies continued their march northward in the direction of Peking the situation in Chihli became more dangerous for foreigners and they are leaving their homes and mission posts by the score, making their way to what are looked upon as safety zones along the seaboard. Many foreign women and children are even leaving Peking.

At Hankow, where fighting occurred in the Japanese concession Sunday, there were further outbreaks by Chinese mobs again yesterday. A Japanese wireless message reported that the Chinese were storming the concession, but that Chinese troops were taking a hand to maintain order. The Japanese evacuation of Hankow is under way, and it is expected it will be completed shortly. Twenty-five Japanese have gone aboard the British gunboat "Bee" for shelter.

A British gunboat has gone to

(Turn to Page 2, Please)

DEFER ONE YEAR FINAL DECISION IN CANAL CASE

Such Will Be Plea of the Georgian Bay Company.

DIVERGENT VIEWS.

Quite Evident No Chance of Passing the Bill This Year.

OTTAWA, April 5. — When the Georgian bay canal bill comes before the railway and canals committee to-day, the company will enter a plea that, without prejudice, its charter be kept alive for one year more. It will be urged that as the session is swiftly coming to a close there is no opportunity of adequately going into the merits of the case and that the simplest way out is to extend the charter for just one year, looking to a thorough examination of the matter then. Meanwhile, it would be understood, no plans would be proceeded with or work done. It is quite evident that there is no chance of the bill passing this year and there will be opposition even to the tentative resuscitation of the enterprise till next session.

Whether any statement of policy will be made by the government was not clear yesterday. Heretofore it has not gone further, officially at least, than to suggest that the bill be referred to the committee, but its position in the one year's extension is not indicated. Some of the ministers are inclined to favor it privately, and others to oppose it, thinking that the question, so far as concerns the Georgian Bay company, may as well be disposed of first as last.

It would not be surprising if there is an amendment favoring the wiping out of existing charters and leases and looking to a solution of the Ottawa river power problem on some new lines.

Iceland has more telephones than England in proportion to population.

Devotees Say Drinking Canned Heat Is Lost Art Manufacturers Have Been Putting Coal Oil In It

Canned heaters were reforming, a former member of the "cult" announced to-day, but not because of an uneasy conscience or that they were prompted by virtuous instincts. The underlying reason was that the manufacturers had callously introduced kerosene into the mixture, making it unpalatable for even the most confirmed heater to tackle.

"Why, it's got to be terrible," the informant said in a sad voice. "It was bad enough to drink before, but now it just can't be done. They tell me they're putting coal oil in it, and here's one that's ready to believe it. I haven't had a drink for three weeks now. One of the boys is still going strong, but even he is beginning to weaken. We first noticed it about a month ago. The kerosene, or whatever they call it, has an awful smell and it tastes just as bad. I guess we'll have to look around for something else. A couple of them used to drink bay rum all the time, but its too expensive for a steady diet. Besides, there isn't the same kick to drinking there used to be. Most of the fellows I 'bummed' around with are in jail. Remember when the police rounded up all the lodgers on charges of vagrancy and sent them to jail? Well, they got about three-fourths of the heaters then. The longer you lay off the less you like it. I guess there's nothing else for me to do."

FIRE DESTROYS FARM BUILDINGS

Western Ontario Farmer Suffers Heavy Loss When Property Destroyed.

PARTIALLY INSURED.

ST. CATHARINES, Ont., April 5 (Canadian Press).—Two large barns and three outhouses on the farm of J. R. Stirtzinger, at Fonthill, were destroyed yesterday afternoon by fire believed to have been caused by children playing with matches. The village volunteer fire brigade succeeded in saving the brick house and some implements but five cows, a horse and several pigs perished. The loss, which includes a motor truck, will be in the neighborhood of $6,000, partially covered by insurance.

Sufferers from specially severe toothache are now taken in as bed patients at one of the London, Eng., hospitals.

BRITAIN MAY ACT

(Continued from page one.)

Wuchow on the Si Kiang, or West River, northwest of Canton, to protest Britishers there. The United States gunboat "Pampango" has reached Canton to cover the evacuation of foreigniers. An American exodus from that city is reported.

Houses Destroyed

Details of Sunday's rioting at Hankow, which coolie disturbances created a threatening situation several months ago, reported that a number of Japanese houses in the concession were destroyed by the mob. Five Japanese civilians and five sailors carried off by the Chinese are still missing. It is feared that one of the sailors was thrown in the river after being killed.

The Chinese commander, General Tang Seng Chih, apologized to the Japanese Consul-General for the attack on the concession, and said that while he would do his utmost to maintain peace and order, he was handicapped by the presence of the Japanese sailors. He contended that if these sailors were withdrawn, the populace would be satisfied and further disturbances would be prevented. The Japanese Consul-General refused to consider the request that the sailors be withdrawn.

Display Banners

An indication of the bitter feelings against the Britishers in Shanghai was had yesterday, when banners appeared across the road leading into the British section from the native Chapei quarter. In full view of the British troops encamped along the barriers these banners proclaimed in Chinese: "Down with the British"; "Avenge the Chinese killed by the British at Nanking," and "Evacuate British troops and warships from Shanghai, or suffer."

FOR COURAGE AN INITIATIVE

Employees of the Bell Telephone construction forces, and other branches of the service, have received a thorough training in first aid, and as a result, have been able to render valuable help in critical circumstances, not only to fellow employees, but to other victims of accident or injury, to the saving of both life and property. The Bell Company has established a plan of awards and citations for conspicuous service of this kind. Each year, in the Company's Annual Report, mention is made of the names of those especially deserving of commendation. In the 1926 report the names of twelve employees are cited—two of them women—for Acts of Courage, initiative and public service performed while on duty."

1d-81-679

"BOOTLEG KING" TAKES STAND BEFORE BOARD

Rocco Perri's Memory Proves Faulty at Counsel's Examination.

COOL WITNESS.

Says He Had Given Up the Liquor Business Long Time Ago.

TORONTO, Ont., April 5.—(Canadian Press.)—Rocco Perri, called "the king of the boot-leggers," to quote counsel, took the witness stand before the Royal Commission on Customs yesterday. He proved a cool witness with a ready smile and a memory which he admitted was "very poor." So poor it turned out to be that Mr. Perri could give but a very vague account of his movements for the past couple of weeks, though Hon. N. W. Rowell, K.C., counsel for the commission, urged upon him the importance of doing so.

Mr. Perri's memory was sufficiently unreliable to call for protests from the commissioners themselves. When counsel asked him if he had come down to Toronto from Hamilton last week with Mrs. Perri he answered with his frequent "I can't remember."

"That's perfectly ridiculous and it's not true," retorted Chief Commissioner J. T. Brown to this response. When the witness suggested that his memor, was so vague that he might not be able to state where he was yesterday, the Chief Commissioner told him that "he needn't think we are so childish as to believe that."

The possibility of the commission taking some action in regard to Mr. Perri, was suggested at one point by Mr. Rowell. "I'm going to give you another chance," he told the witness when Mr. Perri had answered that he could not remember some detail, "because I may have to ask the commission to exercise its powers in respect of you." This remark failed to change the witnesse's answer.

Long Distance Calls.

Mr. Perri was called to give the commission some information regarding the very large number of long distance telephone calls which originated at his number in Hamilton. As brought out last week when Mrs. Rocco Perri took the stand, some of them terminated at the distillery of Gooderham and Worts, Ltd., of Toronto. Counsel is anxious to find out who gave the orders and where the liquor went. Mrs. Perri has disclaimed all knowledge of them, explaining that friends and associates of her husband used her telephone frequently. Mr. Perri's evidence yesterday was along the same lines.

Not In Business.

Yesterday Mr. Perri asserted that he was not in the liquor business. He admitted that he had done "quite a big mail order business" some years ago, but that was over. "Nothing at present," he replied when asked to state his business.

Mr. Rowell produced the collection of telephone slips which have already figured in the investigation. They are very numerous, and besides the Toronto calls, messages were transmitted to Thorold, Port Credit, St. Catharines, North Bay, Waterloo, Welland, Guelph and other points. Mr. Perri asserted that many of the calls were put in by friends of his who came and stayed with him for a time. A single person, "Mr. J. Penna," who has been mentioned as one of the United States' consignees for liquor, put in a hundred calls. There were thirty calls to Charles Muir at Fort Erie, but Mr. Perri said that he did not know this man. Some of the calls, the witness explained by saying that they were inquiries as to the health of sick friends or relations. He denied that orders for liquor were telephoned in to Gooderham and Worts by Mrs. Perri, on behalf of J. Penna.

Mrs. Perri Examined.

Mr. Perri was followed on the stand by Mrs. Perri in brief testimony. She produced a bank-book, her personal account, which contained one entry and showed a balance of $95. R. L. Calder, K.C., asked for the one previous to that produced, but Mrs. Perri hadn't it with her. She agreed to sign a letter authorizin ginvestigation of her account.

Carling Brewing Company.

Inquiry into the affairs of the Carling Brewing Company, of London, Ont., was opened shortly before adjournment. With Charles Burns, President and General Manager of this firm on the stand. Mr. Rowell asked some questions in regard to sales tax and export business. Marco Leon, Harry Low and Mr. Burns are now the controlling figures in this company. The amount for which the company will be liable if it is decided that sales tax is collectable on export business stands at $303,778. Mr. Burns stated that his company is one of those making up the Bermuda Export Company which handles export business for a number of Ontario breweries. He stated that the Bermuda Export Company disposes of the beer brewed at $3.25 a case of two dozen pints while the sales are entered in the books for sales tax purposes at $1.75 a case. He explained, however, that there are charges in connection with handling the product from the time it leaves the brewery until it reaches the buyer which forms a part of the difference in the two prices.

Further investigation into the Carling Company will take place to-day.

DEER LACK FOOD.

OLEAN, N.Y., April 5.—Hunger is driving deer from the mountains into civilization. They seem weak from lack of food and do not run at the approach of automobiles. One motorist actually ran into a group of three, one buck being bowled over several times before he regained his feet and fled into the woods.

Declares Sandwiches Are Most Lethal Food

BLOOMINGTON, Ills., April 5.—Sandwiches cause more deaths than any other form of food, Mrs. Delle Ross, Bloomington dietitian, said here today.

"The sandwich encourages the eating of too much bread," Mrs. Ross said.

"Bread is responsible for many stomach disturbances. The lunch of a big majority of Americans is largely composed of bread, which is good if eaten moderately.

"No one can go on week after week eating a sandwich meal at noon and get away with it."

MAKES FIGHT AGAINST DEATH

Death of King Ferdinand of Rumania Is Expected Hourly.

CAROL AT NEUILLY.

BUCHAREST, April 5 (Canadian Press).—King Ferdinand continued last night to struggle against death though under less favorable auspices. Weakened by a restless night and racked by a persistent cough, the congestion of the lungs increased and his temperature rose appreciably last night.

Still his physicians have not relinquished hope that the monarch will survive the attack of influenza with which he was stricken several days ago. The public was saddened by the news that the sovereign was worse. Generally the man on the street is viewing with indifference the activities of the various political groups which were redoubled yesterday.

The stock of former Crown Prince Carol seems to have suffered a drop, for the main body of the National Peasants' Party has definitely decided not to seek a change in the succession as established by the act of January 4, 1926, which named Carol's five-year-old son, Prince Michael, as heir apparent, and set up a regency to serve in the event of the Kings' death before Michael reached the age of 18. The supporters of the former Crown Prince now appear to be confined to the dissident section of the peasants' party and a few partisans in the army who are anxious to have him resume the prerogatives he renounced more than a year ago.

Awaits News.

PARIS, April 5 (Associated Press).—Prince Carol of Roumania is remaining at his Neuilly residence, just outside Paris, awaiting news from friends in Roumania concerning his father, King Ferdinand, who was stricken with influenza several days ago.

Yesterday afternoon Carol had a long conference with five Roumanians, whose names were not revealed, but it was known that his old tutor, Professor Nicholas Jorga, and M. Mircea, a young journalist, who has been his secretary and confidant, were not among them.

Carol had left his Neuilly villa early Sunday for an unknown destination, but, according to semi-official sources, an accident to the automobile in which he was travelling caused him to abandon the trip. When he returned to Neuilly it is said he found three telegrams from Bucharest relative to the King's condition. After learning that it was less serious, Carol decided to remain here awaiting the turn of events. He is described as reassured by the news that his brother-in-law, King Alexander of Jugo Slavia, was not summoned to the bedside as had been erroneously announced.

Mme. Magda Lupescu, Carol's companion when he left Bucharest to renounce his rights to the throne in December, 1925, and who has lived at Neuilly virtually all the time since, was with Carol when he returned to his villa yesterday morning.

TUG DISABLED.

"Sabin" Broke Shaft and Lost Wheel in Mud Lake.

SAULT STE. MARIE, Mich., April 5 (Canadian Press)—The tug Sabin became disabled in Mud Lake yesterday afternoon when she broke her shaft and lost her wheel. The steamers Tremaine and Werner have come to anchor in the ice field above Point Aux Frene. With the Sabin out of commission opening of navigation will be delayed as it is improbable the Alabama will be sent into the ice alone and the Illinois and Iowa are not yet in readiness although little remains to be done to put them into shape.

OPEN VERDICT

(Continued from page one.)

technically preferred against them on Saturday night, and were promptly dismissed without further evidence.

The other occupants of the car were Julius Padrick, uncle of Leo and Mrs. S. Schemanske, mother of Mrs. Padrick. Mr. Padrick is a member of the Detroit fire department. He was married last October, and this was their belated wedding trip. Padrick was formerly with the United States navy. His case was in the hands of Norman R. Spencer of Windsor, Crown Attorney R. N. Bell of Woodstock, conducted the inquiry.

MORE EVIDENCE IN LIBEL SUIT

Tell of Efforts To Organize Southern Planters Co-operatively.

DULL SITTING.

DETROIT, April 5 (A.P.).—King Cotton and Aaron Sapiro's efforts to organize the southern planters co-operatively, with occasional side trips to cover his activities in New Jersey, Oregon and New York were centered upon yesterday in the Chicago lawyer's $1,000,000 libel suit against Henry Ford.

Many pieces of documentary evidence, letters, telegrams, contracts drawn up by Sapiro for co-operative associations, and a speech he made seven years ago went into the record yesterday, slowing up the proceedings and contributing to a generally lack-lustre day.

"They do no harm and they do no good," objected William Henry Gallagher, chief of Sapiro's counsel, at one point. "They merely clutter up the record. At this rate we will be here for years."

The old speech by Sapiro at Montgomery, Alabama, required fifty minutes of steady reading by James A. Reed, United States Senator from Missouri, chief of Ford's counsel, and while it provided him his day's chief topic, seemed to take a lot out of him. At the end of the day his sixth of cross-examining the keen-witted Sapiro, the Senate veteran frankly admitted he was tired.

At the end, exhibits numbers 330, 331 and 332, old form and modified contracts for co-operative associations were admitted as evidence and with nearly as much fine type as an insurance policy, will require many minutes of reading by somebody today.

Brought Records

Sapiro's brother, Milton, arrived from California yesterday, bringing a trunk full of records demanded by Senator Reed last week. He immediately was administered the oath and seated himself at his brother's counsel table. He did not raise his voice during the day but talked frequently with Gallagher.

When court adjourned it was indicated that cross-examination of Sapiro was far from finished, and that it might require the remainder of the week.

Gallagher has served notice upon the Ford counsel that he would call the manufacturer as the next witness. It was definitely stated yesterday, however, that under no consideration would Ford appear in court this week. By the first of next week he may be sufficiently mended to take the witness stand.

The only report available yesterday as to the manufacturer's condition was this from Dr. Roy D. McClure, surgeon-in-chief of the Henry Ford Hospital, who has continued attending Ford since he was taken back home:

"Mr. Ford is recovering from the strain. He is resting easily."

DISSATISFACTION ALARMS CABINET

Campaign Is Now in Full Swing Against Winston Churchill.

LONDON, April 5.—Conservative leaders are very perturbed at the many indications of dissatisfaction with Hon. Winston Churchill as chancellor of the exchequer, and Lord Younger, one of the most astute directors of the Tory party, has admitted that it is difficult to please everybody.

The campaign against Hon. Mr. Churchill over his budget is in full swing, both inside and outside the Conservative ranks, and if he imposes any unpoplar taxation there is certain to be a violent outcry.

In fact, the cabinet seems even more concerned about the chancellor's fate than it does about the crisis in China, and is regarding budget day with considerable apprehension.

Downfall Predicted

The Liberals are predicting that the government will not last much longer, and that dissolution is not far off.

Moreover, both Liberals and Labor are getting their respective organizations ready for a general election long before it is naturally due, as neither know just when Premier Baldwin will take the plunge.

OLD MASTERS

The world is too much with us; late and soon,
Getting and spending, we lay waste our powers;
Little we see in Nature that is ours;
We have given our hearts away, a sordid boon!
This sea that bares her bosom to the moon,
The winds that will be howling at all hours,
And are up-gathered now like sleeping flowers;
For this, for everything, we are out of tune;
It moves us not. Great God! I'd rather be
A Pagan suckled in a creed outworn;
So might I, standing on this pleasant lea,
Have glimpses that would make me less forlorn;
Have sight of Proteus rising from the sea;
Or hear old Triton blow his wreathed horn.

—William Wordsworth: Sonnet.

ADVERTISE IN THE EXAMINER

RADIO PROGRAMS

FOR WEDNESDAY, APRIL 6

SIX O'CLOCK.

WGHP (270) Detroit—Dinner concert; information service.
KDKA (309) Pittsburgh—Concert.
WWJ (353) Detroit—Dinner concert.
WGY (379) Schenectady—Stocks; talk; farm program.
WTAM (389) Cleveland—Dance orchestra.
WEAF (492) New York—Dinner music; talk on animals.
WNYC (526) New York—Markets; piano; Spanish lessons.

SEVEN O'CLOCK.

WHK (273) Cleveland—Dance orchestra; soloists.
WCAU (278) Philadelphia—Vocal.
WGN (303) Chicago—Stocks; children's program; concert.
WBZ (332) Springfield—Orchestra.
WMCA (341) New York—Orchestra.
CFCA (357) Toronto—Orchestra.
WJJD (370) Chicago—Symphony.
WLW (422) Cincinnati—Orchestra; songs; news digest.
WHAP (431) New York—Sacred songs; news digest.
WJZ (454) New York—Concert orchestra; talk; Army band.
WCAE (461) Pittsburgh—Orchestra; talks; "Uncle Kay Bee."
WEAF (492) New York—Synagogue services. South Sea Islanders.
WJR (517) Detroit—Dance orchestra; symphony concert.
KYW (536) Chicago—Bedtime story; concert.

EIGHT O'CLOCK.

WMBB (250) Chicago—Orchestra and soloists.
WHK (273) Cleveland—Quartet; orchestra.
WCAU (278) Philadelphia—Vocal.
WGN (303) Chicago—Radio university; musical program.
WLS (345) Chicago—Serenaders.
WGY (379) Schenectady—Ilemington Band.
WMAQ (447) Chicago—Popular.
WJZ (454) New York—Banjo and songs. Arm chair hour.
WCFL (491) Chicago—Concert trio.
WEAF (492) New York—"Mysteries of the mind." Jan Munkasy.
WHO (526) Des Moines—Orchestra.
WNYC (526) New York—Piano; vocal; music appreciation.

NINE O'CLOCK

WBBM (226) Chicago—Nighthawks; Billy Spears' travel talk.
WGHP (270) Detroit—Orchestra.
WCAU (278) Philadelphia—Frolic.
WABC (316) New York—Playlet.
WLS (345) Chicago—Michigan hour.
WLWL (384) New York—Talk; vocal and instrumental.
WTAM (389) Cleveland—Auditorium program.
CNRM (411) Montreal—Quintet; plantation melodies.
WSB (428) Altanta—Concert.
WJZ (454) New York—Maxwell hour.
WEAF (492) New York—Troubadours. Balkilte Hour.
WJR (517) Detroit—Dance music.
WHO (526) Des Moines—Popular songs; saxophone duets.

TEN O'CLOCK.

WMBB (250) Chicago—Orchestra and soloists.
WHK (273) Cleveland—Musical.
WORD (275) Chicago—Choral singers; Bible lecture.
WCAU (278) Philadelphia—Dance music.
WSM (282) Nashville—Musical.
WGN (303) Chicago—Arabian Nights' entertainment.
WMCA (341) New York—Polish hour.
WLS (345) Chicago—Chorus.
WLWL (384) New York—Lecture; concert orchestra.
WLW (422) Cincinnati—Instrumental trio; soloist.
WMAQ (447) Chicago—Musical.
WJZ (454) New York—Quartet and soloists.
WEAF (492) New York—"This and That." Light opera, "Doctor of Alcantara."
WJR (517) Detroit—Serenaders.
KYW (536) Chicago—Edison hour.

ELEVEN O'CLOCK.

WGN (303) Chicago—Sam 'n Henry; vocal and instrumental.
WMCA (341) New York—Orchestra; entertainers.
WLS (345) Chicago—Dance night.
CFCA (357) Toronto—Dance music.
WTAM (389) Cleveland—Dance orchestra.
WLW (422) Cincinnati—Organ.
WHAP (431) New York—Organ.
WQJ (447) Chicago—Popular.
WJZ (454) New York—Orchestra.
WEAF (492) New York—Light opera and dance music.
WHO (526) Des Moines—Orchestra.

TWELVE O'CLOCK.

WLIB (303) Chicago—Organ; orchestra; waltz songs.
WMCA (341) New York—Frolic orchestra; entertainers.
WJJD (370) Chicago—Variety.
WSB (428) Atlanta—Orchestra

SERVICE STATION CHANGES HANDS

J. J. Mortimer Buys Out Storey and Webster's Business Here.

J. J. Mortimer of this city has bought out the gasoline serive station operated by Storey and Webster, at the corner of Stewart and Charlotte streets.

Mr. Webster has purchased the share held by Mr. Hunter in the business of Hunter and Webster, Lakefield, and will be in partnership with his brother in future.

BATTLE LINES MORE DEFINITE IN COAL WAR

Rumors of Impending Negotiations Disappear With Rejection of Invitations.

EXPECTS HEADWAY.

Most of Families Reported To Be in Good Circumstances.

CHICAGO, April 5 (A.P.).—Battle lines became more definite as the bituminous coal wage deadlock entered upon its first full week yesterday.

Rumors of impending negotiations in the central competitive field, where 200,000 men left their jobs last Thursday midnight because of failure to negotiate a contract with operators, disappeared before rejected invitations to conferences and delayed overtures. But in Indiana strip mine operators with an annual tonnage of 2,000,000 will meet with union officials at Terre Haute Friday to discuss tentative continuation of the Jacksonville scale.

Refusal of Ohio miners to meet with operators Thursday and the hopeful declaration of Governor John Hamil, of Iowa, that he expected "to make some headway in six days," were developments of the day. The Iowa governor had asserted he had invited both sides to meet with the state industrial and agricultural commission to discuss differences. Illinois operators are meeting in St. Louis Friday, but the probability of a wage conference is remote, officials said.

Lee Hall, Ohio district president of the miners, rejected a conference with operators because it was predicted on a commital to reduced wages.

Pay in Advance

One thousand miners and their families in Ohio are said to be affected by the order of the Powhatan Mining Company, demanding that idle miners pay rent in advance or vacate houses owned by the company.

Most of the families are reported to be in poor circumstances and have asked union officials to ascertain how long under the law they may remain in the houses before they can be ejected.

Claims of the United Mine Workers that they have induced large numbers of non-union coal diggers of the Pittsburgh district and in West Virginia to join in the suspension, were met by operators' contentions that union organization efforts have been fruitless.

WEDDING SHOWER.

Given in Honor of Miss Beatrice Campbell at Lakefield.

LAKEFIELD, April 5.—A pleasant evening was spent at the residence of Mr. and Mrs. B. Nicholls, Bridge street, on Friday last, when a large number of the Baptist congregation gathered in honor of Miss Beatrice Campbell to extend their good wishes on her approaching marriage and in more tangible form show their feelings toward her. Three little folks, Marjorie and Stella Roseborough and Alex Nicholls, drew in a waggon decorated with crepe paper and ornamented appropriately and carrying a load of useful things which constituted a miscellaneous shower accompanied by expressions of felicitation. Miss Campbell, during her residence in the village has been a member of the choir of the church and assisted in the church work in many ways.

Industrial progress is a great factor in modern life. You find it exemplified in the advertisements from day to day. Read these advertisements and keep up with the history of your own times.

Lyrics Of Life

(By Douglas Malloch.)

MOTHER'S FOUND THE HOE

Father's got his tackle out;
But Mother's found the hoe.
Father's ready, just about,
To pack his things and go.
I don't think he'll go today,
Whatever his intent;
I've a feeling, anyway,
That something will prevent.

Well, if Father cannot fish;
Baseball soon will start.
All the joy a man could wish
Who has a sporting heart.
Soon the ball will meet the bat,
And shouts will split the air;
But I'm worried, though, at that;
That Father won't be there.

But there's still another place
And still another thing;
There's a smile on Father's face
You always see in spring.
Bogie he will shoot, no doubt,
And yet I do not know:
Father's got his mashie out,
But Mother's found the hoe.

(Copyright, 1927, Douglas Malloch.)

THE LIFE OF CHRIST : Jesus Draws Near to Jerusalem

Synopsis Arranged by Dr. Wm. E. Gilroy, D.D., Sketches by Kroesen.

In Jerusalem, Jesus again cleanses the temple, overthrowing the tables of the money-changers and driving out those who bought and sold, saying, "My house shall be called the house of prayer; but ye have made it a den of thieves." (Matthew XXI : 12-13)

4-5

The chief priests and elders assailed Jesus as he taught in the temple, asking, "By what authority doest thou these things?" (Matthew XXI : 23-27)

To these hypocritical professors of religion Jesus said, "Verily, I say unto you, that the publicans and the harlots go into the Kingdom of God before you." (Matthew XXI : 31)

4-5

Likening the kingdom of heaven unto a marriage feast, Jesus compared those who failed to accept its privileges to the man discomfited and cast out because he had not on a wedding garment. (Matthew XXII : 2-14)

COPYRIGHT BY NEA SERVICE, INC.

The Peterboro Examiner

New Universities Dictionary

COUPON

How To Get It

For the Mere Nominal Cost of Manufacture and Distribution

3 COUPONS AND 98c

Secure this NEW authentic Dictionary, bound in black real grain, illustrated with full pages in color.

Present or mail to this paper three Coupons with ninety-eight cents to cover cost of handling, packing, clerk hire, etc.

MAIL ORDERS WILL BE FILLED

ADD 10 CENTS FOR POSTAGE

22 DICTIONARIES IN ONE

All Dictionaries published previous to this one are out of date

LADIES' AID MEET AT WARSAW

Various Reports Read at Annual Meeting Held on Thursday.

OFFICERS ELECTED

WARSAW, April 5. — The United Church Ladies' Aid held its annual meeting at Mrs. O. B. McIlvena's home on Thursday afternoon. Rev. H. B. Herrington presided. The reports of the various officers and committees were read. The balance on hand is over $70.

During the year the Aid has re-upholstered the pulpit chairs, re-carpeted the choir and pulpit floors, altered the choir steps, placed a drop door between the kitchen and basement, bought new spoons, and paid $100 on the shed roof.

The officers for the coming year are:

President, Mrs. H. B. Herrington; Vice-President, Mrs. David Taylor; Secretary, Mrs. Arthur Edwards; Treasurer, Mrs. H. D. Digweed; Organist, Mrs. Roland Payne; Assistant, Mrs. O. B. McIlvena; Treasurer of Flower Fund, Mrs. George Weller.

News Briefs.

The store formerly run by A. F. Choate was opened Friday, April 1st, by Payne & Darling. Rufus Payne and Hilliard Darling have leased the property for five years.

There has been a splendid run of sap this spring. The weather has been very favorable. Those who were not quite ready for the extra early season have found the work extra heavy.

LADIES' AID MEET AT NORHAM

Financial Report Presented at Annual Meeting Held on Thursday.

NORHAM, April 5. — The annual meeting of the Ladies' Aid was held in the League Hall on Thursday afternoon, with an attendance of 17 members and one visitor. The President, Mrs. Robert Mitchell, opened the meeting, and after the devotional exercises and the settling of minor business for the old year, called for the report of the Secretary and Auditor. During the year there were nine business meetings, one lawn social, one at home and one pie social. The average attendance at the regular meetings was 20. The society has 36 members.

Financial report:

Receipts—

Balance on hand, April 1, 1926	$ 57.99
Proceeds from lawn social	177.36
Proceeds from pie social	25.30
Lunch money and dues	38.85
	$299.50

Expenses:

Organist's salary	$ 47.00
Painting church windows	18.38
Dishes and cutlery	34.75
Miscellaneous	56.69
On hand April 1, 1927	142.68
	$299.50

The pastor, Rev. J. F. Everson, then took charge of the election of officers, with the following result: President, Mrs. Stanley Brenton; Vice-President, Mrs. Oscar Laver; Secretary-Treasurer, Mrs. Lorne Evans; Organist and Assistant, Mrs. Martin Peterson and Mrs. Oney Isaac; Auditor, Mrs. C. Hiram Curtis; Visiting Committee, Mesdames Fred. Laver, Samuel Gummer and Charles Pierson; Flower Committee, Mrs. Samuel Platt, Convener, to choose assistants; Parsonage Committee, Mesdames Lewis Denike, Marshall Wilson, John Diamond and Fred. Huycke.

A delicate lunch was served at the close.

Pain is so often unnecessary

SUFFERED WITH PAIN IN NECK AND SHOULDERS

After three days' home treatment got complete relief

Following a severe attack of rheumatic fever, a New York girl suffered for days with excruciating pain in her neck and shoulders.

"After trying everything else," she writes, "my mother persuaded me to let her apply Sloan's Liniment, and after three days I felt no further pain."

It is amazing what Sloan's will do to relieve pain. This is because it doesn't just deaden the nerves. It stirs up the body to throw off the cause of the trouble.

Apply gently without rubbing. Instantly it sends a healing tide of fresh, new blood to the place that hurts. In just a few minutes the pain stops. So pleasant and easy to use too. Get a bottle today. All druggists—35 cents.

Matinee Ladies

BY William B. Courtney

Copyright 1927, Warner Bros. Pictures, Inc.

"MATINEE LADIES," with May McAvoy, is a Warner Bros. picturization of this novel.

SYNOPSIS

Bud Ward, working his way through college, is informed by his chums, Freddy and Arch, that they have found an easy and profitable way to earn money—working as dancing partners, of afternoons, for rich women in a fashionable New Jersey roadhouse. Bob thinks it isn't a fit way to make a living; but, faced with eviction for unpaid rent, reluctantly agrees to go to the roadhouse. There he first dances with Mazie, a gold-digger. And there he sees the prettiest, sweetest girl he has ever laid eyes on. She is Sally, the cigarette girl.

CHAPTER V—Continued

Never in Sally Smith's tender years had she felt so queerly thrilled as she did now under the spell of Bob Ward's cleanly eyes. Little shivers here and there. Gentle tremors within the warm sheath of her flower-like young body.

Heretofore, everything in the Palisado Inn, every happening, had quite passed over the innocent young head of Sally Smith, the cigarette girl. She had idly wondered at things. In a preciously unsophisticated way, of course. Now, in the course of half an hour, she felt herself—always under those steady, pleasant, kindly eyes!—bloom into understanding. A sweet understanding, quite too holy for the unbefitting place of its birth.

Sally Smith suddenly felt very grown-up.

Heretofore she had bantered with the roues, the wolves, who bought her cigarettes, in the purely impersonal and indifferent way that is natural only to sublimely innocent and unbudded girls or to incredibly virtuous mature women; and that is successfully simulated only by the most self-confident and self-sufficient of all the other and

She pointedly held a package of cigarettes toward him.

laxer species of womankind. Joshing with a man about her telephone number had meant no more to Sally Smith than swapping apple cores would mean to a boy of Tom Sawyer age.

But this afternoon—this last thirty minutes—something new and strange, and quite delightfully terrifying, had been tingling in Sally's warm young blood. Those level eyes of Bob Ward had some penetrating force, some mysterious potency, that carried them right through clothing and flesh into the hot channels where coursed one's blood.

Sally had been quite tongue-tied at Bob's presentation to her by Madame Leonine in the dressing rooms. She had been so embarrassed that she was glad, in a reluctant way, when the Madame gave them no time to talk.

Ever since, watching Bob dance, and being watched by him in return, Sally had been making queer little noises of delight deep in her soft throat. She had been involuntarily hunching her shoulders, too, and hugging herself—in delight. Her slim round arms ached strangely to press something under her girl-child breasts. She couldn't divine the impulse, but she gave it vicarious expression by tightening the beribboned cigarette tray to her. Delight. Purring delight. Delight with everything—with herself, Bob, Madame Leonine, these men who made such a silly fuss and said such silly things, certainly with Freddy and Arch for their having brought this Prince Charming; even with Mazie, who said such cruel things sometimes — things Sally never fully understood.

Sally preened and glowed, within and without; and tripped around on polished boards that had magically turned into roseate clouds, and felt realistically like the little princesses, the Cinderellas, in the fairy tale books of a childhood from which she had not wholly emerged. Indeed, what one of the familiar, dearly-beloved stories, of the books so lately closed by Sally Smith, had a Prince to compare with this handsome giant of a boy with—those eyes, that wavy hair!

Oh, the dance was over! He was escorting Mazie to a table. Sally Smith's heart pounded with a great womanly satisfaction to note that there was no grace, no artificial polish, in his manner of attendance upon his dancing partner. He was just a big, awkward boy.

Little Sally Smith thrilled to the feminine possessive joy in discovering that he was "not like other boys."

And little Sally Smith grew bold—very bold. She pointedly held up a package of cigarettes toward him, while her cheeks deepened to the red of salvia petals and her eyes were shining stars.

Yes! He was diffidently, yet eagerly, nodding "yes"—as he stood there beside the table of Mazie, from whom, in the awkwardness of his entertaining technique, he had not yet parted himself.

Sally Smith went forward with outwardly bright determination, while in truth her dimpled little knees were knocking together under the boiling flare of her costume dress.

She was handing the package to him now—and looking into his eyes. And he was taking the package from her now—and looking into her eyes. By that uncanny seventh sight of first sight love, hand met packet. There was no telltale groping. But Mazie Revere saw, and sneered, nevertheless. Little enough that Mazie ever missed.

Sally wondered: were these cigarettes the kind Mr. Ward wanted?

Bob, without noticing what kind they were, avowed that they were exactly what he wanted. The kind he always smoked. If she had proffered him a packet of tenpenny horseshoe nails he would have sworn, in that moment, that they were exactly what he smoked!

Suddenly Bob remembered that if one purchased cigarettes, one was expected to pay for them. The red of his boyish shyness deepened into the flaming fire of awful embarrassment.

For Bob recollected, in some remote and unreal way, that he had but two bits in his pocket. The price of his carfare home, little more! No margin to squander on the luxury of fags.

"Maybe I'd better not smoke while—I'm working. Maybe the proprietress—err-r-r Madame Leonine, might not like it!" He was lame and unconvincing.

Sally, with the rare insight that has been a hundred centuries of sex in the perfecting, softly cut him short:

"Oh, the Madame won't mind!" Deftly she forestalled further objection by breaking the packet open, and extracting a cigarette with her delicately pointed fingers. Her slender fingers with their oval nails. "Here, take them. You can pay me tomorrow!"

Bob was defeated as much by his own sense of inadequacy, of failure to rise gallantly to a romantic occasion, as by the prim persuasiveness of her manner. As in a daze, he accepted the cagarettes. Her eyes were so caressing.

Sally Smith was thrilling to a similar realization about his eyes.

Mazie had to spoil things. Mazie, the worldly wise and worn. Mazie, the social Countess with the burlesque chorine's sense of fitness, of etiquette, and philosophy. Mazie—rolling her eyes in what she thought was oh! so wise and tricky a manner—said:

"Say, Sally, that's a great line of yours. Giving all those old bozoes fake numbers. But, on the level, kid—you're missing some great contacts. I always say—never miss a contact. You've got a gold mine, kid, in yours—if you'd only quit being a sap and a goose, and develop them!"

Sally Smith was quite bewildered. She did not clearly understand.

Bob austerely championed her; "I hope Miss Smith doesn't follow any such advice!"

The look Mazie Revere bent upon both of these youngsters was full of oldish contempt. It was on the tip of her Broadway crusted tongue to emphatically inform this young gallant that he was in a roadhouse, not a monastery. Only Madame Leonine came hustling over and aborted the welling speech.

BUDGET WORRY TO TORY PARTY

Conservative Leaders Anxious, Due To Indications of Discontent.

LONDON, April 4 (British United Press) — Conservative leaders are very perturbed at the many indications of dissatisfaction with Hon. Winston Churchill as chancellor of the exchequer, and Lord Younger, one of the most astute directors of the Tory party has admitted that it is difficult to please everybody. The campaign against Hon. Mr. Churchill over his budget is in full swing both inside and outside the Conservative ranks, and if he imposes any unpopular taxation there's certain to be a violent outcry. In fact the cabinet seem even more concerned about the chancellor's fate than it does about the crisis in China, and is regarding budget day with considerable apprehension.

The Liberals are predicting that the government won't last much longer and that dissolution is not far off.

Moreover, both Liberals and Labor are getting their respective organizations ready for a general election long before it is naturally due as neither know just when Premier Baldwin will take the plunge.

BANK DEPOSITS STILL GROWING

Bank Statement For February Shows Gain Over Last Year.

MORE MONEY LOANED.

OTTAWA, April 4 (Canadian Press)—Savings bank deposits continue to grow. The bank statement for February shows an increase, in that month, of $8,000,000, and over the twelve months, of $57,000,000. During February, there was an increase in call loans in Canada of $11,000,000 and a decrease of current loans in Canada of $7,000,000.

Gold Label "SALADA" TEA 201

We Guarantee this the Finest Quality Procurable. Sold in Black, Green and Mixed Blends 53c. ½ lb.

YOUNG FARMERS DEBATE VALUES

Discuss Relative Utility of Horse and Tractor on Farm.

REGULAR MEETING.

NORHAM, April 5. — The Junior Farmers' Improvement Association held its meeting on Thursday evening in the Council Chamber of the Town Hall, Warkworth. There was a splendid attendance of young men. This was the second meeting since the organization was formed, with Gordon McCubbin as President and John Goodfellow as Secretary and Treasurer. Five new members were added at the above meeting, bringing the total up to seventeen. This organization has the appearance of a going concern. The members seemed enthusiastic, and one proposed to have a meeting every two weeks instead of every month. This idea was discouraged, at least for the present, as it was thought wise to get well established before launching out too [illegible]. The membership fee is 25c.

It was moved by Arthur Menelley and seconded by Reggie McCann and unanimously carried, that the society put a team in the Junior Farmers' Softball League, which will include teams from Wooler, Castleton, Burnbrae, and perhaps other places.

Walter H. Smith, Agricultural Representative for this district, was present and displayed some very fine moving pictures on how to judge and cut up the carcases of lambs and swine, and plucking chickens, judging livestock at Lempville Fair, and a few of domestic science students at work baking and trimming hats. One reel was shown of the livestock judging at the Canadian National Exhibition, Toronto; also a comic one of a chap who lived a little fast and wanted money from his father to see him through, and who tried to fool his dad, but got caught.

The outstanding feature of the above meeting was a debate, "Resolved, that the horse has a greater economic part on the farm than the tractor." The affirmative was upheld by Ewart Huycke and Arthur Menelly and the negative by Hayden Newman and Reggie McCann. The judges who awarded the victory to the negative by four points were G. A. Purcell, of Brighton, John Goodfellow and Arthur Wartman.

The next meeting is to be held on April 28. The programme will include a debate, "Resolved, that the local agricultural fairs are a benefit to the community." Arthur Wartman will lead the affirmative and John Goodfellow the negative. The other members of the society are to study both sides of the subject and will be chosen the night of the meeting on one side or other and given three minutes to speak.

Following are some of the points made by the speakers on Thursday night:

Ewart Huycke, in favor of the horse, said: "Profit from use of horses comes to farmers, while that from tractor goes often even out of Canada. The horse is more cheaply produced, comparatively speaking. Compared with a tractor, a horse lasts longer, and can be put to a greater variety of uses. It is more easily managed. The profit from upkeep of horses goes to farmers. A horse does not depreciate in value so rapidly. Less experience is necessary to handle the horse."

Haydon Newman, supporting the use of the tractor, said: "A farmer can sell grain and hay and buy fuel for tractor. Tractor has much greater serving power. With it work is more quickly done, assuring better crops. Its use saves hiring power to thresh, saw wood and fill silos. The exhaust can be used to kill woodchucks which destroy much grain. Needs no care in winter like the horse."

Arthur Menelley, uphold the horse said: "Repairs for tractor are hard to get and there is much loss time while waiting for them to arrive. The horse can be easily trained to do work without a driver, such as work on the hay-fork, unloading grain or hay. The horse is valuable from the breeding standpoint. It can be worked on hills. A young man can use it to drive his sweetheart around."

Reggie McCann, for the tractor, said: "Cost of harness must be considered, which will bring the initial cost up to that of a tractor. Tractor needs no bringing up out of the pasture in the morning or cleaning and feeding at noon hour or when the day's work is done. Work can be done cheaper per acre. On rainy days a tractor costs nothing, while a horse must be fed. A tractor does not cost in winter and saves a veterinary bill. It is no trouble at nights, while horses are often sick and demand great care. The tractor does not require rest on hot days like horses."

Ewart Huycke, in closing the debate, quoted from the experience of practical farmers who had owned tractors, but who had gone back to the use of the horse.

Canadians Offered Use of U.S. Air Mail

WASHINGTON, D.C., April 5—(Canadian Press.)— Prepayment in Canadian stamps of the special fee of 10 cents for the United States' air mail service will be arranged for Canadians if there is any demand for the service. Discussing informally the extension of the U. S. air mail to Canadian mail matter, Postmaster-General New stated here that he saw no reason why Canada could not be given some arrangement whereby Canadian stamps could be used for the extra 10 cents postage on matter to be transported by air. At present, while the ordinary postage of two cents can be prepaid in Canadian stamps, it is necessary to buy United States' stamps to prepay the extra fee. It is understood that Canadian authorities have not asked for such an arrangement. No figure could be obtained here as to the number of letters being sent by people in Canada by the air mail route which now operates from coast to coast in the United States and is said to save from one to two days on ordinary postal routes.

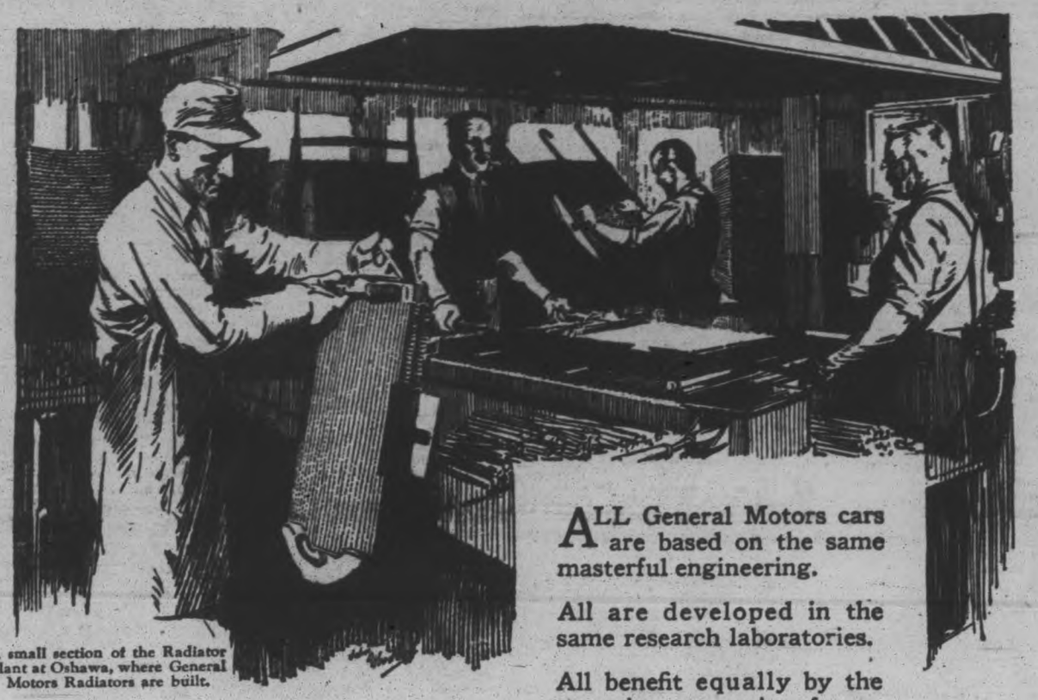

A small section of the Radiator Plant at Oshawa, where General Motors Radiators are built.

ALL General Motors cars are based on the same masterful engineering.

All are developed in the same research laboratories.

All benefit equally by the sweeping economies of combined purchasing power.

All are built in the same efficient and well-equipped plant.

All are fashioned with the same painstaking care and consummate skill which are traditional with the veteran Canadian craftsmen working there.

In every price class *the same* High Standard *of* Value

All are proved on the same international Proving Ground, the greatest in all the world.

And so, in every price class each General Motors car presents the same high standard of value. . . .

The utmost value at the lowest possible price . . . that and nothing less!

CHEVROLET
PONTIAC
OLDSMOBILE
OAKLAND
McLAUGHLIN-BUICK
CADILLAC

GENERAL MOTORS of CANADA Limited

GM-1627A

Home Office and Factories: Oshawa, Ontario.

Heart Palpitation Dizzy, Sinking Spells

Mrs. M. A. Gagnon, Donatville, Alta., writes:—"Some time ago I was very nervous, could not sleep at night, often had dizzy, sinking spells and palpitation of the heart, and was so run down I could not do my housework, but just leave everything and sit down.

I spent a lot of money using medicine from the doctor, but it did not do me any good.

At last a friend told me to use MILBURN'S HEART AND NERVE PILLS and after using a couple of boxes I was not the same woman. I began to feel so much better, and after a few more boxes I was in perfect health. I always recommend them to all those I know who are suffering from heart trouble."

Price 50c. a box at all druggists or dealers, or mailed direct on receipt of price by The T. Milburn Co., Limited, Toronto, Ont.

RAILWAY TIME-TABLES.

CANADIAN NATIONAL RAILWAY
(Time-table corrected to date)

No. 96—7.00 a.m. for Port Hope, Oshawa, Toronto, Buffalo, and main points east of Port Hope.
No. 93—8.20 a.m. for Lindsay, Blackwater, Orillia, Midland and Toronto.
No. 98—8.30 a.m. for Hastings, Campbellford, Belleville, Brockville and Montreal.
No. 371—8.30 a.m. for Lakefield.
No. 92—12.00 noon for Port Hope, Cobourg, Ottawa, Montreal, Oshawa, Toronto, Hamilton, Buffalo and making connections with the International Ltd. for London, Port Huron and Chicago, also makes connection for Philadelphia and New York.
No. 100—12.15 p.m. for Hastings, Campbellford, Belleville, Kingston Brockville, Ottawa and Montreal.
No. 372—12.20 p.m. for Lakefield.
No. 95—5.25 p.m. for Lindsay, Blackwater, Orillia, Midland, Toronto and makes connection with the "National" for Winnipeg and Vancouver
No. 99—8.19 p.m. for Omemee and Lindsay.
No. 94—9.12 pm. for Port Hope, Kingston, Cornwall, Montreal, Quebec, Halifax, Boston, Portland. Carries through sleeper to Montreal.

CANADIAN PACIFIC RAILWAY.
Effective Sunday, Sept. 26.

GOING EAST—
11.59 a.m.—Norwood, Havelock, Bonarlaw, Tweed, Perth, Smith's Falls, Kingston, Ottawa, Montreal and intermediate points daily. On Sunday this train proceeds east only as far as Havelock.
and Havelock. Daily except Sun-
8.10 p.m.—Indian River, Norwood, day.
12.36 a.m.—Havelock, Tweed, Kingston, Perth, Smith's Falls, Montreal, St. John, Boston and New York. Daily except Saturday.
1.50 a.m.—Havelock, Tweed, Guelph, Perth, Smith's Falls, Ottawa.
GOING WEST—
4.55 a.m.—Myrtle, Toronto, Guelph, Goderich, Hamilton, Galt, Woodstock, St. Thomas London, Chatham, Detroit, Chicago and New York. Daily.
5.40 a.m.—Toronto (Yonge Street), Owen Sound, Teeswater and intermediate points between Peterboro daily.
7.25 a.m.—Toronto, Hamilton, Brantford, Buffalo, New York, Galt, New York, Galt, Woodstock, London, Chatham, Detroit and intermediate points. Daily except Sunday.
7.00 a.m.—Bethany, Lindsay, Orillia, Port McNichol and intermediate points. Daily except Sunday.
3.30 p.m.—Toronto, Hamilton, Brantford, Buffalo, Rochester, Boston, Woodstock, London, Windsor, Detroit, Chicago and intermediate points between Peterboro and Toronto. Daily.
6.30 p.m.—Lindsay, Toronto, and intermediate points. Daily except Sunday.

SURVEYOR.

F. T. WEBSTER, Ontario Land Surveyor, Registered Professional Engineer, formerly of Ottawa. Phone 2540.

BARRISTERS AND SOLICITORS.

GORDON & O'BRIEN— Barristers Solicitors, Notaries. Money to loan on easy terms. Special attention to Patents and Trade Marks. Phone 219. Hon. G. N. Gordon, K.C., J. A. O'Brien.

J. R. CORKERY, Barrister, Solicitor, Notary Public, Office Ground Floor, 414 Water St., Peterborough. Five doors North of Hunter Street. Money to loan at current rates on easy terms.

T. MEDD—Barrister, Solicitor, Notary. Office over the Dominion Bank, corner of George and Simcoe streets. Telephone No. 12. Private funds to loan at current rates upon easy terms.

H. R. HALL—Barrister, Solicitor, etc., Peterboro, Ont. Office, corner of Hunter and Water streets, over the Canadian Bank of Commerce. Trust Funds to loan on easy terms of payment.

JAMES FORDYCE STRICKLAND—Barrister, Solicitor, Notary Public, Peterboro. Phone 191. Money to loan. 378 Water street.

WILFRID F. HUYCKE, Barrister, Solicitor, Notary Public. 392 Water street. Telephone 239.

PECK, KERR & McELDERRY, Barristers, Solicitors and Notaries. Office, Water street, Peterboro. Money to loan at the lowest current rates of interest. Telephone 1950. E. A. Peck, F. D. Kerr, K.C., V. J. McElderry.

MEDICAL.

DR. BUCHANAN, F.R.C.S., Edinburgh M.R.C.S. Eng., L.R.C.P., London, Eye, Ear, Nose and Throat Specialist. Hours 9-11, 2-4 p.m., and 7-8 p.m. Phone 519. Office, corner Water and Murray streets.

DR. G. U. CRAGG, Eye, Ear, Nose and Throat; office, Clinic building, cor. Charlotte and Reid; phone, office 2000, house 1018.

OSTEOPATHY

MARY E. DAVIDSON, Osteopath, 168 Brock St., Apartment 1. Hours 2 to 5 p.m., and by appointment. Telephone 2320W.

VETERINARY.

DR. W. F. McELROY, Vet. Sur., office and residence, 190 Charlotte St., Charlebond Bldg., Peterboro, Phone 1622J.

Renew Your Subscription

The Examiner

PHONES—Editorial 1601. Business Office, 1600. Private Branch Exchange to all Departments.

The Examiner is a member of the Audit Bureau of Circulation.

The Daily Examiner, published every lawful evening by The Peterborough Examiner, Limited. Office, 415 George street. $6.00 per year, delivered in city; out-of-town subscribers by mail, $4.50 a year.

The Weekly Examiner, published every Thursday. Subscription price $1.50 a year.

U. S. REPRESENTATIVES

Special U. S. Representatives—W. H. Stockwell, 629 People's Gas Building, Chicago, Ill.

New York—Chas. F. Miller, 225 Fifth Avenue.

Advertising Rates on application.

R. M. GLOVER, Managing Director.

TUESDAY, APRIL 5, 1926.

. . . BEARER OF INTELLIGENCE . . . DISPELLER OF IGNORANCE AND PREJUDICE . . . A LIGHT SHINING INTO ALL DARK PLACES.

THE SESSION OVER.

The first session of the seventeenth assembly was formally closed this afternoon when Hon. W. D. Ross, Lieutenant-Governor, gave the royal assent to the numerous bills passed during the session and prorogued the Legislature.

It has been a business-like and quickly-moving session, the credit for which must be shared between the Government for having a majority of its bills ready for an early introduction and the Opposition for co-operating in keeping affairs moving and refusing to indulge in obstructive tactics.

The result has been that the legislators are through their tasks in splendid time, and the usual spectacle of galloping through business at the eleventh hour has been avoided.

While the liquor control bill was the most important piece of legislation passed and occupied chief place in public attention, there were several other noteworthy measures, such as Hon. Wm. Finlayson's reforestation bill, Hon. G. S. Henry's bills amending the Highway Traffic Act and taking control of commercial public vehicles, and numerous bills by way of consolidation and amendment, brought in as a result of recommendations from the Statute Revision Committee.

TOO MANY LAWS.

J. B. Williams, the City Solicitor of Vancouver, has discovered that more than 14,000 "Thou shalt nots" have been written into the statute books of Canada.

That is going a long way from the Ten Commandments!

And the worst of it is, that legislators are ever busily engaged in passing more.

We have, of course, got to speed up a lot faster than we have been going to catch up to our friends in the United States, where they have solved to a remarkable degree of effectiveness the problem of making ten laws grow where only one grew before, and where in some States at least they aim at regulating everything from the length of women's skirts to the tip to be given the waiter.

But we are not doing too badly for nine million people—14,000 laws and a whole army of legislators trying to think up new ones.

That we could do without half of these regulations goes without saying; they'd never be missed except by the lawyers, and they would still have enough left to give them a profitable field in which to operate.

If some day there appears in the public life of this country a statesman who will make a real effort to eliminate the unnecessary laws on our statute books and simplify those which are needed, we should erect a statue of him in every municipality in the Dominion.

BLOWING THEIR HORNS.

People who like to play tunes on their motor horns are beginning to find the going a trifle hard in St. Thomas, where the authorities are strangely cold to such attempts to produce harmony out of something that was never intended for such purposes.

Recently an automotive dealer who advertised the arrival of a fleet of new cars by a procession in which the noise-making properties of the horns was displayed very effectively, was called into the police station and warned against such noise method of introducing his new stock.

At the same time a warning was issued to bridal parties that the successful culmination of the pursuit race must not be celebrated by a motor horn sonata.

It is to be hoped the local police will not be so hard to get along with.

Just now, with our street cars in the barn, a little noise from motor horns is necessary to keep the downtown section awake.

But we haven't the slightest objection to a campaign against the individual who summons his lady fair with an auto horn instead of climbing out of the car and in the old-fashioned way using the door bell.

The fellow who pulls up in front of the home of the girl friend and disturbs the whole neighborhood by fifteen-second salutes on his motor horn, while the other half of the sketch is putting into effect the paint company's slogan, "Save the surface and you save all," deserves attention.

FAITH IN CANADA.

When Hon. W. A. Buchanan was appointed to the Senate The Examiner declared that his selection was a splendid one, and his speech here yesterday confirmed our opinion that more men of his type are needed in public life.

Brought up in Ontario and having spent over twenty years in the West, Senator Buchanan understands the problems of the Prairie Provinces and at the same time is fully aware of the viewpoint of the East.

He is able to think in terms of Canada as a whole—a process that is by no means easy for a large number of public men whose vision terminates at the Provincial boundary, if it does not indeed come to an end at the border of their own constituencies.

Senator Buchanan's address to the Rotary Club in which he emphasized the necessity of Canadians seeing more of their own country, and of having more faith and confidence in themselves and in the natural resources of the Dominion, was a tonic.

In this year of Canada's diamond jubilee we can stand a lot of that same kind of practical patriotism, and perhaps an interchange of speakers by which Eastern manufacturers could talk to prairie farmers and Western grain growers could present their case to Eastern hearers, would be about as effective a way of making the celebration stand for something that could be devised.

THE CASE FOR THE FARM.

It is safe to say that Ontario has never had a more popular Minister of Agriculture than the Hon. John S. Martin. The Norfolk County poultry king is handling an important job in a big way. He enjoys public confidence and has made good. Mr. Martin is from the country and he knows the needs of the country. He believes, also, that the youth of the Province must be "sold" on the advantages and benefits of rural life.

Agriculture has always been looked upon and is Canada's basic industry. For this reason it is rather a shock to learn—as mentioned by Mr. A. E. Warren in his Windsor address this week—that agriculture is no longer in first place as far as national receipts are concerned. It has been passed by the manufacturing industry. What is the reason for this? It is found to a large extent, of course, in the development of the automobile and the paper industry. But another reason is the trek from the farms. The young men have been leaving the rural spaces of Canada in large numbers. The lure of the city with its apparent ease and luxury has been too strong. In many cases, the farmers themselves have been to blame for the departure of their sons.

Mr. Martin believes that we should spend some time in pointing out to youth that it need not go beyond the farm in order to find an attractive and lucrative calling. We must show the young men, the Minister told the Legislature, that money is being made on the farms, and that there are opportunities there that he should thoroughly investigate before deciding to leave the country and go to the city. And Mr. Martin is right, of course. For the sake of Canada generally and our own Province particularly it is imperative that the march from the farms be halted. The situation today is one of too many people in the cities and too few in the country. This is a condition that, in the national interest, should be righted. It is not possible, of course, nor desirable, to say to this man or that, "You cannot come to the city. You must remain on the farm. It is so decreed by the Government whose knowledge is superior to your own." No, the way to right the condition is the way that Mr. Martin has suggested, a well thought out campaign to "sell" the farm idea to men and women, boys and girls.

Through this form of work much can be accomplished. Practical examples can be furnished to show the superior advantages of life in the country—from the standpoint of finance, health, pleasure and contentment. Many farmers can be induced to take a different attitude toward their children and to use different methods to keep them at home. For instance, the boy growing up on the farm has often left home in order to secure independence. He wanted to feel that he had a job and that he was being paid for the work he did. At home he had no such feeling. Despite his labors he was stamped as dependent on his parents. Sometimes he was given spending money, but often grudgingly. Some farmers, of course, have taken the opposite attitude. When their boys reached a certain size they were made to feel that they were partners in an enterprise. Their advice was sought, their opinions asked, their responsibility defined. This sort of attitude on the part of their fathers was helpful. The other simply intensified the lures of the city and made the boys anxious to get away as rapidly as possible.

Another big factor in the success of any campaign to keep the boys on the farm and to persuade many who have left, to return, is the drastic change that has taken place in rural conditions during the last ten or fifteen years. Nowhere is this more true than in our own Ontario. Not long ago life on a farm was a life of isolation. Today, the city has been brought to the farm and the farm to the city. Good roads, automobiles, radios, electric power, telephones, more labor-saving machinery and other devices have served to make an agricultural career something to be welcomed rather than avoided. The great loneliness of the past, so far as Ontario is concerned, has been largely swept away.

Another potent argument lies in the independence of the farmer as compared with the average city dweller. Men who have lived in both town and country can testify as to this. There is no question, also, that the country is much the better environment in which to rear children. It is healthier, safer and better from a moral standpoint.

If Mr. Martin, in his capacity as Minister of Agriculture, can "sell" Ontario on the advantages of farm life, and induce more people to remain in the country and still more to return to it, he will have done something big and decidedly worth while for his Province and for his country.—Border Cities Star.

EDITORIAL NOTES AND COMMENT.

To the multitude of such weeks has been added in Peterborough's case a "Walk-to-Work" week.

A man who can drive down town these days with an empty rear seat in his car must be made of stern stuff.

Perhaps the Hydro Commission is only turning the old cars in on new ones.

At least, one local man thinks there is something fishy about Peterborough's new market bylaw.

Now Ontario's legislators will lead a back-to-the-land movement with their holiday in Toronto over.

It wouldn't be quite so bad if all the district papers refrained from referring to our defunct transportation system as the "Toonerville Trolley."

Evidence before the Royal Commission investigating the customs administration indicates that considerable liquor is being consumed in Ontario. But surely no Royal Commission was necessary to establish that fact.

The street railway situation is just another proof of the truth of the old saying, "We never miss the water," etc.

It is getting harder to tell whether the sheik is a barber, a bank clerk or a jazz band player.—St. Catharines Standard.

An architect, an exchange says, is a man who can put a bathroom into a place originally intended for a hatbox.—Galt Reporter.

Every man has a threefold nature—that which he has, that which he exhibits, and that which he thinks he has.—Kitchener Record.

"Lowest birth-rate since 1918," declared a headline. Marriage nowadays seems to be love, honor and no baby.—London Sunday Pictorial.

The number of college men in Sing Sing is increasing rapidly. Warden Lawes is reported to be looking for a good football coach.—New York Sun.

Prominent among the cities which can afford to dispense with expenditure for publicity purposes is Shanghai. —Hamilton Herald.

CATTLE, GRAIN AND PRODUCE

Peterboro—Toronto—Montreal

RETAIL

Fruits

Bananas, 40-60c doz., 8c lb.; red bananas, 4 for 25c; oranges, 18-80c doz.; Tangerines, 50c doz.; grapefruit, 2-5 for 25c; lemons, 19-40c doz.; layer figs, 30c lb.; cooking figs, 9-13c lb.; dates, 2 and 3 lbs. 25c; eating apples, 5c each; Baldwins, 40-50c peck; Spies, 60-75c peck; Canada Red, 40c peck; cooking apples, 25-40c peck; pears, 75c doz.; cocoanuts, 5-10c each; cranberries, 15-17c lb.; grapes, 30-40c lb.; Argentine grapes, 75-80c lb.; pineapples, 35-40c each; russets, 50c peck; strawberries, 30-35c pint; Honeydew melons, $1.25 each; marmalade oranges, 33c dozen.

Vegetables

Potatoes, 23-27c peck; $1.65-$2.00 bag; sweet potatoes, 10c lb.; carrots, 13c peck; new carrots, 3 bunches, 25c; Spanish onions, 6 lbs. 25c; new cabbage, 6 to 8c per pound; cabbages, 5-15c each; head lettuce, 8-20c each; leaf lettuce, 5c bunch; parsley, 5c bunch; cauliflower, 25-40c each; watercress, 5c bunch; radishes, 10c; green onions, 5c; cooking onions, 35-50c pk; 8 lbs. 25c, beets, 30c per peck; turnips, 5c each; parsnips, 30c per peck; celery, 15-30c bunch; green and red peppers 3 for 25c; spinach, 20c lb.; rhubarb, 10-15c bunch; white beans, 5 lbs., 25c; mushrooms, 90c lb.; tomatoes, imported, 17-19c lb. cucumbers, 30-35c each.

Nuts

Mixed nuts, 19-25c lb.; peanuts in shell 25c lb.; shelled walnuts, 60c lb; budded walnuts, 39-45 cents pound; broken walnuts, 45 to 60 cents pound; whole halves, 60c lb; almonds, 60c lb; Tarragona almonds, 25c lb; Brazil nuts, 25c lb; pecans, 80c lb; chestnuts, 35c lb.

Dairy Produce

Butter, creamery 47-48c, dairy 45c lb.; lard, 18-22c lb.; shortening, 2 lbs. 31-33c.

Eggs — Extras, 30-32c; firsts, 29c; seconds, 27c doz.

Cheese—24-45c lb.; Roquefort, 49-60c lb.

Honey—Clover, 5 lb. pail, 65-75c; amber, 49-55c; sections, 20-25c each.

Fish

Sea salmon, 15-25c lb.; salmon trout, 25-30c; fillet haddie, 13-25c; halibut, 30c; smelts, 20-25c; sea herrings, 12½c lb; fresh water herrings, 3 pounds 25c; fresh fillets, 20c lb.; smoked fillets, 18c per lb.; kippers, 19-25c per lb.; ciscoes, 25c; snacks, 35c lb.; whitefish, 20c; small whitefish, 15c lb.; mackerel 14-19c lb.; pike, 2 lbs. 25; oysters, 75c pint; shrimps, 50c pint; small red herrings, 25c lb; codfish, 25c lb.; strip cod, 19c; Labrador salt herrings, 50c doz

Flour

Half barrel, $4.25-$4.50; 24-lb. bag, bread, $1.25,$1.30; 24-lb. bag, pastry, 80c-$1.15.

Meats

Beef, 10-35c lb; lamb 20-45c; mutton, 12-28c; veal, 15-30c; pork, 28-35c; bacon, 30-55c; sausage, 20-25c; sausagettes, 23c lb.; chicken, 23-25c; lb.

WHOLESALE

Grain

Fall wheat, $1.20 bushel; Spring wheat, $1.15; barley, 65c; rye, 85-90c; oats, 50-55c; peas, $1.50; alsike, $15-$17 bushel; sweet clover, $3.50-$4.00; buckwheat, 85c bushel.

Hay, Bran, etc.

Hay—Baled, $13-$16; loose, $12-$14; straw baled, $8-$10; bran, $32-$32.50; shorts, $34 ton.

Hides and Wool

Cow hides, 7-9c lb; horse hides, $3-$3.50 each; calf skins, 10c lb; sheep skins, $1-$1.35 each; lamb skins, 60-85c each.

Wool, 17-18c lb.

Hogs

Live hogs, thick smooth, $10.25 cwt.; select graded, $11.25 cwt.; dressed hogs, head on, $16.00 cwt.; head off, $17.00 cwt.

TORONTO LIVESTOCK

TORONTO, April 5.—With a moderately heavy run, the market opened strong and active for anything of the good butcher type of cattle. Choice handyweight steers and heifers, baby beeves, and fat Kosher cows, especially strong and in demand at slightly advanced prices. Fancy quality in any class, 15c to 25c higher. Near approach of Easter evidenced in the keen demand for quality beef cattle.

Nothing doing in export business but local packers taking a few heavy steers at $8 to $8.40.

Choice finished butcher steers, handy weights, 950 to 1,000 lbs., $7.75 to $8.50. Good medium butcher steers going at $7 to $7.25. Extra choice heavy beef steers, $7.75 to $8.40.

Fat cows, $5.80 to $6.25; medium, $4.50 to $5.

Calves firmer for tops at $13 to $14.

Spring lambs, $14 to $18 each.

Hogs, unsettled, but market looks steady at $10 f.o.b.

Union Stock Yards— Receipts, 3,406 cattle, 490 calves, 1,402 hogs, 393 sheep and lambs.

Receipts.

Export steers, choice	$8.00 to	$8.40
Export heifers	7.25	7.50
Butchers, choice	7.50	8.25
do. heifers	7.00	7.50
do. medium	6.25	6.75
do. common	4.50	5.00
Baby beeves	9.00	10.50
Cows, fat, choice	5.00	6.25
do. medium	4.00	4.50
do. canners, cutters	2.00	3.00
Bulls, butcher, choice	5.00	6.00
do. medium	4.00	4.25
Bolognas	3.25	3.50
Feeders and shortkeep.	6.25	6.50
Stockers, good	4.50	4.75
Calves, choice	12.00	13.00
Springers, choice	75.00	100.00
Milkers, choice	60.00	80.00
Choice lambs	12.00	12.50
Buck lambs	7.00	9.00
Spring lambs, per head	14.00	16.00
Sheep, light	6.50	7.50
Yearlings	8.00	10.00
Hogs, f.o.b.	10.00	....
Hogs, off cars	10.90	....
Hogs, fed and watered	10.50	....
Road hogs	10.60	....
Premium selects	2.05	....

MONTREAL GRAIN AND PRODUCE

MONTREAL, Que., April 5 (Canadian Press)—The export business in grain in Montreal and at United States seaboard ports with foreign buyers over the week-end was very disappointing and the market was quiet. There was some demand from local exporters for Duluth No. 1 Northern Wheat and odd purchases were made at 12 1-2c per bushel over the May option, C. I.F. Montreal, and No. 2 Northern was offered at ten cents per bushel over. The domestic trade in coarse grains was also of a limited character, but prices were unchanged.

The local and export trade in spring and winter wheat grades of flour continued inactive, but the undertone was steady.

A fair amount of business was done in all lines of millfeed and prices were unchanged. The trade in standard grades of rolled oats was quiet, and values ruled steady.

Owing to the continued liberal supplies of eggs and the fact that supplies are now in excess of the daily requirements, the undertone to the market was easy, but there was no important change in prices. The receipts were 3,547 cases.

The market for potatoes was without any new feature to note, business being quiet with car lots of Quebec varieties selling at $1.10 to $1.15 per bag of ninety pounds in bulk, ex-track.

The feature of the butter trade was the easier feeling that developed in the market and prices scored a decline in spite of the fact that supplies were still short. The season for the new make is now at hand and several lots were received to-day of fresh made Eastern townships No. 1 pasteurized creamery butter which sold readily at 46 1-2c to 47 1-2c per pound. The receipts were 908 packages.

The condition of the market for cheese was unchanged, business being still dull in all directions. The receipts were 44 boxes.

Grain and Produce Quotations

Oats, Canadian Western, No. 2, 73 1-2c.
Oats, Canadian Western, No. 3, 64 1-2c.
Flour, Manitoba Spring Wheat patents, firsts, $8.00.
Flour, Manitoba Spring Wheat patents, seconds, $7.50.
Flour, Manitoba Spring Wheat patents, strong bakers, $7.30.
Flour, winter patents, choice, $5.50 to $6.00.
Rolled oats, bag 90 lbs, $3.30 to $3.40.
Bran $32.25.
Shorts $34.25.
Middlings $40.25.
Hay, No. 2, per ton, car lots, $14.50.
Cheese, finest Westerns, 16 1-2 to 17c.
Butter, No. 1, Pasteurized, 46 1-2c to 47 1-2c.
Eggs, fresh extras, 36c.
Eggs, fresh firsts, 34c.

CHICAGO CATTLE

CHICAGO, April 5 (Canadian Press)—Cattle 16,000; best heavy steers $13.50; several loads $13.00 to $13.50; yearlings, $12.50; most fed steers $10.00 to $12.00; heavy Holstein bulls up to $7.10; vealers mostly $10.50 to $11.50 to packers; $12.50 to $14.00 to outsiders.

Hogs 25,000; top $12.05; bulk better grade 150 to 200 pound averages $11.50 to $12.00; 210 to 240 pounds $11.10 to $11.60; 250 to 300 pounds $10.60 to $11.10; few heavier butchers $10.50 to $10.60; most packing sows $9.85 to $10.15; strong weights slaughter pigs upward to $12.00; bulk $11.25 to $11.75.

Sheep, 15,000; top fed westerns to shippers $16.60; bulk desirable wooled lambs $16.00 to $16.50; choice 97 pound Colorados $16.00; wooled culls $12.25 to $13.00; few ewes up to $10.50.

CHICAGO GRAIN

CHICAGO, April 5 (Canadian Press) — Setbacks in the price of wheat formed the rule yesterday, largely as a result of highly promising domestic crop conditions except in Western Kansas alone. Closing quotations on wheat were unsettled, 5-8c to 1 1-8c net lower; with corn unchanged to 1-4c off; oats unchanged to 1-8c up, and provisions showing 2 to 20 cents decline.

Wet weather delayed field work, tending to steady the corn market and so likewise did 1,086,000 bushels decrease of the visible supply. Oats were in good demand from shippers.

STERLING EXCHANGE

MONTREAL, Que., April 5 (Canadian Press) — Sterling exchange rates were quoted here yesterday as follows:

Sterling demand—$4.84 11-16.
Sterling cables—$4.85 3-16.

VOICE OF PEOPLE

Letters to be printed in the Voice of the People column must be received at The Examiner office on the day before it is desired to have them published.

SAY THEY CAN'T LEARN.

Dear Sir,—The South-End Club presents its compliments to The Examiner and would respectfully say that no one can learn games from newspapers and no one reads them because they can't do it. We can only learn from experts who can teach us, and at the same time answer questions which we want to ask. It is an awful waste of perfectly good space.

The S.-E. Club.

A Thought For To-day

And we know that all things work together for good to them that love God.—Romans viii:28.

It would seem that by our sorrows only are we called to a knowledge of the infinite.—Madame Swetchine.

WOOLER NEWS.

WOOLER, April 5.—Maple Syrup making has been the most interesting and profitable industry during the last few weeks. The men begin, by going out with brace and bit to bore the hole in the maple tree and immediately wedge in the spile. And these spiles hold the sap-buckets. These buckets are made of tin, uniform in shape and will hold ten quarts of sap, and need a great deal of care to prevent rusting. The outside of the buckets may be painted. The syrup making season requires frosty nights and warm bright days, and on an average the buckets of sap may be emptied twice a day. The large maple groves have the evaporators to boil the sap and great care is taken in the cleansing and straining to have the syrup the proper color and thickness, which adds to the flavor.

The last boiling of the syrup is when the friends are invited to the "bush" and enjoy the sugar making, in other words "Sugar off." This is a rare treat, as maple sugar cannot retain its flavor after molded and put away. And it is considered a great privilege to be invited to a sugar making party.

LINES WRITTEN ON AN APRIL DAY IN THE COUNTRY

By W. D. Packwood.

Long dreary winter now is past,
No longer skies are overcast,
Nor feel we now the north winds blast,
For glorious spring is here at last.

'Tis April now, the month of showers,
When tiny leaves and wayside flowers,
Do 'ope again, 'mid nature's bowers,
And ewe lambs bask in sunny hours.

Soon merry May will gladden all,
And soon we'll hear the cuckoo's call,
And nightingale 'ere dusk doth fall,
With sweetest song again enthrall.

The countryside with blossom gay,
Will soon be out in glad array,
Soon birds will nest and sing their lay,
All nature smiles, when it is May.

O! lovely Spring, thy season brings
All these wonderous, beauteous things,
The skylark soaring upward sings,
And all in nature, praises rings.

'Tis man alone by worldly ties,
Too often bound, forgets to prize,
Who heeding only, selfish cries,
Sees not the best that nearest lies.

Six million miles of telephone wires supply the requirements of New York City.

After long tests we are convinced *Aluminum* is the best container for tea.

RED ROSE TEA "is good tea"

Now packed only in *Aluminum*.

A HALL OF HEALTH

An interesting exhibit is now being completed at the Smithsonian Institution in Washington. This exhibit shows the great advancements made in hygienic living conditions since the time of the early cliff-dwellers.

An effort is made to show how increased sanitary conditions have increased the span of life. The exhibit has not been completed entirely, but a great deal has been completed in the last three years. The plan for the development of this "Hall of Health" was first developed at the Convention of the National Health Council.

One of the exhibits shows the cliff-dwellers living in their dirty houses with apparently no idea of sanitation. The average span of life of these people was seventeen years.

Then, there is another model of an Indian wigwam. The Indians lived a more healthful life than the cliff-dwellers and had a better idea of sanitation. Consequently, their average length of life was a great deal more than that of the unsanitary cliff-dellers.

The log cabin of the early American pioneers furnishes material for another exhibit. These cabins of our forefathers were cleaner than the Indian wigwam but still the early white settlers did not understand how to separate the drainage from outhouses and barns so as to keep it away from their wells. The average length of life of these pioneers was less than thirty years.

The last model shown is a modern house with all the latest sanitary surroundings. This home contains modern heating, lighting, plumbing and improved cooking methods with sanitar, refrigeration for food. The plan is to show that the average span of life, which is fifty-eight years at the present time, can be attributed, in a large measure, to the fact that we are now living in such hygienic surroundings.

I hope the fact will be emphasized that hygienic living and sanitary surroundings are responsible for this increased life span, and that no one will believe the theory that it is because we know more about antiseptics for killing germs.

Cleanliness is truly next to godliness, and those who can keep themselves clean inside and outside of the body need never be afraid of contracting infectious or contagious diseases.

Keep your yard and your house clean, but be sure to use still more care in body cleanliness.

DR. FRANK CRANE'S DAILY EDITORIAL.

MICE

By Dr. Frank Crane.

Out from a lake region near Bakersfield armies of mice began to invade the surrounding country.

All the resources of the inhabitants were summoned to contend with them.

They came not in hundreds, but in millions. People dug trenches and filled them with poison grain. Many of the mice died, but their brothers kept right on.

The United States government has been appealed to for aid.

This calls attention to our greatest menace from the lower world.

Man is always in combat with the little folk from microbes to mice and to maintain his place upon the earth. It would seem as though human beings had enough trouble fighting the insects and other small creatures without fighting each other.

Yearly the crops in various districts are menaced by pests of one kind or another and human ingenuity is taxed to the utmost to contend with them. It is a well accepted theory that most of the diseases incident to humanity arise from microscopic organism and scientists are constantly on the watch for other organisms to combat them.

The study of the entomology of the mouse world and micro-organisms is not a useless and ornamental study alone, but has very practical bearings.

Respect the bugologist.

Mice along with mosquitos and flies are natural enemies of mankind. They must be kept in check or they will destroy the human race.

Of course mice and other "such small deer" should not be tortured, but any plan to exterminate them mercifully and quickly should be encouraged.

Nature "red in tooth and claw" makes them the prey of birds and other animals. Somehow nature preserves the balance in her realm.

Any species of small animals if left alone would speedily overrun the earth. The shad if allowed to breed and hatch without limitation would soon fill up the ocean. Their multiplicity is only kept down because they are the prey of other creatures.

Swat the fly, kill the mosquito and exterminate the mice.

This should be the program of men if they wish to retain their position on the earth. It is a mere matter of self defense. Unless we destroy these small creatures they will destroy us.

(Copyright, 1927, by The McClure Newspaper Syndicate.)

CAPITOL

IT'S as Snappy as IT'S name. See

"IT"

TO-NIGHT OR TO-MORROW

The Whole Town Is Talking About

Elinor Glynn's Best Story.

CARPENTIER READY TO FIGHT DELANEY

Would Accept Offer of Bout —Not Through With Boxing.

PARIS, April 5.—(Canadian Press.)—Questioned concerning a report that Floyd Fitzsimmons had made him an offer to meet Jack Delaney, light heavyweight champion, Georges Carpentier declared: "I certainly will accept a bout with Delaney." Although going on the stage, Carpentier declared that did not imply that he would box no more. He intimated his return to the ring would be in the United States next season.

SIR HARRY LAUDER, at the Grand Opera House, Wednesday, April 13.

COAL

Egg	$15.50
Stove	$15.75
Nut	$15.75
Pea	$13.00

SOLVAY COKE

Nut size	$13.00
Pea size	$12.00

WOOD
Body Hardwood
Hard Slabs
(Cut to your order)

Phone 209

H. B. TAYLOR & SON

WOOD

½ Cord 12" Hard Slabs	$5.50
½ C'rd 12" Hemlock Slabs	$3.75
½ Cord 12" Mixed Wood	$4.50
½ C'd 12" Body Hardwood	$6.50
¼ Cord 12" Edgings	$2.75
Small Load Mixed Wood	$2.50

Quantity of Elm Plank

COAL

Best Scranton Anthracite Stove and Nut, ton $15.75

Pea Coal and Nut Coke, ton $13
Pocahontas, Steam Coal, etc.

H. H. DINSDALE

PHONE 153
CHARLOTTE or KING STS.

CLEAR WATER NEAR HIAWATHA

Many Open Places in Rice Lake—Warm Rain Would Ruin Ice.

MEN PLAN CROSSING.

HIAWATHA, April 5. — The Otonabee River is now open to its mouth. The clear water is also showing out as far as Spook Island.

Wild ducks, tame geese and gulls are swimming in the lake south of the Hiawatha dock, over the remains of the old railroad bed. Open water there extends over one-half a mile.

West and south Tick island ice has disappeared.

Several men are planning to cross over in a boat the week-end after Easter Monday, as they think by then that the lake will be free of floating ice.

All that is needed now is a long warm rain and with it some thunder, to take the frost out of the ice.

A strong wind then will finish the work of clearing the lake.

DEALERS FIGHT FORD GROCERIES

Protest Results in Closing of Comissaries To General Public.

PRICES QUOTED.

DETROIT, April 5. — Henry Ford went out of the grocery business, at least so far as the general public of Detroit is concerned, last night.

After a hectic meeting of a thousand retail merchants in Hotel Statler had verbally bombarded the Ford plan from every angle, and and raked his selling schemes fore and aft, G. N. Staples, manager of the Ford commissaries, arose suddenly and announced that Mr. Ford would close the commissaries to the general public at once.

Merchants Up In Arms.

The assembled retailers went wild. They represented some 3,000 members of the Michigan Retail Merchants' Association, who had called the meeting to protest against Ford selling to the public at large, declaring that they faced absolute ruin and that if Ford's scheme was carried out Detroit alone would lose more than a billion dollars in property values represented by whole retail districts that would be wiped out by Ford and other big manufacturers who might follow his example and establish commissaries for their employees and the public.

It was the dramatic sinking of a galleon of business enterprise that was floating in millions, according to the written admission of E. G. Liebold, Ford's general secretary, and whether the wreck will be raised later remains to be seen. However, Mr. Staples announced the commissaries are to be closed to the public, but will remain open as heretofore for all Ford employees.

Threats of a Boycott.

There had been threats of a boycott of Ford and his cars, of wholesalers who used Ford cars in deliveries, of all who did not actively oppose the Ford selling scheme.

E. J. Larose, Secretary of the association, gave some prices in which he declared Ford was selling articles at a retail price less than it cost the average retailer at wholesale. David A. Brown, chairman, also declared Ford was inconsistent in his business methods, asking why he did not sell Ford cars and Ford parts on the same basis, of 3 1-2 per cent. profit.

BASEBALL GOSSIP

Canuck Juveniles will practise at Sacred Heart Church grounds on Wednesday at 5.45. The Bantams will practice on Thursday at the same hour. All boys wishing to try out with these teams be on hand early. Boys trying with Bantams must be under sixteen.

New Docks at Tilbury Will Cost 3¼ Millions

LONDON, April 5 — (Canadian Press).—At a cost of two and three-quarter millions the Port of London Authority is contructing new docks at Tilbury, which will provide facilities for the largest vessels now afloat, and allow ample margin for probably developments for many years to come.

The work is now well in hand, and about 1,000 men will be provided with work for four or five years. In addition to the dock improvements a fully equipped passenger landing stage in the river at Tilbury is being provided. This scheme includes a stage 1,140 feet long for landing of passengers from ferry-boats, excursion steamers, and ocean liners.

The railway company's station will be enlarged and will be connected with the landing stage by a covered way. The Customs baggage hall and annexe will be close at hand so that there will be the least possible delay in the disembarkation of passengers and their entraining for London.

In addition to the arrangements for passenger traffic there will be: A new entrance lock to Tilbury Dock, 1,000 feet long and 110 feet wide, with a depth of 45 ft. 6 in. below Trinity high water level, so that there will be room for a vessel much larger than the Majestic, which is the longest liner now afloat. A new dry dock 750 ft. long, 110 ft. wide and 37 ft. 6 in. deep below Trinity high water level.

N.H.L. FINALS ON THURSDAY

First Game of Series For Stanley Cup Is In Boston.

THREE OUT OF FIVE.

NEW YORK, April 5.—The Ottawa Senators and the Boston Bruins, champions respectively of the Canadian and United States sections of the National Hockey League, will meet in the first game of the championship series for the Stanley Cup at Boston next Thursday, April 7.

President Frank Calder last night gave out the following schedule for the Stanley Cup games:

At Boston, April 7 and April 8; at Ottawa, probably April 12. If further games are necessary to decide the title they will be played at Ottawa on dates to be decided upon

EAST EMILY NEWS

EAST EMILY, April 5. — Mr. T. Carrol, of Peterborough, spent a few days this week with friends in East Emily.

Mr. R. Nurse has returned home to Otonabee after spending the past week with his daughter, Mrs. Clayton Nurse, of East Emily.

Mrs. M. Ruth spent a few days last week with her sister, Mrs. Louis Jones, of Port McNichol, who is confined to her home through illness.

Mr. and Mrs. B. Mills, of Peterborough, spent Sunday visiting at the home of Mr. and Mrs. L. Wilson.

Mr. Allen Casey and little son, of Mariposa, spent Tuesday with his parentse, Mr. and Mrs. Robert Casey.

Mrs. T. McConnell is visiting at the home of her daughter, Mrs. James Burley, of Dunsford.

Mr. Herman Franks has purchased a new horse.

Mrs. Alvin Drain, of Clarina, spent a few days this week visiting her parents, Mr. and Mrs. G. Switzer.

Mr. and Mrs. Isaac Guthrie made a business trip to Peterborough on Saturday.

Mrs. Joseph Shield was a visitor to Peterborough on Saturday.

Mrs. Gordon Rusk, of Omemee, is visiting her son, Mr. Stanley Rusk.

Mr. and Mrs. Joseph Shield spent Thursday with the latter's brother at Bethany.

Mr. and Mrs. Lorne Wilson and children, of Peterborough, spent Sunday visiting at the home of the latter's parents, Mr. and Mrs. T. McQuade.

The men of St. James' Anglican Church are very busy preparing for the building of a new church shed and parish hall on the church grounds.

Mrs. P. McCauliffe was a business visitor to Peterborough last week.

The members of the Young People's League in the United Church, Omemee, entertained the young people of Bethel United Church on Monday night. A very pleasant evening was spent and quite a large number were present, despite the condition of the roads.

Sap Running.

Those who are making maple syrup in this district report a wonderful run of sap during this week, and those who have a large number of trees tapped are boiling night and day during the past few days. It was thought at the first of the season the run was not going to be very large, but the people have been very much surprised.

Buffalo Mayor Says City Partly On Canadian Soil

BUFFALO, N.Y., April 4.—(Associated Press).—Many residents of the Niagara River front district of this city are trying to figure out whether Mayor Frank X. Schwab really meant what he said when he told a local reporter that a part of Buffalo in reality is on Canadian territory.

The Mayor's explanation is simple. The international boundary line is in the middle of the river and was when it was first agreed upon. He believes this centre has shifted westward in the course of time, and that what is now dry land on the United States side is west of the original boundary, which he asserts has not shifted.

Those who are taking the matter seriously wonder whether provisions in the new Ontario Liquor Control Act will apply to the section of the city west of the original boundary.

Chang Hsueh-Cheng, son of Marshal Chang Tso-Lin (in oval), is one of the latest of the northern generals to flee the land of rice and poppies for the safety of Japanese soil. As the fortunes of the Pekin Government and its tuchun adherents begin to crumble in the face of the steady advance of the National troops from the south, many of the generals, in fear of revenge and treachery are adopting a "safety first" policy and clearing out of the country. The photo at the right shows Chang Hsueh-Cheng arriving in Tokio with his wife, who is regarded as one of the most beautiful women in the erstwhile celestial kingdom. She has been called "Queen of the eastern provinces."

MAIL VOICE CHOIR PROGRAMME GOOD

Many Splendid Numbers Are Included—Noted Singer Assisting.

Next Friday evening the citizens will have an opportunity of hearing a musical programme of exceptional merit. In addition to the attractive numbers of the Male Voice Choir—including items grave and gay, majestic and light—there will appear Madame Holland, contralto, of Toronto, whose singing so greatly charmed the audience at St. Paul's Church on a recent occasion. Madame Holland is gifted with a powerful contralto voice of rare beauty and compass, and many will welcome her reappearance in the city on Friday next.

We understand Madame Holland will, by special request, repeat her rendition of Liddle's "Abide With Me", a number in which she appears at her best. She will also join the choir in the lilting chorus "The Beautiful Ship From Toyland."

ALL KINDS OF ALPHABETS.

China Has Largest Number of Letters and Uses Them All.

In the old days the first thing that children were taught in school was the alphabet, known as the A, B, C's. Then when the child learned to count the twenty-six letters, it had quite a good start on arithmetic.

Where would the beginner be after learning the Chinese alphabet? There are more than 200 letters in that, and the Chinese laundryman uses them all when we accuse him of a shortage in the weekly wash.

Next in size comes Sanskrit, the ancient Aryan language of the Hindus, with 44 letters; then Russian, 36; Persian, 31; Turkish, 28, and Spanish 27. Those with less than our 26 are French, 25; Greek, 24; Latin and Hebrew, each 22; Italian, 20; and Celtic, 17.

Get the New Universities Dictionary so that you may be sure that you are using every letter of our alphabet correctly. This volume contains all of the words necessary for everyday use — and more than the Chinese use ordinarily. The coupon in another column shows how to get this new dictionary.

Ridgetown Arms Police To War On Stray Dogs

RIDGETOWN, April 4.—Not a revolver in workable order is owned by the local police. Such was the striking tribute to the peacefulness of life locally that was brought out by a discussion in the Village Council. The Council thereupon empowered the chairman of the Police, Health and Market Committee to provide the Chief of Police with suitable revolvers. But in so doing members were at pains to make it clear that, in their opinion, revolvers were not indispensable to the preservation of peace in the community.

No; the firearms were needed, they said, to destroy the stray dogs so prevalent in the locality.

PLAY REPEATED.

Young People of Knox Church Gave Entertainment at George Street.

The young people of Knox United Church repeated their play, entitled "Mother Mine," in the lecture hall of George Street United Church, on Friday evening last, under the auspices of the Onward Bible Class of George Street Church. There was a good attendance at the bright little play, and refreshments were served to the cast at the conclusion. Musical numbers between acts were given by the Sunday School orchestra, also by Mrs. T. E. Curvin, Miss Greta LeBarr and Miss Isabel Black, in vocal solos, and the Misses Trethewey, in banjo and guitar duetts.

Theatres

AT THE REGENT.

VIVID THEATRE TALE OPENS AT REGENT

Packed with realism, humanness, touches of alternating comedy and pathos, "An Affair of the Follies" opened at the Regent last night as a distinct screen hit.

Billie Dove is cast as a chorus dancer who marries a fifty-dollar-per-week clerk and relinquishes her career for life in a cottage—or a flat.

Lloyd Hughes is excellent as the husband. Lewis Stone is a wealthy broker who admires the heroine and tries to win her love.

The play retains a situation which caused the original short story to be cited as one of the best of the year. Three men, the principals, lunch at adjoining tables in a chop house daily for months, without learning each others' names. An introduction might have averted the dramatic tangle of their lives, but it is not brought about until too late.

Intimate scenes of the Follies and of other phases, elaborate or simple, of New York life, lend realism as well as beauty, feminine pulchritude and fashion appeal, to "An Affair of the Follies." It is as wholesome as it is entertaining, and will be heartily enjoyed.

AT THE CAPITOL.

CLARA BOW IN "IT"

Elinor Glyn is a versatile lady. She has evidently more than one trick up her sleeve, when it comes to amusing and pleasing the reading and theatre-going public. Anyone who saw previous pictures directed by her might expect the sort of thing that was so apparent in her "Love's Blindness," a picture that escaped complete censorship by some miracle. There is a new word for this sort of thing, in literature or in drama. "Pornographic" is the descriptive appellation for anything that smacks strongly of sex in its ultra aspects. And it applied very beautifully to Elinor Glyn's work, up to the present. Now she comes along with a widely-advertised affair "It," and makes it happily innocuous in the extreme. There was a large crowd at the Capitol Theatre last evening. Probably some were disappointed..

"It" is a "cute" picture. That overworked word describes it quite well. Although the intangible quality of "It" which she declares is such a rare possession, and might be likened to the virtue of patience, which is said to be "seldom possessed by man, and never by woman,"—although this attribute is not so directly noticeable in the lady of the picture as might be expected from advance notices, still she is a "potent" female, in the language of the youth of the day. She does nothing outrageous, however, thereby perhaps once more disappointing Madame Glyn's hitherto carefully catered-to audiences. The most terrible action on her part is the claiming of a baby as her own, which is really the child of her girl friend. She does this to save the infant from the clutches of "neighborhood workers" who are determined to take it from the mother's care. Then Monty, the gentleman whom she vamps to such an extent that he can do nothing but carry out her commands in goggle-eyed silence, relates the story of the child to his friend, who is, by the way, the object of Betty Lou's still-hunting activities. Cyrus Waltham, the hero, is played by Antonio Moreno in his usual admirable fashion. He continues loving the small possessor "It," even after such disclosures, and the affair winds up satisfactorily to all concerned, with the excention of Adela, the blonde damsel, who has waited patiently for six years for a declaration from Cyrus and who is destined to see herself pushed into the discard by the little shopgirl who has none of the blonde loveliness that gentlemen are said to prefer, but who defeats her rival in a neat way, notwithstanding.

"It" is highly amusing and distinctly entertaining. Abounding in comedy situations, the art of its hero and clever little star make it a delightful evening's entertainment. It is a distinct departure from Elinor Glyn's usual style, and on that account, perhaps, is refreshing and surprising. Its author, by the way, appears in one of the scenes in person.

Damsels attending the production of "It" may learn to get what they like from life if they will follow the example of the small Betty Lou Spence, the heroine. The lesson is plain. All a girl has to do is to become a saleslady in the establishment of a wealthy young man, attract the attention of the proprietor's closest male friend, vamp the last-named until he will do anything in the world to please her, then push the hero's lady-love into the background and annex him for herself.—Jeanette.

GRAND ONE NIGHT Wednesday APRIL 13

The world's greatest singing comedian.

Sir HARRY LAUDER
IN NEW AND OLD SONGS
Direction WILLIAM MORRIS
COMPANY OF ARTISTS

"There is only one Harry Lauder." — New York Sun.

Prices—($2.50, $2.00, $1.50, $1.00, 75c, plus tax.
Sale opens April 11 - Mail orders now.

REGENT

PLAYING TO-DAY

WITH
LEWIS STONE BILLIE DOVE
LLOYD HUGHES

Also Fox Comedy:
"HERE LAFAYETTE"
Fox News Reel
AROUND THE WORLD IN PICTURES
Fox Varieties Reel
Travels in Toyland and Pathe Review

COMING THURSDAY
Big Western Special.

Not all the missionaries of the United Church are returning to Canada, although some of them have been forced to leave their mission fields for safer quarters at Shanghai in the meantime. Layout above shows, upper row, left to right, W. J. Mortimer, B.A. (at Chengtu); Rev. Walter Small (Chengtu), Rev. M. P. Smith, B.A. (Chengtu), G. S. Bell, B.A. (Chengtu), and Dr. Sheridan (Chunking). Lower row, left to right, shows E. C. Wilford, M.B. (Chengtu), F. E. L. Abrey (Chungking), Rev. T. Edgar Plewman (who recently came down from Szehwan to Shanghai), Rev. R. O. Joliffe (Chungking) and Rev. E. Dickensen (Chengtu).

OUTLINE OF SCIENCE CXLVI—Finding Your Way by the Stars. *by* MAX HAHN

THE EXAMINER PICTURE PAGE

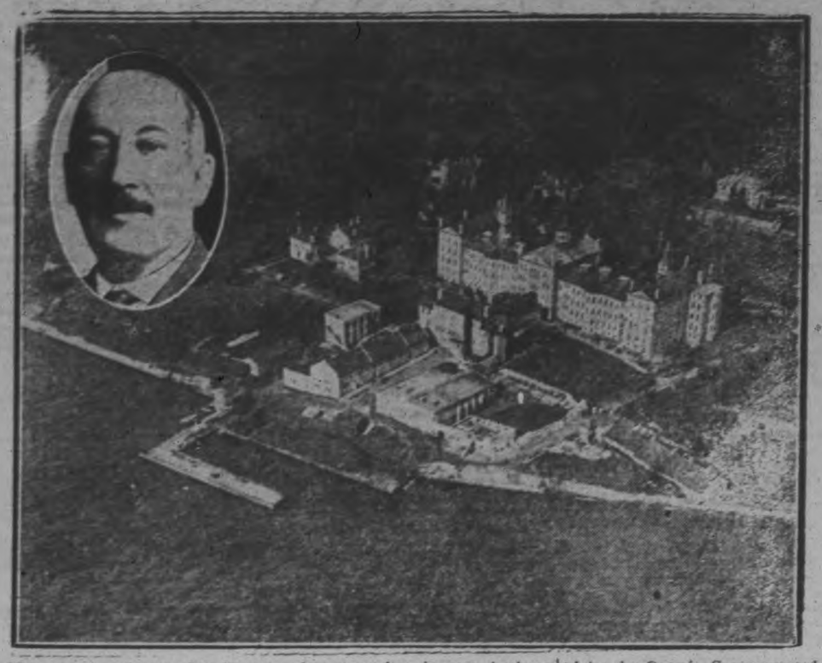

The new idea of an asylum is not that of a convenient locking-up place where the mentally unbalanced can be shut up and forgotten, but a hospital in which the erratic patient can often be won back to complete sanity by the exercise of humane and psychological methods. Dr. Ryan, recently appointed director of the mental hospitals conducted by the Ontario Government has made wonderful improvements during his regime at Rockwood, the mental institution situated on Lake Ontario, just outside of the city of Kingston (shown above).

The first Canadian book to be published in the international language, Esperanto, is "Beautiful Joe" written by Miss Marshall Saunders of Toronto. On the Left is Nichols Hohlov of Zagred, Jugo-Slavia, who is translating the autobiography of the ugly dog in Esperanto. Marshall Saunders is shown on the Right with one of her many pets, a New York derelict, called "Billie Sunday."

Hon. Rodolphe Lemieux, Speaker of the Canadian House of Commons, from a recent photograph.

"Villalta," the "Babe Ruth" of bull fighting, arrived in New York on the Cristobal Colon, on his way to Spain, where the bull-fighting season will soon open. "Villalta" is holder of the Golden Ear, signifying that he is Spain's leading bull fighter. He also brought with him the Golden Ear of Mexico. "Villata," who earns an average salary of $50,000 a year, has killed more than 800 animals.

Dr. Timothy Tingfang Lew, professor in the national universities in Pekin and Yenching, China, who is at present in Canada.

P. E. Layton, president and founder of the Montreal Association for the Blind, and the Canadian Federation of the Blind.

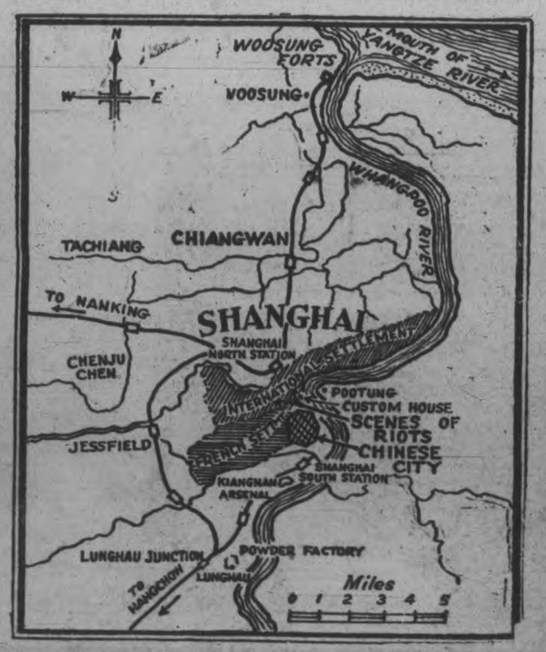

Cantonese Nationalists) troops, part of the army of Chiang Kai-sek, are in control of the Native quarter the city of Shanghai, while within the foreign settlements disorders are occurring. Chinese elements, composed of radical students, Laborites and Cantonese soldiers, in civilian garb, have had brushes with French outposts and British Indian patrols. Fatalities are reported. The map shows the position and size of the foreign concession in relation to the native portion of the prize city.

Liane de Pougy, attained wide fame in Paris as a star of the Follies Bergere before she married Prince George Ghika, nephew of the former Queen Nathalie of Serbia. After eighteen years of happy life, her husband abandoned her but has since seen the error of his ways.

A visit to Greenland, and particularly to Godhaven, capital of the northern section, brings an eye-opener. Though the interior is uninhabited, the shores abound in picturesque views. At Godhaven is centred the legislative administration, conducted by the inhabitants. Trade is administered under a Danish Government monopoly. Above are illustrations depicting typical aspects of this all too little known country. Upper is a panoramic view of Godhaven. Left is a pretty nursemaid with a Danish baby. Right is a type couple, their swarthy feature enhanced by their odd costumes. Lower is the schoolmaster's house at Godhaven.

Sir Percival Phillips, who is investigating conditions in China for the Daily Mail of London, England, Writing from Swatow, he says Great Britain has lost prestige in South China through the boycott and blockade of Hong Kong. Her failure to take prompt and dramatic action after the Russian organized attack at Canton recently, appears to the Chinese mind a confession of impotence.

Mrs. Mary Companion—who has been awarded the bronze medal of the Canadian Humane Society, and has also been mentioned to the Carnegie Fund Commission for rescuing Harry Billings, aged six, from drowning in the West End creek at Brockville, Ont. Mrs. Companion is 77 years of age. She plunged into a creek fully dressed after the boy.

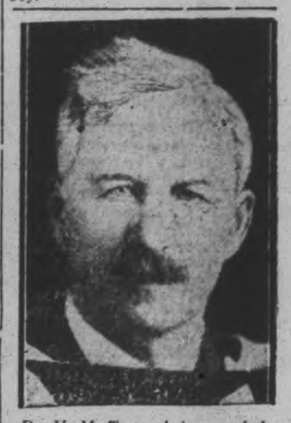

Dr. H. M. Tory, chairman of the National Research Council, Ottawa, and president University of Alberta.

Austin Wait, son of S. A. and Mrs. Wait of Hamilton, who was awarded a special bronze medal by the Earl of Abingdon as the youngest cadet in the British empire to have won a silver medal offered by his lordship for senior cadet competitions.

Helen Lambert, cabaret hostess, and Muriel Oakes, society girl, both had their hats set for Robert Ames, actor. Helen left New York with the announced intention of marrying Bob in Chicago, but arrived only in time to learn that he and Muriel had run up to Waukegan, Ill., and faced the parson there. The disappointed maiden collapsed and with one breath called for a physician and a lawyer. The latter at once took steps to [illegible] for breach of promise. Miss Lambert is seen at the left and Miss Oakes, right.

When Madame Fahmy held a gun which slew her youthful and immensely wealthy Egyptian husband while they were stopping at one of London's most exclusive hotels, she started a long series of court actions which are still in progress. An English jury exonerated the former Parisian cabaret dancer of blame for the killing and she is now to sue in Paris for a share of the huge fortune of her former husband.

Mrs. Wellington Koo, second wife of the famous Pekin statesman. In the world capitals, Mrs. Koo's personality has done much to ensure the diplomatic advance of her 39-year-old husband, whose first wife was the daughter of Tong Shoayh, former premier of China. Mrs. Koo is one of the most beautiful women in China, and is regarded as one of the world's best dressed.

SHEEP AND HOGS SHOW INCREASE

But U. S. Produces Fewer Horses and Cattle During 1926.

NET GAIN SHOWN.

WASHINGTON, April 5th (Canadian Press).—The United States produced more sheep and hogs and fewer horses and cattle in 1926. The net increase in all livestock was 339,000 head or two-tenths of one per cent over 1925.

This increase in total numbers resulted from an increase of 2,045,000 head of sheep and 481,000 head of swine. There was a decrease in cattle of 1,627,000 head and in milk cows of 324,000 head, while horses decreased 561,000 head. Mules stubbornly maintained their reputation and showed no change.

The total value of all farm animals in the United States on Jan. 1 last, is estimated at $5,076,805,000, a slight but steady increase over previous years.

SHORT STORY

By P. B., Millbrook.

Mrs. Walker sat before a glowing grate fire in the large living-room of her daughter-in-law's home, and her grandson, Robert Walker, though but a boy in his twelfth year, stood in the archway leading from the hall and admired the picture he saw in living reality, and repeated in the gilt-framed mirror over the mantel.

A grandmother of the old-fashioned type, Mrs. Walker wore a dress of lustrous black silk which rustled when she walked, a fine lace collar pinned with a large cameo brooch, and as Robert well knew, under the glass on its reverse side were two locks of hair intertwined—one black, and one of a fairer hue—the brooch being a gift from her deceased husband in their early courting days, the braided locks from his own, and his sweetheart's head—being a custom of the time when a betrothal took place.

On her white hair she wore a snowy cap with tiny pleats forming its crown, a narrow, pleated frill about its edge, and tiny satin bows of lavender ribbon completing its adornment.

The steel knitting-needles, plied by her blue-veined hands, gleamed in the light of the electrolier and the firelight, as the soft, white, wooly thing she was making grew under her deft fingers. Her small feet, encased in slippers of finest, black kidd, rested on the big, white bearskin which formed the rug before the grate.

Flying down the stairs in true, school girl fashion, came Robert's sister, Margaret, two years his junior, and dropped breathlessly on the bearskin beside her grandmother's chair.

"Why, granny, you've got my nightingale almost finished, haven't you?" she exclaimed; "will you finish it with a blue edge and trim it with blue ribbon bows?"

Robert stood with his legs sturdily apart, and broke in:

"O never mind the nightingale, sis, if that's what you call it. I say, granny, both Margaret and I have to bring valentines to school on Monday; each scholar has to bring one for someone else, and put them in a big box we've got trimmed up. Do you suppose mother would help with ours?"

Just then Mrs. Walker, junior, entered the room. She had been out to some afternoon affair, and wore a dress of soft, black crepe over a white satin slip, a rope of carefully matched pearls about her neck, and a shoulder knot of tiny, white satin flowers, centred with mauve.

There was, as always, an air of detached dignity about her which seemed, at times, to keep even her own children at a distance, though her affection for them was deep-rooted, and of this fact they were well aware. Her bobbed hair of a reddish tinge, which was reflected in her daughter's short curls, and her slim figure, helped in retaining her youthful appearance; she had but recently passed her forty-fifth birthday.

"Had a good time, mother?" questioned Robert, and Margaret cried impulsively, "Mother's been giving a paper this afternoon at the musical club, I know; that's why she looks so tired. My, I wish tea was ready, I'm starving. Aren't you hungry, mother?"

Their mother smiled rather absently at her eager children; there was noticeably dark circles under her eyes this night, and the straight lines between her brows were unusually deep cut.

The silver chimes of the dinner-gong rang out as she answered:

"No, dear; we had lunch at Mrs. Scott's. But roll back the folding doors, Robert; Katie evidently has the supper ready."

The dining-room was large, with massive mahogany furniture, for this had been her late husband's father's home, and it was built on the substantial, and spacious scale in which men of wealth provided residences for their families two generations ago.

A cheerful wood fire burned in the wide fire-place, its wire fender set to catch the flying sparks, and the light shone softly on gleaming china and the solid silver tea urn and service tray, with the other appointments of a well-laid, and well-supplied table.

The meal was proceeding rather silently when Robert broke in, "Mother, Monday is St. Valentine's Day, you know, and at school we have a big box trimmed up for a post office. Everyone of us has to bring at least one valentine to put in for someone else—"

His mother's face had grown an ashy gray color, and the circles under her eyes were like wide splashes of ink; her hands and her voice shook as she interrupted in tense tones:

"Robert, on pain of my severest displeasure, never let me hear either you, or Margaret, mention that word valentine again—" and unable to finish her sentence she left the table abruptly, walked swiftly from the room, up the stairs, where they heard her door close sharply.

The two children looked frightened, and their grandmother, whose hearing was at times quite poor, though she had no clear idea of what had passed, was visibly distressed.

"Why, what happened to your mother, children? What did you say, Robert?"

"We don't know, granny," Margaret almost whispered, the nervous tears slipping down her cheeks; "Robert just began to tell about St. V——"

She couldn't say the word, but they managed to make their grandmother understand enough of what had occurred, and as even the children's healthy appetites seemed to have vanished, the three soon adjourned to the rug before the grate once more.

They were listening somewhat soberly to a story they loved to have their grandmother tell of a trip she and her husband had once taken to the Orient, when their mother came downstairs again about nine o'clock. Mrs. Walke, was still looking white and strained but made no allusion to what had passed at the tea table, saw her children to bed presently, kissed them each good-night, chatted a while with the grandmother, saw her safely to her room, the lights out, and the house silent, and then, crouched before the grate fire in her dressing-room, lived again through the events of a twelvemonth before.

Clearly to her mind came the remembrance of the subdued sounds in the home, the smell of drugs, her husband lying on the bed in his room yonder, slipping fast into the valley of the shadows. The silver-haired, family doctor, his elbows on his knees and his chin resting on his clasped finger tips, gave directions occasionally to the white-capped nurse for such ministry to the patient as could be of use when the end was so near. In vivid reality she saw herself cross the sick room, and slip to her knees by her husband's bedside.

Suddenly, as she watched him longingly, hoping intensely for some word or sign of recognition before he should go, his eyes opened, the lines of suffering and weakness faded as if my magic, a great, glad light illumined his whole face, and reaching out his hands, and even raising himself up a little, he uttered one radiant cry, "Annie," and slipped back upon his pillow, his spirit passing with the beckoning vision he had seen. His wife's name was Francis.

All through that night she had brooded, as now, before her fire, that one cry, "Annie," eloquent of an undying love, eating like a live coal into her heart and brain.

This then explained that strange wall in his inner heart she had so often come up against with a sense almost of despair, and had never seemed able to break down. Robert Walker had been a model husband, proud of her as the mother of his children, and the mistress of his stately home. He had given an unceasing and chivralrous care and affection, and yet always, always, she had been baffled by the consciousness that there was one door within his life before which she was abruptly halted, and for which she had never been able to find the key.

Now she knew; his real love had occupied that sacred shrine. "Annie"—who was she? Would she ever find out? Remembering that radiant voice and look, a great surge of black hatred rolled up within her.

It was for this, then, she told herself bitterly, that she had borne him children, loved him, given herself for nineteen years in unstinted service and devotion. To be so humiliated at the very last—she had noted the significant look which passed between the doctor and nurse when that glad cry passed her husband's lips. Perhaps Doctor Fenton knew of this early love, but pride sealed her lips against any questions.

While the casket lay in state in the drawing-room, in the early morning hours, she had gone boldly to his dressing-room and deliberately searched his private key-ring until she found one to fit the drawer in his chiffonier which he had always kept locked. She had somehow gained the impression that its contents were papers of value; now she would know. Opening the drawer, she found it contained but a shallow, cardboard box, shiny of surface, and lifting the lid, a valentine of the raised and lacy description popular in Robert Walker's young manhood days, was disclosed. A sweet-faced girl, with fair hair, and a smile upon her lips, looked back at her from its heart-shaped centre. On the back a flap lifted and she read the note:

"Dearest Robert,

"I am so happy in knowing of your love; your 'whole hearts' unfailing devotion as your letter tells me. You shall have your answer in person at the Saint Valentine's ball to-morrow evening. I will be there, masked, and dressed as Kate Greenaway, and I shall know you by the cavalier's suit you have described to me.

Lovingly yours,
Annie."

In her fierce jealousy and anger she tore the lacy thing to shreds, carried box and all to the fire in her room, and with set lips and a cruel satisfaction, had watched them consume to ashes.

Glancing by chance at the calendar over her desk she had noted the date, February 14, St. Valentine's Day, and felt she would hate it to the grave and beyond.

So this was why Robert had insisted upon naming their first baby girl that lived 'Annie.' They had been married morethan five years before any children came to their house, and twin babies had been their first-born, but the boys had died at birth, and the girl's tiny life had followed within the week.

She had agreed to his choice of a name but had urged "Margaret" also, after his mother, and her husband had acquiesced, but almost from the first 'Nancy was what the happy little mortal had come to be called. She was grimly determined there would be a change now.

The morning after the funeral, when she and the children were seated at the breakfast table, she had said sternly: "My daughter, it is my wish that you are never again to be called by that foolish name 'Nancy.' From now on we will use the name given you for your grandmother, 'Margaret'."

Dismay was on her little daughter's face. "But, mother, I like Nancy best" she began, when her mother broke in abruptly.

"It is my express command, Margaret; and Robert, you will remember at home and at school to call your sister by her other name. I will tell your grandmother of the change, and write a note to your teacher to-day, asking her to tell the other pupils before you return to school on Monday."

And there was something so really terrible in her look, and her determined air, they had not dared to question her, nor had they ever in her presence actually slipped again into using the old name.

She had locked her door against all intrusion, answering only such questions, and giving such orders as were necessary, and had not once gone to look at the corpse until the night before the funeral, when all the household except herself had retired. Then she had gone reluctantly and looked upon the face of the man she had loved truly, only to be so keenly stabbed in the end.

Flowers, flowers, everywhere; the heavy perfume was stifling. Robert Walker had been a highly respected resident, belonging to a pioneer family and having a standing in the business and civic life of the city which was without a stain.

As she stood by the casket and turned the light of the floor lamp full on, the hate in her heart flamed up again, for even in death the face retained something of the glad radiance which had transfigured it with that cry of the loved name, "Annie." Her eyes were like steel points, and she seemed encased in ice, as without one tear, or one softened feeling, she snapped off the light, and returned with heavy heart and step to her own room. Then for the first time she broke down, and sobbed in utter abandon until exhaustion overtook her. These were the only tears she had shed.

From that day to this she had shut up the whole affair in her own heart, and though it haunted her often, especially in the night watches, she resolutely refused to open the door of memory and recall the details of the numbing experience of sorrow and despair.

The tardy dawn was beginning to appear in the wintry sky as the tortured mind kept rehearsing the scenes of those days of anguish which her boy's reference to St. Valentine's Day, and the fact that it was the anniversary of her husband's death, had brought back with cruel suddenness and vividness.

Impelled by something she could not define, she suddenly walked over to her husband's bureau, fitted again the key to the lock of the fateful drawer and opened it. It was empty, as she knew, but she absently lifted the paper which covered its bottom, and her fingers grasped feverishly the plain, unsealed envelope which lay underneath. Opening it with trembling haste she took out a newspaper clipping dated over twenty years before, telling of the death by drowning, in a canoe accident on the Saginaw River, Quebec, of Annie Farncomb, in her twenty-first year. She had been the guest of relatives that June, it appeared, and it was at a picnic party the tragedy had occurred. "The saddest feature of the accident," the account read, "lies in the fact that Miss Farncomb was to have been married the next week to Mr. Robert Walker, a rising young business man of Hamilton, Ontario."

On the sheet of notepaper in which the clipping was folded, her husband had written in pencil, evidently while his grief was quite fresh. "Annie, Annie, my little valentine; my own dear love. With you, in your watery grave, goes the first and finest of my heart's devotion. Never may any other take your place, and when it comes my turn to pass I pray that you, dear one, will be near me at the last, and the first to welcome me to whatever lies beyond."

Francis Walker was of a nature to give her whole self to the one she loved; every word of these pencilled lines burned itself into her heart and mind as she consigned to the flames envelope and all, just as she had the valentine and its box twelve month's before.

Well, it was all over now. She must give herself unreservedly to her children; they at least were left her. Even this foolish intolerance of valentines she must root up for their sakes. She must have help from a Higher Source, she realized that as she knelt with her head buried in the cushion of the low chair before the fire, and prayed for strength to go on, for a less bitter hate, and a less unforgiving spirit.

At the breakfast table, two hours later, immaculate as ever, covering the pallor of the night's vigil with a touch of rouge, she was waiting when Robert and his sister came in; as she kissed them good-morning it caused her a sharp pang to notice that their young faces were still clouded from the remembrance of the scene the evening before.

No human being would ever know what it cost her to say presently, holding her self to a brave smile the while:

"Robert, I am afraid I was rather harsh last evening about the valentine scheme you and Margaret are interested in with your school chums. We will drive downtown about ten o'clock and you may each choose whatever number you need at Hudson's. Then you can address them this afternoon, and have them all ready for Monday morning. What do you think of my plan?"

The glad smiles, and the happy relief and chatter of her boy and girl had to drown out the cry which was twisting her heart strings. "Annie, Annie, My little Valentine, My own, dear Love."

WHERE DISORDERS OCCURRED

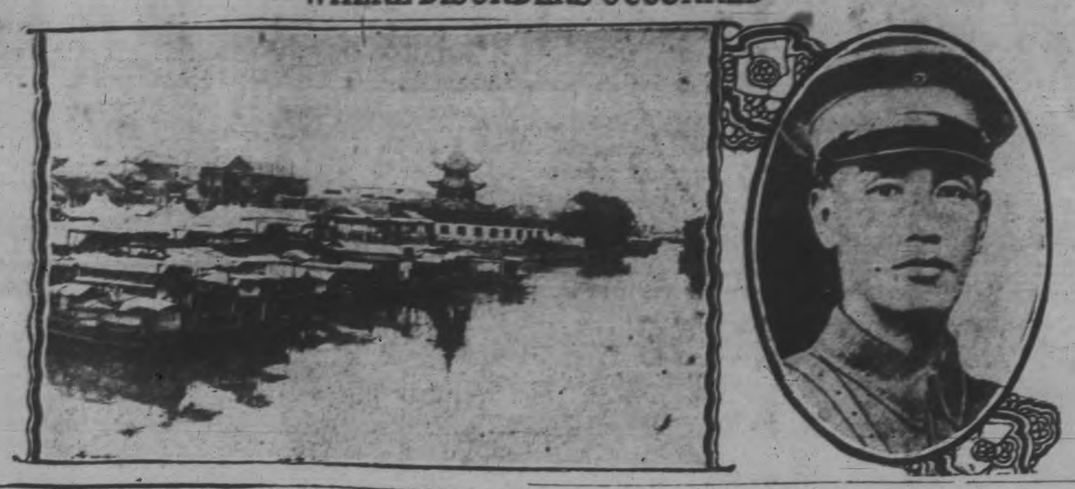

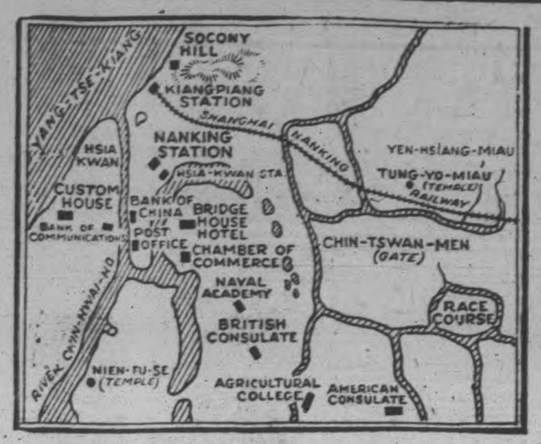

The Chinese situation remains grave. Immediately above is a map of the Nanking area, where foreigners have been in danger from the irregulars of the conquering Cantonese army, and sympathizers with the Nationalistic cause. The foreigners took refuge on the Standard Oil Company's hill, shown to the top of the map, and marked "Socony." When the Chinese attacked the warships laid down a barage around the hill and undoubtedly saved many lives. Above shows part of the waterfront of Nanking, also a picture of General Chiang Kaishek, the Cantoneses war-lord. He disclaims responsibility for the rioting.

ALASKAN PULP TO RIVAL CANADA

U. S. Government Promoting Production of Newsprint There.

RESERVES FOR SALE.

WASHINGTON, April 5th (Canadian Press)—Canada's position as the largest exporters of newsprint is threatened by the move just launched to make Alaska a big producer of newsprint. "Mills on American soil, using American timber and supplying American paper users" is the avowed object of the United States government, which has offered for sale ten billion board feet of soft timber in Alaska. The establishment in the far northern stateof paper mills of at least 200 tons capacity is a condition of the sale.

The government tracts offered for sale consist of two reserves of 5,000,000,000 board feet each. One is near Juneau and the other near Ketchikan. They will be open for bids on April 25 and April 15, respectively. Companies tendering are invited to bid at the same time for permits to exploit water-power sites nearby. Tenderers must undertake to develop the water powers and erect mills of at least 200 tons capacity in each place. Capital expenditure of from $8,000,000 to $10,000,000 is implied in the carrying out of each project.

In return the government offers to sell enough timber to supply a 500-ton paper mill on each site, running 300 days a year for 50 years. Secretary of Agriculture Jardine estimates that there is room in Alaska for five or six plants of this capacity, and that there is timber and power resources enough to maintain perpetually an industry producing at least 1,000,000 tons of paper annually, more than a quarter of the annual consumption of newsprint in the United States. "The department is planning for a permanent Alaska paper industry of this size," the government's announcement says, adding that the Panhandle can furnish 78,000,000,000 feet of hemlock and spruce, with adequate water powers and sheltered channels of approach, open the year round.

The desire of the department, it is said, is to develop the resources of Alaska and to supply the users of newsprint in the eastern United States where "scarcity of available timber close to cheaply developed water power has prevented the growth of paper making in recent years and has led to the establishment of new mills in Canada and Newfoundland instead of in the United States."

It is understood that the department also has under consideration a new also has under consideration a new machine invented to make newsprint out of hardwoods and semi-hardwoods. It is claimed that this machine will make commercial woodpulp out of the gum trees of the southern states and the ash and aspen plentiful in the states further north.

MILLIONS IN GOLD.

WASHINGTON, April 5.—Canadian Press. — Canada continues to be by far the biggest exporter of gold to the United States. In January the Dominion sent $38,000,000 of the $62,000,000 which came in to this country. The total was the biggest since September, 1921.

Reaction from seasonal trade, a diminished demand from the Canadian public, was one of the reasons why Canada had so much gold to send, says a bulletin issued by the United States treasury, but it adds that for years much of the gold received from Canada in the last few years has been in excess over domestic requirements in that country.

Meantime other countries are having difficulty in obtaining enough gold to build up their balances in the United States. Much of the $15,000,000 sent by the French in January was acquired by the French government from citizens who have been hoarding gold. Chile and Japan also were building up balances here. They sent $5,000,000 gold in January.

wash the dishes with—

Snowflake

Softens Water - Removes Grease

3 places for Snowflake Kitchen, Bathroom, Laundry

When you are tired with house work ~ BOVRIL puts new ~ life into you

A cup of Hot Bovril—how good it is! How it revives and stimulates! And it is so nourishing. Bovril is Beef itself—concentrated. It builds up the resisting powers of the body against colds, chills and ill-health.

BOVRIL

PUTS BEEF INTO YOU

75

Boudoir and Bedroom Rugs of New Design and Color

THERE is something indescribably fresh and dainty about the latest BARRYMORE RUGS for boudoirs and bedrooms. The colors are the very newest—delightful apple greens, mulberries, silver greys and fascinating chintzy effects, such as you have never before seen in rugs.

These BARRYMORES open up entirely new schemes of upper-floor decoration. They are precisely what thousands of women have been seeking, for in some magical manner they endow otherwise plain bedrooms with a new and chic individuality.

You may see BARRYMORE Guaranteed RUGS in sizes and patterns suitable for every room in the home on exhibit in the rug departments of leading housefurnishing stores. You will be pleased at the moderate prices asked, for BARRYMORES are excellent value. They are splendidly woven of the purest wool and worsted yarns, dyed with fast dyes and fully guaranteed.

Write for a free copy of our new book, "The Importance of the Rug in the Decorating Scheme," to

TORONTO CARPET MFG. CO., Limited
Toronto *Established 1891* Canada

Designers and Weavers of

BARRYMORE Guaranteed RUGS

WILTON + AXMINSTER + SAXONY

74

Ask the rug salesman to show you the BARRYMORE *guarantee label affixed to the back of the rug.*

KNITTED SUITS FOR THE FASHIONABLE WOMAN

Lovely Silk Hosc

REINFORCED WITH ART

Good serviceable Hose in a fine, close, evenly woven silk, reinforced with fine art, which gives extra wearing qualities to the Stockings. Tney are well shaped and neat fitting in every particular. Finished with mercerized top and soles. Colour range includes good shades of nude, sunburn, sombrero, grey, peach, orchid, tan bark, white, etc. Per pair..... **79c**

No other garments can give you such satisfactory wearing qualities, as well as such beauty of colouring and fineness of texture, as these new Knitted Suits.

They were popular last summer. This year their popularity promises to be even greater than last season. No other garments give quite that air of correctly careless style which is a characteristic of these Tailored Knitted Suits. They are plain in design. Colourings vary from the one colour with contrasting to the two-colour combination.

Some trimmed with wide horizontal bands of colour. Sizes 16 to 42.

$10.90 to $18.50

PURITAN MAID

Fine Quality Silk Hose

These are made in our own mills of a beautiful quality silk. Well shaped and dyed in all the leading shades for the coming season, including aleson, dorado, grain, muscade, peachbloom, piping rock, black, white, etc. Ranging in size from 8½ to 10. Special, per pair..... **$1.00**

USEFUL WOOL DRESSES

Dresses of medium weight wool and silk and wool and melange taffeta, coloured in pretty tints of rose, blue, green, sand, yellow, grey, etc. Some in one, others in the fashionable two-piece styles. All are up-to-the-minute Dresses, made from models purchased in New York and copied by one of the leading manufacturers in Toronto. Sizes 36 to 42. Price..... **$12.90**

Fine Silk Gloves

IN FANCY CUFF STYLE

One of the special lines showing for spring wear. Fine quality silk, in the popular fancy cuff style, as well as the two-dome type. Some finished with fancy points and embroidered to harmonize with shades of melon, blush, platinum, etc. Sizes 6 to 7½. Spring price, per pair.. **$1.25**

Fancy Kid Gloves

FOR THE NEW SEASON

Lovely, pliable quality Kid Gloves in several attractive styles for spring wear. Some with neat turnback cuff, trimmed with contrasting points and coloured embroidery, in good shades of tan, black and white, mode, and many others. Sizes 6 to 7½. Price, per pair..... **$3.25**

Extraordinary Value in Coats $45.00

Coats for miss or matron. Sizes from 16 to 44. All are designed on the fashionable rather plain lines, ornamented with fur collars, narrow horizontal or diagonal tuckings, etc. Materials favoured are charmeline, French repp, fine tricotine and gabardine, dyed black, navy blue, green, grey, fawn, pencil blue, etc. Every Coat has an individuality of its own and evidence of skilful tailoring, and of good value at..... **$45.00**

Black Satin Coats $35.00 to $39.50

Made from plain and crepe satin of varied quality and trimmed with white or coloured furs. These garments have a decidedly unique appearance. The coming of fairer weather brings with it an increased interest in Satin Coats. The fact that they are now produced at such reasonable prices will help to popularize their wear. We are showing very pretty, fully lined and interlined models at prices from..... **$35.00 to $39.50**

Mrs. E. LILLIAN GIBBONS

of the Gossard Corset Company, will stage a

GOSSARD CORSET REVUE

A number of the newest models will be displayed. Mrs. Gibbons will explain the correctness of the various styles for particular figure types.

The garments will be

Shown on Living Models

demonstrating the correct Corsets for small, medium and large figures.

The mannequins will also parade for your inspection the new spring showing of

Woods Lavender Line Silk Underwear

Come Wednesday afternoon. You'll be interested.

Pure Silk Flat Crepe

An All-Silk Crepe for better quality dresses. It is closely woven, heavy in weight and finished with egg shell surface. Black, white, navy blue and almost all colours are in the range, and the price, per yard..... **$2.25**

36 Inch Black Satin

A Rayon Satin of good weight, full yard wide, finished with bright strong surface. A Satin used for dresses, light coats, kimonas, bathing suits, etc. And a splendid value at, per yard... **$1.69**

Your Hat Is Here

They are the newest styles its possible to obtain. Here are novel Hats of crocheted straw, pretty models of fine Milan straw, some trimmed with ribbon or small clusters of spring flowers, light airy Bangkok Hats, new Felts—Hats for everybody, at prices for everybody.

And the colours, whilst black and white, navy and white and navy and red still head, bright tints of blue, grey, rose, beige, etc., are beginning to challenge the lead.

Come and see them.

All Linen Towelling

A strong, good drying cloth for roller and hand towelling. White and natural, with stripe pattern or striped border. Special, per yard.... **15c**

Coloured Broadcloth

They are here in good shades of blue, pink, rose, peach, etc. Width, 36 inches. Useful cloths at, per yard..... **39c**

Artists Smocks

Made from a fine quality middy twill. Trimmed with smocking, pockets, etc. In good shades of rose, fawn, light and medium blue, and many other good serviceable colours. Sizes 34 to 44. Price, each..... **$2.25**

40-42 in. Pillow Slips

Hemmed Slips of strong white cotton. All washed and ready for use. Good value at the special price, each..... **25c**

Plain Coloured Voiles

36 inches wide and coloured in blue, mauve, peach, etc. These are mill ends are are selling much below usual prices at, per yard..... **25c**

Donegal & Harris Tweeds

58 inches wide, with various mixed pattern and coloured in mottled effects of grey, fawn, tan and black and white. Good Coating Tweeds for men, women and children. Price, per yard..... **$1.69**

New Gingham Patterns

Some 32-inch, others 36 inches in width. Patterned in new stripes, checks and plaids. Plain Chambray to match all colours. Per yard..... **29c**

Fancy Art Tickings

Durable, closely woven, dull Tickings for mattresses, pillows and cushions. All 32 inches wide, with patterns in blue, grey, rose, etc. Per yard.... **49c**

Silk Georgette Scarves

Finished with hemstitched hem and in all the leading bright colours of rose, poudre blue, red, pink, etc..... **$2.50**

THE HALL STORE

Crepe De Chene Scarves

Made from a lovely quality silk, in the season's newest shades, with pretty bird or flower design. Stencilled border. Price, each..... **$3.75**

CAMPBELLFORD COUNCIL PLANS WORK INSTEAD OF CHARITY DOLE

Insurance Against Liability For Street Accidents Purchased.

COUNCIL MEETING.

Petition For Sidewalk To St. Mary's Cemetery.

(By an Examiner Reporter.)

CAMPBELLFORD, April 5. — Acting upon the authority of the Council, Mayor Kingston last night signed a contract with the Globe Indemnity Company, by which the company for a premium of $204.70 assumes for one year full liability for any accidents which may occur on the streets and bridges in town. Mr. Frank Plaxton of the well-known Toronto family of athletes, of whom the most famous is Hugh Plaxton of the Canadian Senior hockey champions, now homebound from Vancouver, represented the company, outlining the highway hazards which confront Ontario municipalities with a greater probability than ever this year.

The members of the Council were agreed upon the advantage of providing protection for the town against possible claims for damages.

"We insure our own property," said J. N. Stone, "and we are elected to look after the interests of the town as a whole."

Councillor Stone seconded Councillor W. S. Wiggins' motion to buy the insurance. J. P. Archer is the company's local representative.

Petition for Sidewalk

J. D. Cumming and Rev. C. J. Phelan requested the Council to build a cement sidewalk on Centre Street to St. Mary's Cemetery.

Mayor Kingston assured them their petition would be considered when the Council makes a tour of inspection of the town on Friday of this week, to find out what improvements are needed.

Mr. Cumming pointed and adorned his address with anecdote and a quotation from Shakespeare. For six years there has been no walk on that section of the street, he said, and added that he made the request on behalf of those citizens who visit the cemetery.

Rev. Father Phelan said he appealed to the Council in behalf of the congregation of St. Mary's Church. "When the Council makes its trip of inspection, I hope you will see the need of this sidewalk. I have refrained from coming before you during the last three or four years because of the large undertakings you have had. I ask you in all fairness and justice to grant this."

J. A. Daly, L. Irwin and others petitioned for a concrete walk on Rannie Street to Front. Councillor C'Sullivan moved, seconded by Councillor Abernethy, that this walk be built this year.

Police Constable Light's request for an increase in salary was deferred until the next meeting owing to the absence of Deputy-Reeve Davidson, who was in Belleville on business. Mr. Davidson is chairman of the police committee.

Charity Accounts.

Scrutiny of the March accounts elicited from Mr. Stone a comment that the payments were "running low" and semed excessive. Some of the bills from merchants were for such amounts as $39.87, $14.29, $4.60, $5.00, $50, $8.55, and $5.55.

Referring to an item for tobacco on one account, Mr. Stone asked if it could be properly included in the category of groceries.

Mayor Kingston stated that one family was certainly deserving of public assistance.

Some of the other beneficiaries were from the western hill section. The head of one of their families is in jail, and the maintenance of his dependents falls upon the town.

"Better petition the authorities to get him out," Mr. Stone suggested.

"He wouldn't work on the streets if he was out," said Councillor Abernethy.

"Let him starve them," was Reeve Bygott's attitude.

"But the wife and children had to live," Mayor Kingston asserted.

"She shouldn't have married him," said Councillor Alex. McDonald.

"Send him to Cobourg if he won't support his children," suggested Jno. O'Sullivan, who also stated that there were institutions that would take care of the children. "Our charity list is running too high. There was little charity in the past history of Campbellford. I remember when the council would not allow $2.75 for a load of wood and I had to give it myself. Now we are paying in the hundreds."

Mayor Kingston: "I won't stand to see children starve."

Mr. O'Sullivan: "There is a place where they can be looked after—I am just as anxious for them as anyone."

The Mayor: "No one can take care of them as well as the mother."

Major Bygott promised work in cleaning the C.N.R. office for the woman whom the law has temporarily separated from her spouse. When he returns it is likely the town will have a job for him, but there are other men of doubtful industrious inclinations living in the western hill section who are right now not the keenest of job hunters, and it is alleged that they escape the pinching consequences of the usually inevitable economic pressure by receiving the modified dole which members of the council intended should be discontinued.

Mr. O'Sullivan proposed that the council clean up the old market square property, lease it and prepare it for a park. "So far," he said, "the town has not spent five cents on that property. We can offer these peopel a job there; it will be a start and if they won't work cut them off the charity list."

Mr. O'Sullivan's motion to that effect, seconded by Mr. Stone, was adopted.

A three-piece sanitary toilet will be installed in the armory building, upon which Reeve Bygot said the government had spent $1,872 in four years, which was, in effect, a rental of $39 a month.

Mr. O'Sullivan reported on his inspection of the property. An estimated cost of the toilet was $300. Reeve Bygott and Mr. Wiggins moved that it be provided in the building.

Tour This Week.

Councillor W. J. Abernethy recommended that the annual spring inspection tour be made this week. The Council fixed on Friday next at 9 a.m. for their outing.

And speaking of oiling the streets, a need already mainfesting itself with the early spring, Mayor Kingston said: "If we oil the streets now, say in April or May, we will have to oil them twice this year."

James Parcells, custodian of the town dump, talked himself into $150 remuneration for work which Mr. Abernethy and others said was being well done. Mr. O'Sullivan moved that Parcells receive $15 a month for six months of summer and $10 a month for the remaining six months.

A letter from Brantford Council that the provincial government be urged to take over the Bell Telephone system as a public utility, was laid on the table, but the Council approved a communication from Drumheller, Alta., for a favorable freight rate on Alberta coal to Ontario.

SEYMOUR FARMERS BEGIN WORK ABSENCE OF RAIN DRIES THE LAND

Fred Bennett Turned First Furrows Last Saturday.

FIRE BRIGADE OUT.

Contract Let For New Dartford Bridge.

(By an Examiner Reporter).

CAMPBELLFORD, April 5. — A few farmers in Seymour Township have gone out to meet the spring half way and are already at work on the land. One of the first was Fred Bennett of Seymour East, who began plowing last Saturday.

Absence of rain in spite of prevalent east winds for nearly a week has permitted the sun to dry out the damp spots, and the upper levels of the fields are in fine condition for ploughs and harrows.

Lot Bridge Contract.

Reeve W. H. Nelson of Percy Township and George Greer of Cobourg, county road superintendent, arranged on Monday with a representative of the Ontario Bridge Company for a new steel bridge on the county road east of Dartford. The cost was not fully decided, but the company will submit an estimate. The old bridge collapsed a few weeks ago from the effects of a freshet.

Only a Grass Fire.

The fire brigade responded smartly Monday afternoon to an alarm from Centre Street and First Avenue, but it was only for a grass fire near James Moore's home. It was the first time some of the men heard of First Avenue, only a glorified lane. Chief Davidson and six men of the volunteer brigade were aboard the motor truck,, and their promptness would have impressed any fire underwriter who might have timed the "get-away."

Frank Labrash is building the battery shed at the Empire service station which Clarence Williams has rented from R. S. Southworth. Mr. Williams was with C. H. Davidson eight years as a mechanic and battery man.

Buying "Gym" Apparatus.

The Board of Education has decided to buy five ceiling apparatus for the High School gymnasium at a cost of $300. A ladder, rings, ropes and trapese are included in the equipment, which will complete the standard appointments of the gymnasium. It is understood that Women's Society will contribute $50 toward the cost of the apparatus.

The Government grant for the Cadet Corps will be expended upon a kettle drum and officers' uniforms.

The Board has decided not to accept children at Easter for the kindergarten of the Public School. They will not be admitted until September, thereby avoiding the setback in the school's work which results from the enrollment of beginners at Easter.

A new fire escape will be erected at the Public School.

DOURO PERSONALS

DOURO, April 5.—Mrs. John Devlin is visiting her daughters in Detroit.

Dr. Reid, Dominion Government veterinary, recently conducted a tuberculin test on Mr. Joseph Garvey's herd of Holstein cattle. Dr. Reid found no reactors and after another clean bill of health one year hence, the herd will be fully accredited.

Mrs. James Coughlin of Lakefield is visiting her parents, Mr. and Mrs. Patrick O'Brien.

Mr. Mark Fitzgerald has gone to Toronto where he has secured employment.

Dr. Devlin of Peterborough has been at his home here all week on account of the serious illness of his father.

OBITUARY.

JAMES DUNK

CAMPBELLFORD, April 5.—The death occurred on Monday morning after a serious illness of two weeks' duration, at his home on Market street, of James Dunk, a highly respected citizen of Campbellford. The deceased was in his 68th year and was born in Seymour. He was a son of the late William and Mary Ann Dunk and moved to Campbellford when a boy. For many years he followed the trade of a butcher and for the last few years he has been in the employ of the Weston Shoe Factory. He was a man of genial temperament and leaves behind a host of friends to mourn his loss.

He is survived by his widow formerly Ellen Armstrong, three daughters, Edith, Mrs. Vincent Farrell, Ruth, Mrs. Antonio Brunelle of town, Lilian, Mrs. Benbennick of Chicago, Ill., and four sons, Robert and Ray of town and Albert of Exeter and William of Toronto. One son, Fred, died seevral years ago.

The funeral service will be held in Christ Church on Wednesday afternoon at 2.30, being conducted by Rev. Clarke Wallace.

AUCTION SALE.

Successful Sale of Work Horses and Accessories Held Saturday.

MARMORA, April 5.—An auction sale of work horses, wagons, buggies and harness held in the yard of the St. James Hotel on Saturday afternoon under the hammer of F. S. Johnston proved most successful, one of the animals realizing as much as $171.

Dramatic Concert.

The Deloro Social and Dramatic Society have arranged for a first class concert to be given in Deloro Hall on April 20th. Appearing on an auspicious programme are Miss Ethel Grainger, contralto, and Miss Pearl Newton, elocutionist, both of Toronto.

Church Sermon.

The sixth of a series of sermons "Why Believe?" was delivered in the United Church on Sunday evening by the pastor, Rev. C. J. Beckley, before a large congregation. The subject was "Why Believe in the Church?" The sermon dealt with the purpose and place of the church in the life of the community. Among other questions brought out and answered were these "What is the church?" "What is the church accomplishing?" "Is there any substitute for the church or church going?" Marmora Male Voice Quartette rendered a very pleasing quartette.

Personals.

Mr. Norman Gay of Detroit is visiting relatives in this vicinity.

Inspector A. W. McGuire paid a visit to Marmora Public School on Friday.

Mrs. Sam Skinner and son William and daughter Ivy left for their new home in Port Colborne on Saturday.

The local C.G.I.T. held a bake sale in the sample room of the Royal Hotel on Saturday afternoon.

Boys' All Wool Jerseys

WEDNESDAY SPECIAL

$1.19 Each

All-Wool Jerseys in the heather mixtures, light and dark colors, and all sizes. Button neck and pullover styles. Specially priced for early buyers.

BARGAIN ANNEX

1,000 YARDS

Quality Shirting

WEDNESDAY SPECIAL

29c Yard

Do not fail to see these various qualities of English and American Light and Dark Shirtings. Ideal for men's fine shirts; also for ladies' house dresses. Come in many pattern stripes. 30 to 36 inches wide.

BARGAIN ANNEX ONLY

Cressman's Special Galvanized Iron Pails 39c Each

Thousands of Dollars' Worth of Bright, New Merchandise in Cressman's Bargain Annex Specials For Wednesday

Time-Limit Sale

9 TO 10 O'CLOCK

1,000 YARDS

Navy Blue Print

WEDNESDAY

15c Yard

For one hour only we will sell this good quality of Navy Print, full 36 inches wide. Splendid for house dresses and aprons. Worth about 30c. Just one design only.

56-Inch Damask Tabling

39c Yard

New shipment of Bleached Table Damask. Splendid quality for every-day use. Full 56 inches wide and good patterns.

HEAVY QUALITY

English Bath Towels

39c Each

Special selling of a very heavy quality Bath Towel. Cream ground with colored stripes. Very absorbent. Size 20 x 43 inches.

BARGAIN ANNEX ONLY—WEDNESDAY

2000 Yds. Heavy 40-Inch Factory Cotton

19c Yard

We have received word from the mill that this is the last shipment of this splendid quality of Factory Cotton we shall receive. We have sold thousands of yards. Come early on Wednesday and buy all you need.

Ladies' All Wool Cashmere Hose

WEDNESDAY SPECIAL

39c Pair

Special Sale of all pure Wool Hose in grey, fawn and brown only. Splendid quality, and all sizes up to 9½ for first buyers.

BARGAIN ANNEX

39-INCH

English Ginghams

WEDNESDAY

29c Yard

Again we are offering this splendid quality of English Check Gingham. Full 39 inches wide and all are fast colors. Wonderful wearing cloth. Good selection of patterns.

Phone Orders Promptly Filled 138 - 139 - 203

Men's "Zimmerknit" Combinations

BARGAIN ANNEX ONLY—WEDNESDAY SPECIAL

89c Garment

Men's fine quality Balbriggan Combinations of Zimmerknit Brand. Some of these garments are slightly imperfect, but the majority are first quality and extra heavy weight. All have short sleeves, and the sizes range from 38 to 44. Buy these early and save money.

"King's Prize" Large Size Cotton Batts

SPECIAL

59c Each

Another new shipment of these extra large size Cotton Batts. We will sell these all day Wednesday at this low price. Opens out 72 x 84 inches.

BARGAIN ANNEX ONLY—SPECIAL

The CRESSMAN Company Limited

Daisy Tin Tea Kettles

35c Each

A good substantial little Kettle, made of sheet tin. Splendid for camp, cottage and summer kitchen. Specially priced for Wednesday.

BARGAIN ANNEX—SPECIAL

"Verithing" Toilet Paper

10 for 33c

Again we will sell these large size rolls of Toilet Paper at the low price, and all day Wednesday. No phone orders and delivery with other goods only.

BARGAIN ANNEX

PureLinen Check Glass Towels

One day only. Pure Linen Check Glass Towels at the above price. All perfect and good absorbent quality. Size about 20 x 30 inches. No phone orders.

WEDNESDAY

25c Each

BARGAIN ANNEX ONLY

BARGAIN ANNEX EXTRA SPECIALS

LOOK THESE OVER

HEMSTITCHED PILLOW CASES, ABOUT 42 INCHES WIDE, EACH 20c

LADIES' SPRING WEIGHT VESTS, ALL STYLES, IN WHITE AND COLORS, EACH 25c, 35c, 39c

LADIES' ART SILK HOSE, IN BLACK AND COLORS, PER PAIR 29c

32-INCH ENGLISH CHECK GINGHAMS, YARD 19c

LAUNDRY SOAPS, P. & G., GOLD, SUNLIGHT AND COMFORT ..... 10 for 59c

54-INCH HEAVY QUALITY BLACK SATEEN, FOR SLIPS, ETC., YARD 50c

CHILDREN'S BLACK RIBBED STOCKINGS, ALL SIZES, PAIR ..... 19c and 23c

12/4 "IBEX" WHITE AND GREY FLANNELETTE BLANKETS, PER PAIR $2.39

FULL YARD WIDE LIGHT AND DARK PRINTS, GOOD QUALITY, PER YARD 25c

BLEACHED SHEETING, TWO YARDS WIDE, SPECIAL, PER YARD 39c

LADIES' FLANNELETTE NIGHTGOWNS, SPLENDID QUALITY, AT, EACH 69c

OVER 1,000 YARDS OF ASSORTED WASH GOODS AND PRINTS, SPECIALLY PRICED, YARD 19c

CRESSMAN'S BARGAIN ANNEX

New Plain Corded Stripe Dimity

New Plain Colored Dimity with corded stripe, for ladies' and children's wear. Full yard wide. Colors are blue, sand, mauve and white.

WEDNESDAY

19c Yard

BARGAIN ANNEX ONLY

Two-Coat S.M.P. Pearl Granite

BARGAIN ANNEX ONLY—WEDNESDAY SPECIAL

98c Each

We are now selling the well-known brand of S.M.P. Granite. All first quality—no seconds. An assortment includes Rice Boilers, Water Pails, Cereal Cookers, London Kettles, Preserving Kettles, Oval and Round Dish Pans, Sauce Pans and Tea Pots.

Plain Colored Chambrays for Ladies' and Children's Wear

BARGAIN ANNEX ONLY—WEDNESDAY SPECIAL

25c Yard

Pretty plain shades in strong Chambray, for ladies' and children's wear; also for trimming on gingham dresses. About 32 inches wide.

The CRESSMAN Company Limited

W.M.S. HOLD SUNDAY SERVICE

Rev. W. H. Jones Gives Address at Services in Warkworth.

REPORT GIVEN.

WARKWORTH, April 5.—On Sunday morning the service in St. Paul's church was entirely conducted by the members of the W.M.S. This service was largely attended.

An important feature was given by the president, Mrs. A. J. Harper, when in using the Master's words, "She hath done what she could", tried to point out to everyone the need of doing what they could to help in this great missionary work.

Rev. W. W. Jones gave an address, A review of the missionary work in India for the past fifty years.

Mrs. W. H. Barringer, secretary, gave the report of the year's work. Special music was rendered by a choir of twenty ladies.

The offering amounted to one hundred and eighteen dollars, this being the largest thankoffering the W.M.S. of this church ever received. The church was beautifully decorated with carnations and after the service these were sent to the shutins of the congregation.

The W.M.S. of the Dartford church on Sunday afternoon received over eighty-four dollars. Of this amount the Dramatic Club donated twenty-five dollars and the Mission Band five dollars.

Mrs. J. E. Thompson and Verna were guests of Mr. and Mrs. C. A. Thompson, Cobourg, Sunday afternoon.

Mr. and Mrs. Harry Would of Toronto spent the week end with her parents, Mr. and Mrs. James McVety.

A mystery motor-boat now under construction is designed to cross the Atlantic in 35 hours.

The African warthog is said by experts in types of wild-life beauty to be the ugliest animal on earth.

Rich!

The Syrup that is *rich* in food value. You'll enjoy its wonderful flavor on pancakes, puddings and bread.

FREE: Our new Recipe Book. Write to-day.

THE CANADA STARCH CO., LIMITED— MONTREAL

BENSON'S GOLDEN SYRUP

PRAYER DESK IS PRESENTED

Grandson of Founder Makes Donation To St. John's, Emily.

MANY RECENT GIFTS.

ORANGE CORNERS, April 5.—The name Magee has been associated with St. John's Anglican church of Emily for over a century, since Mr. John Magee, one of the earliest pioneers of this district, arrived from his native land of Ireland and settled on the farm at present owned and occupied by Mr. Walter Magee, his grandson.

At this early date there was no provision made for the religious welfare of the community so Mr. Magee donated a plot of ground from the corner of his farm for the purpose of erecting an Anglican church thefeon. Accordingly a spacious log building was erected on the site of the present St. John's church. About forty years ago the congregation outgrew this primitive church and it was replaced by the present brick structure under the rectorship of the Rev. Mr. French, Mr. and Mrs. Thomas Magee then being the owners of the farm.

During the past year several donations have been made to the wardens for the church. Mr. Harry and Miss Lena Finlay have kindly donated a very pretty oaken communion table, Miss Dench a beautiful baptismal font in memory of her sister, Mrs. Blackwell, the W.A. an artistic altar cross and now a unique gift from Mr. Walter Magee in the form of an exquisite solid oak prayer desk, which was received on Sunday, March 27, 1927, by the wardens at a dedicatory service conducted by the rector, Rev. A. T. Weir of Omemee.

This prayer desk is unique in that it has a history. tI is made from an oak tree which was growing on Mr. John Magee's farm at the time he donated the land for a site for the original log church.

The congregation wishes to express to the several donors mentioned its deep appreciation of the handsome and useful gifts so generously given.

COMMUNION SERVICE NORWOOD CHURCH

Twenty-two New Members Are Received—W.M.S. Service Held.

NORWOOD, April 5.—The Sacrament of The Lord's Supper was dispensed in the United church on Sunday morning. Baptism was administered to one candidate and twenty-two new members were received into the church. There was a large number of communicants in attendance.

The Young People's League of the United church intends holding a social evening in the Sunday school room on Friday evening next.

Thankoffering Service.

At the annual thankoffering service in connection with the Woman's Mission Circle of the Baptist church, held on Thursday night, two life membership certificates were presented, one to Mrs. J. A. Stevens, the president, and one to Mrs. Frank Raddon.

Views of Bolivia, the land and the people were shown. A vocal duet by Mrs. George Morton (nee Ruby Patterson) and Miss Mary Patterson, and a mixed quartette by Mrs. F. Raddon, Miss Paterson, Mr. Alex Kempt, and Mr. J. Rutter added to the enjoyment of the evening The offering amounted to about twenty-five dollars.

FAREWELL PARTY

Given Indian River Cheesemaker on Departure for Peterborough.

INDIAN RIVER, April 5.—On Tuesday evening, March 29, about three hundred people gathered in the Indian River cheese factory to bid farewell to our popular cheesemaker and his wife, Mr. and Mrs. Albert Juby, who, to the regret of all, are leaving to reside in Peterborough after having lived in Indian River for eleven years.

The chair was taken by Mr. Michael Walsh and an enjoyable programme was given.

The East Peterborough Orchestra supplied excellent music, instrumental and vocal. Mr. Leonard and Mr. Holland, of Peterborough, were the comedians of the evening, their numbers being enjoyed by all.

Mr. Arthur Carveth sang several songs. Mr. Stephen Millar played the banjo, accompanied by Mrs. Jim Foley at the piano. An instrumental selection, violin, banjo and piano, was given by Mr. Jim Foley, Mr. S. Millar, Mrs. Jim Foley and Mr. Bolin. Mr. Wm. Dewart delighted the gathering with a reading, "Matilda's Beau." Mr. Andrew Quinlan's song, "Paddy and the Rope," was enjoyed by all, also his step-dancing. Mrs. Jim Foley and Mr. Bolin sang a pleasing duet.

Mr. and Mrs. Juby were called to the platform, and Mr. Percy Davidson read the following address:

"Mr. and Mrs. Juby.

"Dear Friends,—We, your neighbours and patrons, which means friends in the true sense of the word, have learned with regret of your departure for wider fields.

"When we say friends, you are well deserving of such reference. The term of years you have been among us is entitled to still more reference. The part you have taken in the dairy industry, the information imparted by you and the volume of business are indicative of the value of such citizenship. You and your wife have taken part in every good community cause, and your places will not be easily filled. Your clean attitude toward, not only business, but also clean, healthful sports, has had a good effect.

"We regret, yet we congratulate you, that upon the facts of your success here wider fields require your ability and business proclivities.

"Again expressing regret at your departure, we are cognizant of the fact that our loss is gain to another locality. Kindly accept this small token of our esteem in order to remind you of our appreciation of you both, and God bless you.

"Signed on behalf of the citizens and patrons of Indian River — John McAdams, Samuel O'Brien, Elmo Kidd."

At the proper moment Mrs. George Bradley presented Mrs. Juby with a beautiful set of toilet articles in French ivory, and Mr. Samuel O'Brien presented Mr. Juby with a walnut humidor and smoking set.

The audience sang heartily, "For They are Jolly Good Fellows."

Mr. Juby replied suitably, expressing his and Mrs. Juby's thanks for the gifts and their regret at leaving Indian River.

During the evening the new cheesemaker, Mr. Myers, was introduced and welcomed to Indian River.

Towards the close of the evening an excellent lunch was supplied.

The audience was indebted to Mr. Harvey, the local agent for the Aladdin mantle lamp, who kindly supplied lights for the evening.

SHOWER HELD FOR MILLBROOK GIRL

Miss Florence Larmer Gets Many Gifts On Eve of Marriage.

MILLBROOK, April 5.—The ladies of Grace Presbyterian church were hostesses for a very pleasant social gathering held in the basement of the church in honor of Miss Florence Larmer immediately on the eve of her marriage to Mr. Melville Whitfield Ball, which event took place on Thursday of last week.

A large basket, beautifully trimmed in pink and white, was brought in by two little girls, Mary Eakins and Dorothy Gilmour, two other smaller tots, Betty Carveth and Aileen Russell followed with parcels the basket could not accomodate, and two little boys also carried bundles for which no place could be found in the big container.

The bride-to-be expressed her thanks in a few well-chosen words, and the pleasant task of opening the many-shaped parcels and boxes followed the hearty singing of "For She's a Jolly, Good Fellow."

Among the host of gifts were fine china, pierced silver, dainty embroidery on table linen, towels, etc., kitchen utensils, and many other articles both useful and ornamental—evidence of the high place Miss Larmer held in the affection and esteem of a wide circle of friends in the church of which she had been a faithful member and worker.

The pastor, Rev. John Riddle, was chairman for the happy occasion.

NORWOOD PERSONALS.

NORWOOD, April 5.—Miss Phyllis Innes who has spent the past three years in training at the Woman's College Hospital, Toronto, has completed her course, and will graduate in May. Miss Innes spent the week end in the village with her parents, Mr. and Mrs. A. Innes.

Miss Eva Gardner of Peterboro spent Sunday with her parents in the village.

Miss Mary Knox is a guest at the home of her brother, Mr. William Knox, Peterboro.

Mr. Peter Becket of Palgrave was a recent guest of friends in the village.

Mr. Gordon McLean left recently to resume work on a boat on Lake Huron.

Mr. P. M. Grover left on Saturday for a visit with friends in Montreal.

Mr. Clarence Peters of Maberly was in the village during the week.

Mr. E. C. Squire Mr. and Mrs. Henry Squire, and Mrs. Harry Harper spent Sunday in Peterboro.

The monthly meeting of the Woman's Institute was held on Friday afternoon at the home of Mrs. R. S. Fennell, Dummer Road.

Mr. Gordon Rathwell left on Friday for Wallaceburg, where he has secured a good position.

Mr. Leonard Sedgwick, who has been working in a bake shop at Woodbridge, has accepted a position in Galt and left on Saturday for that place.

Misses Edith and Ruby Gardner were in Peterboro on Saturday.

FAME IN BROKEN GLASS.

PHILADELPHIA, April 5.—As a child, Hazel Blake French used to dig about the waste heaps of the famous Sandwich glass factory on Cape Cod. She was fascinated by the shimmering, multi-colored bits found in the debris. The lure lasted until now she spends much of her time doing delicate inlaid designs with the material and has been honored by the Society of Arts and Crafts.

Do They Laugh at Your "Skinny" Body?

New Combination of Yeast and Iron Puts on Pounds of Weight in 3 Weeks—*or pay nothing*

"Gained 10 Pounds; Sallowness Gone"

"IRONIZED YEAST has relieved constipation entirely and has cleared up my sallow complexion. I have gained about 10 pounds. I believe it is a wonderful tonic."—H. S., Paspebiac West, Que.

Think of it! 5 to 15 pounds of good firm flesh added in 2 to 3 weeks! Your complexion made clear and youthful—all in a single course treatment of nice, pleasant tablets of IRONIZED YEAST!

But how does it work so quickly? The answer is simple. IRONIZED YEAST contains the blood and body building properties of yeast and iron in a new concentrated form.

If your skin is pimply, sallow or blotchy, take IRONIZED YEAST today—and see the marvelous change to a clear, fresh, girlish complexion. If your weight is below normal, start IRONIZED YEAST *now*—and note how pounds are gained, hollows fill out and smooth, delightful curves result. Gives all the weight-building benefits of cod liver oil. Get IRONIZED YEAST today. 60 pleasant-tasting nice tablets to a bottle. Absolutely safe to take, containing no harmful drugs.

Try it on "Money-Back" Offer

Go today to any drug store. Get a full size treatment. If you are not delighted, ask for your money back. If inconvenient to buy from druggist send $1.25 to THE IRONIZED YEAST CO., Fort Erie, Ont., Desk 149G

SPRING WEIGHT COTTON KNIT BLOOMERS
In pink and white. All in extra fine quality, with silk stripe. Wednesday, per pair..... **79c**

THE J.C. Turnbull CO. LTD.

WOMEN'S COTTON VESTS
Spring weight. All in peach shade, with lace trimmed neck and sleeveless. Wednesday, each..... **39c**
(Street Floor)

New Poiret Twill and Charmeen COATS

$26.50 - $36.50

FOR THE WOMAN "OVER AVERAGE"
Tuckings, embroidery, inserts and fur collars make them individually attractive.

BLACK SILK AND SATIN COATS
The smartest examples of them are now being shown here at .....
$23.50 and $39.50

THE VERY SPIRIT OF YOUTH
is imbued in these Tricotine, Poiret Twill and Novelty Tweeds at .....
$16.50 and $16.95

Some are double-breasted, in navy blue, with velvet collars; others with patch pockets and many individual touches that adds to their smartness.

SOMETHING NEW
SOMETHING DIFFERENT
Shopping Bags
SPECIAL WEDNESDAY
Each $1.19
All in swede. Rich bright colors of crimson, blue and red, green and red, wine and blue and wine and red. Strikingly new shapes.

Two-Price One-Day Hosiery Value Wednesday
75c - $1.59

At 75c Pair
Silk and Wool Hose and All-Wool Hose. Colors of beige, grey, woodland rose, bran, nude, fawn and champagne. Regular values, $1.25 and $1.50 pair.

At $1.59 Pair
Pure Thread Silk Hose, lisle hem, run reducer top. Practically every new wanted spring shade is in the assortment. Wonderful value at Wednesday's price.

Car-Load Purchase Sale Now On! Sani-Bilt Chesterfield Suites

The greatest values in choice Living-Room Suites ever offered awaits you here during Sani-Bilt Week. Every one new. The very choicest of selected coverings. No two alike, and a whole car-load to choose from. Every one guaranteed against moths.
Don't listen to the man who says he has something as good. Come here, look them over, and see for yourself. We'll explain their construction points and all other features of well built Chesterfield Suites. Remember, a whole car-load to choose from.

$159.50 - $169.50 - $185.00 - $199.00 - $259.00

SILK CREPE DE CHINE
Beautiful rich quality, in splendid weight. Seventeen of the newest spring shades to choose from. Wednesday, yard..... **$2.25**

BLACK SILK CORD COATING
In two-tone check cord, 36 inches wide. Beautiful rich material. Wednesday, yard..... **$4.75**

KASHA CLOTH
For suits, coats and dresses. In fine stripe effect. 54 inches wide. Colors of powder blue, rose and tulipwood. Wednesday... **$2.39**

Basement Store For Little Things Cheap

Old Dutch Cleanser, 2 for 25c
Pearline, 3 pkgs. 25c
Gem Lye, 2 cans 25c
Wonder Polish, 3 bottles 25c
Adam's Furniture Polish, bottle..19c
Hawe's Floor Wax, lb. tin.....45c
Chan Wax—
½ lb.....40c
1 lb.....75c
Stove Polish, tin, 15c
Nugget Shoe Polish, tin.....15c
Long bar Castile, 2 for 35c
Solvene, tin....15c
Shino Pipe Enamel, bottle.....25c
A-1 Soap Powder, pkg.....5c
Congo Soap, 6 for 25c

Smartest of Hat Styles Wednesday, Each $4.95

Their odd little trimmings are features of many of them. Visca braids, crochet straws and straw fabrics are in their make-up. A charming group of becoming Hats, in colors of almond, powder blue, rosewood, Mother Goose and gooseberry green. Try them on Wednesday. You'll be delighted with their smartness.

NEW SILK GEORGETTE AND CREPE DE CHINE SCARFS
Some plain, others in fancy stencilled designs. Wednesday, each ...
$1.89, $2.50, $3.50, $4.50

BOYS' BLOOMERS
In splendid quality tweed and navy serge. Sizes to fit from 8 years up. Good choice of patterns and colors. Wednesday special, per pair..... **$2.39**

Clearing 25 Children's Felt Hats
In the Bargain Basement Wednesday, ages 5 to 12 years, at, each..... **49c**

MOTHERS!
Here's good School Dresses for the girls whose ages are 8 to 14 years. All well made of wool flannel. Out they go Wednesday at the low clearance price, **$2.49**
(Bargain Basement)

BLOOMERS, 39c
Good quality of Flannelette Bloomers in pink or white. Made in extra full sizes from 8 to 14 years, with strong elastic at waist and knee. Wednesday, pair..... **39c**

MEN'S SOCKS
Men's Worsted Work Socks in heather mixtures. Just the thing for wearing in early spring. Sizes 10 and 11. Special value Wednesday, pair..... **19c**

FLANNELETTE SLEEPERS
When discarding the heavy Sleeper you will find these the correct weight for comfort and durability. Made from white flannelette, with long sleeves, buttoned in front, with drop seat, finished with feet and pocket. Sizes 2 to 6 years, **98c**
(Bargain Basement)

SILK HOSE
Good serviceable Hose of rayon, reinforced with fibre silk, double heel and toe. Firm cotton tops. Sizes 8½ to 10. A good range of colors. Wednesday, pair..... **39c**
(Bargain Basement)

Sherbet Glasses and Stem Wine Glasses
Big 2-Price Bargain Special Wednesday in the China Basement

25 doz. Sherbert Glasses, made from a fine quality glass, featuring the drawn stem. Nicely cut with two large bunches of grapes. Regular value, 3 for $1.00. Wednesday special at..... 6 for **$1.39**

STEM WINE GLASSES
Cut in the grape design. Only 5 dozen to clear. Regular 25c value. Wednesday special value, each..... **15c**

FLOOR WASHING MOP
Made with heavy copper wire spring, smooth handle. Regular 25c value. Special for Wednesday, each..... **19c**

4-STRING CORN BROOMS
Made from fine quality green corn. Smooth, well finished handle. 65c value. Wednesday special, each..... **49c**

ALUMINUM POTATO POTS
Made with a lock handle and tight-fitting cover. Regular $1.85 value. Wednesday special, complete.... **$1.29**

500
FIVE HUNDRED
500
National Linen Writing Pads
50 SHEETS TO A PAD
Beautiful quality, smooth Writing Paper. It's a special quantity purchase — hence the extremely low price Wednesday, Pad **15c**
(Street Floor)

300 Electric Light Bulbs
Tipless. All first quality. Guaranteed for 1,000 hours. Regular 35c each. Wednesday you save 40c on a dollar purchase. Extra special Wednesday ..... **4 for $1**

THE CANADIAN HOMEMAKER
A series of weekly articles covering
PLANING . BUILDING . FINANCING
DECORATING . FURNISHING . GARDENING
copyright mar

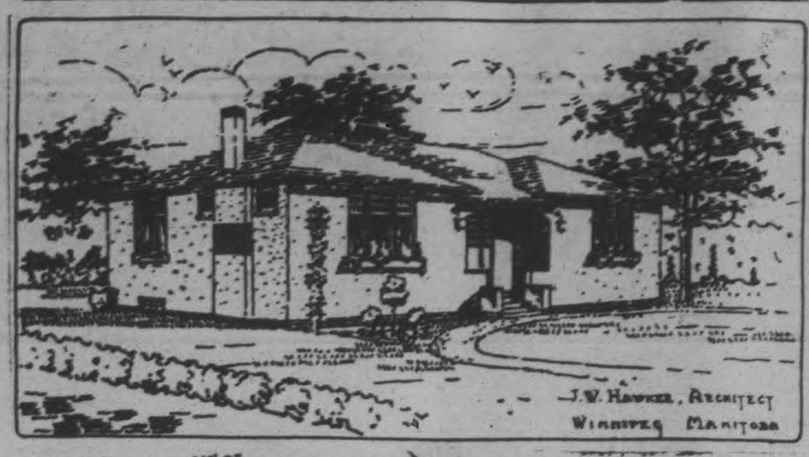

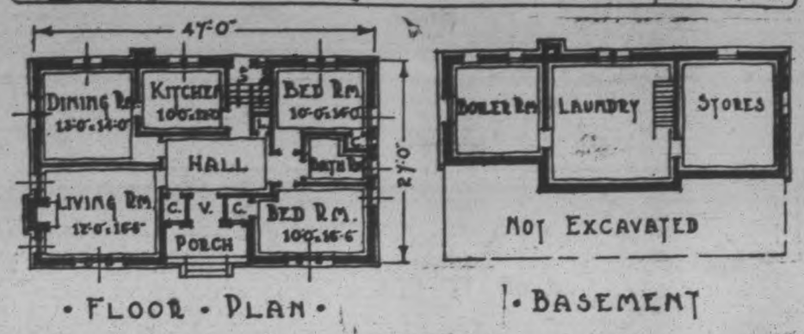

• FLOOR • PLAN • 1. BASEMENT

(By J. W. Hawker, Architect.)

Here is an ideal home for the small family who, tired of the dreariness and congestion of the average apartment, wants something "just a little way out" which they may call their own. It follows no architectural precedent of design, but relies simply on good proportions and materials, and its freedom from ornamental "frills" or fake construction.

The demand for efficiency of plan, in this case, would be particularly strong, but it would be adequately met, as a study of the plans will show. Each of the five habitable rooms is of moderate size and in convenient relation to the other parts of the house.

Entry is made through the vestibule into a good size rectangular hall, at the right of which is a small recess from which the bedrooms, and a bathroom open. Any woman will immediately see the possibility of hanging portiers in a manner which will give these rooms the maximum of privacy from the main hall. A linen closet, and a coat cupboard open into the hall.

On the opposite side of the hall are the living and dining rooms. The living room has a centre fireplace with a window on each side occupying the end wall. From the perspective it may be observed that these windows are high and small, which is very commendable, for the cosy atmosphere which we expect around a fireplace is hopelessly dispelled when large windows are throwing their light directly into the circle.

A kitchen, which for efficiency will equal or surpass even the ex-apartment dwellers' hopes, has been planned, among the features of which an electric refrigerator, ironing board, broom cupboard, and electric stove, may be mentioned. A grade entrance has been incorporated in such a way that while providing absolutely the usual efficiency for the kitchen, may also be used as a garden entrance.

Let us now descend by way of these stairs to the basement. Here we find that only the area required for the laundry, boiler room, and storage, has been excavated. To the right of the laundry is the furnace room, which contains a hot-water heating boiler.

The general interior treatment has been made subordinate to the individuality which the owner may express through furniture and hangings, by the use of sand-faced walls with oak floors. Oak trim has been used in the hall, dining room, and kitchen, with French ivory enamel finish elsewhere.

Walls of cream stucco on brick, and a mixed asbestos shingle roof minimizes the upkeep cost of this home.

Readers desiring further information regarding the plans and specifications of this house should communicate with the architect direct. Address Mr. J. W. Hawker, 312 Kennedy Building, Winnipeg, Manitoba.

Copyright, 1927, MacLean Building Reports, Limited.

DODD'S KIDNEY PILLS
FOR ALL KIDNEY DISEASES
RHEUMATISM
BRIGHT'S DISEASE BACKACHE
DIABETES
1087 THE PI...

In Peterborough Churches

SALVATION ARMY

The evening service was conducted by Commandant and Mrs. A. Smith, late of this city, now engaged in social work in Ottawa. Interesting glimpses into the work of that Salvation Army were given by the Commandant. Taking for the lesson the 19th chapter, Luke 1-10, Mrs. Commandant Smith said that there was the story of a man who was not only anxious to see Jesus, but also to hear him. Zaccheus, a little man—and with the crowd gathered round and following Jesus, considerable difficulty seemed in the way, but we read that this man ran and climbed into a sycamore tree. He was anxious—he had heard of the Man of miracles, of the Man who had said to many—"Thy sins be forgiven thee," and it is as with the seeker of Jesus difficulties present themselves—that is the work of the evening of our souls, to make it hard, and appear impossible. It was apparently the realization that Jesus Christ was the only One who could do anything for him that urged Zaccheus on, he was a rich man, but money could not buy him peace of mind, so he ran and climbed a tree and Jesus saw him. He knew of his anxiety. So with Christ in all things—when we seek after Him, He always sees us, knows our desires and is always ready to help us. I have proved this myself when I have prayed with a heart full of trouble and care He has heard my cry—hallelujah! And He has answered, has come right to my side and spoke words of comfort and cheer. Sinner-friend, put yourself in the place of Zaccheus, and do as he did—be anxious and seek. Then the story says when Zaccheus was bidden to come down "he made haste and came down"—without hesitation. You heretonight, who have allowed fear and doubt—have procrastinated so long. You are in a worse position than ever. Make haste, Jesus calls to you to come down from that tree of pride; you must come down in humbleness of spirit—from that tree of sport, gambling, vice, immorality and many of you are here tonight, unheeding the call of Jesus to come down.

When Zaccheus came down, Jesus invited himself to the house of the "little man," and many that saw murmured that He was to be the "guest of a man who was a sinner." Many a long day Jesus has wanted to be your guest—wanted you to open your heart and bid him enter in. It was not the desire to eat that made Jesus go to the sinner's house, but that he might talk and reason with Zaccheus in his anxiety. And while He talked, the light streamed in, for we read in the eighth verse of the story that Zaccheus said, "Behold, Lord, the half of my goods I give to the poor, and if I hav taken anything from any man by false accusation, I restore him fourfold." Jesus knew that was the right spirit and answered, "This day is salvation come to this house." The confession was open—the desire to do anything that he might receive the gladness of salvation.

How many thousands have heard the wonderful news and salvation has come to their hearts. Jesus is here tonight to say the same words to you, but perhaps you are not prepared to pay the price. There are many ways that restitution is necessary in, but what your own heart tell you to do, you must do. It is hardly probable that Zaccheus in his anxiety knew that it was his last opportunity—but it was for within a few days Christ was crucified. This may be your last opportunity. God has not promised a tomorrow. He says "This is the day of salvation, and now the accepted time." Many times you have heard the message—and talked over these things, but tonight, reason the matter out make wrong things right. The last verse of our reading says. "The son of man came to seek and save that which was lost."

Jesus longs to put your troubled heart at rest—to give you peace, a verse we sang this evening:

"But Thou, they say art passing by
Oh, let me find Thee near.
Jesus, in mercy hear my cry;
Thou Son of David, hear.

If you cry out He will hear you. Make haste and come down, and seek Him.

GILMOUR MEMORIAL.

"Christian Unity" was the theme of the sermon at the Gilmour Memorial Church yesterday morning. Taking his text from 1st Corinthians 12-4, "Now there are diversities of gifts, but the same spirit," Rev. W. S. Edgar said:

"The lesson the Apostle seeks to convey here is that unity is consistent with variety, that underneath the manifold activities in the Church of Corinth the one Spirit was revealing itself. Unity in variety is the mark of God's handiwork and is found everywhere throughout nature.

"The various churches are separated and divided. It is a far cry from a cathedral to a Salvation Army barracks, but, alike in both, men hear the voice of God and are saved. The same Spirit works in both places. Behind the variety is the unity.

"Some people look at the Christian church and see only the variety. They complain of the number of sects and the difficulty of knowing which is right. Others again see under all the variety and differences a great unity, a unity of spirit and aim and purpose. There is all the difference in the world between uniformity and unity, whereas it is possible to have unity without uniformity. Religion is not going to profit by eliminating differences in methods and in service. Our denominations are simply different regiments in the same army and this is how the various churches ought to regard each other. They are not rivals, but allies. The variety is external and mechanical; the unity is internal and spiritual. However much of our own church may differ from others, let us gladly and gratefully recognize that the Spirit of God works in all the churches. A recognition of this fact will enable us to keep the unity of the Spirit in the bond of peace.

"It is only natural that we should wish that the variety in the church should decrease as much as possible and that the unity should increase. But on no account must we sacrifice vital principle for the sake of uniformity.

"Absolute uniformity is no rule of spiritual life. All life, vegetable and animal manifests itself in almost endless variety of form and structure. So it is with the life of the Spirit. It is one life, but an infinite variety of experience and endowment. Let us not condemn other Christians because their spiritual feelings are not precisely the same as ours. All the saints of God are led in a right way, but no two of them in exactly the same way. Far be it from us to set up a standard and expect all to conform to it. If we reject all believers who do not see eye to eye with us on the various points of doctrine our fellowship will be scant indeed."

Was Nearly Crazy With Boils All Over His Body

Mr. S. L. Burke, Barronsfield, N.S., writes:—"For some time I was nearly crazy with boils all over my body. I tried everything I could think of to get rid of them, but to no avail, for as soon as one was healed up another would appear to take its place.
I was advised to take

BURDOCK BLOOD BITTERS

and after I had used two bottles the boils had all disappeared and I have not been troubled with them since."
Put up only by The T. Milburn Co., Limited, Toronto, Ont.

The whole purpose of advertising is to show you ways in which you can live better, more comfortably and more happily. Read the advertisements to find out how you may own many things you have always felt were beyond your means.

WINNER OF NATIONAL

"Sprig," ten-year-old winner of the Grand National, owned by Mrs. Patridge, who is 74 years of age and lost two sons in the Boer war and one in the world war. Her great ambition has been to win the steeple chase classic in memory of her sons who were great enthusiasts. Sprig, ridden by his trainer, T. F. Leader, finished a length and a half in front of Bovril III. at Aintree.

Do You Know This Policy?

There are some remarkable features about our "Ideal Policy". For instance, it gives healthy males, between 15 and 45 years of age, the privilege of securing at low premiums, limited in number, $2,500 insurance *without medical examination.*
Write for details.

Specimen Rates for $2500

Age	Rate
20	$38.75
25	44.90
30	53.25
35	65.40
40	83.75

EXCELSIOR INSURANCE LIFE COMPANY
HEAD OFFICE—EXCELSIOR LIFE BUILDING, TORONTO

MAIL THIS TO-DAY
A. J. MacCLELLAN, Mgr. Central Ontario
Peterboro, Ont.
Send me full information about your "IDEAL" Policy.
My age is_____
Name_____
Address_____

WOMEN'S PAGE

SOCIETY

Mrs. C. A. White, Frederick Avenue, is spending a few days in Toronto, visiting relatives and friends.

* * *

Mr. Rex French returned from Oshawa today, to spend a few days in the city before returning to Detroit. He was accompanied by Clifton Hale of Oshawa.

* * *

Mrs. J. F. H. Wallace has returned from Montreal, where she visited her mother, Lady Carson.

* * *

Mrs. F. Walsh, Brock Street, is convalescing after her recent illness.

* * *

Mr. I. P. McNabb is in Orillia, where he attended the funeral yesterday of his mother, the late Mrs. Janet McNabb.

* * *

The men players of the Artillery Badminton Club entertained the ladies at a very enjoyable banquet and dance, held in the recreation and ..d rooms of the Armories on Sat- .. evening. Catering was done by Messrs. T. H. Hooper and Sons. About forty of the players attended. Arrangements were in charge of Mr. F. Hills and his committee.

Mrs. Charles Collins and little daughter, Joy, have returned to their home in Sault Ste. Marie, Ontario, after spending the past six weeks with the former's parents, Mr. and Mrs. Fred Griffin, 424 London Street.

* * *

Mr. and Mrs. Harold Perry, Mark Street, left yesterday for their new home in Hartford, Connecticut. They were escorted to the railway station by a large number of their friends, assembling to bid them bon voyage.

Miss Margaret Thompson, Westcott Street, is convalescing satisfactorily in Nicholls Hospital, after a serious operation.

* * *

Dr. and Mrs. Frederick Noble of Toronto were visitors to the city yesterday.

* * *

Mr. Charles Collins of Sault Ste. Marie, Ontario, has returned to his home after spending some weeks at the Koester School, Chicago, having been sent there by the Bryan Brothers, Limited, of Sault Ste. Marie.

* * *

Mrs. Alex. Fortye of Montreal is visiting her parents, Mr. and Mrs. W. H. Hill, Brock Street.

* * *

Miss Alma Stinchcombe, Rogers Street, and parents motored to London on Saturday. Miss Stinchcombe is broadcasting from The London Free Press Station some time next week.

* * *

Mr. and Mrs. A. H. Fielder, Reid Street, left on the early train this morning for their new home in Buffalo, N.Y.

Mrs. W. J. Kent is visiting friends in Ottawa.

Miss Hazel Ott of Montreal is the guest of her friend, Miss Isobel Oke, Reid Street.

Miss Janet Stapleton was down from Toronto yesterday, attending the funeral of the late Miss Gwyneth Hall.

Mrs. R. Harstone, Water Street, entertained at the tea hour yesterday afternoon.

Mr. and Mrs. F. A. Kidd and Miss Phyllis Kidd, Reid Street, left today to reside in Millbrook, where Mr. Kidd has purchased the general store of the late J. McBride.

Mr. W. J. Clark of East Emily has purchased the residence recently occupied by Mr. and Mrs. A. H. Fielder, at 195 Reid Street. Mr. S. T. Toplis is the new tenant.

Mr. George Hill, Downie Street, has returned from North Bay, where he visited his daughter, Mrs. H. J. Pavette, and other relatives.

"Making Markets," a trade magazine published by the Sheet Steel Section of the United States Steel Corporation, of Pittsburg and Chicago, in its April issue, contains a three-page illustrated article description of Peterborough and its business connected with the sheet metal trade. The article is written by and over the signature of Mr. C. H. Clementi of 456 Monaghan Road. During the past year this city has received very considerable and favorable notice in the various trade journals Mr. Clementi writes for.

STEAMER ARRIVES AT OWEN SOUND

Navigation Opens at Earliest Date in Many Years.

OWEN SOUND, April 5.— (Canadian Press.)— Navigation opened in Owen Sound Harbor this morning with the arrival from Sarnia of the tank steamer Iocolite. This is the earliest opening for many yeras.

Evening Examiner Fashions

1535

A Smart Blo.. Dress for the Small Girl

This charming little frock is refreshingly new and very attractive. The skirt and peplum are slightly flared and are joined to the bodice having short kimono sleeves, or long ones attached and gathered to narrow wrist-bands. The dress opens at the back and may be worn with or without a round collar. View A has buttons sewn at the front of the bodice and View B is effectively trimmed with braid. NO. 1535 is in sizes 4, 6 and 8 years. Size 6 requires 3¼ yards 36-inch material, or 1⅞ yards 54-inch, and 4 yards trimming braid for View B. Price 20 cents the pattern.

The secret of distinctive dress lies in good taste rather than a lavish expenditure of money. Every woman should want to make her own clothes, and the home dressmaker will find the designs illustrated in our new Fashion Book to be practical and simple, yet maintaining the spirit of the mode of the moment. Price of the book 10 cents the copy.

Pattern Purchase Coupon

Address Fashion Department, Evening Examiner

No. .....Street .....

Name .....

Pattern Number .... Size ...

Town .....

Province .....

Amount Enclosed .....

Price 20 cents each—coin preferred

PLAY PRESENTED AT MARK STREET

Young People Put On Three Act Comedy—Attendance Large.

Under the auspices of the Young People's Society of Mark street United Church, a three-act comedy, entitled, "The Deacon's Second Wife," was presented in the basement of the church on Friday evening, with a very good attendance and much interest manifested in the work of those taking part, all of whom acquitted themselves excellently, and much to the credit of their instructor, Rev. R. T. Richards.

The play deals with the adventures of the Deacon who has a number of visitors during his wife's absence, and whose niece fills the gap by representing the absent lady. The Deacon's farm house, his dooryard and his sitting room, form the backgrounds for the three acts, which are filled with humorous situations and comic dialogue.

The cast of characters was as follows: Malvina Fitz (Miss Pearl Finnie), Deacon Barachias Fitz (Rev. R. T. Richards), Melton George Washington Fitz (Alfred Mills), Nancy Melissa Fitz (Marion Snelgrove), Mrs. Brown (Myrtle Currie), Kate Rollins (Mabel Reynolds), John Bullock (Cyril Agnew), Mrs. Bullock (Winnie Fuller), Dorothy Bullock (Grace Currie), Hartley Bullock (Cleve Robb), Ernest Rench (Wand Throop), Philip Gamboge (Elijah Forbes).

Between acts, vocal solos were rendered in pleasing voice by Miss Fern Stenton and Mr .W. Hepburn, and enjoyable instrumental numbers were played by Miss Pearl Smith and Mr. Elijah Forbes.

Cuticura Heals Irritating Rashes

Don't suffer with rashes, eczemas or irritations when Cuticura Soap and Ointment will quickly relieve and heal. Bathe with Cuticura Soap and hot water, dry and anoint with Cuticura Ointment. Nothing quicker or safer than Cuticura Soap and Ointment for all skin troubles.

Sample Each Free by Mail. Address Canadian Depot: "Stanbury, Ltd., Montreal." Price, Soap 25c. Ointment 25 and 50c. Talcum 25c.

Cuticura Shaving Stick 25c.

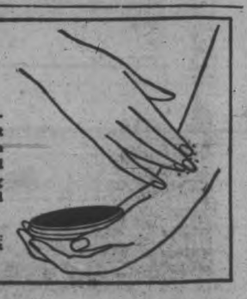

SAINT and SINNER

By ANNE AUSTIN

(Continued from yesterday.)

Before Bob could answer, Mr. Churchill was on his feet, shouting his objections. "Your honor, I object to all this questioning by the district attorney into the social life of this defendant, on the grounds that any testimony along these lines is incompetent, irrelevant and immaterial."

"Your honor," Banning retorted heatedly, "It is my purpose with these questions and their answers to paint a character portrait of this defendant, and I can quickly demonstrate, if your honor will have the jury withdrawn, that all such testimony is extremely relevant to this case."

"Objection overruled," Judge Grimshaw rapped out. "The witness is instructed to answer the question."

From the press tables a sigh of relief went up. Western Union boys, scenting a big moment, hovered over the chairs of frantically busy reporters.

"I did escort Mrs. Wiley, then Miss Cherry Lane, to a dance at the Marlboro Country Club on Saturday, October," Bob answered slowly but distinctly.

But to the acute disappointment of press and audience, Banning dismissed Bob without another question.

Cherry leaned back to grasp his hand as Bob took his seat immediately behind Faith. "Don't feel badly," she whispered, a brilliant smile on her lovely little face for the benefit of the watchful reporters. "You did splendidly and I wouldn't have had you lie for me for the world."

"Oh, Bob," Faith quivered, as her cold fingers closed over his outstretched hand, "Banning's going to rake up everything that Cherry ever did. He'll have Mrs. Allbright testify to what happened at the Country Club—"

She and other whisperers were silenced by the rapping of the judge's gavel, which preceded the calling of the next witness:

"Dr. Enos Paxton! Dr. Paxton!"

When the thin, middle-aged, soft-spoken doctor had taken his place on the witness stand and had been sworn, Banning, after a few preliminary questions allowed him to describe the wound which had caused the death of Ralph Winston Cluny.

"Then, in your opinion, doctor, death resulted from one blow upon the back of the skull, made by a blunt instrument?" Banning summed up the medical examiner's testimony.

"That is correct," Dr. Paxton nodded.

"Would you say that such a blow could have been administered by this vase?" and Banning passed the broken Chinese vase to the doctor's outstretched hands.

"I would."

Further examination of the witness brought out the fact that human blood had been found on the broken lip of the vase, thus dispelling any possible doubt that the vase had been the instrument of death.

"Are you able to fix, approximately, within a few minutes, I mean, the time of death?" Banning asked, and every ear in the courtroom was strained for the answer. Upon his answer Cherry's very life might depend.

"By certain tests, which I will describe if you so direct, I fixed the time of death at approximately one half hour before my arrival, that is, at approximately eight forty or eight forty-five, though it is possible that death took place as early as eight thirty-five."

By not a flicker of an eyelash did Cherry betray fear or surprise at this fixing of the time of death so that it coincided with her confessed visit to Ralph Cluny's bedroom. By her own admission, she had asked Chris Wiley the time when she had stepped into his coupe, parked in the driveway close to the house, and had learned the hour to be nineteen minutes of nine.

"Your witness, Mr. Churchill," Banning smiled triumphantly, as if his case was clinched.

Stephen Churchill began his cross-examination of Dr. Paxton with great deference.

"You are a medical expert, I believe, Dr. Paxton. You would not be willing to swear, I presume, to the exact minute that Mr. Cluny's death occurred?"

Everyone in the courtroom knew, from newspaper accounts of the coroner's inquest, that four minutes had elapsed between Cherry's leaving the grounds of the Cluny mansion and Bob's arrival.

"No, I could not swear to the exact minute," Dr. Paxton coughed deprecatingly. "I can only fix the time approximately."

"You would not swear then that death could not have taken place between nineteen minutes or eighteen minutes of nine and fifteen minutes of nine?"

"No," Dr. Paxton answered, as if a little uncertain of just what Churchill meant. "That is, death could have taken place between those specified times, but not more than two or three minutes before or after that time."

"Now, Dr. Paxton, that is a heavy vase, is it not? Will you lift it high in your hands, please?"

The doctor did as requested, holding the vase gingerly by its flared base.

"What would you say that vase weighs, doctor?" Churchill asked suavely.

"Why, I don't know. Between four and five pounds, I suppose. I am not an expert at guessing weights," he smiled.

"Approximately four or five pounds," Churchill repeated impressively. "Now, doctor, you must be fairly expert in judging a woman's strength, aren't you? A woman of a certain age and size and physical training, I mean."

"Now, Dr. Paxton, in your opinion," Churchill went on triumphantly, "could a girl of eighteen, weighing ninety-five pounds, with no special athletic training, deal a blow with an instrument weighing four or five pounds, holding the instrument aloft so as to strike a man more than twelve inches taller than she—"

"I object! I object!" Banning was roaring shrilly.

After much heated exchange of argument and angry personalities between himself and Banning, Churchill conceded the point and withdrew the question, but it might as well have been answered, for every juryman in the box, every reporter at the press tables, every spectator in the audience, had had time to form a mental picture of diminutive Cherry wielding the long, heavy vase, standing on tip-toe and stretching her tiny hands upward so as to be able to reach the head of her six-foot fiance.

"That is all, Dr. Paxton," Churchill dismissed him almost exultantly.

Banning seized upon the witness again. "Dr. Paxton, as a medical man, can you tell this jury if it is not true that anger increases one's normal strength to a great degree, a degree which is measureable by science?"

"I object, on the same grounds on which our honorable district attorney objected to my questioning the learned doctor," Churchill bellowed with dramatic anger.

"Objection sustained," Judge Grimshaw ruled in a bored voice.

As Dr. Paxton left the witness stand, the court crier chanted the name of Mary Kearney, maid in the Cluny home, and the only servant in the house at the time of the murder.

"Now, Mary," Banning began very pleasantly, coaxingly, after the preliminary questions had been disposed of, "I want you to tell in your own words what happened at the Cluny home from eight o'clock on, on the evening of Thanksgiving Day, November 25 last."

(Copyright, 1927, NEA Service, Inc.)

(To be continued.)

HOROSCOPE

The Stars Incline, but do not Compel.

(Copyright, 1927, McClure Syndicate.)

FOR TUESDAY, APRIL 5, 1927

Fate apparently seesaws between good and evil today, according to astrology. Women are rather well directed.

Under this sway there may be an awakening of women to a consciousness of large public tasks to be performed.

This is an auspicious date for theatres and for public assemblies of every sort. Many forums will be held for the discussion of national problems, the seers prophesy.

Weddings are subject to the best rule of the stars and the seers prophesy another epidemic of romance which will increase the number of marriages in the United States.

Although lovers benefit from this rule of the planets it is read as not a fortunate day for making new acquaintances.

It is not a favorable day for seeking employment of any sort, but the seers promise activity in many lines of work as the spring advances.

According to a London astrologer the conjunction of Jupiter and Mars next July will affect the whole world, causing the uprising of political powers and the increase of military dictators.

If the forecast is to be believed an era of force is to begin, military might sweeping the world as never before in history.

War and carnage are to be expected before the close of the year in which "the flail of the gods" will be active.

Campaigns for peace, led by women, are to attract wide attention and to attain great influence, it is prognosticated.

All the signs give warning to build firmly for the future individually as well as nationally. Thrift should be practiced.

Changes of fashion may be expected with the summer, which is to be a period of transitions.

Persons whose birthdate it is should beware of deception that will lead to losses. The year should be prosperous.

Children born on this day may be introspective and sensitive, but rarely gifted. Poets are born under this sign.

DON'T STARVE TO END FAT

There is an easier way, used for 19 years. Millions of people know it. The results are seen in every circle. Excess fat is not nearly so common as it was. That way is Marmola Prescription Tablets, made to combat the cause of fat by correcting a gland weakness. The effects will surprise and delight you, and a booklet in each box tells you why they come.

All druggists supply Marmola at $1 a box. Go try it now. Join those slender friends of yours who are glad they learned about it.

WOMAN SO NERVOUS CAN'T DIGEST FOOD

"I was bothered with gas so bad that I thought I would choke. Food wouldn't digest but stayed in big lumps. I was so nervous. Nothing helped till I heard of Adlerika. It has done wonders for me."—Mrs. T. A. Derosia.

Because Adlerika acts upon BOTH upper and lower bowel, it gives the system a REAL cleansing, and clears out old poisons which usually cause sour, gassy stomach, nervousness, sleeplessness, headache. Just ONE spoonful stops GAS, and relieves that full, bloated feeling so that you can eat better and sleep better. Even if bowels move daily, Adlerika brings out much additional poison which you never guessed was in your system and which may have long caused trouble. No matter what you have tried for stomach and bowels, Adlerika will surprise you. At leading druggists. In Peterboro at McDermid & Jury and other druggists.

GOLF BUNKER HOLDS SKELETON.

While reconstructing the Musselburgh golf links near Glasgow, Scotland, recently, the skeleton of a man was found in a bunker, six feet below the surface of the ground. It lay east and west, indicating Christian burial, and, in the opinion of a doctor who viewed the remains, it must have been there for more than 100 years. Oliver Cromwell camped on the links, as also did Scottish troops during the Napoleonic wars, so that the skeleton may be that of a soldier.

DRESS

By MARY MARSHALL

Suitable for the afternoon as well as for dinner and informal evening wear is this frock of black lace over black chiffon.

One speaks of the bridge frock which has come into prominence this spring as if it were something quite new. The name may be new—but the type of gown it indicates is something that has long been worn. The important thing now is that a fashionable French dressmaker has sponsored it and has brought it out as something worth the consideration of all well-dressed women.

The bridge frock, as it appears here and abroad, is simply a frock that you can wear for afternoon bridge—or other occasions where a soft frock is required—and continue wearing for afternoon tea, for dinner and the evening. Some women speak of it as a really marvelous invention—for now they need dress but twice a day—sports clothes for the morning and luncheon and the bridge frock for afternoon and evening, unless some important evening engagement calls for more elaborate attire. Such a simplification—this not having to dress for the evening—and so much more appropriate when you are dining out or going to the theater with a husband who is too busy or too indifferent to change to evening clothes.

As a matter of fact, the great majority of American women—even well-dressed American women—have never made a daily habit of changing into evening dress, save when some sort of party was on foot.

But these women who don't make a daily habit of dressing specially for dinner should rejoice now that a number of first-rate designers are actually considering their problem serioudly. The bridge frock that we have as a result is almost always made with long sleeves, though now that Paris has revived the elbow and three-quarter sleeve they will doubtless appear in bridge frocks for warmer weather.

While black is sometimes selected for the new bridge frock, soft misty shades of rose, blue, green and beige have much in their favor.

There are younger women who will find the bridge frock a solution to their dress problems, but it will undoubtedly be the older women who will gain the greatest advantage thereby. When the thoroughly up-to-date young American girl wants to dress but twice a day she dons a sports costume in the morning, wears it at lunch and keeps it on in the afternoon as well. She is more apt to spend her leisure hours in the afternoon outdoors anyway, than sitting over a bridge table. Then, when she does dress for dinner she doesn't want to wear something that would do just as well for an afternoon tea party or bridge. In her scheme of things there is no halfway measure—and the bridge frock is decidedly just that.

(Copyright, 1927, McClure Syndicate.)

"Let the Clark Kitchens help You"

CLARK'S Pork and Beans

Enjoyed alike by young and old. Perfectly cooked, easy to digest, nutritious, economical and ready to serve. Tomato, Chili or Plain Sauce.

W. CLARK Limited Montreal.

ADVERTISE IN THE EXAMINER

You Cannot Afford to Miss the

GRAND FORMAL OPENING SALE

OF THE

Jeannette Style Store

ON

SATURDAY

OF THIS WEEK

Exclusive Ladies' Ready-to-Wear and Millinery

390 GEORGE STREET

10 Years of Satisfactory Service to the Toronto Public

These 4 ESSENTIALS of WAX PERFECTION

—should govern the choice of your household wax.

1. A HARD WAX—to produce a hard, dry, lustrous and wear-resisting finish that protects the surface underneath. *Hawes'* is the *hardest* wax.

2. QUICK DRYING—to save time and speed up the work of polishing. *Hawes'* is the *quickest-drying* wax.

3. EASY TO APPLY—to save time and labor and make sure of complete surface coverage before polishing. *Hawes'* is *easiest to apply.*

4. ECONOMICAL—to keep down cleaning costs. Because of its high quality and skillful blending, *Hawes' goes farthest.* Only a thin coating of Hawes' is required for best results.

"Preferred in Fine Homes for Many Years"

HAWES' FLOOR WAX

FOR FLOORS · LINOLEUM · FURNITURE · AUTOMOBILES

HOVIS

The Bread of Health

WHY IS HOVIS THE BREAD OF HEALTH?

It's the flour that makes the difference.

No other bread flour is milled in quite the same way as Hovis.

For it contains a large proportion of wheat germ, which is the most nutritious part of the wheat grain.

The result is that Hovis Bread, baked by leading Canadian bakers, contains those precious, health-giving vitamines and more of the true nutriment of the wheat.

That's why Hovis Bread—"the Bread of Health"—is so different and so much better for you.

Costs a little more—worth much more.

ASK YOUR BAKER FOR HOVIS TO-DAY

Hovis is Baked in Peterborough by GILGOUR & SON STOCK'S BREAD, LIMITED

BOBBY THATCHER

Bobby In Peril

By GEORGE STORM

POLICE WORKING ON OMEMEE THEFT

Investigate Robbery of Hardware Store—Second Loss in Few Months.

OMEMEE, April 5.—Provincial Constable Storey, of Lindsay, is investigating the robbery of T. J. Parson's hardware store, which was entered on Friday night, when a quantity of goods was stolen.

The thieves gained admittance through a trap door in the roof. This was chained, but they managed to pull it a little to one side and gain an entrance. From there the culprits dropped to the upper storey, where the wall paper is located. This done, they were free to enter any part of the store, which they did, as was shown by several articles knocker over.

The extent of the robbery cannot be ascertained by the proprietor, but a quantity of traps and other sporting goods are missing. The escape was made through the back door on the ground floor.

This is the second time within a few months that stock has been stolen from Mr. Parson's store. Last fall a rifle, powder, cigarettes, etc., were taken and the guilty ones were never apprehended.

DELAY IS DANGEROUS

Reservations are being steadily received for the Kerr-Bryson Tours and the available accommodation is being rapidly booked up. The Kerr-Bryson Western Tour which will travel to the Pacific Coast via the Canadian National Railways, returning through the United States includes in its itinerary the outstanding scenic attractions of the continent, such as Jasper National Park, Mount Robson, the Inside Passage of the North Pacific Coast, Yellowstone National Park, and Pikes Peak, sentinel of the Colorado Rockies. The Kerr-Bryson Eastern Tour will include visits to many of the interesting spots which figured so prominently in the struggle between France and Britain for the possession of the new empire, Montreal originally the Indian Village of Hochelaga), Quebec City, with its vivid memories of Wolfe and Montcalm, Cape Breton, Annapolis and Boston.

If you wish to make sure of your place in one of these tours, you will be well advised to make your reservation now. Send for handsomely illustrated descriptive booklets to H. C. Bourlier, General Passenger Agent, Canadian National Railways, Toronto, or to Martin Kerr, 4 Beulah Ave., Hamilton, or A. E. Bryson, 44 Silverthorn Ave., Toronto.

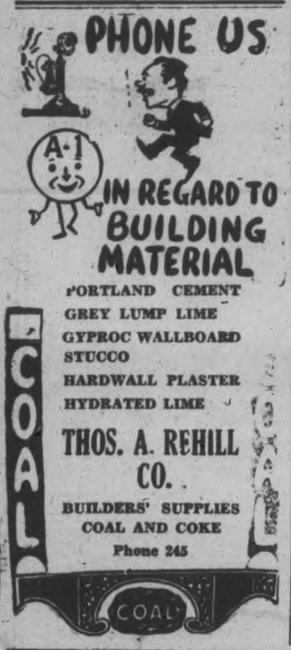

Fellowship of Prayer

Daily Lenten Devotion

Prepared by Rev. Charles Emerson Burton, D.D., for Commission on Evangelism of Federal Council of the Churches of Christ in America.

Copyright 1927

Topic for the Week
"SPIRITUAL INTERCOURSE"
We Should Pray With Others"

SCRIPTURE: Read—John 17.

"If two of you shall agree on earth as touching anything that they shall ask it shall be done for them of my Father who is in heaven" (Mt. 18:19). "Confess therefore your sins one to another and pray one for another" (Jas. 5:16).

See—Acts 1:4 14; 2:1-4 46 47; 4:31.

MEDITATION: We cannot be Christian unless we are unselfish. Prayer quickens the feelings. We can love men better when we pray. When people really get together sympathetically their hearts are warmed. When we thus become more sensitive to human souls we are naturally more sensitive to the divine spirit. The heart like the radio may be tuned in on heart wave-lengths. Let me yield myself to Lenten sympathy and let me broaden that out into brotherhood into right race relations into international friendships.

"My spirit cannot live on an island and be one with God's Spirit for the Spirit of God is brotherhood and brotherhood is the continent of souls."

HYMN:

Dear Lord and Father of mankind
Forgive our feverish ways;
Reclothe us in our rightful mind
In purer lives Thy service find
In deeper reverence praise.

Drop Thy still dews of quietness
Till all our strivings cease;
Take from our souls the strain and stress
And let our ordered lives confess
The beauty of Thy peace.

Breathe through the hearts of our desire
Thy coolness and Thy balm;
Let sense be dumb let flesh retire;
Speak through the earthquake wind and fire
O still small voice of calm.

—John G. Whittier 1872.

PRAYER: Pray for — sympathy; mastery of the unexpected; officers of the law.

Collect—Our Father in heaven whose patience knows no bounds we thank Thee for the oncoming of Thy kingdom in the world and for the means of grace in our lives. We bless Thee for the Son of Man; serving in Galilee loving in Judea triumphing in Gethsemane atoning on Calvary and rising from the grave. We rejoice in our redemption through Him and in the hope of immortality brought to light by Him. Yet in our weakness we have set our hearts on things on the earth. We have thought success better than righteousness and ease desirable above service. In Thy patience brood over our dull spirits till love awakens in us. We commit ourselves to the Son of Man in holy living and loving service for His name's sake. Amen.

BLADDER TROUBLES BOTHER MANY PAST 40

Seven out of Ten are Victims. But Writer Tells How "Uratabs" Bring Swift, Amazing Relief With Renewed Vital Force

"No one knows better than I, the horror of joyless days and sleepless nights. There have been times when I felt hopeless and helpless—and when my weakness caused me the most intense humiliation. Only those who have gone through such tortures can possibly realize my great satisfaction when Dr. Southworth's URATABS brought me quick relief. URATABS are truly wonderful, and I give them full praise." Such amazing evidence serves as convincing proof of the power of URATABS to relieve those distressing ailments so often a handicap to those in middle life.

Overworked, sluggish Kidneys, Bladder Weakness and Prostrate Gland Trouble bring on so many distressing ailments which so often lead to serious diseases that every sufferer from Lameness, Pains in back and down through groins, scanty but frequent urination, "Getting-up-Nights" Nervous Irritability and Lack of Force—should try the amazing value of Dr. Southworth's URATABS at once! For sale by Bond's Drug Store or any good druggist will supply you on a guarantee of satisfaction or money back.

EPIDEMIC DEFINITELY TRACED TO MILK

The danger of using milk which had not been pasteurized has surely been proved in Montreal. The following extract from the Star is startling:

"The authorities at the City Hall declared today that they had definitely traced the source of the epidemic and that it had had its origin in infected milk. Steps have been taken to eradicate the disease at this source.

Medical men are still advising inoculations, and thousands of citizens continue to take advantage of the free clinics that have been opened by various institutions.

Toronto authorities have taken every precaution and all milk sold there is now PASTEURIZED.

With such an alarming example, why does not Peterborough take some precautions, and why do not the citizens insist on PASTEURIZED milk. We have an abundant supply.

PETERBORO MILK PRODUCTS, LTD.
PHONE 1900.

JOLLY JINGLES By Graham Hunter

Uncle Wiggily

To-day's Bedtime Story.

By Howard R, Garis

UNCLE WIGGILY'S LITTLE PARTY

Copyright, 1927, by McClure Newspaper Syndicate.

(By Howard R. Garis.)

"Hello! Hello!" called Uncle Wiggily over the telephone one day to Uncle Butter the goat. "Are you doing anything special this afternoon?"

"No, nothing special," bleated the goat gentleman.

"Then ramble over to my bungalow," invited the rabbit. "I'm going to have a little party. Just you and Mr. Bow Wow, perhaps Doc Possum if he can come, and myself. It's raining and I'm not going out to look for any adventures."

"A good idea!" bleated Uncle Butter "I'll ramble over pretty soon!"

Uncle Wiggily telephoned the same message to Mr. Bow Wow the dog gen-

"I'll open the door and see!" offered Uncle Butter.

tleman, and then to Mr. Longears. "We shall have a merry little party!"

The four friends talked together about old times, and Uncle Wiggily went out in the pantry where he kept crackers and cheese, some carrot bread with honey molasses and other good things to eat. He and Mr. Bow Wow, with Dr. Possum and Uncle Butter were having a little lunch when, all of a sudden, out in the hall sounded a most tremendous bumping racket.

"What's that?" growled Mr. Bow Wow.

"Sounded like some one falling down stairs!" bleated Uncle Butter.

"It's the Bad Chaps after me!" cried Uncle Wiggily. "It must be the Fox, the Wolf or the Bear!"

"Perhaps it is some one who wants me to go see a sick animal," said Dr. Possum, reaching for his bag of powders and pills.

"I'll open the door and see!" offered Uncle Butter.

"No! Don't! One of the Bad Chaps might come in!" whispered Uncle Wiggily.

But just then a sad voice in the hall cried:

"Help! Help! Oh, please help me out!"

"That isn't any Bad Chap!" shouted Dr. Possum. He opened the door and there on the floor in the hall was fat little Floppy Twistytail, the pig boy. And Floppy was stuck inside a round, wooden hoop. He couldn't get loose.

"Whatever has happened?" asked Uncle Wiggily. Then, up on the top step of the stairs he saw Scooter and Tooter, his two little rabbit boys.

"We—now—were playing circus," explained Tooter. "We came home from school 'cause there's only one session on account of the rain. So we went up the attic by the back stairs, me and Scooter and Floppy."

"They covered a hoop with paper stuck on, like in the circus," grunted the pig boy, "and they made me jump through! Oh, wah! Wee!"

"Only he didn't jump through—he got stuck and he fell down stairs!" added Scooter. "That's what made the racket."

"Well, I'm glad it was none of the Bad Chaps," laughed Uncle Wiggily. Then he and his friends put some grease on Floppy so he could slip out of the hoop, which was a tight fit, and everything was all right.

SENSITIVE DEVICE IS DEMONSTRATED

Movement of Hand Near the Apparatus Starts It In Motion.

NEW YORK, April 5. — A new invention makes possible the starting of a battleship with one-fortieth of the amount of energy exerted by a fly walking vertically upward for one inch in one second, according to experts who demonstrated a new current controlling device at the Hotel Pennsylvania yesterday. The invention, which is sensitive enough to be operated by the approach of the human hand, was created by D. D. Knowles, research engineer.

In the demonstration a watch was laid upon a plush cover on a small table. As the hand approached the instrument recorded it by a light, and with another attachment, the ringing of a bell. Similar tests were made by touching a picture and with attempts to pick up silverware from a plate. It was also shown that a drop of water was sufficient conductor to start the instrument, as was the flame from a burning match. By the connection of a small photo-electric tube to the circuit the device was made sensitive to light, and operated when the window shade was lowered and raised or when a piece of paper created a shadow before it.

Mme. Noel Makes STARTLING STATEMENT

3 years of stomach trouble wrecked her health. Reduced to extreme weakness, she tried Tanlac and now enjoys full strength and youthful vigor.

Mme. Ignace Noel, 21 8th Ave. Limoilou, Quebec, is a happy, healthy, woman today. "For 3 whole years," she said, "nervous indigestion caused me a lot of misery. My nerves were on raw edge all the time. My housework was a heavy burden and I was listless and depressed. I grew so nervous the slightest noise upset me. The lightest food caused my stomach to bloat with gas.

"The slightest exertion was a big effort. I couldn't stand those conditions much longer and was getting desperate, for nothing seemed to help. Finally I tried Tanlac and from the very first bottle a marked improvement showed. Normal sleep and appetite returned. Now my digestion is perfect. I took but 4 bottles of Tanlac and to these alone my complete recovery and present robust health are due."

If you are below par, get a trial bottle today. Tanlac is nature's own remedy made from herbs, roots and barks. Your druggist has it. Over 52 million bottle already sold.

Crashing Into Building Motorcyclist Is Injured

BELLEVILLE, April 5. — Harry Fry, 301 Pinnacle street, was badly injured when the motorcycle which he was riding plunged into the wall of the Graham Cold Storage Plant, thowing him forward over the handlebars. He was lacerated about the face and hands. A physician attended the wounded man at the hospital, and he was then able to proceed to his home. Fry was starting his machine, and after getting it into intermediate gear the clutch would not disengage nor could he stop the machine. Fearing it would run away he steered it for the wall of the Cold Storage.

FIRE DESTROYS OTONABEE HOME

Edward Lynch Loses House, With Contents Of Upstairs Rooms.

SOME INSURANCE.

On Friday afternoon between one and two o'clock the home of Edward Lynch of Otonabee was destroyed by fire.

Mr. Lynch was alone in the house at the time and was unaware of the disastrous fire until neighbors came in with the news that the roof of his house was all in flames. In a very short time a large crowd of neighbors was at work hauling out what furniture was downstairs. Some even went into the cellar and bagged up what potatoes they could save. None of the contents of the four bedrooms upstairs was saved as that part of the house was soon filled with smoke.

The fire is supposed to have started by a spark from the chimney lighting on the roof.

The loss is partly covered by insurance.

WONDERFUL AUTOMOBILE ROADS.

The most wonderful automobile road in America, the Banff-Windermere Highway 104 miles in length, is in danger of losing its well earned laurels by the opening of another, and if possible, more wonderful road, the Great Divide Highway between Field and Lake Louise, which was completed last summer. But Prof. Laird's tour "Across Canada and Back," which leaves Toronto by Canadian Pacific Railway July 25th, 1927, for a 21 day trip, includes both these drives in his itinerary, and they are only a small part of the wonders to be seen. There is Banff, the beautiful; Lake Louise, the Pearl of the Rockies; Emerald Lake, second only to Lake Louise in beauty; the Yoho Valley, one of the most marvelous Valleys in the world, with Takakkaw Falls over 1,200 feet in height pouring into it, and all the magnificence and grandeur of 900 miles of Rocky Mountain scenery. Vancouver and Victoria, those marvelous Pacific Coast cities, as well as Winnipeg, Calgary and Edmonton, are only a few of the places to be visited, and three great bodies of water are also on the route, the Great Lakes, the Kootenay Lakes and the Strait of Georgia between Vancouver and Victoria.

Write for illustrated booklet of this marvelous trip to W. Fulton, District Passenger Agent, Canadian Pacific Railway, Toronto, or to Prof. Sinclair, Macdonald College P.O., Que.

5-8-12-16-20-25-29.

CITY STOPS TAXI "ROLLING."

To relieve traffic congestion, Berlin is endeavoring to stop solicitation, or "rolling," as it is called in the trade vernacular of this country, by taxi drivers. Taxis are assigned to stands in a central parking space and respond only when called. The city has installed 50 telephone stands along the sidewalks so that patrons may easily summon the cabs. Telephone subscribers say the new system is much more satisfactory than the old.

PRE-COMMUNION AT ST ANDREW'S

Good Attendance at Preparatory Service—Rev. J. E Todd Preaches.

A large congregation was present at St. Andrew's church last night to share in the pre-communion service, preparatory to the communion next Sunday morning. Rev. Mr. Todd of George street United Church preached a most suitable and inspiring sermon on the appropriate subject, "Sharing the Sufferings of Christ." Quite a large number of new members were received and given the right hand of fellowship.

ASTHMA
CHRONIC BRONCHITIS, HEAD AND BRONCHIAL COLDS, HAY FEVER
Swallow RAZ-MAH capsules. Send for free trial. Temp etons, Toronto. $1 at your druggist's.
RAZ-MAH

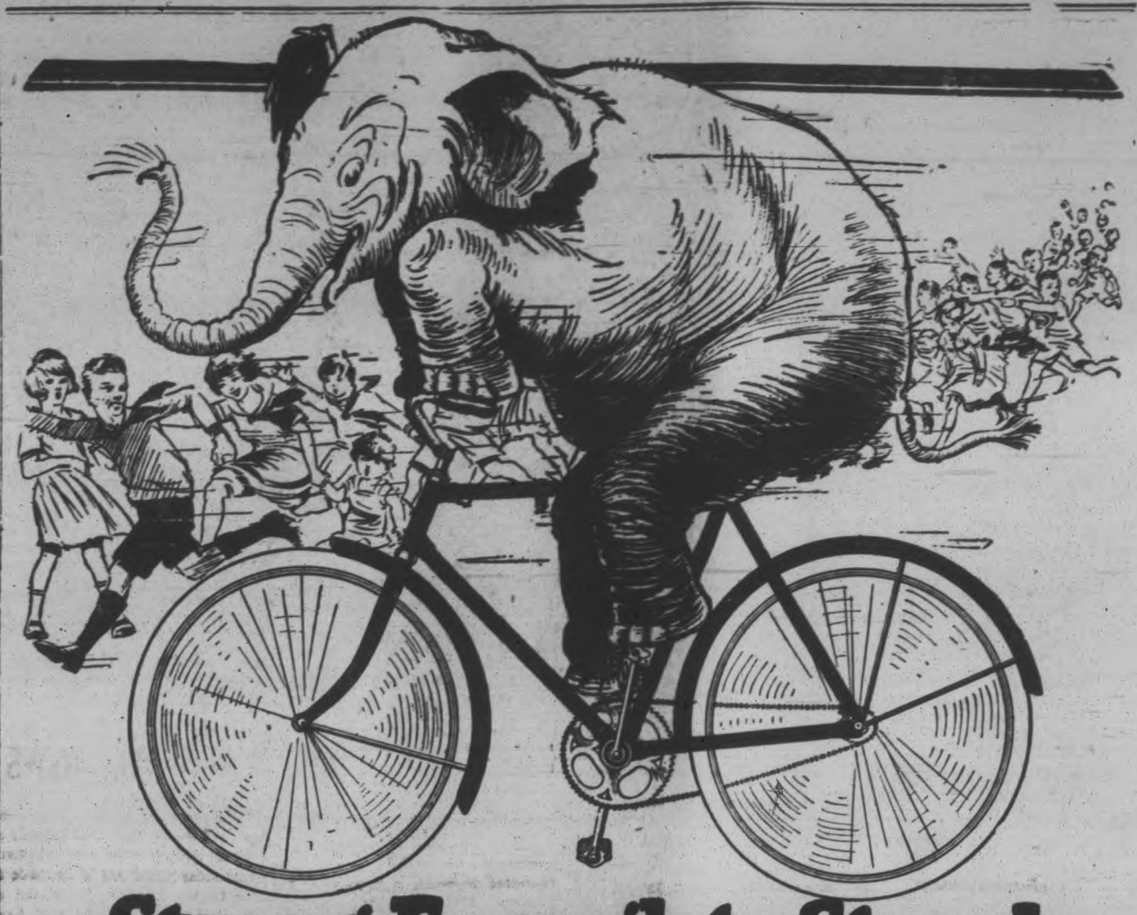

Strong Enough to Stand a "Baby Elephant"

OH boy! Those are handsome, sturdy bikes—those new C·C·M·'s.

When your boy says he wants "a bike strong enough to stand a baby elephant", he really means a C·C·M· The English seamless tubing, the flint hard steel bearings, the sturdy rims, the specially-drawn, piano wire spokes (tested to 800 pounds tensile strength), all combine to make a rugged machine which will carry "Baby Elephant" weights over rough places.

There is a wide margin between what a C·C·M· Bicycle *could* do and what you or your boy will call upon it to do. And you have lightness and brightness. It is beautifully enamelled and has the 20-year nickelplate that stays bright and "classy looking"—a bicycle that is 90% made in Canada and 100% value. What more could your boy or anybody else desire?

Visit the C·C·M· Dealer. Look over the new models. Investigate the easy payment plan that makes it easy to own a C·C·M·

C·C·M· Bicycles

CLEVELAND—RED BIRD—MASSEY
PERFECT—COLUMBIA
And Joycycles for Children

331

C·C·M Triplex Hanger Gives Speed Easily

DON'T WORRY ABOUT THE STREET CARS **RIDE A RED BIRD BICYCLE** AN EASY RUNNING WHEEL

THESE FAMOUS C.C.M. WHEELS ARE SOLD BY US ON EASY TERMS *TO SUIT PURCHASER*

T. H. ASHBY - Bicycles and Sporting Goods

All makes of Bicycles Repaired *200-204 Rubidge St. - Phone 546* Kiddies Waggons & Joy Cycles

MILLARD'S Bicycle Shop AGENTS FOR PETERBORO 225 Hunter St.

SIMPSON, COPPING CO. - C. C. M. Agents

For the Largest and best selection of C. C. M. Bicycles, Bicycle Accessories and Repair Parts, See

WHITE'S CYCLES & SPORTS, LTD.

Phone 897 - 212 CHARLOTTE ST. • Open Evenings

BODY OF WOMAN FOUND IN DITCH

Sarnia Lady Missing Since November Discovered By Workmen.

COVERED BY MUD.

SARNIA, Ont., April 5.— The body of Mrs. John Eddings, who disappeared from her home, 383 Maxwell St., in November last, was discovered yesterday in a ditch on Exmouth street, near the intersection of the London road, about three miles from the city.

Mrs. Eddings' disappearance has been a complete mystery since the night in November when she left the home of a neighbor where she had tea, to do some shopping downtown. When she did not return home a diligent search was made for her but no trace whatever was discovered. Firemen, police and friends turned out to look for the lost woman, who was nearly 70 years of age. News of her disappearance was broadcast by radio from Detroit, London and Toronto, but nothing resulted.

Yesterday workmen engaged in laying a tile drain came upon the body almost completely covered by mud and water. It is supposed that she became confused when leaving her neighbor's house and turned north to Exmouth street and then continuing slipped and fell into the ditch.

VANCOUVER MAN SUING COMPANY

Claims Commission For Securing Contract For Sale of Paper.

ASKS $1,200,000.

TORONTO, April 5.— (Canadian Press.) — Charles E. Campbell, of Vancouver, B.C., has issued a writ in the Supreme Court of Ontario against E. A. Wallberg, of Toronto, and the Lake St. John Power and Paper Co., Limited, whose head office is at Mistassini, Que. The plaintiff's claim is $1,200,000 for commission as agent for the defendants in procuring a contract for the sale of newsprint.

YOUNG MAN HEADS NEW GOVERNMENT

New Premier of South Australia Youngest in the Commonwealth.

ADELAIDE, South Australia, April 5.—(Canadian Press.)—Premier Butler, of South Australia, who is forty-three years of age, is the youngest Premier in the Commonwealth. He formed a cabinet yesterday following the success at the polls of the Liberal and Country parties, united under his leadership in opposition to the former Labor administration.

MILK PRODUCERS ASK MORE MONEY

Men Between Peterborough and Oxford To Charge Toronto $1.95.

TORONTO, April 5 (Canadian Press).—Milk producers who supply Toronto with milk, from as far west as Oxford County to Peterborough in the East, have decided to raise the price for an eight gallon can from $1.70, in effect last summer, to $1.95.

NO ULTIMATUM

(Continued from page 1.)

against the Tatao Hui by General Pi Shu Chen, Cantonese commander.

Szechwan Evacuated.

SHANGHAI, April 5 (Canadian Press). — British and American evacuation of Szechwan Province in the Upper Yangtse is complete except for a handful of veteran missionaries at Chengtu and Yachowfu, who refuse to come out. Szechwan has been one of the largest fields for missionary enterprise. The United States gunboat 'Monocacy,' bearing the United States Consul and officials, and convoying the steamer 'Chinan,' has left down river for Ichang, the Consul having learned that the remaining missionaries refuse to leave.

French Send Reinforcements.

PARIS, Apr. 5 (Canadian Press). — Another French cruiser with a landing force of eight hundred men will shortly be sent to Shanghai, it was learned to-day. The decision to send reinforcements was taken at last Saturday's Cabinet meeting, but the announcement was withheld.

JAPANESE LEAVE HANKOW.

LONDON, April 5. — United Press. — Evacuation of Hankow by the Japanese is completed, and the concession was left at the mercy of the natives, the Westminster Gazette's Shanghai correspondent reported.

The British government was reported to be planning to send flying boats to China for use on the rivers, where airplanes of the deck-landing type can be used only with difficulty.

Financial News and Views

Latest Comment on Goods and Industrial Markets | Closing Quotations on the Principal Active Stocks

Quotations Over Stobie, Forlong and Co. Wire.

NEW YORK STOCKS.

	High	Low	Close
Atchison Ry.	179		178
Amer. Can.	45⅜		44⅝
Amer. Loco.	110		109⅜
Smelters.	145⅞		144¾
Baldwin.	190⅝		186¾
Balt. and Ohio	114⅝		113⅞
Cast Iron Pipe	221⅜		220
Ches. and Ohio	166		165⅝
Chrysler.	41¾		40⅝
Dodge Bros. A	20		19¾
Dupont De Nemours	231		220
Famous Players	106⅞		105⅞
Fleischmann	55¾		55
General Motors.	183⅜		180
Hudson Motors.	72⅜		68¾
Int. Harvester.	158¾		157
Inter. Nickel	43⅛		42¾
U.S. Ind. Alcohol	73¾		..
Mack Truck	107⅛		105⅞
Marland Oil	47⅛		46
U.S. Rubber	63⅜		61¾
Montgomery Ward	64¾		64
White Motors.	51¼		50
U.S. Steel.	170¾		169¾
Yellow Cab.	29⅛		27¾
Bosch.	15¼		..

MINING STOCKS.

THE MINING MARKET

The Examiner is prepared to give a reliable service on mining stocks to its subscribers.

We have made arrangements to procure the latest news from a reliable field representative, and we will be glad to answer questions to the best of our ability through the financial columns of the Examiner by letter if desired.

Gold.

	Asked	Bid
Argonaut Gold	39	38
Baldwin.	2¾	..
Barry Hollinger	39¼	36¼
Chaput Hughes	8¼	7¼
Con. West Dome.	14	12
Dome.	875	850
Goldale.	24	23¼
Gold Hill	41	38
Hollinger	2075	2070
Kirkland Hunt.	17	15
Kirkland Lake.	98	96
Lake Shore.	1855	1835
McIntyre	2490	2460
Porc. Crown	7	6¾
Premier.	217	214
Duprat	14	12
Grover Daley.	14¾	14
S. Keora	15	..
Tough Oakes B	47	45
Vickers	38	..
Vipond Cons.	145	142
W. Hargraves.	1075	1059

Silver.

Beaver	68	66
Capitol	24	..
Castle	97	96
Coniagas	360	..
Crown Reserve.	8	7¼
Everett	3½	..
Keeley	144	142
La Rose.	9	..
McKinley-Dar.	13	..
Mining Corp.	333	327
Nipissing	755	..

Unlisted.

Amulet	95	90
Area.	30	28
Laval-Quebec	27¼	26¼
Noranda.	2140	2120

CHICAGO WHEAT.

	High	Low	Close
May	134¼	133¾	134⅛
July	129⅜	128⅝	129⅛
Sept.	127¼	126⅝	127⅜

CHICAGO RYE.

May	103¼	102½	103⅜
Sept.	96	95⅜	95⅞

CHICAGO CORN.

May	72¾	72½	72¾
Sept.	80¾	80⅛	80⅝

CHICAGO OATS.

May	44	43⅞	44
Sept.	..	..	43½

WINNIPEG WHEAT.

May	141	140½	140¾
July	138⅛	137¾	137¾
Oct.	127⅞	127¼	127¾

Mining Stocks Firmer With Teck Hughes Leading

TORONTO, April 5.—Teck Hughes was the feature stock to figure in the transactions on the Standard Mining Exchange to-day. Leading the market in activty, it sold upwards to 6.75, a gain of five cents a share. The balance of the dividend paying gold stocks were all firmer. Hollinger advanced 5 cents to 20.75, Lake Shore 10 cents to 18.50, and Dome Mines 9 to 8.55, while McIntyre registered the largest gain of the day, selling up 30 cents to 25.00. Wright Hargreaves was the lone exception to the general trend. It sold off 2 cents to 10.58. The balance of the market was featureless.

Toronto Market Active; General Trend Is Upward

TORONTO, April 5. Canadian Press. — A fairly broad and active market featured the trading on the Toronto stock exchange to-day. Massey-Harris was the leader in activity and sold up 2 7-8 to 130 7-8. The preferred gained 1-4 to 109 1-4. International Nickel was also an active and strong feature, selling up to 42 3-4, a gain of 5-8. Seagram gained third place in prominence in the listed section and in sympathy with the general trend sold up 3-4 to 24 3-4. Smelters gained 1 1-2 to 262. Brazilian was the weak feature, declining 3-4 to 133. Canada Cement dropped 1 1-2 to 142 1-2; City Dairy was off 3-4 to 110.

The unlisted department was exceptionally active, with the mines leading the way. Central Manitoba Gold gained 1 to 121. Teck Hughes firmed 10 to 6.80; Noranda advanced 20 to 21.50, while Kirkland Lake sold at 97. Walker was active and stronger, up 1 7-8 to 40 7-8; G. and W. gained 38 to 60 1-4. The oil issues were dull and weaker. British American Oil was off 1-4 to 25 3-4.

Railway Shares Gain On Good Earnings Report

NEW YORK, April 5. Canadian Press. — Continued gains in current railway earnings, freight traffic increases, rumors of favorable dividend developments, and the pressure of investment funds combined in today's stock market to elevate more than a score of issues into new high territory. The low priced carrier issues which have been associated with merger rumours were bought in heavy volume, especially Western Maryland second preferred which advanced more than 10 points to 57 4—the highest price since the present company was incorporated, twenty years ago. Gains of numerous other transportation shares reached 3 points or so, including Missouri, Kansas and Texas, Gulf, Mobile and Northern, and Kansas City Southern

Spirited buying of General Motors sent the stock up to 183 1-4, duplicating its high record price, while Dupont, which holds a large block of General Motor shares, was bid up to a new high record at 227.

Reports Of Crop Damage Send Wheat Prices Up

CHICAGO, April 5 (Canadian Press).—Renewed reports of serious crop damage in Western Kansas tended to give a firm tone early to wheat to-day. The relative strength of Liverpool quotations counted also as a steadying factor. Opening unchanged to 1-8c to ¼c lower, wheat later scored slight general gains. Prices of corn, oats, and provisions were likewise inclined to harden, corn starting unchanged to ¼c off and subsequently showing little advance all around.

Opening prices were: Wheat, May 134; July, 128 5-8. Corn, May 72 3-4; July 77¼. Oats, May 44; July 44¼.

ADVERTISING MAN BEATEN TO DEATH

Companions Held in Connection With Crime in Vancouver Hotel.

VANCOUVER, April 5 (Canadian Press).—Marshall Douglas, advertising solicitor of Edmonton, was battered to death in a room at the Canada Hotel here this morning, and Robert Moore and Angus Nicholson, 34 also advertising men, of Vancouver, are held at police headquarters on a charge of murder. The three men took a room at the hotel shortly after 11.30 o'clock last night. Less than two hours later Frederick R. Gould, elevator attendant, took Moore and Nicholson to the ground floor and they left the building. His curiosity aroused through noticing blood on the arm of one of the men. Gould went to the room to investigate and found the body of Douglas lying on the bed.

PREDICTS HIGHER CATTLE PRICES

Duncan Marshall Foresees Increase as Result of British Action.

TORONTO, April 5 (Canadian Press).—Duncan Marshall, former Commissioner of Agriculture, today predicted higher prices for cattle in Canada immediately, when commenting on the lifting of all restrictions imposed in Great Britain on Canadian cattle on account of foot and mouth disease. "I look for a stiffening of prices within thirty days," he said.

RAT OR GOAT?

PARADISE, Nev., April 5.—John S. Case captured a huge rat in a coyote trap he set recently. Case said it was large as a rabbit and had killed his house cat and escaped from three gopher traps.

87 NEW CASES OF FEVER FOUND

Reports of Past 24 Hours Bring Total To 1959.

DEATH LIST 105.

MONTREAL, April 5 (Canadian Press).—During the 24-hour period ending at noon 87 new cases of typhoid fever were reported, bringing the total to 1,959. The death toll since January 1 is 105.

CAMPBELLFORD NEWS.

CAMPBELLFORD, April 5.—Mr. James Johnston spent the week-end in Peterboro with his sons, Thomas and Percy Johnston.

Miss Violet Patrick spent a few days with her friend, Miss Geraldine McAuliffe, of Peterboro.

Mrs. T. Patrick spent Monday in Peterboro.

Mr. and Mrs. E. C. Dolman and Betty spent the week-end in Toronto.

Mrs. J. M. Bygott and Miss Helen Bygott spent Saturday in Peterboro. Miss Kathleen Bygott of Peterboro spent the week-end with her parents, Major and Mrs. Bygott.

Miss Durilda Beaudoin spent a few days of the past week in Peterboro.

Mrs. Harry Denike visited her sister, Mrs. Bert Bray, of Morganston, this week.

Mrs. Thomas Slush returned home on Friday after spending the past two weeks with her daughter, Mrs. Ervin Bateman, of Thomasburg.

Mr. William Reynolds spent a few days of the past week with his parents, Mr. and Mrs. W. Reynolds, Peterboro.

Mrs. J. I. Adams and Mr. and Mrs. A. Langford attended the funeral of the late Hugh Adams, Norwood, last week.

Albert Jones met with an accident on Saturday when he fell from a waggon on which he was sitting, striking his head. His condition is improved.

Mr. and Mrs. William Moore have bought a farm near Grafton, and are leaving town for their new home this week.

Mr. and Mrs. T. E. Chaplin of Hastings spent the week-end with her parents, Mr. and Mrs. Peter Meiklejohn.

HIAWATHA NEWS

HIAWATHA, April 5.—Rev. Mr. Garratt was in Keene on Monday securing materials for the new hymn book racks which are to be made for the United Church. He placed the order with Mr. Plunkett, who has a saw-mill in that village.

Mr. B. Blastorah returned to Harwood via Hiawatha and over the ice on Tuesday.

Misses Lucy Paudash, Lizzie Sexsmith and Hazel Cowie were visitors at Mr. and Mrs. Ralph Godfrey's on Wednesday.

Mr. Lee Rockwell was in the village this week looking over his summer cottages.

Mr. Edward Greer is renewing acquaintances after being in North Monaghan for a year.

Mr. George Cowie has gone to Toronto for the spring and summer.

A record run of sap occurred over last week-end.

Congratulations are extended to Mrs. James Howard and Mr. Egerton Loukes and his daughter, Lillian, who had birthdays in the past week.

Messrs. Grant and Halward, of Beaverton and Gannington, respectively, were in Hiawatha endeavouring to obtain live muskrats for their farm, which they are starting near Lake Simcoe.

Boy Sentenced In Sarnia Had Three Bogus Pistols

SARNIA, Ont., April 5. — Edward Labombarde, 16 years of age, giving Chatham as his home, went to jail for ten days after appearing before Magistrate German in the police court yesterday on a vagrancy charge. The youth was packing three imitation guns when picked up by the police, and was displaying them before a gas station. After his ten days 'jail term he will be sent out of the city.

THIS CANADA OF OURS

CANADIAN APPLE EXPORTS.

Ques.—What are Canada's apple exports?

Ans.—It is estimated that exports of apples from Canada in 1926 amounted to 1,388,493 barrels worth $6,250,186. The bulk of the exports went to the British Isles, which in 1925 took 1,290,050 barrels worth $5,743,009. Other heavy purchasers are the United States, New Zealand, Sweden, Newfoundland, China, Hong Kong and Denmark. The principal apple growing provinces in Canada are Nova Scotia, Ontario and British Columbia, though New Brunswick and Quebec grow apples and several other fruits such as pears and plums, in commercial quantities.

MAKE SYNTHETIC GAS.

PARIS, April 5.—One-third reduction in the price of gasoline production in France has been announced by French engineers who claim discovery of a method for production of a synthetic fuel. Gasoline, with oil and sulphur as by-products, is obtained from lignite. There is estimated to be enough lignite to supply France with gasoline for 50 years.

Make a change for the better. Fill your case with Winchesters

Winchester a Mild-Blended Cigarette 20 for 25¢

SAVE THE "POKER HANDS"

THESE MEN

contributed to

The New Universities Dictionary

NOW BEING DISTRIBUTED BY THE

PETERBORO EXAMINER

Harvard, Cornell, Pennsylvania, Columbia and Princeton

Many new words brought in by scientific, artistic, military and political changes since other dictionaries were printed appear clearly defined in The New Universities Dictionary. Get it promptly—supply limited.
Greatly Reduced Size

THE leading teachers of English and Latin of these five great universities have contributed articles to The New Universities Dictionary. This is the

DICTIONARY EVERYBODY NEEDS

From cover to cover it teems with scores of bright ideas, novel features and new educational principles. Whole columns of new words are here for the first time defined. The vocabulary proper is only one of its many departments. It is a regular little giant Encyclopedia, and more, it is a guide to everything educational, having a separate Dictionary for every art and science. It is, in fact, a

Dictionary of Dictionaries

CONTAINING

22 Dictionaries in One

All previous dictionaries are out-of-date. This one, offered exclusively to readers of this paper, for a limited time only, is right up to the minute. You need it—your children need it every day.

98c AND 3 COUPONS

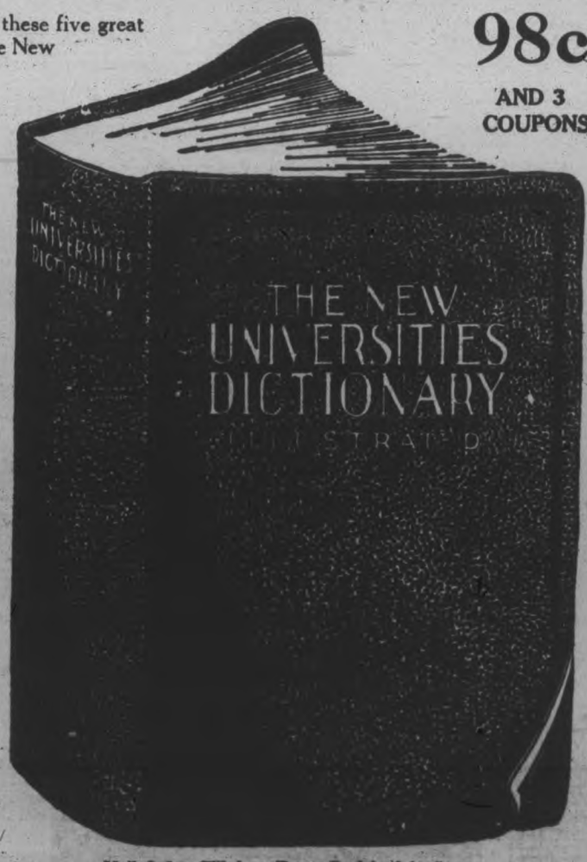

OUR GREAT COUPON OFFER MAKES IT ALMOST A GIFT

SUPPLY GOING FAST

YOURS FOR ONLY 98c And 3 Coupons

Mail Orders Filled on Terms Explained in Coupon

TAKE ONE HOME TODAY - - - - - - MONEY BACK IF NOT SATISFIED

Coal Prices Down

Order Next Season's Coal Now

Egg Coal - - $14.75
Nut Coal - - $14.75
Stove Coal - $15.25
Pea Coal - - $12.50
Coke Solvay - $12.00

H. B. TAYLOR & SON

Phone 209

Boston And Ottawa Qualify For N.H.L. Finals

SENATORS HOLD CANADIENS EVEN WINNING ROUND

Four Goal Lead From First Game Gives Them Edge On Series.

HARD FOUGHT GAME.

Losers Try Hard Until Near End To Overcome Big Lead.

OTTAWA, April 5—Ottawa Senators are champions of the Canadian section of the National Hockey League. Holding the Montreal Canadiens to a one-all tie in a brilliant and stubbornly-fought contest here last night, the Ottawans forced the Habitants off the hockey map for this season. The four to nothing victory registered by the locals in Montreal on Saturday night gives the Senators a four-goal lead on the series which ended, 5 to 1, in their favor.

Last night's game here was a splendid exhibition for two periods, and half of the third. Then, with only minutes to go, the fire died from the Canuck attack as they saw the futility of the task before them.

Scoring first, slightly more than half way through the opening period, Canadiens hopes were raised and they unloosed a terrific attack that was sustained until over ten minutes of the second period had elapsed.

Then the Senators, sensing that the gruelling pace was taking a heavy toll on the visitors, bore down with a vengeance and after a goal by Kirea from Finnegan had been ruled offside, the same pair went racing back to knot the count on the game and practically settle the series.

It was a comparatively clean game only eight minor penalties being inflicted and the Senators drew six of these. The hard feeling usually in evidence was stowed away with the final gong and Canadiens trooped into the Ottawa room to offer congratulations.

Canadiens, by supreme efforts, stayed with the Senatorial pacemakers for two periods and a half and then folded up. There spots of the opening session that saw the home team in command, especially in the middle period and both goalers in turn made many wonderful saves.

Nighbor, Clancy, Hooley Smith and the youthful Kilrea were Ottawa's bright stars, while Morenz, Mantha and Gardiner stood out for the Habitants. The auditorium was jammed to capacity, ten thousand fans attending.

NO TICKET SCANDAL IN SENIOR FINALS

F. Patrick Tells How Tickets Were Disposed of at Vancouver.

VANCOUVER, B.C., April 5.—"Every possible precaution to prevent ticket 'scalping' in connection with the Allan Cup hockey finals concluded here Friday night, was taken by the management of the arena in which the four games were played," Frank Patrick, owner of the rink, said Saturday in refuting charges that sale of tickets was not conducted with fairness to the public.

Officials of the Canadian Amateur Hockey Association which had charge of the staging of the series in which the Toronto Grads defeated the Fort William representatives to win the Canadian amateur championship, placed all responsibility for the actual seat sale on the arena management.

"The association officials and the competing teams," said Mr. Patrick, "were allotted 200 tickets for their friends, which, after all is the Vancouver public. The Toronto club protested strenuously when the allotment was cut down to 100 for Wednesday's game, so that the list was raised to 300 in order to satisfy them for the final game.

"We allowed each customer in line a limit of six tickets for the first three games, but on Friday this was cut to four each. If these 'scalpers' paid boys to get into line and grab tickets, it is no fault of ours."

SOCCER PLAYERS NOT ENTHUSIASTIC

Quakers and Thistles Will Play Exhibition Game Saturday.

"If the players do not become more enthusiastic in the soccer game and co-operate with their respective teams, they cannot expect the local executive to function with only two or three elevens in the Senior league," was the explanatory remark of President Vincent Stewart at the meeting of the local soccer association held last evening in the Chamber of Commerce rooms.

Teams Haven't E rod.

Up to dat: the local board have not received any offici l information relative to how many tear s will enter the league this season, and have now extended the time li mit to Monday evening, April 11th, so as to give them the opportunity to make arrangements. It was stated that the Masseys would enter a team, if they could find a manager.

Soccer Game Saturday.

Arrangements were made for an exhibition game between the Quaker Oats and the Thistle at King Edward Park, on Saturday afternoon. Kick off at 3 o'clock.

CAROL AT NEUILLY.

Missing Rumanian Prince Returns To Villa Near Paris.

PARIS, April 4. Canadian Press.—Prince Carol of Rumania, who left his residence at Neuilly early yesterday for an unknown destination, returned this morning.

He has arranged to confer to-day with five Rumanians, whose names have not been given.

A telegram from Bucharest, where Carol's father, King Ferdinand, is critically ill, was received yesterday after the Prince's departure. It was forwarded hastily to the prince at Le Bourget flying field, and is believed to have brought about his return home. Mme. Magda Lupescu, with whom Carol has been living at Neuilly, returned with him.

King Very Weak

VIENNA, April 4 (Canadian Press) — Advices from Bucharest report that the gravity of the condition of King Ferdinand of Rumania has been increased by the difficulty which he experiences in taking sufficient nourishment. The temperature of the King, who became ill with the grippe several days ago is reported higher to-day with heart strain and other complications feared. The renewal of radium treatments by Dr. Sluys, Belgian radium specialist, who has returned to Bucharest, has been proposed.

PENALTIES COST RANGERS GAME AGAINST BRUINS

Winners Score Three Goals in Hectic Second Period.

MANY OFFENCES.

Twenty-seven Penalties Served By Two Teams During Game.

NEW YORK, N.Y., April 5.—The Bruins of Boston last night defeated the New York Rangers, 3 to 1, in the second contest of their two-game series in the National Hockey League semi-finals. The Boston team won the round by the same count, the two teams having battled to a scoreless draw Saturday night in the first game, at Boston. Last night's victory, besides giving the Bruins titular honors in the American division of the league, also gave them the chance to battle Ottawa Senators in a five-game series for the much-battered and famous Stanley Cup.

Boston grabbed off victory last night by a second-period onslaught, which netted them three goals, after the Rangers had gained the upper hand with a neat counter by Bill Cook in the initial session. This second period provided both players and fans with the most hectic times of a rugged game. It was marked by 14 of the 27 penalties which were handed out during the sixty minutes of play, Shore and Abel accounting for seven between them.

Odd Man Decides Game.

The teams during this stanza were seldom at full strength, and shorthandedness practically cost the Rangers the game. With the count tied at one-all, Herberts having evened matters earlier in the period, Abel and Johnson were penalized from the local defence, along with Shore, of Boston. The Bruins took advantage of their extra man-power, and, led by Frederickson, the big Icelander, they crashed the weakened Ranger defence for two goals in quick succession, Hitchman and Oliver crashing through to accept passes from Frederickson right in front of Chabot. The latter had no chance on either drive.

The third period was marked by a strictly defensive play on the part of Boston. Both teams were tired after the two previous dashing and hectic sessions, and it was a case of a jaded Ranger attack against an equally jaded Boston defence, with the Boston system proving the more successful. Close to 15,000 fans witnessed as thrilling a contest as ever has been witnessed at Madison Square Garden.

WELCOME NEWS

WELCOME, April 5.—Mrs. Harris, who has been visiting Mrs. W. E. Lewis, returned to her home in Orono on Wednesday.

Rev. and Mrs. D. R. Clare motored to Oshawa on Thursday.

Mrs. Harry Martin and Mr. Ed. Martin were in Cobourg on Wednesday.

Mr. and Mrs. W. E. Lewis and Mrs. Harris visited Cobourg friends on Sunday.

Mr. Isaac McConnell is busy in his maple bush this week. He reports much better results than he at first expected.

Maple syrup is selling at $3.00 a gallon in this locality.

The annual congregational meeting of the Zion appointment was held on Tuesday night in the church.

RUTH CARELESS IN TRAINING

Reprimanded With His Buddy By Yankee Club Manager.

FAVORS LEG.

ATLANTA, Ga., April 5.—Charged with carelessness in observing the training rules, Babe Ruth and his new buddy, Dutch Reuther, were reprimanded yesterday by Miller Huggins, manager of the New York Yankees and warned that next time he will put the knife to work on their pay checks. Although he is favoring a bad leg, Ruth, until Sunday's game had not been hitting a la Ruth and his work in the field was not that of a $210,000 player. Reuther has a lame back.

BOWLING CLUB AT WARKWORTH

Oficers Elected For the Year 1927 at Meeting Held Thursday.

SHOWER GIVEN.

WARKWORTH, April 5. — On Thursday evening a large number of members of the bowling club met in the community hall for the purpose of organizing for the year 1927.

After the minutes and auditors' report was read and adopted, the following officers were elected:

President, W. B. Baker; 1st Vice-President, Ben Buchanan; Secretary-Treasurer, Orval Kelly; Auditors, A. M. Smale and Dr. C. C. Armstrong; Grounds Committee, Will Anderson, James A. Armstrong, Morley E. Smith and Joseph Topping. Games Committee, Dr. H. S. Allen, A. M. Smale, C. C. Armstrong, R. W. Kelly

It was also decided that president and secretary be authorized to fill out necessary papers to carry on business with Royal Bank and also be a committee to collect membership fees which must be collected by the 1st of July.

It was agreed upon to offer the use of the ground to the ladies' bowling club.

A miscellaneous shower was given by the Mount Pleasant neighborhood at the home of Mr. and Mrs. H. Bird, Morganston in honor of Mr. and Mrs. Harold Doidge. The young couple who are held in high esteem received many beautiful gifts. The evening was spent in dancing.

EXHIBITION GAMES

At Philadelphia:

Philadelphia (A)	2	10	1
Philadelphia (N)	1	11	1

Rommel, Quinn and Cochrane; Carlson, Decatur and Wilson.

At Atlanta:

St. Louis (N)	8	15	6
New York (A)	15	14	0

Alexander, Sherdel, Smith, Littlejohn and Snyder, Abott, Piperass and Collins.

At Fort Worth, Texas:

St. Louis (A)	0	1	0
Fort Worth	4	11	1

Stewart, Jones and O'Neill; Moore North and Smith.

At Mobile, Ala.:

Brooklyn (N)	6	7	2
Mobile (S.A.)	5	11	1

McGraw, Clark and Hargreaves; Morris, Bell and K. Query.

At Beaumont, Texas:

Pittsburgh (N)	15	19	1
Beaumont (T.L.)	11	16	3

Morrison, Yde and Spencer, Smith, Holzhauser, Burleson, Wally and Roberston, Boelzel.

At Oklahoma City:

Chicago (N)	13	13	1
Oklahoma City (W)	2	7	3

Blake and Gonzales; Ellis and Kroft.

At Shreveport, La.:

Chicago (A)	7	9	1
Shreveport (T.L.)	2	8	1

Thomas and Schalk; McCurdy, Pratt and Wilder.

At Birmingham, Ala.:

Washington (A)	3	12	1
New York (N)	10	17	1

Coveleskie, Burke and Ruel, O'Neill; Grimes, Henry and Bamby.

At Nashville, Tenn.:

Cincinnati (N)	12	12	2
Nashville (S)	4	15	1

Donohue, Rixey and Picinich; Fuhr, Harris and Howarth.

At Louisville, Ky.:

Boston (A)	7	10	1
Louisville (A.A.)	8	14	2

Sommers, Russell and Hartley; Koon, Tincup and McMillen, Myers.

HOME BUILDING

Call or phone for plans and estimates on Houses, Garages, etc. Insulated houses a specialty. Houses built on monthly payment plan.

A. B. CUNNINGHAM
331 Reid Street

ADVERTISE IN THE EXAMINER

STANLEY TO PILOT CHICAGO HAWKS

Manager of Winnipeg Maroons Receives Appointment For Next Season.

WINNIPEG, April 5.—(Canadian Press).—Barney Stanley, who acted as playing manager of the Winnipeg Maroons of the American Association this winter has signed to pilot the Chicago Black Hawks in the National Hockey League next season.

The report was confirmed by Stanley on his return from the Windy City yesterday. It is the veteran's intention to hang up his skates for good and direct operations from the bench.

Stanley has enjoyed a most successful career as a hockey player and manager, having piloted the Edmonton Eskimos to a championship in the Western Canada Hockey League in 1925-26, while he kept the Winnipeg Maroons at the top of the league for the greater part of the season's schedule just closed only to be robbed of greater honors as the result of a series of injurie to his proteges.

Bowling

Y.M.C.A. Church League.

Murray Street bowled three good games to take them all from St. Paul's and to win the Church League. Tedford had a good three of 760, made up of three nice singles of 273, 261 and 276.

Murray Street—				
Nicholls	138	163	228	529
Delahaye	223	188	..	416
Tedford	273	261	226	760
Fitzgerald	221	199	198	618
Baptie	207	243	145	595
Loomis	..	..	183	183
	1067	1054	980	3101
St. Paul's—				
Hall, Jim	165	119	138	422
Dormer	207	185	146	523
McLeish	166	211	170	547
Ackerman	200	177	166	543
Hall, Jack	164	194	162	520
	902	886	882	2560

Ladies' Mercantile League.

The Lincolns took all three games from the Reos in the Ladies' Mercantile League. Miss Pearson was high for the three games and had two nice singles of 205 and 180. Another high single was Miss Horn's 189.

Lincolns—				
Miss Gollop	141	120	167	428
Miss Giroux	130	129	168	427
Miss Pearson	205	180	156	541
Miss James	110	96	142	348
	586	525	633	1744
Reos—				
Miss B. Sloan	110	105	108	323
Miss Resko	173	155	110	438
Miss N. Horn	189	93	168	450
Miss Guthrie	97	124	162	383
	569	477	548	1594

Ladies' League.

The Bluejays took only one game from the Thrushes but were ahead in the total pinnage. Miss Curtis had two nice singles of 186 and 183, while Miss Crowe had one of 180.

Bluejays—				
Miss Curtis	183	186	84	453
Miss Montgomery	129	191	140	460
Miss Greer	115	176	99	390
Miss Paxman	143	119	130	392
Miss Saunders	69	144	112	325
	639	816	565	3020
Thrushes—				
Miss Outram	173	123	75	371
Miss Gimblett	119	85	173	377
Miss Waddell	129	118	77	324
Miss Lancaster	168	161	118	447
Miss Crowe	180	140	150	470
	749	650	665	2064

The Larks took the first and last games from the Bobolinks but dropped the middle one. Miss Buckham's 187 and Miss D. Burgess's 181 were the high singles of the games.

Bobolinks—				
Miss D. Burgess	132	121	181	434
Miss Booth	144	137	134	415
Miss L. Burgess	140	142	133	415
Miss Hall	..	170	112	282
Miss Eastwood	93	108	..	201
Dummy	90	..	90	180
	599	678	650	1927
Larks—				
Miss Stenton	176	146	139	461
Miss Madill	114	124	112	350
Miss Whitfield	111	130	130	371
Miss Distin	161	131	125	417
Miss Buckham	187	119	159	465
	749	650	665	2060

The Orioles took the first and last games from the Cardinals but dropped the middle one. Miss Adams had two good singles of 187 and 183 and Miss Doughty one of 181.

Orioles—				
Miss Adams	187	91	183	461
Miss Chambers	108	..	..	108
Miss Rightmeyer	139	93	156	388
Miss Moore	147	134	162	443
Miss Squire	136	106	139	381
Miss Bowles	..	143	131	279
	717	577	771	2065
Cardinals—				
Miss Rattenbury	110	154	90	354
Miss L. Elliott	97	133	130	365
Miss Doughty	127	181	134	442
Miss L. Johnson	123	145	95	363
Miss W. Coon	135	144	112	391
	592	762	561	1915

In a Class by Itself

Wilson's
BACHELOR
CIGAR
10c

No other cigar in Canada makes the same universal appeal to every class of smoker.

ANOTHER BUS COMPANY, ETC.

(Continued from page one.)

Alderman Denne: "We left it with the Mayor."

Alderman Fife (referring to Friday night's meeting): "My motion was to ask for the lowest price Hydro would take, and for continued service."

The Mayor: "The way I understand it, I was to interview the chairman of the Hydro-Electric Power Commission and ask him to release the Gotfredson Corporation from the contract that does not expire until April 24, and to obtain the best price."

Alderman Fife: "My idea was to continue the service."

The Mayor: "We got in touch with the head office on Saturday morning, and found that Mr. Magrath is in Washington until the end of this week. You almost insisted that I have a personal interview with him. The only way I can do that is by going to Washington."

Alderman Fife: "Wire him."

Alderman Denne: "You won't get any farther ahead."

The Mayor: "Mr. Armstrong has arranged for me to meet Mr. Magrath in Toronto on Friday, between 11 and 12."

Alderman Fife: "Well, put this resolution through and send it on. It's up to them to give us service until Friday."

The Mayor: "They won't give us service."

Alderman Ackerman: "This has all been discussed before. Hydro told us they were going to discontinue the service, and they asked the Mayor to submit an offer. That was done; it was not acceptable, and they carried out their threat. If every citizen in Peterborough went and interviewed the Commission they wouldn't pay any more attention. They know we had ample time to meet the price, and they know that we made an offer that was not a reasonable offer."

Alderman Fife: "We just sat here until they stopped the cars."

Take the Losses.

Alderman Phelan remarked that Mr. Robertson had suggested that Hydro might continue to operate the street railway while negotiations are pending if the city would pay the losses from April 1.

Alderman Denne: "It's a fine recommendation to buy if he admits they're having losses."

The Mayor: "The Gotfredson people are willing to give us temporary service at once if released from this contract, without asking any concessions. It's a big concern, but it's being paid to keep out."

Alderman Hancock: "You wouldn't suggest Hydro is holding up these cars to block us?"

The Mayor: "I'd suggest just that very thing." His Worship went on to explain against the contract by which the 'bus company is bound to Hydro until April 24. In the meantime, the 'busses now here cannot be used, nor can any other Gotfredson 'busses be brought in.

Alderman Ackerman: "Is Gotfredson the only corporation in Canada ready to give us temporary service?"

The Mayor: "We can't cut off all opposition to any 'bus corporation. We know Gotfredson is a very satisfactory and powerful corporation. They always carry two or three extra 'busses, so that if accidents occur they can maintain full service with some 'busses laid up. If these other people aren't up to that standard, there is no use in dealing with them."

Alderman Ackerman: "It would be a makeshift, anyway."

Alderman Stocker: "I'd like to see service at once, and if we can't get satisfaction from Hydro after Friday, we should do something else."

Alderman Fife: "What we should have done long ago is obtain the best price. It should have been submitted to the people on January 1. We had lots of time."

An argument occurred at this point over the implied duties cast upon the Mayor at the last meeting, ending in disjointed statements from which the following were plucked:

Alderman Fife: "If I was on the Hydro Commission, I'd take the same attitude in dealing with the Peterborough Council."

Alderman MacDonald: "$150,000 is more than you'd get past the people."

Alderman Phelan: "Why not write Hydro then, and tell them we've withdrawn our offer?"

Alderman Stocker: "We should stop talking amounts. We mentioned $200,000 here the other night, and it was in the Mail and Empire next morning, and it's on his desk waiting for Magrath when he gets back."

For Working Men.

When this flurry had subsided, Alderman Hancock took the floor to tilt a lance for the working men of the city. "I feel," he said, "that the working people deserve consideration from the Council, and we should be big enough to give them transportation. You and I" (addressing the Mayor) "have our cars and don't need it, but hundreds and thousands of others have to get up at six o'clock in the morning, when we're still sleeping in our beds, and go to work. These are the people we're put here to look after, and we should do it."

Alderman Greene: "And hundreds of these men you're talking about don't live in the city and don't pay a cent towards city maintenance. They are not residents of the municipality, but they have been taking advantage of the transportation."

Alderman Hancock: "If they are not residents, they come here to buy their goods."

Alderman Fife pressed his motion, after suggesting tentatively to Alderman Hancock that it be withdrawn. Alderman Hancock wouldn't hear of it. The Mayor directed his eloquence against Alderman Fife in write Hydro and ask them to continue the street railway and 'bus services until negotiations with the city are concluded"—was put and lost, nine to two. Alderman Hancock called for "yeas and nays," and they lined up:

Yea	Nay
Fife	Phelan
Hancock	Cotton
	Stocker
	McIntyre
	MacDonald
	Ackerman
	Greene
	Denne
	Holloway

That there might be no misunderstanding as to who favored an attempt to obtain immediate service, and those who did not, Alderman Fife had the City Clerk read the motion again, and the chapter ended.

Another 'Bus Company.

Alderman Ackerman, mildly criticizing Alderman Hancock's suggestion that the Council has not the interests of the working-man at heart, proposed that the Mayor be authorized to communicate with a Belleville concern for the purpose of ascertaining whether it is in a position to give temporary 'bus service in Peterborough.

Alderman Greene repeated his warning of Friday against hasty transportation arrangements before the Hydro franchise expires.

Alderman Ackerman expressed the opinion that there would be no danger in such a move as he proposed, and continued, "I've read over very carefully the contract (not the franchise) with Hydro. It was drawn up by the H.E.P.C. with every conceivable thing in their favor. I think the city must be a little firmer in future with Hydro than in the past. Hydro has issued and carried into effect an ultimatum and I don't think in any honest attempt to give the citizens transportation as a relief measure, we could be held liable."

The Mayor's protest that he couldn't undertake to deliver to Hydro all the messages that he had been given, if put under the handicap of having previous dealings with another firm, was over-ruled by the suggestion of the added power he will have by intimating that another arrangement is pending. "It will strengthen your hands," Alderman Ackerman said, "in dealing with Hydro if you are able to show them that you have another organization ready to come in to supply transportation."

The Market Bylaw.

The market bylaw was easily disposed of. All of the Aldermen had been given copies of a letter setting forth reasons why the recent amendments could not stand. The letter also promised that if the offending changes were not wiped out last night, to-day's dawn would see the council faced with legal action brought by J. Nasimok, 499 George Street, who desires to continue his occupation of selling fish on the market square every Saturday forenoon.

It appears from this notice that the Council has only the right, under the Municipal Act, to regulate, not to prohibit, the sale of fish and other articles. And without argument or debate, the Council last night passed a bylaw repealing the amendment recently made, automatically restoring the old market bylaw. Revision will be considered in the Property Committee.

Another Tangle.

Reg. H. Turner appeared to ask Council for permission to erect a metal-clad, fir-lined office on the lot at the corner of Charlotte and George streets.

Alderman Phelan lauded the work already done by Mr. Turner at this important intersection, and urged the granting of the request. "We've let others build such offices," he said, "and Mr. Turner surely deserve. it."

Inquiry elicited the information that permission to build would be barred by the city fire bylaw, because the inside of the office is to be of fir, not a fire-resisting material. The City Engineer, acting under the bylaw, had no option.

Alderman Stocker seconded Alderman Phelan's motion to grant the request outright. An amendment to refer the question to the City Engineer, with power to grant the permit when suitable construction is decided, carried by nine to two, and Alderman Phelan called for "yeas and nays." The result showed:

Yea.	Nay.
Cotton	Phelan
Stocker	Denne
Fife	
McIntyre	
Hancock	
MacDonald	
Ackeran	
Greene	
Holloway	

Alderman Phelan protested the action as "passing the buck" to the City Engineer.

Alderman Ackerman: "It's nothing to get excited about. The engineer says the building lined with wood is more likely to catch fire than one lined with gyproc or some other fire-resisting material. It is within the fire limits, in the very centre of the city. The engineer will explain to Mr. Turner, and the matter will be adjusted. That's all there is to it."

A request from the Imperial Oil Company to erect a temporary building on the northwest corner of the lot at Charlotte and Aylmer streets, was referred to the City Engineer to prepare a report for council.

Bylaws.

A bylaw providing for the borrowing of money for current ordinary expenditure of the city and for school purposes, was passed.

Another bylaw was passed authorizing the borrowing of $34,700 for the construction of pavements.

A third bylaw authorized the borrowing of $1600 for the construction of concrete sidewalks.

A fourth bylaw provided for borrowing $3,816.21 for the building of sewers and private drains.

The purchase of 500 feet of fire hose was authorized by bylaw.

A bylaw authorized the execution of an agreement for the purchase of a stone crusher.

An agreement with the C. P. R. regarding sewers and crossings was authorized by bylaw.

Joseph Grierson was appointed caretaker of the city parks by a bylaw.

A bylaw was passed respecting the lately passed amendment to the market bylaw.

Mothers' Allowance Board.

F. Dobbin and Mrs. Knox were re-appointed to Mothers' Allowance Board.

Boys' Week.

Rotary Club asked for a special meeting of council in connection with Boys' Week, and a motion was passed promising co-operation.

Governor-General's Visit.

A letter announced that the Governor-General will probably be in Peterboro on June 20th, from 8 a.m., until late at night. The Reception Committee was asked to prepare a programme.

Sunday in the Park.

Mr. Mulligan asked for permission to use Central Park for religious meetings on Sunday evening.

His Worship suggested that an agreement might be made to allow special services in the park if other bodies apply.

Paving Tenders.

The City Engineer was instructed to call for tenders for paving George street from the C. P. R. station to Charlotte; Aylmer from Charlotte to Hunter, Water from Brock to Hunter and for repairing where necessary.

Condolence Sent.

On motion a letter of condolence will be sent Charles Curtis, assistant City Clerk, on the death of his father, and flowers will be sent by the city.

All Present.

There were present: Mayor Holloway; Aldermen Cotton, Stocker, McIntyre, MacDonald, Ackerman, Greene, Denne, Phelan, Fife, Hancock.

Day-Fan RADIO
A YEAR AHEAD

OUR BOARDING HOUSE — By Ahern

Wanted:

Local Financial Representative

Representative for Lindsay, Peterborough and District for old established financial company dealing in high-grade securities. Head Office will give every possible co-operation. Our representatives in other territories are making from $3,000 per year upward.

Write giving particulars of present and past occupations to Box 682, Peterborough Examiner.
2d-2-5-652

a For Sale—General

BABY STROLLER. APPLY 518 Wolfe.. 3d-82-4223A

HEINTZMAN UPRIGHT PIANO Cheap for cash. Apply 148 Lake street. 6d-85-4227A

LOAM, SAND, GRAVEL AND STONE Phone 985 ring 2. 6d-85-663A

LADY'S BICYCLE IN GOOD CONDITION. Apply 623 Chamberlain. 3d-82-4231A

CHILD'S COT, COMPLETE, NEW mattress. Apply 458 Aylmer street. 3d-82-4253A

HEMLOCK SLABS, $2.00; PINE slabs, $2.00. Phone 2724. 3d-81-4185 A

PREMIER DUPLEX VACUUM Cleaner; first class condition; special $15.00; phone 138. 3d-83-686A

BABY CARRIAGE AND HOUSEhold articles. Apply 721 Bethune. 3d-81-4213A

GENT'S WHEEL IN GOOD CONDITION. Apply 544 Aylmer street. 3d-81-4212A

BICYCLE, GENTLEMAN'S, AS GOOD as new. Cheap for quick sale. Phone evenings 2228W. 3d-81-4117A

ROTTEN MANURE, $2 TEAM LOAD. Ploughing of all kinds done. Phone 2801 ring 11. 26d-105-4250A

BLACKSMITH SHOP, WOODWORK shop, paint shop, rip saws, band saw, planer, turning lathe. Apply to G. Davis, Bridgenorth. 3d-81-4211A

GENT'S MASSEY BICYCLE, 24 INCH frame; first class condition; price reasonable. Apply 499 Rogers St. or phone 2510J, between 6 and 7 p.m. 3d-82-4271A

PRINTING — CARDS, ENVELOPES, tags, billheads, statements, etc. Prices right. The Review Office, 164 Hunter St., Peterborough. 26d-86-287A

WOOD AND COKE. PHONE 1937 for dry hardwood slabs, body hardwood, heavy hemlock slabs and Solvay nut coke. W. J. Fitzgerald. 26d-99-4027A

BEER BOTTLES. ALSO WE BUY rags, paper, iron, and all kinds of junk. Highest cash price paid at your door. G. Doig, phone 2505J. 6d-85-4251A

RUBBER TIRE BUGGY; 2 LIGHT democrat wagons, 1 light driving horse, 1 single set harness, 1 scuffler, 1 single plough. 338 Cameron, corner Woodbine, East City. 3d-82-4237A

NEW SEVEN ROOMED HOUSE, very desirably situated in best residential section, oak floors throughout and modern in every detail. This house will be sold on easy terms to suit purchaser. Monthly instalment payments if desired. Apply 437 George street. dtf-A

A COUPLE OF GOOD BRICK houses, large lots, on Lansdowne street, and on boundary, municipal taxes very low, assessed in country, near car and bus line, 15 minutes walk to P.O.; just the house for a retired farmer; price and terms to suit purchaser; for particulars apply to the Review Agency, 164 Hunter St., Peterborough. 26d-86-388A

ELECTRIC IRON $2. WASHING machine $4, couch $5, baby buggy $5, gramaphone $10; records, 5 for $1; gas stove, buffet, parlor tables, Morris chair, hallrack, extension tables, kitchen tables, chairs, chest of drawers, dressers, stands, iron beds and springs, child's iron cot, complete; clocks, dining room suite, three piece wicker set, tubs, boiler, dishes, etc. Record exchanged 10 cents. Apply 59 Aylmer near Perry. 3d-82-4235A

a For Sale—General

TWO LADY'S SPRING COATS IN good condition. Phone 2086W. Apply 225 Princess. 3d-81-A

5 LB. PURE CLOVER HONEY, 65c. Boyle's Grocery. 6d-82-637A

LABRADOR SALT HERRINGS, 35c dozen. Boyle's Grocery. 6d-82-636A

CEMENT MIXER. LONDON NO. 4. Ready for work. Apply Overland Garage. 3d-82-4256A

BEDROOM SUITE. IN GOOD CONdition. Apply Grand Central Apartment (one). 3d-82-674A

PIANO, SEWING MACHINE, VICtrola, baby carriage and thoroughbred fox terrier. Phone 2815J. 3d-82-688A

ONE HEAVY SINGLE EXPRESS wagon. Apply Canadian National Express Co. Telephone 600. 3d-83-4278A

TWO LADY'S NAVY BLUE SUITS. Also navy spring coat. One dining table. Apply 531 Homewood, phone 497W. 3d-82-4163A

LADIES' MASSEY BICYCLE, NEW model, in perfect condition, $21.00 cash. Apply 188 Edinburgh or phone 2021W. 3d-82-4234A

WESTERN SADDLE, GOOD AS new. Apply Allen Preston, gas station, corner Hunter and Aylmer. 3d-8144205A

COMBINATION COOK STOVE, COAL wood and gas, good as new. Apply 202 Dublin street. 3d-82-4260A

NASH ROADSTER IN FIRST CLASS condition, newly overhauled; has five good tires; would exchange or deal on closed car. Phone 1629M. 3d-82-4266A

DRY WOOD, HEMLOCK SLABS, cut short, $5 per large truck load. This wood has not been in the water. Also hard slabs, body hardwood and mixed cordwood. Thompson's, phone 2260. 12d-85-4019A

UNBLEACHED FACTORY COTTON. The well known "Prue" brand on which the quality is guaranteed. Medium weight, 24 inches wide, 15¢ yard. Pure white English flannelette, heavy quality, velvet finish, 31 inch, 25c yard. Record store, cor. Smith and Reid. 3d-5,6,8-4282A

b For Rent—Houses and Apartments.

HOUSE AND TEN ACRES OF LAND on High street. Apply 219 Park. 3d-81-4209B

HOUSES FROM $18 TO $33; APARTments $12 to $35. Apply 345 Rubidge street. 3d-81-4187B

BRIGHT COTTAGE. FOUR ROOMS, with attic; good location, rent easy. Apply 183 Antrim. 6d-80-4041B

FIVE ROOMED UPPER APARTment, heated. Apply 265 Rubidge street, phone 1405W. 6d-81-4035B

LOOK! $12, $18, $20 PER MONTH small houses, central. 7 room house, north, $25. Particulars 421 George street, phone 273 evenings. 5d-81-4141B

APARTMENT, MODERN, HEATED, central, five rooms, bath, gas, stove, sink, stationary tub, buffet, cupboards, clothes closet, hot and cold water. Ready April. Phone 235J. 6d-82-4070 B

PRIVATE SALE OF FURNITURE, including antique walnut chairs, extension table, small sideboard, fancy china and silver tea service; new pillows and beds; parlor and hall hanging oil lamps; lawn croquet set (maple). 256 McDonnell street. 3d-81-4193B

b For Rent—Houses and Apartments.

FURNISHED ROOM WITH USE OF kitchen. Phone 2067W. 3d-82-4224B

CENTRALLY LOCATED HEATED Apartment. Also office flat. Schneider Bros. 6d-84-4200B

ROOMS, UNFURNISHED, ALL CONveniences, on bathroom floor. Apply 77 Smith. 6d-82-4111 B

HEATED APARTMENT. NEWLY decorated, partially furnished or unfurnished. Apply 295 Charlotte street. 3d-2,5,7-4265B

WARM SEVEN ROOMED BRICK house; conveniences; Water street. Apply 677 Water street. 3d-81-4201B

COMFORTABLE LITTLE HOUSE, central; suits small family; garden. Rent easy. Apply 183 Antrim. 6d-86-4274B

SMALL PLACE ON PARK SOUTH. Suitable for couple, immediate possession. Phone 2117W. 3d-81-4219B

THREE OR FOUR UNFURNISHED rooms, suitable for light housekeeping. East City. Apply 418 Mark or phone 799F, morning or evening. 3d-82-4230B

TWO LARGE FURNISHED BED rooms; one facing Central Park, all conveniences; gentlemen preferred. Breakfast if desired. 174 McDonnell street. Phone 2597. Call during the day. 3d-83-4193B

FIRST CLASS FURNISHED BED sitting rooms for gentlemen, steam heat, use of phone; 3 minutes from post office. Phone 612. 3d-82-4263B

TWO LARGE FURNISHED BED rooms; one facing Central Park, all conveniences; gentlemen preferred. Breakfast if desired. 174 McDonnell street, phone 2597, during daytime. 3d-81-4193B

c For Rent—General

GARAGE.. 318 BURNHAM STREET. 3d-82-4255C

GARAGE. SUITABLE FOR REpairing or painting. Apply 217 Rubidge street. 3d-82-4258C

TO RENT—STORE NO. 374½ WATER Street; apply to 437 George street. dtf-340

STORE. GOOD BUSINESS CORNER. Apartment, modern, heated. Phone 1232J. 12d-89-4154C

THREE HEAD OF HORSES; CAR on the way; will arrive on 8th. Apply L. M. Beatty, Norwood Road, on David Hunter farm. 3d-81-4221C

TWO OUTSIDE OFFICES IN BANK of Toronto building; heated; apply Bank of Toronto. dtf-1529C

FOR RENT—HEATED OFFICE ON George street. Apply 437 George street. dtf-U

FOR RENT — MODERN, HEATED Apartments; apply 437 George St. dtf-1868C

No. 385 WATER STREET; SUITable for store or office; immediate possession; apply 437 George St. dtf-1607C

d Real Estate.

ONE OF THE BEST ESTABLISHED store and dwelling. Box 4290 Examiner. 3d-83-4290D

ONE HUNDRED ACRES WITH buildings. Write Box 4214 Examiner. 3d-81-4214D

A LOT 40 x 120 ON McGILL STREET south, frontage price reasonable. Phone 1875F. 3d-82-4225D

HOUSE ON KENNETH AVE. ONE or two acres of land, stable and garage. Phone 977 r 15 or 210. 5d-85-4273D

COMFORTABLE HOUSE WITH garden, barn and hen house; handy to two factories. Phone 2337M. 3d-82-4264D

SOLID BRICK HOUSE. SIX ROOMS, hot water heating, central. Price $3700. Phone 2004J. 6d-85-4232D

SMALL RED BRICK HOUSE, GOOD garden; cheap for quick sale; phone 1865W. 12d-5,7,9,12,14,16,19,21,23,26,28-30-4239D

THE OWNER WILL SELL FOR best offer new six room frame house, water, light, furnace, large garden, small tax. Phone 1948W. 6d-85-4242D

Too Many Offers!

When this advertiser called on us we advised him to leave the price off and let the prospective buyers make their offers. He admits we were right. He had nearly 20 enquiries, and after he had sold the car a man offered him a higher price.

$95 FORD TOURING IN GOOD CONdition. Tires and engine in splendid shape. Mileage small. Equipped with self starter, mirrors, windshield wiper.

EVERYONE READS THE USED CAR ADS

d Real Estate.

BRICK HOUSE. WEST END, ALL modern conveniences, water heating, garage; hardwood floors. Apply at once. Box 4259 Examiner office. 6d-85-4259D

EASY PROFITABLE HOME WORK for men and women. No outfit to buy. Send stamp for valuable Free information. 173 Macdonnell Ave., Toronto. 6d-83-4155D

FOR SALE OR EXCHANGE. GOOD nine-roomed brick house and lot of four and one-half acres of fine garden land in north-west end, nicely situated. For further particulars write Box 4186 Examiner. 3d-81-4186D

FOUR ACRES, 7 ROOM BRICK house, stable, hen house. Sale or rent. Apply Rutherford and Nugent, 282 George street. 6d-83-4149D

A HOMEY HOME — ALL MODERN improvements, on Elias avenue; the fashionable section of the city; at a reasonable price; for particulars apply, The Review Agency, 164 Hunter St., Peterborough. 26d-86-389D

BRICK BUILDING, CONTAINING modern apartments and stores; central, good revenue. To close an estate. Inquire 451 Water street. 26d-99-4010D

f Boarders Wanted.

GENTLEMEN ROOMERS. WITH OR without board. 189 King. Phone 1957F. 3d-82-4262F

g Help Wanted—Male.

MAN TO TAKE OFF WALL PAPER. Phone 2085W. 3d-82-4282G

AUTOMOBILE SALESMAN. EXPERienced. Write Box 660 Examiner. 3d-81-660G

MECHANICS WANTED. ONLY first class men on all cars. J. J. Duffus Limited. 3d-81-661G

FIRST CLASS TINSMITH. APPLY to Goodfellow and Welch, 382 Water street. 3d-81-4191G

500 MEN WANTED TO BECOME live partners in Peterborough Exhibition. None but boosters need apply. d.tf.E

FIREMEN, BRAKEMEN, BEGINners $150-$250 monthly, also clerks (which position?). Railway Box 3460 Examiner. 30d-89-3460 E

EXPERIENCED ELECTRIC CONduit wiremen. Apply stating experience and wages. Box 370 Lakefield, Ont. 3d-83-6529

YOU CAN EARN $10 TO $25 A week in your spare time at home writing showcards. No canvassing or soliciting. We instruct you and supply you with work. Write to day. The Menhenitt Company Ltd., 37 Dominion Building, Toronto.

YOUNG MAN WANTED WITH DEtective instincts, clean cut, honest, able to accompany me permanently covering Ontario; say whether drive car; give full particulars regarding yourself. Box 4238 Examiner. 3d-82-4238G

Telephone 790 When You Want Your
PIANO OR ORGAN TUNED
Player Pianos a Specialty
All Work Guaranteed
W. H. CUNNINGHAM
560 Weller Street

h Help Wanted—Female

YOUNG GIRL TO HELP WITH light housekeeping. Apply 581 Harvey street, between 6 and 8 p.m. 3d-82-4246H

GIRL FOR GENERAL HOUSEWORK in small family; good home. Apply 219 Hunter West. 3d-82-4252H

RESPECTABLE YOUNG GIRL around 16, for light housework; sleep at home at night; no small children. Phone 2788. Apply 219 Boswell. 3d-82-4247H

EXPERIENCED GIRL FOR ALTERation department, ladies' ready-to-wear. Apply Monday, 9 a.m., Character Clothes Shoppe, Hunter street. 3d-81-4187H

500 WOMEN WANTED TO JOIN Peterobrough Exhibition. This is a 50-50 proposition — 500 women and 500 men wanted. d.tf.-F

SALESLADIES. EXPERIENCED IN ready to wear and millinery; also girl experienced in alterations. Apply between five and seven, Wednesday, April sixth. Jeannettes Style Store, 390 George street. 3d-81-676H

j Employment Wanted.

MARRIED MAN DESIRES WORK of any kind by the day. Apply 92 McDonnell. 3d-83-4270J

FIRST CLASS BAKER DESIRES work in town or country. Apply 478 Aylmer street or phone 2664W. 3d-82-4257J

LAUNDRY WORK DONE. APPLY 111 Gladstone avenue. 6d-86-4279J

l Agents Wanted.

AUTOMOBILE SALESMAN, AGE, experience and references to be stated in reply. Box 4207 Examiner. 3d-81-4207L

m Lost.

A CANVAS BAG CONTAINING Bank Book and sum of money. Finder please leave at Canadian Packing Co., Sherbrooks street store, and receive reward. 3d-83-692M

LID OFF MILK CAN, NEAR NASsau. Finder please notify Examiner. 3d-83-4240M

GIRL'S GYM SHOE. FINDER please phone 1417M. 3d-81-4210M

n Found.

SUM OF MONEY. APPLY 346 Stewart, after 6 p.m. 3d-82-4229N

NEW AUTO CHAIN. OWNER MAY have same by proving property and paying for ad. Phone 991 r 12. 3d-81-4184 N

o Live Stock.

YOUNG PIGS. FIVE WEEKS OLD. Apply George Tedford, R. R. No. 11, Peterboro.. 3d-82-4228O

DURHAM COW. JUST FRESHENed. Apply H. R. Lancaster, R. R. No. 7, Peterboro. 3d-81-4206O

HEAVY HORSE. WILL WORK single or double. Cheap if sold immediately. Rea's Livery Barn, phone 743. 3d-82-4211O

p Poultry.

PURE BRED BARRED PLYMOUTH Rock eggs; flock headed by eleven pound cockerels; two dollars a setting. Pear Lawn Farm, Keene, Ont. 12d-99-4220P

CLIFFMUIR BABY CHICKS — S. C. White Leghorn and Barred Rock Chicks, from R.O.P. stock bred for heavy egg production and size; we guarantee live delivery and satisfaction; ask for our prices before buying elsewhere; G. C. Carruthers Box 1011, Peterboro. 24d-88-3619P

TWO BARRED ROCK CLUCKING Hens. Also 11 White Leghorns. Gates, 101 Auburn street. 3d-81-4194P

EIGHT RHODE ISLAND RED PULlets, laying. Apply 260 Murray. 3d-81-4195P

BARRED ROCK HATCHING EGGS. Good laying strain. Apply east of C.P.R. bridge canal. 3d-81-4204P

q Wanted.

LADIES' SUIT OR SPRING COAT. Size 40. Apply Box 4254 Examiner. 3d-82-4255Q

SAWING BY THE DAY. WOULD GO out of city. Phone 216 evenings. 3d-83-4272Q

GENTLEMAN DESIRES BEDROOM and sitting room or bed sitting room with board; write Box 4222 Examiner. 3d-82-4222Q

FURNISHED ROOMS FOR LIGHT housekeeping by young couple. Box 4249 Examiner. 3d-82-4245Q

MUSKRAT SKINS WANTED—HIGHest prices paid; be sure and phone me before selling; C. J. English, Campbellford; office phone 66; residence 422. 11d-18,22,25,29,1,5,8,12,14,19,21-469J

TEN THOUSAND HENS AND chickens wanted. Special prices paid, for Jewish feast. Phone H. F. Doig, 2097F. 26d-101-4084Q

QUARTER CUT OAK. DINING room suite, square table. Will pay reasonable price. Box 4241 Examiner. 3d-83-4281Q

ALL KINDS OF JUNK, RAGS, rubbers copper, iron, etc.; highest prices paid; D. Florence, 342 Stewart St., phone 1428 or 694W. 26d-85-3467J

POSITION WANTED AS HOUSEkeeper for respectable gentleman in the city. Competent. Apply box 1600 Examiner office. 3d-81-Q

r Personal.

"666" IS NOT THE POPE. JESUS was born June 24th; crucified Jan. 15th; resurrected 17th. King James Bible only. County paper and postage six cents. Dobbin, 1825 Mondamin, Des Moines, Iowa. 1d-81-277R

Alfred Shrubb, former Canadian and world's champion amateur runner, who has been for the past ten years athletic trainer at Oxford University. Though nearly fifty, he still turns out in veteran's races.—

DOG SUPPLIES

WE STOCK SPRATTS FULL LINE of Dog Remedies, Dog Biscuits, Puppy Meals, etc. Bring your dog troubles to us; phone 55; Frank H. Dawson, 380 Water St. tu-f-2455

Brewery Agent Wanted

Old established Brewing Company has opening for high-grade Agent in this territory. Only man with trucking facilities and warehouse need apply. Give references. Box 668 Examiner office.

3d, 82, 668

s Used Cars For Sale.

CHEVROLET TOURING. WOULD trade for used Ford. Apply 459 Roger. 3d-83-42988

1925 STAR BROUGHAM, LIKE NEW. Good tires. Will sacrifice for cash. Phone 1376W. 3d-82-4248S

FORD COUPE. BUMPERS AND shock absorbers, front and rear; heater, motor meter; speedometer, Atwater Kent ignition, newly painted, good running condition. A snap. Dawson and Johnston. Phone 2123. 3d-82-41568

ONE TON FORD TRUCK, COMplete with side racks; recently overhauled. Apply C. H. Rogers, phone 151. 6d-81-4095S

OVERLAND TOURING CAR. FIRST class condition. Reasonable price and terms. Apply 360 Water St. 3d-81-4189S

CHEVROLET SEDAN. JUST OVERhauled; new license; cheap for cash. Apply 212 Charlotte or 266 Aylmer street. 3d-81-4198S

REAL BARGAINS IN USED CARS offered by the Brewer Motor Sales, distributors for Reo, Hudson and Essex cars. New premises, Fitzgerald building, 131-135 Brock St. Phone 192. 26d-1048

BABY GRAND TOURING IN GOOD running order; five nearly new tires. Apply 586 Wolfe street. 3d-81-4215S

MAXWELL TOURING CAR, IN first class running condition and appearance; has motormeter, spotlight, and full line of accessories. This car must be sold as owner is leaving country. No reasonable offer refused. Phone 1300W between 5 and 7 p.m. 3d-81-4162S

t General Notice.

CHIMNEYS & FURNACES CLEANed, built and repaired; phone 1851W. 26d-81-3358M

PRIVATE FUNDS TO LEND. COMmercial traveller for sideline. Box 4218 Examiner. 3d-81-4218T

PRUNING. NOW IS THE TIME TO get your trees pruned and put in shape. Phone 2496J. 6d-86-4275T

FREE ESTIMATES GIVEN ON ALL kinds of carpenter work; hardwood floors a specialty. Phone 2821W. 3d-83-4281T

CHIMNEYS BUILT AND REPAIRED. Phone 734W, evenings. 12d-83-3526 T

ALL KINDS OF FURNITURE cleaned and refinished, old or new, water marks taken out of table tops. Phone 1848. Apply 122 Dublin. 3d-83-4280T

TAXIDERMIST WORK DONE; HAVE your specimens mounted; apply 156 London, phone 878. 26d-106-4285T

EAST CITY EXPRESS. P. W. Hartley, phone 2875. 3d-82-4261T

GOODFELLOW & WELCH, TINsmiths and Plumbers. Estimates given on new and old work. 382 Water street. 26d-93-3549 M

NOTICE AUTOMOBILE OWNERS. We make special business renewing broken windshields, doorlights, showcases, etc. Peterboro Showcase Co., 707 Water St. Phone 1163W. 26d-82-3389 M

PAINTING AND KALSOMINING BY experienced man. Phone 1646J. 7d-2,5,7,9,11,13,15-3481T

FOR SALE or EXCHANGE

Act Quickly

$3,000—Brick, 7 rooms, full plumbing, garage; central.

Bargain—10 acres, house and barn, about 50 apples trees; very close by; would make great subdivision.

$6,500—West end bungalow; exchange north end house.

$4,000—Modern brick, large lot, take lot as part.

$2,600—Central; brick; east Park street.

$3,500—Nice brick, hardwood floors, six apple trees, to exchange on central house.

$4,900—75 acres, good buildings, 3 miles out, exchange on city house.

$5,000—Extra fine modern brick, garage, beautiful lot, exchange on house west or south end, or will take car as part.

$4,200—Modern house, hardwood floors, furnace, west end.

Fine house to rent on Homewood Avenue.

Many others to choose from.

See H. J. McCANNAN
140 Simcoe Street

FOR SALE.

7 room Brick house, south of Charlotte street west; fully modern; garage $5000

6 room Brick, modern, good lot; garage; Sherbrooke street; take lot $5000

5 room Bungalow, central, with plumbing; good location $2700

6 room Stucco; water, light, gas; $1400

3 acres good Frame house, stable, orchard and berries; edge of city; north, take house in city...$4500

3 acres close to highway and city; a good buy $1000

Number of good farms for sale and exchange all parts. Houses to rent. See our listings.

Rutherford & Nugent Agency

282 George Street. Phone 142

FOR SALE

250 acres of first class land, No. 1 building close to the town and railroad.

Office space to rent, heated.

$3500—6 roomed bungalow, country tax.

$3300—7 roomed all modern, central

$1500—5 roomed, water and lights, central.

$4950—7 roomed, brick house all modern, attic finished and garage.

$3000—7 roomed, brick house all modern, but furnace.

$3500—6 roomed, new, all modern.

Chambers & Mills, Agents.

Office, 541. Residence, 1594W
Mills—Phone, 1493W.

CHINA PAINTING
Mrs. Langley McCarthy Teaches Biscoffs' New and Beautiful Work in CHINA PAINTING

BEST ANTHRACITE

COAL PRICES LOWER

EFFECTIVE NOW

STOVE	$15.25
NUT	14.75
EGG	14.75
PEA	12.50
COKE	12.00

PETERBORO FUEL CO.
KELLY BROS.
Phone 270 and 362
134 AYLMER STREET

Renew Your Subscription

DAVIS-THOMPSON COMPANY, LTD.
Insurance and General Agency
433 GEORGE ST. PHONE 40

4% INTEREST, compounded Half-Yearly, Paid on Deposits

One Dollar opens an account. Special facilities afforded Depositors for the convenient transaction of their business, and accounts are subject to cheque withdrawal.

For Sums of $100 and upwards this Company's Debentures are issued in terms of one to five years, bearing special rates of interest, depending upon the term of investment.

TORONTO SAVINGS AND LOAN CO.
435-437 George Street
Peterborough

OLIVER'S ADVENTURES — WINGS OF FEAR — By GUS MAGER

CARTOON FOLLIES OF 1926 — By RUBE GOLDBERG

LeBRUN'S SALE CONTINUES ALL - THIS WEEK -

Our Sale was such a phenominal success and seemed to please the public so thoroughly, that we have decided to continue it for the rest of this week.

The remarkably low prices for Men's and Boys' Clothing and Furnishings that were so greatly appreciated, will still be good!

ROBERT FAIR CO., Limited

DOMINION LINOLEUM

LINOLEUM

IS APPROPRIATE FOR EVERY ROOM

It is being adopted everywhere as part of the permanent furnishing scheme for their homes. Tried out on one room, it quickly demonstrates what a time and labor saver it is, and other rooms are soon covered with it.

Whether living room, dining room, hall, kitchen or bathroom, there is a linoleum pattern to suit it and blend with hangings and furniture.

Every floor covered with linoleum or linoleum rug, means less house work, more time for rest, and long years of satisfactory wear. They are highly sanitary. Their smooth, bright surface is stainproof and non-absorbent, and cannot harbour dust or germs, neither can spilled liquids hurt them. They are cosy and comfortable to walk on.

We show a most complete line of linoleums and linoleum rugs.

Genuine Inlaids, sq. yd. $1.45
Printed Linoleums, sq. yd. 95c
Linoleum Rugs, $7.95 to $16.50

See our window and visit our fourth floor for a fuller inspection of our big stock.

WEDDING BELLS.

CHAPIN—CAMPBELL.

LAKEFIELD, April 5.—The marriage took place quietly at 12 o'clock noon on Tuesday, April 5, at the Baptist Parsonage of Beatrice Elspeth Campbell, niece of Mr. James Campbell and Mr. W. R. Gladstone Chapin of Peterboro, son of the late George R. Chapin of Deloraine, Man., and Mrs. M. Hallihan of Peterboro. The ceremony was performed by Rev. William Spencer. The bride wore a powder blue frost crepe gown trimmed with gold lace, and carried a bouquet of orchids and Easter lilies, tied with tulle; her shoes, hose and gloves were grey. She wore a pelican grey poiret twill coat trimmed with grey squirrel and a blue and grey French hat. Miss Isabel Sutton was bridesmaid and wore a rose georgette gown and carried a bouquet of carnations, while Mr. Garnet Jarvis of Peterboro supported the groom.

Following the ceremony the bridal party drove to Peterboro to the residence of Mrs. M. Hallihan, where the wedding luncheon was served, the bride's table being decorated with daffodils. The bride and groom left on the 3.55 C.P.R. for Toronto and Hamilton, where the honeymoon will be spent. On their return they will reside in Peterboro.

~his liver
~the organ that made him a quitter

—Sluggish liver is not a light matter. How many tragedies of home and business life can be traced to Auto-intoxication (self-poisoning), Biliousness and Constipation, so common in these days of haste and improper diet, especially where people work indoors!

To correct these ailments and restore the stomach, liver and intestines to healthy activity, take one or two of Dr. Norvall's Stomach and Tonic Tablets at bedtime. They will give you speedy relief and tone up the system in general.

Price 25 Cents for 60 doses. Ask your dealer and if he does not keep them in stock, write direct to us and we will mail them Postage Prepaid to any part of Canada at 25 Cents a bottle, 5 bottles for $1. Insist upon getting

Dr. Norvall's Stomach and Tonic Tablets

Address The Dr. Norvall Medical Co. Ltd. Hunter St., Peterborough, Ont.

OBITUARY.

JOHN TROMBLEY

There was a large attendance at the funeral of the late John Trombley, which took place this morning to St. Peter's Cemetery, after a Funeral Mass solemnized at St. Peter's Cathedral by Rev. J. Finn. Services at the grave were conducted by Rev. W. P. Meagher.

Pall-bearers were Joseph Begley, Fred Collins, T. Ryan, T. J. Best, A. J. MacPherson, and Wm. J. Young.

MRS. PETER GOOLEY

The death occurred at five o'clock this morning at St. Joseph's Hospital of Mrs. Peter Gooley of Young's Point, in her 73rd year.

The deceased, whose husband died some years ago, is survived by two brothers, Michael Twomey, of 477 Rubidge Street, and James Twomey of Lockport, New York.

The funeral will take place on Thursday morning at 8.40, from the residence of her brother at 477 Rubidge Street, to St. Peter's Cathedral, where Requiem High Mass will be sung at nine o'clock. Interment in St. Mary's Cemetery, Young's Point.

THOMAS HOSKIN.

GRAFTON, April 5.— The funeral took place at his home near the Gully, Haldimand Township, yesterday, of Thomas Hoskin, son of the late Thomas Hoskin, a pioneer settler of the locality. Mr. Hoskin was prominently identified with the farmers' organizations in Northumberland County and was well known in this connection throughout Ontario. He was also identified with rural telephone work and their activities and associations. He leaves a wife, formerly Miss Martha McKague; three sons and three daughters. His only surviving brother, A. E. Hoskin, resides in Cobourg.

BETHANY PERSONALS

BETHANY, April 5.—Miss Winslow of Toronto is visiting with Mrs. I. Fallis for a few days.

Mrs. Robt. Crerar is in Nicholls Hospital, Peterboro, where she underwent an operation. She is improving nicely.

The Rev. and Mrs. A. Poulter were visitors to Peterborough on Saturday.

Mrs. A. H. Monk was called to Detroit on Sunday owing to the illness of her mother, Mrs. Wallace Martin.

Miss Gladys McKinley of the nursing staff of Western hospital of Toronto is spending a few days at her home here.

Miss Hazel Jackson, second daughter of Mr. and Mrs. T. J. Jackson left on Sunday to enter the Nicholls Hospital, Peterborough, to train as a nurse.

Mr. Rogers and two children spent Saturday with Mr. and Mrs. W. Davis.

Miss Ruth Hamilton entertained a number of her friends on Thursday evening. The evening was spent in cards and dancing.

The Young Farmers' Association held a dance in the Town Hall on Friday evening. The Stewart and Moncrief orchestra supplied the music.

Mrs. McGrath of Toronto is spending a few days with her mother, Mrs. Johnson Morton.

FRED H. ROWAN
ROOFING CONTRACTOR
Estimates Given
549 KING STREET
Phone 851

Pittson Coal
April Prices
Nut and Egg Coal .$14.75
Stove Coal $15.25
Pea Coal $12.50
Coke $12.00
McCarthy & Johnston
'Phone 96.
8d-5-9-12-16-19-23-26-30-687.

LOCALS

George Sloan and Son, Contractors and Builders, Estimates given on new or repair work. 518 Chamberlain street. Phone 1043J.
6d29 31 2 3 7 9-3548

DR. MIDDLETON, Room 15, Bank of Commerce Buliding, entrance, third door south from the bank corner on west side of Water street. 26d-21-476

DANCE

In Victoria Hall to-night, April 5th. Bluebird Orchestra. Admission 25c.
1d-8-684

DR. T. P. McCULLOUGH.

Eye, Ear, Nose and Throat Specialist, 166 Brock street. Phone 36W.
dtf

YOUR LAST CHANCE.

Don't fail to see the three act comedy, entitled, "A Kentucky Belle," presented in Knox church Lecture Hall on Tuesday evening, April 5th, at 8.15 p.m., under the auspices of the Junior A.S.K. boys, by the X L Mission Circle of St. James' church. A real night's fun, with special programme between acts. Admission: Adults 25c., children 15c.
3d-31-4-5-613.

NOTICE

Special meeting of Peterborough Medical Society in the Public Library, Tuesday, April 5th, at 8:30 p.m. to celebrate the Lister Centenary. All interested in medical affairs invited. 2d-81-666

INCOME TAX RETURNS.

Accounts written up or audited. Income tax returns made. Assessments agreed with authoritites. A. H. White, accountant and auditor, 203 Dublin street. 'Phone 1452J.
6d-29-31-2-5-9-13-4053.

CARD OF THANKS.

Mrs. Thos. Waram and family desire to thank their many friends for their kind sympathy and floral tributes, during their recent sad bereavement of husband and father.

TRINITY SERVICES.

Arthur Blight, Toronto's popular baritone, will be at Trinity Church next Sunday, April 10th, and will sing at the morning and evening services.

NEW LAWN OWERS.

Fine Selection and Low in Price at Taylor's.

Lawn mowers sharpened, $1 each, called for and returned. Scissors, Knives and Razors sharpened; Saws filed and set; Clipper Plates ground on new machinery; Umbrellas recovered and repaired. Phone 109J.—William Taylor, the Sheffield Cutler, 221 Hunter street west. tts

NOTICE.

A meeting of Bricklayers and Masons, at the hall, Tuesday at 1.30 to attend the funeral of our late brother, G. Curtis. Funeral at 2 p.m. Wm. Stevens, corresponding secretary. 1d-81-680

YOUR COAL

Will cost you much less for next winter's supply if you buy NOW. Lehigh Valley Coal — the coal that satisfies.
Egg and Nut size ....$14.75 per ton
Stove size .....$15.25 per ton
Pea size .....$12.50 per ton
Coke .....$12.00 per ton
J. E. A. Fitzgerald. 'Phone 111.
6d-85-670

AN IDEAL PLACE FOR A SPRING VACATION.

The warm spring sunshine and ocean breezes of Atlantic City will dispel that lassitude brought on by long winter months. Just a few hours on the train and you can enjoy beautiful beaches, play golf, ride, or just promenade the famous Board Walk, where smart society each year holds its wonderful display of latest Easter fashions.

There are excellent hotels as well as other choice accommodations, fine theatres, splendid shops, in fact, every requisite for a most agreeable spring vacation.

The Canadian Pacific provides through service to Philadelphia where direct connection is made for Atlantic City and any of the company's ticket agents will gladly arrange your sleeping car reservation. 5-7-9-13

ICE PHONE 147
"A product perfected by science in the interests of health."
"Costs No More."

April Birthdays

Anyone having a Birthday in April would certainly appreciate one of our beautiful new Diamond Rings. The Diamond is the April Birthstone, and can be had in a large variety of settings. The White and Green Gold Settings in Cor Basket Style, and the Tiffany with engraved sides to match up with your Wedding Ring. Everyone likes to be remembered on their Birthday.

We have a large assortment to choose from, priced very reasonably from $10.00, $15.00, $19.75, $25.00, $50.00, and up.

Ask to see these that are on display in our windows.

WARNE BROS.
DIAMOND HALL
'Phone 880
349 GEORGE ST.

Golden Link Rebekah Lodge will meet at 7.30 to-night.—N. G.
1d-81-690

Important meeting to-night at 8:15. Full attendance urged.
1d-81-689.

EUCHRE.

Canadian Legion Rooms, Wednesday, April 6th, at 8 p.m. Good prizes. Result of aggregate will be posted. Admission, 25c.
1d-81-4286.

WOMEN'S MUSIC CLUB.

The annual meeting will be held on Wednesday at 3.30 p.m., in the Conservatory Studio, when reports will be presented nd officers elected for the ensuing year. Every member is urgently requested to be present.
2d-81-677

TRINITY YOUNG PEOPLE

Are presenting a three-act play, "Promoting Romeo," in Trinity Sunday School Hall, Thursday and Friday, April 7th and 8th. If you miss this you miss an evening of real fun and entertainment. Admission, 35 and 25 cents. 2d-82-683

YOUR GRANDMOTHER

used to give that old-fashioned spring remedy, Molasses, Sulphur and Cream of Tartar, to purify the blood every spring. We have that same old formula already prepared for use in handy jars at 25c and 50c. —Bond's Drug Store, corner George and Hunter streets.

RADIO.

Expert service on all makes and types of radios. Eleven years' experience. Tube testing and reactivation. Lowest price in city on "B" batteries. New and used sets for sale or exchange.—Roy White, 203 Dublin. 'Phone 1452-J.
8d-19,22,26,31,5,9,13,16-3707

RUMMAGE SALE

The Ladies' Aid, St. Andrew's church are holding a rummage sale in the Sunday school hall, Thursday, April 7th, at 2 p.m. Anyone having articles please leave at Sunday school hall not later than Wednesday or any article shall be gladly called for if phoned. Phones 479, 582 or 2151. 2d-2,5-649

Y.W.C.A. WEEK'S ACTIVITIES.

Wednesday—
4.30, Babies' rythmtic.
5.30, Junior dancing.
7.00, Home nursing.
8.00, Wohelo Club.
8.30, Badminton.
Thursday—
7.00, Senior dancing.
8.00, Ladies' gymnasium
8.00, Ukumtu Club.
Friday—
4.15, Intermediate gym.
4.30, Sr. school girls' gym.
4.30, Pollyanna Club supper
6.45, Girls' Auxiliary.
7.00, Intermediate dancing.
8.00, Senior and Elementary gym.
Saturday—
9.30, Junior gym.
10.30, Story hour
10.45, Babies' gym.
2.00, Ever Bright Club.
2.00, Sunshine Club.
4.00, Badminton.
1d-80-672.

SCHNEIDER'S (Kitchener)
Pure Pork Sausage, lb. 25c
MADE FROM THE CHOICEST CUTS OF YOUNG PORK—NO CEREAL FILLING USED.

Schneider's Square Boiled Ham is the most delicious you have ever tasted. Try some for tea to-night.

We take orders for any of Schneider's lines—Liver Sausage, Polish Sausage, Ring Bologna, etc.

Schneider's Frankfurts — They satisfy. Just place in water and heat.

Schneider's Smoked Cottage Roll, sliced, in 1 lb. packages. For frying, lb. 35c

Limburger Cheese, lb. 40c
Old Canadian Cheese, lb. ..40c

Cor. Water and McDonnell
60 Hunter St. East
Boyle's CASH & CARRY GROCERY
Cor. Lake and Aylmer
Cor. Patterson and Rutherford
168 Charlotte St.

MILLBROOK NEWS

MILLBROOK, April 5.—Mrs. G. Freelove is a patient in Nicholls Hospital, Peterborough, having undergone an operation. She is progressing satisfactorily toward recovery. Dr. H. Young is the physician in charge.

Mr. William Budd is driving the truck for the Bowes Creamery Company this season, in this district, succeeding Mr. Walter Parrinder, who has had the work for the past two or three years. Mr. and Mrs. Parrinder have removed to Oshawa.

The annual Easter dance, under the auspices of the Cosmos Club, is being held on Monday, April 18, in the Armouries. Good music will be provided and a large number of invitations are being issued.

Miss Hansman, who has been visiting her sister, Mrs. H. W. Johnston, returned to her home in Port Hope, last week.

Miss Elizabeth O'Brian, who recently passed her ninetieth birthday, celebrated the occasion quietly, her sister, Mrs. A. T. Armstrong, Mrs. C. Reynolds, and Miss Eva Hansman, of Port Hope, being guests at the tea hour on the evening in question. Miss O'Brian makes her home with her nephew, Mr. H. W. Johnston.

Another of Millbrook's oldest residents reaches her ninety-second birthday on April 17. Both Miss O'Brian and Mrs. Gillott are in fair health considering their advanced years.

Miss Marie Kenyon, of Peterborough, spent the week end with her aunt and uncle, Councillor and Mrs. W. G. Sayles.

Miss Muriel Lang visited her cousin, Mrs. N. Dunbar, Peterborough, this week.

Mrs. M. Pethick has as her guest, Mrs. Jackson, of Gidden, Sask., this month.

Miss G. Gray left on Thursday for Detroit where she expects to make and extended stay.

At a recent meeting of the literary society of the Continuation School Miss Flossie McMahon was presented with a ring, set with the school coat of arms and motto, as a prize for composing the best school yell; there were a number of competitors. Miss Muir, principal of the Continuation School, made the presentation.

Blue and white are the school colors, and the motto is: "Age Quod Agis". The oratorical contest is to be held on Monday, April 4, at 8 p.m.

On Saturday evening Mrs. W. W. Gillott was called to Rochester on account of the sudden death of her mother, Mrs. Eames, who was in her 88th year. Miss Trembeth, of Port Britain, is staying with Miss Eva Gillott in her sister-in-law's absence.

STOP THAT KNOCKING!
Carbon Removed from Engine Cylinders, by the Oxygen Process. "While You Wait"—at
H. T. MILLARD'S
225 Hunter Street - Phone 234

REPORTER WANTED

The Examiner has an opening for a Junior Reporter.
Apply in writing only, to
The City Editor,
The Examiner.
State education, age, and present employment. Typewriting and shorthand not essential, but ability in these should be mentioned.
3d-83

AROUND THE CITY

A small fire broke out at the plant of the Canadian Raybestos Company on Perry Street yesterday afternoon. The liquid in one of the bake ovens caught fire when it came in contact with the electric coils. The damage caused was small.

At 8.12 p.m. yesterday the fire department received a call to a grass fire at the corner of Mark and James Streets.

At 6.42 this morning it answered a call to a chimney fire at 684 Ross Street.

RE AUCTION SALE OF TWO ISLANDS IN STONEY LAKE

The sale under mortgage of property in Stoney Lake advertised to take place at Hancock's Saleroom on George street on the 8th day of April, 1927, will be held at the hour of 2.30 o'clock in the afternoon. Said advertisement was published in the issues of The Daily Examiner of the 10th, 17th, 24th and 31st of March last, and will appear again on the 7th inst.

Ozias de Laplante,
Solicitor for Mortgagee.
3d-83-691

Our 63rd Year
Wednesday Specials
Ladies' Ribbon Watch - $9.98
White gold fancy case with expansion bracelet.
Ladies' Genuine Diamond Ring in yellow or white, fancy mounting.
$13.50
SEE OUR WINDOW
C S McCLELLAND & SON
"The Little Store Around the Corner"
391 WATER STREET

WAVE LENGTHS LIMITED.

Federal Commission Decides Against Exceeding Present Limits.

WASHINGTON, April 5 (Canadian Press).—Radio wave lengths now used for broadcasting will be confined to their present limits, the Federal Radio Commission decided to-day.

YOUR HOME SHOULD COME FIRST

LET THE HOME FURNISHING CO.
Furnish Your Home
We Sell All Kinds of Furniture on
CREDIT
Home Furnishings, Carpets, Rugs, Stoves, Baby Carriages, Phonographs, Beds, Bedding, Refrigerators, etc., sold on terms to suit all, and on
EASY WEEKLY PAYMENTS
The Home Furnishing Co.
"The Store That Can't Be Undersold"
208 CHARLOTTE STREET

Don't Worry About Cars
We will bring a selection of coats or other garments to your home, or call and bring you to the store. Not the slightest obligation to buy.
USE OUR PHONE 1022
Rogow's Style Shop
Corner George and Brock St.

FRESH CAUGHT
FISH
At PRINGLE'S Phone 197

MAKE MONEY ON YOUR OLD TIRES
HOW? Bring them to us and we'll pay a good price for them in exchange for new Dunlops.
DAWSON & JOHNSTON
PHONE 2123 - COR. GEORGE & McDONNEL STS.

The Brewer Motor Sales
Reo—Hudson—Essex Distributors
HAVE REMOVED
To Their More Commodious Premises, 131 - 135 BROCK ST., FITZGERALD BUILDING.
The public are invited to call and inspect our new Show Rooms and Garage, and see our fine display of new types of highest grade Automobiles for 1927.
'PHONE 192.

HOME EDITION

The Evening Examiner

PROBABILITIES.
Fresh to north-westerly winds; fair and somewhat cooler to-night and Thursday.

IF IT WILL HELP PETERBOROUGH AND DISTRICT, THE EXAMINER IS FOR IT

VOL. LIX., No. 81 — PETERBOROUGH, WEDNESDAY, APRIL 6, 1927 — PRICE THREE CENTS

Royal Assent Given Liquor Control Measure

ADDITION PLANS WELL ADVANCED

Board of Education Will Soon Be Able To Call For-Tenders.

REGULAR MEETING.

Plans for the extension to the Collegiate Institute are well advanced, chairman E. B. Fowler told the Board of Education, at the regular monthly meeting, held last night. It is expected that they will be ready for the next meeting of the Board. He reported also that members of the Building Committee had visited Chicago, St. Louis, Toledo and Detroit, seeking information on vocational training, and had received much helpful data.

The Special Committee appointed to look into the matter of the Non-resident pupils attending the public schools reported and recommended that, dating from the first of September next, the full cost of educating the pupils be charged to the various townships, instead of the nominal fee at present charged the pupils, and that the townships interested be notified accordingly.

When this report was presented by J. F. Strickland, chairman of that committee, Trustee W. R. Turner asked if it could be enforced. School Inspector Mowat explained that the school section trustees have power to pay such fees from the section funds.

The Inspector of Auxiliary Classes, Dr. F. P. Sinclair suggested in his report that there are enough pupils in Peterborough for two and possibly three of these classes. With three classes, one could be for pupils over 13. Inspector Mowat said that a class for children over 13 would hardly be feasible here without facilities to teach trades.

Dr. J. J. Craig is chairman of the Parade Committee for the Dominion Day Celebration, and when his committee wrote asking for the co-operation of the Board in having the school children take part, he and Mr. Mowat and Mr. Kenner were instructed to take such action in the matter, as they deem advisable. A letter from the Urban Trustees' Association, passing on a suggestion from Kingston that the schools celebrate on June 29 was received and declared unsuitable, in view of the Entrance Examinations being held on that date.

The report on attendance at the public Schools and Collegiate Institute for March is as follows:

	On Roll	Average	P.C.
P.C.I.	560	528	94
P. of W.	605	568	94
K.E.	480	444	92
Central	467	440	94
Q.M.	467	440	94
Q.A.	389	370	95
K.G.	362	327	90
S.C.	55	53	96

Finance Committee

The Finance Committee reported and recommended the payment of the following accounts:

Hydro-Electric P. Com., gas acct. $10.89
F. R. Clarke, repairs 1.50

(Turn to Page 13, Please)

TO-DAY'S EXAMINER

Local

Plans for Collegiate extension well advanced. Page 1.

Canada

Liquor on way for Ontario stores. Page 1.
House rejects Guthrie amendment. Page 1.
Campbellford Pulp Mill not sold. Page 9.

Britain

Britain favors limiting ships but not men. Page 2.

Foreign

Thirteen killed in explosion at Parco, Wyoming. Page 1.
Powers prepare to defend concessions at Canton. Page 1.

Editorial, Page 4

No danger here.
The Garden of the Gulf.
The new liquor act.
Developing the North.

Sport

Old Country soccer standings. Page 14.

Financial, Page 13

Walker feature of Toronto market.
Mining exchange active today.
Wheat prices firmer in Chicago.
Rails again in great demand.

Women's Interests, Page 10

Fashions; Social News; Serial.

Features

Radio, Page 2. Health, Page 4.

Want Ads., Page 15

The Market Place of the Community.

To-Morrow

Sun rises 5.51; sets 18.51; Moon rises 9.42; sets 0.31.

Hunting Bad Boy Or Maniac Sniper

NEW YORK, April 6 (United Press). — Police yesterday were searching the Bronx for a maniac sniper or a small boy with a mail order rifle who wounded two young girls in fifteen minutes last night.

Rosie Peloso, 12, and Vivian Taylor, 14, were the victims of the mysterious gunman, who used a .22-calibre rifle. The size of the gun led police to favor the small boy theory.

Neither girl was believed seriously wounded.

HOUSE REJECTS AMENDMENT ON PARLEY REPORT

Defeated By Majority of 44, Long Debate Brought To Close.

WITHDRAW MOTION.

Recognized Equality of Status Between Dominions and Mother Country.

OTTAWA, Ont., April 6 (Canadian Press)—By 122 to 78, a majority against of 44, the House of Commons yesterday rejected the amendment on the imperial conference report proposed by Hon. Hugh Guthrie, leader of the Conservative Opposition. With this division ended the long debate on the report of the inter-imperial relations committee of the imperial conference—the report which formally recognized equality of status as between the dominions and the mother country.

The amendment was made not to a motion to give formal approval to the report, but to a motion to go into supply. And when the amendment had been defeated, Premier King rose and, announcing that the purpose of the supply motion being to afford opportunity to discuss the report, he would now withdraw the motion. Thus the House passed to other business.

Mr. Guthrie's amendment stipulated that the House should not be deemed tacitly to have acquiesced in the declarations and recommendations of the report; that the declarations and recommendations should not be binding upon parliament until approved by formal resolution; that no amendments affecting provincial right should be procured to the B.N.A. Act to give effect to report unless first approved by the legislature of each of the provinces.

Appeals for Withdrawal

Closing the debate, Premier King appealed to Mr. Guthrie to withdraw his amendment and not divide the House "upon this question of imperial unity as it comes to us from the imperial conference." In turn, Mr. Guthrie declined to withdraw the amendment, declaring that he believed the amendment to be right in principle, that it would be found right in practice and would be adopted sooner or later.

On their amendment, Conservatives had the support of Messrs. Lucas, Campbell, Kellner and Carmichael of the U.F.A., and Messrs. Evans and Fansher (Last Mountain), Progressives. Liberal-Progressives voted with Liberals against. Also voting against were: Messrs. Spencer, Gardiner, Garland (Bow River), Kennedy, Jolliff, Luchkovitch, of the U.F.A.; Messrs. Woodsworth, Heaps and Tdshead, Labor, and Neill, independent.

CUP O' JAVA? 157!

SAN FRANCISCO, Cal., April 6.—Scorning the effects that coffee might have on his nerves, Al Baker has downed 157 cups of it for a world's record thati s likely to stand for some time. It was in a coffee-drinking contest that he did it, requiring 6 hours and 20 minutes for the feat.

Charity Patient Leaves $50,000 In Stock and Cash

NEW YORK, April 6 (United Press). — Detectives searching the effects of George McLeod, a charity patient at Bellevue Hospital, who died to-day, found $50,000 in stocks and cash among his effects. For the past five years McLeod had lived in a hall bedroom for which he paid only $3.50 a week and limited himself to one meal a day.

As McLeod died intestate the money was placed in the custody of the public administrator. The estate will be divided among a brother, John McLeod of Scotland and a nephew, Robert A. McLeod of Australia.

RIOT SCENE IN TIENSTIN

Typical of the chaos and pillage which is in China to-day is this extraordinary photo of an actual riot in Tientsin, reported visited by the latest disorders. All is lawlessness and loot here as unmolested coolies hurry along the spoils of their plundering on heavily laden carts. Crowds of Chinese aimlessly throng the sidewalks, gazing with Oriental indifference, if not envy, upon the rioters booty.

DOCTORS HONOR GREAT SURGEON

Peterborough Medical Association Observes Lister Centenary.

PAPERS READ.

An interesting open meeting of the Peterborough Medical Society was held last evening in the rooms of the Public Library, with a good attendance of the medical men of the city, with the dentists and the nurses, who were invited as guests for the occasion. The president, Dr. J. M. McCulloch, was in the chair.

The event, especially designed to mark the anniversary of the birth of Lord Lister, the founder of antiseptic surgery, who was born near London, England, in 1827 and died in 1912 after carrying on extensive researches both in his own country and in Scotland, was marked by three splendid papers. Dr. Ray Scott gave a biographical sketch of the great surgeon, Dr. G. S. Cameron gave a description of prevailing surgical conditions before Lister's time and Dr. H. M. Yelland spoke of his influence on modern surgical methods.

LABATT BOOKS UNDER INQUIRY

Accountant Says Sales Tax Has Not Been Paid For Some Months.

NO SECRET FUNDS.

TORONTO, April 6. Canadian Press — For the present the investigations into the operations of Carling Brewing Company of London, Ont., before the Royal Commission on customs, is suspended. When the commission meets in Windsor it is expected that Harry Low and Marco Leon, directors of the Carling Company, will be on hand to give evidence.

To-day Charles Burns, President and general manager of the Carling Company, explained an amount in the books as a contribution to the Moderation league. The amount was not given.

From the Carling Company, N. W. Rowell, K.C., turned to an investigation of the Labatt Brewing Company, also of London.

Mr. Hitchins, accountant of this company, stated that sales tax had not been paid by the Labatt Company no export sales since the summer of 1926. Pending the result of litigation on an overcharge of sales tax which the commission's counsel said was unintentional, and caused by an error in the books of the company. The amount due was a hundred thousand dollars. Hitchins denied there were any secret funds in connection with the business.

YORKS AT BRISBANE.

Duke and Duchess Greeted By Crowds on Trip to Capital of Queensland.

BRISBANE, Queenland, April 6. —Canadian Press. — After a six hour train journey from Toowoomba, throughout which they were warmly welcomed by the assembled crowds, the Duke and Duchess of York arrived at Brisbane to-day from New South Wales.

Boys' Prank At School Causes Blaze In Chemicals

WOOLER, April 6.—In the village high school rooms, the boys thought they would April fool their teacher by hiding her rubbers behind a cupboard of chemicals. In their planning they had the misfortune to turn over the cupboard, consequently it caused the ignition of the chemicals and great excitement followed, but no damage to the building, as through the presence of mind of the teachers the fire was put out.

LIQUOR ON WAY SAYS CHAIRMAN

Substantial Supplies Coming For Ontario's New Stores.

COMMISSION MEETS.

TORONTO, April 6. Canadian Press. — Substantial supplies of liquor are now on the way to Ontario, and there is little likelihood of a shortage when the government's venders open. This was the assurance of D. B. Hanna, chairman of the liquor control commission, following the inaugural meeting of the commission to-day.

Hon R. J. Manion and J. Stewart McGlenaghan, besides Mr. Hanna, were sworn in as members. The methods of issuing permits were discussed during the meeting.

THIRTEEN DIE IN EXPLOSION

Four Men Missing Believed To Have Died in Oil Plant.

AT PARCO, WYOMING.

PARCO, Wyoming, April 6. — (Canadian Press).—At least thirteen were killed to-day by an explosion in the producers and refiners oil refining plant here. Four men were missing shortly before noon, and were believed to have died in the blast and subsequent fire which caused damage of half a million dollars in the refinery.

The coroner is investigating.

The first two units of high pressure exploded, due, it was said, to either too high or too low pressure in one of the chambers. Five of the stills and two large oil tanks took fire. The force of the explosion was felt in Rawlins, seven miles away.

Judge Rules Wife Must Pay Husband $750 Alimony

SAN FRANCISCO, Calif., April 6 (United Press).—Eight years ago Judge Thomas F. Graham ruled that when a man beats his wife, and the wife sues for divorce, the husband must pay $50 in alimony for every blow struck. Turn about is fair play, Judge Graham believes, and so when J. Mulready testified that his wife, who weighs 210 pounds, had struck him fifteen times, the court ordered Mrs. Mulready to produce $750 in alimony for her husband.

TWO RIVERS ONE SYSTEM

Development of Ottawa Would Affect St. Lawrence, Says Sifton.

POWER SUBSIDIARY.

OTTAWA, April 6 (Canadian Press).—W. B. Sifton, Vice-President of the Georgian Bay Canal Company, resumed his evidence before the Railway and Canals Committee this morning. He argued that the Ottawa River could not be developed without injuring the water levels of the lower St. Lawrence unless that development was done under single unified control with power subsidiary and auxiliary to the canal scheme, as was required in the company charter.

Under the charter renewal asked for, compensation was strictly limited in the event of the Government's taking over the project, he said. Only the actual property and expenses incurred could be claimed. At the moment, if the Dominion decided to take over the scheme it might do so merely for reimbursment of out-of-pocket expenditures.

"We feel that there can be no objection to that in the public interests," said Mr. Sifton.

A running fire of questions were put to Mr. Sifton by the committee.

Among the statements made by Mr. Sifton were: (1) The estimated cost is over $282,000,000. (2) The estimated power to be created is 761,880 horse-power. (3) The canal would save 37 hours in grain shipments between Fort William and Montreal. (4) The company estimated a saving of three cents per bushel on grain rates from the lake head to Montreal as compared with the lake and St. Lawrence route. (5) If the bill was killed claim would be made only for actual property and expenses incurred.

SCHOOL OFFICIAL TO LOSE POSITION

Superintendent of Chicago Education To Be Discharged By New Mayor.

CHICAGO, April 6. — (Canadian Press.)—The ousting of the superintendent of Chicago schools, William McAndrew, will be one of the first acts of William Hale Thompson, elected Mayor of Chicago yesterday with a plurality of eighty-three thousand votes. Thompson claims that Chicago school books contain British propaganda.

KING FERDINAND IS NEAR DEATH

Nationalists Trying To Have Council Called To Restore Carol.

MUCH ANXIETY.

VIENNA, April 6. — (Canadian Press.)—A Bucharest despatch to a local newspaper says that King Ferdinand of Rumania has received the last rites of the church and his death is expected hourly. The Nationalist party is believed trying to have the King summon a council at his bedside and revoke the banishment of Crown Prince Carol. Nervousness prevails throughout the country.

Mother Of Five Dies On Way To New Home

HALIFAX, N.S., April 6 (Canadian Press). — Tragedy marred the hopes and saddened the hearts of a Swiss family which landed here Monday, en route to British Columbia, seeking a new home and happiness in the Fraser Valley. When the Cunard liner Ascania, from Southampton, Queenstown and Cherbourg was two hours out from the latter port, Mrs. Jean Joun died suddenly of heart failure and was buried at sea. She left her husband and five young children to continue the venture into the new world.

BEER FOR U.S. WAS SOLD ON CANADIAN SIDE

Evidence Revealed Concerning Cosgrave Brewing Co. Before Customs Board.

HEAVY DEMAND.

Orders Billed For Buffalo Were Supplied To Toronto Hotels.

TORONTO, April 6 (Canadian Press). — The process whereby "thirsty people of Toronto," to quote Chief Commissioner J. T. Brown, are supplied with strong beer, was revealed to the Royal Commission on Customs yesterday afternoon. James Cosgrave, president and managing director of the Cosgrave Export Brewery Company, of Toronto, was the witness who shed most light on the matter. For at least two years, he said, strong beer, ostensibly shipped for export to the United States, had been supplied to "quite a number" of Toronto hotels by the Cosgrave Brewery.

With three of the Cosgrave order books in his hands, R. L. Calder, K.C., commission counsel, plied Mr. Cosgrave with questions about where orders originated, how they were filled, and the manner in which payment was made. It developed that orders which, according to the books, came from Charles S. Jacobs, Buffalo, were filled by supplying beer to Toronto hotels and that the hotels in question were looked to for payment. Counsel said that each of the order books covered approximately 100 delivery notes, and John J. Devine, accountant for the Cosgrave Company said that about two books a month were used up in orders. A number of Toronto hotels were mentioned specifically as having purchased strong beer from the Cosgrave Brewery.

Suffered Convictions

It was further brought out that the Cosgrave Export Brewery Company and its predecessors (the company has gone through certain changes and reorganizations since its inception, suffered a number of convictions for infractions of provincial law. Only one is registered against the company since it was last reorganized, but there were three or four against the former company, according to evidence adduced yesterday. A letter from the head of the Ontario License Board to the Customs Department at Ottawa, asking for cancellation of the license of the Cosgrave Company because of alleged infractions of provincial law, was read by Mr. Calder. This letter was written in 1922.

(Turn to Page 3. Please)

The proceeds of the bachelors' tax in Italy are devoted to the nation's maternal and child welfare work.

OTHER LAWS BECOME EFFECTIVE WITH CLOSE OF ONTARIO HOUSE

Raising of Speed Limit on Highways Immediately Operative,

SMALL ATTENDANCE.

Amendment Respecting Four Wheel Brakes Not Effective Till October.

TORONTO, April 6—With about one-third of the membership of the House present, Lieutenant-Governor W. D. Ross yesterday afternoon declared the first session of Ontario's seventeenth legislature at an end.

It was exactly 3.10 when royal assent was asked for the act for regulation and control of liquor in Ontario and a few moments later, with the finishing of the reading of about 150 bills passed this session, royal assent was given and the liquor, income tax, traffic, amuseemnt tax reduction and other legislation went immediately into effect.

Galleries were fairly well filled with spectators despite the weather. The opposition groups were represented in the front benches only by the whips, A. P. Mewhinney, Liberal, and J. W. Widdifield, Progressive. Opposition leaders were not present and in fact only three other Progressives and seven Liberals graced the opposition sections of the House for the usual prorogation ceremony which occupied only 22 minutes in all.

For clarification of the new highway traffic laws, which came into effect yesterday afternoon, Hon. G. S. Henry, minister of highways, issued the following statement:

"With royal assent being given the bills affecting the highway traffic act and public vehicles act, the raising of the speed limit on highways outside of cities, towns and villages from 25 to 35 miles an hour became immediately operative.

"The speed of motor trucks equipped with pneumatic tires and having a gross weight in excess of six tons is also automatically increased from 10 to 20 miles per hour, while the speed for similar vehicles having solid tires is increased to 15 miles per hour. The half-load regulation, exempting trucks with a carrying capacity up to three tons for pneumatic-tired vehicles also becomes immediately operative and will apply during the present month of April. Solid tired vehicles above half ton capacity are still restricted to the half load above that weight.

"In order to remove any misapprehension, I might also point out that the amendment respecting four-wheel brakes and lights on horse-drawn vehicles do not become effective until October 1st next."

POWERS REPAIR OLD DEFENCES IN CANTON AREA

Clear Out Trenches and Protect Concession With Wire Entanglements.

CONSULATE RAIDED.

Chang's Forces Seize Russians in Peking—Cantonese Move North.

SHANGHAI, April 6. Canadian Press. — Measures for the defence of the British and French concessions at Shameen, the foreign quarter of Canton, in case of trouble, have resulted in surrounding the island on three sides by wire entanglements. The bund is the only portion left open, this being for the passage of naval men.

The British gunboats "Moorsen" and "Tarantula," the United States gunboat "Helena, and two French river gunboats, are lying off the island. The French have cleared the old trenches.

CHANG SEIZES RUSSIANS.

PEKING, April 6. — Canadian Press. — Troops of Marshal Chang Tso-Lin, the Manchurian war lord, and armed police raided the Soviet embassy today. Six Russians and 15 Chinese were taken to the police station, and a machine gun, rifles and ammunition were removed from the embassy. The Russians and Chinese arrested are described as agitators. Chang Tso-Lin has been described as a determined foe to Bolshevism.

ANTI-AMERICAN AGITATION.

SHANGHAI, April 6. Canadian Press. — An anti-American agitation taking the form of a strike and boycott of American goods, has broken out at Changsa, the capital of the province of Hunan, in Southern China. The United States consul has gone on board the gunboat "Palos" on the Siang River, preparatory to leaving Changsa. The whole province of Hunan will be evacuated by foreigners shortly because of the labor and anti-foreign manifestations. Kiukiang, on the Yangtse River in Kiangsi province, reported a general strike against foreigners, due to begin at noon.

(Turn to Page 13, Please)

NOTHING SAID ABOUT CLAIMS

Sifton Said Section of Company Might Have Some Expenses.

NO COMPENSATION.

OTTAWA, April 6 (Canadian Press).—Nothing was said in the evidence of yesterday to warrant the presumption that the Sifton interests will claim three million dollars compensation if the Georgian Bay Canal bill is killed, said Harry Sifton today in an interview before the hearing opened. Mr. Sifton pointed out that in the course of yesterday's sitting of the committee it was stated that the English section of the company, who were holders of the charter originally, had a bill for expenses which might be a basis of claims, but nothing had been said respecting any compensation for the Canadian section of the Georgian Bay Canal Company.

Camembert Village To Dedicate Monument To Woman Whose Cheese Made Place Famous

PARIS, April 6.—Recognizing that honor is due not only to the heroic and glorious but to humble benefactors, the people of Normandy have finally taken action to erect a statue to the memory of Mme. Marie Harel, the farmer's wife, who in 1791 discovered the formula for Camembert cheese.

The latter is now one of the most popular cheeses in France, which boasts 247 distinct varieties and is the pride of the entire district of Normandy, which claims it for its own. Mme. Harel's cheeses, named for the little village of Camembert where she lived, made such a reputation that she shipped them as far as Rouen in the little round poplar wood boxes invented by her husband, which still characterize the packing of the delicacy.

She never, however, benfited from the great popularity of her invention, for it was due to the initiative of a family of merchants that the manufacture of Camemberts spread so widely and a market was developed to such an extent that all cheese-making countries now imitate the product. Many feuds, law suits and controversies resulted and the right to exploit the original Camembert is still disputed.

All this does not, however, affect the prestige of the housewife who originated the delicacy, and so the townsmen have chosen the moment of the annual fair at Vimoutiers, a nearby farming centre, on April 16 for dedication of the monument attesting their gratitude.

RICH DIAMOND FIND REPORTED

At Alexander Bay, in South Africa—Control Secured.

BIG STONE FOUND.

LONDON, April 6.— (Canadian Press.)—An exceedingly rich diamond field has been discovered at Alexander Bay, south of the mouth of the Orange River, says a despatch from Capetown. Powerful financial interests have secured control. The largest stone found so far weighs eighty-one carats and is valued at thirty-five thousand dollars.

LIMIT WARSHIPS BUT NOT MEN SAYS CECIL

League of Nations Discusses Limitation of Naval Armaments.

DELEGATES DIVIDED.

Take Up Discussion of System For Limiting Warships.

GENEVA, April 6.—Limitation of naval armaments came under discussion at yesterday's session of the League of Nations Preparatory Commission, which is drafting a general disarmament treaty.

The delegates immediately found themselves unable to agree for the present on whether both warships and naval personnel should be limited or only warships. Paul Boncour, France, firmly maintained both should be restricted, while Hugh Gibson, United States, Viscount Cecil, Great Britain, and Baron Minoru Saito, Japan, lined up in favor of restricting warships, but not personnel.

The Commission then took up a matter on which still greater divergence of views exists, namely, the system of limiting the warships themselves.

The French and Italians want only the total tonnage limited, with freedom to distribute the type of the ships to best safeguard national security. The British, Americans, and Japanese favor limitation of each category of warships., Viscount Cecil remarking that only the latter system furnished a fair picture of naval strength, the total tonnage system leaving the world in the dark as to the component parts of the fleet.

DEER LACK FOOD.

OLEAN, N.Y., April 5.—Hunger is driving deer from the mountains into civilization. They seem weak from lack of food and do not run at the approach of automobiles. One motorist actually ran into a group of three, one buck being bowled over several times before he regained his feet and fled into the woods.

Fishing Boat Founders One Dead, Eleven Safe

JUNEAU, Alaska, April 6 (Canadian Press Service).—One man was drowned and eleven others had a narrow escape from death when the Canadian halibut vessel Caltuish ran on the rocks in a snowstorm near Cape Fairweather, 150 miles northwest of here, and broke up, the U. S. collector of customs has been advised in a radio message from Yatatuk. Patrick Callahan was the man drowned.

CAR KILLS GIRL; DRIVER ON BAIL

Charge of Criminal Negligence Laid After Toronto Fatality.

SPEED QUESTIONED.

TORONTO, April 6. — Another victim was added to the increasing list of auto fatalities so far this year, when Antoinetta Capanico, aged 3, of 53 Walton street, w. fatally injured by a motor car driven by Geo. Milne, Walpole avenue, at Bay and Walton streets, yesterday afternoon. The child was found to be dead on her arrival at the general hospital, whither she had been rushed in an auto belonging to R. Ryrie, 18 Clarenson avenue. Milne was taken into custody on a charge of criminal negligence, but later released on bail of $2000.

This makes the sixth auto tragedy so far this year ,and two for this month.

Eye-witnesses of the mishap said that the child was in the act of crossing Bay street from the west to the east side, when the motor car northbound, struck her. Milne told Detective-Sergt. Johns that he did not see the child until he was upon her. The speed of the car being questioned, Milne was arrested by P. C. Delgarmo . When the little girl was examined at the hospital, she was found to have suffered a fractured skull.

Notified of the tragedy, the mother collapsed.

The Imperial War Library in London, Eng., contains about 40,000 volumes, all dealing with various aspects of the World War.

Lyrics Of Life

(By Douglas Malloch.)

I'LL PROVIDE

I have always thought of life
As a hill in lots of ways:
First the labor, and the strife;
Then to have your easier days.
Yes, I hope the road to find
Easier down the other side;
But, at that, I'm not the kind
Asking that the Lord provide.

If the Lord will give me health;
Good enough to stand the test,
Then he needn't give me wealth—
I will try to do the rest.
Some folks make and some folks spend,
Some folks always want to ride,
Then get pious at the end,
Asking that the Lord provide.

If He'll give me half a chance,
Something I can put away,
All the night I will not dance,
Asking Him to help next day.
All I ask the Lord to do
Is to be my guard and guide;
Give me health, and courage, too—
If He will, then I'll provide.

Copyright, 1927, by The McClure Newspaper Syndicate.

MANIFESTO DENIES ANY SPLIT WITHIN RANKS OF KUOMINTANG

Cantonese Leaders Issue Appeal For Unity Within Nationalist Ranks.

SUFFER REVERSES.

Asserts Internal Friction Due To Activity of Counter Revolutionaries.

SHANGHAI, April 6 (A.P.).—An appeal for unity within the Cantonese ranks at "this crucial moment" was made yesterday in a manifesto issued by Cantonese leaders and signed by Wang Ching Wei, former chairman of the executive committee of the Nationalist organization, and Chen Tu Hsiu, local Communist leader.

The manifesto in veiled terms denies that there is a split within the Kuomintang, or Republican Revolutionary Party, asserting that the Communists within the party adhere to the main Kuomintang principles set forth by the late Dr. Sun Yat Sen, the manifesto asserts that reports of internal friction are due to the activities of counter revolutionaries who are attempting to wreck the Nationalist movement.

Accepts Will of Hankow

One paragraph of the manifesto implies that General Chiang Kai-Shek, the Cantonese generalissimo, who has been at odds for some time with the radical wing of the party, has accepted the will of Hankow, capital of the Cantonese government. This paragraph says:

"The military authorities at Shanghai are now willing to obey the instructions of the central government and it is not impossible that the differences and misunderstandings, if any, between them will eventually be adjusted to the satisfaction of all."

The manifesto is generally interpreted as an effort by Wang Ching Wei to prevent a split in the party by voicing hopes of reconciliation rather than that it is an actual accomplishment.

"Since the arrival of the Nationalist revolutionary forces at Shanghai, which is the main base of imperialism," the manifesto says, "counter-revolutionists inside and outside of China have been doing their utmost to sow dissension between the main party of the Kuomintang and the Communists."

Referring to the question of the foreign settlements at Shanghai, the manifesto continues:

"The Communists have endorsed the Kuomintang's resolution to refrain from the use of military force to effect the retrocessions of the settlements. The General Labor Union has issued a manifesto that laborers will not try to invade the settlements singly or independently of others."

Appealing for unity, the manifesto concludes: "Our political views may differ, but we should always present an united front."

Reports of the continuation of the Cantonese drive along the railway leading to Tientsin and Peking and of the further evacuation of British and American nationals from the north of China, were received here during the day.

Meet Resistance

Stiff resistance to the Cantonese drive was reported northwest of Nanking, where Northern forces captured Kwantien on Sunday after heavy fighting. The Cantonese are rushing reinforcements to that sector.

Foreigners are continuing to concentrate on Tientsin from various sections of North China while the American and British evacuation of Szechwan Province in the upper Yangtse Valley was virtually complete. Only a few veteran missionaries at Chengtu and Yachowfu are remaining in Szechwan, which has been one of the largest fields for missionary work.

The United States gunboat "Bee Monocacy," which is convoying the steamer Chinan, is en route to Ichang bearing the United States Consult and Vice-Consul from Chungking.

One of the Chinese wounded when bluejackets aboard the "Monocacy" fired at a group of coolies Monday when the latter attempted to make off with the Chinan has died. The Chinan incident is now being used by agitators at Ichang to stir up feeling against the Americans. All Americans at Ichang had boarded the ship and attempts by agitators to call out the native crews of United States ships thus far had failed yesterday.

The evacuation of the province of Hunan also will be completed shortly. The Palos, which is now at Changsha with the United States Consul aboard, is preparing to sail on Thursday, labor agitation in the city being reported as making this step imperative.

Push Toward Peking.

LONDON, April 6 (Associated Press).—The sporadic outbreaks of terrorist methods reported in widely separated points in China north of the Yangtse River is felt here to indicate that the Cantonese vanguard of "expert intimidators" is pushing on toward Peking in preparation for

(Turn to Page 3, Please)

PRISONERS FIGHT ONE FATALLY HURT

Little Hope For Recovery of Man Stabbed at Toronto Jail Farm.

TORONTO, April 6.—Fearing a fatal termination to a fracas between prisoners at the Toronto Jail Farm, provincial and city police officers attended W. H. P. Thornhill at the Toronto General Hospital yesterday afternoon to secure an ante-mortem statement. Thornhill was stabbed in the heart in an altercation with a fellow prisoner at the Jail Farm, and slightest hopes are now being held out for his recovery. He was almost too weak yesterday to make the ante-mortem statement which was desired of him.

Magistrate Browne, Assistant Crown Attorney Frank Moore, Inspector Stringer of the Provincial Police and Detective-sergeant Tough of the City Police visited the hospital to secure the statement. They took with them Mike Vincenzo, who is alleged to have made the murderous assault upon his fellow prisoner.

The details of the case are that Thornhill and Vincenzo fell into an altercation at the Jail Farm, where they were both serving sentences, Thornhill inadvertently moved Vincenzo's coat from where it was lying, with the result that Vincenzo was provoked to rage at having his property touched. He rushed at Thornhill with a knife, which he had managed to keep about him and stabbed him in the heart. The dispute occurred on Monday of last week.

Vincenzo is being held at the Toronto Jail on the charge of wounding. Should Thornhill's injury prove fatal, the charge will be altered to murder.

Thornhill is a young Englishman, who had been in the country for some five years. He is about 19 years of age. His relatives still reside in the Old Country.

EVERY SAFE—FOR $1.

IRVING, Ill., April 6.—The town of Irving has sixteen business establishments. Thirteen of them were burglarized in one night. Every safe in town was opened during the crime wave, but the loot was small. The post office safe yielded 75 cents. The stamps were left untouched. The grain elevator company, garage, bank and several mercantile establishments were visited, but only about $1 was obtained.

OLD MASTERS

O little self, within whose smallness lies
All that man was, and is, and will become,
Atom unseen that comprehends the skies
And tells the tracks by which the planets roam;
That, without moving, knows the joys of wings,
The tiger's strength, the eagle's secrecy,
And in the hovel can consort with kings,
Or clothe a god with his own mystery;
O, with what darkness do we cloak thy light,
What dusty folly gather thee for food,
Thou who alone art knowledge and delight,
The heavenly bread, the beautiful, the good.
O living self, O god, O morning star,
Give us thy light, forgive us what we are.

—John Masefield: Sonnet.

Highest Average Age At Marriage Claimed

VICTORIA, B.C., April 6.—British Columbia claims the world's highest average age at marriage. Unofficial figures show the ages of the bridegrooms to average 32 and the brides 27. The same statistician figures that British Columbia has the world's lowest birth rate, with the exception of Sweden. Canada averages 26 children in every ten families, but British Columbia averages 19 to every ten. Preponderance of males in unsettled sections and the influx of unmarried persons for the coastal industries are blamed for the odd figures.

RADIO PROGRAMS

FOR THURSDAY, APRIL 7.

SIX O'CLOCK.

WBAL (346) Baltimore —Sandman Circle; dinner orchestra.
WHK (272) Cleveland—Orchestra.
WBZ (333) Springfield, Mass.—Organ; lecture on books.
WMCA (341) New York—Orchestra.
WGY (379) Schenectady, N.Y.—Markets; dinner concert.
WTAM (389) Cleveland—Dance orchestra with Emerson Gill.
WEAF (492) New York—Concert.
WIP (508) Philadelphia—Dinner music; farm markets.
WYNC (526) New York — Health talk; markets; soloists; air college.

SEVEN O'CLOCK.

WBAL (346) Baltimore—Orchestra; organ recital.
WGN (302) Chicago—Stocks; children's program; ensemble.
WBAI (326) Cincinnati— American Legion program.
WBZ (333) Springfield—Choir.
WLS (345) Chicago—Markets; news; sports; orchestra.
CFCA (357) Toronto—Orchestra.
CNRM (411) Montreal—Aunt Bessie; markets; orchestra.
WLW (422) Cincinnati—Orchestra.
WJZ (454) New York—Dance orchestra.
WEAF (492) New York—Hymn sing; famous literary characters.
KYW (536) Chicago—Bedtime story; concert.

EIGHT O'CLOCK

WBAL (246) Baltimore—Vocal and instrumental.
WMBB (250) Chicago—Ensemble; soloists.
WORD (275) Chicago—Orchestra.
WPG (300) Atlantic City—Lecture; soloists; orchestra.
WGBS (316) New York—Reviews; soloists; quartet.
WLS (345) Chicago—May and June; players.
WTAM (389) Cleveland—Concert.
WGL (422) New York—Band.
WRC (469) Washington—Musical.
WEAF (492) New York — Comfort Hour. Arcadie Birkenholz, violinist.
WIP (508) Philadelphia—Bridge; vocal and instrumental.
WNYC (526) New York—Air college.

NINE O'CLOCK.

WMBB (226) Chicago—Orchestra and soloists.
WBAL (246) Baltimore—Ensemble.
WFCH (278) New York—Opera.
WCAU (278) Philadelphia—Vocal and instrumental; orchestra.
WGBS (316) New York—Spanish musical hour.
WJJD (370) Chicago—Children's musical program.
CRNM (411) Montreal—Italian string quartet; travelogue.
WGL (422) New York—Irish hour.
WJZ (454) New York—Our Musical United States.
WCFL (491) Chicago—Variety.
WEAF (492) New York—Eskimos.
WJR (517) Detroit—Orchestra.
WHO (526) Des Moines—Feature.

TEN O'CLOCK.

WBAL (246) Baltimore—Concert.
WGHP (270) Detroit—Orchestra.
WHK (272) Cleveland—Orchestra.
WCAU (278) Philadelphia— Vocal; dance orchestra.
WBZ (333) Springfield—Saxophone quintet; orchestra.
WEBH (370) Chicago—Cello.
WGY (379) Schenectady—Musical.
WLW (422) Cincinnati—Variety.
WJZ (454) New York—Orchestra and soloists.
WRC (469) Washington—Band.
WEAF (492) New York—Zippers.
KYW (536) Chicago—Classical.

ELEVEN O'CLOCK.

WBBM (226) Chicago—Orchestra.
WBAL (246) Baltimore—Orchestra.
WHK (272) Cleveland—Orchestra.
WCAU (278) Philadelphia—Revue; Benny Davis and Jesse Greer.
WGN (302) Chicago—Sam 'n Henry; orchestra; Correll and Gosden.
WMCA (341) New York—Orchestra.
WTAM (389) Cleveland—Dance orchestra with Austin Wylie.
WLW (422) Cincinnati—Variety.
WEAF (492) New York—Vincent Lopez and orchestra.
WOW (526) Omaha—Orchestra.

TWELVE O'CLOCK.

WBBM (226) Chicago—Orchestra.
WCAU (278) Philadelphia—Musical.
WMCA (341) New York—"Broadway Nite."

OBITUARY.

MRS. HENRY DUNHAM.

TRENT RIVER, April 6.—The funeral of the late Annie Rannie, beloved wife of Henry Dunham was held on Monday afternoon at half past two. Deceased was in her 83rd year. Interment was made at Mount Pleasant cemetery, Campbellford.

WILLIAM PARNELL.

CAVAN, April 6.—The news came to Cavan on Sunday of the death of Mr. Wm. Parnell, for many years a resident of Cavan. Mr. Parnell was well over ninety years of age, and occupied his own home in Cavan Village until a few years ago. As old age was creeping on and he was unable to properly care for himself, a nephew from the Midland district persuaded Mr. Parnell to make his home with him.

He was buried at Wiarton on Tuesday.

EYESTRAIN CAUSES 7 OUT OF 10 HEADACHES.

Most headaches come after close work. Any one of several eye muscles can cause an intense headache. Attack your headache at its source. Let us examine your eyes. W. H. Lacey, Optometrist, 410 George Street. For evening appointment 'Phone 1160, 1084-J.

15 to 30 drops of Seigel's Syrup relieves all forms of indigestion and dyspepsia. You'll swear by it once you have tried it. Any drug store.

ELECTED MAYOR FOR THIRD TIME

"Big Bill" Thompson Defeats Democratic Incumbent in Bitter Contest.

MAJORITY 70,000.

CHICAGO, April 6. — (Canadian Press.) — William Hale "Big Bill" Thompson, Republican mayor of Chicago from 1915 to 1923, yesterday was elected to that office for the third time.

Thompson, who conducted his campaign with a slogan of "America first," won over Mayor Wm. E. Dever, Democratic incumbent, in one of the bitterest and most closely contested elections in Chicago's history. Dr. John Dill Robertson, who ran as an independent, offered no serious opposition.

On the basis of returns from 2,000 of the city's 2,384 precincts Thompson was returned a winner by upward of 70,000 votes. With 384 precincts missing, the vote stood:

Thompson 431,434; Dever 371,553; Robertson 43,456.

On the basis of the same figures, it was indicated that the vote was the heaviest ever cast in Chicago, upward of 1,000,000 of Chicago's 1,143,000 voters going to the polls.

ANNUAL MEETING OF SUNDAY SCHOOL

Year of Progress Shown By Reports of Norham Officers.

NORHAM, April 6.—The annual meeting of the United church Sunday school was held in the League hall on Friday evening. On account of sickness several members of the executive were unable to attend. There was a session of the school on 50 Sundays of the year. The total attendance was 2706; the average 54 each Sunday. Monthly collections for missions amounted to $17.00. Rally Day offering was $6.00.

Financial reports:

Receipts

Balance on hand April 1, 1926.	$59.12
Collections and donations	93.44
Box social	31.50
Christmas concert	33.00
	$217.04

Expenses.

Supplies for school	$99.22
Truck for picnic	10.00
Class pins	10.40
Miscellaneous	30.05
On hand	67.36
	$217.04

The following officers were elected for the ensuing year:

Superintendent — Lorne Evans; Assistant—Oscar F. Laver.

Secretary and treasurer—Gordon Mitchell.

Organist—Flossie Everson. Assistant—Winnie Huycke.

Librarians—Donald Knight, Arthur Grills and Hayden Newman.

Missionary Superintendent—Mrs. Oscar F. Laver.

Missionary Treasurer — Mildred Curtis.

Superintendent of Home Department—Mrs. Fred Laver.

Superintendent of Cradle Roll—Mrs. Martin Peterson.

Teachers:

Bible Class—Mrs. Lorne Evans.

Young Women's Class— Della Diamond.

Young Men's Class—Mrs. J. F. Everson and Fred H. Huycke.

Intermediates—Madge Cliffe.

Juniors—Mrs. Bert West.

Infant Class—Mrs. Samuel Platt and Flossie Everson.

SPRING ACTIVITIES NEAR TRENT RIVER

One Farmer Starts Ploughing—Sap Running Well.

TRENT RIVER, April 6—Sap is still running well, the frogs are singing nightly, angle worms have been seen, the snow has all disappeared, and farmers will be able to "get on the land" soon. One farmer on the Havelock road has begun ploughing already.

Miss B. G. French received word from Campbellford of the death of her aunt, the late Mrs. Robert Cock, who passed away at the age of 94 years.

The Ladies' Aid meet Wednesday afternoon at the church at two o'clock.

HAVELOCK NEWS.

HAVELOCK, April 6.— Mrs. James Seeney of Belleville is the guest of her sister, Mrs. F. Hooper.

Mr. and Mrs. James Graham and baby Alice, of Keene, were the Sunday guests of Mr. and Mrs. E. J. Leeson.

Mr. Robert Plunkett of Hamilton spent the week end with his parents Mr. and Mrs. William Plunkett.

Mrs. Thomas Fennell of Norwood is the guest of Mr. and Mrs. E. Fennell.

Mr. and Mrs. Alex Cuthbertson and children of Sulphide spent the week end with relatives in town.

Mr. Don Wright of Peterboro was the Sunday guest of his parents, Mr. and Mrs. Thomas Wright.

Miss Marion Jackson has returned after spending several weeks in Toronto.

Mr. and Mrs. Charles Thompson and daughter Verlen, of Orono, spent the week end with Mrs. Thompson's parents, Mr. and Mrs. Robert Buchanan.

MANITOBA IS NEXT FREIGHT RATES CASE

Two Heavy Arguments Are Heard on Behalf of Alberta and Saskatchewan.

OTTAWA, Ont., April 6 (Canadian Press) — Good progress was made in yesterday's sessions of the freight rates enquiry before the Board of Railway Commissioners and having heard two of the heaviest of the arguments to be submitted, viz., those in behalf of Alberta and Saskatchewan, the case for Manitoba is now being developed by H. J. Symington, K.C., of Winnipeg, who will probably take the whole of to-day also to complete his presentation.

Mr. Symington opened with an expression of the opinion that the present case was entirely different to any of the rates cases which had previously been before the Board. Earlier cases had always dealt with some distinct issue affecting a particular locality or class of traffic and with well-defined and natural territorial conditions and limitations, but the present case dealt with the entire Dominion and included the disposal of some sixty or seventy different complaints which, if granted to any great extent, would bring about, not an adjustment of rates but a complete revolution in all rate-making theories which have obtained in the past. It would wipe out natural boundaries by the magic bond of railway tariffs and produce a checker board tariff, a thing of rags and patches. It was interesting to note that in this case varying interests in the same locality appeared in opposition to one another, but counsel maintained that at this stage of the country's expansion — and all were agreed that there was an era of expansion developing—the sectional quarrels should be set aside and the greater question of national interests and benefits should prevail.

Surely, declared counsel, this is a bad time to go into a speculative tariff building scheme; the day of experimenting on how much of a rate a tariff would stand had passed and counsel said he feared the chaotic result of such experimental work more than he did the present rate structure.

EIGHT YOUTHS UNDER ARREST

Provincial Constable Storey Investigates Robbery at Omemee.

GIVEN HEARING.

OMEMEE, April 6.—Provincial Constable Storey of Lindsay visited Omemee again on Tuesday and succeeded in gathering in eight boys who had at some time during the past eighteen months gained an entrance to Mr. T. J. Parsons' store. The youths were taken to Lindsay and received a hearing that afternoon. On Monday he took one boy to Lindsay, supposed to be the leader, and he remained in the cell all night.

WINDSOR MAN KILLED AT WORK

Andrew Weir Falls Beneath Moving Car in Detroit Yard.

WAS SWITCHMAN.

WINDSOR, Ont., April 6.—Andrew Weir, 48, a resident of this city, met death yesterday in the Grand Trunk yards at Detroit, where he was employed as yard foreman. It is believed he fell beneath a moving car while switching. Mr. Weir was a former resident of Toronto, and came to Windsor in 1920. Besides the widow, two daughters and two sons survive.

LITTLE CHANGE AT BUCHAREST

Official Bulletin States King Ferdinand's Fever Takes Slight Decline.

UNITED IN GRIEF.

BUCHAREST, April 6 (AP)—The condition of King Ferdinand of Rumania, who is seriously ill, with grippe, showed little change during the day although it was stated that his fever has gone down.

An official bulletin issued at noon said that his majesty had passed a somewhat better night and that amelioration in his condition had been noted.

All classes in Rumania are watching with intense anxiety the monarch's struggle for life. The churches and mosques are filled with worshippers praying for his recovery.

In political circles it is felt that whether the king lives or dies, the situation will not be changed in any way and that at present Rumania is united in a common grief with the religious and political differences forgotten.

Prince at Neuilly

PARIS, April 6 (AP)—Improvement in the condition of King Ferdinand of Rumania was reported by his physicians in a bulletin issued at Bucharest yesterday. It was stated that his temperature was lower and unofficial reports said the attack of grippe from which he has been suffering for several days has become less acute.

Advices from other points, however, are somewhat less encouraging. A despatch from Vienna says it has been learned there that the king was not able to take nourishment yesterday, with the result that he is much weaker.

Prince Carol, the king's exiled son, remained last night at his home at Neuilly, near Paris. He received several members of the Rumanian colony during the day, but no authorization came for him to enter Rumanian and go to his father's bedside. The Rumanian legation professes complete ignorance of the prince's movements and intentions.

BAILIEBORO S. S. ANNUAL MEETING

Encouraging Reports Given By Officers—Y.P.S. Elects Officers.

BAILIEBORO, April 6.—The annual Sunday school meeting of the United Sunday school was held on Friday evening in the church. Rev. H. W. Foley had charge of meeting, and the reports of the various officers were most encouraging.

The officers for the ensuing year were then elected as follows:

Superintendent, John Porter; assistant superintendent, Frank Dawson; secretary treasurer, Will Lang; superintendent of missionary department, Mrs. P. Barnard; superintendent of cradle roll department, Mrs. C. Dawson; superintendent of literature department, George Fletcher; ushers, R. Barnard and S. Johnston; teacher for primary class, Mrs. T. Skitch; junior class, Mrs. N. Thompson; girls junior class, Mrs. J. Jewison; boys class, Miss Blanche Harmer. The adult bible classes will decide who its teachers will be for the next year at the close of next week's Sunday's service.

At the annual meeting of the Y.P.S. on Tuesday evening the following officers were elected;

President—Fred Barnard.
Secretary—Geddas Harper.
Treasurer—Norman Earl.
Organist—Miss Kathleen Bateman.
Assistant—Miss Edna Wallace.
Vice President—Miss May Earl.
Superintendent of Christian Endeavor Department—John Porter.
Superintendent of Citizenship Department—Karl Lang.
Superintendent of Social and Literary Department—Miss Edna Wallace.
Superintendent of Missionary Department—Norman Thompson.

THE LIFE OF CHRIST : The Wisdom of the Master

Synopsis Arranged by Dr. Wm. E. Gilroy, D.D., Sketches by Kroesen.

The enemies of Jesus, seeking to ensnare Him, inquire regarding the rightfulness of paying tribute to Caesar, but Jesus, asking for a penny, with Caesar's superscription upon it, said: "Render unto Caesar the things that are Caesar's, and to God the things that are God's." (Matthew XXII : 15-21)

To a lawyer, questioning him, Jesus defines religion as consisting in loving God with all the heart, soul and mind, and in loving one's neighbor as one's self. (Matthew XXII : 35-40)

Jesus warns His disciples against the hypocrisy of those who love long robes, and salutations, and high office, but whose hearts are evil. (Luke XX : 45-47)

Jesus commended a widow who cast into the treasury of the temple two mites, all that she had, in contrast to the rich who, though giving much, had much left. (Mark XII : 41-44)

©1927 BY NEA SERVICE, INC.

Spring Time Is CELERY KING Time

Brew a cup of this fine old vegetable tonic. It is all the spring medicine you need. It drives out winter's poisons, improves the appetite and makes you feel better right away. CELERY KING is good for the whole family. At druggists, 50c & 60c.

The Peterboro Examiner

New Universities Dictionary

COUPON

How To Get It

For the Mere Nominal Cost of Manufacture and Distribution

3 COUPONS AND 98c

Secure this NEW authentic Dictionary, bound in black leather grain, illustrated with full pages in color.

Present or mail to this paper three Coupons with ninety-eight cents to cover cost of handling, packing, clerk hire, etc.

MAIL ORDERS WILL BE FILLED — ADD 10 CENTS FOR POSTAGE

22 DICTIONARIES IN ONE

All Dictionaries published previous to this one are out of date

"OXO" feeds the family's needs

The family needs good food—especially young children. "OXO" is good food, because "OXO" is the concentrated nourishment and goodness of prime lean beef in the most assimilable form.

Add "OXO" to your meat-dishes—soups, stews, hash, croquettes—and see how much better they taste—and how the children will enjoy them!

Give the children a cup of hot "OXO," too, when they come home from school. "OXO" warms and strengthens as well as feeds.

CHILDREN'S PUZZLE

A delight to every child. Two picture puzzles in one—72 pieces. Sent to any address on receipt of 30 "OXO" Cube wrappers.

"OXO" CUBES

The Great Beef Economy

Tin of 4 cubes, 15c. - tin of 10, 30c.

ANNUAL MEETING.

Officers Elected at Meeting of Cavan United Sunday School.

CAVAN, April 6.—On Thursday evening Cavan United Sunday school held their annual meeting.

The following teachers and officers were appointed:

Superintendent—Mr. Harry Seymour.

Assistant Superintendent — Mr. James Douglas.

Secretary treasurer—Mr. Clifford Elliott.

Assistant—Mr. Eldred Snyder.

Organist—Miss A. Tinney.

Teacher of the Bible Class—Mr. James Douglas.

Assistant—Mr. Will White.

Boys' 'Teen Age class—Mr. R. Sutton.

Girls' 'Teen Age class—Mrs. J. Swain.

Juniors—Mrs. A. Kennedy.

Primary—Mrs. James Douglas.

Personals.

Miss Nettie Sutton, R.N., has returned home from a six weeks' case at Springville.

The Ladies' Aid and W.M.S. of Cavan church will meet at the home of Mrs. Richard Matchett on Thursday afternoon.

Mr. Gordon Reynolds, Toronto, is spending his vacation with his mother, Mrs. Gray, and his aunt and uncle, Mr. and Mrs. James Paul, Cavan.

Communion service will be held in the United Church, Cavan, on Easter Sunday, at the evening service.

Miss Bertha McNeil is home for the mid-season term of holidays from McDonald Hall, Guelph.

Mrs. R. S. Staples was a visitor to Peterborough at the week end.

Mrs. Harper, Otonabee, has been visiting her sister, Mrs. James Paul.

AIR SERVICE BEGINS.

VIENNA, April 6.—A regular air passenger and mail service between Vienna and Rome has been inaugurated. The journey takes only six hours, including a stop at Venice. This is an extension of a line already in operation out of Vienna.

HISTORIC FLAGON FOUND.

LONDON, April 6.—The famous silver flagon given by King Charles II. to the Portsmouth garrison and stolen from St. Thomas' Church last Christmas, has been recovered. The flagon is valued at only $1,200, but is famous as a relic. It was stolen as worshippers left the church after Christmas services.

Lord Gainford, newly-elected President of the Federation of British Industries, who heads the London syndicate sponsoring the large development project in the Lake St. John region of Quebec.

PRACTICAL use for generations under Canada's varying temperatures has proven the worth of the exclusive B-H 70-30 formula—70 parts of Pure White Lead and 30 parts of Pure White Zinc.

The perfect combination of these two superior white pigments makes B-H "English" Paint elastic. It does not crack or scale. Based on the exact and unvarying proportions of 70-30, the paint film withstands the action of the elements. It does not chalk. It wears and wears and WEARS. B-H "English" Paint goes further—its hiding power is greater. The minute particles of pure white lead differ in shape from those of pure white zinc. They dovetail exactly. Nothing gets through the paint film.

Ask the B-H Dealer for this pure paint with the 70-30 guarantee. The low cost of painting with pure paint will amaze you.

B-H 'English' PAINT

BRANDRAM-HENDERSON

70% 30% 100%

THERE are two pigments among the White Pigments—Brandram's Genuine B.B. White Lead and French Process Pure Oxide of White Zinc. Only in the ideal proportion of 70 to 30 parts of pure weight is found perfect working + Pure Film of the utmost hiding capacity and endurance to weather and wear.

WHITE, BLACK AND 36 POPULAR COLORS

For Sale by:
KINGAN HARDWARE CO,, Ltd,
W, NICHOLS, Lindsay
MRS. H. T. BAKER, Bobcaygeon
T. C. IVORY, Omemee
HUGH McDONALD, Norwood

C.G.I.T. GROUP PRESENTS PLAY

Good Programme Given By Regent Street Church Girls.

WELL CARRIED OUT.

LAKEFIELD, April 6. — The C. G.I.T. group of the Regent Street church, gave its first entertainment on Tuesday evening last in the basement of the church, and the effort was greeted with a capacity house, which encouraged the girls very much and far surpassed their expectations, as one of the girls was heard to say: "It's too good to be true." The girls acted as doorkeepers and ushers and showed splendid executive ability in this regard.

The C. G. I. T. group has been organized for two years and numbers about 33 girls under the direction of Mrs. S. A. Kemp, who has given a great deal of time and energy to the work, and has received in turn the co-operation of the girls, who have given loyalty and enthusiasm. The group is creditable to the leader and the girls themselves.

Rev. S. A. Kemp was in the chair for the programme, which opened with a selection by the Regent St. orchestra, which consists of six pieces, with Mrs. H. E. Moore at the piano, Mr. W. Madill with the slide trombone, violins, Messrs. Ivan Madill and R. J. Knox, and the cornets, Messrs. Keneth and Ronald Kemp. The orchestra selections were all much appreciated and were well rendered. Rev. T. M. Wesley led in prayer, after which the chairman made a few remarks, thanking those present for their patronage and their encouragement.

Misses Mary Dever and Verna Payne gave a piano duet which was well rendered and much appreciated.

Miss Robinson gave a recitation, "The Farmer's Daughter," by Isabella Valency Crawford, in a most excellent manner.

Miss Edna Harrison sang very sweetly "The Word is waiting for the Sunrise," Mrs. Moore playing the accompaniment. Miss Oro Dunford gave a most amusing selection, "Reading the News," which was encored, and she responded with a short sketch, "How we Waked Ike," which brought down the house.

Misses Mildred Purdy and Marion Wagar gave a piano duet, a stirring march. Miss Robinson gave another reading, "My Financial Career,' by Stephen Leacock, which was encored.

Mrs. McMillen sang a solo "A Brown Bird Singing" in good voice, accompanied on the piano by Mrs. Moore. An orchestra selection followed which brought the first half of the programme to a close.

The feature of the second half was a comedy in two acts entitled "'Neath the Sceptre of Su an," which was admirably acted by 12 of the girls. The scene was laid in the Meadowvale Female Seminary, and the time the late 80's or early 90's, as the costumes were of a bygone style and were in themselves an object lesson on how times have changed. The hairdressing was also of a decade ago, as were the rules, which were more strict than one finds in similar institutions to-day. The head mistress, Miss Serut. , was literally of the old school, whereas some of the girls were showing dangerous indications of the modern "up and coming" young miss, which the mistress strove to stamp out. The rivalry of Miss Seruten and her assistant, Miss Thompson, for the affections of the young minister, Mr. Leicester, who had many difficulties in proposing to Miss Thompson, and the antics of the children, Pansy and Peter, who were a scream in their "Kid" by-play, furnished the plot of the sketch, which included a midnight feast, without which no boarding school play is complete. The ingenuity of Susan in bribing the children, engaging Miss Seruten's attention with a clever simulation of an accident, and arranging the movements of the girls so as to give an opportunity for Mr. Leicester to propose to Miss Thompson, was the climax, and all the efforts were successful, although seriously menaced by Mary Anne Simpkins, who was the school tell tale, and enjoyed the popularity usually accorded to such characters. Every part was well taken and each girl seemed to live her part so naturally that there was an absence of the affectations which too often mar amateur productions. Miss Merle Crawford, as the young minister, had an especially difficult part, but she carried it through admirably. All the others were worthy of special mention, as each part was well played.

The following is the cast of the characters:

Miss Seruten, the head mistress: Miss Elva Hendren.

Miss Thompson, her assistant: Miss Olive Northey.

Susan, Virginia Jones, a leader among the girls: Miss Ione Sanderson.

Emaline Ames, chum of Susan: Miss Jean Galvin.

Mary Anne Simpkins, the tell tale: Miss Greta McCall.

Mr. Leicester, the young minister: Miss Merle Crawford.

Clarissa Peabody, Louisa, Elsie (or Eliza) Caroline Fairbanks, Jane Tilbury Chew, girls of the school: Miss Margaret Richardson, Miss Mildred Purdy, Miss Grace Darling, and Miss Thelma Carveth.

Pansy and Peter, a pair of live wires, Miss Eileen Brown and Miss Madeline Junkin.

The orchestra played selections between the acts and also after the last act.

Miss Frances Fairbairn gave a solo "Love is like a Game of Cards," which ws sung at the close of the play with the entire cast grouped on the platform. Miss Fairbairn possesses a sweet clear voice, which was heard to good advantage in the selection.

The closing number was a flag drill by 13 girls wearing the trim and becoming uniform of the C.G.I.T., (white middies and blue skirts, who with their flags of black and yellow and red, spelled out the words, "We are the Regent street Canadian Girls in training," directed by Mrs. Kemp and accompanied by Miss I. Sanderson. This number was a novelty and received hearty applause.

The proceeds reached the gratifying sum of a little over $75.

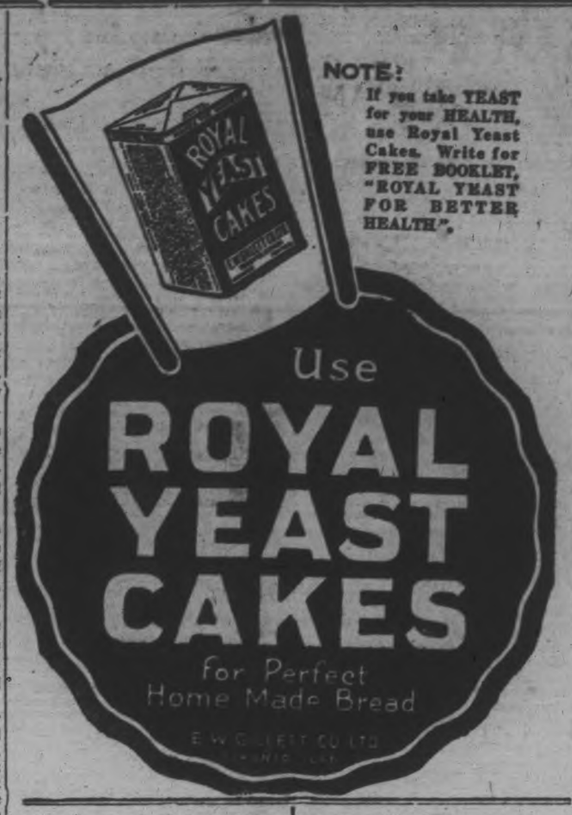

NOTE: If you take YEAST for your HEALTH, use Royal Yeast Cakes. Write for FREE BOOKLET, "ROYAL YEAST FOR BETTER HEALTH".

Use ROYAL YEAST CAKES for Perfect Home Made Bread

E. W. GILLETT CO. LTD.

MANIFESTO DENIES

(Continued from page 1.)

the next big military phase of the ever changing Chinese war situation.

Authoritative advices received in London indicate that the coming conflict between the victorious Cantonese and the well-disciplined troops of the Manchurian war lord, Marshal Chang Tso Lin, will be a supreme test of the Cantonese propaganda methods which have attracted much attention.

The Cantonese already have swept over half of China and have captured Shanghai without fighting a single big battle, and Marshal Chang's troops are the only serious barrier between them and the northern capital, Peking.

British officials believe that the Cantonese have patterned their propaganda methods after the Russians and have even bettered them in preparing the path for the peaceful advance of the Cantonese army.

Spread Propaganda.

The advance guards of small groups of spies, secret service men and plainclothes men is reported filtering through the northern lines to organize small bodies of Cantonese sympathizers and to gain control of the various labor unions. The presses wherever the Nationalists have gained a foothold are reported to be pouring out Nationalist handbills and manifestos just as it occurred in Russia in 1917.

Agitators addressing crowds, stir up huge demonstrations. Reports received here say that wherever opposition develops, the "expert intimidators" work upon their fellow-countrymen's fear of personal injury. If necessary, gunmen institute campaigns of terrorism, picking off men marked as "foreign running dogs."

All this prepares the civilian population for the arrival of the Cantonese while meanwhile manoeuvring between the opposing head quarters still goes on.

Was Perfect Sample.

The fall of Shanghai is regarded here as a perfect example of Chinese warfare. The original defender, Sun Chuan Fang, who once was pictured as an Oriental stone wall, left his army an easy prey to the Cantonese, while Sun's successor, General Chang Tsung Chang, hastily retreated northward without any real fighting.

British officials expressed doubt as to whether the Cantonese propaganda will have such speedy success against Marshal Chang Tso Lin, whose troops are advancing toward the south, with Hankow, the headquarters of the Cantonese, as their far distant objective. Already, however, there are rumors here of a secret agreement with the Cantonese.

It is emphatically stated in official circles that there is not the slightest possibility of Great Britain supporting Chang Tso Lin or otherwise aiding any of the Chinese leaders in the civil strife.

Appetite Gone? Nervous? Why Wait for a Breakdown?

Mrs. I. Hicks

London, Ont.—"Dr. Pierce's Golden Medical Discovery is the tonic I took when in a weakened and rundown state of health and it strengthened me at once. My appetite improved, and my nerves became normal. In fact I have felt so much improved in health since I took the 'Medical Discovery' that I would never hesitate to recommend it to any other person who is in a debilitated and nervous condition. It is the only tonic I would ever take again if necessary."—Mrs. I. Hicks, General Delivery.

Golden Medical Discovery is put up in Dr. Pierce's Laboratory in Bridgeburg, Ont., and sold by all druggists, in both tablets and liquid. Send Dr. Pierce 10c if you wish a trial pkg.

"IT DOES MY HEART GOOD TO WATCH THAT KID EAT"

Three months ago he was thin and frail—he had no appetite and didn't want to play with other children.

Look at him now with his robust frame, his healthy color and sparkling eyes—and just watch him eat.

His wise mother gave him McCoy's Cod Liver Extract Tablets and now the whole family is happy.

Give your child McCoy's Mother if he is weak and thin—it is rich in just the kind of vitamines he needs to build him up and if by any chance they don't help him, get your money back. 60 tablets 60 cents at McDermid & Jury, Bond's Drug Store, McDermid Drug Co. and druggists everywhere.

BEER FOR U. S.

(Continued from page one.)

There were one or two amusing spots in the examination of Mr. Cosgrave.

"May I ask whether you sold any beer to the Prince of Wales?" asked Mr. Calder, referring to one of the orders in the book he was looking into. He explained his question by saying that the order in question was market P. of Wales.

This the witness explained by saying that a hotel in Toronto was called the Prince of Wales and that "ye look for payment to this hotel."

"Another very illustrious name," said Mr. Calder, when he discovered an order signed "Gladstone." This, the witness explained, signified the Gladstone Hotel.

Thought Shipments Genuine

The shipper of the Cosgrave Brewery, John Kelly, declared that he thought the export shipments of this company were genuine.

"Do you mean to say that you did not know that strong beer was being shipped to almost every hotel in Toronto?" asked Mr. Calder.

The reply was in the negative.

"You're the hardest man to convince I ever saw," commented counsel.

Examine Breweries

Yesterday afternoon was devoted entirely to examination of Ontario breweries. Investigation of the Dominion Brewery Company, Ltd., of Toronto, proved very brief, and James Low, manager of this company, was on the stand for only a few minutes. Henry C. Weidman, managing director of Reinhardt's Brewery, was also asked comparatively few questions. In the case of both these companies, the commission auditors reported that certain sales tax arrears existed, assuming that it was determined that the tax was payable on export business.

When the Commission rose, Hon. N. W. Rowell, K.C., was conducting further investigation into the Carling Brewing Company of London. This will be continued today. When the Carling Company is finished, it is the intention to look into the business of the John Labatt Company, also of London.

CHEESE MAKERS HEAR ADDRESSES ABOUT INDUSTRY

Improvement of Standing of Northumberland County Considered.

GRADING VALUABLE.

Speaker Says First Grades Have Increased 10 Per Cent. in Three Years.

CAMPBELLFORD, April 6.—In spite of the inclement weather, a large crowd of cheesemakers and dairymen gathered in the Public Library yesterday afternoon and listened to instructive addresses delivered by G. B. Publow, chief dairy inspector for Eastern Ontario; J. L. Irwin, Dominion grader, and George H. Barr, director of dairying for Ontario.

Others who spoke briefly were John Murray, inspector for Northumberland County; Charles Lynn, Hastings County; Inspector C. F. Wessels, president Belleville Cheese Board; Mr. Spragg, Mr. Johnston, and W. R. McCreary of Belleville.

Alex. Hume occupied the chair.

Inspector Murray, the first speaker, said good milk was the first essential of good cheese. Undergrade cheese was the big drawback to the dairy industry in Eastern Ontario. He advised his hearers to watch their cans and milking machines closely and keep them clean. The new legislation should help the cheesemaker in getting good milk and he had hopes of Northumberland County rising above its present standing.

Machines Give Trouble.

Inspector Lynn of Hastings, whose county stands third with a grade of 94.7 per cent., said he found the biggest trouble with milking machines. He said they should be washed every day, not every week.

J. L. Irwin quoted a few figures relative to the cheese industry in Canada. Eighty-eight per cent. of all the cheese graded is Canada was first grade. Ontrio's first grade cheese was 92 per cent., and Quebec 78 per cent. Prince Edward County was the highest in Ontario with 95.3 per cent., first grade.

Mr. Irwin, without mentioning any name, paid a glowing tribute to the veteran maker, James Shillinglaw, whose Kimberley Factory averaged 99 per cent., first grade, the highest in the district. The average price per pound received last year was 17c. The first grade cheese had increased 10 per cent. since the inauguration of grading in 1923.

Finish Important.

Mr. Irwin outlined the constitution of the different grades and laid special stress on the finish. He said the finish on a cheese was the evidence of the maker's skill as a mechanic. Some makers used too large a bandage, and advised a bandage half an inch smaller than the hoops, and surplus bandage should be trimmed off. The box should fit the cheese. The big end of the cheese should be at the top of the box and the box lid should rest on top of the cheese. The ranges should be clean and the cheese turned on them every day.

The next speaker George H. Barr spoke of regulations in the cheese industry, of which the average farmer says there are too many, but on the other hand at present Canadian cheese has the best standing in the Old Country market and must keep it. For that reason regulations are necessary and he asked for the co-operation of all engaged in the dairying industry to make Canadian cheese better.

Testing milk, the speaker said, was one of the duties of a first class cheesemaker and was one of the essentials required for a first class certificate. Other requirements were an average of 93 per cent first grade cheese, a clean factory, and the maker himself clean and tidy; second class certificates would be issued to makers turning out 88 per cent first grade cheese with factory and self clean and tidy.

Makers not qualified for a first or second class certificate will be given a permit this year.

Cancellation Penalty

Cheesemakers taking in milk overripe, tainted, or in unclean cans, will have their certificates cancelled and a maker taking milk from a patron rejected at another factory will have his certificate cancelled. The speaker emphasized the fact that Canadian cheese had the preference over the New Zealand product in the British market because of its firmness and full body, and given good clean pure milk and efficient makers it would continue to merit that preference.

G. B. Publow, speaking from the viewpoint of the maker, said it was not the duty of the maker to make the best cheese better, but to lessen the number of second grade cheese.

All changes in milk and milk products, the speaker said, were due to fermentation due to unclean conditions somewhere either on the farm or at the factory, and it was the privilege and duty of the maker to reject any milk not suitable to make first class cheese. The new regulations were in the best interests of the best farmers, the best makers, and the best factories. Every weigh stand will have a copy of the regulations posted in a conspicuous place.

In conclusion Mr. Publow intimated that might be his last year in his present position, and appealed to [illegible] standard of the grade in this district.

RAMSAY'S PAINTS and VARNISHES

For Sale by
J. C. TURNBULL CO. Ltd.
T. H. ASHBY
200 Rubidge street

The long duel which Count Ludwig Salm von Hoogstraeten, Austrian movie and tennis star, has been waging with his wife, the former Millicent Rogers, daughter of the Standard Oil multi-millionaire, has been ended by an agreement which gives to the [illegible] general custody of their two-year-old son, Pete, and which provides for the father a sum of money unofficially reported to be in the neighborhood of $300,000.

No upkeep cost!

BIRD'S ASPHALT Twin Shingles

Give a Roof for a Life-time

Years and years of service without a cent for repairs or re-painting. The first cost is the final cost with roofs of Bird's Asphalt Twin Shingles.

These durable, self-spacing shingles cover twice the surface of ordinary shingles. They save time and cost in the laying. On re-roofing work they can be applied directly over the old weather-worn roof. And the finished job will provide the building with fire-resisting roof protection.

Choice of permanent colors to select from—Red, Green or Blue-Black, and a beautiful color combination—"Art-Blende."

There is a Bird dealer near you. See him—or, if you do not know his name, write us.

Free Roofing Literature

Write for booklet, "A Roof the Owner is Proud of," and attractive "Art-Blende" folder. They offer valuable roofing information to every home owner. FREE for the asking.

BIRD & SON
DIVISION
BUILDING PRODUCTS LIMITED
Hamilton Toronto Montreal

BIRD'S Roofs Last a Life-time

27-1

For Sale by FRED H. ROWAN

The Examiner

PHONES—Editorial 1461. Business Office, 1460. Private Branch Exchange to all Departments.

The Examiner is a member of the Audit Bureau of Circulation.

The Daily Examiner, published every lawful evening, by The Peterborough Examiner, Limited. Office, 419 George street. $6.00 per year, delivered in city; out-of-town subscribers, by mail, $4.50 a year.

The Weekly Examiner published every Thursday. Subscription price $1.50 a year.

U. S. REPRESENTATIVES

Special U. S. Representatives—W. H. Stockwell, 629 People's Gas Building, Chicago, Ill.

New York—Chas. F. Miller, 225 Fifth Avenue.

Advertising Rates on application.

B. M. GLOVER, Managing Director.

WEDNESDAY, APRIL 6, 1927

. . . MIRROR OF THE PUBLIC MIND . . . INTERPRETER OF THE PUBLIC INTENT . . . TROUBLER OF THE PUBLIC CONSCIENCE.

NO DANGER HERE.

Fears expressed by some of the Aldermen as to the legality of any steps that might be taken to supply an emergency bus service while the contract with the Hydro Commission remains valid are surely not well founded.

The Hydro's contract for the use of Peterborough streets to operate a street railway does not interfere in the slightest with the operation of buses on the same streets any more than it could be used to prevent taxi cabs from being operated.

Ninety days must elapse before the contract with the Hydro expires, and to argue that the citizens of Peterborough should be left without adequate transportation for three months because of a fancied danger of legal entanglements is an attitude that is not easy to justify.

So far as the legality of that action is concerned there is nothing to prevent the city fathers from arranging a bus service immediately if other difficulties more real than this anxiety about the Hydro contract could be surmounted.

THE GARDEN OF THE GULF.

The "Garden of the Gulf" is the name generally given to Prince Edward Island, Canada's smallest Province, as almost the entire area of 1,397,990 acres is good arable land, most of it under cultivation. The whole island is gently undulating; there are no mountains, no barren lands, and no stretches of desolate road; from end to end it is dotted with comfortable farm houses, churches and quiet villages. The Province is the home of the certified seed potato and the silver fox industries. Its co-operative poultry industry is rapidly expanding, while the whole Province is now a restricted area—that is, free from bovine tuberculosis.

But not all of Prince Edward Island's attractions are of an agricultural nature. It is a summer playground par excellence. Surrounded by the sea, its summer climate is all that can be desired; its exquisite pastoral and marine scenery is enjoyable and restful; its skies are clear and sunny blue; it possesses many miles of splendid beaches; fishing is good; while the gently undulating stretches of bright red roads, skirting the shores or winding past fields of beautiful green or through natural avenues of shady trees, appeal to the motorist. The Island is reached by means of a good ferry service and tourist traffic is rapidly growing.

The above is gathered from a perusal of the material in an interesting report, "Prince Edward Island: Its Resources and Opportunities," just issued by the Natural Resources Intelligence Service, Department of the Interior, Ottawa, Canada. This report, copies of which may be obtained free on application to the Director of the Service, is incidentally one of the first official publications ever issued dealing in a general way with the resources of this interesting part of Canada and what it can offer to those who wish to seek its shores for purposes either of permanent residence or holidaying.

THE NEW LIQUOR ACT.

All good citizens, regardless of their personal views in regard to prohibition, should echo the hope expressed in the Speech from the Throne read by His Honour the Lieutenant-Governor yesterday in proroguing the Legislature, "that the new liquor law will promote better conditions throughout the Province."

The introduction of Government sale of liquor is looked upon by some people as a decidedly retrograde step, and by others as the restoration of an opportunity to satisfy their desire for liquor as a beverage, but between these two classes are thousands of Ontario citizens whose chief interest in the law lies in the hope that it will do away with some of the abuses that existed under the O.T.A., and prove a successful solution of the liquor problem.

Evidence offered during the past few days before the Royal Customs Commission shows that violation of the Ontario Temperance Act was even more widespread than was generally believed.

When brewers admit that more than half of the strong beer they manufactured was consumed in the Province, and when it is realized that the large quantities of liquor sold under doctors' prescriptions was augmented by the short-circuiting back into the Province of huge supplies ostensibly exported, the amount of drinking in Ontario under a prohibitory law must have been decidedly extensive, even without allowing for the quantity of home-brew beer, native wine and "moonshine" consumed each year.

The success of the Liquor Act depends largely upon how it is treated by the people themselves.

The Act is an improvement over any other Government control measure in existence, the weaknesses of other systems has been eliminated, and its administration has been entrusted to a commission in which the public has every confidence.

A majority of the people of Ontario voted for this method of dealing with the liquor question, and even opponents of the plan admit that the Government has done everything possible to carry out the wishes of the electors in a manner most likely to prove effective as a control over the use of liquor.

It is up to the people to make the law a success, for abuse of the privileges now accorded will cause a reaction that will cause another era of prohibitory legislation.

DEVELOPING THE NORTH.

One of the most important announcements made during the session of the Ontario Legislature that has just closed was Mr. Ferguson's intimation that the Temiskaming and Northern Ontario Railway is to be extended thirty miles into the Rouyn gold mining district of Quebec.

Discussions, he explained, are under way with Quebec to ensure that there will be no friction over the matter.

In deciding upon this extension the Ontario Government regards the railway not as entirely a Provincial affair, but to be used for the development of the whole mining area of Ontario and Quebec.

Such a policy not only means much to Northern Ontario and Quebec, but also to the railway itself, which should find its revenues considerably increased as a result of tapping the Rouyn district.

Other very important developments in the North were announced during the session.

In connection with a bill granting an additional $5,000,000 under the Northern and North-Western Ontario Development Act, Hon. Wm. Finlayson outlined the extensive road work to be undertaken this year.

Regarding the trunk road from North Bay to Cochrane, the Minister said:

"We spent last year over a million dollars. There is a section of 25 miles from Swastika that has not been touched, and we are advertising for tenders next week. Fort William and Port Arthur have peculiar claims that have been neglected, and we are going to spend large sums improving the highway to the south. We hope to bring in an immense flow of tourists from Minnesota, etc. West of that we propose to extend the road from Kenora as far as Webbwood, so they can get out to Wabigoon. At Fort Frances we have let contracts to build a road leading to the Lake of the Woods."

This programme of railway extensions and road building will materially help in the development of Northern Ontario, and equally helpful will be the establishment by the Government of a custom smelter to take care, particularly, of the ore got out by the smaller producers in the great mineral area about Sudbury.

Northern Ontario in mineral production added $85,000,000 to our wealth last year—the Government's progressive policy in connection with this part of the Province is thus amply justified.

MR. GUTHRIE'S AMENDMENT.

Parliament has witnessed some topsy-turvy spectacles. We doubt, however, whether it has ever staged a more curious one than that which was seen on Tuesday, with Mr. Mackenzie King insisting that the Imperial Conference really did nothing and changed nothing worth mentioning, and Mr. Hugh Guthrie, Conservative Leader, insisting that it did. That, coming after Mr. King's resounding talk of last autumn about a "Magna Charta" and a "larger freedom" is enough (to use an expressive phrase once used by Mr. Pugsley) to make a horse laugh.

We feel bound to say that on this occasion Mr. Guthrie is less right than Mr. King. The Journal has insisted all along (in so insisting it has been in the company of the most distinguished constitutionalists) that the resolutions of the Imperial Conference changed nothing and created nothing, that they were little more than a rhetorical exercise upon the British Empire that might have been penned just as appropriately in 1920 as in 1926. Mr. Guthrie, no doubt, is sincere in what he feels. But with Mr. King feasting upon crow in regard to his "Magna Charta" (he even admitted yesterday that in so far as Canada was concerned there was practically no change in respect of the Governor-General) and refusing to submit the Conference resolutions to Parliament for ratification, and with the resolutions themselves in black and white before him, we cannot for the life of us see wherein Mr. Guthrie discerns danger.

Mr. Guthrie's fears, if we have correctly understood him, are not derived from any single concrete thing in the Conference's pronouncements, but rather from the fact that he believes their general tone will give encouragement to the separatists in our midst. But we are convinced that he is unnecessarily disturbed. There are in Canada a certain number of people who would sever all connection with the British Empire. But though this number has one or two able leaders and a few vociferous lieutenants, they are, after all, but a drop in the bucket compared with the vast number of Canadians who value British connection and want to see it maintained. Not that the Canadian people are Imperialistic. The majority of the people of this country are just as impatient of Jingo Imperialists and of the Colonial minded as they are of ultra-Nationalists and loose-lipped separatists. They do not want to co-operate with, and they never will co-operate with, an Empire that seeks to menace or to over-awe the world. But they do want to co-operate with and to be partners with an Empire that does justly and loves mercy and strives to keep the peace. The British Commonwealth today stands for those things.

Nor can The Journal detect ground for Mr. Guthrie's fears regarding the rights of minorities. For with the Imperial Conference absolutely impotent to dot an "i" or cross a "t" in Canada's constitution, with its decisions shorn of all executive, or legislative or legal power, and with the Parliament of Canada not even asked to sanction the Conference's decisions, it is impossible to admit that the rights of minorities have been changed or even menaced in the slightest degree. The time may come when the majority of the people of Canada may be foolish enough or ungenerous enough to deprive minorities of rights which they now enjoy under the constitution. But if that time should come (and we trust it never will come, then anything that has been said or done or written by any Imperial Conference will weigh but slightly in the balance. Canadian minorities, we fancy, understand that.

Mr. Guthrie's amendment, of course, does no harm. On the contrary, it affords opportunity for discussion of important imperial questions, and, to that extent, does good. If it were not for that, it might have been a great deal better to treat what the Conference did precisely as Mr. King himself is now treating it—by recognizing that it was much ado about nothing and altered nothing at all.—Ottawa Journal.

EDITORIAL NOTES AND COMMENT.

If the transportation crises were to last only as long as the new market bylaw there would be little cause to worry.

One would think, remarks The Globe, the parties to the Peterborough trolley strike would have thought twice in this day of so many rivals for a trolley service.

Boys' Week looms up as one of the most unique and interesting affairs of its kind ever held in Peterborough. With the event over a month away, interest is steadily increasing.

Montreal has over 1,800 cases of typhoid fever, yet an Alderman speaking for the City Council declares there is no epidemic there. No wonder Montreal finds itself facing a crisis that should never be possible in any modern community.

Ottawa and Boston will play off for the national hockey championship, which will decide the important question as to whether the title is to be held by Canadians playing for Ottawa and another squad of Canadians wearing Boston uniforms.

CATTLE, GRAIN AND PRODUCE

Peterboro—Toronto—Montreal

TORONTO LIVESTOCK.

TORONTO, April 6.— Market holding steady to firm at Monday's advances on all grades of cattle. Export buyers still out of the market, unable to meet the present high prices, in view of low prices in the British markets. With the light runs, local packers are well able to take care of all offerings. Calves are the only weak feature in the market.

Choice finished butcher steers, handy weights, 950 to 1,000 lbs., $7.75 to $8.50. Good medium butcher steers going at $7 to $8.40. Extra choice heavy beef steers, $7.75 to $8.40.

Fat cows, $5.80 to $6.25; medium, $4.50 to $5.00.

Calves firmer for tops at $13 to $14.

Sheep and lambs steady. Lambs, $12 to $14.

Spring lambs, $14 to $18 each.

Hogs steady at $10 f.o.b.

Receipts.

Union Stock Yards —Receipts, 1,162 cattle, 627 calves, 1,162 hogs, 237 sheep and lambs.

Export steers, choice	$ 8.00 to $ 8.50
Export heifers	7.25 7.50
Butchers, choice	7.75 8.50
do. heifers	7.25 7.75
do. medium	6.25 6.75
do. common	4.50 5.00
Baby beeves	10.00 11.00
Cows, fat, choice	6.00 6.25
do. medium	4.50 4.50
do. canners, cutters	2.00 3.00
Bulls, butcher, choice	5.00 6.00
do. medium	4.00 4.25
Bolognas	3.25 3.50
Feeders and shortkeep	6.25 6.50
Stockers, good	4.50 4.75
Calves, choice	12.00 13.00
Springers, choice	75.00 100.00
Milkers, choice	60.00 80.00
Choice lambs	13.50 14.00
Buck lambs	7.00 9.00
Spring lambs, per head	14.00 16.00
Sheep, light	6.50 7.50
Yearlings	9.00 10.00
Buck sheep	5.00 6.00
Hogs, f.o.b.	10.00 ....
Hogs, off cars	10.50 ....
Hogs, fed and watered	10.50 ....
Road hogs	10.60 ....
Premium selects	2.05 ....

MONTREAL GRAIN AND PRODUCE

MONTREAL, Que., April 6 (Canadian Press). — There was an improved demand from the United Kingdom for wheat and more inquiry from the Continent for rye in the Montreal market yesterday, and as sables generally were better, exporters in some cases accomplished a moderate amount of business for nearby and opening of navigation shipment.

The domestic market for cash grain was quiet yesterday, there being little demand from local or export buyers, but the undertone was firm and prices were unchanged.

Business in Spring wheat grades of flour was quiet, but values were steady. A small trade was done in Winter wheat grades and prices were firm.

The tone of the market for millfeed remained firm under a continued good demand. There was no change in the condition of the market for rolled oats, the demand being still limited.

The trade in eggs continued active, but the undertone was easy and indications are that values will be further reduced in the near future. The receipts were 3,727 cases.

Owing to the increased supplies of fresh made butter and further arrivals from New Zealand, the local market displayed further weakness, and prices scored another decline of 1-2 to 1c per pound. The market was moderately active. Sales of New Zealand finest creamery butter were made at 46 1-2c per pound, and fresh made Eastern Townships No. 1 pasteurized at 46c per pound. The receipts were 927 packages.

The cheese trade continued inactive, but there was no change in prices. The receipts were 92 boxes.

Grain and Produce Quotations.

Oats, Canadian Western, No. 2, 73 1-2c.

Oats, Canadian Western, No. 3, 64 1-2c.

Flour, Manitoba Spring Wheat patents, firsts, $8.00.

Flour, Manitoba Spring Wheat patents, seconds, $7.50.

Flour, Manitoba Spring Wheat patents, strong bakers, $7.30.

Flour, winter patents, choice, $5.90 to $6.00.

Rolled oats, bag 90 lbs, $3.30 to $3.40.

Bran $32.25.

Shorts $34.25.

Middlings $40.25.

Hay, No. 2, per ton, car lots, $14.50.

Cheese, finest Westerns, 16 1-2 to 17c.

Butter, No. 1, pasteurized, 46c.

Eggs, fresh extras, 36c.

Eggs, fresh firsts, 34c.

STERLING EXCHANGE

MONTREAL, Que., April 6 (Canadian Press) — Sterling exchange rates were quoted here yesterday as follows:

Sterling demand—$4.84 11-16.

Sterling cables—$4.85 1-4.

CHICAGO GRAIN

CHICAGO, April 6 (Canadian Press). — Somewhat less favorable crop news yesterday had a tendency to tilt wheat upward. Closing quotations on wheat were unsettled, 1-8 to 5-8c net higher; corn 1-8 to 3-8c up; oats unchanged to 1-8c advance, and provisions unchanged to a rise of 12 cents.

Corn and oats were responsive to the upward trend of wheat. Receipts of corn here yesterday proved scanty, just 28 cars. Vessel room was chartered for 65,000 bushels of corn to go to Cardinal, Ont.

Provisions developed firmness owing to an upturn in hog values.

CHICAGO CATTLE

CHICAGO, April 6 (Canadian Press).—Cattle 9,000; best heavy steers, $13.25; barely choice, several loads at $13.15; best yearlings $12; stockers and feders $8 to $9; few lots choice vealers up to $16; mostly $14 to $15; packers $11 to $12.

Hogs 15,000; top $12 paid for selected 160 to 170 pound weights, bulk 150 to 200 pound averages $11.65 to $12.15; 210 to 250 pounds $11.15 to $11.75; 250 to 300 pounds $10.75 to $11.15; most packing sows $9.75 to $10.15; few selected slaughter pigs steady at $11.75 to $12; bulk weak to 25c lower at $11 to $11.60.

Sheep 8,000; bulk good wooled lambs $16 to $16.50; good 96 pound fed lambs $16; good 96 pound clippers $14.25 to $14.50; fat ewes up to $10.50.

VOICE OF PEOPLE

Letters to be printed in the Voice of the People column must be received at The Examiner office on the day before it is desired to have them published.

A WORD OF APPRECIATION.

The Editor of The Examiner:

Dear sir:

I have felt that I should speak through The Examiner in expression of my thankfulness to Cooney & Jopling on finding them to be a friend indeed in their bus line service.

On the evening of the 15th of May, 1926, on returning home from city enroute to Crawford's Grove and getting off at corner of Monaghan and Romaine, in stepping off bus, though carefully, something caused my heel to slip. I fell, causing a fracture of left arm above elbow, without any fault of the bus whatever. Mr. Cooney in a very gentlemanly spirit insisted on seeing that my arm was attended to, having lifted a great cloud in such time, and so with attention of the surgeon I have been able, to great extent, to perform again the duties of home.

Thanking you for space, and all kind friends,

MRS. NELSON SAGE.

THE STREET RAILWAY.

To the Editor:

Sir:

The sudden demise of the Hydro Street Railway of Peterboro will be found to be after all really a step in that process of evolution by which municipal development takes place. It reminds us of the evolution of the local fire-system by which, from an antique and crude beginning, it has so developed that it could, if necessary, knock over pedestrians and other people's cars without delay and land the whole business in English's creek or the hospitals. Many years ago fire-alarms were given in this instance: A fire, we will say, started in a small shed near the corner of Albert and Park streets. Actuated by an enthusiasm and public spirit which we rarely see nowadays a number of those privileged to see the first fierce glare would start for the market bell, at that time the only official way of alarming the brigade, and the citizens generally, except where the original discoverers of the blaze stood still and yelled for all they were worth, "Fire! Fire!" with the result that other citizens would ask, 'Where is the fire brigade?' and so on. If, however, the o.d. ran the full distance to the market they would be so exhausted that they could not ring the bell and if to recoup their exhausted energies they went into a saloon they would, on returning to seize the bell-rope, find that they were in danger of being arrested for being drunk in a public place, according to the statute made and provided in that behalf. At last, however, the brigade would get under way and the noble and brave volunteers who had run for miles from their various dwelling-places would continue the record return run to the fire, which by this time would have burned all that it could burn and had gone "out."

This system of fire suppression was at no time considered satisfactory, but the incident which brought it to a crisis was the death of a dear young man who constantly leaving his window open to catch the first notes of the bell caught cold instead and died of inflammation of the lungs.

It was manifest that such a system must be improved upon, especially as original discoverers of fires would no longer run miles to the bell and then back again to the fire with the result that many wives in waiting the return of their husbands from the fire-bell got nervous prostration from waiting often an unexplained length of time, to the great detriment of the public health and domestic peace and good government. The first step in the further evolution of the system was then taken after the T. Council had met fourteen times to consider the matter. The new system was that of relays. At certain corners through out the town platforms were built upon which gallows like erections were constructed upon which was suspended a bell with the usual rope dangling therefrom. An alarmist would then ring his bell if it didn't get stuck, say at Allison's Grocery in the north end. Some citizen who couldn't sleep would hear it. He would rush out and ring the bell at his corner further south and so on until at last some loiterers in the street would ring the market-bell. In this way the whole body of firemen and citizens was promptly aroused and if the fire would wait long enough it would be put out, that is, if the cisterns in the vicinity were not dry and the hose hadn't burst.

This system served its time until the physical exhaustion of the firemen told on their health and citizens declined to acquiesce in the use of their cisterns which would not be filled again probably for months by copious rains to the detriment of the family washing and well-being of the family. At last insurance companies demanded improvement and thus we see how necessity gradually causes development and this development being called evolution sets the seal of science upon it and appears as such from time to time over the signatures of men of science in the newspapers whenever the said papers feel it advisable to saw off another foot or two for that purpose. The street railway has served its time. It has gone its way to dusty death and from its grave will arise a system, we are confident, which will reflect further credit on government ownership and the extreme gullibility of the average citizen, who having possession of good water-powers kindly gives them up to rival towns and then buys them back again at a high price while the government refuses redress because "the people" asked that all hope of redress should be taken out of the hands of the Government and left to a commission which indignantly repulses all suggestions as political interference and does just as it d—m pleases while the citizens wonder what's the matter.

It will be understood that we do not refer to the Chamber of Commerce, which we are informed does not interfere in local affairs.

OLD-TIMER.

The Children Will Catch Cold

Mothers should never neglect the first sign of a cold or cough where their children are concerned, for if they do some serious lung trouble is liable to follow.

Mrs. E. T. Hubby, 1022 Barrington St., Halifax, N.S. writes:—"The children are continually getting colds, but I have no trouble with them, for just as soon as they begin to cough I give them a dose of

Dr. Wood's Norway Pine Syrup

which breaks up the cold within a day or so. I get great results out of it and would not be without it for anything. I can highly recommend it to any one."

Price 35c. a bottle; large family size 80c.; put up only by The T. Milburn Co., Limited, Toronto, Ont.

A Thought For To-day

For whom the Lord loveth He chasteneth.—Hebrews xii:6.

Sorrow makes men sincere.—Beecher.

GAS PLANTS.

LAKE FOREST, Ill., April 5. — Every morning for several weeks, I. C. Schiele went out to his greenhouse and found that hundreds of chrysanthemums and carnations had died from some mysterious malady. On the verg of ruin he finally discovered that a gas main had been leaking into the greenhouse and asphyxiating the flowers.

The cucumber usually has a temperature one degree lower than the surrounding atmosphere. Hence the expression, "Cool as a cucumber."

Readers frequently write me asking for advice about the treatment of children who are troubled with bed-wetting. Improper diet is an important factor in producing this disagreeable trouble.

When babies are living on an exclusive milk diet, they use such a large quantity of liquid food that the bladder is really over-worked all the time, and, until the baby learns the habit of urinating on the chamber, he does not try to control the flow of urine. Babies have very little to think about and, until they have learned how to sequest the urine, they wet themselves as easily as they laugh and breathe.

A baby, only a few weeks old, can be taught to urinate only at certain times. The way to do this is to place the baby on a chamber several times daily without waiting for him to cry. Put some warm water in the vessel so he will have an agreeable feeling of warmth when placed on it. In a few days he will look forward to this procedure and will urinate only at these times. If you will turn on the water-faucet in the bath-room, at the same time you are holding him on the toilet, the sound of running water will give him a suggestion which will start the flow of urine. A few days of this treatment will bring about the desired results.

The most difficult problem is to control the bed-wetting at night when the child is asleep. He wets the bed, either because the bladder is too full of liquid, or because he has, so far, not learned to control the bladder in the unconscious condition of sleep.

There is no disorder of children which responds so quickly to suggestion. After a child has fallen asleep at night, the mother should sit by the side of the bed and talk to her child in this manner: "When you wake up tomorrow morning the bed will be perfectly dry. You are going to surprise Mother in the morning when she finds the bed-sheets dry. Mother is going to be so pleased with her Baby to find that he has controlled himself and kept the bed perfectly dry."

The child's unconscious mind will hear these suggestions, given during sleep; and will follow them better than if they were given to him while awake.

The word "dry" must be used over and over again, and the one giving the treatment must never, under any circumstance, use the word "wet."

While suggestion and auto-suggestion is valuable in the treatment of every disease, it is a peculiar thing that it will work so effectively in this trouble. Children are always sensitive to suggestion, and will respond the first or second night when this mental treatment is given.

This sounds almost too simple to be true, but I urge you to try it at once and see what quick results you will get. It will work more quickly with babies than with those who are older, but can be used with children of any age with good results.

After the child is on a regular diet, be sure to have him stop using all liquids after three o'clock in the afternoon. This will reduce the amount of water in the bladder and assist in control during the night.

DR. FRANK CRANE'S DAILY EDITORIAL.

THE FOREIGNER

One of the most powerful and one of the most disgraceful methods of arousing popular resentment and thus fostering war is to appeal to the people's hostility to foreigners.

To many people the virtue of loving their own country is worthy only when it is measured by the virtue of hating other countries. The more you hate outsiders, therefore, the better American you are supposed to be.

A man in Texas advertised himself as a 200 per cent American. Some one asked him why he published such an advertisement, as 100 per cent was supposed to be perfect.

He said he was a 200 per cent American because he hated everybody.

Two half-drunken navvies were walking along the wharf in London, and one of them said, "Who is that man comin'?"

"I dunno," said the other. "'E looks like a foreigner to me. 'Eave a 'arf brick at 'im."

These stories illustrate the common hatred of a foreigner. It is prevalent in all countries. "America for Americans" has its counterpart in every nation. Every one thinks its inhabitants are better than the others, and that the others are inferior. We must protect ourselves against them. The vaster and profounder the ignorance of the people the more they hate foreigners.

The Chinese are indulging in a debauch of the lowest form of nationalism. They find that their most uniiying cry is "down with the foreigners." This sentiment easily turns into blood lust and all manner of cruelty.

It is an essential in wars and it is part of the stuff from which wars are made. It is fed upon the silliest stories. Reports are abroad in China of how missionaries kill babies. As a matter of fact the missionaries exert their efforts to save the lives of babies. The most of them are in China to do nothing but good. Their medical missions are centers of sanitation, and almost all popular reforms for the benefit of the common people originate with the missionaries.

It is the instinct of the herd to trample upon anybody who will not keep step. This instinct is about as common toward those in advance as to those who are behind. The first impulse of a people is to stay as they are and not be changed in any way.

City Treasurer's Sale of Lands For Arrears of Taxes

Corporation of the City of Peterborough

TO WIT:

By virtue of a warrant issued under the hand of the Mayor and the seal of the Corporation of the City of Peterborough, bearing date the 25th day of November, 1926, and to me directed, commanding me to levy upon the several parcels of land hereinafter described, for arrears of taxes due thereon, together with all lawful costs and charges in connection therewith, I hereby give notice that unless the said arrears of taxes and costs be sooner paid I shall, pursuant to the provisions of the Assessment Act, at the City Council Chamber, in the City of Peterborough, on Monday, the 16th day of May, 1927, at the hour of ten o'clock in the forenoon, proceed to sell, by public auction, the said lands or so much thereof as may be necessary to discharge such arrears of taxes and all lawful costs and charges incurred in connection with such sale.

No.	Description and Location	Years in Arrears	Taxes Due	Costs	Total
1-154	Lots 58, 59, 60, 61, Plan 120, N.S. of Prince St.	1922-23-24-25	$219 84	$15 31	$235 15
2-162	W. 74 ft. of Lot 3 and E. 6 ft. 4 in. of Lot 4, N. of King and W. George Sts.	1922-23-24-25	112 71	12 63	125 34
3-53	S. 30 ft. 4 in. of Lot 8, Plan 33, E.S. of Cross St.	1922 & 1924	20 00	10 31	30 31
4-117	Lots 42, 43, 44, Plan 123, E.S. of Cambridge St.	1922-23-24-25	223 08	15 39	238 47
5-51	S. 80 ft. of E. 132 ft. of Lot 15, Lot 13, Con. 13, W.S. of Park St., Tp. of North Monaghan, now in the City of Peterborough	1922 & 1925	21 87	10 36	32 23
6-173	N. 35 ft. of Lot 10, South of Smith and West of George Sts., W.S. Bethune St.	1922-23-24-25	87 63	12 01	99 64
7-146	S. 92 ft. of W. 42 ft. 2 in. of Lot 4 and S. 92 ft. of Lot 5, S. Dublin, W. George Sts.	1922	16 16	10 20	26 36
8-184	Lot 1, Plan 153, W.S. of Downie St.	1922-23	113 32	12 64	125 96
9-185	Lot 6, Plan 77, E.S. of Rubidge St.	1922-23	43 44	10 91	54 35
10-186	N. 49 ft. of S. ½ of Lot 13, E.S. Rubidge St., S. Edinburgh and W. George St.	1922-23-24	73 00	11 63	84 63
11-186	W. 12 ft. 10 in. of No. 145 ft. 6 in. of Lot 19 and N. 146 ft. 6 in. of that part of former road allowance bounded on the W. by Donegal St., on the N. by Edinburgh St., and on the E. by Lot 19, all S. of Edinburgh and W. of George Sts.	1922-23-24-25	55 44	11 20	66 64
12-186	That part of E. 36 ft. 9 in. of W. 74 ft. of Lot 19, E. of Creek, S. of Edinburgh and W. of George Sts.	1922-23-24-25	8 98	10 06	19 04
13-192	W. 120 ft. of E. 610 ft. of E. ½ of Park Lot 16, Lot 13, Con. 13, N. McDonnell St., and S. of C.N.R. line, formerly in the Tp. of North Monaghan, now in the City of Peterborough, being Lots 15, 16, 17 of Dumble's unregistered plan	1922-23-24-25	222 58	15 38	237 96
14,192	That part of Pk. Lot 16, Lot 13, Con. 13, lying N. and E. of C.N.R. line, less the E. 112 ft. of S. 190 ft. 3 in. of said lot, now in the City of Peterborough, being Place Louise and Lots 5, 6, 7, 8, 9 and 10 on Dumble's unregistered plan	1922-23-24-25	78 10	11 76	89 86
15-189	W. 70 ft. of Lot 9, Plan 1 A, S. Douro and E. Rogers St.	1922-23-24	62 76	11 38	74 14
16-50	E. 34 ft. of S. 140 ft. of Lot 21 and W. 34 ft. of S. 140 ft. of Lot 20, with lane, being N. 10 ft. of S. 40 ft. of E. 80 ft. of Lot 21, S. McDonnell and W. George Sts., E.S. of Gilchrist St.	1922-23-24-25	368 35	19 02	387 37
17-50	N. 100 ft. of S. 140 ft. of W. 80 ft. of Lot 21, S. McDonnell and W. George Sts., E.S. of Gilchrist St.	1922-23-24-25	213 74	15 16	228 90
19-119	W. 40 ft. 3 in. of E. 44 ft. 9 in. of S. ½ of Lot 20, Plan 40, N.S. Wolfe St.	1924-1925	34 58	10 68	45 26
18-119	Lot 14, S. of London and W. George Sts.	1922-23-24-25	254 30	16 17	270 47
20-179	Lots 14 and 15, N. of McDonnell and W. of George Sts.	1922-23-24-25	771 22	29 09	800 31
21-196	Lots 1, 2, 3, 4, 5, 6, 7, 8 and 9, Plan 150, S.S. Manning Ave.	1922-23-24-25	398 76	19 78	418 54
			$3,399 86	$291 07	$3,690 93

All of above lands are patented.

First insertion in The Ontario Gazette, January 22, 1927.

First insertion in The Examiner, January 26, 1927.

F. ADAMS,
City Treasurer.

City Treasurer's Office,
Peterborough, January 20th, 1927.

13d 26 2 9 16 23 2 9 16 23 30 6 13 20 1706

Capitol

TONIGHT IS YOUR LAST CHANCE TO SEE

--"IT"--

DON'T MISS

--"IT"--

THURS.-FRI.-SAT.

Columbia Pictures Presents

BERT LYTELL and BILLIE DOVE in

'The LONE WOLF RETURNS'

An Amazing Sequel to "THE LONE WOLF" by LOUIS JOSEPH VANCE

NORHAM NEWS.

NORHAM, April 6. — At the annual meeting of Mount Olivet Ladies Aid, Mrs. William Goodfellow was elected president, Mrs. Aubrey oWof treasurer and Mrs. Eldrid Cameron, secretary.

Cecil Goodfellow is in Belleville Hospital, where he underwent a serious operation a few days ago. His condition is reported favorabel.

Mr. and Mrs. William Buchanan of Colborne, spent Sunday with Mr. and Mrs. Wiliam Goodfellow.

Mr. and Mrs. John Cornelius have moved from the house owned by Thomas Dillworth to their farm on the sideroad, which was recently occupied by Mr. Theobald.

Mrs. Fred Laver left on Monday to visit friends at Hoards station.

Mrs. Marcius Massey spent Monday at Grafton.

EUCHRE PARTY HELD BY REBEKAH LODGE

Enjoyable Social Evening Held in Millbrook Lodge Room.

MILLBROOK, April 6.—The officers and members of Golden Sheaf Rebekah Lodge, No. 176, were hostesses for a most enjoyable euchre part on Friday evening, twenty-three tables being in use for play.

Considering the unsatisfactory state of the roads, and the Lenten season, the attendance was about as large as could be expected, and the social side of the gathering, as usual, was given due emphasis.

Miss Moise was the winner of the first prize, Miss Kathleen Lancashire receiving the consolation; Mr. M. Cathcart had the highest score for the entlemen, and Mr. W. E. Ball was given the large chocolate Easter egg, chosen for the one standing lowest. Brother Charles Thorndyke, P. G., announced the winners and presented the prizes.

Supper was served about 11:30 p. m., quite a number remaining afterward for a dance before the gathering finally broke up.

Among those present were: Mr. and Mrs. Arthur Fallis, Mr. and Mrs. Will Armstrong, Mr. and Mrs. Edgar Fallis, Mr. and Mrs. C. C. Garside, Mr. and Mrs. T. H. Harkness, Mr. and Mrs. Water Henry, Mr. and Mrs. C. Thorndyke, Mr. and Mrs. W. E. Ball, Mr. and Mrs. H. A. Fallis, Mr. and Mrs. Ernest Armstrong, Mr. and Mrs. Austin Sutton, Mr. and Mrs. J. Isbister, Mr. and Mrs. Harry Ball, Misses Ruby, Ada, and Martha Bonner, M. Gibson, Lila Whyte, Ada Attwool, Elinor Fallis, Martha Lunn, M. Moise, Jean Bothwell, R. Thorndyke, Ethel McKnight, Muriel and Ruth Ball, Evelyn Donaldson, Muriel Curtiss, Thelma Ball, K. Lancashire, Ella Elson, Eileen Hunter, Isabelle and Jean Syer, Mrs. F. Smith, Mr. and Mrs. L. C. Russell, Messrs. R. I. Fallis, D. Sheppard, S. Donaldson, G. Harkness, Clifford Fallis, W. Lunn, W. H. Swain, Russell Bonner, A. Jeffrey, J. Thorne, J. Byam, T. H. Bradley, Manson Cathcart, J. Thorndyke, Clarence Ball, Aubrey Fallis, V. R. Hunter, and H. Jordan.

HOME AND SCHOOL ASSOCIATION MEETS

H. B. Cowan Gives Interesting Address at Queen Alexandra.

There was a large attendance at the regular meeting of the Queen Alexandra Home and School Association, held on Monday evening. The president, Mrs. R. Parnall, was in the chair.

Mr. H. B. Cowan was the special speaker of the evening and gave a very interesting address on "Character Reading," which was thoroughly enjoyed by an appreciative audience.

A vocal solo was rendered by Mrs. T. E. Curvin, with accompaniment by Mrs. S. Purdy.

Routine business was attended to during the business session. The paper collection held in March was extremely successful, netting the society the sum of over $21.00. Winners for the prizes for this collection were rooms taught by Mr. F. Dearborn and Miss Burgess. The banner for the month was won by Mr. Dearborn's room.

For delicate and growing children

Many mothers cannot understand why a child is backward or delicate. They do not realize that the cause is very likely under-nourishment. The little body is not getting the concentrated food values necessary to build it straight and strong.

Make delicious "Ovaltine" the children's daily beverage. "Ovaltine" is super-nourishment in delicious and easily-digested form. It is made from ripe barley malt, creamy milk and fresh eggs, flavoured with cocoa, and contains all the health and strength-giving elements of these natural tonic foods.

One cupful contains more nerve and body-building nourishment than 12 cups of beef tea or 3 eggs.

OVALTINE

Builds up Brain, Nerves, and Body

60c, 90c, $1.50 and $5.25

At all druggists or send coupon for sample 16IN

A. Wander Limited
485 King St. West, Toronto, Ontario
Please send a sample of Ovaltine. 10c is enclosed for packing and postage.
Name .....
Street .....
City and Province .....

ENNISMORE NEWS

ENNISMORE, April 6. — A large number from here attended the picture of the Eucharistic Cosgress of Chicago held at the Grand opera house, Peterboro, on Thursday, Friday and Saturday.

Mr. J. Flood of Peterboro, spent Wednesday as the guest of friends here.

On Thursday, Mrs. C. O'Connor slipped and fell, while walking across the floor, injuring one shoulder severely. She was taken at once to St. Joseph's hospital, Peterboro, and was rendered first aid by Dr. O'Brien.

Reeve T. Cavanagh motored with the Bridge Committee to look over a bridge at Norwood on Wednesday.

The many friends of Mrs. J. Cadigan are glad to hear that she has recovered and is home from St. Joseph's hospital, Peterboro, after her recent accident.

A number from here attended the funeral of the late Mr. John McGuire of Peterboro, whose funeral took place here on Tuesday.

Mrs. E. Crough has returned from Peterboro, after spending a few days with her parents.

Mr. and Mrs. F. Cavanagh spent the week end, the guests of the latter's parents, Mr and Mrs. E. Herlihy, of Downeyville.

MARMORA NEWS.

MARMORA, April 2. — Mr. Hugh Crawford has disposed of his residence on Forsythe street, to Mr. Jas. Brady. Mr. Crawford is planning the erectoin of a new residence adjacent to his garage.

Mr. Gilbert of Corbyville is on a visit to his daughter, Mrs. E. C. Prentice.

Mrs. D. Thomson has returned home after visiting relatives in Toronto for the past two weeks.

MRS. H. FALLIS CHIEF SPEAKER

Will Lead Discussion in One Section of Conservative Meeting.

WOMEN'S PART.

TORONTO, April 6.—Mrs. Howard Fallis of Peterborough will be among the speakers at the sixth annual meeting of the Liberal-Conservative Association of Ontario. She will speak on "Women's Part in the National Convention."

The agenda directs attention to the fact that Ontario Conservatives are greatly in earnest that the Conservative National Convention, to meet at Winnipeg October 11, shall be a success. One of the first items to be taken up at the Ontario meeting at the King Edward Hotel, Toronto, April 22, will be the appointment of a committee to select the twenty delegates-at-large that are to be sent by Ontario as part of the province's delegation to the National Convention. A second item will be the motion to request all the Conservative associations that have to do with party conventions to proceed with the election of delegates to represent the 82 Ontario ridings. Then there will be the following five subjects up for discussion:

1—Why Conservative National Convention should be held. The speakers on this are Hon. H. H. Stevens, M.P., Vancouver, and Messrs. L. B. Spencer, Welland, and J. E. Lawson, Toronto.

2.—Women's part in the National Convention. Speakers: Mrs. H. Fallis, Peterboro; Miss F. Barker, Hamilton, and Mrs. Eva Moran, Toronto.

3—Why Ontario should send full quota of delegates. Speakers: Arthur Ford, London; Col. T. H. Kidd, M.P.P., Kingston, and H. E. Honeywell, Ottawa.

4—Stirring up interest in Convention. Speakers: T. H. Stinson, K.C., M.P., Lindsay; A. A. Ingram, St. Thomas, and M. J. Maloney, M.P., Eganville.

5—Propriety of choice of Winnipeg as Convention city. Speakers: Hon. Robert Rogers, Winnipeg; Hon. Dr. R. D. Morand, Windsor, and Dr. T. E. Kaiser, M.P., Oshawa.

The first speaker on each subject will speak 15 minutes, and the two following in each case 5 minutes each. There will be time for participation by the delegates.

This is also the year for election of officers.

While the death toll in London from consumption and bronchitis is decreasing, fatalities due to heart disease and cancer are on the increase.

While Greater London's population goes on increasing steadily, the city itself now has a population of only 13,250, compared to 128,129 in 1801.

REGENT

Last Chance to See America's PRIZE BEAUTY — BILLIE DOVE in

An Affair of The Follies

From a short story, said to be one of the best of the year "Here Y' Are, Brother," by Dixie Willson.

Also Fox Comedy

Hello Lafayette

Fox News and Fox Varieties and Pathe Review

Here To-Morrow:
THE BIG WESTERN SPECIAL FEATURE

DELIGHTFUL TOUR "ACROSS CANADA" UNDER THE AUSPICES OF THE ORDER OF THE EASTERN STAR.

The attractive booklet descriptive of the delightful tour from Toronto to the Pacific Coast via Canadian National Railways to be operated by the Order of the Eastern Star of the Provinces of Ontario and Quebec is now ready and copies may be had on application to Passenger Traffic Department, Canadian National Railways, Toronto, or any Agent of the Company.

This booklet describes the routing in detail, outlining the many points of special interest which the tour will include, chief among which are Jasper National Park, Banff, and Lake Louise in the Canadian Rockies, and the wonderful steamer sail through the inside passage of the North Pacific Coast from Prince Rupert to Vancouver.

While this tour has been organized primarily for the benefit of the members of the Order of the Eastern Star, their families and friends, it is felt that the opportunity to make such a trip in pleasant and mutually congenial company will undoubtedly appeal to members of the various Masonic bodies in the Province, and a cordial invitation to join the party has therefore been extended to such members, together also with their families and friends.

Reservations may be made through any Canadian National Agent.

2d-2-6

Theatres

AT THE CAPITOL.

SIR HARRY LAUDER

There is no more popular star in the world than Sir Harry Lauder, and the announcement of his appearance at the Grand Opera House next Wednesday has aroused a preliminary interest that is unusual, even in this amusement-loving city. The present tour registers Sir Harry's eighteenth visit to Canada, and it is a notable fact that, instead of wearing out his welcome the popularity of the little singing Scot constantly grows with the years.

Lauder began his career as a mere performer—what is known in England as a "comic"; but he has long ceased to be that. With the years, and his varied experience there has come to him the emotional as well as the fun-creating development of a great artist; and never in his career, it is said, has he held such powerful sway over the great audiences that throng the theatres to see and hear him.

Every recurring budget brings a budget of new songs, while the revivals are always such as the audiences would select if left to a popular vote. This year's new songs have had the advantage of a try-out in London, as well as during the latter part of his three years' tour of the world. Those that are said to have an especially lively appeal are: "I'm Lookin' for a Bonnie Lass Tae Love Me", "Th' Boss o' th' Hoose", "When I Meet Mackay" and "Susie Maclean." They are credited with being the kind of songs that first attracted world-wide attention to the comedian.

As in other years Sir Harry will have asosciated with him a company of clever imported and American entertainers. Also an orchestra of ten pieces to augument the local orchestra.

SIR HARRY LAUDER, at Grand Opera House on Wednesday, April 13.

AT THE REGENT.

"OVERLAND STAGE" SHOWS HISTORICAL EVENTS OF WEST

Ken Maynard's New Picture Traces Development of the Old Transcontinental Stagecoach Lines.

KATHLEEN COLLINS AIDS

One of the screen's great gifts to the public is the history lessons contained in such pictures as "The Overland Stage," the Ken Maynard starring feature for First National coming to-morrow to the Regent.

This impressive production shows one of the really great events in the conquest of America; the linking of the stagecoach lines from East to West. The celebration of this historic event was recently reproduced on a massive scale at the site of its occurrence, Deadwood, S.D., and the Maynard company, directed by Albert Dogell, journeyed there to film it as part of their epic.

Although this picture is the first to deal in any large way with the epic of the transcontinental stagecoach, the picture which deals romantically with historical events is frequently seen, and, when well done, is always among the most popular screen offerings. It happens that one of Ken Maynard's first screen parts was that of Paul Revere in a great Revolutionary War film. This way of bringing historic events and personages into view, and injecting into them the very breath of life, is destined to be the educational method of the future, according to the psychologic experts.

"The Overland Stage," which is destined to give great impetus to this method of teaching history of the Early West is from an original story by Marion Jackson and is interpreted by a brilliant cast including Kathleen Collins, Tom Santschi, Sheldon Lewis, Dot Farley, Florence Turner, Jay Hunt, Wm. Malan, Paul Hurst, and Fred Burns. Production management was by Harry J. Brown.

Buried cities being uncovered in India prove that a mighty empire existed there 2,500 years ago. These cities were built on top of one another.

The derrick is one of the oldest of builders' inventions. Originally called "cranes," they acquired the other name from that of a seventeenth century hangman who made his own gibbets.

GRAND OPERA HOUSE, PETERBORO
WEDNESDAY NIGHT, APRIL 13
First Time in Canada Since His 3-Year Tour Round the Globe

WILLIAM MORRIS presents
SIR HARRY LAUDER
—"EVER NEW"—
IN NEW SONGS AND OLD FAVORITES
COMPANY OF CLEVER ENTERTAINERS

Hear Scottish character songs sung and visualized as only Lauder can sing them.
A Master of Characterization."—Boston Transcript
PRICES—$2.50, $2.00, $1.50, $1.00, 75c (Plus Tax)
Sale Opens Next Monday Mail Orders Now

GOITRE

For free booklet telling how to avoid a dangerous and expensive operation for this unsightly and nerve-wrecking disease and explaining how it can be safely, permanently and successfully treated at home, leaving no bad after-effects; write S. W. Hughson, Dept. E.P., 88 Soudan Ave., Toronto, Ont.

2d, 6 20, 693

Next Winter's Fuel Problem Can be Solved Now—

JUST so you will better appreciate the statements we make about Hamilton By-Product Coke being the ideal fuel, we suggest you make this test now. Order a trial ton, test it, and you will then readily admit that it fully measures up to our claims as to quality, heat value, and all round satisfaction.

One of the chief features of Hamilton By-Product Coke is that it can be burned to give any amount of heat required. It is particularly suited for "in-between season" weather, as it gives a steadier, more continuous heat than anthracite or soft coal. Without doubt there is no cleaner or more economical fuel known.

ENDORSED BY DOMINION FUEL BOARD.

Hamilton By-Product Coke is endorsed by the Dominion Fuel Board. "Write" Dr. Camsell, Chairman of the Board, Ottawa, for results of official tests. The names HAMILTON BY-PRODUCT COKE and "The Positive Fuel" are our registered trade names and are for your protection.

Hamilton By-Product Coke is made-in-Canada in our great coking ovens at Hamilton. It is strictly a quality product, made from the highest grades of hand-picked coal obtainable. Its heat value, uniformity of size and hardness have been maintained season after season. And the price is in keeping with the best of other fuels. Write us for names of dealers handling it in your city.

We find an ever-increasing desire on the part of former coal users to follow our suggestion of testing Hamilton By-Product Coke at this season of the year. By making your test now, and convincing yourself of its value as an all-round fuel, you will then feel safe in ordering Hamilton By-Product Coke to fill your winter's fuel requirements.

HAMILTON By-Product COKE

For Sale By Reliable Dealers

HAMILTON BY-PRODUCT COKE OVENS, LIMITED
HAMILTON — ONTARIO

Phone W. SCOTT & CO.
For Hamilton By-Products Coke, Canada's own money-saving fuel.
124 ROBINSON STREET—PHONE 264W

McCARTHY & JOHNSTON
Are East City dealers in Hamilton By-Product Coke, the economical fuel.
111 HUNTER—PHONE 96

ENO in the morning

NEVER let your supply of ENO's "Fruit Salt" run low. Always be sure you have a supply at home, at your office, in your locker at the club.

The regular use of ENO means inner cleanliness—and inner cleanliness means HEALTH. It acts very much as fruit acts—possessing, in fact, many of its beneficial and refreshing qualities in a convenient and concentrated form.

NEVER be without ENO. 78

ENO'S "FRUIT SALT" TRADE MARK

Prepared only by J. C. Eno, Ltd.
Sole Representatives for North America:
HAROLD F. RITCHIE & CO., LIMITED, 10-12 McCaul St., Toronto.

OUTLINE OF SCIENCE — CXLVII—A Diagram of the Sky. — by MAX HAHN

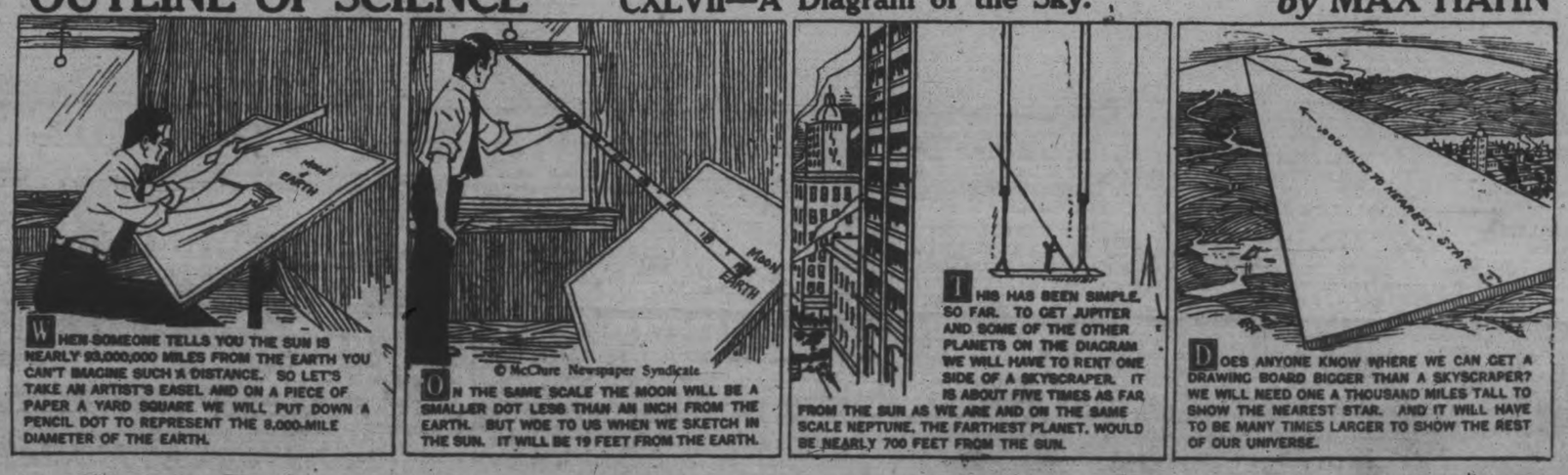

207 PEOPLE GET MILLION YEARLY

Largest List of Million Dollar Incomes Yet Compiled.

IN UNITED STATES.

WASHINGTON, April 6.—All previous records for millionaires in the United States were broken when 207 individuals made net income returns in the net income class "$1,000,000 and over" for the calendar year 1925, this number nearly trebling the total for the previous year, 1924, when there were only 75 such individuals.

This was revealed in a preliminary report by the Commissioner of Internal Revenue, made public by the Treasury Department, on statistics on income for 1925, the taxes for which were payable during the calendar year 1926. The nearest approach to the total ever before recorded was 206 individuals, for the calendar year 1916, which was nearly a year and a half after the outbreak of the Great War, and which was the year excess profits taxes were first applied.

Secretary Mills announced that during March, 1927, on the basis of the daily Treasury statement, income taxes to the amount of $516,534,789.55 were collected by the Treasury, as compared with $499,628,780.29 of income taxes collected on March 1, 1926, an increase of about $17,000,000.

The income taxes collected for the first nine months of the fiscal year which expires June 30, 1927, aggregate $1,649,971,888.58.

SCHOLARS HOLD BASKET SOCIAL

Realize Large Sum For Red Cross Outposts Hospital.

APSLEY NEWS.

APSLEY, April 6.—The scholars of Hale's school East road, gave a concert and basket social in aid of the Red Cross Outpost a short time ago which proved a great success, swelling the funds of the association materially, the proceeds amounting to $66. Although the attendance was affected by the bad condition of the road, the baskets fetched good prices, the two highest being sold for $5.75 each, Mr. Hall proving a very able auctioneer. Great credit is due Miss Ballard, the teacher, whose earnest efforts were repaid by the excellent rendering of the programme and a pleasing feature of the affair was that the idea was solely the children's. The programme consisted of recitations by Leola Nesbitt, Vivian Whitmore, Kenneth Hall, Everett Whitmore, Clarence James, Roy Hall, Allan Hall, Doris and Violet Whitmore; mouth-organ solos by Owen James and Gordon Earnshaw, with organ accompaniments by Mrs. O. James and Miss Ella Brown, who also sang "Beautiful Isle of Somewhere"; a dialogue, "April Fools," by Fred Whitmore and his four "wives," Mrs. Nesbitt, and Misses Ballard, Maggie Whitmore, and Ena Hall was the hit of the evening. Other dialogues were participated in by Ivan Nesbitt, and Alice and Carmen Whitmore, while appropriate to the Red Cross cause was a scene in "Shadowgraph." "The Broken Arm," acted by Carmen Whitmore (doctor), Margaret Whitmore (nurse), and Leonard McCauley (patient), and other items made up a very pleasing programme.

Mr. and Mrs. Owen Montgomery very kindly lent their home in Clydesdale for the occasion of an address on the Red Cross Outpost by Rev. C. Spence. There was a good attendance, and it is expected that, as a result of the address, a number of subscriptions will be received from this outlying part of the district.

At a meeting of the committee on Saturday evening it was decided to make arrangements for the formal opening of the hospital on May 24.

Mr. Duncan Brown has purchased a seven-passenger touring car, which will be used for passenger service between Apsley and Peterborough.

PLAY PRESENTED AT WESLEYVILLE

Young People Give Entertainment Based on Dickens Book.

WELCOME, April 5.—On Wednesday evening, a very interesting play was given in the Wesleyville church by local talent. It was entitled, "A Breach of Promise Case—Pickwick vs. Bardell," by Dickens.

The play was prepared by Mr Hayden, who is a member of the Dickens club, of Toronto. This club kindly lent the costumes for the evening.

The impersonations of the different characters was exceptionally well given and the English characters, so well-known to the readers of Pickwick papers, seemed very real.

The sympathy of the audience was with Pickwick, who, while endeavoring to tell his landlady that he had hired a valet, was misunderstood by that lady, who jumped to the conclusion that it was a proposal. The evidence is all against Pickwick, who loses the case.

The caste of characters is as follows: Justice Stareleigh, Roy Cornish; Samuel Pickwick, Lorne Bee; Sam. Weller, Glen Price; Nathaniel Winkle, E. Barrowclough; Mr. Tupman, Arnold Thorndyke; Augustus Snodgrass, W. Quelch. Lawyers: Mr. Phunky, Wilfrid Bee; Mr. Perker, Herb. Palden. Sergeant Snubbin, Arnold Austin; Sergt. Buzfuz, F. W. Hayden; Owen Weller, A. Barreclough; Mrs. Bardell, Mrs. Wilfrid Bee; Mrs. Bardell's son, Charles Nichols; Mrs. Cluppins, Mrs. Sid Bee; Mrs. Sanders, Mabel Woolacott; Mr. Dodson, A. J. Southwell; Mr. Fogg, Clarence Palden; Mr. Skimpin, Harold Hall; crier, Jim Topliss; policeman, Harold Austin; clerk, Leonard Oughtred; Thomas Groffin, Bert Nichols; Richard Upwitch, Sydney Wright, and other members of the jury.

PICKEREL SEASON ENDED LAST WEEK

Fish May Not Be Caught During April, While They Spawn.

HARWOOD, April 6.—Fishing for pickerel stopped on Thursday. During the last of February and 1st of March, many nice samples of the finny tribe were taken from the bay just in front of Harwood through holes in the ice.

Men and boys from Alderville, Hiawatha, and this village have enjoyed the fun of hooking the pickerel. Sometimes a bass happens to be hungry and rises to fel the chilly breezes of winter, but the game laws say that bass and lung are forbidden fruit, and so they escape the be hungry and rises to feel the chilly

Sad to relate, Captain Carson did catch one fisherman near Hiawatha with a bass this past winter, and when the fine was paid, it was a dear fish.

One day the correspondent visited the fishermen at their cool work.

The bay was covered with scattered holes in the ice. It was difficult for an observer to pick out each man's territory, and when asked how it was done, one tall man from Alderville jokingly said: "Olly, there, spits his tobacco juice into the hole, while I spit outside, and it's easy."

The holes were so small that a person's foot might get wet but could not get into the lake, as the ice was two feet thick.

Perch and pork were used as bait. Only eight feet of line with a heavy sinker was needed.

The pickerel have a long open season, as only the month of April is closed while they spawn.

The girl or woman who bobs her hair forfeits her membership in the Christian Catholic Apostolic Church of Zion, Ill.

S_COND AIR FLIGHT

LONDON, April [illegible] — (Canadian Press).—The Air Ministry has announced details of the second official Royal Air Force flight from Cairo to the Cape, begun by four Fairey - Napier aeroplanes from Heliopolis Aerodrome, Cairo, on March 30. The flight is regarded as a prelude to the operation of commercial aircraft over a Cairo-Cape air route.

The R.A.F. flight personnel is: Air Commodore C. R. Samson (in command and pilot of the leading machine); Squadron-Leader R. S. Maxwell (pilot); Flight-Lieutenant S. D. Macdonald (pilot); Flying-Officer D. L. G. Bett (pilot); Flight Lieutenant J. Blackford (navigator). Two flight sergeants and a leading aircraftman.

The machines are scheduled to meet flight sent north to meet them by the South African Air Force at Kisumu on April 8. From Kisumu the combined flights will fly to Nairobi for three days' army co-operation work with the 3rd King's African Rifles. The flight southwards will be continued on April 10. The planes will leave Pretoria on May 9 and to be back in Cairo on May 22.

ADVERTISE IN THE EXAMINER

95,000 Gallons of Marvelube Needed to Supply the Immediate Requirements of the Prairie Provinces

On Tuesday, March 29th, the largest single shipment of Motor Oil that Canada ever saw left our Sarnia Refinery for delivery to points in Southern Saskatchewan—twenty-eight cars, the whole shipment totalling 95,000 gallons.

Trainload shipments are rare in the oil business, and when you stop to think that this trainload carried nothing but Marvelube—a product that came on the market exactly a year ago—you can form some idea of the extremely high quality that must have gone into this oil to make it so quickly *the most popular oil in Canada.*

Success such as Marvelube has attained is perhaps the most striking proof that can be offered of the truth of our big claims for its superiority as a lubricant. To understand why we are shipping Marvelube by the trainload and to appreciate the common-sense which has led 200,000 motorists across Canada to adopt Marvelube, you need to try it in your own crank-case. Do that today—and see for yourself what a wonderful oil it is. Note the improved operation, the smoother, cooler running of your motor, the splendid condition of the oil when it comes out of your car at the end of a 500 mile run.

Another great advantage that you cannot immediately check—but which will show itself as you continue using Marvelube—is the protection it affords the working parts of your engine, resulting in lower upkeep costs and longer life for your car.

IMPERIAL OIL LIMITED

Marvelube
MOTOR OIL

USED TO-DAY IN MORE THAN 200,000 CANADIAN CARS

Sold at CORNER SERVICE STATION AND GARAGE, Corner Charlotte and Aylmer Streets
WELDING AND RADIATOR REPAIRS. (HUNTER & FORSYTH, PROPRIETORS), GENERAL AUTO REPAIRS AND ACCESSORIES.

SOLD WHOLESALE AND RETAIL BY — J. J. DUFFUS, LIMITED - Ford Dealers - Peterborough
Patronize Our Filling Station "SNAPPY SERVICE"—For Prompt and Efficient Service FREE Crank Case Service, Air and Water for Everybody

THE EXAMINER PICTURE PAGE

Frederick Palmer, president of the Society of Civil Engineers of Great Britain shown above, retained by the Canadian Government to report on the Hudson Bay Railway, will return to Canada in July to personally visit the proposed terminals, Port Nelson and Fort Churchill before making his report to the government. The map at the upper left shows the position of Fort Churchill on the bay and beneath is a view of the barren country. A similar map of Port Nelson is seen at the upper right with a view of the wharves below. The centre map shows the relative positions of these ports with Toronto.

Here's something new under the moon! New "tete-a-tete" benches being placed in the parks of Denver (Colo.) are the nicest things. They bring the lass and her ardent swain face to face, tee hee!

Lady Cynthia Mosley, wife of Oswald Mosley, Laborite member of parliament, at a Laborite meeting in England, suggested the pensioning of workers more than sixty-five years of age to make room for England's young able-bodied unemployed. She thought the money saved from the dole system would pay for the pensions.

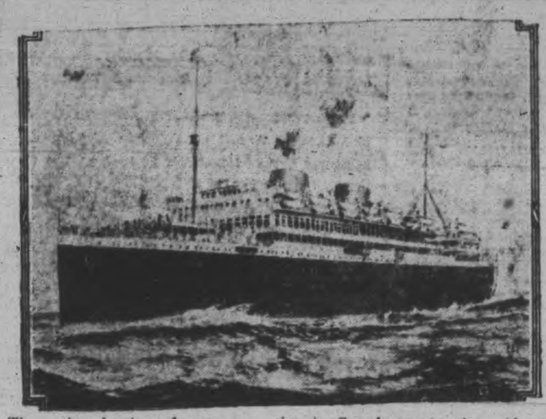

The early adoption of motor vessels for the Canadian Government Merchant Marine for West Indies trade, brings this class of modern sea-going craft to particular attention in Canada at this time. Above is shown the Astunas, giant motor ship of the Royal Mail Steam Packet Company, of 35,390 tons displacement.

Mrs. William Marconi, wife of the wireless inventor who figures in the Rota trial, a tribunal of the Roman Catholic Church. Proceedings for nullification of the marriage of William Marconi, wireless inventor, and the Hon. Beatrice O'Brien, daughter of the fourteenth Baron Inchiquin, have entered the real judicial stage.

The rocket ship on which Max Valier, astronomer and ex-airman, is now working is visualized by an artist as it might appear while being propelled through the air by the discharge of gases from the two shells attached to the sides of the torpedo body of the air cruise. The inventor claims that such a rocket ship could cover the 3,600-odd miles from Saint John, N.B., to Prince Rupert, B.C., in 93 minutes. Also shown is the largest seaplane ever constructed in Germany, making its recent trial flight over Friedrichshafen. The big Dornier-Superwal is of an entirely new type and carries 54 passengers with ease.

Conley Dabney, Kentucky mountaineer, was sentenced to life imprisonment in 1925 on a charge of having slain little Mary Vickery. His supposed victim, however, has just returned to her home and the state has attempted to rectify the miscarriage of justice by granting an immediate pardon to Dabney. The two principals in the case are shown above. Law officers are now trying to show that the bones which were originally identified as those of Miss Vikery were in reality those of Mrs. Lea Hicks Cole who disappeared in December, 1921.

MRS. GEORGE KENNEDY of Toronto was re-elected at the grand lodge at Guelph to the position of Grand Mistress of The Loyal Orange Benevolent Association of Ontario West.

"Peaches" Heenan Browning is shown in the above photograph with her mother. The Cinderella bride lost her suit for separation and alimony against Edward W. Browning, millionaire New York real estate man.

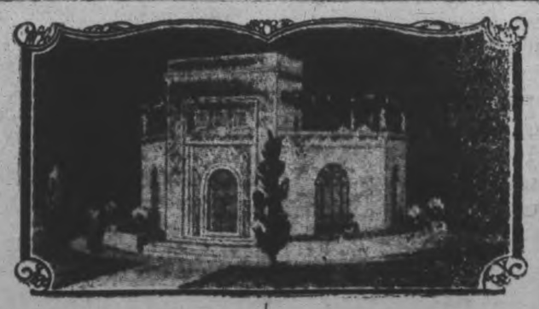

It's a home, motor car and merry-go-round. The house that Jacques built is now on exhibit at Nice, France. It is built on a turntable and a motor will automatically make it move at a rate which will always keep the living room facing the sun. Or the owner can press a button and start house, terrace and garden revolving like a merry-go-round.

Of the twenty-four purchases of the work of Canadian artists and sculptors for the National Gallery at Ottawa ten were of work executed by members of Toronto's artistic circle. The layout ABOVE shows several of those honored. Upper row, LEFT to RIGHT, shows Lawrence A. C. Panton, O.S.A., whose oil painting, "Mid-winter," has been purchased. Elizabeth Wyn Wood, now Mrs. Emanuel Hahn, whose bronze "Head of a Negress" is accepted. George A. Reid, R.C., A.O.S.A., Chas. F. Comfort, whose water-color, "Stoney Lake" and color print, "December", were among those purchased, and F. H. Brigden, O.S.A., whose water-color, "Rapids of the Michipicoten," found favor. LOWER LEFT is Dorothy Stevens Austen, A.R.C.A., O.S.O. LOWER RIGHT is the portrait of Dr. Chas. G. D. Roberts, Canada's poet, naturalist, novelist and nature writer, by Allan Barr, which has been purchased.

The suite of furniture, formerly in Mrs. Abraham Lincoln's parlor [illegible] owned by C. L. Benedict of Perth, Ont., which has been sold by Ward Brigg Limited, to Henry Ford, who will use it to refurnish a fascimile of the home of the late President Abraham Lincoln, which he plans to build. He has already purchased a large collection of Lincoln relics. The suit was sold for $3,000.

Colonel Frederick Hunter, Canadian war veteran who has served twenty-nine years with the 31st Lancers in India, Persia and elsewhere, has returned to Toronto on a short furlough.

Women's Bib Aprons

A VERY HANDY STYLE AND A REAL SPECIAL PRICE

An Apron made of good quality gingham in assortment of pleasing check and plaid patterns, in good colourings. Neatly bound with contrasting colour of gingham. Has one pocket and tie-back of same material. Made large enough to cover full front of dress. A regular 50c Apron. During THREE BIG DAYS, each..... **33c**

Heavy Merino Socks

A GOOD SPRING WEIGHT AND A BIG SAVING FOR YOU HERE

This Merino Sock comes in fawn shade with white heel and toe. Elastic rib top with white trimming. A most popular medium weight Men's Half Hose for spring and early summer wear. A regular 35c value. During THREE BIG DAYS, per pair..... **27c**

FOR YOU
April
3 BIG DAYS 3
Bring Savings

SHADOW-PROOF SLIPS

JUST WHEN YOU WANT THEM, AND AT A PRICE THAT SHOULD PLEASE YOU

This Slip is made of good serviceable rayon, cut full, made with wide top hem with draw ribbon, shoulder straps of self material, tucked to fit waist, with wide double shadow-proof skirt. In small, medium and large women's sizes. In colours of coral, rose, sand, navy, black—in fact, all good selling colours. Regularly sold at $2.50. During THREE BIG DAYS, each..... **$1.59**

HEMMED BED SHEETS

8/4 DOUBLE BED SIZE SHEETS PRICED TO GIVE YOU A BIG SAVING

A GOOD QUALITY AND A LOW PRICE

You will like this quality when you see it. 8/4—double-bed size. The Sheets are torn instead of cut, and will keep their shape after washing. Usually sold for $1.50. Take advantage of this saving now. During THREE BIG DAYS, each..... **97c**

MEN'S HEAVY BRACES

A BIG SAVING FOR YOU ON THESE BRACES

Men's Heavy-Weight Police Style Braces, made from a good quality cushion back heavy elastic webbing, 38 inches long, calfskin feather ends, trimmings and cast-off. The cast-off has steel support hook. A regular 50c Brace. During THREE BIG DAYS, per pair..... **36c**

Pure Linen Glass Towels

SIZE 17 x 28 INCHES RED OR BLUE CHECKS

Made from pure Irish linen, with both red or blue checks. A real good quality drying cloth. Measures about 17 inches x 28 inches. See these in the Store. You will be well pleased with this real household buying opportunity. Usually 25c. During THREE BIG DAYS, each, **16c**

APR. 7 THU.
APR. 8 FRI.
APR. 9 SAT.
SALE ENDS SATURDAY

GLASS TUMBLERS

A SET OF SIX FOR 39c — YOU WILL BE ASTONISHED AT THIS PRICE

FROSTED GRAPE CUTTING

This is a set of six Tumblers, dainty frosted grape cutting on good clear glass. Good enough for any table. We were fortunate in sharing in a large purchase. Each set of six put up in corrugated partitioned box. Usually sold at about 65c. During THREE BIG DAYS, per set of 6 for..... **39c**

GOOD WASHING ELASTIC

OUR SPECIAL PRICE ON THIS ELASTIC IS ABOUT HALF WHAT YOU USUALLY PAY

¼-inch wide, good quality Elastic, full of snap, in either white or black. Usually sells at 5c a yard. Note this very special price during THREE BIG DAYS..... 12 yards **27c**

Men's White Handkerchiefs

This Handkerchief is made from a soft finish white lawn, with ½-inch hemstitched border. Our share of a lucky purchase. A regular 10c Handkerchief. While they last during THREE BIG DAYS at, each..... **6c**

Excellent White Bedspreads

A Pure White Crocheted Bedspread, measures 72 inches wide and 84 inches long. Made with neat all-over woven design with woven floral centres. A real spring number at a price away below regular. Usually sold at $2.75. During THREE BIG DAYS, each..... **$1.79**

POUCH BAGS OF SOLID LEATHER

You Will Note at a Very Low Price.

SEVERAL DIFFERENT STYLES **IN ALL THE NEW COLOURS**

Several different styles, in solid leather, imitation alligator and pebble finishings, with inlaid plain leather patterns. Seven-inch frame, with leather handles. Each Purse contains a mirror and coin purse. In all tones to match newest spring colourings—blonde, champagne, tans, silver and medium grey, browns, etc. A usual $1.50 value. During THREE BIG DAYS, each..... **89c**

AGAIN! Big Value SOAP!

EACH CAKE CONTAINS 4 OUNCES OF REAL GOOD QUALITY SOAP

Four ounces of high quality Soap. Specially prepared to meet Ontario water conditions. Daintily perfumed in odors of rose and lilac. Do you know this Soap? If not it will pay you to get acquainted at once—you will like it. A regular 10c cake. During THREE BIG DAYS, per cake..... **5c**

Not More Than 5 Cakes to a Customer

Lace Panel Curtain Special!

A QUALITY LIKE THIS WILL APPEAL TO YOU THE PRICE IS VERY LOW

This is a splendid lacy window panel of light ecru shade. Measures 2¼ yards long by 36 inches wide. Two patterns to choose from, in both stripe and figured designs, with 3-inch cord fringe. Just another example of sharing in big quantity buying. Would be splendid value if sold at 75c. During THREE BIG DAYS, each..... **57c**

BE SURE TO SEE THESE UMBRELLAS IN OUR STORE

THE QUALITY IS A GREAT DEAL HIGHER THAN THE PRICE INDICATES

GOOD STRONG FRAME, FINE COTTON COVER, END AND TIPS OF AMBER

BE SURE TO TAKE ADVANTAGE OF THIS GOOD VALUE

A real surprise for you in this. A good strong frame, with fine cotton cover. Fancy handle with cord, amber ends and tips, stubby style. Usually sold at $1.50. While they last during THREE BIG DAYS, each..... **98c**

Ovenglass Pie Plates

In the 9-inch size. Made of specially treated glass that will not crack with the heat. Price..... **69c**

THE HALL STORE

All Linen Towelling

Suitable for roller and hand towelling, in white with narrow red or blue striped border. Per yard..... **15c**

BRAND SUCCEEDS TO COMMAND OF ATLANTIC FLEET

Follows Sir Henry Oliver in Important Naval Post.

ACTIVE CAREER.

Was Chief of War Staff During Most of War.

LONDON, April 6 (Canadian Press)—Vice-Admiral Sir Hubert Brand will take over the command of the Atlantic Fleet this summer. He succeeds Admiral Sir Henry F. Oliver, commander-in-chief of the Atlantic Fleet since 1924.

Sir Henry Oliver in August will have completed the full tenure of three years as Commander-in-chief of the Atlantic Fleet. He has been in continuous employment for many years, and has probably had a more varied experience of administrative posts, staff service, and executive commands than any other admiral on the active list. As a captain, he was head of the Navigation School, Naval Assistant to the First Sea Lord, and (when war broke out) Director of Naval Intelligence. From November, 1914, to the beginning of 1918, he was Chief of the War Staff, and Mr. Churchill, Lord Fisher, and others have borne testimony to his services in this post. Sir Henry commanded a Battle-Cruiser Squadron in the Grand Fleet in 1918-19, with his flag in the Repulse, and in 1919-20 was Vice-Admiral Commanding the Reserve Fleet. Then for four years, from 1920 to 1924, he was Second Sea Lord charged with responsibility for naval personnel during a difficult time of retrenchment. It is expected that Admiral Oliver, who was 62 years of age in January, will return to the Admiralty later in the year as First Sea Lord, when the resignation of Lord Beatty, now deferred at the request of the First Lord, may be accepted.

Sir Hubert Brand has been at the Admiralty since March, 1925, and was appointed Second Sea Lord from the post of Naval Secretary to Mr. Bridgeman on the death of Vice-Admiral Culme-Seymour. When the war broke out he was at Tokyo as Naval Attache, and in 1915-16 he was Naval Assistant to the Second Sea Lord. On Admiral Beatty being appointed Commander-in-in-Chief of the Grand Fleet, Commodore Brand, as he then was, took up the duty of Captain of the Fleet on the Admiral's Staff in the Queen Elizabeth. For about four years after the war he was in command of his Majesty's yachts, and he is now an Extra Naval Equerry to the King. In 1922-24 he was in command of the First Cruiser Squadron, and made the voyage round the world. Vice-Admiral Brand will be 57 on May 20. His appointment to the Atlantic Fleet will almost coincide with the entry into service with the Fleet of some of the first post-war vessels, among them the battleships Nelson and Rodney.

FEW JOURNALISTS SEEK SCHOLARSHIPS

British Institute of Journalists Gets Two Replies.

LONDON, April 6 (Canadian Press). The Institute of Journalists has received only two applications for a scholarship which entitles a woman of between 20 and 30 to go to Canada for a year's training as a school teacher with a job worth at least £250 a year at the end of it.

Not a single application has been received for an Australian scholarship entitling a son of a journalist to a free passage to Australia and two years' farm training.

These scholarships were placed at the disposal of the Institute of Journalists by the Fellowship of the British Empire Exhibition in recognition of the help given by the Press to its work.

PLEASANT SOCIAL HELD ON BIRTHDAY

Miss Marjorie and Mr. Walter Sayles Honored By Many Friends.

MILLBROOK, April 6.—A very pleasant social event took place on Tuesday evening at the home of Councillor and Mrs. G. W. Sayles, when a number of young people were entertained in honor of the eighteenth birthday of their daughter, Miss Marjorie, and in honor, also, of the seventeenth birthday of their eldest son, Mr. Walter Sayles.

Shortly after all the guests had gathered, Miss Marjorie Sayles was presented with a handsome leather handbag by her girl friends, Miss Jean Burnham offering the gift, while a host of good wishes were showered upon the recipient. A number of individual gifts were bestowed upon both the son and daughter of the home who were celebrating their birthday anniversaries, a genuine popularity and warm friendship being evidenced by the heartiness with which hopes for "many happy returns of the day" were expressed.

Music and contests provided pleasant entertainment for all during the first part of the evening, the "treasure hunt," for which the company was arranged in groups of six, being particularly enjoyed. The group, led by Dr. L. J. Stuart, finally located the "treasure"—the prizes being dainty flower holders for the girls, and pearl-handled pocket knives for the men.

The second contest, "Flowers to Arrange," the names of each being jumbled in a most confusing manner, was won by Miss Marjorie Sayles and Mr. Maurice Williamson.

A handsome birthday cake, with eighteen golden candles, and seventeen pink ones, centred the prettily decorated table from which the supper was served, the 'guests of honor' lighting the number which signified their respective ages. The traditional thimbles, nickels, needles and thread, buttons, rings, etc., were hidden in the cake and occasioned plenty of merriment when someone's teeth closed on one or other of the objects, and the usual prophecy was uttered as the various 'trophies' were disclosed.

Dancing entertained the guests happily following the supper hour, and it was past midnight when final goodnights were spoken, and a delightful evening was brought to a close.

Among those present were: Misses Betty Montgomery, Ella Elson, May Byam, Etta Peel, Phyllis Brown, Elsie Spence, Marie Kenyon (Peterborough), Beryl Wood, Kathleen Fowler, Elizabeth Russell, Margaret Howard, Luella Shaw (Peterborough), Myrtle Russell, Jean Burnham, and Phyllis Richards; Messrs. Douglas Fennel (Norwood), Lynden Russell, Dr. L. J. Stuart, H. J. Anderson, J. Larmer, Rob Larmer, H. Jordan, A. Armstrong, Nelles Rowland, M. Williamson, R. Shaw, Ernest Burnham, L. Ingram, G. Elson, E. Catton (Peterborough), L. Charlebois (Peterborough).

WOOLER NEWS.

WOOLER, April 5. — Misses Frances Terrill and Loretta McCall are spending a few days at Campbellford, with Mr. and Mrs. George an Volkenburg.

Mr. and Mrs. Arnley Masters entertained Mr. and Mrs. S. H. Arthur, Mr. and Mrs. W. C. Dorland, Mr. and Mrs. George Kilbanks and Mr. and Mrs. E. Terrill to a dinner party.

The Tuxis Boys entertained the "Dads and Lads" on Friday evening to a conclave. Rev. Mr. Rickards of Albert College, Belleville, addressed the company during the luncheon.

Mrs. Beavis returned to her home in Hastings after spending a month with Mr. and Mrs. L. H. Rowe.

S. L. Terrill and Percy Gooding spent a day in Wellington.

Mrs. E. M. Shaw and Mrs. E. R. Barber of Sault Ste. Marie returned to their home after attending the funeral of their father, the late Hugh Wallace McColl.

L. H. Rowe was in Campbellford on Thursday.

W. J. McColl is seriously ill.

Mrs. Clarinda Terrill returned home after spending a few weeks in Trenton.

William J. Lawson has been engaged to draw the milk to the cheese factory on the fourth line.

Mrs. Snider of Trenton is with Mrs. L. H. Rowe for a few days.

Mrs. S. L. Terrill spent a few days in Peterboro.

A number from here were in Trenton on Thursday evening to see "Beau Geste" at the Trent Theatre.

LADIES' AID HOLDS ANNUAL MEETING

Millbrook United Society Has Done Much Work During Year.

MILLBROOK, April 6.—The end of the church year brings a number of annual meetings at this time, the Ladies' Aid Society of the United church holding its gathering on Tuesday afternoon at the home of Mrs. E. S. Burnham, Main street.

The president, Miss M. E. Needham, who has been making an extended stay in Toronto, and who came home specially for the annual meeting, occupied the chair for the opening period.

The report presented by the secretary, Mrs. Ross Edmunds, showed nine regular meetings, with an average attendance of sixteen, and two special gatherings. A busy and successful year was evident from the facts narrated in the secretary's outline of the activities of the past twelve months.

Miss M. Duncan gave the treasurer's report showing a total of $1,382.37 raised during the year. Of this amount $1,300.00 was paid on the repair fund when decided alterations were made in the auditorium of the church. A fair-sized balance is still in the bank when beginning the new year.

Rev. F. H. Howard took charge of the election of officers. Miss Needham first reading her resignation form the office of president which she had filled very capably for the past thirteen years. Thanking her officers for their faithful services, and the members for the co-operation which had marked every undertaking of the society, Miss Needham stated that, owing to frequent absences from home for business reasons, she felt the interests of the society would best be served by electing another to the chief office. The resignation, however, was not accepted, and the list for the ensuing year is:

President, Miss M. E. Needham; Vice-President, Mrs. J. McKnight; 2nd Vice-Pres., Mrs. H. W. Johnston; Secretary, Mrs. F. W. Emith; Treasurer, Miss May Duncan; Pianist, Mrs. F. P. Stinson.

The "sunshine bags" were distributed, the idea being to put in a copper every day, during the month of April, on which the sun shines. Last year a "human calendar" added considerably to the Aid funds, and the year before the "silver tree" was used for the same purpose.

A special vote of thanks was tendered Mrs. A. J. Brown, who carried on most efficiently in her office of vice-president last year in the lengthy absence of the president; and also to the retiring secretary, Mrs. Ross Edmunds, who insisted upon being relieved of her office for the ensuing year.

The committee in charge, Mrs. F. W. Smith, convener; Mrs. T. H. Aiken, Mrs. C. C. Garside, and Mrs. J. McKnight served tea at the conclusion of the business period, and a pleasant social hour was enjoyed when the twenty or more guests were seated about the tea tables.

The March meeting being held so late in the month, there will be no meeting, except of the executive, in April, the May gathering being either at the president's home, or that of Mrs. George Locke.

The Aid has now seventy names on the roll, and added one new member, Mrs. A. J. Henderson, on Tuesday. One faithful worker the late Miss Agnes Hampton, was removed by death during the past twelve months.

WOODMEN FORCED TO LEAVE SCOTLAND

Competition From Baltic Countries Ruins Wood Business.

LONDON, April 6 (Canadian Press).—Emigration is at present taking a heavy toll of forestry workers in Scotland, as it is no longer possible to earn a living wage in the industry.

Once upon a time the timber trade was one of the staple industries of the country. A large proportion of the pit-props used in Scottish, English and Welsh mines came from the Highlands, and the export trade was not to be despised. But nowadays timber can actually be shipped from the Baltic ports and delivered at Scottish and English pitheads for less money than it can be sent by rail from the North of Scotland.

The price of Highland pit-prop wood delivered at the colliery to-day is 30s. per ton. Out of this sum the railway companies take 17s. 6d. per ton for carriage, leaving the timber merchant only 12s. 6d. per ton to cover his working costs, and the purchase price paid to the landlord for the standing timber.

Skilled woodmen in many cases at the present time are earning only £2 for a week of 50 hours and over less than a laborer's wage in the majority of other trades.

LONDON, April 6 (Canadian Press).—Emil Russ, lately residing at Herne Bay, paid ten rupees (13s. 4d.) for a ticket in the Calcutta Sweep, and won £15,800.

The other day he appeared for his examination in bankruptcy, eight years after he made his big win. He owes £2,700 and admits that he had since lived at the rate of nearly £2,000 a year.

NEW GREAT SEAL IS NECESSARY

Royal Titles Bill Necessitates Provision of New One.

FOR DOCUMENTS.

LONDON, April 6 (Canadian Press). The passing of the Royal Titles Bill, whereunder the titles of His Majesty and of Parliament are changed to conform with views presented by the Imperial Conference, necessitates the provision of a new Great Seal, the specific emblem of royal authority. Any document to which the Great Seal is attached is the instrument by which the will of the Sovereign is declared, such as Proclamations summoning Parliament, charters to towns, treaties with Foreign Powers, credentials to Ambassadors, patents of nobility, and appointments of Colonial governors.

Green sealing-wax is used in the instrument is of a permanent character, red or yellow in the case of documents of limited duration. The Seal is not impressed on the document itself but attached to it by a silken cord, and is formed in a case composed of two heavy silver discs hinged together so as to form a mould. In size it is nearly three inches across and a quarter-inch thick.

The Lord Chancellor is responsible for the safety of the Great Seal, or rather of the moulds, and keeps them in a secret safe whose whereabouts is supposed to be known only to himself, though history records the fact that during the reign of George III. burglars carried it off from the premises of Lord Thurlow, then Lord Chancellor. This is the only occasion on which a Great Seal is known to have been permanently lost.

The King himself may leave Great Britain without imperiling the Constitution, but if the Lord Chancellor wants to go abroad elaborate arrangements have to be made for appointing a Commission of responsible people to look after the Seal.

When a new Great Seal is made the old undergoes a process called "damasking." The King in the presence of the Privy Council, gives the old one a blow with a hammer and it then becomes the property of the Lord Chancellor.

65,000 SCHOOLS TEACH CHILDREN TO USE LIFEBUOY

65,000 Schools are turning soap-shy children into eager self-washers. This is being done with Lifebuoy, the all-sufficient Toilet Soap with the germ-fighting lather.

The secret is the kiddies like it. You'll like Lifebuoy, too.

"27 GERM DISEASES may be carried by the hands." *Life Extension Institute*

LB710

LIFEBUOY HEALTH SOAP
Purifies and Protects
Lever Brothers Limited Toronto

Going to Bake tomorrow?

The flour is the all important requisite. Try Purity — the "successful flour." It means a day of real interest for you at the bake board, and your family will praise your success

PURITY FLOUR

Send 30 cents, stamps or silver, for the Purity Flour Cook Book containing 700 tested recipes. 2613

WESTERN CANADA FLOUR MILLS CO. LIMITED. Toronto, Montreal, Ottawa, Saint John

J. E. ADAMS & SON, distributors, Peterborough

New Accessories Date the Costume Unmistakably Spring 1927

ACCESSORIES are probably the most fickle offspring Fashion has and just as probably her most important aid to correct costuming. With Spring, then, come intriguing new Gloves, Handbags, Hosiery, Scarfs and other Accessories to add just the right flavor and zest to the new season's creations. Choose your Accesories in time for Easter.

"Niagara Maid" Silk Gloves

SPECIALLY PRICED

$1.75 to $2.50

The newest product of "Niagara Maid" Gloves are here in beautiful silk, with fancy pleated cuffs, in turn-down style, and also flare styles. Trimmed in colors of red, blue, green and peach. Fully guaranteed. All sizes in stock.

GLOVE DEPT., LEFT AISLE

EASTER GLOVES

$1.25 Pair

Very important is the Glove. Smart women will wear the new Duplex Chamoisette with the new saddle-stitched seams, pull-on and two-dome style. Colors are dove, bran, butter and pearl. Sizes 5½ to 7.

GLOVE DEPT., MAIN FLOOR

Real Fancy French Kid Gloves

SPECIAL

$2.90 to $3.95

Also very popular this season are the new French Kid Glove with the fancy turn-down cuff, neatly embroidered trimming in fancy points. See the new pastel shades; also greys and beavers. All sizes.

GLOVE DEPT., LEFT AISLE

"Orient" and "Holeproof" Pure Thread Silk Hose

$2.00 Pair

Two of the very best qualities in Pure Thread Silk Hose, full fashioned. A beautiful Hose that is very essential to the new outfit. Colors are champagne, atmosphere, moonlight, lido, casino, crane, sand, new silver, gun metal, peach bloom, nude, lesan, black and white.

Easter Hose

"Tru-Silk" Pure Thread Silk Hose

SPECIAL

$1.00 Pair

Another well-known Canadian brand of Silk Hosiery. Guaranteed first quality, and all sizes in the following colors—champagne, French nude, atmosphere, meershaum, fallow, flesh, sunburn, vannella, French grey, gull, gun metal, black and white.

HOSIERY SECTION, MAIN FLOOR

Easter Neckwear

We are now showing the newest in Neckwear for spring 1927. A very fine range of Vestees, Jabots, Linen Collar Sets and new Tie Sets. Materials of crepe de chene, georgette, all lace, Rayon, broadcloth and colored linen. Newest styles, designs and colors.

75c to $2.95

LEFT AISLE

NEW BELTS For the Spring Coat

SPECIALLY PRICED FROM

25c to 85c Each

Belts are the very newest for the spring coats. The styles and qualities are up to the minute. Suede, patent leather and kid in many different designs in fancy leathers. Colors are black and white, greys, blondes, sand, red, black, monkey skin, blue, green and rose.

MAIN FLOOR, LEFT AISLE

Easter Handbags

We are now showing a very wide selection of Ladies' New Spring Hand Bags in the pouch and flat styles, with Zipper fastenings. Made from fine tooled leather of calfskin, moire lined and fitted with change section; also for vanity case. Come in and look over the variety.

$2.69 to $9.00

HAND BAG DEPT

PHONES 138, 139, 203

The GRESSMAN Company Limited

STORE HOURS 9 A.M. TO 5.30 P.M.

SALE OF WORK.

Ladies of St. Thomas', Millbrook, Held Successful Affair.

MILLBROOK, April 5.—The ladies of St. Thomas' church held a successful sale of homemade baking, candy, etc., with afternoon tea served, in W. J. E. Gillott's store on Saturday afternoon, practically all of the tempting wares being disposed of by early evening.

From the hour of opening there was apparently no lack of customers, the attractively arranged tables being replenished and emptied again and again.

At the table where homemade bread, buns, tea biscuits, cakes, pies, etc., were on sale Mrs. H. J. Grassett, Mrs. T. H. Bradley, Mrs. T. Harkness, Miss M. B. Turner, and Miss M. Christie were in charge; Mrs. J. A. Vance and Miss R. Macnamara looked after the stock of maple cream, fudge, and other sweetmeats, while Mrs. G. F. Harrington waited upon the customers who wished to purchase the dainty fancy work displayed upon her table.

The afternoon tea was a popular feature, Mrs J. E. Allen, Mrs. (Dr.) H. Young, Miss Anna Kells, and Miss Muriel Smith giving careful attention to this part of the sale.

The financial results were quite satisfactory, and will go into the church funds.

Mrs. John Allen was the convenor in charge, and had a general oversight for the entire event.

LEAGUE MEETING.

Junior Department Convenor Has Charge at Petherick's Corners Meeting.

PETHERICK'S CORNERS, Apr. 6. — The league meeting on Thursday evening was in charge of Gladys Petherick, junior department convenor ,with Laura Watson as leader. Over 50 were in attendance with the khaki in the lead. After the business and devotional talk by Rev. Mr. Daniel, the following junior numbers were given:

Two selections by the junior choir, readings by Jessie Wright and Geo. Brunton, vocal duet, Elsie Forde and Evelyn Barnum; recitations by Don Lawrence, Helen Barnum, Cora Petherick and Don Barnum.

The topic, "Choosing our own Task," was given by Gladys Petherick. A motion of thanks was tendered the junior leader for the splendid programme provided, this being the first junior meeting of the year.

Church Service.

Rev. C. D. Daniels gave a very interesting sermon on Sunday evening at the Zion church on "The Respectable Sins that Crucify Christ."

"In the days when Christ lived it was the eminently respectable people who plotted against Him, and caused His death, so now those who are supposedly Christians often crucify Christ afresh by their small sins of carelessness, neglect, cruelty and many others, such as these."

The annual meeting of the Zion United congregation will be held on Thursday evening, April 14, as decided by congregational vote, when a summary of the year's work will be given.

YOUNG'S POINT NEWS.

YOUNG'S POINT, April 5.—Master Maurice O'Brien, only son of Mr. and Mrs. Pat O'Brien, is seriously ill in St. Joseph's Hospital, Peterborough.

Allan Douglas is very busy in his sugar bush these days. He reports a good run of sap.

Mr. and Mrs. Dan. Gooley were called to Peterborough on Tuesday to be with Mrs. Pete Gooley, who is very low in St. Joseph's Hospital.

Dr. Moore, of Lakefield, was called to the village Thursday to see Mr. John Hurl.

Wm. William Lee and son are very busy these days wood-sawing for the villagers.

Miss Irene Young is a visitor for a few days in Peterborough.

Mr. R. A. Charlton has erected a fine new store and blacksmith shop to replace the old ones which were burnt a short time ago.

Rev. and Mrs. Dwelly motored to Toronto and spent the week-end with friends in the city.

Miss G. Brown, of Hall's Bridge, was the guest of Mrs. A. Wilson for the week-end.

Mr. Percy Stenner spent Sunday at the home of Mrs. A. Wilson.

MOUNT PLEASANT

MOUNT PLEASANT, April 5.—Miss Lora Atcheson spent the past week with her sister, Mrs. Arthur Bryans, in town.

Mrs. Joshua Eggleston spent Sunday with friends in the village.

Mr. George Hootan, of Fairmount, spent a few hours in the village on Monday.

Mrs. Albert McCall, Mr. Wilbert McCall and Mr. and Mrs. Albert Guest of Lindsay spent Wednesday with Mr. and Mrs. H. Gardiner. Mr. and Mrs. Guest also renewed many former acquaintances in the village.

Mr. Cragg, of Lindsay, called on friends here on Friday.

Mr. and Mrs. Arthur Bryans have moved to the farm formerly known as the Shields property and owned by the Eggleston Bros., which Mr. Bryans has recently purchased.

Mr. and Mrs. Beatty Fee were visitors in Peterborough on Wednesday.

Mr. Gerald Vesee was in Peterborough on Wednesday to meet his wife and four children, who arrived that day from Holland to join Mr. Vesee and take up residence here.

Accumulated gas in a Boston sewer exploded, throwing a manhole coveragains t a fire alarm box, breaking the glass and turning in an alarm.

PULP MILL NOT SOLD BY HYDRO

Campbellford Industry Well Supplied With Raw Material.

ON THE MARKET.

(Examiner Correspondence.)

CAMPBELLFORD, April 6.—The local pulp mill, which is owned by the Ontario government, and managed by the Hydro-Electric Commission, h not been sold, but it is in the market.

Mayor Kingston told the Examiner he had met Hon. J. R. Cooke, the Ontario Government's representative on the Hydro-Electric Commission a few days ago, and had learned directly from him that the mill had not yet been sold.

Mr. Cookes' address in the Legislature on Tuesday, March 29, was chiefly devoted to a review of the Commission's affairs, including the Central Ontario system. The Toronto Star quoted him as follows in regard to the pulp mill: "In answer to a question from Mr. Raney he (Mr. Cooke) said that on April 1st, a notice would be published putting up the pulp mill and timber limits for sale, as the Hydro did not propose to carry them any longer."

The Toronto Telegram, however, reported the Minister in this paragraph: "Mr. Cooke announced that the Campbellford pulp mill, once part of the system, has been sold."

This latter report seems to have gained the wider circulatoin. At any rate the fact is that the Commission is preparing to sell the Campbellford mill. It is situated close to the Canada Paper Board Company's plant, on the Trent, south of the town, and as it formerly was owned by that company, some citizens believe that it may return to them. They fully expect at least that the company will make a bid for the property.

Incidentally the pulp mill has a supply of raw material on hand that would keep it busy probably for months. The pile of logs at the plant is one of the biggest ever seen there.

A Pioneer Passes.

The life of Mrs. Robert Cock, who died at her home here on Tuesday, March 29th, spanned nearly one hundred years of the history of Seymour Township, in which she was born in July, 1833. An amazing century of human progress was witnessed by Mrs. Cock, whose interests and intelligence were bright and keen to the very last. There was little thought or experience of luxury in her girlhood, as one of the pioneers of Seymour township, when life was virtually a personal struggle with nature to win a livelihood, and even to exist. As invention lessened labor and broadened the outlook of the people, Mrs. Cock shared in the comforts of the new generation. Her husband predeceased her in 1888. She is survived by two sons, five daughters and two sisters.

SERVICE LATER IN UNITED CHURCH

Will Commence at 7.30 During Summer—Hiawatha News.

HIAWATHA, April 6.—Service in the United Church started at 7.30 p.m., owing to the lengthening days, on Sunday, April 3. From now until autumn the sexton will ring the bell one-half hour later than he did during the winter months.

Mr. Clarence Olding, of Millbrook, motored to spend Sunday with friends in this vicinity.

At the different sawing bees around Hiawatha several accidents happened. Rev. Mr. Garrett, while preparing for the machine, allowed a beech log to slip on his foot. He crushed one of his toes. Eddie Greer scratched his right hand on a knotty piece of timber. Mark Manley, who with his son, Harvey, of Drummond's Station, is operating the outfit, had his thumb badly jammed.

Mrs. Egerton Loukes helped Mrs. R. Garrett on Friday prepare for the sawyers.

Mr. Percy McWilliams, of Peterborough, was in the village on Sunday.

Mr. George Edwards visited friends in Bensfort on Sunday.

Misses Lena and Mildred Cowie spent the week-end with their parents, Mr. and Mrs. H. Cowie. They returned to Peterborough Sunday evening.

Dr. Young, Coroner of the county, who was appointed doctor for this Reserve recently, paid a professional call on Monday morning.

LADIES' AID OFFICERS.

Thomasburg United Church Branch Holds Annual Meeting.

THOMASBURG, April 6.—The annual meeting of the Ladies Aid of the United church was held in the parsonage on Thursday afternoon. The officers elected are as follows:

President—Mrs. Margaret Embry.
Secretary—Mrs. James Bateman.
Treasurer—Mrs. Melbourn Adams
Organist—Mrs. Ella Way.

After the meeting a social hour was spent.

A single pair of chiffon hose contains the silk from 333 silkworms.

Oswaldtwhistle, England, the butt of many jokes because of its queer name, has decided to drop the "twistle" and become just plain Oswald, the name of a king who ruled there in 642.

Builders of the North—

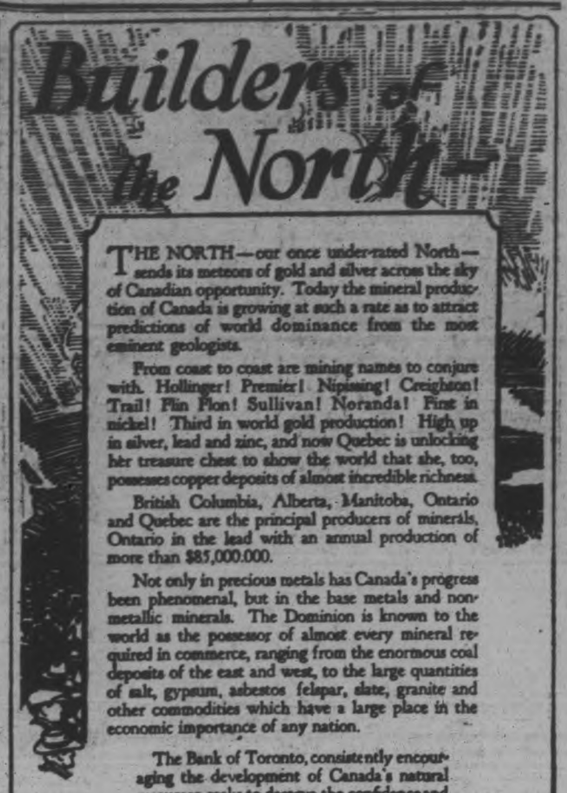

THE NORTH—our once under-rated North—sends its meteors of gold and silver across the sky of Canadian opportunity. Today the mineral production of Canada is growing at such a rate as to attract predictions of world dominance from the most eminent geologists.

From coast to coast are mining names to conjure with. Hollinger! Premier! Nipissing! Creighton! Trail! Flin Flon! Sullivan! Noranda! First in nickel! Third in world gold production! High up in silver, lead and zinc, and now Quebec is unlocking her treasure chest to show the world that she, too, possesses copper deposits of almost incredible richness.

British Columbia, Alberta, Manitoba, Ontario and Quebec are the principal producers of minerals, Ontario in the lead with an annual production of more than $85,000,000.

Not only in precious metals has Canada's progress been phenomenal, but in the base metals and non-metallic minerals. The Dominion is known to the world as the possessor of almost every mineral required in commerce, ranging from the enormous coal deposits of the east and west, to the large quantities of salt, gypsum, asbestos felspar, slate, granite and other commodities which have a large place in the economic importance of any nation.

The Bank of Toronto, consistently encouraging the development of Canada's natural resources, seeks to deserve the confidence and patronage of the Canadian people on a basis of helpful, friendly co-operation.

2678

THE BANK OF TORONTO

SIGNS OF SPRING AROUND KEENE

People Prepare To Build—Ball Players Practice—Trappers Busy.

CHURCH SITE CHOSEN.

KEENE, April 6.—Mr. David Edwards has demolished his home in preparation for a new house which he is having built this spring.

Members of the Keene Baseball Club are already taking the kinks out of their arms in preparation for another season of baseball. The club is holding a dance on Easter Monday night.

The river is opening up nicely and trapping will be in full swing shortly, especially if the nights are without frost.

The Continuing Presbyterian Church members are busy preparing the ground for the new church, which will be erected this summer. The site is on the property of Mr. R. Short, Sr., east of his residence.

The Young People's Club of the United Church is having a social evening on Friday. The young ladies are preparing refreshments.

Mrs. David Wallace, who has been ill for some time, had a slight relapse during the past few days.

Miss Marjorie Francis has accepted a position as clerk in G. S. Taylor's general store.

Mr. Ross Comrie has returned home after spending the winter in Toronto.

Street cleaners who work at night in Portland, Ore., wear headlights and tail lights so that they will not be struck by motorists.

THOMASBURG NEWS.

THOMASBURG, April 6.—Mr. and Mrs. Damon McCannon and son Clifford visited Mr. and Mrs. Robert McCannon of Chapman on Sunday.

Mr. Murney Blakely spent a few days last week at the home of his uncle, Mr. Edward Blakely of Chapman.

Mr. William H. Kerr, accompanied by Mr. and Mrs. William Holbert and Miss Emma Porter, motored to Toronto on Saturday to visit friends there.

Mr. and Mrs. William Sherry of Tweed spent Friday evening at the home of Mr. Herbert Mouck.

Mr. and Mrs. James R. Bateman, Mr. and Mrs. Ervin Bateman and children, Mrs. Mabel Carleton and Mrs. Geen were entertained by Mr. and Mrs. Ritchie Geen on Friday evening.

Mr. Harry Blakely of Queen's University, Kingston, spent the week end with his parents, Mr. and Mrs. Henry Blakely, here.

Mr. Samuel Fisher of New York has returned home after visiting his brother, Mr. Benjamin Fisher, for the past few weeks.

Mrs. Thomas Slush of Campbellford visited her daughter, Mrs. Bateman, the past two weeks.

Mr. and Mrs. Thomas Coulson and children, Mr. and Mrs. Wilber Sherry and Mr. and Mrs. Damon McCannon were the guests of Mr. and Mrs. Montgomery Robinson for tea on Wednesday.

Miss Tayener, senior teacher here, spent the week end at her home in Napanee.

Mrs. Edward Blakely of Chapman spent the week end with Mr. and Mrs. Blakely.

Mr. Milton Trumpour of Montreal is visiting his sisters, Mrs. Harvey Vance and Mrs. Beatrice Morton here.

Mrs. Walter Harrison spent a few days last week with Mrs. Laurison Ketcheson of Tweed.

Mr. and Mrs. Harvey Vance and children took Sunday dinner with Mr. and Mrs. Clarence Carleton.

Mr. and Mrs. Thomas Emerson spent Sunday with Mr. and Mrs. John Gouley of Lost Channel.

Mr. and Mrs. Stanley Sherry and Mr. and Mrs. Harry Kilpatrick were Sunday visitors at the home of Mrs. Blakely.

Mr. Hermon Elliott motored to Napanee on Saturday. His mother, who has been visiting Mr. Berton Elliott there, will return home with him.

Mrs. Vance spent one day last week with Mrs. Beatrice Morton.

Mr. and Mrs. Bateman and children and Mr. James Bateman, Sr., spent Sunday at the home of Mr. James R. Bateman.

Mr. Ernest Morton lost a valuable cow one day last week.

NEWS TRENT RIVER.

TRENT RIVER, April 5.—Those working in the sugar bush are meeting with wonderful success as there is a splendid run of sap, and promises to continue for some time yet as the night's continue frosty.

Dr. A. Michell entertained a number of friends to a progressive five hundred party at his home Thursday night. Five tables were played, with the following winning prizes:

Ladies' first—Miss Blakley.
Ladies' second—Mrs. P. Pollock.
Ladies' third—Mrs. P. Logan.
Ladies' consolation—Mrs. A. Wight.

A dainty luncheon was served at the close of the game.

Trappers are not meeting with much success this week. Reports are that many rats have been killed on account of the scarcity of snow and high water.

Mrs. Tom Sedgwick has been confined to her home through illness.

How VIROL builds children for life

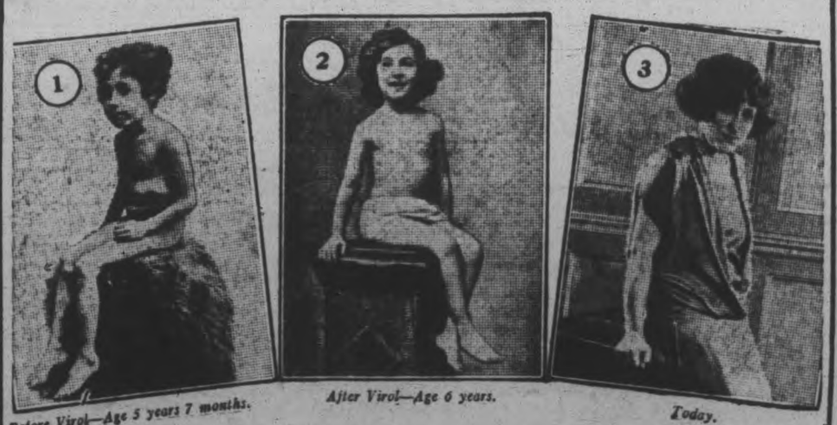

Before Virol—Age 5 years 7 months. After Virol—Age 6 years. Today.

Only Virol will do it

Fourteen years ago Mrs. Baker's mother wrote:—"She was reduced to a mere skeleton (1st photo). The doctor said the only thing that would pull her up was Virol. In five months she more than doubled her weight. Her illness left her so weak that she could not keep a particle of food down but the Virol—that seemed to feed her and strengthen her chest. She is now a picture of health." (2nd photo.)

Today (photo 3) she is a splendid, healthy woman, proving the permanent results of Virol.

Give your children Virol now, while epidemics are about and the worst of the winter is upon us.

VIROL

Canadian Importers, Bovril Limited, Montreal

Sales Representatives for Canada: Harold F. Ritchie & Co., Limited, Toronto. 41

WOMEN'S PAGE

SOCIETY

Miss Mabel Warrens of Toronto is the guest of Dr. and Mrs. W. N. Hayes, Park Street.

• • •

Mrs. R. Cottrell left this morning for Hamilton, to represent the 57th Regimental Chapter I.O.D.E., of which she is regent, at the Provincial meeting being held there on Wednesday, Thursday and Friday of this week.

• • •

Messrs. James, Michael, Edward, John, William and Antnony Murty of Buffalo, N. Y., attended the funeral of their uncle, the late Mr. Michael Murty, on Monday

• • •

Miss Beatrice Campbell of Renfrew is the guest of her cousin, Mrs. John R. Marshal, 580 Weller Street.

• • •

Mr. and Mrs. S. J. Brooks of Colborne, formerly of this city, are established at the Shelter as the new caretaker and matron for the Children's Aid Society.

• • •

Mrs. J. A. McNabb, regent of the Peter Robinson Chapter I.O.D.E., is representing that Chapter at the Provincial meeting of the Imperial Daughters of the Empire, being held in Hamilton this week.

• • •

Radio fans in the city will be interested in the announcement that Miss Doris Rathbone, daughter of Mr. and Mrs. F. A. Rathbone, Antrim Street, and soloist of Old St. Andrew's Church, Toronto, will sing through Station CFCA on Thursday evening of this week.

• • •

Mr. John Edgar, agent of the Children's Aid Society here, is in Toronto, attending the annual meeting of the Provincial Children's Aid Societies, being held today and tomorrow in the reception rooms of the Parliament Buildings.

• • •

Mrs. D. R. Fleming is representing the Otonabee Chapter I.O.D.E. at the Provincial I.O.D.E. meeting in Hamilton.

• • •

Mrs. William Blackwell left this morning for Toronto, where she will embark for a sea trip to Jacksonville, Florida, to be the guest of Mr. and Mrs. R. H. Holden Blackwell for several weeks.

• • •

A jolly membership supper, to welcome new members of the association, was held at the Young Women's Christian Association last evening, attended by sixty-five of the new members, who had a dainty supper in the Domestic Science Rooms, where the tables were decorated in a color scheme of blue and yellow, with jonquils, pussy willows and lighted candles. Mrs. D. F. Drummond, convenor of the membership committee, was in charge of arrangements. Following the supper, a pleasant programme was provided in the upstairs rooms when the president of the Y.W.C.A., Miss Margaret Hamilton, taking the part of the Association spirit, and Mrs. Drummond, introduced the members in a candle-light ceremony.

• • •

A stunt, "A Word to the Wise" was presented, and Miss Eva Outram gave several readings. Miss Hamilton described several of the "Y" establishments which she had visited abroad, in the course of a trip which included London, France and Rome.

• • •

Mrs. W. N. Hayes, Park Street, entertained at a bridge tea yesterday afternoon for her guest, Miss Mabel Warrens of Toronto. The prize for bridge was won by Miss Mamie McCarthy and the consolation by Mrs. H. E. Tillcock.

• • •

Mr. William Wheeler of Belleville spent the week-end with his parents, Mr. and Mrs. George Wheeler, in Smith Township.

• • •

W. R. Cockburn, Governor of the Ontario-Quebec District of Kiwanis International, was in the city today on business.

Evening Examiner Fashions

An Attractive New Frock

Of decided appeal is this charming frock. The skirt, having the fulness shirred in the front, is joined to the bodice, while the back is in one piece. View A employs contrasting material for the convertible collar, the sleeve puffs, belt across the back, and is applied on the lower part of the bodice. The modish sleeveless bolero jacket ties in a chic bow in front. In View B the frock has short sleeves of contrasting material and a round neck. NO. 1561 is for misses and small women and is in sizes 16, 18 and 20 years. Size 18 (36 bust) requires 4 yards 39-inch, or 2⅝ yards 54-inch plain material, and ¾ yard 39-inch contrasting material for View A, and ⅜ yard for View B. Price 20 cents the pattern.

The designs illustrated in our new Fashion Book are advance styles for the home dressmaker, and the woman or girl who desires to wear garments dependable for taste, simplicity and economy will find her desires fulfilled in our patterns. Price of the book 10 cents the copy.

Pattern Purchase Coupon

Address Fashion Department, Evening Examiner

No. .....Street .....
Name .....
Pattern Number .... Size ...
Town .....
Province .....
Amount Enclosed .....

Price 20 cents each—coin preferred

TUNEFUL OPERETTA WILL BE GIVEN HERE

Ashburnham Women's Patriotic League Raising Funds For Memorial Park.

If you have never seen the charming operetta "Cinderella" you will soon be given an opportunity to do so, as this fanciful production, directed by Ms. A. A. Perrin, is to be put on under the auspices of the Women's Patriotic Association of Ashburnham, in their endeavors to carry on their work of changing Armour's Hill into an everlasting memorial to commemorate the valor of Peterborough's sons.

They are putting on this play to raise the necessary funds to continue their work, in which the citizens of Peterborough are so vitally interested. The play itself, with a cast of at least fifty persons comprising the best talent in Peterborough, will be something it will be well worth one's while to attend, simply for the evening's amusement and enjoyment which can be had, but when added to that is the thought that the money you spend not only secures you an evening's enjoyment, but also goes to aid the Ladies' Patriotic Association in their praiseworthy work, you will feel doubly benefitted.

The catchy music of the operetta will set you unconsciously to beating time with your foot, while the charming costumes of the ladies, together with the elaborate scenery and stage settings make a picture you will not soon forget. It will be an evening's entertainment long to be remembered and the people of Peterborough are indeed fortunate to be so favored.

SURROUNDED BY WOLVES

HUNTSVILLE, Ont., April 6.—While making his way to a lumber camp near Algonquin Park, Elwood Bloss was pursued by a pack of wolves. He fled onto the open ice, where the animals, sixteen of them, surrounded him. Their howling attracted the attention of a game warden, who arrived before they closed on their victim. He shot seven before the pack fled.

SAINT and SINNER

By ANNE AUSTIN

(Continued from yesterday.)

Mary Kearney's story, frequently interrupted by District Attorney Banning, was substantially the same as she had told at the inquest, except for one important addition.

"When you were listening at the closed door of Mr. Cluny's bedroom while the defendant, Mrs. Wiley, was talking with Mr. Cluny, just what conversation did you overhear?" Banning asked.

"Well, sir, I heard Miss Cherry say first, 'I'm going to marry Chris and you can't stop me! I won't marry you, I won't, I say! You can't force me to! I'll kill you if you do!'"

For the first time that long, terrible day Cherry showed emotion. Color flooded her pale, delicate face, her golden eyes shot forth lightning. Before Faith or Churchill could restrain her, she had half-risen in her seat, screaming out, "That's a lie! A lie!"

Pandemonium broke loose in the courtroom, even as the judge pounded with his gavel. Jim Lane rocked back and forth, groaning aloud, "My God! My God!" Faith put her arms about Cherry, held the hysterically sobbing girl against her breast.

"I don't care what they say as long as it's the truth," Cherry moaned over and over. "But that's a lie, a lie!"

"Mr. Churchill, you will instruct your client to restrain herself," the judge thundered. "And if the audience cannot control itself, I will clear this courtroom and proceed with the trial. Bailiff, remove that woman who screamed."

When order had been restored, Banning turned again to Mary Kearney, who was cowering, in a frightened heap in the big witness chair.

"Now, Mary, you have testified that Miss Cherry cried out, 'You can't force me to! I'll kill you if you do!' Are you sure that you heard these words?"

"Yes, sir," Mary Kearney whispered. "Did you so testify at the meeting of the grand jury by which the prisoner was indicted?"

"You know I did, Mr. Banning," Mary retorted.

"We must get it into the record here, Mary," Banning smiled. "Now, Mary, tell the court and the jury why you did not give a complete report on Miss Cherry's conversation before the coroner's inquest. That is, tell why you did not at that time testify that Miss Cherry said, 'I'll kill you if you do!'"

Mary Kearney clasped and unclasped her black-gloved hands in her lap. "Why, sir, it was like this: I was always mighty fond of little Miss Cherry. I remembered she had said the words, but I didn't want to do her no more harm than I could help, and so I didn't mention it 'til I got to the grand jury room, and knowed I was swearing a Bible oath to tell the truth and nothing but the truth—"

"Until Banning refreshed your memory," Churchill growled audibly.

Banning sprang toward Churchill, like a fighting bantam, brandishing his fist in the heavier lawyer's face.

"I demand an apology before this case proceeds. Your honor, I demand an apology from—from this man who calls himself an attorney."

"And I," Churchill shouted, "demand an apology from the honorable district attorney for those last insulting words of his!"

"And I," Judge Grimshaw said sternly, "adjourn court until tomorrow morning."

When Mary Kearney again took the stand on Thursday morning, Banning kept her until almost twelve o'clock before he permitted Churchill to begin his cross-examination of the state's star witness.

Banning's last line of questioning returned to the subject of Cherry's appearance when she had entered the downstairs hall of the Cluny mansion, admitted by Mary.

"Now, Mary, tell me as nearly as you can remember how Miss Cherry was dressed," Banning directed her.

"Well, sir, she was wearing a brown coatsuit, and a little brown hat. Velours, us girls call it," and Mary simpered as she smiled toward Cherry, who was regarding her with wide, grave, golden eyes.

"It was snowing, you have said, Mary. Didn't Miss Cherry wear a cloak over the coatsuit?"

"No, sir, just a coatsuit. She stepped right out of the closed coupe into the house, you know, and didn't have time to get cold."

"Don't draw conclusions, Mary. Just answer the questions as they are asked. Now, Mary, did you notice whether Miss Cherry was wearing gloves?" Banning sprung his question with a meaning smile at the jury.

"Yes, sir, she was wearing gloves. Brown kid gloves, the gauntlet kind, with stitched cuffs. I noticed them particular because I've always wanted some just like that."

"Now, Mary, think hard," Banning admonished the Irish girl. "You have testified that you saw Miss Cherry in the grasp of Mr. Cluny, beating at his breast with her hands. Did you notice whether her hands were gloved, or bare?"

Cherry leaned toward Churchill, whispered excitedly: "I had taken my gloves off! I took them off to give him back my engagement ring!"

Faith heard her words, and when Mary Kearney's answer to Banning's question came, she leaned back limply, closing her eyes as if she were about to faint, for Mary Kearney said:

"She was still wearing her gloves, sir."

When at last Churchill had his chance at the witness, he went at her with head down, eyebrows beetling over his keen, frowning eyes, like an angry bull charging.

"Mary Kearney, you have testified here that you recognized Mr. Chris Wiley as he sat in the car. Now, it was dark outside, wasn't it? It was snowing pretty hard, wasn't it?"

"How far was that car from the doorway, Mary?"

"It was parked just outside the porte cochere, about tweuty-five feet from the front door. Parked sideways, and I looked out the door to see how Miss Cherry had come and I seen the coupe parked there. The window of the car was down and I seen Mr. Chris Wiley sitting there by the wheel."

"In the dark?" Churchill snapped, as Judge Grimshaw picked up his gavel to declare the mid-day recess.

"There—there was a light on in the car. The dash-board light, I guess it was," Mary answered belligerantly, obviously relieved that luncheon interrupted Churchill's searching cross-examination.

(Copyright, 1927, NEA Service, Inc.)

(To be continued.)

Women's Old-Time Hygiene

Disappearing—New way discards like tissue

By ELLEN J. BUCKLAND
Registered Nurse

THE worries and fear of the uncertain hygienic ways of yesterday are rapidly passing. 8 in 10 better class women employ a new way called Kotex.

✓ Kotex discards like tissue. No laundry, *no disposal bother.*

Being 5 times as absorbent as ordinary cotton "pads," it permits lightest gowns and frocks without danger. Dance, motor, go about for hours without a moment's doubt.

Deodorizes, too, thus ending all fear of offense. Doctors urge this way.

Many stores have Kotex already wrapped on counters, ready for you to pick up without even asking for it.

Try today and you'll never again risk uncertain old ways. Box of 12 costs only a few cents. Be sure you get the genuine. Only Kotex itself is "like" Kotex.

KOTEX
No laundry—discard like tissue

HONOR SOLDIER.

BUDAPEST, April 6.—Erection of several statues in memory of the unknown soldier is being considered by the art commission of Budapest. The statues will be placed in historic spots.

CAMPBELLFORD NEWS.

CAMPBELLFORD, April 6. — Mr. and Mrs. L. J. Elliott entertained the cast of the play "The Whirlpool," last evening at their restaurant on Front Street. This play was given last week under the management of Mr. Elliott, and was an excellent display of local talent. All members report an excellent time spent with Mr. and Mrs. Elliott on Monday evening.

Mr. and Mrs. William Hubble left last week to spend the summer months in Windsor, where Mr. Hubble is in charge of a large park. Mr. Hubble has held this position for the past four years and migrates to his own home in Campbellford in the winter months.

Dwarf trees about four fet high bearing tomatoes are a horticultural curiosity recently imported from China.

HOROSCOPE

The Stars Incline, but do not Compel.

FOR WEDNESDAY, APRIL 6, 1927

(Copyright, 1927, McClure Syndicate.)

Astrologers read this as rather an uncertain day, although early in the morning a benefic aspect dominates.

There is a good sign for those who seek employment, especially for women is there fair promise.

The stars smile on all who wed today, which makes for progress financially and an enviable station in life.

Romance, flowers under this direction of the stars, which appears to presage for the summer a time of general interest in love affairs.

Men and women of all ages are to be susceptible to sentiment, it is foretold, and many foolish marriages may be recorded.

Again an increase in the birthrate is forecast with boys more numerous than girls.

This is not an advantageous day for any sort of mercantile enterprise and new ventures should be delayed.

Commercial affairs are to be subject to sudden and unexpected changes, which will bring added wealth to the United States, the seers prophesy.

Banks and stock exchanges may experience uncertainty regarding the financial world this month when foreign news may be of extraordinary interest.

This is not a favorable rule for writers who may be inclined to take a pessimistic view of world affairs.

Surprising mineral discoveries again are foretold for Venezulea and Colombia.

Many disturbing conditions now prevalent in the world are believed by astrologers to be due to the January eclipse when extraordinary aspects ruled.

Persons whose birthdate it is have the augury of success in business, but speculation will be unlucky.

Children born on this day probably will have unusual charm of personality. They are likely to be too popular and too fond of social contacts for their own good.

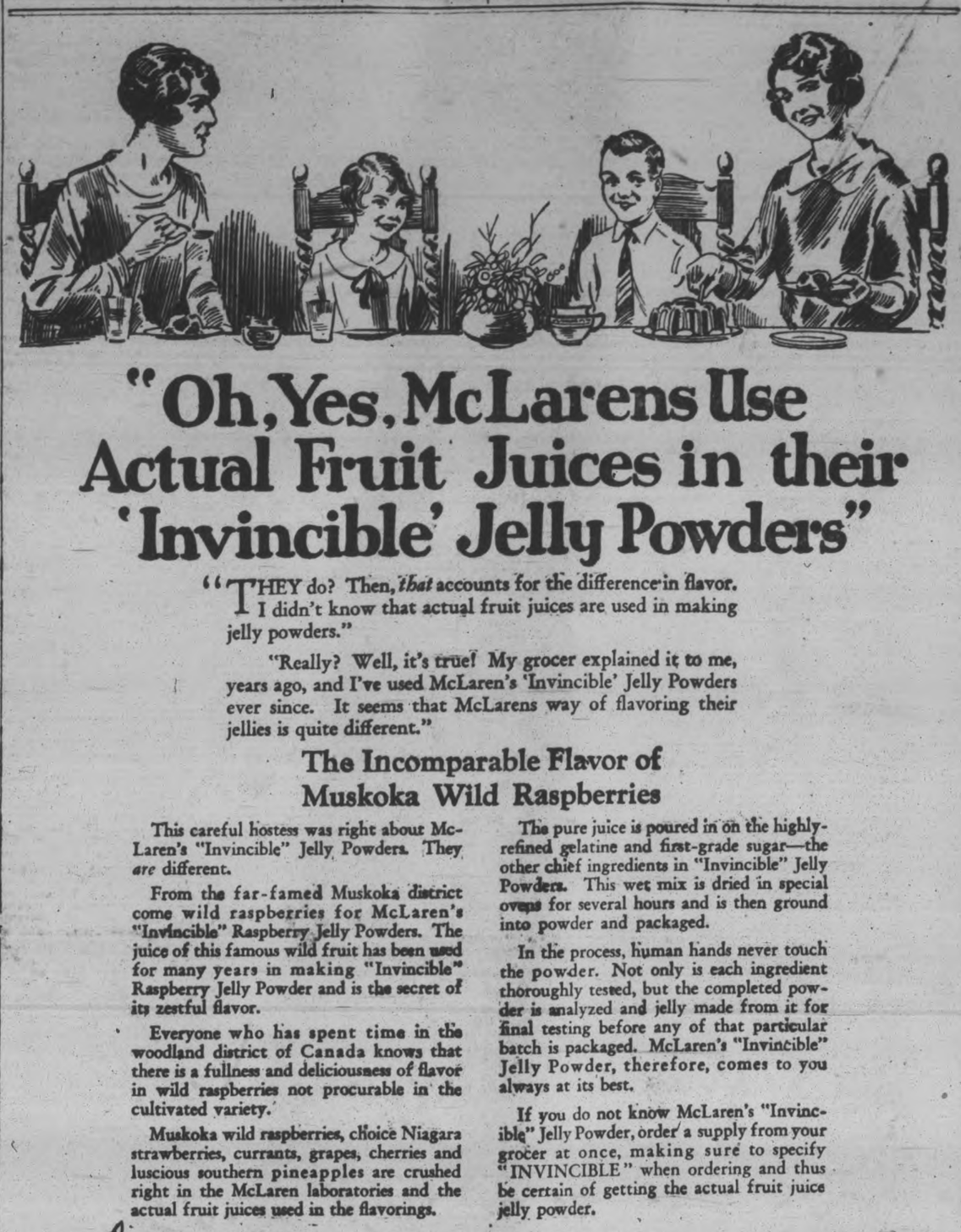

"Oh, Yes, McLarens Use Actual Fruit Juices in their 'Invincible' Jelly Powders"

"THEY do? Then, *that* accounts for the difference in flavor. I didn't know that actual fruit juices are used in making jelly powders."

"Really? Well, it's true! My grocer explained it to me, years ago, and I've used McLaren's 'Invincible' Jelly Powders ever since. It seems that McLarens way of flavoring their jellies is quite different."

The Incomparable Flavor of Muskoka Wild Raspberries

This careful hostess was right about McLaren's "Invincible" Jelly Powders. They *are* different.

From the far-famed Muskoka district come wild raspberries for McLaren's "Invincible" Raspberry Jelly Powders. The juice of this famous wild fruit has been used for many years in making "Invincible" Raspberry Jelly Powder and is the secret of its zestful flavor.

Everyone who has spent time in the woodland district of Canada knows that there is a fullness and deliciousness of flavor in wild raspberries not procurable in the cultivated variety.

Muskoka wild raspberries, choice Niagara strawberries, currants, grapes, cherries and luscious southern pineapples are crushed right in the McLaren laboratories and the actual fruit juices used in the flavorings.

The pure juice is poured in on the highly-refined gelatine and first-grade sugar—the other chief ingredients in "Invincible" Jelly Powders. This wet mix is dried in special ovens for several hours and is then ground into powder and packaged.

In the process, human hands never touch the powder. Not only is each ingredient thoroughly tested, but the completed powder is analyzed and jelly made from it for final testing before any of that particular batch is packaged. McLaren's "Invincible" Jelly Powder, therefore, comes to you always at its best.

If you do not know McLaren's "Invincible" Jelly Powder, order a supply from your grocer at once, making sure to specify "INVINCIBLE" when ordering and thus be certain of getting the actual fruit juice jelly powder.

McLAREN'S INVINCIBLE JELLY POWDER

The Actual Fruit Juice

Remember to Specify "INVINCIBLE"

Say "Invincible" and Get the Best In:

Olives, Flavoring Extracts, Baking Powder, Gelatine, Cake Icings, Quick Puddings and Custards, Spices, Coffee, Maraschino Cherries

BOBBY THATCHER

An Accident.

By GEORGE STORM

WORTH MORE THIS WAY

BATAVIA, N.Y., April 6.—When a police dog with a taste for fine jewerly swallowed a valuable diamond ring belonging to his mistress, Mrs. Blanche Sawday, she refused to permit an operation to recover the gem. He tried to gobble a cameo, but she snatched it from his teeth.

New Hits on Brunswick Records

Electrical Light Ray

"MUSIC BY PHOTOGRAPHY," Brunswick's exclusive new process, is the only perfect method of recording. It brings out EVERY NOTE of the musical scale with amazing fidelity. Hear these new numbers to-day!

"Blue Skies"
"Honolulu Moon"
Pipe Organ Numbers by Lew White, Organist, Roxy Theatre, New York. 3488

"So Blue"
"What Does It Matter?"
Waltzes by Vincent Lopez and his Orchestra. 3473

"Je T'Aime" Means "I Love You"
"He's the Last Word"
Ben Bernie and His Hotel Roosevelt Orchestra. 3411

"The Little White House"
"It Made You Happy When You Made Me Cry"
Piano Solos by Lee Sims. 3462

"Crazy Words—Crazy Tune"
"I Love the College Girls"
Fox Trots by Six Jumping Jacks. 3434

Ask Your Brunswick Dealer!

All Brunswick Records carried at—
J. M. GREENE MUSIC CO.
Home of Good Music.
Charlotte Street

HEINTZMAN & CO.
Royal Bank Bldg. - Hunter St.
Hear the new records on the "Panatrope."

SPLENDID PLAY AT PETHERICK'S

Young People Present "Dust of the Earth" at Pie Social.

ATTENDANCE GOOD.

PETHERICK'S CORNERS, April 6.—Another Ladies' Aid pie social has passed into history, and never before was the event more successful. Sentinel hall was packed to the doors on Friday evening, April 1, when the curtain was drawn for the first act of the play, "Dust of the Earth," which was the main item of entertainment on the programme. The proceeds amounted to $103, the largest sum ever taken in at one of these socials. The Godden string orchestra provided excellent music between acts and during the supper hour. A vocal solo by Rev. C. D. Daniel, and a quartette, "We'll Have to Mortgage the Farm," by Mr. and Mrs. Fred Barnum, and Misses Ruth Lawrence and Alma Simpson, completed the programme.

Rev. Mr. Daniel acted as chairman, and before drawing the curtain announced the characters in the play as follows:

David Moore, a farmer—Lindsay Anderson.
Susan Moore, his wife—Verna Barnum.
Elizabeth Moore, their daughter — Jennie Fry.
Jerry Moore, their son — Gerald Barnum.
Rev. Dr. Templeton—Earl Fairman.
Miss Arabella, the village newspaper—Nellie Bennett.
Wandering Tom—Stewart Nelson.
Old Mose, a darky—Aylmer Petherick.
John Ryder, master of the Maples—Roy Fry.
Nell, "Dust of the Earth," Gladys Simpson.

Act 1.—An outdoor scene on the lawn and porch of the Moore home. Jerry is going fishing. The minister calls and asks Mr. Moore for the hand of his daughter, Elizabeth. David consents and the conversation drifts to the subject of the disappearance of Thomas Osbourne, former owner of the "Maples" estate, who was supposed to have been killed in Europe some seventeen years before, but whose body was never found. They also discuss David's niece, Nellie, the daughter of his sister, Eleanor, who disappeared about the same time as Thomas Osbourne, and who returned two years later to die, leaving Nellie in care of her brother. Susan and Elizabeth both hate Nellie and treat her very badly. They show this plainly as the act progresses. Elizabeth listens to the minister's proposal, but holds him off until Christmas, because she has secret hopes of landing John Ryder. Mr. Ryder, however, shows more attention to Nellie when he calls, and goes with her on a walk with "Mr. Tom" and Mose, who have been ordered off the place by Elizabeth. Miss Arabella shows her propensity for dispensing gossip when she calls on Susan and, using the names of various local characters, provoked the audience to gales of laughter. Susan and Elizabeth, in their hatred of Nell, place Elizabeth's ring in her apron pocket and accuse her of theft, but David will not believe them.

Act 2.—Christmas day. David and Dr. Templeton are called away to visit a sick friend. Jerry hits the minister with a snowball as he is leaving, "just to initiate him into the family," but Elizabeth has not decided yet; "John Ryder comes to-day." Nellie has made an early afternoon visit to Mr. Tom's cabin to leave some turkey which she hooked out of the ice-box, telling them Aunt Sue sent it. Jerry gives Nellie a blue ribbon which she has wanted for Christmas, and then shows her his presents, which include a pair of roller-skates from the minister. With these on he collides with Miss Arabella and knocks her down. He refuses to apologize and is ordered out. Miss Arabella warns Susan against Nell's evil influence. Ryder comes with presents for the family, is left alone with Elizabeth, but instead of proposing asks for Nell, who has been ordered to stay upstairs. She appears, however, and, left alone, Ryder gives her a Christmas remembrance, and asks her to marry him as she is so lonely and unhappy there. Susan finds Nell in Ryder's arms and accuses her of following in th footsteps of her mother who had disgraced the Moore family. Nell puts on her mother's old wedding gown, takes her few possessions and goes out into the storm. "I don't know where I am going, and I don't care," she sobs as the door closes.

Act 3.—In Tom's cabin in the woods. Tom and Mose in a Christmas night reverie. Tom feels his memory is coming back to him. If he only could recall what the ring and lock of hair in the little box meant he would know all. "From Tom to Eleanor," on the ring, with the word, "Mispah"—"Dat's de word what caused all the trouble," says old Mose. "Dat heathen word, Mispah." Mose agrees that Tom is more rational because now he can not steal a chicken without Tom wanting to know all its "personal history," whereas, a few years ago they could have chicken every meal. A knock and a cry is heard without, and Nell enters from the storm. Tom and Mose will keep her all night. As she rises to go to her bed, Tom stares at her and repeats the name "Eleanor." "It was my mother's name," says Nell. The following moments are intensely dramatic as Tom discovers his memory returning, and finds a daughter the living image of the wife whom he left in New York long years ago, when he took his mother to Europe.

Act 4.—David and Jerry, nearly frantic, out searching for Nell. Susan supposes she will have to take her back, even though Arabella advised against it. "You haven't a husband," says Susan. "No, thank heaven, I haven't," replies Arabella. Jerry returns in haste. "I've found her." With Mr. Ryder he visited Tom's cabin, and found her warm and happy. Ryder comes in and explains the situation, and many are the exclamations of surprise as the story of Nell's parentage is unfolded. Tom Osbourne and Nell return, and a happy reunion takes place, with forgiveness all around. Nell and Ryder are left alone as the others go in to partake of a belated breakfast. Ryder will not complete his proposal of the day before because he is longer rich and Nell is heiress to the estate which he formerly owned. He feels he is not worthy of her, but Nell asks him to marry her anyway, for what is she but "The Dust of the Earth."

After a brief interlude, during which the orchestra played, the organist struck up the bridal march, and Rev. Dr. Templeton, with Elizabeth on his arm, and John Ryder, with Nell Osbourne as his bride-to-be, took their places at the front of the platform, with the rest of the cast supporting them, where all stood until the singing of the National Anthem.

Previous to the last scene, Rev. Mr. Daniel, on behalf of the Ladies' Aid, thanked the young people of the Dramatic club for their assistance. Lindsay Anderson replied on behalf of the young people, expressing their pleasure at being able to help in the work. The ladies of the Aid then served sandwiches, coffee, and pie, which repast was thoroughly enjoyed, and everyone departed feeling well repaid for the effort made in coming. Several of the audience came long distances, a number being present from Hastings, as well as Campbellford, Hoards, Burnbrae and Rylstone.

Those who put on the play feel deeply gratified at the interest shown in this performance and, as they intend to give other presentations of the same play in the near future, they hope that his support will continue in the other centres as well as at Petherick's Corners.

Matinee Ladies

BY William B. Courtney

Copyright 1927, Warner Bros. Pictures, Inc.

"MATINEE LADIES," with May McAvoy, is a Warner Bros. picturization of this novel.

SYNOPSIS

Bob Ward, working his way through college, is informed by his chums, Freddy and Arch, that they have found an easy and profitable way to earn money—working as dancing partners, of afternoons, for rich women in a fashionable New Jersey roadhouse. Bob thinks it isn't a fit way to make a living; but, faced with eviction for unpaid rent, reluctantly agrees to go to the roadhouse. There he sees the prettiest girl he has ever laid eyes on. She is Sally, the cigarette girl. Mazie Revere, a gold-digger, is jealous.

CHAPTER V—Continued

Mazie Revere was a pretty jaded jane. Deprived of a dance, she languidly turned to seek fun in the tormenting of Sally Smith, the little cigarette girl, who stood dreamily beside her there, staring out upon Bob Ward. Staring out upon a shining, dappled sea that traced a joyous path to Isles of romance, of untroubled content!

It got under Mazie's sophisticated skin to see such unashamed and unalloyed and wholly innocent love at first sight. Such wistful trust in the sunny side of things; such reverence for the innate beauty and truth of life to which Mazie had long since shut her eyes.

For Sally Smith's illusions were still buoyantly around her head; while Mazie Revere's were in tatters under her expensive French heels.

So Mazie, the taste of sour grapes strong within her carmined lips, sneered:

"See the way that old cluck necks our football hero!" Then, more cattily, adding: "He seems to like it, too!"

"He does not!" Sally Smith's feet were tiny, but they could stamp upon a floor with a most emphatic show of indignation. There were battle flags glinting in

"Better Lay Off Mooning After the Cigarette Girl."

the eyes she turned upon Mazie.

Mazie took shrewd refuge in jeering:

"Say, kid, you're awfully interested in Big Boy, out there."

Sally Smith tossed her head, without deying it. What business, anyhow, was this of Mazie Revere's?

Mazie leaned toward Sally in a not unfriendly — only misguided and warped—way and said:

"I do believe you're simp enough to fall for a sap like that. That's all he is. A poverty-stricken sap. Not worth a second look from any girl—who's got chances!"

Sally Smith's eyes filled with the quick, hot tears of maidenly defence. She hugged her cigarette tray tightly, and fought off an impulse to crack it over Mazie's dyed head.

Mazie grew confidential. Talked in the boudoir manner of an ex-chorus girl. In the frank intimacy of one girl of the world to another.

"Listen, Sally Smith, I like you. You're a nice kid. And I'm going to get the pip if you start making a horse's rosette of yourself over any good-looking college kid, who ain't long enough out of diapers to have enough money in the bank to interest any sensible girl. You know, honey, I was once a cigarette girl myself. I know the ropes. Follow up your chances with those old codgers. Like that one over there now, who's making goo-goo eyes at you. And leave the empty pocket kids alone. Honest, honey, when I sold coffin nails I was nice to the right kind of gentlemen friends. I improved my chances. And look at me now!"

But Sally Smith, who did not share Mazie's own smug and complacent estimate of her own grandeur, walked off with her head in the air, and a laughing white lie on her lips for all the beetling men buyers of cigarettes.

And a song in her young heart. And a tender, prideful serenceness in her eyes as she watched a tall, broad boy dance around the room. Watched him, and glowed with amused joy at his awkwardness. Laughed gleefully to herself at his greenness. And nurtured a Vision in her eyes.

Which was most important and interesting.

CHAPTER VI

The afternoon wore on as afternoons have a way of doing, even in New Jersey roadhouses. Even in exclusive and doggy roadhouses such as Palisado Inn, where the hours are high-priced—bought, as they are, in costly three-minute dance intervals.

The hours of this particular afternoon were lent especially swift and airy wings for two youngsters, for whom all Time—the oppressive tyranny of hours, minutes, seconds—had stopped. The pulses and hearts of Sally Smith and Bob Ward were throbbing and leaping with not a regard in creation for clocks or dials or rules.

Bob, with his strong hands clasping the flabby shoulders of perfumed play-wives, could dance the better for feasting his eyes—and his soul!—upon little Sally Smith, wending her quaint vendor's erratic path among the tables.

That was his other self dancing—his physical, rent-earning self. This was his real self looking at Sally—his ambitious, idealizing, Degree-seeking self.

Sally, with her slim little hands balancing her tray close in front of her childishly fluttering breast, could banter and bargain over her wares the more gaily for feasting her eyes upon Bob Ward. It was within the scope of the miracle of innocence and guile combined in ittle Sally Smith to permit at once this detachment and absorption.

At first Bob had eought her after each dance. Had followed her around, wondering and worshiping in his shy, inarticulate way. Discreetly, and not too obviously, of course.

Yet Mazie, who saw and knew all things, warned him:

"Better lay off mooning after the cigarette girl, Mr. Bob Football Hero Ward, or your first afternoon here will be your last. Madame Leonine ain't runnin' a mash bureau for her employees. Only for her customers. A word to the wise is a sock in the eyes, eh, Big Boy?"

Bob flushed—chagrined to know that his castling dreams must be so plainly mirrored in his face.

He hurried away to joint Freddy and Arch, who, at a side stall table, were idling betwen dances, waiting to be signified by some fair-forty-and-fat ladies as partners for the next dance.

"Well," greeted Arch, "how do you like it, old Graveyard? Still feel that it's a great sin, no fit way for a he-man to make a living, and all that sort of rot?"

"Oh, it's all right, I guess. Hardly a thing to be proud of, though!"

"And why not, Mr. Morality? After all, we're giving value for pay received, which is the fundamental principle of honest work. We're providing many of these women with the only joy and fun they have in life. Don't be too ready to condemn them or even to sneer at them. How do we know what kind of home lives they have—what drives them out to play here? What kind of miserly, grouchy husbands? Let them have their fun—and we sure earn our fifty bucks by providing it for them."

"Yes," laughed Bob, "maybe you're right. Only we're underpaid. It's worth fifty dollars a day to dance with some of these women. Honest, when that floor gets crowded, and they're all clutching and straining and bumping to the whang of the music, I can just close my eyes and it doesn't take any stretch of the imagination at all to make me think I'm playing football. In a scrimmage, after a fumble. And say, some of the partners I've drawn have mangled my feet more than any Fordham or Rutgers line buckers ever did!"

Freddy cast a critical eye around. "Yeh," he agreed, "the clucks here this afternon are a little passe. But it's early yet. And there are some real swell janes who come in here sometimes. Young and pretty, too. There's one in particular—Mrs. Hammond. Boy, she's a knockout: Tons of money, tons of class, tons of good looks, tons of black hair, tons of everything! Wait until you see HER!"

Bob smiled. "Even if the 'tons' turn out to be only pounds, I'd say from your description that this marvelous Mrs. Hammond person would be well werth looking at!"

"She is!" enthused Freddy and Arch in chorus.

"Who is she?" asked Bob, feeling interested in spite of himself, by reason of the uncommon description given by his chums, whom, he knew, were rather blase young college men, to say the least, and not easily carried out of their campus affectation of sangfroid.

"We don't know," explained Freddy. "Nobody knows! She's a real lady of mystery."

(To be continued)

For Absolute Protection from Moth-holes use LARVEX

Spraying woollens with Larvex positively prevents Moth-holes. Larvex is odorless, colorless, non-inflammable, NOT an insecticide, but an actual moth-proofing liquid. Endorsed by Good Housekeeping Magazine and sold throughout the world to prevent Moth damage—and nothing else.

The Larvex Corporation of Canada Toronto, Ont.

Sold by All Drug and Dept. Stores.

The only SURE prevention

BRIDGE WORKER NEARLY DROWNED

Toronto Man Falls Into the Swift Flowing Moira River.

BELLEVILLE, Ont., April 6. — John Esson, of Toronto, a member of the bridge and building gang of the Canadian National Railway, yesterday narrowly escaped drowning while he was assisting in laying new sleepers on the C.N.R. bridge which spans the River Moira in this city.

A plank upon which he was standing broke and he was dropped into the icy water, falling eighteen feet. The current at this point is swift, and Esson was carried down stream a distance of a quarter of a mile before he was rescued. He was taken to the bunk house, where he was provided with dry clothing and given attention.

To the troubadour of old, we are indebted for most of our knowledge of the customs and thought of Medieval Europe. His songs, 2500 of them, have been preserved. They deal with drama, romance and fable.

HIAWATHA HALL NAME CHANGED

Council Decides To Honor Memory of Robert Anderson, Killed Overseas.

SPLENDID BUILDING.

HIAWATHA, April 6.—At a special council meeting last week, among other matters, the local Community hall was given a new name, "Memorial Hall."

The resolution was as follows: "That from this time forward, we call this building Memorial Hall, instead of Community Hall, in honor of Robert Anderson, who was killed in action during the Great War."

It was moved by Councillor Henry Muskratte, and seconded by Councillor Henry Cowie.

Chief George Paudash was in the chair. The resolution was carried unanimously.

The building, which is a credit to th is summer resort, is forty-five feet long and thirty feet wide.

All money required in the work was raised locally. The timber was taken from public lands.

The basement is equipped as a dining hall, where at least one hundred guests can be served.

The lovely building is a very fitting and useful memorial to one who gave his life for King and country.

The late Mr. Anderson was a son of Mrs. James Jarvis of this village.

The council plans to procure an enlarged photograph of the fallen soldier, to be placed in the Memorial Hall.

Royal Air Force Will Attempt New Record For Non-Stop Flight

LONDON, April 6 (Canadian Press).—A British attempt to set up a new "record" for a non-stop flight is to be made by the Royal Air Force some time in May, and a standard day bomber is now being prepared for the task. The object is to fly 4,000 miles without a stop. No official statement has been made upon the subject, nor has the route officially been disclosed, but the present air route of the British Empire is to the East, and all the long non-stop flights have been made in this direction. The last, and so far the "record" non-stop flight was that of Lieutenant Costes and Captain Rignot, two French airmen who, last October, flew from Paris to Jask, in Persia, a distance of 3,390 miles, in 32 hours. It is obvious, therefore, that to beat that flight a distance of at least 4,000 miles must be aimed at, and in fact, another 600 miles on from Jask would bring an airman to Karachi and India.

It is generally understood that Flight-Lieutenant C. R. Carr, D.F.C., at present on the staff of the air defences of Great Britain, and stationed at Uxbridge, is to be the pilot, while Flight-Lieutenant L. E. M. Gillman, also on the same staff for air navigation duties, will be the navigator.

A Modern Comfort All Can Enjoy

THE luxury of abundant hot water has become an everyday comfort and convenience in the thousands of homes where the Hotpoint Electric Water Heater is installed.

For a few cents a day, the Hotpoint Electric Water Heater supplies hot water instantly, without trouble, without dirt or odor, without the bother of lighted matches or trips to and from the cellar.

The Hotpoint Water Heater may be placed out of sight in the cellar and the controlling switch located in any part of the house.

And, thanks to the exclusive Calrod Heating Element, which is practically indestructible, the Hotpoint Electric Water Heater is foolproof and trouble-free. Easily installed in any house that has electric light.

Immersion Type

Circulation Type

Hotpoint ELECTRIC WATER HEATER

For Sale by all Good Electrical Dealers

HW-127

A Canadian General Electric Product

Although the growth of college enrollment has been nearly five times the rate of the population increase since 1800, college students still form less than one per cent of the population.

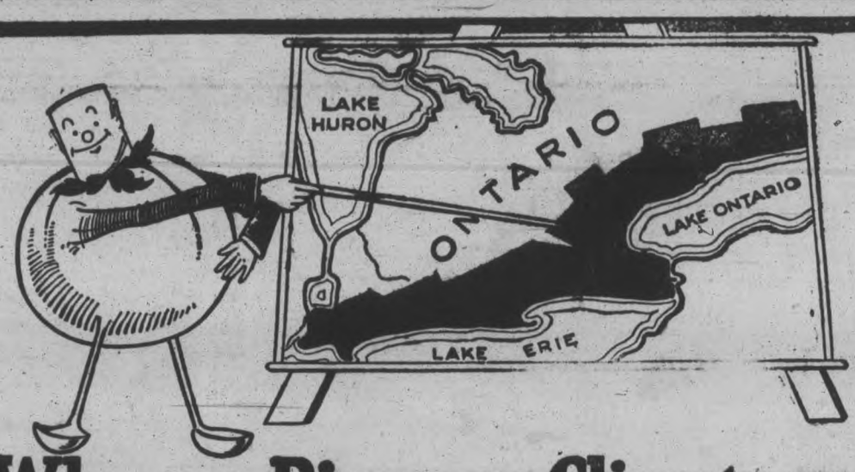

Where a Rigorous Climate and Rich Soil give Zestful Flavor

ALONG the Canadian shores of Lake Erie and Lake Ontario lie the world's finest vegetable gardens. Here climate and soil put into growing vegetables a fullness of flavor not found in more southerly areas.

This *naturally* finer flavor makes AYLMER Vegetables instant and lasting favorites. Every step from seed to canning plays its part in producing healthful vegetables which are actually fresher at your table than you can buy on the market or preserve at home! The AYLMER process of canning Fruits and Vegetables preserves *all* the essential vitamines.

"AYLMER" on any label means All-Canadian superiority. AYLMER products are packed by Canadian Canners, Limited, Hamilton, Ontario—the largest packers of fruits and vegetables in the British Empire.

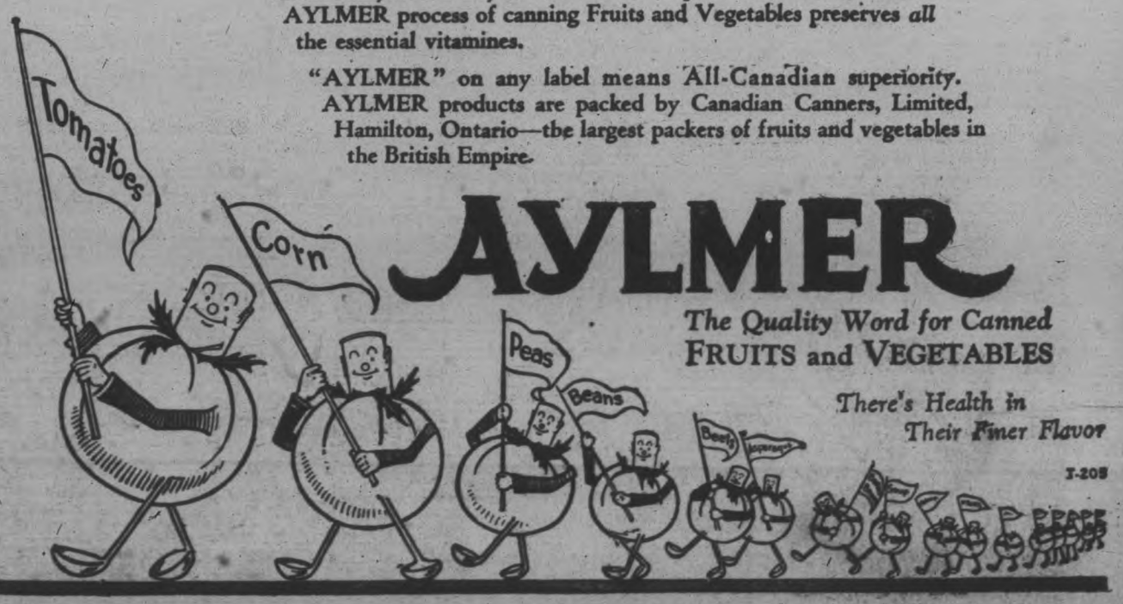

AYLMER

The Quality Word for Canned FRUITS and VEGETABLES

There's Health in Their Finer Flavor

7-208

BABY'S OWN SOAP

Best for Baby — Best for You

NO. 1

What Can a Classified Ad. Sell?

A Reader Asks The Examiner—and

WHAT CANNOT IT SELL?

We Ask Him

THESE ARE SOME OF THE ARTICLES THAT HAVE BEEN SOLD THROUGH CLASSIFIED ADS. IN THE EXAMINER.

PICKLES
SEWING
DRESSES
GOWNS
NUTS
SUITS
CLOAKS
MOPS
HEATERS
FLOWERS
MUGS
BARNS
WHEELS
STABLES
SOD
TAXI CABS
JUNK
STORAGE
COOPS
BOTTLES
RECIPES
GATES
POSTS
WIRE
LATH
SHOVELS
CHARTS
GAUGES
PIGS
OVENS
BAGS
LEATHER
HORNS
PIPING
SEWERING
TRACTORS
CANARIES
FALSE HAIR
PLATE GLASS

RAZORS
PAILS
TICKETS
COAL
WOOD
LUMBER
FUEL
YARN
RANGES
PULLEYS
PLATING
BADGES
BUGLES
BOOKS
MEALS
LAND
CANES
LOTS
BRUSHES
ROOFING
BRICKS
CEMENT
SAWDUST
CINDERS
GRAVEL
STONES
FRUIT
STATUES
JAM
JELLY
MASONRY
NOVELTIES
PAINTINGS
OLD COINS
PLUMBING
GREASE

PHONOGRAPHS
SPORTING GOODS
WALL PAPER
WASHING MACHINES
ELECTRIC IRONS
SHOW CASES
WINDOW TRIMS
PHONOGRAPH RECORDS
REFRIGERATORS
CARPENTER WORK
HOUSEHOLD GOODS
AUTOMOBILES
REAL ESTATE
MACHINERY
CORD WOOD
SAILBOATS
UMBRELLAS
ROCKING HORSES
PRESERVES
MERCHANDISE
AUTO ACCESSORIES
INSTRUMENTS
TALKING MACHINES
MORTGAGES
CLOWN SUITS
BUILDING MATERIAL
APARTMENTS
STATIONERY
FALSE TEETH
SPARE PARTS
PREPARATIONS
BUSINESSES
TYPEWRITERS
WARDROBES
BABY CARRIAGES
DRESS CLOTHES
OPERA GLASSES
LEATHER GOODS
ADDING MACHINES

FILES
SYSTEMS
SHOES
CUTLERY
WIRING
PIANOS
NUTS
BOATS
CANOES
MOTORS
PRINTING
CARTAGE
TEAMING

CEMENT
SHEDS
WAGONS
TRAPS
TIES
RAW FURS
LARD
HIDES
MUSIC
SEEDS
POEMS
BASKETS
PROPERTY

CAMERAS
GUNS
PAINT
SHEETING
BUILDINGS
LOFT
SKINS
JUGS
FEED
TOASTERS
MANGLE
PICTURES
CREAM

SUGAR
FRAMES
STORES
COUNTERS
CHAIRS
TABLES
PARROTS
DOGS
PETS
GOLD FISH
BIRDS
SEATS
FLOORING

1 Cent a Word for the first insertion, and Half Cent a word for the second and each subsequent insertion.

Write your own Ad. or let us do it for you.

Call 1600--ask for "Classified" and tell your story.

FARMS
TIMBER
BONDS
STOCKS
CANDY
STORES
POULTRY
BUTTER
DRESSERS
EGGS
RAILING
CHEESE
TUBS
CLOTHING
TIRES
TRUCKS

STOCKINGS
GROCERIES
SECURITIES
CHISELS
ROOMS
BICYCLES
DRILLS
PATENTS
STAMPS
HOMES
HENS
RUGS
CARPETS
LIVERY
BERRIES

WAGONS
ICE
LIVERIES
HORSES
CATTLE
ENGINES
FIXTURES
BUTTONS
SOFAS
RINGS
LAMPS
SPRINGS
HOSE
BELTING
WIGS
OIL

FANS
HAMMERS
FENCING
JEWELRY
WATCHES
AWNINGS
CLOCKS
LOGS
POTTERY
SHEEP
COWS
GLASS
WOOL
KILNS
DIRT
HAY

RESTAURANTS
PHOTOGRAPHS
CEMENT WORK
TOILET ARTICLES
WASTE BASKETS
COAT HANGERS
CARPET SWEEPERS
FERTILIZER
RAW MATERIAL
LAWN MOWERS
FLOWER BOXES
DRAWING MATERIAL
EAR TRUMPETS
FURNITURE POLISH
SEWING MACHINES
BUTTERFLIES
SAXOPHONES
MATTRESSES
ROCKING CHAIRS
HALL TREES
MUSIC ROLLS
LUBRICANTS
COMPOUNDS
SPECIALTIES
VEGETABLES
MOTH BALLS
BOOK CASES
AUTO PARTS
AUTO TOPS
FRUIT JUICE
STORAGE BATTERIES
DELIVERY WAGONS
SCRAP METAL
EARTHENWARE
DAVENPORTS
PRESERVES
OVERCOATS
BUNGALOWS
TELESCOPES

ANDIRON
LIBRARIES
BATTERIES
VEHICLES
SKATES
BLANKETS
LIVESTOCK
CASTINGS
PRODUCE
DISHES
UTENSILS
PONIES
HORSES
BIRD SEED
CUTLERY
CROCKERY
CHINA
SILVER
TOOLS
BOXES
SHELVING
MILLINERY
HEATING
FURNACES
PLOWS
IDEAS
CASES
OLD IRON
ANTIQUES
DESKS
HONEY
CABINETS
MAGAZINES
DRAPERIES
BEDS
SAWS
LACE
CIDER

PRESSES
LADDERS
PAPER
KNITTING
CUTTERS
STOOLS
RAGS
BEDDING
LINEN
CURTAINS
SHOPS
BOARD
TOYS
ROPE
SAND
BINDERS
JARS
SOD
TILE
VIOLINS
DRUMS
BANJOS
CYMBALS
COVERS
LEDGERS
LABELS
CARDS
CASTERS
WRINGERS
VARNISH
PATTERN
TUXEDOS
ASH CANS
GAS TANKS
EQUIPMENT
BRIC-A-BRAC
HARDWARE
FOOTSTOOLS
SHOE TREES

THESE POSITIONS

were filled through Classified Ads

HELP
SERVANTS
INVESTORS
BOARDERS
COMPANIONS
SALESMEN
EXECUTIVES
MANAGERS
STENOGRAPHERS
LAUNDRESSES
SALESGIRLS
CASHGIRLS
WAITRESSES
JANITORS
MAIDS
CLERKS
COOKS

THESE ADVERTISEMENTS

brought responses through the Classified Columns

EMPLOYMENT
EMPLOYEES
LABOR
INVESTMENTS
TENANTS
MONEY WANTED
LOST ARTICLES
FOUND ARTICLES
BUSINESS CHANCES
TAXI SERVICE
ACCOMMODATIONS

What Have You To Offer?

IMPROVES COMPLEXION . . . QUICKLY

Carter's Little Liver Pills move the bowels free from pain and unpleasant after effects. They relieve the system of constipation poisons which many times cause pimples. Remember they are a doctor's prescription and can be given to every member of the family. 25c and 75c red plugs.

CARTER'S LITTLE LIVER PILLS

GUELPH MAN KILLS HIMSELF

W. Barelman Found Dead In Gas Filled Room To-day.

NO INQUEST.

GUELPH, Ont., April 6.—(Canadian Press.)—W. Barelman, president of the Gileson Mfg. Co., this city, was found dead in his apartments this morning. When an entrance was effected, the rooms were filled with gas and the body was found reclining on a couch. He had been dead for some hours. Mr. Barelman left a letter saying that his work was ended and why wait longer. He came here from Milwaukee, Wis. Coroner Orton was called and decided no inquest was necessary.

SARNIA BOY DIES IN SOUTH AMERICA

Stanley Crompton Fatally Hurt By Automobile at Barrancas.

SARNIA, April 6 — Stanley Crompton, aged 20, son of Mr. and Mrs. William Crompton, 180 Alfred street, was killed in an automobile accident in Barrancas, Colombia, South America, on Saturday, according to word received by his parents here. Details were lacking in the message received.

The young man, who went South under contract with the International Petroleum Company in January of this year, was well and widely known in this city and in interscholastic circles. "Pat" Crompton, as he was generally known, was a former well-known athlete of the collegiate institute. He was a member of the football and basketball teams, also track teams of the school until the year before he left for South America. He was a member of the office staff of the International Petroleum Company at Cartagena, Colombia, and it is believed he had been transferred to Barrancas, where he was killed.

CABIN CLASS from MONTREAL

Four days open sea by the mighty water boulevard to Europe.

The same attentive service and accommodations for all.

The entire ship is yours for the trip. Moderate rates.

For further information ask your steamship agent, or—

J. E. PARKER,
Gen. Agent, Ocean Traffic,
Canadian Pacific Building,
Toronto

Canadian Pacific
World's Greatest Travel System

RAILWAY TIME-TABLES

CANADIAN NATIONAL RAILWAY
(Time-table corrected to date)

No. 96—7.00 a.m. for Port Hope, Oshawa, Toronto, Buffalo, and main points east of Port Hope.
No. 93—8.20 a.m. for Lindsay, Blackwater, Orillia, Midland and Toronto.
No. 98—8.3b a.m. for Hastings, Campbellford, Belleville, Brockville and Montreal.
No. 371—8.30 a.m. for Lakefield.
No. 92—12.00 noon for Port Hope, Cobourg, Ottawa, Montreal, Oshawa, Toronto, Hamilton, Buffalo and making connections with the International Ltd. for London, Port Huron and Chicago, also makes connection for Philadelphia and New York.
No. 100—12.15 p.m. for Hastings, Campbellford, Belleville, Kingston Brockville, Ottawa and Montreal.
No. 373—12.20 p.m. for Lakefield.
No. 95—5.35 p.m. for Lindsay, Blackwater, Orillia, Midland, Toronto and makes connection with the "National" for Winnipeg and Vancouver
No. 99—8.19 p.m. for Omemee and Lindsay.
No. 94—912 pm. for Port Hope, Kingston, Cornwall, Montreal, Quebec, Halifax, Boston, Portland. Carries through sleeper to Montreal.

CANADIAN PACIFIC RAILWAY.
Effective Sunday, Sept. 26.

GOING EAST—
11.59 a.m.—Norwood, Havelock, Bonarlaw, Tweed, Perth, Smith's Falls, Kingston, Ottawa, Montreal and intermediate points daily. On Sunday this train proceeds east only as far as Havelock.
8.10 p.m.—Indian River, Norwood, and Havelock. Daily except Sunday.
12.36 a.m.—Havelock, Tweed, Kingston, Perth, Smith's Falls, Montreal, St. John, Boston and New York. Daily except Saturday.
1.50 a.m.—Havelock, Tweed, Guelph, Perth, Smith's Falls, Ottawa.

GOING WEST—
4.55 a.m.—Myrtle, Toronto, Guelph, Goderich, Hamilton, Galt, Woodstock, St. Thomas London, Chatham, Detroit, Chicago and New York. Daily.
5.40 a.m.—Toronto (Yonge Street), Owen Sound, Teeswater and intermediate points between Peterboro daily.
7.35 a.m.—Toronto, Hamilton, Brantford, Buffalo, New York, Galt, New York, Galt, Woodstock, London, Chatham, Detroit and intermediate points. Daily except Sunday.
7.00 a.m.—Bethany, Lindsay, Orillia, Port McNichol and intermediate points. Daily except Sunday.
3.30 p.m.—Toronto, Hamilton, Brantford, Buffalo, Rochester, Boston, Woodstock, London, Windsor, Detroit, Chicago and intermediate points between Peterboro and Toronto. Daily.
8.15 p.m.—Lindsay, Toronto and intermediate points. Daily except Sunday.

FRENCH FAVOR TONNAGE LIMIT

Compromise Proposal Given Privately—Italy Opposes Publicity.

GERMAN SUGGESTION.

GENEVA, April 6 (Canadian Press) — Paul Boncour of France to-day privately communicated to Lord Cecil, Britain, and Hugh Gibson, United States, the text of his compromise proposal concerning the limitation of naval tonnage. It is that limitation be by tonnage and not classes, but that the full programmes of construction be furnished in the treaty.

Meanwhile Signor Marinis officially deposited the Italian proposal that publicity be restricted and that types and details of warships, including armament, be divulged merely when their keels were laid. Lord Cecil strongly objected to this.

Germany created somewhat of a sensation at this afternoon's session of the preparatory disarmament commission by introducing an additional treaty clause whereby the signatories would agree to limit the armaments of their land forces, including rifles, machine guns, howitzers, mortars, tanks, and armored cars.

THOROLD WANTS NEW COMMISSION

Council Calls On Utilites Members To Resign—Report on Transaction.

ELECTION ORDERED.

THOROLD, Ont., April 6 (Canadian Press).—Amid cheers from a gathering of citizens which crowded the Council chamber, the Thorold Town Council last night unanimously passed a resolution calling upon the members of the Public Utility Commission to resign forthwith and gave two readings to a by-law to repeal the by-law appointing the Commission and setting April 25 as the date upon which the by-law will be submitted to the electors.

The commission of business men appointed to investigate details of the purchase for $25,000 by the commission of lease hold rights of William Monroe, a member, to a site for the new filtration plant, reported and received a vote of confidence from the Council.

Pyorrhea penalizes 4 out of every 5

What a grim penalty Pyorrhea exacts for neglect! It spreads its poison through the system, undermines health, destroys precious youth. And four persons out of every five after forty (and thousands younger) get caught in its relentless grip.

But you need never fear Pyorrhea. Go to your dentist at least twice a year. And start using Forhan's for the Gums.

Used regularly and in time, Forhan's prevents Pyorrhea or checks its vicious course. It firms the gums and keeps them healthy. It protects teeth and keeps them white.

It is the formula of R. J. Forhan, D.D.S., and contains Forhan's Pyorrhea Liquid, used by dentists everywhere.

Safeguard your health! Start using Forhan's regularly morning and night. Teach your children the same good habit. Play safe—get a tube today. At all druggists, 35c and 60c.

Forhan's *for the gums*

MORE THAN A TOOTH PASTE . . . IT CHECKS PYORRHEA

You can be sure of this

Thousands are keeping breath sweet and fresh this new way. We promise you'll never go back to ordinary mouthwashes that only conceal unpleasant breath with embarrassing odors of their own after you have used Forhan's Antiseptic Refreshers. Try it.

Financial News and Views

Latest Comment on Goods and Industrial Markets | Closing Quotations on the Principal Active Stocks

Quotations Over Stobie, Forlong and Co. Wire.

NEW YORK STOCKS.

	High	Low	Close
Atchison Rly.	178		..
Amer. Can.	46		45⅞
Amer. Loco.	110½		109⅝
Smelters	145⅝		145
Baldwin.	190½		187
Balt. and Ohio	114⅛		..
Cast-Iron Pipe	221¾		220
Ches. and Ohio	167⅛		166
Chrysler.	41¼		..
Dodge Bros. A	21½		20¾
Dupont De Nemours.	232¼		229
Famous Players	107⅛		106¾
Fleischmann	55¼		54⅛
General Motors.	184		181¾
Hudson Motors.	73¼		72¼
Int. Harvester.	158⅛		157⅛
Inter. Nickel	43¼		..
U.S. Ind. Alcohol.	73¼		..
Mack Truck	107¼		107
Marland Oil	47¼		47⅛
U. S. Rubber	63⅝		62
Montgomery Ward	65¼		..
White Motors.	51¼		..
U.S. Steel.	172½		170¼
Yellow Cab.	29¼		28¾
Bosch.	15¼		..

MINING STOCKS.

THE MINING MARKET

The Examiner is prepared to give a reliable service on mining stocks to its subscribers.

We have made arrangements to procure the latest news from a reliable field representative, and we will be glad to answer questions to the best of our ability through the financial columns of the Examiner by letter if desired.

Gold.

	Asked	Bid
Argonaut Gold	30½	38
Baldwin.	2¾	..
Barry Hollinger	38	36
Chaput Hughes	8	..
Con. West Dome.	7¾	..
Dome.	850	825
Goldale.	24	23¼
Gold Hill	38¼	38
Hollinger	2080	2075
Kirkland Hunt.	22	18
Kirkland Lake.	103	97
Lake Shore.	1865	1845
McIntyre	2510	2500
Night Hawk	5	..
Porc. Crown	7	6
Premier.	216	212
Duprat	15	13¼
Grover Daley.	15¼	14
S. Keora	15	..
Teck Hughes.	695	680
Tough Oakes B	47	45
Vickers	38	..
Vipond Cons.	144	141
W. Hargraves.	1060	1055

Silver.

Beaver	73	..
Castle	102	97
Coniagas	360	..
Crown Reserve.	8	7¼
Everett	3½	..
Keeley	141	139
La Rose.	9	..
McKinley-Dar.	13	..
Mining Corp.	360	335
Nipissing	765	750

Unlisted.

Amulet	96	93
Area.	32¼	29
Laval-Quebec	28¼	27½
Noranda.	2150	2135

CHICAGO WHEAT.

	High	Low	Close
May	135¼	134⅝	135⅝
July	130	129¼	129¾
Sept.	128	127⅝	127¾

CHICAGO RYE.

May	105	103⅞	105
Sept.	96⅞	96¼	96⅞

CHICAGO CORN.

May	74⅛	73	74½
Sept.	82	80¾	81⅞

CHICAGO OATS.

May	44½	44⅛	44⅛
Sept.	43⅛	43⅛	43⅝

WINNIPEG WHEAT.

May	141⅞	141⅜	141¼
July	129	138¼	138⅜
Oct.	128⅞	128⅜	123¼

Mining Market Active With Movement Irregular

TORONTO, April 6 (Canadian Press).—Irregular price movements were in evidence on the Standard Mining Exchange today. The market was broad and moderately active. A seventeen point advance by Mining Corporation was the biggest gain when it sold up to 3.47. McIntyre sold up 20 cents to 25.10, Lake Shore five cents to 18.55, and Teck Hughes showed strength selling up to 6.90, a gain of ten. Dome Mines was a weak feature, declining 15 cents to 8.40. Hollinger was down 10 cents to 20.75. Central Manitoba Gold weakened six cents to 1.17 while Towagmac gained ten to 3.00.

Wheat Prices Firmer On News From Europe

CHICAGO, April 6. Canadian Press. — Unexpected strength of quotations at Liverpool helped to bring about an early fresh upturn here today in wheat. Indications of new export buying of domestic red winter wheat for Europe counted also as a bullish factor. Opening at 1-4 to 3-4 cent. advance, wheat soon scored a slight further gain. Corn and oats were also firmer, corn starting at 1-8 to 5-8c upturn and subsequently holding near to the initial range. Provisions were weak.

Opening prices were: Wheat, May 134 7-8, July 139 3-4, corn May 73 2-8 July 77 3-4, oats May 44 3-8; July 44 5-8.

Walker Features Trading On Toronto Stock Market

TORONTO, April 6 (Canadian Press).—Spectacular trading featured the proceedings on the Toronto Stock Exchange today. The volume of business was the largest in some time, with Walker, traded in to the extent of 6,655 shares, holding the spotlight. This issue was in keen demand from the outset and gained steadily to close at 43, up 2 1-8 points. Gooderham and Worts was prominent with a gain of 3 1-8 to 63 1-4. Seagram sold up 1-4 to 24 3-4. Industrial Alcohol was off 1-8 to 26 1-4. Massey-Harris stocks were active and the Common advanced two points to 137.

Enthusiasm In Wall Street Centres On Railway Shares

NEW YORK, April 6 (Canadian Press).—Bullish enthusiasm ran rampant again in today's stock market, with the chief demand centering in the rails and high grade industrials. United States Steel Common touched another new high record for all time at 172 3-8, and General Motors at 184. Trading was again in rather heavy volume. In the rail group new high prices were established by "Katy" Common, Kansas City Southern, Western Maryland Second Preferred, and a few others. General Railway Signal, Western Union, and Woolworth all touched new peak prices for the year.

EMIGRANT SHIP RUNS AGROUND

British Warship Takes Off Many Chinese From Stranded Vessel.

LONDON, April 6. — (Canadian Press.)—A Hong Kong despatch to the Evening News reports that the Dutch liner Tjilingboet,' bound for Java, with 1,500 Chinese emigrants, is stranded off Lingting, fifteen miles south of Hong Kong, in heavy weather.

Distress signals brought the British cruiser 'Probisher,' which at the time the despatch was filed, had taken off 500 of the emigrants and was still standing by. Other ships were rushing to the assistance of the liner, which was said to be partly waterlogged.

AMATEUR BURGLARS HAVE LITTLE LUCK

GUELPH, April 6—Inexperienced and unequipped burglars made a total haul of $31 in a series of eight "breaks" in different parts of the city Monday night. In only two of the eight places entered was money secured—$30 in the office of the Ingot Iron Company, in the north end of the city, and $2 in the office of the Spotton Engineering Company, on Yarmouth street.

In their "tour" the thieves confined their attentions to offices. Other places entered were four offices in the Douglas Building, on Douglas Street; the Wellington Acceptance Corporation; Dr. F. R. Bennetto; Sun Life, managed by W. H. Hamilton; Mutual Life, managed by George Chapman; Conger Coal, Duke Street; and Geulph Lumber Company, Duke Street. So far, no arrests have been made.

A SURE RELIEF FOR KIDNEY TROUBLE

So Says Mrs. F. McMillan of Dodd's Kidney Pills.

Nova Scotian Lady Suffered With Severe Pains Across Her Back.

CAMDEN, N.S., April 5.—(Special.)—"I used to have a severe pain across my back when I used to wash or do any hard work. After taking two boxes of Dodd's Kidney Pills I was greatly relieved. I am now taking the third box and think they are a great kidney medicine." This statement comes from Mrs. J. McMillan, a well-known resident of this place.

Dodd's Kidney Pills strengthen the kidneys and put them in shape to do their full work of straining the impurities out of the blood. With pure blood there is good health all over the body.

It is your blood that builds up the issues of your body, giving health and vitality to every part, so you can readily see the importance of keeping it pure.

There is no reason why anyone should continue to suffer when Dodd's Kidney Pills can be obtained from druggists everywhere, or The Dodds Medicine Co., Ltd., Toronto 2, On.t

ADDITION PLANS

(Continued from page one.)

Graham & Wells, repairs	16.10
Peterboro' Floral Co., plants	7.00
W. R. Turner, repairs	3.10
J. J. Turner & Sons, repairs	1.50
Peterboro' Hardware Co., hdwe.	41.34
E. Wand, lumber	14.85
Peterboro' Lock Co.; hardware	3.23
Grant & Thorpe, repairs	17.55
Pet. Util. Com., light & power	145.78
Pet. Util. Com., water rtes, 2 mos.	281.36
Williamson & Son, ac. Lib. grant	14.60
Trebilcock Bros., stationery	1.25
Cedric-Chivers Ltd., ac. lib. grant	2.13
G. M. Hendry Co. Ltd., supplies	3.00
Miss T. Hurley, typing	7.80
Pet. Examiner Ltd., printing	13.39
W. J. Kent, supplies	.35
Cooney and Jopling, carting	1.50
Review Printing Co.; stationery	3.42
W. H. Hamilton, supplies	7.53
National Stationers Ltd. stationery	1.60
Card and Paper Works Ltd., supp.	15.60
Pet Milk Prod. Ltd., supplies	4.31
J. Penrose, supplies	14.31
Fanning's Laundry	2.38
R. H. Hunter, supplies	9.33
J. C. Turnbull Co., supplies	114.30
E. Wand, ac. Vocational Classes	20.00
T. L. Edwards, Vocational Classes	.51
Peterboro Milk Prod. Vocational Classes	6.12
J. J. Duffus Ltd.; Vocational Classes	10.00
Singer Sewing Machine Co., ac. Vocational Classes	1.10
Pet. Review Co. ac. Vocational Classes	1.00
Trebilcock Bros., ac. Vocational Classes	.70
Dixon & Hurley, insurance	127.05
C. H. Ackerman, insurance	42.35
T. E. Bradburn, insurance	169.45
Miss Might, insurance	42.35
Thos. Mark, insurance	169.40
Hill, Weddell & Hills, insurance	296.45

The Committee also recommended that the Treasurer be paid the sum of $25.00 for petty catty.

The Committee asked that they be authorized to have an appraisement made of the various school buildings and their contents, by a local appraiser.

Moneys Received

City Treasurer, Municipal Grant	$18,000.00
Fees, acct. Text Books & Supplies	472.25
Government Grant, acct. Vocational Classes	202.25
	$19,674.50

SPORTSMEN GATHER FOR SALE OF RIGHTS

FREDERICTON, N.B., April 6.—(Canadian Press.)—Wealthy sportsmen, including some of the most noted fishermen in America, are gathered here to-day for the auction sale to-morrow of exclusive salmon angling rights on the Restigouche, Kedgewick and Patapedia rivers.

President Henry W. Deforest, secretary Guy Gary, and other members of the Restigouche Salmon Club, whose thirty members are estimated to represent more than six hundred millions of wealth, arrived by private car to-day from New York and there are others here from New York, Boston, Philadelphia, Chicago, Montreal and Toronto.

Gas in the Stomach Is Truly Dangerous

Gas, Pain, Bloating and a feeling of fulness after eating are almost certain evidence of excessive hydrochloric acid in the stomach.

Too much acid irritates the delicate stomach lining, frequently causing chronic Gastritis and dangerous Ulcers. Food ferments and sours, forming a gas that distends the stomach and often seriously affects the Heart.

It is genuine folly to neglect such a condition or to treat with artificial digestive acids that cannot neutralize the stomach acid. A better way is to get from your druggist a few tiny tablets of Bisurated Magnesia and take three or four of them after each meal. This famous but simple and inexpensive stomach sweetner and anti-acid can be depended upon to prove its value in less than five minutes. In most instances, relief comes instantly! Pleasant and perfectly harmless to use—Bisurated Magnesia tablets do give wonderful relief in nine out of ten cases. Ask your Doctor or Druggist.

POWERS REPAIR

(Continued from page 1)

While the state of affairs south of the Yangtse caused by the anti-foreign agitation appears to be growing worse, the civil war situation north of the river becomes more precarious as the Cantonese armies progress further toward the northern capital, Peking.

At present the Cantonese objectives are Tsinanfu, the capital of Shantung, and Tientsin, the strategical railway centre of the north. If Tientsin is captured the Northerners will be cut from their Manchurian base.

FRICTION AMONG CANTONESE

LONDON, April 6. — Canadian Press. — Reuter's Shanghai correspondent says friction has been increased between General Chiang Kai Shek and the Communist element among the Cantonese by his action in suppressing the provisional administration which the Communists recently established to control the Shanghai area.

The Communists, according to the despatch, sent a delegation to Hankow to take up the matter with the Cantonese centre executive committee ,while Chiang sent a report to the same quarter urging that the provisional administration in Shanghai be suppressed by one constitutionally elected.

COMMUNISTS PLAN ACTION.

MOSCOW, April 6. United Press. —The Chinese revolution so far has been bourgeois and democratic, the Communist party concluded to-day, after discussion of the situation, but the opinion was expressed that the revolution was becoming Socialisic.

After speeches by M. Bukharin, a member of the political bureau which controls the Communist, and C. B. Radek, the Communists endorsed a programme of boring from within the Kuomintang (Chinese National party) rather than attempting to stand

Missionaries Must Leave

NEW YORK, April 6 (Canadian Press). — An "imperative general withdrawal" of missionaries from their posts in North China to coast cities "on account of the revolution causing great danger to life" is reported by Bishop Laurie J. Birney, of Shanghai, in a cable to the Methodist Board of Foreign Missions.

MacDonald Attacks Policy

LONDON, April 6 (Canadian Press).—J. Ramsay MacDonald, former Prime Minister and leader of the Opposition, opened the debate in the House of Commons today on the Chinese question. It had been agreed to postpone other business for the debate. To the cheers of his Laborite supporters, Mr. MacDonald declared that the sending of troops to Shanghai had considerably increased Great Britain's difficulties in negotiating with the Chinese and had not increased the secuurity of British lives outside Shanghai.

Mr. MacDonald advocated calling on the League of Nations to smooth out the difficulties in China. He declared that the Chinese distrusted Great Britain, and the only way to remove their suspicions was to go "straight ahead with our recognition of the independence of China as a self-governing country."

Northerners Bomb Nanking

SHANGHAI, April 6 (Canadian Press).—An aeroplane of the Northern Chinese forces, says a wireless message from Nanking, dropped three bombs today on Nanking and two on Puchow, across the Yangtze River from Nanking.

Anti-foreign feeling was reported to be still in evidence in Nanking, with looting of foreign residents continuing.

Customs Strike Ends

AMOY, China, April 6 (Canadian Press).—The strike of Chinese Customs workers has been settled and the Port of Amoy, recently closed on orders from Peking, is to re-open tomorrow.

Strikes of other workers are continuing and the situation remains turbulent.

Food-resistance to Spring germs

SHREDDED WHEAT

Builds a firm foundation Of vital nourishment And wholesome appetite

Turkish Women Demand Equal Political Rights

CONSTANTINOPLE, April 6 (United Press). — Complete political equality with men was demanded today for Turkish women, newly emerged from the medieval restrictions of the harem. A resolution demanding equal political rights for both sexes was adopted by the "Union of Turkish ladies."

CORNS Quick relief from painful corns, tender toes and pressure of tight shoes.

Dr Scholl's Zino-pads

At drug and shoe stores everywhere

Dominion Linoleum

Beautifies Your Home

Design illustrated is Dominion Inlaid Linoleum No. 7032, available in two different colourings.

Floor Beauty *that* LASTS

The vogue for Dominion Inlaid Linoleum is a just tribute to its beauty and to the unusual decorative scope it offers. Either by itself or as a background for rugs, Dominion Inlaid Linoleum at once reflects good taste and lifts your home out of the commonplace.

As its name implies, the colours are inlaid. You cannot wear them out for they go right through to the burlap back. This means freedom from costly replacements.

Dominion Inlaid Linoleum is easy and quick to lay. Its firm, smooth, non-absorbent surface cannot harbour dirt or germs and readily takes a high polish if such is desired, making it an ideal dance floor.

Designs and colourings for every room at surprisingly moderate prices.

Other Beautiful Dominion Floors

Dominion Printed Linoleum comes in widths up to twelve feet in many beautiful designs. Extremely durable; popular prices. *Dominion Linoleum Rugs* are especial favourites for their beauty, long wear and moderate cost. Need no fastening of any kind.

Made in Canada by the makers of the famous Dominion Battleship Linoleum

At Departmental and House Furnishing Stores—Everywhere

CRESSMAN'S — COMPLETE ASSORTMENT OF LINOLEUMS AND LINOLEUM RUGS

LINOLEUMS IN OUR BASEMENT FOR LINOLEUM RUGS VISIT THE 5TH FLOOR — Robert Fair Co. Ltd.

Home Furnishing Co. — LINOLEUMS BY THE YARD OR FINISHED RUGS ON HAND

SPLENDID SELECTION OF LINOLEUMS TO SUIT ANY ROOM AT — J. C. Turnbull Co., Ltd.

HARRY ZACKS — LOOK OVER OUR HANDSOME LINOLEUM RUGS SOLD ON EASY TERMS

Cleveland Given Third Place Rating in the 1927 Race

SPEAKER WILL PROVE LOSS TO INDIAN CLUB

Success of Team Will Depend Upon Showing of Outfield.

BATTERY FAIR.

Cleveland Has Lost Considerable in Way of Playing Talent.

NEW YORK, April 6—When the 1926 pennant race ended in the American League, with the Yankees staggering in to victory and the Cleveland Indians all but on their backs, fandom in general believed that Tris Speaker's club would be out in front if the race had another week to go. The Yankees had stored some reserve victories away in two earlier winning streaks and this extra store beat the Indians.

For a time Cleveland was regarded as the probable pennant winner of 1927, or at least the favorite at that time to succeed in another year. Since then a lot has happened in baseball. Cleveland has lost considerable in the way of playing talent and other clubs have gained.

The Indians of 1927 shape up as an interesting aggregation, carrying some very good pitching talent and strong enough to be an afternoon's work for any ball club. At the same time the club does not impress as the Indians of 1926 impressed. If Jack McCallister finishes as high as third next October his rule must be considered as highly successful.

McCallister has plenty of outfielders, but to date he has not been able to satisfy himself in regard to Tris Speaker's successor. He did not expect to find a Speaker, but he had hoped for a more satisfactory arrangement of his fly chasers than he has been able to make.

Jamieson Good

Jamieson in left field and Summa in right are quite satisfactory. Jamieson, one of the great ball hawks and outfielders of recent years, roams far and wide in left field, and will probably have to do more roaming in the centre field sector with Speaker gone. Summa, not so capable as Jamieson on defense, fits well in right field at Cleveland, where right fielders have to be more adept in taking bounds off the fence than in ground covering.

McCallister moved Summa over to centre field and alternated with McNulty and Eichrodt, extra outfielders last year, in right field, but the arrangement did not satisfy. Summa did not cover the patrol as desired, so he went back to right field, and George Gerkin, a recruit from the Three-Eye League, was sent to centre. He fields well, but what he can do with major league pitching is yet to be seen. If he fails, Summa may have to go to centre again, and Lew Fonseca, a weak thrower and an infielder, may go to the spot vacated by Summa.

Lose in Offense

Speaker is the only loss, but a big one, not alone on defense but on the attack as well. Spoke hit below his usual figure last season, but he had about seventy hits for extra bases in his collection of 164 hits, and that meant a lot when coupled with the sort of pitching which Cleveland got.

Uhle, the most successful pitcher in the majors last year, tops the mound force, with Levsen and Shaute as very capable assistants, and the veteran Sherry Smith at an age where he is a doubtful quantity. Miller, Karr, Buckeye and Hudgin form the secondary squad of pitchers, but it is on Uhle, Levsen and Shaute that the real burden of the club's success must rest.

Behind the bat are capable catchers who are younger than the average, and all weak hitters. Luke Sewell will do most of the catching with Myatt as assistant and Autry for the third place.

Burns Powerful

The infield remains unchanged. Burns, not the best fielder among first basemen, is a competent workman and a powerful hitter. Joe Sewell at short is one of the bright all around stars of the league. Spurgeon, the youngster at second, should be even better than in 1926 when he fielded well and hit well. Lutzke at third, is a flashy fielder who lacks the hitting ability of his mates. Hodapp, Padgett and Usatt are the reserves.

Jack McAllister should make a winning manager as he knows his baseball, and is dealing with players whose capabilities he fully understands. But his club can hardly expect to finish above third place, more likely below that position.

Old Country Football

Old Country Soccer

ENGLISH LEAGUE.

First Division.

	P.	W.	L.	D.	Pts
Newcastle	34	21	8	6	47
Huddersfield	35	16	5	14	46
Sunderland	37	19	12	6	44
West Ham	35	18	12	5	41
Burnley	36	16	12	8	40
Leicester City	35	15	11	9	39
Aston Villa	36	17	14	5	39
Bolton W.	34	14	11	9	37
Liverpool	35	15	15	5	35
Tottenham	35	13	13	9	35
Sheffield U.	35	13	13	9	35
Blackburn R.	35	14	15	6	34
Cardiff City	34	12	14	8	32
Manchester U.	35	12	15	8	32
Wednesday	36	12	16	8	32
Arsenal	33	11	13	9	31
Birmingham	33	14	16	3	31
Derby County	34	14	17	3	31
Everton	37	11	18	8	30
Bury	35	10	16	9	29
Leeds U.	35	9	18	8	26
W. Bromwich	35	9	20	6	24

Second Division.

Middlesboro	35	23	5	7	53
Portsmouth	34	19	8	7	45
Preston	35	18	8	9	45
Chelsea	33	18	7	8	44
Notts Forest	35	16	7	12	44
Manchester C.	34	19	10	5	43
Hull City	35	18	11	6	42
Swansea	34	14	11	9	37
Port Vale	35	13	11	11	37
Southampton	33	14	11	8	36
Blackpool	35	14	15	6	34
Barnsley	34	12	14	8	32
Oldham A.	35	14	17	4	32
South Shields	32	10	13	9	29
Wolves	33	11	15	7	29
Grimsby	35	10	16	9	29
Notts County	35	12	18	5	29
Reading	32	11	15	6	28
Fulham	35	9	22	4	22
Darlington	35	9	22	4	22
Clapton O.	34	7	21	6	20
Bradford C.	35	5	22	8	18

Third Division.

Northern Section.

Stoke City	35	22	5	8	52
Rochdale	35	21	8	6	48
Bradford	35	20	8	7	47
Nelson	33	20	7	6	46
Halifax	34	18	6	10	46
Stockport	34	19	10	5	43
Tranmere	34	15	12	7	37
Chesterfield	36	16	14	4	36
New Brighton	34	13	11	10	36
Doncaster	32	13	10	9	35
Lincoln City	35	11	13	11	33
Hartlepool	35	13	17	5	31
Walsall	33	11	14	8	30
Wrexham	34	10	15	9	29
Southport	32	10	14	8	28
Crewe A.	33	10	15	8	28
Rotherham	36	9	17	10	28
Ashington	34	8	15	11	27
Wigan B.	37	10	20	7	27
Durham C.	34	9	20	5	23
Accrington S.	35	8	20	7	23
Barrow	34	6	21	7	19

Southern Section.

Bristol City	34	23	4	7	48
Brighton	35	19	7	9	47
Swindon	35	19	9	7	45
Plymouth A.	33	17	6	10	44
Milwall	34	18	8	8	44
Newport	35	19	13	3	41
Crystal Palace	34	16	11	7	39
Luton Town	35	12	10	13	37
Bournemouth	35	14	13	8	36
Exeter City	35	14	13	8	36
Brentford	32	12	12	8	32
Southend	35	13	16	6	32
Charlton	34	12	15	7	31
Bristol Rov.	34	12	16	6	30
Coventry	35	13	19	3	29
Watford	35	11	17	7	29
Norwich C.	33	10	16	7	27
Merthyr	34	10	17	7	27
Northampton	35	11	19	5	27
Q. P. Rangers	34	9	17	8	26
Gillingham	34	9	18	7	25
Aberdare	35	7	22	6	20

SCOTTISH LEAGUE.

First Division.

Rangers	33	21	5	7	49
Motherwell	34	22	7	5	49
Celtic	32	19	7	6	44
Airdrie	34	17	11	6	40
Dundee	33	15	10	7	38
Falkirk	33	14	10	9	37
Aberdeen	34	12	9	13	37
Cowdenbeath	34	16	14	4	36
Hibernians	33	14	13	6	34
Queen's Park	32	14	13	5	33
Hearts	34	12	13	9	33
St. Mirren	34	14	15	5	33
Partick T.	34	13	15	6	32
St. Johnstone	34	12	15	7	31
Kilmarnock	34	11	15	8	30
Hamilton A.	34	11	16	7	29
Morton	34	11	20	3	25
Clyde	34	8	19	7	23
Dunfermline	34	7	19	8	22
Dundee U.	34	7	22	7	17

Second Division.

Bo'ness	32	22	4	6	50
Raith Rovers	33	19	9	5	43
Third Lanark	34	15	10	9	39
East Stirling	34	16	11	7	39
Ayr United	35	12	8	15	39
Clydebank	32	15	9	8	38
East Fife	34	17	13	4	38
Arthurlie	32	16	12	4	36
Queen of South	35	15	16	4	34
King's Park	34	12	13	9	33
Forfar	33	14	15	4	32
Stenhousemuir	34	11	13	10	32
Alloa	32	9	12	11	29
Armadale	33	10	14	9	29
Dumbarton	34	11	17	6	29
St. Bernard's	34	11	17	6	28
Albion R.	33	8	14	11	27
Arbroath	34	11	18	5	27
Bathgate	32	10	16	6	26
Nithsdale W.	34	7	10	8	22
Vipond Cons.	148				

You'd Be SURPRISED!

BY BILLY EVANS

Ty Cobb, even by his enemies, is admitted to be the greatest ball player of all time.

Therefore, to write about the many extraordinary feats he has performed in the field, at the bat and on the bases, would be nothing new.

Fandom is familiar with how he led the American League for nine consecutive years in hitting, stole 96 bases in 1915, and during three years of his career, batted over .400.

Therefore, to be different, this story deals with one of the very few failures that dot Cobb's record. It is the story of the only time in Cobb's diamond experience he was removed from the game for a pinch hitter. It was in this game he struck out on his four trips to the plate.

Detroit was playing Chicago. "Doc" White, one of the smartest southpaws that ever wrapped his hand around a ball, was the White Sox pitcher We have gone back practically 20 years for this setting.

Noting Cobb's stance, White decided a low curve outside would troubl Ty. I happened to be the umpire in that game. White's deductions prove correct. On four successive trips to the plate, Cobb's best effort was a long foul; he struck out each time.

"Payne now batting for Cobb," yelled the announcer when it was Ty's turn at bat in the ninth. It was the first and last time he was ever removed from the game for a pinch hitter.

Believe me, Cobb made "Doc" White suffer for those four strikeouts before the wily southpaw retired from the majors.

HOME-BRED TEAM TO REPRESENT U. S.

Select Players Born in Country To Meet British Stars.

CHICAGO, April 6.—"A home-bred" golf team will represent this country against British professionals in the second renewal of the Ryder Cup matches at Worcester, Mass., June 10 and 11.

The committee that selected the United States stars who will be captained by Walter Hagen, was of the opinion that the team should be composed entirely of professionals born and reared in the United States.

This qualification, while eliminating a number of prominent United States golf shooters, permitted the inclusion of such names as Leo Diegel, Johnny Farrell, Johnny Golden, Bill Melhorn, Gene Sarazen, Joe Turnesa and Al. Watrous.

Link experts, excluded by the foreign birth, include Jock Hutchison, Bob MacDonald, Harry Cooper of Hamilton, Ont., MacDonald Smith.

The British team will be captained by Abe Mitchell, and will include Geo. Duncan, Ted Ray, Fred Robson, C. A. Whitcombe, Aubrey Boomer, Archie Compston, George Gadd and Arthur C. Havers.

MR. WHAT'S-HIS-NAME.

Atlanta has a Cuban pitcher but does not know his name. At least, Ber Niehoff can't make out whether it is Jones, Smith, Alvarez or Pinto. All the Crackie manager hopes is that this rookie can hurl 'em as hard as it is to recognize the letters the Cuban writes.

START TRAINING.

Johnny Miles, the phenomenal young marathoner of Sydney Mines, N.S., who leaves this week for Boston to go in training for the great annual race, which he hopes to win once more in the name of the province "down by the sea."

SUSPEND RISKO FOR HITTING FOUL

Will Be Given Hearing Before Athletic Commission Next Tuesday.

NEW YORK, April 6.—Johnny Risko, Cleveland heavyweight, yesterday was suspended by the state athletic commisson for fouling Jimmy Slattery in a bout at Buffalo. He applied for a hearing and will be given it next Tuesday.

Despite the suspension, Risko will be permitted to meet Romero Rojas in Wilkesbarre, Pa., on April 19, since the contract for the fight was drawn up before the Risko-Slattery bout took place.

DUNSFORD NEWS

DUNSFORD, April 6.—Mr. and Mrs. W. J. Thurston and Mr. and Mrs. Jack Maires motored to Toronto to attend the funeral of Mrs. F. Brien on Saturday last.

Mrs. D. L. Kennedy of Lindsay is spending a few days with friends here.

Mr. and Mrs. J. W. Thurston were in Omemee Sunday.

Mrs. W. F. Thurston was the guest of friends in Bailieboro last week.

Mrs. Rev. Smtih of Bracebridge is visiting Mr. and Mrs. J. J. Thurston.

Mr. Milburn Thurston was a business visitor to Toronto last week.

Mr. and Mrs. Robert Robertson of Lindsay visited Dunsford friends on Sunday.

Mr. and Mrs. G. F. Burgess visited Mr. and Mrs. G. L. Steel of Bobcaygeon on Sunday.

Mr. Albert Thurston was a business visitor to Peterboro last week.

Mr. and Mrs. Moss Thurston and family of Lindsay spent the week end with friends here.

Mrs. T. V. Thurston was the guest of Mr. and Mrs. T. W. Thurston of Lindsay Saturday.

HAVELOCK COUNCIL

HAVELOCK, April 6.—The regular meeting of Belmont and Methuen Council was held on March 26, with all members present.

Moved by Whitney and Breckenbridge, that Councillor Sanders be authorized to inspect the road in front of John Cochrane's farm, with power to act.

Moved by Spencer and Whitney, that Mrs. Seabrook's report on school attendance officer be received and filed.

Bylaws were passed to appoint fenceviewers, poundkeepers, and pathmasters for 1927, and to authorize the borrowing of money to meet current expenses.

Moved by Whitney and Spencer, that the following accounts be passed and orders drawn on the treasurer:

Charles Spencer, $3; Wellyn Dafoe, $12.50; J. R. Anderson, $3.15; William Ellis, $17.50; Grant Dafoe, $2.78; Office Specialty Co., $95.00; John Clarke, $1.50; E. Fennell, $3; E. Fennell, $37.50. Total $175.93; previously voted, $984.55. Total $1,160.48.

EAGER TO TRAIN.

College athletes usually hate to practice much, but here's one that arrived at the Giants' training camp a full week ahead of time. He is Ned Porter, an ex-Florida hurler. Porter realized he had a hard task ahead of him and wanted to show hustle from the start.

Most traffic violators in Chicago are rushed to a safety school for a lecture on proper driving instead of being taken to police court.

WITH LEAFS.

"Red" Hargrave, stalwart backstop of the Toronto Leafs, secured from the St. Louis Browns in the deal which took Stewart and Otis Miller to that club. Hargrave is slated to replace Steve O'Neill as first string receiver for the Leafs.

Vancouver Express

DIRECT SERVICE TO
Port Arthur
Fort William
Winnipeg
Regina
Moose Jaw
Calgary
Vancouver

Leaves Toronto
9.00 Every p.m. Day

Good Connections:
At Regina for Saskatoon;
At Calgary for Edmonton;
At Vancouver for Victoria.

Standard Sleepers, Compartment-Observation Car, Tourist Sleeping Cars, Diner, Coaches.

Attentive Service
Excellent Cuisine

500 Miles of Superb Rocky Mountain Scenery

Canadian Pacific Hotels at Winnipeg, Calgary, Vancouver and Victoria.

GOLF AT VICTORIA THE YEAR ROUND

Ask any ticket agent for fares, timetables, etc., or write
W. FULTON
District Passenger Agent
TORONTO

Travel CANADIAN PACIFIC

JOHN McGRAW RIGHT) AND ROGERS HORNSBY

Here are Rogers Hornsby, in his New York uniform, and John McGraw, boss of the great Rajah, looking over the rookies at the Sarasota (Fla.) training camp of the Giants. Hornsby, who piloted the St. Louis world's champs last season, is proving quite an aid to McGraw at Sarasota. He also is showing Giants' boss that he will slam the old apple with much more gusto this season than he did last while acting as player-manager of the Cardinals.

OUR BOARDING HOUSE — By Ahern

VOIGHT WINS IN QUALIFYING ROUND

Scores 135 in North and South Amateur Tournament.

PINEHURST, N.C., April 6 (Canadian Press)—George Voight, of Washington, D.C., played the kind of golf that duffers dream bout and scored a snooty 135 for the 36-hole qualifying round of the north and south amateur tournament. He had a margin of 15 strokes over W. C. Fownes, Jr., of Pittsburgh, who was second with 147. His qualifying total was two strokes over the record established by Bobby Jones at Sunningdale, England, 133.

Eric Thompson, of Saint John, N.B., was the solitary Canadian to make the sacred sixteen who will start match play to-morrow. Thompson was in sixth position with 39-39—78—155.

RETAINS FENCING TITLE

Miss Eileen Callaghan of Montreal, the present holder of the Canadian womens fencing championship, is shown on the right. She retained her title in the dominion ladies' championships of Toronto Saturday by defeating Miss Lucienne Tellier of Montreal on the left and Miss Olive Stan of Winnipeg.

1840 1927
Floating "Country Houses"
with all their Style and Comfort

Spacious drawing rooms; panelled, carpeted galleries and saloons; intriguing lounges; cosy smoking parlors—all companionable. For your privacy, a "hotel" suite if you wish. It costs no more to enjoy Cunard and Anchor-Donaldson comfort

CANADIAN SERVICE
Cunard and Anchor-Donaldson LINES

THE ROBERT REFORD CO., LTD.
Cor. Bay and Wellington Sts., Toronto
or any steamship agent.

a For Sale—General

BABY STROLLER. APPLY 518 Wolfe. 3d-82-4223A

HEINTZMAN UPRIGHT PIANO. Cheap for cash. Apply 149 Lake street. 6d-85-4237A

LOAM, SAND, GRAVEL AND STONE. Phone 583 ring 2. 6d-85-662A

LADY'S BICYCLE IN GOOD CONDITION. Apply 623 Chamberlain. 3d-82-4231A

CHILD'S COT, COMPLETE, NEW mattress. Apply 458 Aylmer street. 3d-82-4253A

PREMIER DUPLEX VACUUM Cleaner; first class condition; special $15.00; phone 138. 3d-83-636A

ROTTEN MANURE, $2 TEAM LOAD. Ploughing of all kinds done. Phone 2801 ring 11. 26d-105-4250A

5 LB. PURE CLOVER HONEY, 65c. Boyle's Grocery. 6d-83-637A

LABRADOR SALT HERRINGS, 25c dozen. Boyle's Grocery. 6d-83-636A

CEMENT MIXER. LONDON NO. 4. Ready for work. Apply Overland Garage. 3d-82-4256A

PIANO, SEWING MACHINE, VICtrola, baby carriage and thoroughbred fox terrier. Phone 2815J. 3d-83-635A

NASH ROADSTER IN FIRST CLASS condition, newly overhauled; has five good tires; would exchange or deal on closed car. Phone 1639M. 3d-82-4266A

GENT'S MASSEY BICYCLE, 24 INCH frame; first class condition; price reasonable. Apply 499 Rogers St. or phone 2510J. between 6 and 7 p.m. 3d-83-4271A

PRINTING — CARDS, ENVELOPES, tags, billheads, statements, etc. Prices right. The Review Office, 164 Hunter St., Peterborough. 26d-86-387A

WOOD AND COKE. PHONE 1937 for dry hardwood slabs, body hardwood, heavy hemlock slabs and Solvay nut coke. W. J. Fitzgerald. 26d-99-4037A

BEER BOTTLES. ALSO WE BUY rags, paper, iron, and all kinds of junk. Highest cash price paid at your door. G. Doig, phone 2505J. 6d-85-4251A

RUBBER TIRE BUGGY; 2 LIGHT democrat wagons, 1 light driving horse, 1 single set harness, 1 scuffler, 1 single plough. 238 Cameron, corner Woodbine, East City. 3d-82-4237A

EVERYTHING IN CANVAS — D. Hardie late of Water street wishes the people to know he is now at 499 Patterson street and taking orders for tents, awnings, car tops, covers, cushions, curtains and all kinds of repair work. Phone any time 1915J. 4d-26,30,2,6-3848A

NEW SEVEN ROOMED HOUSE, very desirably situated in best residential section, oak floors throughout and modern in every detail. This house will be sold on easy terms to suit purchaser. Monthly instalment payments if desired. Apply 437 George street. dtf-A

A COUPLE OF GOOD BRICK houses, large lots, on Lansdowne street, and on boundary, municipal taxes very low, assessed in boundry, near car and bus line, 15 minutes walk to P.O.; just the house for a retired farmer; price and terms to suit purchaser; for particulars apply to the Review Agency, 164 Hunter St., Peterborough. 26d-86-388A

ELECTRIC IRON $2, WASHING machine $4, couch $5, baby buggy $5, gramaphone $10; records, 5 for $1; gas stove, buffet, parlor tables, Morris chair, hallrack, extension tables, kitchen tables, chairs, chest of drawers, dressers, stands, iron beds and springs, child's iron cot, complete; clocks, dining room suite, three piece wicker set, tubs, boiler, dishes, etc. Record exchanged 10 cents. Apply 59 Aylmer near Perry. 3d-82-4235A

a For Sale—General

1 NEW TON SALE, 1 TWELVE hundred second-hand scale. Apply No. 114 London street, phone 2206J. 1d-82-130A

CREAM WICKER BABY CARRIAGE. As good as new. Apply 252 London. 3d-85-4303A

HIGHEST QUALITY "MOUNTAIN Grove" Syrup. Apply 352 Water street or phone 2303. 3d-84-4304A

PORTABLE GARAGE. APPLY CORner Lansdowne and Lock. 3d-84-4302A

ELECTRIC CASH REGISTER, KEYS for six clerks, registers from 1c to $99.99. Red Bird Slicer on pedestal. Also 1-2 ton Ford commercial truck, practically new, spare tire and bumper, 1927 license. Phone 666. 3d-84-4297A

16 FEET CANOE IN GOOD REPAIR. Apply 209 Hunter street, Peterboro. 3d-84-4298A

RAG RUGS MADE TO ORDER, 27 inches wide, 45c yard. Also rugs, reasonable prices. W. Stevens, 87 Gladstone Ave. Phone 2559J. 3d-84-4301A

KITCHEN RANGE (TREASURE) IN good condition. Phone 2384W. 3d-84-4151A

GENT'S MASSEY BICYCLE, CHEAP for cash. Apply evenings, phone 1208F. 3d-86-4317A

A FEW SECOND HAND STOVES. Cheap. Also new ones. Quebec style with oven, etc. Thos. H. Ryth, Simcoe street. 3d-84-4327A

KITCHEN SIDEBOARD, PARLOR chairs, trunk, nickel plated Rettle, dishes, curtain stretchers, child's rocker and blackboard. Apply 257 Wolfe. 3d-84-4329A

LARGE OAK BUFFET $10, COMBInation sideboard $12, New X-Ray Quebec Cook $29.00, Wicker Rocker, cushioned, $8, another lot of those fine wool mattresses, $6; steel spring beds (brand new) $6; small variety of hardware and garden tools at a low price. M. T. Butcher. 3d-84-4305A

NAVY BLUE SUIT, SIZE 38 OR 40. Apply 450 Driscoll Terrace. 3d-84-4314A

AT HICKEY'S SHOE STORE, 169 Hunter street. Women's Strap Slippers, $2.75; Men's Oxfords, $4.50; Boys' Oxfords, $3.25; Misses' Oxfords, $2.50. 3d-84-4316A

PONY, SOUND WIND, LIMBS AND eyes, regular pet with children, quiet to ride or drive. Buggy, harness, democrat and cutter. Will sacrifice to good home. 350 takes all. Phone 232. 3d-84-4313A

BEDROOM SUITE. IN GOOD CONdition Apply Grand Central Apartment (one). 3d-82-674A

ONE HEAVY SINGLE EXPRESS wagon. Apply Canadian National Express Co. Telephone 600. 3d-82-4278A

TWO LADY'S NAVY BLUE SUITS. Also navy spring coat. One dining table. Apply 531 Homewood, phone 437W. 3d-82-4163A

LADIES' MASSEY BICYCLE, NEW model, in perfect condition, $21.00 cash. Apply 188 Edinburgh or phone 2021W. 3d-82-4284A

COMBINATION COOK STOVE, COAL wood and gas, good as new. Apply 202 Dublin street. 3d-82-4260A

DRY WOOD. HEMLOCK SLABS, cut short, $5 per large truck load. This wood has not been in the water. Also hard slabs, body hardwood and mixed cordwood, Thompson's, phone 2260. 12d-85-1013A

UNBLEACHED FACTORY COTTON. The well known "Frue" brand on which the quality is guaranteed. Medium weight, 34 inches wide, 15c yard. Pure white English flannelette, heavy quality, velvet finish, 31 inch, 25c yard. Record store, cor. Smith and Reid. 3d-5,6,8-4283A

AUTOMOBILE INSURANCE
$20,000 Public Liability and Property Damage
Costs less than 3½c per day
Can you afford to be without it?
HILL WEDDELL & HILLS,
Phone 14 - - - - - - - - - 124 Hunter Street

b For Rent—Houses and Apartments.

APARTMENT, MODERN, HEATED, central, five rooms, bath, gas stove, sink, stationary tub, buffet, cupboards, clothes closet, hot and cold water, Ready April. Phone 2355J. 6d-82-4070 B

THREE DESIRABLE UNFURNISHed rooms. Conveniences. Central. Apply 110 Simcoe. 3d-84-4251B

THREE OR FOUR HOUSEKEEPING rooms, unfurnished, all conveniences. Apply 418 Sheridan street. 6d-87-4322B

HOUSE. CENTRAL. APPLY 246 Stewart street. 3d-84-4322B

HEATED, FURNISHED BACHELOR Apartments, fire place, sun porch and balcony; suitable for two. Apply 264 Hunter West. 6d-87-4326B

MODERN SIX-ROOMED HOUSE ON Lock street. Oak floors, fireplace and furnace. Apply 202 Smith St. or phone 2209J. 3d-84-4300B

APARTMENT, BENNET AND GOODwill building. Possession April 15. For particulars apply 375 Water street or phone 191. 6d-87-706B

263 ENGLEBURN AVE. 7 ROOMED brick house, newly decorated. Phone 1048J, after five. 3d-84-4315B

MODERN HOUSE. SOPHIA ST., $15. Phone 1696J. 3d-6,8,11-4309B

FURNISHED ROOM WITH USE OF kitchen. Phone 2067W. 3d-82-4324B

CENTRALLY LOCATED HEATED Apartment. Also office flat. Schneider Bros. 6d-84-4200B

ROOMS, UNFURNISHED, ALL CONveniences, on bathroom floor. Apply 77 Smith. 6d-82-4111B

WARM SEVEN ROOMED BRICK house; conveniences; Water street. Apply 477 Water street. 3d-81-4301B

COMFORTABLE LITTLE HOUSE, central; suits small family; garden. Rent easy. Apply 183 Antrim. 6d-86-4274B

THREE OR FOUR UNFURNISHED rooms, suitable for light housekeeping. East City. Apply 423 Mark or phone 709F, morning or evening. 3d-82-4230B

TWO LARGE FURNISHED BED rooms; one facing Central Park, all conveniences; gentlemen preferred. Breakfast if desired. 174 McDonnell street. Phone 2597. Call during the day. 3d-83-4193B

FIRST CLASS FURNISHED BED sitting rooms for gentlemen, steam heat, use of phone; 3 minutes from post office. Phone 613. 3d-82-4263B

c For Rent—General

GARAGE. 316 BURNHAM STREET. 3d-82-4255C

GARAGE. SUITABLE FOR REpairing or painting. Apply 217 Rubidge street. 3d-82-4258C

TWO YOUNG JERSEYS. PHONE 2665M. 3d-86-4319C

GARAGE. LOCATION CORNER OF Smith and Water. $2.00 monthly. Apply 183 Antrim. Phone 2211F. 6d-87-4295C

TO RENT—STORE NO. 374½ WATER Street; apply to 437 George street. dtf-340

STORE, GOOD BUSINESS CORNER. Apartment, modern, heated. Phone 1333J. 12d-89-4154C

VACUUM CLEANER; PHONE 1681F. 8d-21,23,25,26,30,1,4,6-3627C

PASTURE FOR CATTLE OR HORSES for season. Phone 373 r 2. 3d-6,8,11-4330C

TWO OUTSIDE OFFICES IN BANK of Toronto building; heated; apply Bank of Toronto. dtf-1529C

FOR RENT—HEATED OFFICE ON George street. Apply 437 George street. dtf-C

FOR RENT — MODERN, HEATED Apartments; apply 437 George St. dtf-1858C

No. 385 WATER STREET; SUITable for store or office; immediate possession; apply 437 George St. dtf-1607C

n Found.

SUM OF MONEY. APPLY 346 Stewart, after 6 p.m. 3d-82-4329N

CONNECTED

One person lost a watch.

Another found it.

A "found" ad in The Examiner brought them together with mutual profit.

WATCH; GOLD WALTHAM WRIST watch found on George St. Friday night.

It pays to use
Examiner Want Ads.

d Real Estate.

SOLID BRICK HOUSE, SIX ROOMS, hot water heating, central. Price $3700. Phone 1204J. 6d-85-4232D

THE OWNER WILL SELL FOR best offer new six room frame house, water, light, furnace, large garden, small tax. Phone 1948W. 6d-85-4242D

BRICK HOUSE. WEST END, ALL modern, conveniences, water heating, garage; hardwood floors. Apply at once. Box 4259 Examiner office. 6d-85-4259D

EASY PROFITABLE HOME WORK for men and women. No outfit to buy. Send stamp for valuable Free information. 173 Macdonnell Ave., Toronto. 6d-83-4155D

SEVEN ROOMED BRICK HOUSE. No. 56 Wolesley St., Peterborough; conveniences; good stable and large garden; good terms. Apply Alex Nesbitt, Indian River, P.O. 9d-26,28,30,3,4,6,9,11,13-3980 1 wkly-31-3980D

FOUR ACRES, 7 ROOM BRICK house, stable, hen house. Sale or rent. Apply Rutherford and Nugent, 282 George street. 6d-83-4145D

A HOMEY HOME — ALL MODERN improvements, on Elias avenue; the fashionable section of the city; at a reasonable price; for particulars apply, The Review Agency, 164 Hunter St., Peterborough. 26d-86-389D

BRICK BUILDING. CONTAINING modern apartments and stores; central, good revenue. To close an estate. Inquire 451 Water street. 26d-99-4010D

f Boarders Wanted.

GENTLEMEN ROOMERS. WITH OR without board. 189 King. Phone 1957F. 3d-82-4262F

g Help Wanted—Male.

AUTOMOBILE SALESMAN. EXPERienced. Write Box 660 Examiner. 3d-81-660G

500 MEN WANTED TO BECOME live partners in Peterborough Exhibition. None but boosters need apply. d.tf.E

MARRIED OR SINGLE MAN TO work on farm. Apply J. H. Earle, R. R. 1, Ida. 3d-84-710G

FIREMEN, BRAKEMEN, BEGINners $150-$250 monthly, also clerks (which position?), Railway Box 2460 Examiner. 30d-89-2460 E

EXPERIENCED ELECTRIC CONduit wiremen. Apply stating experience and wages. Box 370 Lakefield, Ont. 3d-83-682G

YOU CAN EARN $10 TO $25 A week in your spare time at home writing showcards. No canvassing or soliciting. We instruct you and supply you with work. Write to day. The Menhenitt Company Ltd., 37 Dominion Building, Toronto.

YOUNG MAN WANTED WITH DEtective instincts, clean cut, honest, able to accompany me permanently covering Ontario; say whether drive car; give full particulars regarding yourself. Box 4238 Examiner. 3d-82-4238G

EXPERIENCED FARM HAND. APply H. T. Long, R. R. 1, Peterboro. 3d-84-4291G

PRIVATE BOARDING. 696 WATER street, phone 1037W. 3d-84-4310F

g Help Wanted—Male.

A DISTRICT MANAGER FOR Peterboro and district; good salary and commission contract to right party. Apply at once to Superintendent of Agencies, Security Life Insurance Co., 2 Toronto street, Toronto, Ont. 2d-83-697G

MARRIED MAN BY THE YEAR TO work on farm; house provided, must be able to milk and plow. State wages expected to R. E. Birdsall, Birdsall P.O., Ont. 4d-85-705G

h Help Wanted—Female

YOUNG GIRL TO HELP WITH light housekeeping. Apply 581 Harvey street, between 6 and 8 p.m. 3d-82-4246H

GIRL FOR GENERAL HOUSEWORK in small family; good home. Apply 219 Hunter West. 3d-82-4253H

RESPECTABLE YOUNG GIRL around 16, for light housework; sleep at home at night; no small children. Phone 2738. Apply 319 Boswell. 3d-82-4247H

500 WOMEN WANTED TO JOIN Peterobrough Exhibition. This is a 50-50 proposition — 500 women and 500 men wanted. d.tf.-F

j Employment Wanted.

MARRIED MAN DESIRES WORK of any kind by the day. Apply 92 McDonnell. 3d-83-4276J

FIRST CLASS BAKER DESIRES work in town or country. Apply 478 Aylmer street or phone 2664W. 3d-82-4287J

WOMAN, EXPERIENCED, WANTS papering by the day. Phone 1004. 3d-84-4324J

CARPENTERING, PAINTING, REmodelling roofs and hardwood floors; estimates free. Phone 2291W. 3d-84-4321J

LAUNDRY WORK DONE. APPLY 111 Gladstone avenue. 6d-86-4279J

l Agents Wanted.

MAN OR WOMAN TO TRAVEL AND appoint local representatives. $21 weekly average and expenses, and commission besides. Experience unnecessary. Write for particulars. Winston Co., Toronto. 4d-6,9,20,23-4118L

m Lost.

LID OFF MILK CAN, NEAR NASsau. Finder please notify Examiner. 3d-83-4240M

LIGHT GREY POLICE DOG. FIVE months old. Finder please phone 2840J or leave at 226 Rubidge. Reward. 3d-84-4325M

A CANVAS BAG CONTAINING Bank Book and sum of money. Finder please leave at Canadian Packing Co., Sherbrooke street store, and receive reward. (Cashier responsible.) 3d-83-692M

Summer Cottages.

TO RENT FOR SEASON, CHEMONG Lodge, completely furnished, large fireplace, verandahs, six bed rooms. Write A. Baldwin, 37 Atlas Ave., Toronto. 6d-6,8,9,13,14,16-4328W

BOWLERS ENJOY CLOSING SUPPER

Peterborough Canoe Company Employees Celebrate End of Season.

SPORTS VALUABLE.

Bowlers from the Peterborough Canoe Company's plant closed their season with a supper at Hooper's Palm Rooms after the final games last night. W. A. Richardson presided and after the supper had been enjoyed a short time was spent in recounting incidents of the season and telling amusing stories. Mr. Richardson spoke a few fitting words, remarking on the value of such sports in bringing management and employees together in friendly competitions, thereby engendering better feeling in the plant.

d Real Estate.

ONE OF THE BEST ESTABLISHED store and dwelling. Box 4290 Examiner. 3d-83-4290D

A LOT 40 x 120 ON McGILL STREET south, frontage price reasonable. Phone 1875F. 3d-82-4225D

HOUSE ON KENNETH AVE. ONE or two acres of land, stable and garage. Phone 977 r 15 or 310. 3d-85-4273D

COMFORTABLE HOUSE WITH garden, barn and hen house; handy to two factories. Phone 2337M. 3d-82-4264D

o Live Stock.

YOUNG PIGS. FIVE WEEKS OLD. Apply George Tedford, R. R. No. 11, Peterboro. 3d-82-4228O

HEAVY HORSE. WILL WORK single or double. Cheap if sold immediately. Rea's Livery Barn, phone 742. 3d-82-4241O

p Poultry.

PURE BRED BARRED PLYMOUTH Rock eggs; flock headed by eleven pound cockerels; two dollars a setting. Pear Lawn Farm, Keene, Ont. 12d-90-4220P

S. C. WHITE LEGHORN COCKerels (beauties). Apply 458 Driscoll Terrace. 3d-84-4311P

CLIFFMUIR BABY CHICKS — S. C. White Leghorn and Barred Rock Chicks, from R.O.P. stock bred for heavy egg production and size; we guarantee live delivery and satisfaction; ask for our prices before buying elsewhere; G. C. Carruthers Box 1011, Peterboro. 24d-88-3615P

q Wanted.

LADIES' SUIT OR SPRING COAT. Size 40. Apply Box 4254 Examiner. 3d-82-4255Q

SAWING BY THE DAY. WOULD GO out of city. Phone 216 evenings. 3d-83-4275Q

PASTURES WANTED. APPLY George Howden or phone 522 r 31. 3d-84-4293Q

PLAIN SEWING DONE. PHONE 2676W. 6d-87-4294Q

GENTLEMAN DESIRES BEDROOM and sitting room or bed sitting room with board; write Box 4223 Examiner. 3d-82-4223Q

FURNISHED ROOMS FOR LIGHT housekeeping by young couple. Box 4249 Examiner. 3d-82-4249Q

TEN THOUSAND HENS AND chickens wanted. Special prices paid for Jewish feast. Phone H. F. Doig, 2097F. 26d-101-4084Q

QUARTER CUT OAK. DINING room suite, square table. Will pay reasonable price. Box 4261 Examiner. 2d-83-4281Q

ALL KINDS OF JUNK, RAGS, rubbers, copper, iron, etc.; highest prices paid; D. Florence, 242 Stewart St., phone 1428 or 694W. 26d-85-3467J

The general meeting of the Massey F. C. will be held in White's Cycles and Sports Store, Charlotte Street, on Thursday evening, at 7 o'clock. Old players and new players invited.

Flour, Feed, Etc.

FIVE ROSES FLOUR, BLATCHford's Poultry Feeds, oyster shell, feeding sulphur, baled hay and straw, and all poultry supplies. Frank H. Dawson, 350 Water St., phone 55. dtf-1623

s Used Cars For Sale.

CHEVROLET TOURING. WOULD trade for used Ford. Apply 459 Roger. 3d-83-4238S

1925 STAR BROUGHAM, LIKE NEW. Good tires. Will sacrifice for cash. Phone 1376W. 3d-82-4248S

MAXWELL TOURING, MOTOR AND tires, first class condition. Cheap for cash. 272 Water street. 3d-86-4218S

FORD COUPE. BUMPERS AND shock absorbers, front and rear; heater, motor meter, speedometer, Atwater Kent ignition, newly painted, good running condition. A snap. Dawson and Johnston. Phone 2122. 3d-83-4156S

REAL BARGAINS IN USED CARS offered by the Brewer Motor Sales, distributors for Reo, Hudson and Essex cars. New premises, Fitzgerald building, 131-135 Brock St. Phone 192. 26d-104S

t General Notice.

PRUNING. NOW IS THE TIME TO get your trees pruned and put in shape. Phone 2496J. 6d-86-4275T

FREE ESTIMATES GIVEN ON ALL kinds of carpenter work; hardwood floors a specialty. Phone 2531W. 3d-83-4281T

CHIMNEYS BUILT AND REPAIRED. Phone 734w, evenings. 12d-83-3926T

TAXIDERMIST WORK DONE; HAVE your specimens mounted; apply 156 London, phone 878. 26d-106-4285T

EAST CITY EXPRESS. P. W. Hartley, phone 2875. 3d-82-4261T

GOODFELLOW & WELCH, TINsmiths and Plumbers. Estimates given on new and old work. 382 Water street. 26d-93-3549 M

NOTICE AUTOMOBILE OWNERS. We make special business renewing broken windshields, doorlights, showcase, etc. Peterboro Showcase Co., 707 Water St. Phone 1153W. 26d-82-3389 M

HAIR, COTTON AND WOOL MATtresses renovated and recovered like new, toboggan cushions made, bed springs and child's cots rewired like new, coil or woven wire; Peterboro Mattress Co., No. 2 Hunter St. East, phone 1284W, residence 1165J. 26d-16,19,21,23,26,28,30,2,4,6,9 11,13,16,18,20,23,25,27,30,2,4, 7,9,11,14-429M

ALL KINDS OF FURNITURE cleaned and refinished, old or new, water marks taken out of table tops. Phone 1848F. Apply 122 Dublin. 3d-83-4280T

EVERYTHING IN CANVAS — D. Hardie late of Water street wishes the people to know he is now at 499 Patterson street and taking orders for tents, awnings, car tops, covers, cushions, curtains and all kinds of repair work. Phone any time 1915J. 4d-6,9,13,16-4276T

AUCTION SALE

Under and by virtue of the Powers of Sale contained in a certain mortgage which will be produced at the time of sale there will be offered for sale by Public Auction at Hancock's Sale Room at No. 494 George street, Peterborough, at the hour of 2:30 o'clock in the afternoon of the 6th day of May A.D. 1927 the following property, namely all and singular that certain parcel or tract of land and premises situate, lying and being in the City of Peterborough in the County of Peterborough and Province of Ontario being composed of that part of lot number 34 according to registered Plan Number 80 for said city comprising the north Forty Feet of said lot fronting on Cambridge street by a depth of 104 feet 6 inches to the eastern limit of said lot.

Upon said property is erected a substantial new brick veneered dwelling with 3 piece plumbing, electric lights and water. It is at the corner of McDonnell St. and Cambridge St.

Terms of sale: Sold subject to a reserved bid. 10 per cent of purchase price to be paid at time of sale, balance in 10 days from date of sale.

For further particulars apply to W. J. Hancock, Auctioneer, or to J. O. de Laplante, Solicitor for Mortgagee. 4d-6,13,20,27-696

Brewery Agent Wanted

Old established Brewing Company has opening for high-grade Agent in this territory. Only man with trucking facilities and warehouse need apply. Give references. Box 668 Examiner office.

3d, 82, 668

TENDERS FOR BUILDINGS

Sealed Tenders marked "Tender for Building" will be received by the undersigned up to 5 o'clock p.m. on Tuesday, the 15th day of April, 1927, for the two brick houses and the factory building occupied by the Nu-Art Kera Tile Co. and a shed at the rear of the houses running north and south, in the James Stevenson Park, the buildings to be removed between June 1st and June 22nd next, and all refuse and debris of the said buildings to be entirely removed from the Park. The highest or any tender not necessarily accepted.

S. R. Armstrong,
City Clerk.
3d-2,4,6-654

Telephone 790 When You Want Your
PIANO OR ORGAN TUNED
Player Pianos a Specialty
All Work Guaranteed
W. H. CUNNINGHAM
500 Weller Street

Junk! Junk !! Junk !!!

It will pay you to get our prices before disposing of your accumulations of scrap iron, metals, bags, etc. Store and Garages to let.
A. LOW & CO.
385 Bethune Street
Phone 607; Nights & Holidays 1027

CHINA PAINTING
Mrs. Langley McCarthy Teaches Biscoffs' New and Beautiful Work in CHINA PAINTING

BEST ANTHRACITE
COAL PRICES LOWER
EFFECTIVE NOW

STOVE	$15.25
NUT	14.75
EGG	14.75
PEA	12.50
COKE	12.00

PETERBORO FUEL CO.
KELLY BROS.
Phone 270 and 362
134 AYLMER STREET

DAVIS-THOMPSON COMPANY, LTD.
Insurance and General Agency
433 GEORGE ST. PHONE 40

OLIVER'S ADVENTURES — A JUNGLE KING. — By GUS MAGER

CARTOON FOLLIES OF 1926 — By RUBE GOLDBERG

4% INTEREST, compounded Half-Yearly, Paid on Deposits

One Dollar opens an account. Special facilities afforded Depositors for the convenient transaction of their business, and accounts are subject to cheque withdrawal.

For Sums of $100 and upwards this Company's Debentures are issued in terms of one to five years, bearing special rates of interest, depending upon the term of investment.

TORONTO SAVINGS AND LOAN CO.
435-437 George Street
Peterborough

LOCALS

DR. MIDDLETON, Room 15, Bank of Commerce Building, entrance, third door south from the bank corner on west side of Water street. 26d-91-476

DR. T. P. McCULLOUGH.

Eye, Ear, Nose and Throat Specialist, 166 Brock street. Phone 36W. dtf

KING EDWARD HOME AND SCHOOL ASSOCIATION.

Will hold their regular monthly meeting in the Kindergarten room, Friday evening, April 8th, at 8 p.m. Miss Herridge will give a paper on her trip to Alaska. 1d-82-701

'AN OLD-FASHIONED MOTHER'

A three act play presented by the Dramatic Club of the Seventh line of Smith, will be given in the Selwyn Union Hall, under the auspices of the Selwyn United Church, on Friday, April 8th. Admission 25c. 1d-82-700

CARD OF THANKS.

Miss M. A. Murty and Messrs. James, Anthony and Charles Murty, the sister and brothers of the late Michael Murty, wish to extend sincere thanks to their friends who were so kind during their recent bereavement.

TRINITY YOUNG PEOPLE.

Are presenting a three-act play, "Promoting Romeo," in Trinity Sunday School Hall, Thursday and Friday, April 7th and 8th. If you miss this you miss an evening of real fun and entertainment. Admission, 35 and 25 cents. 2d-82-683

ST. JOHN'S CHOIR.

Rehearsal at 8.30 this evening. Service at 7.45. Please bring copies of cantata.

A FRIENDSHIP TEA

And Sale of Home-made Cooking will be held under the auspices of the Women's Association, in the School Room of Murray Street Baptist Church, on Friday afternoon, April 8th, from 3 to 6 p.m. Admission 25c. 3d, 4 6 7, 667

YOUR COAL

Will cost you much less for next winter's supply if you buy NOW. Lehigh Valley Coal — the coal that satisfies.

Egg and Nut size ....$14.75 per ton
Stove size .....$15.25 per ton
Pea size .....$12.50 per ton
Coke .....$12.00 per ton

J. E. A. Fitzgerald. 'Phone 111. 6d-85-670

"VANCOUVER EXPRESS" AN EXCELLENT TRANS-CONTINENTAL TRAIN

Comfort, attentive service, excellent cuisine and all that goes to make a long train journey a pleasure will be found on the famous Canadian Pacific transcontinental train "Vancouver Express." Leaving Toronto daily at 9.00 p.m. it provides through service to Sudbury, Port Arthur, Fort William, Winnipeg, Regina, Moose Jaw, Calgary, thence through the most sublime scenery in the world, the Canadian Pacific Rockies, to Vancouver. Connections can be made en route for all Western points and passengers are well advised to consult with nearest Canadian Pacific ticket agent for tickets and full information when planning a trip to the West.

April Birthdays

Anyone having a Birthday in April would certainly appreciate one of our beautiful new Diamond Rings. The Diamond is the April Birthstone, and it be had in a large variety of settings. The White and Green Gold Settings in or Basket Style, and the Tiffany with engraved ... to match up with your Wedding Ring. Everyone likes to be remembered on their Birthday.

We have a large assortment to choose from, priced very reasonably from $10.00, $15.00, $19.75, $25.00, $50.00, and up.

Ask to see these that are on display in our windows.

WARNE BROS.
DIAMOND HALL
'Phone 880
349 GEORGE ST.

PAPER COLLECTION.

Mrs. Stubbs' class of the George street church will collect papers and magazines on Friday of this week. Phone 49 or 1224W. 1d-82-4299

CAMPAIGN STARTED FOR ANIMAL HOME

The Peterborough Humane Society Is Endeavouring To Make This Possible.

The Peterborough Humane Society is realizing the need of an Animal Home, similar to other cities, in order to take care of work among the animals of the city and county, which is rapidly increasing.

At a meeting held on Monday night this problem was thoroughly discussed and decided that it was advisable to start a fund for the purpose of building a small, yet up-to-date home, where stray, sick and uncared for animals may be taken and given humane treatment and attention. Two departments are needed—one for small animals and one for horses. The Humane Society feels that there are a number of animal-loving people who would be glad to donate cash, lumber or possibly a lot in the city, where this home might be built. It may not be generally known that all property purchased by Humane Societies throughout the provinces is exempt from taxes, according to the Provincial Act, which eliminates a certain amount of expense towards the up-keep of animal homes.

Another good feature of having a home of this kind in the city, which will appeal to animal lovers, is, that there will be a department for caring for pets of owners, desirous of holidaying, which could be boarded and well cared for, for a small fee.

Through the courtesy of the Examiner a fund is being opened to enable those who are in sympathy with this phase of the work, to contribute. All contributions will be acknowledged through this paper.

'A KENTUCKY BELLE.'

St. James' Mission Circle Repeats Play at Knox Church.

The three-act comedy entitled "A Kentucky Belle" was repeated by the X L Mission Circle of St. James' Church in the lecture hall of Knox Church last evening, under the auspices of the Junior A.S.K. boys, whose leader, Mr. Howard Hall, acted as chairman. There was a good attendance and much interest was manifested in the work of the cast and their humorous play.

A special programme between acts was provided by vocal solos by the Misses Violet Buckham and Isabel Black, piano numbers by Miss May Pollock and Tom Allen, and banjo duetts played by Mr. Frank Clarke and Mr. J. Livingstone. Accompaniments for the vocal numbers were played by Miss May Pollock.

KNIGHTS OF PYTHIAS

Will hold their euchre and dance on Thursday, April 7th, instead of Friday, April 8th. Good orchestra. Proceeds for relief. 1d-82-4308

W.C.T.U. RUMMAGE SALE

On Friday, April 8th, in the Grand Opera Store. Doors open at 9.30 a.m. 2d, 83, 709

AUCTION SALE

Thursday, 1.30 p.m. at Hancock's Auction Room, of numerous articles of Household Furniture and Furnishings, including Lady's Secretaire, Telephone Table and chair, Dressers, Beds, Chairs, Davenport, etc. 1d, 82, 708

REGARDING PAPER COLLECTIONS.

Be sure and have papers tied tight, with good heavy string, to avoid them getting loose. Simply won't accept loose papers. — H. F. Doig. 3d-84-704

RUMMAGE SALE

Will be held by the Others Class of Murray Street Baptist Church on Thursday, April 7, in Lundy's Store, across from Grand Opera House. Doors open at 9 a.m. 1d-82-702

"MY IRISH ROSE."

A three act comedy-drama, presented by the Gilmour Young People, will be repeated under the auspices of the U.F.O. Club in the W.O.W. Hall on Tuesday, April 12, at 8.15 sharp. Good programme between acts. Admission, 25 cents. 3d-6-8-9-604.

All members of Cyzicus Sanctorum No. 24 A.M.O.S. are requested to be present at the Oddfellows' Hall on Thursday night, April 7th. 1d-82-707

"A product perfected by science in the interests of health."
"Costs No More."

Your Eyes Are Always Noticed
Return the observant gaze of others with Clear, Bright Eyes. Murine will Keep Them So. Perfectly Harmless. Try it!

PUTS CLASS INTO YOUR BANQUET, PARTY OR DANCE
Consult us on terms.
Corner Brock and George Sts.
Phone 335
264, 107, 703

WITHROW CASE RESUMED TO-DAY

Hearing To Be Finished This Afternoon—Brooks To Be Remanded.

TORONTO, April 6. Canadian Press. — Resumption of the hearing of the charges against Dr. O. C. J. Withrow in connection with the death of Ruth E. Dembner, commenced in the police court to-day. The case against Withrow is expected to be concluded late to-day, while the charge against B. J. Brooks, fiancee of the dead girl, of attempting to procure an abortion,

MISSION BAND OFFICERS.

St. James' Branch Holds Regular Meeting in Church Parlors.

The regular meeting of the Mission Band of St. James' Church was held on Monday afternoon in the church parlors. The election of officers took place, Mrs. Elliott presiding. The following board members were elected to office:

President, Florence Cripps; Vice-President, Mabel Copson; Secretary Dorothy Drysdale; Corresponding Secretary, May Welch; Treasurer, Eunice Barnes. Alma Welch was the member appointed to secure subscriptions to 'The Palm Branch. Miss May Ritchie accepted the position of Assistant Superintendent.

WEDDING BELLS.

BLADE—GARDINER.

A quiet but very pretty wedding was solemnized on Saturday afternoon, April 2nd, in Bloor street United church, by Rev. Dr. G. C. Pidgeon, when Irene Marion, daughter of Mr. and Mrs. Stanley Gardiner, of Lyn, was united in marriage to James Nelson, son of Mr. and Mrs. Arthur Blade, of Peterborough.

The bride wore a very pretty blue ensemble suit with hat to match and blonde shoes and stockings.

The young couple left immediately after the ceremony by motor for Niagara Falls and Buffalo.

Mr. and Mrs. Blade will reside in Toronto.

OBITUARY.

JOSEPH A. VINING.

INGERSOLL, April 6 (Special).—The death occurred at the family residence, Thomas Street South, on Tuesday of Joseph A. Vining, well-known former resident of West Nissouri Township and for the past ten years of Ingersoll. Deceased, who was in his seventieth year, had been confined to his bed for only one week.

Mr. Vining was born in West Nissouri Township at Lot 14, Fifth Concession. He lived there until ten years ago, at which time he came to Ingersoll to reside. He was widely known in West Nissouri Township, having served both as a member of the Township Council and of the School Board. He had also been an active and ardent member of the West Nissouri Baptist Church. Besides the widow he is survived by three sons and four daughters, as follows: Gordon, of Thamesford; Alonzo, Peterboro; William, Niagara Falls, N.Y.; Mrs. Clare Perkins and Mrs. H. Duffin, Casper, Wyoming; Mrs. Nelson Corbett, Verschoyle, and Miss Charlotte at home. One brother, John Vining, resides at Lakeside. Two sisters also survive, Mrs. A. Harris, Sarnia, and Mrs. Fred Oliver, Toronto.

JAMES A. MINNES.

KINGSTON, April 6 (Canadian Press).—James A. Minnes, one of Kingston's leading citizens, and a former Mayor of the city, died to-day. He was senior member of a wholesale dry goods firm.

Mr. Minnes was an alderman for four years, and in 1900 was elected Mayor of Kingston. He was president of the Kingston Automobile Club and a prominent member of the Board of Trade. For many years he was prominent as an officer of the Oddfellows' Relief Association.

AROUND THE CITY

At 2.21 yesterday the fire department was called to a chimney fire at 223 George Street.

Last night an automobile caught fire at the rear of 163 Antrim Street. The top had been taken off the carburetter while the car was being repaired and the gasoline became ignited.

At 9.12 this morning the department was called to a chimney fire at 107 Rubidge Street.

Pontiac Engine Adopted For Marine Use

A decided tribute has been paid the Pontiac Six engine in its conversion to marine use by the Gray Marine Motor Company, Detroit, Mich.

Specially converted Pontiac motors are being sold under the trade name "Gray Six Forty." The engines are sold to the Gray Marine Motor Company less manifold, transmission, carburetor, distributor and clutch, as these parts must be replaced by specially designed parts essential to marine usage.

The Pontiac Six engine was selected because it made a particularly efficient power plant for motor boat use. Marine engines must be heavily constructed throughout—capable of running a top speed for long periods of time. Oiling systems must be full force feed, bearings, crankshafts and cylinder parts must be of heavy, durable construction so as to withstand the intense heat and terrific vibration encountered in such use. It is because the Pontiac Six engine fulfilled these requirements that it was adopted for marine use. 1d-82-699.

THE WEATHER

By way of variation, we had a hail storm at the noon hour to-day. While not severe, it was the first of the season. To many, the falling hailstones are a mystery, as to where they are formed and how they are supported. Hailstones usually fall when a few rain-clouds are passing overhead in a partially clear sky — generally when there is considerable winds. The moisture in the cloud condenses into drops of water, which in the ordinary course of events would fall to the earth as rain; but at times miniature cyclones or whirlwinds prevail in the upper stratas. These suck and carry up the drops of water to higher levels, where they freeze, retaining their original shape. When out of the power of the whirlwind they fall to the earth as pellets of ice. At times these hailstones may be caught a second and third times and carried upwards, which accounts for their irregularity and great size in some cases. Above five miles in height zero weather prevails during the warmest summer weather. —W. P.

CAR WASHING
Cars washed thoroughly and promptly by careful workmen.
ARMSTRONG GARAGE
Cor. Queen and Hunter
'Phone 528.
1d-82-698.

REPORTER WANTED
The Examiner has an opening for a Junior Reporter.
Apply in writing only, to
The City Editor,
The Examiner.
State education, age, and present employment. Typewriting and shorthand not essential, but ability in these should be mentioned.
3d-83

Success Depends
More upon health than upon natural ability, education or genius. Health is the foundation for everything worth while in life. If you are not feeling in first-class condition get a spinal examination. If you do not need spinal adjustments your chiropractor will tell you so. The spine is the line-shaft of the body and controls the spinal nerves leading to every tissue cell.
USE CHIROPRACTIC AND KEEP HEALTHY
M. C. GOODWIN, Chiropractor
Palmer Graduate—Lady Attendant
106 Barrie Building - Peterborough - Phone 431
Office Hours: 10 to 12 a.m., 2 to 4 and 7 to 8 p.m.
Office closed Tuesday evening; also Thursday afternoon and eve.
2d, 6, 9

More Help Wanted
Experienced Salesladies to sell ladies' and misses' hats, dresses, hosiery and shoes.
APPLY AT STORE—8:30 TO-NIGHT
Sale starts 9 o'clock Thursday morning.
Botnick's, 378 George

MARRIED

BLADE—GARDINER.—On Saturday, April 2nd, by Rev. G. C. Pidgeon, in Bloor Street United Church, Toronto, Irene Marion, daughter of Mr. and Mrs. Stanley Gardiner, of Lyn, Ontario, to Mr. James Nelson Blade, son of Mr. and Mrs. Arthur Blade, of Peterborough.

MARRIAGE.

MOUNT-STEVENS—NICHOLLS.—On Saturday afternoon, Miss Florence Mae Nicholls, daughter of Mr. and Mrs. Albert Nicholls, 909 Water Street, to Mr. Harold Mount-Stevens, of London, England. The ceremony was performed by Rev. Harton of Park Street Baptist Church. The young couple will be travelling for the meantime.

PAIN in BLADDER
Promptly Eased by Santal Midy
Be sure to get the Genuine
Look for the word "MIDY"

CLIPPER PLATES AND SCISSORS SHARPENED
I put in all new machinery.
Saws Filed and Set.
WM. TAYLOR
221 Hunter Street West
Phone 109J

W. GORDON HALL
Electrical Contractor
Wiring and Repair Work
PHONE 1403W

P. M. WARD
CONTRACTOR AND BUILDER
Get a Price from Us for Your New Home
7 McCLENNAN STREET
Phone 1681j

Carbon Removed While You Wait
Our decarbonizer will assure car owners of a perfect job, and correct and avoid engine trouble due to the collection of carbon.
MANNING GARAGE
284 BROCK Phone 2390

A Clean Head Lotion
that destroys vermin and nits as well

Parke's SKIDOO
has a reputation of afways giving satisfactory results. Its use is also beneficial to the health of the hair.
25c, 50c and $1 per bottle.
BOND'S DRUG STORE
Corner George and Hunter Streets.

Phone Johnny-on-the-Spot
703
Spring Prices
Now Effective for
ANTHRACITE
Coal
NUT $14.75
EGG 14.75
STOVE 15.25
PEA 12.50
COKE 12.00
HODGSON BROS.
DALHOUSIE & BETHUNE

COAL DOWN
New spring prices for anthracite.
NUT $14.75
EGG 14.75
STOVE 15.25
PEA 12.50
COKE 12.00
Cooney & Jopling
PHONE 360
189 SIMCOE STREET

POTATOES, Peck 22c
10 lb. SUGAR, 68c
Maple Syrup, Qt. 55c
(Bring your own container)

2 lb. Shortening 31c
2 lb. Pure Lard 33c
7 lb. Pastry Flour 29c
Sun-Maid Raisins in package—Seeded, Seedless and Puffed. Seeded, pkg. 15c
Bowe's Bulk Peanut Butter, lb., 21c
(Bring your own container)
Special on 16 oz. jars Keiller's Black Currant Jam, regular 30c, for week-end 29c
Harvest Brand fancy quality Green Gage Plums in heavy syrup 15c
Christie's New Cheese Chips, pkg, 18c

VEGETABLES AND FRUIT
Oranges, sweet and juicy, dozen 15c
5 lb. Spanish Onions 25c
Try baked Spanish Onions for a second vegetable.
No. 1 Spy Apples, peck....75c
3 firm Old Cabbage.....25c
Small Wooden Pails, each 10c
New Cabbage, lb. 6c
Bulk Oregon Hops, lb. 40c
2 pkg. Muffets 29c
2 pkg. Christie's Sodas 25c
Shirriff's Jelly Powder. Package with spoon or tumbler, 23c

Cor. Water and McDonnell 60 Hunter St. East
Bowles CASH & CARRY GROCERY
Cor. Lake and Aylmer
Cor. Patterson and Rutherford
188 Charlotte St.

GRAND
Shooting Gallery
NOW OPEN
At the Rear of LOUIS YEOTES' Tobacco Store, George Street
Great Sport for all who like Shooting!
Suitable Prizes will be given for the Best Shots!
This gallery will be open for a short time only.

THE GROCETERIA
7 STORES
"We Sell It For Less"
Our Goods are the Very Best!
Our Prices are the Lowest.

TIGER CATSUP
Large quart bottle
18c

CORN SYRUP
Beehive or Crown brands
5 pound pail 30c

EGGS
Extras, fresh, doz. 27c
Firsts, fresh, doz. 25c

GRANULATED SUGAR
St. Lawrence
$6.90 per hundred at the stores.

HEAD LETTUCE
Large, solid, crisp
10c

PURE LARD
2 pounds 33c

BUCKWHEAT FLOUR
for pancakes.
6c pound
Try pancakes with fresh maple syrup.

DWARF CARROTS
Put up in Holland — about 30 carrots to the tin.
25c

HEINZ KETCHUP
Large bottle
24c

HEINZ KETCHUP
Small bottle.
17c

MATCHES
Pine Tree brand. There is no better parlor match on the Canadian market.
3 boxes of 400 for 21c

PASTRY FLOUR
24 lb. sack 85c

MONARCH FLOUR
24 lb. sack 90c

NIAGARA PEARS
In light syrup.
2 tins 25c

CARPET BROOM
4 strings—well made
39c

BREAKFAST BACON
Mild cure—Sliced.
31c pound

WHEENS CARBOLIC SOAP
or
LIFEBUOY SOAP
2 cakes 15c

CEYLON TEA
Exceptional value.
49c lb.

LENTILS
Red Egyptian.
12c lb.

COMFORT SOAP
5 for 23c

RIPE TOMATOES
Just received.
15c lb.

CREAMERY BUTTER
Butter has reached about its highest price and will soon drop.
48c lb.

CHICKEN HADDIE
Lily brand.
23c

CHARM
Cleans everything.
2 packets 17c

CHOICE POTATOES
15 lbs. for 25c

FRESH MAPLE SYRUP
Made by Mr. Tedford and Mr. McCammus.
60c quart 35c pint

ORDERS OF $3.00 OR OVER DELIVERED FREE

7 STORES THE GROCETERIA 7 STORES
429 GEORGE STREET.
Corner SHERBROOKE AND RUBIDGE.
Corner SMITH AND REID.
OLD MARKET ARCADE.
Corner GEORGE AND ANTRIM.
Corner CHARLOTTE AND DOWNIE.
95 HUNTER STREET EAST.

HOME EDITION

The Evening Examiner

IF IT WILL HELP PETERBOROUGH AND DISTRICT, THE EXAMINER IS FOR IT

PROBABILITIES.
Lower Lakes and Georgian Bay: Northerly winds, fair, cold tonight. Friday, Easterly winds, mostly fair and cool.

VOL. LIX., No. 82 — PETERBOROUGH, THURSDAY, APRIL 7, 1927 — PRICE THREE CENTS

Adams Inquest At Norwood Adjourned For Week

GREAT BRITAIN HAS NO INTENTION OF BEING DRIVEN OUT OF CHINA CHAMBERLAIN TELLS COMMONS

Would Pursue Policy of Conciliation as Events Progressed.

CITES DETAILS.

Ramsay Macdonald Says Sending of Troops Increased Negotiation Difficulties.

LONDON, April 7 (A.P.).—Great Britain has no intention of being driven out of China, Sir Austen Chamberlain, Foreign Minister, made it clear yesterday during a debate in the House of Commons on the Chinese situation, in reiterating the government's policy.

He declared that Great Britain would pursue a policy of conciliation and adjustment of its old position in China to meet the new aspirations of the Chinese people and the conditions of the country as events progressed.

Then, after a pause, he said slowly and solemnly: "Great Britain is not prepared to be hustled out of China." His statement drew cheers from the Conservative benches, after which he continued: "Nor are we prepared to withdraw our nationals from Shanghai and other up-country places or be treated as though they had no right to that which is theirs by treaty and as though the lives of Britishers were of no account to the British Government."

Regarding British policy, which he said was unchanged, Sir Austen asserted that it was essential that before this policy could be carried further Great Britain must know what is to be the attitude of the responsible authorities in China regarding the Nanking outbreak of two weeks ago.

Believe Powers Will Agree

Referring to a statement by the Laborite, John Wheatley, that the Foreign Office had estranged the other Powers, Sir Austen said:

"I believe that all the Powers concerned will be in substantial agreement that it is necessary to require redress for our subjects and are also agreed as to the terms wherein this redress shall be demanded. The United States, Japan and Great Britain will probably agree, not merely to ask for reparations but as to the amount which should be asked for."

He gave details and further instances of reported looting and outrages upon hospitals and other buildings, and said it would be a mistake to suppose that these attacks were confined to the British, as the forces which Chinese agitators had aroused were directed against foreigners indiscriminately.

Increased Difficulties

Debate on the Chinese situation was opened by Ramsay MacDonald, the Labor leader and former Premier, who declared that the sending of troops to Shanghai had considerably increased Great Britain's difficulties in negotiating with the Chinese and had not increased the security of British lives outside of Shanghai.

Mr. MacDonald asserted that no one could say that exactly what had happened at Nanking without making an investigation, and strongly urged that the Nanking situation be approached by the inquiry method.

Advocating calling on the League of Nations to smooth out the difficulties in China, he declared that the only way to remove Chinese distrust of Great Britain was to go straight ahead with the recognition of the independence of China as a self-governing country.

Declaring that not only China but the whole of the East was awakening and that it would be necessary for the West to adapt itself to the changed conditions, he added: "It is a problem of political adjustment . . . the less we have to do with soldiers the better for us."

Opposition Views

After Sir Austen had made his reply, various Laborites expressed their views in opposition to the government's policy. Then former Premier David Lloyd George, the Liberal leader, arose and remarked that Sir Austen's task was difficult, and that he and his friends had no desire to embarrass the Foreign Secretary with further discussions in view of the pending note or negotiations on the Nanking incident.

In view of the gravity of the chinese situation the Easter holidays of the Cabinet Ministers appear extremely doubtful. The Cabinet has agreed to remain within easy reach of the War Office for consultation at any time.

Another special Cabinet meeting will be held today.

New Aspects Arise

PEKING, April 7 (A.P.).—A raid by Northern soldiers on buildings attached to the Soviet Embassy here and the detention at a hotel of two United States journalists, one a woman, who are known to have incurred the displeasure of the northern command by contributions to hostile publications, yesterday introduced new international aspects to the Chinese civil war imbroglio.

(Turn to Page 8, Please)

Pinedo's World Tour Comes To Sudden End

APACHE LODGE, Roosevelt Dam, Ariz., April 7—The inter-continental flight of Commander Francesco de Pinedo came to a disastrous end at 12.05 yesterday when the Santa Maria caught fire as the plane was being put under way preparatory to taking off for San Diego from Roosevelt Dam.

Shortly before the plane took fire it had been announced at Washington that the four-continent flight of the Italian aviator had been extended to include Vancouver, B.C., and Quebec City. Previously it had been announced that he would fly only to Montreal.

TALK ON CANADA BY MRS. FALLIS

Members of Otonabee Chapter, IO.D.E. Hear Interesting Address.

LARGE ATTENDANCE.

A splendid address on "Canada," speaking of the Dominion as a whole, and of the responsibility of each province, was given by Mrs. Howard E. Fallis, to a large attendance of the members of the Otonabee Chapter, I.O.D.E., at their regular monthly meeting held yesterday afternoon in the green room of the Y.W.C.A.

The regent, Miss S. A. Tomkins, presided over the meeting and introduced to the Chapter six new members, Mesdames Sherwood, Blewett, Barton, Burrell, Hancock and Clayton.

Mrs. Fallis' address was exceptionally interesting and was listened to with keen attention by her audience. A pleasing voice, an evident thorough knowledge of her subject, and a manner of presentation marked by clarity and comprehensiveness, made her discourse on the varying needs and problems of the different units of the Dominion of Canada, entertaining and thought-provoking.

"Canada's most important problems at the present day have to do with her own domestic affairs," said Mrs. Fallis, referring to the discord and unrest in various sections which threaten to disrupt the national life of the Dominion, and to the difficulty of formulating a policy which will meet the needs of each province without vitally encroaching on the rights of others. Differences in geographical location, in race and in the industrial life of her people are unavoidable difficulties confronting those who seek a remedy for varying needs and problems. The lesson of cohesion and unity taught the Dominion by the Fenian raids, which led to Confederation of the provinces, has had time to be lost in the unrest of modern times.

Western Problems.

Referring to the wonderful great country comprised in the provinces of Alberta, Saskatchewan and Manitoba,—whose combined areas are greater than the total area of Germany, France, Belgium, Spain and Portugal combined, Mrs. Fallis referred to their problems, in their lack of waterway transport to the sea, to the marketing problems of the western farmers, and the climatic conditions, which impose a seasonal occupation upon him.

Speaking of immigration, she said, "It has been the policy of succeeding governments in Canada to bring immigrants to our land and then forget all about them. We can only hope that our governments will some time make a change in this regard."

"We must not think that we have everything to give, and nothing to learn, from these new settlers in our land. They have differing ideals and traditions from ours, but they can teach us much, if we will adopt an attitude of tolerance and goodwill towards them."

Mrs. Fallis also spoke of the hope of a time when "Canadian power will be used in Canadian mills to grind Canadian grain."

Orientals along Coast.

To British Columbia and the isolated position which it occupied for so many years, the speaker turned next, referring first to the geographical position of the Western coast, which gives it a wider horizon in many ways. "Their social life is not hide-bound like ours, they are not partisan in their politics or over-fervent in their religion.' The peculiar problem of British Columbia, said Mrs. Fallis, is the Oriental difficulty. Quoting figures, she said that the birth ratio 11 years ago was one

(Turn to Page 13, Please)

High School Students Refuse To Attend Their Classes Because Superior Trustees Dismiss Veteran Teacher

SUPERIOR, Wis., April 7 (United Press). — Forty-two teachers continue to hold the fort although less than 100 students remain to man it. The rest of Central High School, about 1,000 pupils strong, has been on strike for four days because Miss Lulu Dickinson, an instructor of English at the school for 23 years, has been dismissed. Superintendent of Schools, Paul R. Spencer, announced yesterday that classes would continue if only one pupil attended. The indignant students, backed by their parents, have demanded the resignation of Spencer and the Rev. A. T. Ekblad, President of the School Board.

The strike has spread to East High School, where sixty students refused to attend classes yesterday after Central students had distributed circulars and urged their fellows to join in the sympathy strike.

ACTION OF CHANG'S SOLDIERS DEEPLY RESENTED BY SOVIET

May, However, Be Taken as Act of Irresponsible Persons.

KOO RESIGNS.

Gives Up Office of Premier at Peking—Warships Come Down River.

MOSCOW, April 7. Canadian Press. — Great indignation exists in official quarters at the raid yesterday of the Russian embassy in Peking. A bitter feeling exists in Moscow toward Marshal Chang Tso Lin, the northern commander, whose troops are understood to have carried out the raid, and with whom the Soviet government has clashed frequently. Even more resentment is expressed toward the foreign legations in Peking who are reported to to have permitted the entry of the raiders.

MAY MOVE EMBASSY.

SHANGHAI, April 7. Canadian Press. — William Linde, the Soviet consul, said he believed the raid on the Russian embassy at Peking might be regarded as an act by irresponsible Chinese militarists, and that hence there would be no reprisal. All the foreign diplomatic missions were entitled to possess such weapons as were seized in the embassy, he said, and do possess them. He hinted that the embassy might be removed from Peking to Hankow, the present seat of the Nationalist government.

PROTEST IN MOSCOW.

PEKING, April 7. — (Canadian Press.)—Severance of relations between Peking and Moscow was regarded as probable in many quarters today, as a consequence of yesterday's raid on several buildings near the Soviet Embassy in Peking. The authorities of the Northern Chinese alliance stated that the raid produced overwhelming evidence that the Soviet Union was deeply involved in plots to overthrow law and order in North China. It is learned that Dr. Wellington Koo, foreign minister of the Northern Government, has drafted a protest to the Soviet charge d'affaires charging the embassy with sheltering criminal plotters.

SOVIET ISSUES WARNING.

SHANGHAI, April 7.— (Canadian Press.)— The Soviet consul general, William Linde, to-day called on the Norwegian consul as Dean of the Consular Corps here, and announced that if the Soviet embassy in Shanghai was raided as were the buildings attached to the Peking embassy, he would hold the consular body responsible.

(Turn to Page 13, Please)

Movie Fan Sues Theatre For Beating By Neighbor

NEW YORK, April 7.—(Canadian Press.)—Henry Fisher, a movie patron, who was beaten and stabbed for objecting to another fan reading the sub titles aloud, has brought suit for $25,000 damages against a vaudeville corporation. The man hit him on the head and stabbed him three times with a knife, Fisher said. Replying to the suit, the theatre corporation said it was Fisher's own fault.

N.B. LIQUOR BILL HOTLY DEBATED

Opposition Opposes Change of System Without Referendum.

ONTARIO ACT COPIED.

FREDERICTON, N.B., April 7. — (Canadian Press.)—New Brunswick's new liquor control legislation is scheduled for second reading in the Provincial Legislature this afternoon, and it is likely the battle over the measure will be resumed.

Hon. A. A. Dysart, leader of the opposition, will move an amendment which, it is believed, will question the right of the Government to make the change without a mandate from the people, but this will probably not precipitate as long a discussion as that of last night, when fifteen speeches were made. The present expectation is that the bill will have passed third reading by to-morrow night.

The bill follows fairly closely the provisions of Ontario's legislation, even to the appointment of a commission.

TO-DAY'S EXAMINER

Local

Mrs. H. T. Eallis gives address on Canada. Page 1.

Canada

Adams inquest at Norwood is adjourned. Page 1.
Probe hears that bribes were paid to police. Page 1.
Ottawa house speeds up on private bills. Page 2.
N. B. Liquor law follows Ontario act. Page 1.

Britain

Chamberlain says British won't leave China. Page 1.

Foreign

Great anger in Russia over Chang's action. Page 1.
Pinedo's world tour ends when plane catches fire. Page 1.

Editorial. Page 4.

Caring for Animals.
The Progressive Stand.
Thirty Five Miles an Hour.
Some of the Leaks.

Sport

Seats at N.H.L. finals in great demand. Page 14.
Tunney and Dempsey reported signed for bout. Page 14.
Great uncertainty in baseball in this district. Page 5.

Financial. Page 6.

B.C. Fishing features Toronto market.
Irregularity in mine exchange.
Wheat prices drop further.
New York market strong.

Women's Interests. Page 10.

Fashions; Social News; Serial.

Features

Radio. Page 2.
Health article. Page 4.

Want Ads. Page 12.

The market place of the community.

To-morrow

Sun—Rises, 5:49; sets, 18:52.
Moon—Rises, 10:35; sets, 1:32.

SAYS COMPANY HAD PAID MONEY TO THE POLICE

Major A. E. Nash Testifies Labatt Manager Admitted Money Paid Over.

CUSTOMS ENQUIRY.

Was Given in Explanation of Certain Entries on Books.

TORONTO, Ont., April 7 (Canadian Press)—For the first time in the history of the Royal Customs Commission came an intimation yesterday that money had been paid to the provincial police by a brewing company. In the witness-box, A. E. Nash, auditor for the Commission, asserted that Edmund Burke, manager of the Labatt Brewing Company, London, Ont., explained certain entries standing on the books to him by saying that they were payments made to the provincial police. Other small payments, Mr. Nash stated Mr. Burke had told him, were made to customs officials.

Just a short time previous to the evidence of Mr. Nash, Mr. Burke, from the same witness-box, had denied that the Labatt Company had ever paid money to police officers or to customs officials.

"Did you make any payments to government officials?" asked Mr. Rowell of the Labatt manager.

"No, positively, not to my knowledge," was the reply.

"Did you pay any money to the police?"

"No," was the answer accompanied by a laugh.

"Did you neevr pay money to the police to let goods through?"

"Never."

Asked for Explanation

Charles Wise, the auditor who actually found the entries in the books which aroused suspicion; substantiated the statements of Mr. Nash as to the explanations given by Mr. Burke. On going through the books of the Labatt company, he stated, he came across the entries and asked for an explanation of them. Mr. Burke, he said, had told him that they were for small payments to Customs officials. "He did not tell me that they were made for things which it was improper for a customs officer to do," Mr. Wise stated. He said that he had later been present at the conversation between Mr. Nash and Mr. Burke in regard to the entries, and that Mr. Nash's evidence in regard to that conversation was correct.

At the conclusion of Mr. Wise's testimony, Mr. Burke was asked if he had any further evidence to offer. His counsel, J. M. McAvoy, of London, explained that Mr. Burke had not been able to hear the evidence of Messrs. Nash and Wise. He would read it in the official report to-night, and, if necessary, would make a statement to the

(Turn to Page 8, Please)

Turkish Women Demand Equality For Their Sex

CONTANTINOPLE, April 7.—(United Press.)—Complete political equality with men was demanded to-day for Turkish women, newly emerged from the medieval restrictions of the harem.

A resolution demanding equal political rights for both sexes was adopted by the "Union of Turkish Ladies."

Veteran I.C.R. Engineer Dies In His 96th Year

JAMAICA, N.Y., April 7 (United Press).—James McDermott, 95, who ran a locomotive for 61 years on the Intercolonial Railroad, now part of the Canadian National Railways, and retired 12 years ago with a medal from King George V. for long and conscientious service, will be buried here tomorrow. He died on Tuesday. McDermott was born in Quebec. He is survived by four daughters, four sons, sixteen grandchildren, and one great-grandchild. He moved here about eight years ago.

KING FERDINAND SEEMS BETTER

Improvement Noted in Condition of Rumanian Monarch.

SLEEPS WELL.

BUCHAREST, Rumania, April 7 (Canadian Press).—The condition of King Ferdinand, who is suffering from influenza, continued to improve overnight. It was stated today that he seemed stronger and had slept well.

Improvement Temporary?

PARIS, April 7 (Canadian Press) —Information received here today was that the improvement in the condition of King Ferdinand was only temporary and that death was a question of hours. Optimistic reports, however, appeared confirmed in the fact that Crown Prince Carol was still at Neuilly, not yet having received a summons to his father's bedside.

IMPORT FIRMS UNDER ENQUIRY

Customs Commission Turns To Transactions of Toronto People.

HEARS COMPLAINTS.

TORONTO, April 7. — (Canadian Press.)—Investigations into Western Ontario Brewing Companies gave way to an enquiry into certain Toronto importing firms before the Royal Commission on Customs to-day. This was preceded by some complaints by customs brokers of Toronto of delay in getting goods through customs here.

Matters taken up in connection with Toronto firms importing goods were of minor importance. Certain instances in which the Kalton Rubber Company had failed to produce invoices for duty purposes were found to be due to clerical errors in the office. Full duty was paid when errors were discovered. There was a brief investigation into certain transactions of the Continental Import Company, the Ari Wall Paper Company, and the Majestic Dress Co.

Police Payments Not Recent.

When the Commission resumed this morning, A. E. Nash, Commission auditor, said that, in fairness to Edmund Burke, manager of the Labatt Brewing Company, he should make a further statement in regard to alleged payments to the Provincial police and Customs officers by the Labatt Company. Mr. Burke, he said, had told him that the Labatt Company was not making any of these payments at present, nor had any been made since 4.4 beer came in.

PRESENT WAR ZONE IN CHINA

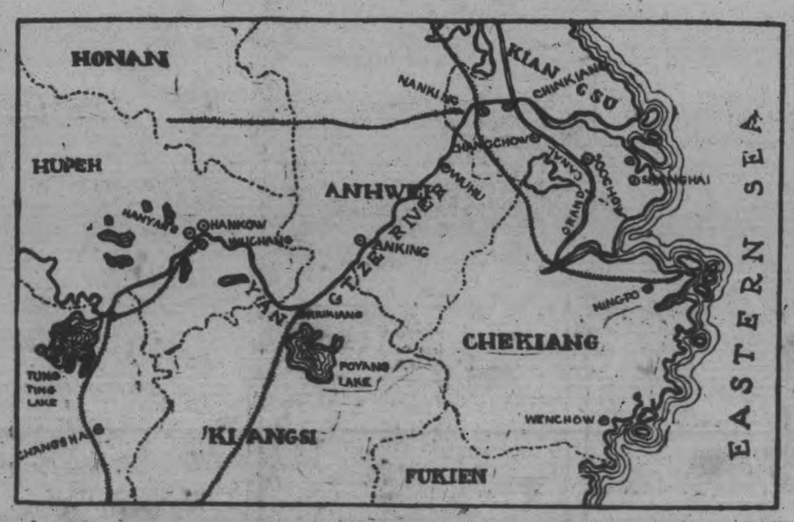

This map shows the present war zone in China—the Yangtze river valley, where flames the yellow torrent of anti-foreign rebellion. American and British warships are patrolling this river, while foreigners are being evacuated as rapidly as possible.

Mrs. Russell Hill Sold Liquor Adams Drank Witness Tells Jury

Tom Newell Declares He Got Two Bottles at Hill's — Drank Some Hootch as Adams, But Was Only Dizzy Next Morning.

INQUEST POSTPONED BECAUSE REPORT OF STOMACH ANALYSIS WAS DELAYED

Newell Says Adams Told Him He Also Had Few Drinks With Hugh Drain—Three Bottles Mentioned in Evidence.

(By an Examiner Reporter.)

NORWOOD, April 7.—The inquest here yesterday into the death of Hugh Adams early Monday morning, March 28, was postponed by Dr. H. G. Carleton of town until April 13th, because the report of the analysis of the contents of the stomach had not been received from the Attorney-General's department.

Adams died in his sleep presumably from the poisonous effects of liquor which he had drunk during the previous afternoon and evening with Thomas Newell. And Newell swore yesterday he had bought that Sunday two bottles of liquor from Mrs. Russell Hill, whose home is on the north side of the village and across the road from the Adams house.

Newell seemed to be making a clean breast of it, of telling everything he knew, and his evidence rang true. Crown Attorney Hatton thanked him publicly as he concluded his evidence.

Another interesting statement was that made by Mrs. Margaret McCarthy, Newell's sister, that Mrs. Russell Hill had called at her house on Tuesday or Wednesday and asked for any liquor Newell had. Mrs. McCarthy told her there was none left and Mrs. Hill went away saying "That's all right."

Mrs. McCarthy had substituted an empty bottle for the partly empty one Adams and her brother were drinking from, and they were too befuddled to recognize her simple strategm. She gave the liquor to Provincial Constable Maker.

Nine Witnesses heard

Nine witnesses were heard yesterday. Dr. H. G. Carleton, coroner of Norwood, presided, with the following jury: G. A. Brethen, foreman; I. N. Ackerman, J. A. Stevens, Walter R. Rogers, W. H. Montgomery, John McConnell, and Thomas Patterson.

Crown Attorney Hatton examined the witnesses. Provincial Constable Maker, Dr. T. W. H. Young and License Inspector Stewart of Peterborough were present.

The town hall was crowded. Town and townships were represented in that capacity audience which began to assemble at 12.30 o'clock, an hour and one half before the inquest was announced to be opened.

The Widow's Story.

Mrs. Hugh Adams, in a new black dress and hat, mournful signs of her recent bereavement, was the first witness. Her appearance was neat and pleasant, and there was about her and her children, Howard and Viola, as they sat together, in front seats, a suggestion of wholesome family unity and sympathy. The children seemed to be about 18 and 16 years, and there are two other sons, James and Hugh.

Mrs. Adams said her husband died between 3.30 and 5 a.m., Monday, March 28. He had never been ill before.

Retracing the movements of her husband on Sunday, March 27, Mrs. Adams recalled that he got up early, had breakfast, and left the house at 9 a.m., and returned at 8 o'clock in the evening. When he came back he was "pretty well intoxicated." She had thought in the morning he was going to his aunt's.

"I was throwing out the dish water when he came. He made a playful grab at me. He could walk fairly straight, and was in good humour. He sat on the edge of the table talking to us for a while, and then dosed off to sleep. He slept until Thomas Newell came in about 8.20 o'clock, and woke him up. I left them talking and went into another room. I heard the sound of a cork coming out of a bottle. I went in and tried to persuade Mr. Newell not to give my husband any more liquor, and not to take any himself. I tried to get the bottle, but I could not get it. Newell was there about 20 or 30 minutes.

Mr. Hatton: Do you know if they drank out of the bottle?

'I heard a sound of a bottle and went into the room. I saw Mr. Adams bending over and putting a cork into a bottle.

What happened after Newell left?

My husband sat a while talking. He blamed me for making a fuss

(Turn to Page 2, Please)

New Rules Too Rigid One Broadcaster Quits

WAHINGTON, April 7.—(A.P.) —One station of the 733 whose operations are congesting radio arteries has decided to quit. The notice was received gratefully by the Radio Commission now struggling to take chaos out of the ether.

The broadcaster, W. J. Romanouski, operating station WNBI at Peru, Ill., decided to close up rather than meet the commission's new regulation requiring him to employ a commercially licensed expert for his sending instead of the amateur.

FAVOR PERMITS FOR TOURISTS

Would Prove Safeguard Against Fires in Northern Ontario Woodlands.

HOLD CONVENTION.

SUDBURY, Ont., April 7.—(Canadian Press.) — Enforcement of a travel permit system to apply to tourist campers in Northern Ontario woods was strongly favored at the fourth annual Ontario Forestry Convention held here yesterday and attended by 51 district foresters, chief rangers and various other officials of the Ontario Forestry branch. The proposal was sanctioned by E. J. Zavitz, Deputy Minister of Forestry, although he was not in a position to predict he stated, what legislative steps shoud be taken to bring the scheme into existence.

It was pointed out during the day's discussion that since a majority of bush fires are attributed to thoughtless campers and settlers, the plan of bringing tourists under official supervision would aid greatly in tracing the origin of conflagrations. Forestry officials would be informed of the whereabouts of tourists and act accordingly. In this connection, it was urged that tourists should be barred from the woods during any particularly hazardous period.

C. R. Mills, assistant to the Deputy Minister of Forestry, announced that the fire prevention service would be further equipped this year with nine new steel towers and 350 miles of telephone line. Among reports submitted was that to the effect that lumber operators were displaying good co-operation to officials of the fire fighting branch.

BONAR LAW MAN PAINFULLY HURT

John Eastwood Thrown From Buggy When Bolt Gives Way.

BONAR LAW, April 7 — Mr. John Eastwood had a painful accident on Saturday last while driving along the road near Bonar Law. A bolt came out of the shaft allowing the buggy to sway sideways, frightening his horse. Mr. Eastwood fell out, striking his head and shoulders. It was thought at first his condition was serious but outside of a severe shaking up he is not much the worse.

MALE VOICE CHOIR Annual Concert, Grand Opera House, Friday Evening, April 8th

Assisting Artists. Madame Holland, Contralto, and Merlin Davis, Baritone-Tenor. A few reserved seats at $1.50 and 50c left. RUSH SEATS ON SALE NIGHT OF CONCERT, 25c.

SCHOOL TRUSTEE IS FOUND GUILTY

Samuel J. Thomas Fined $100 or Two Months' Imprisonment.

TAKING BRIBE.

TORONTO, April 7. — Samuel Thomas, a school trustee for Ward 2, was yesterday afternoon found guilty by Magistrate Browne on the charge that he had corruptly accepted, as an agent of the Board of Education, a sum of $450, contrary to the Secret Commission Act.

Thomas was fined $100, or two months' imprisonment.

Very few were in court when the decision was announced, those present being mostly members of officials of the Board of Education.

Counsel for Thomas at once moved that sentence be imposed.

The trial took place a week ago. Thomas, it was alleged, solicited and accepted $450 from Thomas Adams in return for his promise to see that Moyer & Co. were awarded a $10,000 contract for cadet uniforms. Thomas denied the charge and said that Adams' story was "manufactured."

The Crown last week laid another charge, based on the same evidence, under the Criminal Code, and hearing of this was adjourned until today. It is not likely now to be proceeded with.

Under the Secret Commissions Act, persons convicted under indictment are liable to two years imprisonment or to a fine not exceeding $2,500 or both or summary upon conviction, as in this case, to imprisonment for six months, or to a fine not exceeding $100, or both.

One of the largest firms of pearl dealers in Japan has built in the Grand Imperial Shrine of Ise a miniature pagoda in which more than 10,000 pearls are used. This monument was dedicated to the "souls" of pearly oysters, which, the Japanese believe, must be honored when they are robbed of their pearls.

Radio Plays Death Dance While Manufacturer Dies

GUELPH, Ont., April 7.—(Canadian Press.)—E. Bareiman, president of the Gilson Manufacturing Company, this city, was found dead in his apartments yesterday at 9 o'clock. When entrance was effected the rooms were filled with gas and the body found reclining on a couch. He had been dead for some hours. Mr. Bareiman left a letter saying that his work was ended and why wait longer. He also mentioned that he was listening to the Dance of Death on the radio. He came here from Milwaukee, Wisconsin. Coroner Orton was called and decided that no inquest was necessary.

CHICKEN THIEVES MAKE GOOD HAUL

Take Thirty Hens From Barn Owned By William Rea.

OMEMEE, April 7. — Chicken thieves are again being heard from in this district. Mr. William Rea had about 30 hens stolen from his barn recently. The fowl were kept on a farm which Mr. Rea had rented a short distance from his home and as a result the loss was not found out at once. A short time had elapsed before the theft was reported to the Lindsay police and as yet no trace has been found of them.

BETHEL NEWS

BETHEL, April 7—Mr. and Mrs. V. Croft and little family Lloyd and Muriel spent Sunday with friends in Peterboro.

Mr. Fred Nelson who has spent the last three months tourning through the Southern States and north-west has returned home.

Mr. and Mrs. D. Carson were the guests of Mr. and Mrs. W. Fife on Sunday evening.

Miss M. Nelson of Peterboro spent the week-end with her parents.

DEATH IN CHAIR FACING RADICALS

Vacco and Vanzetti Lose Their Long Fight in Law Courts.

MURDER CHARGE.

BOSTON, Mass., April 7.—Death in the electric chair face Nikola Vacco and Bartolomeo Vanzetti, admitted radicals, convicted of murder in the first degree, whose long fight for a new trial has echoed through several continents. The full bench of the Massachusetts supreme court in a decision written by Judge William C. Wait Tuesday denied them another opportunity to face a jury.

The two men were convicted of the murder of Frederick A. Parmenter, paymaster at the shoe factory of the Slater & Morrill company, in South Braintree, and Alexander Berardelli, his guard, on April 15, 1920.

The main contention of the defence throughout the long history of the case has been that Vacco and Vanzetti were convicted, not because the jury believed them guilty of the murders, but because they had admitted that they were radicals at a time when a wave of sentiment against radicals was sweeping the country.

CONTINUE EXODUS FROM THE INTERIOR

Anti-Foreeign Manifestations Result in General Evacuation From Honan.

SHANGHAI, April 7 (AP)—Foreigners yesterday continued their exodus from the Cantonese controlled sections of China and from the Northern districts into which the Cantonese are threatening to extend their power.

Labor and anti-foreign manifestations in Changsha have resulted in the general evacuation of foreigners from Hunan which will be completed shortly.

Hankow, Kiukiang and Canton were the scenes of further preparation by foreigners against disorders, Hankow and Kiukiang being steadily evacuated by the last of the foreigners still remaining in them. At Canton the defence of the British and French concession at Shameen, an island, was further strengthened. Two British, two French and one United States war vessels are lying off the island ready to land men should the necessity arise.

Stage Bomb Attack

While the Cantonese are continuing their drive northward with Peking as their ultimate goal, the northerners staged an air bomb attack at Nanking, only recently lost by them to the Cantonese after the capture of Shanghai.

Radio despatches from Nanking said three bomb were dropped on Nanking and two on Pukow, across the Yangtse river. Anti-foreign feeling was reported still in evidence at Nanking, the scene of the bombing of Socony Hill by American and British warships two weeks ago to protect beleaguered foreigners

ADVERTISE IN THE EXAMINER

CANADA SHORT IN POPULATION

Emigration To U. S. Has Exceeded Immigration Says C.P.R. Official.

WILL VISIT CONTINENT.

LONDON, April 7.— At a C.P.R. luncheon yesterday to Col. Dennis, the guest of honor stated that Canada must depend on the continent of Europe more than on Great Britain on account of the lack of agricultural emigrants here. He deplored the leakage to United States which, since 1915, even with immigration and natural accretion left Canada with a million people less than she ought to have. He declared that on account of contiguity Canada received American capital for speculative investments, and British capital only for banking and insurance.

Hon. H. Greenfield declared that he was much impressed since his arrival at the interest people who count in England had shown in Canada, and he believed that a great reservoir of British, one generation removed from the land existed here available for emigration to Canada. He is going over to Denmark, Norway and Sweden to examine prospects there. Other speakers were W. C. Noxon, Bruce Walker and Hon. J. A. Murray, ex-Premier of New Brunswick. Sir George McLaren Brown was in the chair.

RADIO PROGRAMS

FOR FRIDAY, APRIL 8

SIX O'CLOCK.

WBAL (246) Baltimore— Sandman Circle; dinner orchestra.
WHK (273) Cleveland—Concert.
KDKA (309) Pittsburgh—Septet.
WBZ (332) Springfield, Mass.—Vocal; dance orchestra; talk.
WWJ (353) Detroit—Dinner concert.
WGY (379) Schenectady, N.Y.—Markets; dance orchestra.
WTAM (389) Cleveland—Orchestra.
WGL (422) New York—Orchestra.
WCAE (461) Pittsburgh—Concert.
WEAF (492) New York—Dinner music; tabloid of current play.
WIP (508) Philadelphia—Weather; orchestra; markets.
WNYC (526) New York—Piano; markets; piano; French lessons.

SEVEN O'CLOCK.

WBAL (246) Baltimore—Orchestra; mixed quartet.
WGN (303) Chicago—Stocks; children's program; ensemble.
WGBS (316) New York—Orchestra.
WBZ (332) Springfield—Orchestra.
WMCA (341) New York—Talk; orchestra; entertainers.
WGY (379) Schenectady—Musical.
WGL (422) New York—Concert hour.
WMAQ (447) Chicago— Chimes; Wide-awake club; orchestra.
WCAE (461) Pittsburgh—Concert; Uncle Kay-Bee; motor talk.
WEAF (492) New York—Tabloid of current play; Happiness boys.
WJR (517) Detroit—News; trio.
WOW (526) Omaha— Piano; hog health talk; orchestra.
KYW (536) Chicago—Bedtime story; dinner concert.

EIGHT O'CLOCK.

WMBB (250) Chicago—Mixed quartet; soloists.
WORD (275) Chicago—Variety.
WLIB (302) Chicago— Ensemble; talk; musical.
WMCA (341) New York—Variety.
WLS (345) Chicago—May and June.
WGL (422) New York—Talk; banjo; ensemble.
WJZ (454) New York—Way down hour. Musicmakers.
WCFL (491) Chicago—Concert trio.
WEAF (492) New York—Goldman band.
WJR (517) Detroit—Orchestra.
WNYC (526) New York—Air college; mandolinist.

NINE O'CLOCK.

WBBM (226) Chicago—Recital.
WCAU (278) Philadelphia—Variety; "Murmuring Baritone."
WABC (316) New York—Organ recital; vaudeville.
WMCA (341) New York—White Way hour.
WLS (345) Chicago—Silvertone hour; Metropolitan choir.
CNRT (357) Toronto—Studio concert.
WGY (379) Schenectady—Orchestra.
WSB (428) Atlanta—Concert.
WJZ (454) New York—Philco hour.
WRC (469) Washington—Ensemble.
WCFL (491) Chicago—Variety.
WEAF (492) New York — Genia Zielinska, soprano, and Guiseppe di Benedetto, tenor. La France orchestra.
WYNC (526) New York—Violin.

TEN O'CLOCK.

WBAL (246) Baltimore—Vocal concert.
WMBB (250) Chicago—Orchestra and soloists.
WCAU (278) Philadelphia—Musical.
WABC (316) New York—Musical.
WBZ (332) Springfield, Mass.—Piano and violin recital; orchestra.
WEBH (370) Chicago—Orchestra.
WGL (422) New York—Orchestra.
WJZ (454) New York—String quartet and soloists. Orchestra.
WEAF (492) New York—Whittall Anglis-Persians. Rolfes Palais D'Or orchestra.
WOW (526) Omaha—Classical.
KYW (536) Chicago—Classical.

ELEVEN O'CLOCK.

WBAL (246) Baltimore—Dance orchestra.
KDKA (309) New York—Dance.
WABC (316) New York—Orchestra.
WMCA (341) New York—Entertainers; orchestra.
WLS (345) Chicago—The showboat.
WLIT (395) Philadelphia—Dance orchestra.
WEAF (492) New York—Dance orchestra.

TWELVE O'CLOCK.

WRVA (256) Richmond—Carry me Back to Old Virginny.
WMCA (341) New York—Orchestra.
CKCL (357) Toronto—Organ.
WJJD (370) Chicago—Songs; Hawaian music; trio.

Among the early Greeks the wearing of breches was considered a badge of slavery.

The world production of artificial silk for 1926 is estimated at 330,000,000 pounds. The United States leads in the manufacture, with an output of 80,000,000 pounds.

Though the origin of sleeves is unknown and their history obscure, they are known to have been worn by the ancient Greeks and Romans.

MRS. RUSSELL HILL SOLD LIQUOR, ETC.

(Continued from page one.)

while Newell was there, for interfering.

Held Adams on Floor.

What time did he go to bed? He never went to bed that night.

Where did he stay On the floor. He kept getting worse, and we had to hold him. He was yelling what he would do to us. He was threatening to do terrible things. My son Howard and daughter were with me at first, and my son James came in later."

Was he in the habit of being in that condition? Not lately.

Had he been threatening you lately No.

Mrs. Adams told of sending for Dr. Sutton about 10.30 p.m. on Sunday. The doctor gave Mr. Adams a hypodermic. It did not take any effect; nor did a second hypodermic 15 minutes later. Dr. Sutton went down town for some medicine, and on returning gave Mr. Adams a third injection. These three hypodermics were given within about three quarters of an hour.

"Dr. Sutton left about 11 o'clock," witness continued. "He told us it was the worst case of poisoning of that kind he had ever seen. He thought my husband would be better in the morning. The doctor said that blindness occurred in some cases of that kind."

Didn't Wake Again.

Mr. Hatton: How did Mr. Adams act after that? He didn't wake up again. He was breathing normally and snoring.

Was the doctor there when he died? No; we sent for Dr. Sutton about 5.30 a.m.

How was your husband then? We thought he was dead. He was still, and was not breathing.

What became of the bottle you mentioned? Mr. Newell took it.

Did you have any conversation with your husband as to where he was? Yes; but he would not tell us; he wasn't cross about it.

Mrs. Adams said she went downstairs about 3 a.m. Her husband had been vomiting. She remained with him about an hour, and went upstairs again.

"He seemed to be sleeping naturally. I couldn't waken him. I thought he was perfectly well."

Newell went to Hill's.

G. A. Brethen, a juror, asked: Did you see Mr. Adams anywhere between 9 a.m., and 8 p.m., on Sunday? Yes; I saw him go to Newell's house about 2 o'clock. He went to the barn.

Did you see Newell go to the barn? Yes, a short time before that.

Did you see Newell any other time? Yes, I saw him go up to Hills', and saw him come back a little while later.

Were you looking for your husband then? No, I thought he was at his aunt's; I was looking for a friend who was coming down the road.

To Dr. Carleton, witness said her husband vomited blood about eleven p.m., and "black stuff" later. His color was purplish red and there was a strong odor unlike any liquor Mrs. Adams had ever smelled.

Answering Mr. Hatton, she said her husband was in Newell's house when Newell went to Hill's. After he returned Newell went down to his barn, and Mr. Adams followed a few minutes later.

Do you live near Hills'? Just opposite.

What time did you see Mr. Adams? About five in the evening.

Were you looking for him? No, I was looking for a friend we expected. I thought Mr. Adams was at his aunt's; he usually went there on Sundays.

Who was the friend? Ruby Blake.

Had you any knowledge before this that your husband went to Newell's and Hills'? He said he went to play cards, about half a dozen Sundays in the cold weather.

Daughter's Evidence.

Viola Adams, daughter of the previous witness, said she was looking out of a window at home on the Sunday about 4.30 to see if Miss Blake was coming. "I saw Mr. Newell coming up road from his home. and I saw him go in Hill's gate. That was about twenty minutes to five."

Did you see him go it? I saw him going down the road about twenty minutes later. I did not watch where he went.

Witness told of returning home about 8.30 after church. Newell was with her father in the kitchen.

Did you see a bottle?—No.

How long did Newell stay? — About ten minutes after I got home.

Was your father ill?—He was talking as if raving, about trees and things. After a while he got worse and started to holler. He was shouting if he got loose we'd never see the sun rise.

What did he mean by 'got loose?' —We had to tie him up. We tied his hands behind his back.

Who tied them?—My brother.

Was your mother there?—Yes.

How long was he tied?—Until after the doctor gave him the hypodermics.

Did you ever see him in that condition before?—No.

Was he kind to you?—Yes.

Hugh Drain.

Hugh Drain, a farmer, said: "Adams came to my place for dinner on that Sunday and left about 2 o'clock, looking as well as ever I saw him.

Mr. Hatton—Have you had any dealings with Russell Hill?—I never bought a drop of whiskey from him in my life.

I didn't ask you that. I said, did you have any dealings with him?—No.

Did you ever sell him empty bottles?—Oh, yes. I told him I was going to have a sale and I had some empty bottles he might as well come and get.

That was several weeks ago.

What did Russell Hill give you for the bottles?—Nothing.

Didn't you get a couple of drinks? —No, nothing.

Mr. Drain said he first told Mrs. Hill about the bottles. He swore he received nothing for them from Russell Hill or his wife.

Mr. Hatton: You are on your oath. This is a serious matter, and we want any help you can give us.

Mr. Drain: I'll give you all I can about those bootleggers.

Mr. Hatton: Never mind about those bootleggers. What kind of bottles were they? — Just common whiskey bottles. I had them before the O.T.A. went in.

Thomas Newell.

Thomas Newell of Norwood admitted to Mr. Hatton that he had pleaded guilty in Peterboro a few days ago to having had liquor in his possession in a place other than his residence, and had been fined.

Mr. Hatton: Where did you get that liquor?—I got it from Mrs. Hill.

What's her name?—They call her Mrs. Russell Hill.

What time did you get it?—About four o'clock Sunday afternoon.

That was Sunday, March 27, was it?—Yes.

At her house?—Yes. She was at home.

Who were there?—When I went in there was Mrs. Russell Hill, Davis Hill and another fellow and woman.

What happened?—They all went out except Mrs. Hill. I asked her if she had anything to drink. She got a bottle and set it on the table. I paid her two dollars.

Was there anyone there when you asked for the liquor?—No, the rest went out.

Was Russell Hill there? — I couldn't say positively.

You wouldn't say he was not there?—No, he might have been there.

Well, you took the bottle away?—Yes.

Where did you take it?—To my sister's place.

Was Hugh Adams there?—Yes.

Did he have a drink?—Yes.

How long was Adams there? — Till about 7.30. We drank half a bottle before that one, and I went for the one I got at Hill's. We'd sip at it and talk awhile.

Newell said that after a time he asked his sister if there was a drink in the bottle. She said there wasn't. Last Saturday she told him she had taken the bottle from the sink where he had put it and substituted an empty one for it.

Mr. Hatton—Did you drink as much as Adams that Sunday? — I think I did.

Did it have any effect on you?—It made me pretty dizzy but not sick.

Went Back to Hill's.

What did you do next that evening?—I went to Hill's again. Adams went home.

Did you get any more liquor?—Yes. I got a bottle. I took it to Adams' house. I promised him if I got any liquor I'd bring it to his place.

How long were you at Hill's that time? — About fifteen or twenty minutes.

Then you went to Adams'?—Yes.

Have you been in the habit of drinking lately?—No.

Newell turned back in his story to the first appearance of Adams that Sunday.

"Adams came to our place after 2 o'clock. He had about half a bottle of liquor with him. I asked him where he got it. He said, 'Me and Hugh Drain had a couple of drinks out of it.'"

Coroner Carleton: Did Adams drink with you when you went to his place Sunday evening?—I think he had a drink or two.

You and Adams drank the same liquor that day?—Yes.

Newell said he remembered going to Adams' house. Mrs. Adams first said her husband was not at home. On leaving there he did not remember anything until he got home and was tumbling around against the table and chairs.

How were you in the morning?—I felt dizzy, half drunk. My eyes were all right.

Question by Thomas Patterson, a juror: I understand you had half a bottle of liquor when Adams came to your place?—Yes.

Was it the same liquor?—I can't say. I drink liquor if it's good or bad.

J. A. Stevens, a juror, asked: Who paid for it?—Adams gave me a dollar toward it. I wanted him to go for the bottle, but he said his folks would see him going to Hill's.

Dr. N. F. Sutton.

Dr. Nelson F. Sutton of Norwood attended Hugh Adams at 10.30 on Sunday evening.

"He was unconscious and raving when I saw him. He couldn't understand anything I'd say. There was a strong odor of alcohol on his breath. I considered him to be in a poisoned condition from the effects of alcohol."

Describing his treatment, Dr. Sutton said he first tried to get Adams quiet because of the congested condition of his whole system from vomiting. There was blood from his throat, mucous membrane and also from the stomach, I thought.

As a sedative, two half grains of morphine given hypodermically, about fifteen minutes apart, failed of effect, and Dr. Sutton went home for a more potent drug (hyocene-morphine-cactine).

"I didn't stay. His pulse was full and strong and he was breathing normally. There was nothing more I could do.

Mr. Hatton: Owing to the condition you found him in, did you expect he'd go out?—You can't always say. Sometimes serious cases recover and mild cases prove fatal.

You said he might be?—I thought he might be. I never saw a case before from modern liquor. I had attended a few in the old days.

Dr. Sutton said he considered the alcohol poisoning caused death.

Performed Autopsy.

Dr. E. A. Carleton of Stirling made a post mortem examination except the stomach, which was removed with its contents and sent to Toronto for analysis.

Mr. Hatton: What did you conclude was the cause of death?—I couldn't definitely say what it was.

Dr. Carleton read his detailed report. The abnormal conditions he observed were enlarged kidneys, reddish color of the stomach, inflamation caused by irritation, perhaps vomiting.

Would the condition you found be compatible with the effects of poison alcohol?—Yes.

Substituted Bottle.

Mrs. Margaret McCarthy, sister of Thomas Newell, said Adams and her brother were drinking together at her place on Sunday afternoon. Newell went out and came back in a short time with a bottle.

Witness said she saw them drinking. "I saw an empty bottle outside behind a pail. It was just like the bottle the whiskey was in. It was in the sink. When I went to put some water in the kettle I took the liquor bottle away and left the empty bottle in the sink. I put the liquor bottle behind the pail outside. They didn't know I took it. They asked me at tea time for a drink but I told them the bottle was empty. My brother didn't know until Saturday that I took it."

Witness said May Hill (Mrs. Russell Hill) called on her a day or two after Hugh Adams' death.

"She rapped at the door and came in but didn't sit down. She asked me for the liquor in the bottle my brother had, but I told her there was nothing in it. She said, 'That's all right.'"

Constable Puffer of Norwood testified that he had identified the body, Howard Adams corroborated the statements of his mother and sister, and William Patterson told of having seen Hugh Adams about 2.30 p.m. Sunday.

Adams said he had been to Drains and appeared to be all right.

ANNUAL MEETING OF NORHAM CIRCUIT

Lorne Evans Was Elected Recording Steward For Ensuing Year.

NORHAM, April 7. — The annual meeting of the Official Board of Norham circuit was held in the League room on Tuesday afternoon with fourteen members present. Lorne Evans was elected recording steward for the ensuing year. Robert Ryckman was elected delegate to the meeting of Presbytery and Samuel Gummer alternate. The following were elected members of the finance committee: Robert I. Mitchell, Norma Gummer, Lorne Evans, Joseph N. Bertrand, W. Jacob Clarke, Aubrey Woof, Harper Piester, John W. Kemp and Alvidious Vlanblaricom. It was decided to elect elders by ballot in the congregations; two to be chosen by each congregation.

The circuit finances were found in a healthy condition. The subscriptions to the Maintenance and Extension Fund have all been handed in excepting twelve dollars. Meyersburg has reached its objective and Norham expects to reach its allotment. The minister's stipend and all other liabilities have been met and there is a neat balance in the treasury at each of the appointments.

The People's League was well attended on Monday evening. The programme which was in charge of Mrs. Stanley Brenton included a paper by Mrs. Oney Isaac. A reading by Edith Brenton and a paper by Mrs. Charles Lee.

COMMONS TO SPEED UP ON PRIVATE BILLS

Senate Piles Up House of Commons With Divorce Bills.

DISCUSS PARLEY.

Veniot Says Misunderstanding Arisen in Regard Amputation Veterans.

OTTAWA, April 7.—Further action to facilitate the business of the House of Commons was taken at yesterday morning's session when on a motion of Premier King the House agreed that for the remainder of the session, all private bills from the Senate should be read a first and second time when received, and referred to committee. This was to facilitate the clearing away of the accumulation of divorce bills. Previous to the adoption of the motion the House had given third reading to 75 divorce bills.

Bilingualism.

Dr. Edwards queried the Postmaster-General as to whether there is to be a bilingual postage stamp for the Confederation jubilee.

Hon. P. J. Veniot answered that a resolution on the subject had been received from the Confederation Committee and was under consideration.

Sir George Perley did not interpret the resolution as favoring bilingual stamps save for the special occasion.

"Is it intended to design a Bilingual flag?" queried Dr. Edwards.

"A bilingual flag is a contradiction in terms," commented the Premier.

Misunderstanding.

Hon. P. J. Veniot answering J. E. White explained that while he would make fuller statement later, a misunderstanding had arisen in regard to the employment of amputation veterans. This was due to the fact that certain positions for which amputation cases would not be eligible had been advertised. This did not mean exclusion of this class from the postal service.

The bill to amend the special war revenue act was passed through committee without amendment, and was read a third time and sent to the senate.

Hon. J. A. Robb, Minister of Finance, told the house that none of the decisions arrived at by the "Interprovincial Conference, said to have been held in Ottawa last June," had been submitted to the Dominion government. His reply came in answer to a question by N. M. Young (Conservative, Toronto Northeast) as to what the government was going to do with regard to the following resolution passed by that conference:

"This conference is of the opinion that the Dominion should repeal its legislation regulating contracts of insurance and the business of insurance as ultra-vires the legislative competence of the Parliament of Canada, or in the alternative take immediate steps to appeal the decision of the Ontario courts through the Judicial Committee of the Privy Council." Mr. Cobb also said that no steps with regard to this appeal had been taken.

The world over, there is one motor car for ever 71 persons. The ration in the United States is 1 to 6, while in Afghanistan there is but one motor car to each 1,200,000 inhabitants.

Lyrics Of Life

(By Douglas Malloch.)

MANY A DREAM

Many a dream seems dead at last,
The last word spoken, last look passed,
The last thing done that can be done,
One carries in the heart of one
Many a dream of happier hours
As sweet and futile as faded flow'rs.

So many a field seems brown and bare
When wintry winds are sighing there,
But, if we only wait a while,
Many a field again will smile,
Many a field that knew the snows
Time gladdens with a Springtime rose.

Many a dream seems dreamed in vain;
But in the heart the roots remain
That many a rose will blossom from
When Winters pass, when Springtimes come.
Many a sweetness that we know
Is born of dreams of long ago.
(Copyright 1927, Douglas Malloch.)

THE LIFE OF CHRIST : Parables of Warning

Synopsis Arranged by Dr. Wm. E. Gilroy. D.D., Sketches by Kroesen.

Jesus, warning his disciples, said "Watch therefore: for ye know not on what day your Lord cometh." (Matthew XXIV : 40-42)

Jesus likens the Kingdom of Heaven to ten virgins going to meet the bridegroom, five of whom were wise, and five foolish. (Matthew XXV : 1-2)

The wise took oil in their lamps, but the foolish were ill-provided, and their lamps went out as the bridegroom came. (Matthew XXV : 3-13)

Jesus in the parable of the talents commended those who made good use of what was entrusted to them, but condemned the man who hid his one talent in a napkin. (Matthew XXV : 14-29)

4-7 ©1927 BY NEA SERVICE, INC.

The Peterboro Examiner

New Universities Dictionary

COUPON

How To Get It

For the Mere Nominal Cost of Manufacture and Distribution

3 COUPONS AND 98c

secure this NEW authentic Dictionary, bound in black seal grain, illustrated with full pages in color.

Present or mail to this paper three Coupons with ninety-eight cents to cover cost of handling, packing, clerk hire, etc.

MAIL ORDERS WILL BE FILLED

ADD 10 CENTS FOR POSTAGE

22 DICTIONARIES IN ONE

All Dictionaries published previous to this one are out of date

For Your Easter Breakfast

SWIFT'S Premium Bacon—the perfect dish—well befitting so distinguished an occasion. Here is Bacon incomparable in its distinctive tenderness, fine flavour and uniform goodness. Serve "Premium" for Easter and you'll serve it all year around.

Order from your Grocer or Butcher

Swift Canadian Co.
Limited.

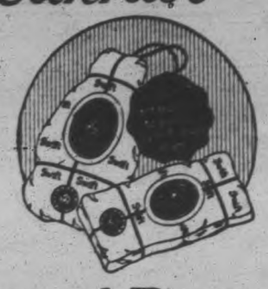

Swift's Premium Hams and Bacon

MOUNT PLEASANT

MOUNT PLEASANT, April 7.—Mr. and Mrs. Harry Sisson spent Sunday in the village with friends.

Mr. and Mrs. Newton Fee returned home on Saturday after a brief honeymoon spent with friends in Toronto.

Messrs. Eric McLean and Hubert Lowes were visitors in Omemee on Thursday evening.

Mr. Thomas Graham has purchased a car.

Mrs. George Jameson spent Saturday with friends in Peterboro.

Mr. Harry Finley and his sister, Miss Lena, visited with Mr. and Mrs. John Handley.

Mr. and Mrs. Beatty Fee and Miss Emma were guests at the home of Mrs. Margaret Lough on Sunday.

Local trappers are now engaged in trapping operation.

Mrs. Jennie Best spent Sunday with her sister, Mrs. Hannah Rutherford.

Mr. Harry Hayes and two children of Hornspayne, New Ontario, are visiting at the home of Mr. and Mrs. Robert Hayes.

Mr. and Mrs. John Handley and Mr. and Mrs. Ira Lowe were guests at the home of Mr. and Mrs. Austin Best on Sunday.

Mr. Jack Hayes of Omemee High School is at his home here suffering from illness.

There seems to be an abundance of maple syrup after all. In the beginning of the season it was thought that the run of sap would not be very good, but every one has made a quantity.

The roads are drying up well after being dragged which improved them greatly.

Farmers are busy getting their wood all finished splitting and piling in preparation to begin the spring work when the land becomes in a fit condition to be tilled.

HE GOT IN HOT WATER

CHRISTCHURCH, Eng., April 6—An old law which makes it an offence to ask for hot water resulted in the arrest of William Murray, a tramp. The law was passed on the theory that cold water is available in any house, but that a householder must prepare hot water and thus perhaps give a tramp a chance to steal something.

TEA

-and Christie's SOCIAL TEA biscuits

Crisp, fresh, dainty—these popular biscuits add the socially correct touch to luncheon, afternoon tea or evening party.

To the discriminating hostess, there can be no substitute for "Christie's" in tea biscuits.

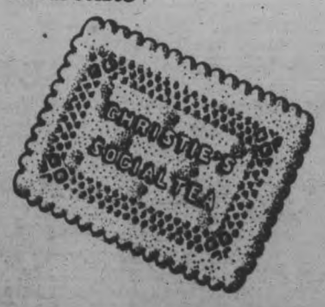

At Your Grocer's In Sealed Packages or by the pound

Christie's Biscuits
The Standard of Quality Since 1853

YOUNG ORATORS IN COMPETITION

Good Showing Made at the Millbrook Continuation School.

PRIZES AWARDED.

MILLBROOK, April 7.—The assembly room of the Continuation School was filled to overflowing on Monday evening for the oratorical contest, in which both senior and junior pupils were competing.

The event was under the auspices of the literary society, the president, Kenneth Fallis, taking the chair for the first section of the programme; the vice-president, Margaret McCarthy, presiding for the concluding half.

An opening chorus, "Dear Old High," preceded the oratorical competition for the junior pupils, those taking part, with their subjects, being:

Audrey Larmer, "Sir John A. Macdonald."

Laird Bothwell, "Early Pioneers and Their Struggles."

Flossie McMahon, "Confederation of Canada, and a Few of Her Achievements."

George Gray, "Resources of Canada."

Ruth Thorndyke, "Japan."

A piano duet by the Misses Martha and Marguerite Lang, and some English folk dances, with over forty of the pupils taking part, were musical numbers interspersing the speeches in this section of the programme; the dances were quaint, pretty, and gracefully executed, the pianists being Misses Marguerite Lang, Bertha Lang, and Gladys Williamson.

The competitors under the heading of senior pupils included:

Jean Fairbairn, "Achievements of Canada since Confederation."

Donald Rutherford, "Canada's Diamond Jubilee."

Bertha Lang, "The Confederation of Canada, and Some of Her Achievements."

Dickson Hutchison, "The Reasons for Canada's Progress."

A cornet duet, by Messrs. G. E. and Ernest L. Burnham, was introduced at this point, Miss Ella Elson presiding at the piano.

The pupils in the final list of competitors, Wilma Fallis, George McKnight, Lildred Bothwell, and Kenneth Fallis, all chose the one subject, appropriate to the Diamond Jubilee Year, "Canada, and Her Achievements Since Confederation." Jack Byam being the one exception, his talk on "Radio" attracting much interest. A blackboard diagram, and an explanation of the symbols used in the study of radio, added to the instructiveness of the material presented.

All of the contestants acquitted themselves creditably, the one unfortunate feature being that with 15 pupils competing, and several speaking at considerable length, the hour grew so late that a number of the listeners had to leave, and it was about midnight before the judges could announce their decisions.

Even then one pupil, Kenneth Fallis, decided to withdraw from the contest, to prevent a further extension of time being necessary.

The winners in the junior section were: 1 Flossie McMahon; 2 Laird Bothwell. The judges for this part were Miss M. B. Turner, B.A., Miss Pearl Burnham, and B. Dawson, principal of the Public school.

Winners in the Senior section were: 1 Jean Fairbairn; 2 George McKnight, and the judges were: Messrs. A. A. Smith, secretary-treas. of the school board, Dr. L. J. Stuart and J. Anderson.

The prizes in both cases were books, the school board donating those for the juniors, and Miss S. Muir, principal of the Continuation school, and H. Jordan, assistant principal, those for the seniors. G. E. Burnham, chairman of the School board, presented the awards to the Junior winners, and Miss Muir those won by the Senior pupils.

A "Hoe Drill" by ten of the boys, with Miss Bertha Lang at the piano, was a popular number, and immediately following the National Anthem was sung and the gathering dismissed.

It is hoped that this oratorical contest may be made an annual feature of the activities of the Continuation School.

CAVAN NEWS

CAVAN, April 7.—Mrs. J. O. Totten is visiting friends in Stouffville.

Harry Tinney was a visitor to Toronto last week.

The Misses Winona and Audrey Cathcart visited their uncle and aunt, Mr. and Mrs. William Cathcart, of Peterboro, last week.

Mrs. James Douglas was the guest of her sister, Mrs. Robert Hooton of Fairmount last week.

H. Tinney has left for his home in Toronto after several weeks visit with his father.

Mr. H. Snyder is the first to have done any work on the land. He ploughed on the last day of March.

The Cavanville chop mill has resumed operations after being closed for repairs when the dam was washed away.

The trappers report a fairly good catch of muskrats these last few days.

Miss Helen Swain spent a few days in Peterboro last week with her sister, Mrs. G. Hill.

Mrs. S. Richards is recovering from her recent illness.

Mrs. Milton Carr spent the week end with Mrs. (Rev.) R. T. Richards of Peterboro.

Miss Bertha McNeil returned to McDonald College, Guelph, on Tuesday, after a visit with her brother, L. McNeil.

Pearl Richards has been ill for the past week.

Fred Swain was a visitor to Grass Hill last week.

From Toronto to Prince Rupert, B.C., on horseback is the trip now being planned by six young members of the Canadian Machine Gun Corps as a fitting way to employ the summer months. Through untracked regions, across rivers and finally through the Rocky Mountains, the party intend to follow a 6,000-mile route far north of the continent. The originator of the plan is Lance Corporal Ewart Warren, shown above.

OMEMEE NEWS

OMEMEE, April 7.—Mr. and Mrs. Ivan Moore, Mrs. J. Moore, Miss Edna Moore and Mrs. Stewart of Lindsay visited at the home of Mr. and Mrs. Harry Lamb on Sunday.

Mrs. Robert Stinson left last week for a short holiday with her son, Mr. Harry Stinson of Oshawa.

Mr. Fred Cunningham of Lindsay visited his mother in town, last week.

Mrs. J. Spiers of Franklin spent last week with her sister, Mrs. D. Rea.

Mr. and Mrs. Clarence Laidley of Lindsay spent the week end with Mr. and Mrs. W. Fee.

Mr. Fred Bradley of Brighton visited his parents, Mr. and Mrs. Joseph Bradley, on Monday.

Messrs. R. Brown, Wass, and Ruddick of Cobourg spent the week end at their home in town.

Mr. and Mrs. L. Windrim visited their daughter, Mrs. L. Magauhey of Lindsay on Saturday.

Miss Ruby Feir visited at the home of her uncle, Mr. J. A. Feir of Peterborough last week.

Mr. and Mrs. Austin Poast and two children of Bridgenorth spent Sunday with the former's uncle, Mr. R. Poast.

Mr. F. Higgonson has returned to his home in Coldwater, after a short visit with Mr. and Mrs. F. Johnston.

Mrs. Thomas Newman spent Wednesday with her brother, Rev. Francis Johnston in Lindsay.

Mr. and Mrs. Cyril Elliott spent a couple of days last week at their home in Dunsford.

Mr. and Mrs. J. Bushell visited the latter's sister, Mrs. I. Laidley of Lindsay on Saturday.

Mr. and Mrs. A. Leiper and family moved last week to Cobourg, where Mr. Leiper is in the employ of the E. and E. Tanning Company.

Miss Gladys Spiers of Franklin spent the week end with her cousins, Misses Evelyn and Marion Rea.

Mrs. Wannacott and son of Mount Horeb, visited Mr. and Mrs. J. Morton on Sunday.

Misses Katie Weir and Mabel Rowan, who have been attending the Peterborough Business College, have tried their examinations and are at present at their respective homes.

Mr. and Mrs. Ryan and family motored to Oakville on Monday to visit at their former home.

Mrs. Montgomery, who has spent several weeks with her sister, Mrs. Joseph Bradley, left on Tuesday for her home in Manitoulin.

Mr. and Mrs. Wass and family vacated the house occupied by them on Sturgeon street and moved by motor to Cobourg on Monday.

The Young People's Union met in regular session on Monday evening in the Sunday school room. Mr. Irvine Connell was in charge and the topic was ably taken by Miss Roberts of Orange Line, the subject being "Missions in Alaska."

10 Years' Illness Conquered

Mme. Marguerite Lavergne was weak, underweight and unhappy Tanlac brought back health, strength and energy in short time.

"For ten years I was almost an invalid," said Mme. Lavergne, who lives at 14 Montreal Road, Ottawa. 'I had no appetite and ate only the lightest foods, such as toast, broths, etc. Even these caused bloating and distress.

"At night I could not sleep restfully, but walked the floor for hours. During the day I was too nervous and irritable to sit still. Ten years of that life wore me to 130 lbs. of skin and bone.

"My druggist advised Tanlac and from the first it built me up. I took six bottles in all and that is six years ago. Since then I've enjoyed robust health, sleep soundly, eat heartily and weigh 180 lbs. I'm strong and alert all the time. Tanlac is wonderful."

If your health is low, get Tanlac today from your druggist. Nature's own body builder, made from roots, barks and herbs. Over 52 million bottles sold.

LAKEFIELD NEWS

LAKEFIELD, April 7. — Mr. Frank Madill of Peterboro spent the week end in the village at his home.

Mr. Harold Holmes of Detroit was in the village last week for a few days.

Mrs. William Edwards of Peterboro was the guest of Mr. and Mrs. W. W. Leonard last week.

Mrs. A. M. Fitzgerald spent a few days last week with her parents, Dr. and Mrs. Carmichael, in Peterboro.

Mr. and Mrs. O. A. Langley have returned to the village from Peterboro, where they spent the past three months.

Miss Sadie Young of Apsley was a week end visitor in the village.

Mrs. W. J. Webster returned on Sunday from Peterboro, where she spent several weeks visiting friends.

Mrs. L. H. Grahame is visiting relatives in Toronto.

Miss Zelda Northey of Peterboro spent the week end with her parents in the village.

Mr. Gordon Porter of Peterboro was a week end visitor at his home in the village.

Mr. and Mrs. J. C. Strickland of Peterboro were in the village on Sunday visiting friends.

Miss Beatrice Junkin left last week for Peterboro where she has secured a position on the staff of the Bell Telephone Co.

Miss Hazel Crawford of Peterboro spent the week end at her home in the village.

Mr. Joe Lemay was in Toronto last week for a few days.

Mrs. C. R. May is visiting friends in Toronto.

Mrs. Gilbert Palmer of Toronto spent a few days last week with her mother, Mrs. J. G. Brown.

Mrs. Baker of Warkworth was the guest of Rev. and Mrs. S. A. Kemp on Wednesday.

Dr. and Mrs. S. J. Gibson, Miss Loretta and Mr. Jack Gibson were in Peterboro on Wednesday last.

Miss Frances Fairbairn is in hospital in Peterboro, where she had an operation.

Mrs. G. Preston and Miss Reba Preston spent the week end in Omemee.

Mrs. W. L. Ianson of Sunderland spent a few days with Mrs. W. M. Graham last week.

Mr. Allan B. Mann of Bridgenorth was in the village on Monday.

Miss Gwendoline Simpson was in Peterboro on Saturday.

Mrs. Bates of Niagara Falls is the guest of Mr. and Mrs. W. J. Sutton.

Miss K. E. Simpson of Toronto spent the week end with her mother in the village.

Miss Bessie Thompson of Hamilton passed through the village on Saturday en route to Mount Julian where she will visit her parents, Mr. and Mrs. William Thompson.

WOOLER NEWS.

WOOLER, April 6. — The "Busy Bees" Sunday school class entetrained at a party on Friday evening, inviting the 'Trail Rangers' as their guests.

Mrs. Arthur Free and son Murray, of Campbellford, are the guests of Mr. and Mrs. L .C. McColl.

Mr. and Mrs. S. L. Terrill are taking a motor trip, by the way of Toronto, Windsor and Detroit, to Adrian, Michigan, where they will visit Dr. and Mrs. Eali Marden, Mr. and Mrs. Edwin Marden and Mr. and Mrs. Frank Keip. After ten days they will return home by Buffalo, Niagara and Toronto.

Mrs. Magee, of Saskatchewan, is the guest of Mr. and Mrs. John McIntyre.

William J. McColl is very ill

James Anderson is opening up a paint shop in the old carriage shop rooms.

On Monday evening Mr. and Mrs. Alden Arthur entertained the members of the "Altruist" class.

for cleaning sinks-use

Snowflake
It Dissolves Grease

3 places for Snowflake
Kitchen, Bathroom, Laundry

Why? is it that

are on everybody's tongue ?

Better Goods RED & WHITE CHAIN STORES Better Prices

WEEK-END SPECIALS

Come to the Red and White Stores to make your week-end purchases. You will get the freshest of foods in pleasing variety, at prices consistent with quality.

P. & G. Naptha Soap The old Reliable 10 Bars 43c
PRUNES, Large size Fresh Stock - 2 lbs. 23c
Quaker Corn Flakes, 3 pkts. 23c
RICE, Silver Plume, Fancy, 2 lbs. 23c
AMMONIA, Star A Cleaning Necessity - 3 pkts. 23c
CLOTHES PINS, common - 4 doz. 10c
SHAKER SALT, will not cake, pkt. 11c
Granulated Sugar - 10 lbs. 68c
Serv-us Castile Soap Genuine French 7 cakes 25c
PUFFED WHEAT, 2 pkgs., 25c
CHEF SAUCE, - - - - 23c
MINTO TEA 1 lb. 75c The Finest Tea Procurable - ½ lb. 38c
SEEDLESS RAISINS, fancy - 2 lbs. 27c
TOILET PAPER, large rolls, 7 for 25c
Pork & Beans, Clark's, large tins, 21c
CHEESE, Nicely Matured, lb. 27c
PEROXIDE, 4-Oz. Bott'es - - 15c
EXTRACTS, all flavors, 2 btls. 17c
Bee Hive Syrup - 5 lb. Tins 31c 2 lb. Tins 16c
CORNMEAL, YELLOW FRESHLY MILLED 4 lbs. 21c
Dinner Set 45 Pieces Your Last Opportunity Per Set $7.45
Tea Sets 23 Pieces Your Last Opportunity Per Set $4.45

"QUALITY ALWAYS HIGHER THAN PRICE"

Farmer's Needs

WIRE FENCING OF ALL KINDS
CULTIVATING MACHINES, etc.
PLOUGHS, HARROWS
SEEDING MACHINES
PUMPS, WATER SUPPLIES
WASHING MACHINES
MOTOR OILS FOR CARS, etc.
A Call Will be to Your Advantage

W. J. DAVIS
Dealer in Implements, Etc
379 Water Street.
Phone 1329

WOOD

½ Cord 12" Hard Slabs.....$5.50
½ C'rd 12" Hemlock Slabs $3.75
½ Cord 12" Mixed Wood....$4.50
½ C'd 12" Body Hardwood $6.50
½ Cord 12" Edgings.....$2.75
Small Load Mixed Wood....$2.50
Quantity of Elm Plank

COAL

Best Scranton Anthracite Stove and Nut, ton.....$15.75
Pea Coal and Nut Coke, ton $13
Pocahontas, Steam Coal, etc.

H. H. DINSDALE
PHONE 153
CHARLOTTE or KING STS.

TILLAGE MACHINES

Cultivators, Grain and Fertilizer Drills, Disc Harrows, Manure Spreaders.

One second-hand International 3 horse Gas Engine.

W. BURNS
Phone 429 - Near C.P.R.

SURVEYOR.

F. T. WEBSTER, Ontario Land Surveyor, Registered Professional Engineer, formerly of Ottawa. Phone 2540.

BARRISTERS AND SOLICITORS.

GORDON & O'BRIEN— Barristers Solicitors, Notaries. Money to loan on easy terms. Special attention to Patents and Trade Marks. Phone 219. Hon. G. N. Gordon, K.C., J. A. O'Brien.

J. R. CORKERY, Barrister, Solicitor, Notary Public, Office Ground Floor, 414 Water St., Peterborough. Five doors North of Hunter Street. Money to loan at current rates on easy terms.

S. T. MEDD—Barrister, Solicitor, Notary, Office over the Dominion Bank, corner of George and Simcoe streets. Telephone No. 22, Private funds to loan at current rates upon easy terms.

R. R. HALL—Barrister, Solicitor, etc., Peterboro, Ont. Office, corner of Hunter and Water streets, over the Canadian Bank of Commerce. Trust Funds to loan on easy terms of payment.

JAMES FORDYCE STRICKLAND—Barrister, Solicitor, Notary Public, Peterboro. 'Phone 191. Money to loan. 375 Water street.

WILFRID P. HUYCKE, Barrister, Solicitor, Notary Public. 399 Water street. Telephone 239.

PECK, KERR & McELDERRY, Barristers, Solicitors and Notaries. Office, Water street, Peterboro. Money to loan at the lowest current rates of interest. Telephone 1950. E. A. Peck, F. D. Kerr, K.C., V. J. McElderry.

MEDICAL.

DR. BUCHANAN, F.R.C.S., Edinburgh M.R.C.S. Eng., L.R.C.P., London, Eye, Ear, Nose and Throat Specialist. Hours 9-11, 2-4 p.m., and 7-8 p.m. Phone 519. Office, corner Water and Murray streets.

DR. C. O. CRAGG, Eye, Ear, Nose and Throat; office, Clinic building, cor. Charlotte and Reid; phone, office 2000, house 1018.

OSTEOPATHY

MARY E. DAVIDSON, Osteopath, 168 Brock St., Apartment 1. Hours 2 to 5 p.m., and by appointment. Telephone 2820W.

VETERINARY.

DR. W. F. McELROY, Vet. Sur., office and residence, 190 Charlotte St., Charbond Bldg., Peterboro, Phone 1822J.

IT PAYS TO ADVERTISE.

The Examiner

PHONES—Editorial 1601, Business Office, 1666. Private Branch Exchange to all Departments.

The Examiner is a member of the Audit Bureau of Circulation.

The Daily Examiner, published every lawful evening, by The Peterborough Examiner, Limited, Office, 119 George street. $6.00 per year, delivered in city; out-of-town subscribers, by mail, $4.80 a year.

The Weekly Examiner published every Thursday. Subscription price $1.50 a year.

U. S. REPRESENTATIVES

Special U. S. Representatives—W. H. Stockwell, 629 People's Gas Building, Chicago, Ill.

New York—Chas. F. Miller, 225 Fifth Avenue.

Advertising Rates on application.

R. M. GLOVER, Managing Director.

THURSDAY, APRIL 7, 1927.

. . . REFLECTOR OF EVERY HUMAN INTEREST . . . FRIEND OF EVERY RIGHTEOUS CAUSE . . . ENCOURAGER OF EVERY GENEROUS ACT. .

CARING FOR ANIMALS.

The campaign of the Peterborough Humane Society to establish an animal home where attention can be given to sick and injured animals and where family pets may be taken care of at a small fee during the absence on vacation of the owners, indicates that the work of the Society in Peterborough is increasing.

The latter feature will particularly commend itself as meeting a long-felt want.

It is not always possible to carry the family cat or dog on a vacation trip, and hitherto the only alternatives have been to impose upon the good nature of some friendly neighbor or else turn the household pet loose to live on his own while the family is away.

Many citizens would be glad to have a chance to have their dogs or cats properly cared for in vacation time in such an institution as the Society proposes to establish, and in that department alone the animal home would do useful service.

The lack of such a home is, of course, a drawback to the general work of the Society, and the campaign deserves to succeed.

THE PROGRESSIVE STAND.

Concessions to the Maritime Provinces as recommended by the Duncan Commission and as supported in the House by the two old parties are being opposed by practically all the Western Progressive members.

The latter are not adding very much to their prestige throughout Canada by their stand on this question.

In fact, the charge that their chief interest in politics is to be found in what they can obtain for their own constituents, and that they are indifferent to what happens to the rest of the country, is given emphatic endorsation by the effort they have been making to block the carrying out of the provisions of the Duncan report.

The Progressives have never shown the least reluctance in pressing for legislation in their own interests, and the display of selfishness they are making now does not help to endear them in the eyes of Canadians.

So far as the people of Ontario are concerned, they are satisfied to see justice done to the Maritimes, and have no patience with members who try to interfere because they see nothing in the proposals to benefit their own particular section of Canada.

THIRTY-FIVE MILES AN HOUR.

With Royal assent given the bill amending the Highways Act, the legal speed limit on Ontario's highways is now thirty-five miles per hour, an increase of ten miles per hour.

By the majority of motorists the new speed limit will be received with satisfaction.

The old limit was disregarded by nearly every driver at some time or other, the general feeling being that on good roads where traffic conditions warranted a quicker pace a rate of twenty-five miles per hour was needlessly slow.

It is to be hoped, however, that the authorization of faster driving will not cause the new limit to be violated as freely as was the former maximum speed.

Thirty-five miles an hour should satisfy the majority of motorists, and those who find that speed too slow should receive little consideration.

The time may come, it is true, when speed limits will be abolished and the drivers allowed to use their own judgment, being held strictly to account, however, for accidents in which they may be involved.

Such a system has given satisfaction where tried out, the penalties for reckless driving being severe enough to prove even more effective as a safeguard against accidents than is a speed limit.

SOME OF THE LEAKS.

The visit of the Royal Customs Commission to Toronto is bringing out a large quantity of evidence that tends to show why the Ontario Temperance Act failed to stop a very large consumption of liquor and beer in this Province.

Officials of various breweries have admitted "short-circuiting" on a large scale by which beer supposed to be exported found its way to Ontario customers.

The president of one Toronto brewery informed the Commission that for at least two years "quite a number" of hotels in the Queen City had been supplied with strong beer, ostensibly shipped for export.

The Ontario officials charged with enforcement of the Ontario Temperance Act cannot at the least be said to have had much success in dealing with traffic of this nature, nor did they receive much assistance from the Dominion Government under whose licenses the breweries operate.

In the case of this particular brewery there was evidence to show that as far back as 1922 James Hales, Chairman of the Ontario License Board, had reported this concern to the Customs Department at Ottawa for alleged violations of the Provincial law, and had urged that the license of the concern should be cancelled, but the request was not acted upon and the brewery was allowed to operate.

BRITAIN'S TARIFF.

There are hints in cable dispatches from Britain of increased duties on importations of tobacco, wines, cotton and a few other things from foreign countries. The proposals arise from the anticipated large deficit which Chancellor of the Exchequer Churchill is expected to disclose in the budget. American, Cuban, Macedonian and other foreign tobaccos, French wines, the consumption of which has largely increased, and the United States cotton would be hit. In respect to the latter it is claimed that the Egyptian production, which is almost entirely in the hands of British capitalists, and cotton from British Nigeria and other African colonies and dependencies, are beginning to reach considerable proportions.

There are many British authorities in the cotton trade, however, who are agitated over this proposal more than any other, arguing that the country is still absolutely dependent upon the American product for the bulk of its supplies. They claim that anything which would raise difficulties in the getting of them would be a disaster to the huge cotton goods trade of the country. In time they agree that Britain can be made independent of United States cotton, but that time is a considerable distance away.

As to the tobaccos it is proposed that there should be no interference with the preference on importations from the overseas Dominions or any other part of the Empire. Canada is now an exporter of tobacco to the Old Land on a large scale. Ontario in particular is a benefitter since this Province has become an outstanding tobacco growing area. Wines, too, from Australia and Canada would still enjoy the preference.

For the moment these suggestions are tentative. The budget will disclose whether they are accepted by the Government. The interesting point is that they indicate a belief that the British taxpayer is carrying about all he can stagger under in the way of direct taxation, and that the tariff may be envoked to afford a greater increase in revenue. The suggestions also carry an indication that Britain no longer regards with indignant horror the idea that free trade is not the one and only economic policy. Inter-Imperial trade is being brought about by force of circumstances to the mutual benefit of the Empire, where it might have resulted in disaster in any compulsory form.—Brantford Expositor.

THE BRITISH FINANCES.

The sympathy of the Empire must be with the Rt. Hon. Winston Churchill, the Chancellor of the Exchequer, the Government of which he is a member and the people whom it governs. In spite of Mr. Churchill's best efforts and in spite of additional taxation which it was necessary for him to introduce a year ago, he now finds it unavoidable to announce to the people a deficit of nearly £37,000,000 in place of the surplus of £4,000,000 which was confidently anticipated when the budget of 1926 was adopted. This means that the people of Great Britain, instead of gaining a measure of relief from the excessive taxation which they must bear, will be obliged to bear even more, and that fresh avenues of taxation will be entered. It is also intimated that a raid may be made upon the sinking fund to repair the damage of the year.

It is thus that the people of the United Kingdom are to pay for the folly of the general strike and of the prolonged coal strike with consequent stoppage of industry and shrinkage of revenues. When these and other factors are considered, there will be general agreement that Mr. Churchill has done exceedingly well to hold the deficit to the total that is indicated, alarming though it is.

If, as it seems, Britain, already very heavily burdened, will have to meet even greater demands upon its purse to enable its affairs to be conducted, it will meet them cheerfully. No people pay higher taxes and pay them more readily than the people of the Kingdom. And the wonder grows that, considering the drain which has been made upon their resources and the damage to their trade and industry which has resulted from internal disturbances and foreign competition, they are able to stand the strain.

Yet the outlook for Great Britain is bright enough to warrant a spirit of optimism. It is extremely unlikely that ever again will a general strike be attempted, or will the coal miners undertake a general walk-out. Since the close of the latter upheaval industry has made a rapid recovery. During the week of Feb. 15, the last reported by the Canadian Trade Commissioner in London, the output of coal reached over 5,300,000 tons, almost exactly the same as during the corresponding week of 1926, and in iron and steel the pre-strike production has been exceeded. Both imports and exports have almost reached their normal figure and are constantly upon the increase. British shipbuilders have shown that they are able to compete successfully with foreign yards, and there is a greater amount of tonnage under construction on the Clyde than for years. Employment is greater and conditions, generally, are much more settled and give greater hope for the future than has prevailed for a number of years. The economic structure of Great Britain is still sound, although the strain to which it has been subjected has given it a severe test. That it still has the capacity to meet the enormous demands which are made upon it is the greatest proof of its stability. —Brockville Recorder and Times.

EDITORIAL NOTES AND COMMENT.

To use a sporting phrase, Mr. Nazimok has knocked out the City Council in the first round.

If the Georgian Bay bill is turned down and the Sifton interests ask for millions in compensation, the answer, if it is left to the man on the street, will be, "Try and get it."

Major Segrave says a speed of 150 miles an hour may be general in a short time. And after watching some drivers on George street north we're inclined to believe the Major is right.

Added to the usual troubles incidental to the life of a policeman is the flock of inquiries the local bobbies have to answer these days as to "Where do I get a bus for, etc."

An American stunt man proposes to go over Niagara Falls in a beer barrel. Isn't that a drop too much, even under the Liquor Control Act, Mr. Ferguson?

Some people argue that Peterborough can do without a transportation system. Quite true. We could do without a lot of other things, too, but surely nobody wants to.

In the light of evidence before the Royal Commission, it is difficult to understand all the clamor for the sale of beer in Toronto hotels. It looks as if the sale has been going on anyway.

So far Mr. Ferguson has not given a definite answer to the question, "When do they open?"

Of course, women's feet are growing larger. They cover more ground than their grandmother's covered.—Brandon Sun.

One suspects from the results of the civil war in China that the northern armies must be directed by a "board of strategy."—Hamilton Herald.

Permits for liquor are to be issued on May first. There'll be some to think that they've got to be on the first list or not at all.—Guelph Mercury.

The finding of a swordfish in the Welland Canal will probably cause another outburst from Agnes MacPhail in favor of disarmament.—Chatham News.

Advice isn't the only thing that goes in one ear and out the other. There's the cornborer.—Kitchener Record.

DR FRANK CRANE'S DAILY EDITORIAL

WIVES' WAGES

By Dr Frank Crane

Mr. Henry Ford came out some time ago in favor of wages for wives.

He said that somehow or other we shall have to work out some scheme for a wage value for woman's work at home.

When asked to commit himself exactly as to what woman's work was worth Mr. Ford declined to do so, saying that with changing conditions that values changed.

A woman when she marries merges her personality into that of her husband. She becomes literally "the half part of a blessed man," therefore a woman is entitled on the face of it to at least half the man makes. If she is to give up her activities, except those of housewife, and concentrate her abilities upon her wifely duties and the bearing of children, she ought to share in whatever prosperity the man has. She should be credited with the making of at least half of what he makes.

The old idea of a woman being a man's chattel is out of date. It has gone the way of all other forms of slavery.

She is a man's partner and companion.

Every single woman ought to have some kind of business in which she supports herself, and every woman who is married, and especially the mother of children, has a right to consider her wifely position worth fair wages.

Many homes are disrupted because of financial disputes. Probably money matters lie at the bottom of most disrupted marriages.

Let the woman be independent, and have her own means.

Let her not be compelled to live with a man because she is economically dependent upon him.

Let her stand squarely upon her own feet and she will be a better companion and a more loyal helpmate.

Put confidence in women, give them their legal rights, treat them fairly and they will respond to the trust imposed upon them.

(Copyright, 1927, by The McClure Newspaper Syndicate.)

CATTLE, GRAIN AND PRODUCE

Peterboro—Toronto—Montreal

TORONTO LIVESTOCK

TORONTO, April 7—Light run and easily disposed in strong active market. Early week's advances steadily maintained at from 8.00 to 8.50 for choice handy weight butcher stock. Choice quality heavy beef steers sold to packers, one pair extra choice selling at $8.75. Fair to good butcher steers and heifers from $7.00 to $7.85.

Choice finished butcher steers, handy weights, 950 to 1,000 pounds, $7.75 to $8.50. Good medium butcher steers going at $7 to $7.25. Extra choice heavy beef steers, $8.25 to $8.75.

Fat cows, $5.80 to $8.25; medium, $4.50 to $5.00.

Calves firmer for tops at $13 to $14.

Sheep and lambs steady. Lambs, $12 to $14.

Spring lambs, $14 to $18 each.

Hogs steady at $10 f.o.b.

Receipts

Union Stock Yards — Receipts, 854 cattle, 338 calves, 1,662 hogs, 69 sheep and lambs.

Export steers, choice	$ 8.00	to $8.50
Export heifers	7.25	7.50
Butchers, choice	7.75	8.50
do. heifers	7.25	7.75
do. medium	6.25	6.75
do. common	4.50	5.00
Baby beeves	10.00	11.00
Cows, fat, choice	6.00	6.25
do. medium	4.50	5.00
do. canners, cutters	2.00	4.00
Bulls, butcher, choice	5.00	6.00
do. medium	4.00	4.25
Bolognas	3.25	3.50
Feeders and shortkeep.	6.25	6.50
Stockers, good	4.50	4.75
Calves, choice	12.00	13.00
Springers, choice	75.00	100.00
Milkers, choice	60.00	80.00
Choice lambs	13.50	14.00
Buck lambs	10.00	11.00
Spring lambs, per head	14.00	16.00
Sheep, light	6.50	7.50
Yearlings	9.00	10.00
Buck sheep	5.00	6.00
Hogs, f.o.b.	10.00	....
Hogs, off cars	10.90	....
Hogs, fed and watered	10.60	....
Road hogs	10.70	....
Premium selects	2.05	....

MONTREAL GRAIN AND PRODUCE

MONTREAL, Que., April 7 (Canadian Press)—A fair trade was accomplished by some Montreal exporters yesterday in Manitoba spring wheat and rye with the United Kingdom and the continent. The demand from United States exporters for ocean grain room here was steady and further engagements were made to Antwerp and Rotterdam at 16c to 16 1-2c per hundred pounds, and to Hamburg at 17c per hundred pounds for May loading.

On account of the renewed strength in the Chicago market for corn futures, local prices for cash corn were marked up two cents per bushel. American No. 3 yellow in car lots was quoted at 88 1-2c, No. yellow at 83c, sample corn at 80c. Canadian Western Oats were also marked one cent per bushel.

The export trade in spring wheat flour continued dull. The demand from local and country buyers was also limited, but the undertone remained steady. The trade in winter wheat flour was also slow, but prices were unchanged.

The demand for all lines of millfeed continued good and the tone of the market was firm. The trade in standard grades of rolled oats was quiet but steady.

A fairly active business was done in eggs and values were unchanged. The receipts were 2,511 cases.

The trade in potatoes was slow and the undertone was easy, but prices showed no further change. Sales of odd cars of Quebec varieties were made at $1.10 to $1.15 per bag of ninety pounds in bulk, ex-track. Some business was done in New Brunswick selected Cobblers for seed at $1.90 per bag of ninety pounds, ex-track, but shippers today were asking that price f.o.b. shipping points.

The feature of the butter trade was the further weakness that developed and prices were again reduced another 1-2c to 1c per pound. This was attributed to the more liberal supplies coming forward. The demand for all grades was limited.

The cheese market was without any feature to note, the demand being still of a very limited character from all sources. Prices were unchanged. The receipts weer 53 boxes.

Grain and Produce Quotations

Oats, Canadian Western, No. 2, 74 1-2c.
Oats, Canadian Western, No. 3, 65 1-2c.
Flour, Manitoba Spring Wheat patents, firsts, $8.90.
Flour, Manitoba Spring Wheat patents, seconds, $7.50.
Flour, Manitoba Spring Wheat patents, strong bakers, $7.30.
Flour, winter patents, choice, $5.90 to $6.00.
Rolled oats, bag 90 lbs, $3.30 to $3.40.
Bran $32.25.
Shorts $34.25.
Middlings $40.25.
Hay, No. 2, per ton, car lots, $14.50.
Cheese, finest Westerns, 16 1-2 to 17c.
Butter, No. 1 pasteurized, 45c to 45 1-2c.
Eggs, fresh extras, 36c.
Eggs, fresh firsts, 34c.

CHICAGO CATTLE

CHICAGO, Ills., April 7 (Canadian Press)—Cattle 7,000; best heavy steers 13.65; yearlings 12.00 bulk fed steers 10.00 to 12.50; stockers and feeders mostly 8.00 to 9.00; vealers mostly 10.75 to 12.00; shippers 13.00 to 14.00.

Hogs 14,000; top 12.00 paid sparingly for selects 145 to 160 pound weights; bulk 150 to 200 pound averages 11.50 to 11.90; most 210 to 240 pound butchers 11.15 to 11.60; bulk 260 to 300 pound weights 10.85 to 11.15; few heavier butchers downward to 10.75 and below, most packing sows 9.60 to 9.85; few strong weight slaughter pigs 11.50 to 11.85; bulk sales 11.00 to 11.40.

Sheep 10,000; top wooled lambs 16.75; bulk medium weights 16.00 to 16.50; culls 12.25 to 13.25; few choice ewes 10.75.

CHICAGO GRAIN

CHICAGO, April 7 (Canadian Press)—Big export business from North America together with unexpected upturns in quotations at Liverpool led to higher prices yesterday for wheat. The market closed firm at quarter to 1-8 cent net gain, corn 1-8 to 5-8c up, oats showing 3-8 to 1-2c rise and provisions varying from 5 cents decline to an equal advance.

Corn and oats tended upward with wheat. The light movement of corn from rural sources attracted special notice.

In the provision market weakness of hog values was about offset by strength of grain.

STERLING EXCHANGE

MONTREAL, Que., April 7 (Canadian Press) — Sterling exchange rates were quoted here yesterday as follows:

Demand—$4.84 11-16.
Cables—$4.85 1-4.

LAKEFIELD FAIR DATES ARE SET

Northern Village Exhibition To Be Held Sept. 27 and 28.

RULES REVISED.

LAKEFIELD, April 7.—A meeting of the board of directors of the Lakefield Agricultural Society was held in the council chamber on Wednesday evening, with the president, Mr. Albert Darling, in the chair. On motion, Mr. Galvin was re-elected secretary of the society at the same salary.

September 27th and 28th were chosen as dates for the 1927 fair, and committees were appointed to wait on the village and township councils regarding grants, etc.

The rules were revised also the prize list, some items were added and 1927 will see various changes and improvements. The president asked for co-operation in putting the track in shape for this season.

The services in the Baptist Church were as follows on Sunday, April 3:

Morning service, 11 a.m.—Regular monthly communion, with a sermon on "God's Treaty of Peace."

At the evening service the sermon was entitled "Two Men on a Housetop," the second of a series of sermons on night scenes in the Bible.

At the Selwyn Church service, at 3 p.m., the subject was "A Young Man's Vision of God."

About 1,000,000 sharks are born in the Gulf of Mexico each day, according to the calculations of scientists.

HERE'S TO YOUR HEALTH

BY DR. FRANK McCOY

"The Fast Way to Health"

© 1926 McCOY HEALTH SERVICE - LOS ANGELES - CAL.

STAMMERING IS A BAD HABIT

Every disorder of the body has its physical and also its mental causes. Those who have the unpleasant habit of stammering are not physically well. Their trouble may be caused by bad teeth or poor eye-sight, but it is more than likely that they have suffered from childhood with various kinds of digestive disturbances.

Those who stammer are always nervous, and this nervousness always has some physical basis. Irritation or distress will be found in some part of the body of one who can be called nervous. If, then, in addition to any irritating physical trouble, the nervous person does not learn to control himself so as to regulate his speech, the habit of stammering may develop. After this habit is well started, it becomes rapidly worse, due to the development of the fear of stammering.

More boys are bothered with this trouble than girls, as it has been discovered that four out of five who stammer are of the male sex.

The first thing to do to effect a cure of this troublesome complaint is to get rid of any physical irritation which may exist. Defective eye-sight must be corrected with glasses. Abscessed teeth must be removed and any disorder of the alimentary canal cured by proper dieting. If you are sure that all physical irritation has been eliminated, it is then important to commence the mental training which is necessary.

The patient, whether a child or an adult, should be taught to relax several times during the day, lying flat on the back on either floor or bed and completely relaxing every muscle in the body. After a few minutes of this complete relaxation the breathing exercises should then be taken, while still lying on the back.

The patient should inhale and exhale slowly, learning to control the diaphragm with a steady motion. The breath should not be held, but allowed to flow evenly in and out.

The patient should also train himself with speaking exercises each day. It is a good plan to read sentences from a book, reading the same sentence over and over again, gradually increasing the speed each time. If any stammering occurs, the patient should start over again, reading more slowly and gradually working up a speed until the stammering difficulty in that sentence is overcome.

Another good exercise is to sing the words of a song, which is usually easy for the patient, then immediately afterwards repeat the words of the same song. Speaking the words will be found more difficult, but should be persisted in as I have explained in the other speaking exercise.

The one who stammers should carry a small note-book and put down a record of every stammering mistake, then, in private, the same sentences should be gone over again until control is established.

A competent psychologist or psycho-analyst will be able to help a great deal in assisting the stammerer to overcome this distressingly bad habit.

A Thought For To-day

Except a man be born again he cannot see the kingdom of God.—John iii:3.

Where children are, there is the golden age.—Novalis.

Seventy-two per cent of Germans and Welshmen who come here are eventually naturalized. Only 10 per cent of the Spanish immigrants and 17 per cent of the Greeks ever become citizens.

Alabastine

21 Tints

See Alabastine color cards at your paint or hardware dealer's, and write us for free Home Decoration Booklets.

THE ALABASTINE CO., PARIS, LTD., PARIS, ONT. 96

WHERE QUALITY COUNTS — DOMINION STORES LIMITED — WHERE QUALITY COUNTS

Serve Dominion Stores Tea and Delight Your Friends

Try a cup of this tea. It is Dominion Stores Domino Blend. We think it is delicious!"

Every housewife likes to serve good tea. When you serve Dominion Stores Tea you will be certain of giving absolutely the best. All our teas are imported by us direct from the land of growth, and we offer some very attractive values this week.

D.S.L. Bulk Reg. 59c — 1-lb. 53c, ½-lb. 27c

Domino Blend English Breakfast Style — 1-lb. 63c, ½-lb. 32c, ¼-lb. 16c

Richmello Ceylon and Assam — 1-lb. 73c, ½-lb. 37c

Peas, Corn or Tomatoes

BAYSIDE BRAND Choice Quality 2 tins 23c

AYLMER BRAND Choice Quality 2 tins 25c

Libby's Sauerkraut 2 tins 25c

Delmonte Spinach 19c tin

Delmonte Asparagus Tips No. 1 square tin 33c

Domino Wax Beans Fancy Quality 25c

Special Lenten Offer While the stock lasts

FREE With every purchase — One tin of Catelli's Oven Baked Beans 10c value Home Made Style

2 pkts. Catelli's Macaroni or Spaghetti 25c

Domino Brand Baking Powder 1-lb. tin 21c

Tiger Catsup Reptd. Quart - 17c, " Pint - 10c

Telfer's Chocolate Puff Biscuits Chocolate Coated Marshmallow 35c lb.

Stelna Corned Beef 25c tin — Made by Bovril Ltd.

Kraft Cheese — See our special display of ½-lb. pkts. Canadian and Pimento 23c, Limburger and Swiss 29c

Shelled Walnuts Choice Pieces Reg. 55c 39c lb.

"TASTY" BREAD "It's Wrapped"

Protect your children's health—Buy Wrapped Bread. This loaf is different and has made many friends. Full Weight Loaf 9c

D178

Capitol

NOW PLAYING

Columbia Pictures Presents
BERT LYTELL and BILLIE DOVE in
'The LONE WOLF RETURNS'
An Amazing Sequel to "THE LONE WOLF" by LOUIS JOSEPH VANCE

WELCOME GIVEN VARSITY GRADS

Allan Cup Winners Receive Great Reception in Toronto.

BIG PARADE.

TORONTO, April 7 (Canadian Press)—A rousing reception was accorded the University of Toronto graduates, holders of the Allan Cup and Canadian amateur hockey championship, when they returned to Toronto today from Vancouver. Civic officials, university authorities, and representatives of Toronto sporting organizations were on hand at the station. The team was then taken on a triumphant parade through the heart of the city to the University, several bands taking part in the procession. Gay decorations and long floating streamers marked the route. Sir Robert Falconer, President of the University, welcomed the hockeyists as they arrived at Hart House.

EASTERN TEAMS NEED LEAGUES

Difficulty of Filling Circuits Faces Teams in This District.

SOME DROP OUT.

OSHAWA, April 7.—With the 1927 annual meeting of the Ontario Baseball Amateur Association recorded as history this summer diamond pastime for the senior division in Eastern Ontario is still in the uncertain stage, with team in Kingston, Belleville, Peterborough, Port Hope and Oshawa being all dressed up and no place to go. The Central Ontario League, which operated as a three-team circuit last season with Kingston, Belleville and Peterborough as the entries, held its meeting in the Bay of Quinte city on the last Saturday in March and decided if a fourth entry was not forthcoming by April ninth, the league would disband for this year, and with two days to go word from a reliable source is that there is no fourth team in sight.

The Lake Shore League, comprising Oakville, Goodyears and Anacondas of New Toronto, Mimico and Oshawa Motors, which operated a senior franchise for the first time last season, held a meeting two weeks ago and adjourned without any organization being completed, as Oakville has decided to drop back into the intermediate ranks, while Anacondas, which were sponsored by the Anaconda Brass Co. Athletic Society, and led by Billy Rowell, are withdrawing owing to pressure of business. 'Shiner' Johnston's Peterborough team and J. J. Callaghan's Oshawa Red Sox both made applications to the Lake Shore League for franchises, but received little or no consideration, and up to this evening no definite word has been handed out as to what teams will be grouped in the league for the coming season.

Motors To Play Oslers.

In an interview with Billy Benson, the new pilot of the Oshawa Motors, he stated that he expected his spark plugs to be connected up, ignition set and his machine ready to go into high speed by Victoria Day, May 24, and with favorable weather conditions he is figuring a test at Alexandra Park here on Good Friday afternoon with Freddie Hamilton's Pacific Coast and Japan tourists, the Toronto Oslers.

The new organization composed of Peterborough, Belleville, Port Hope and Oshawa Red Sox, which was practically assured last week, was held up by the Ontario body at its annual meeting on Saturday last owing to the objections of the Oshawa Motors that of having a second team securing a senior franchise for the Motor City. The O.B.A.A. committee asked for the same to be left over until after Saturday, April 9th, when it will be definitely known whether the Central Ontario League will operate in Kingston, Belleville and Peterborough.

The Bay of Quinte Intermediate League, with teams from Deloro, Point Anne and Picton, are angling for a fourth entry and are trying to induce Belleville to dip in, and whether the Gerow-Mills-Hagerman lads from the Bay of Quinte City will drop back into the lower series after one winning the senior Ontario championship is yet to be seen.

TATTOO WINS CRAVEN STAKES

Rothschild Horse Captures Famous Race For Three Year Olds.

APPLE CROSS SECOND.

NEWMARKET, Eng., April 7.—(Canadian Press).—Tattoo won the famous Craven Stakes, Derby trial, by two lengths from Apple Cross, with Son and Heir third, another two lengths back. Sixteen three-year-olds went over the mile route. Tattoo, owned by Anthony de Rothschild, started at a hundred to six against; Apple Cross, owned by Lord Woolavington, at nine to four, and Son and Heir, owned by Sir Abe Bailey, at ten to one.

PILE SUFFERERS

Can You Answer These Questions?

Do you know why ointments do not give you quick and lasting relief?

Why cutting and operations sometimes fail?

Do you know the cause of piles is internal?

That there is a stagnation of blood in the lower bowel?

Do you know that there is a harmless internal remedy discovered by Dr. Leonhardt and known as HEM-ROID, now sold by McDermid & Jury and druggists everywhere, that is guaranteed?

HEM-ROID banishes piles by removing the cause, by freeing blood circulation in the lower bowel. This simple home treatment has an almost unbelievable record for sure, quick and lasting relief to thousands of piles sufferers and saves the needless pain and expense of an operation. Don't delay. Try HEM-ROID today. It will do the same for you.

SOCCER NOTES

A meeting of the Massey F. C. will be held in Whites Cycle and Sports Store on Friday evening at 7 o'clock. All old and new players invited.

Handiest thing in the house

TO SOOTHE BURNS

Cover burned area with "Vaseline" Jelly spread on clean linen or gauze. Change dressing daily. Soothing, healing, helps prevent scars. Good for all minor skin ailments.

Look for the Trade Mark "Vaseline" It is your protection

Chesebrough Mfg. Co., Cons'd
5520 Chabot Avenue MONTREAL

Vaseline
TRADE MARK
PETROLEUM JELLY

BRUIN MANAGER EXPECTS TO WIN

Team in Good Shape For Opening Game—Hopes To Pierce Ottawa Defence.

BEGINS TO-NIGHT.

BOSTON, April 7.—(Canadian Press.)—Managers of both Boston Bruins and Ottawa Senators declare their men are in good physical condition for the series for the world's professional hockey championship and the Stanley Cup, which begin to-night. The best three out of five games wins the trophy. Boston partisans believe the Bruins, the first Boston pro team in a world's contest in nine years, have the punch to pierce the dazzling Ottawa system of defense.

BLADDER WEAKNESS GETTING-UP-NIGHTS QUICKLY RELIEVED!

Pleasant Home Treatment Works Fine; Used by Doctor For Many Years

What a wonderful comfort it is to sleep all night and not get up once from Bladder Weakness and Irritation.

The daily annoyance, restless nights of misery, backaches and nervous irritability that result from Bladder Troubles, are wrecking the lives of thousands who might otherwise be in the best of health.

To be at your best, you must have peaceful, health-giving sleep and freedom from daily irritation—that's why Dr. Southworth's URATABS give such wonderful satisfaction.

Made from a special formula and used in the Doctor's successful private practice for nearly 50 years—URATABS, now obtainable from your druggist for inexpensive home use, have brought quick help and comfort to many thousands.

No matter what your age may be or how many medicines you have used without success, if you want to forget you have a Bladder and enjoy the rest of peaceful, unbroken sleep, try URATABS today. For sale by Bond's Drug Store and all good druggists. Your druggist will refund the small cost if you are not well pleased!

MITCHELL WINS.

Two Other Members of the Ryder Cup Team Reach Second Place.

ROEHAMPTON, Eng., April 7. —(Canadian Press.)—Abe Mitchell, professional, survived the first round of match play to-day for the Roehampton Cup. Two other members of the Ryder Cup team of Britishers who will travel to the United States won, but George Duncan was defeated by A. G. Havers.

The usual result of the first ride—

"MUSCLES ALL TIED UP IN HARD KNOTS"

Limbers up quickly after hard ride

"After several years' absence from the saddle, I took a hard horseback ride, and the next day my muscles were all tied up in hard knots. I applied Sloan's Liniment. Right away the tenseness in the muscles began to relax and in an hour or so, they felt as limber as ever."

The makers of this wonderful liniment have received many thousands of letters like this telling of the amazing relief that Sloan's gives to every kind of muscular pain.

Sloan's gives real and lasting help because it doesn't just deaden the pain. It gets at the cause. Right to the place that hurts it brings a healing stream of fresh, new blood. And stiff muscles quickly relax, and pain stops as the healing stream carries off the "fatigue poisons." Get a bottle today. All druggists—35 cents.

Theatres

AT THE CAPITOL.

"LONE WOLF RETURNS" FINE MYSTERY PLAY

The Columbia Pictures adaptation of "The Lone Wolf Returns," the famous Louis Joseph Vance adventure story, now playing at the Capitol Theatre, is a monument to the masterful direction of Ralph Ince and to the ingenuity of scenarist J. Grubb Alexander, as well as to the efforts of a capable cast headed by Bert Lytell and Billie Dove.

Bert Lytell, one of the most popular of screen men, gives a truly marvelous performance. He has thrown himself so completely into the spirit of the character he plays that under his mastery Michael Lanyard, international adventurer, suddenly confronted with a desire to go straight, becomes a pulsating bit of life, a tensely emotional, romantic lover—the sort of character that feminine audience will come to see over and over.

The character of the story of "The Lone Wolf Returns" admits of variety in the arrangement and designs of settings. Lavish furnishings skilfully photographed in tones appropriate to the particular moods of the story serve as fitting backgrounds for the action, and help to bear out the author's idea of combined picturesqueness and sensationalism beloved to the average theatregoer.

"The Lone Wolf Returns" should prove one of the season's best entertainments. It has the ear-marks of efficient production. The crook element, against which much criticism has been directed in connection with production of the mystery adventure type, has been reduced to a minimum in this picture, providing entertainment of a character beyond the reach of censure, and containing in addition to its unquestioned box office qualities, a definite moral to be applied in welfare work. This latter quality is accentuated by carefully worded sub-titles.

One of the outstanding performances of the picture is that of Gustav con Seyffertitz, as Morphew, keeper of a Bohemian resort and gaming house. As Morphew, working in conjunction with his carefully selected crew, fleecing social victims through his skilfull manipulations of the roulette wheel, gives a masterful performance. Not less satisfactory is the portrayal of Detective Crane by Aphonz Ethier, or that of Gwen Lee as Liane Delorme, the pretty vamp and associate of Morphew; or Freeman Wood's outline of the character of Mallison, also a disciple of Morphew.

The beauty spot of the picture is, of course, Billie Dove, whose gentle, wholesome personality fits perfectly the role of Marcia Mayfair, destined to convert Michael Lanyard from a toy of circumstance into a man with a longing for a life of respectability such as he had never known. Miss Dove's performance in this production is one of which she and her director may well be proud. She is a ravishing type of beauty, and in "The Lone Wolf Returns" wears clothes of extreme elegance from a lavishly equipped wardrobe.

The direction of Ralph Ince is superb. He shows a remarkable sense of dramatic values in his ability to create suspense and an atmosphere of tenseness.

Venus

Silk Stockings Give Good Wear

SPRING NEEDLE, pure thread silk to the welt. Service weight $1.50
DIANA, spring-needle chiffon silk $1.50
MILO, extra heavy weight $2
At leading stores everywhere 13

AT THE REGENT.

NO DRUG STORE COWBOYS OR FAKE INDIANS IN KEN'S NEW PICTURE OF EARLY WEST.

The "drugstore cowboy" may be found in any town or small city, but the "Hollywood Indian" is to be found in only one place — Hollywood, of course.

He is a male person, so eager for work "in the movies" that he even jumps at the chance to take off his clothes, dab 95 per cent. of his body surface with an unpleasant red compound that is disagreeable to wear, and laborious to wash off — besides temporarily ruining the bathtub — and run about the Hollywood environs with a thousand of his kind, wearing only a few feathers, in blazing sun or shivering cold.

This is just by way of an informative prelude to the flat statement that in "The Overland Stage," the Ken Maynard starring vehicle which comes to the Regent to-day, you will see no "Hollywood Indians." Most of the thousand noble red men in the picture have never been to Hollywood, except on the screen at a reservation entertainment.

Real Indians Cast.

To obtain this stirring and authentic cast of real Sioux, arrangements were made through the Mayor of Deadwood and the Indian agent at the Pine Ridge reservation whereby the entire body of chiefs and braves should encamp for a week near the "set," which the Chas. R. Rogers company built between Deadwood and Lead, S.D., for the picture. Not only the Sioux, but a troop of cavalry from a nearby fort kindly consented to add to the realism of the pictorial presentation of the early Western wars with the Indians.

REGENT
PLAYING TO-DAY

Also the House Without a Key. Episode 5
2--Special Comedies--2

Ken Maynard IN The OVERLAND STAGE

with KATHLEEN COLLINS

As Big as the Heart of The West

Speed west with Ken Maynard! Over the range—where the ranches end and the painted desert stretches into a grand adventure. One hour of never-to-be-forgotten entertainment. Ken Maynard's biggest thriller!

Just National Pictures

The WILLIAMS PIANO

Before you decide on any piano —see the new Williams Living-Room Model.

Especially designed for the smaller home or apartment, and embodying all of the features of the larger Williams models, yet it costs only $450 (plus transportation).

The WILLIAMS PIANO Co., Limited
OSHAWA • ONTARIO

J.M. Greene Music Co.,
Home of Good Music.
We are Exclusive Representatives.
Charlotte Street.

CHINA PAINTING
Mrs. Langley McCarthy Teaches Biscoffs' New and Beautiful Work in CHINA PAINTING

Renew Your Subscription

GRAND ONE NIGHT Wednesday APRIL 13
The world's greatest singing comedian.

Sir HARRY LAUDER
IN NEW AND OLD SONGS
Direction WILLIAM MORRIS
COMPANY OF ARTISTS

"There is only one Harry Lauder." — New York Sun.

Prices—$2.50, $2.00, $1.50, $1.00, 75c, plus tax.
Sale opens April 11 - Mail orders now.

PHONE US

IN REGARD TO BUILDING MATERIAL

PORTLAND CEMENT
GREY LUMP LIME
GYPROC WALLBOARD
STUCCO
HARDWALL PLASTER
HYDRATED LIME

THOS. A. REHILL CO.
BUILDERS' SUPPLIES
COAL AND COKE
Phone 245

COAL COAL COAL

Coal Prices Down

Order Next Season's Coal Now

Egg Coal - - $14.75
Nut Coal - - $14.75
Stove Coal - $15.25
Pea Coal - - $12.50
Coke Solvay - $12.00

H. B. TAYLOR & SON
Phone 209

IF YOU HAVE A COLD
An obstinate cough, congestion of the lungs or bronchitis a bottle of
MONCUR'S DOUBLE-STRENGTH LUNG SYRUP
Will relieve you more quickly than anything else you can procure.
35c, 65c and $1.25
ASK ANYONE THAT HAS USED IT "KEEP A BOTTLE IN THE HOUSE"
AS A BUILDER AFTER A COLD
Wampole's Cod Liver Oil Compound
CANNOT BE IMPROVED UPON.
MONCUR'S DRUG STORE
407 GEORGE STREET
Lowest Prices in the City on Patent Medicines

OUTLINE OF SCIENCE CXLVIII—How Fast Does Light Travel? by MAX HAHN

WHEN TWO NEW YORK MEN CIRCLED THE WORLD IN 28 DAYS, 14 HOURS AND 36 MINUTES, THEIR RECORD WAS FIRST PAGE NEWS THE WORLD OVER. COMPARE THEIR FEAT, HOWEVER, WITH THE SPEED OF LIGHT AND IT SEEMS AS THOUGH THEY STOOD STILL. LIGHT COULD FLY AROUND THE EARTH MORE THAN SEVEN TIMES IN ONE SECOND.

GALILEO SUSPECTED THAT LIGHT DOES NOT TRAVEL INSTANTANEOUSLY BUT HIS EFFORTS TO MEASURE ITS SPEED FAILED. IN 1676 ROMER, A DANISH ASTRONOMER, WAS SUCCESSFUL AND LEARNED THAT WAVES OF LIGHT TRAVEL 186,000 MILES IN A SECOND.

© McClure Newspaper Syndicate

IT TAKES FOUR YEARS AND FIVE MONTHS FOR THE RAYS FROM ALPHA CENTAURI, THE NEAREST STAR, TO TRAVEL TO THE EARTH. THUS ITS RAYS WHICH WE ARE SEEING NOW STARTED TOWARD THE EARTH IN 1923.

AND WHEN YOU LOOK UP AT THE NORTH STAR THE RAYS FROM IT WHICH YOU SEE STARTED FROM THE NORTH STAR BEFORE THE FIRST TROLLEY CAR WAS INVENTED OR 44 YEARS AGO.

MALE VOICE CHOIR HAS FINE PROGRAM

Will Be Assisted By Two Outstanding Soloists.

Peterborough music-lovers are, thanks to the Peterborough Male Voice Choir, to be given an opportunity to hear another of the delightful programme of that organization tomorrow night, when the choir, under the direction of Mr. Martin Chenhall, will offer a varied list of numbers designed to show the all-round ability of the choristers. In this programme, the Male Voice Choir will have the assistance of two special soloists, Madame Holland of Toronto, contralto, and Merlin Davies of Montreal, tenor-baritone, a combination of talent that promises to supply a programme full of good things. The Male Voice Choir has developed into one of the city's outstanding musical organizations, occupying a firm place in the affections of local lovers of music, and there is little doubt that tomorrow night's concert will be greeted with a very large audience.

PIANOS! PIANOS!

One Gourlay and Winter Upright Piano, excellent tone—

$195.00

$10.00 DOWN; $2.00 WEEKLY

ONE GOOD PRACTICE PIANO
$25.00

One Artist Ebony Case Piano, upright, splendid for cottage—

$65.00

$10.00 CASH; $2.00 WEEKLY

One full Cabinet Phonograph, mahogany, with 12 records—

$38.00

$5.00 CASH; $5.00 MONTH

One Edison Diamond Disc, was $253, will sell, including 25 records, for—

$115.00

$10.00 CASH; $2.00 WEEKLY

TO EDISON OWNER:

Come in and make your selection of Edison Records, only 50c each

HEAR THE LATEST BRUNSWICK RECORDS | ALL STANDARD SHEET MUSIC HALF PRICE | POPULAR MUSIC 5 CENTS PER COPY

SEE OUR VIOLIN OUTFIT—10 FREE LESSONS WITH EACH ONE

J. M. GREENE MUSIC CO.

CHARLOTTE STREET

Financial News and Views

Latest Comment on Grain and Industrial Markets | Closing Quotations on the Principal Active Stocks

Quotations Over Stobie, Forlong and Co. Wire

NEW YORK STOCKS.

	High	Low	Close
Atchison Rly.	178⅛		177⅞
Amer. Can.	45¼		..
Amer. Loco.	110½		109⅜
Smelters	145⅛		144¾
Baldwin.	188¼		..
Balt. and Ohio	115¾		114½
Cast-Iron Pipe	221⅜		220
Ches. and Ohio	166¾		166
Chrysler	41½		40¾
Dodge Bros. A	20¼		..
Dupont De Nemours	233½		231
Famous Players	106¾		..
Fleischmann	54⅞		..
General Motors	183¼		181⅝
Hudson Motors	72⅛		71⅜
Int. Harvester	158⅛		157⅜
Inter. Nickel	44¼		42⅞
U.S. Ind. Alcohol	76⅛		75¼
Coca-Cola	196⅛		195¾
Mack Truck	106⅝		105⅜
Marland Oil	47⅞		..
U. S. Rubber	64⅛		63⅜
Montgomery Ward	64¾		..
White Motors	51⅜		50⅝
U.S. Steel	172¼		170⅞
Yellow Cab	28¼		28⅛
Bosch	15¼		..

MINING STOCKS.

THE MINING MARKET

The Examiner is prepared to give a reliable service on mining stocks to its subscribers.

We have made arrangements to procure the latest news from a reliable field representative, and we will be glad to answer questions to the best of our ability through the financial columns of the Examiner by letter if desired.

Gold.

	Asked	Bid
Argonaut Gold	40	39
Baldwin.	2¾	..
Barry Hollinger	37½	36¼
Chaput Hughes	8⅝	..
Con. West Dome	7¼	7¼
Dome.	830	815
Goldale.	24	..
Gold Hill	38¼	38
Hollinger	2085	2075
Kirkland Hunt.	28	22¼
Kirkland Lake.	109	104
Lake Shore.	1875	1860
McIntyre	2525	2510
Night Hawk	5¾	..
Porc. Crown	7	6¼
Premier	215	..
Duprat	15	13¼
Grover Daley	15	14
Teck-Hughes	698	690
Tough Oakes B	47	..
Vickers	38	..
Vipond Cons.	145	140
W. Hargraves	1060	1055

Silver.

Beaver	80	74
Capitol	27	24½
Castle	105	105
Conagas	385	..
Crown Reserve	8	7¼
Everett	3½	..
Keeley	146	141
La Rose	9	8
McKinley-Dar.	13	..
Mining Corp.	360	340
Nipissing	770	760

Unlisted.

Amulet	99¾	96
Area.	33	31
Laval-Quebec	28¾	27½
Noranda.	2140	2130

CHICAGO WHEAT.

	High	Low	Close
May	135¾	134¼	134⅝
July	129⅞	128½	125⅝
Sept.	127⅞	126⅛	125⅛

CHICAGO RYE.

May	104¾	103⅛	103¾
Sept.	96	95⅛	95¼

CHICAGO CORN.

May	74½	73½	73¼
Sept.	81⅞	81	81⅛

CHICAGO OATS.

May	44¼	44	44⅛
Sept.	43⅝	43½	43⅜

WINNIPEG WHEAT.

May	141¾	140⅝	..
July	139	137¾	..
Oct.	123¼	127⅜	..

Investment Demand Imparts Strength To Market

NEW YORK, April 7 (Canadian Press).—Continuation of a heavy investment demand imparted strength to the high grade rails and industrials in today's stock market, which was featured by the establishment of the highest prices in over twenty years by New York Central and American Telephone. The rest of the list presented considerable irregularity, with weak spots cropping out in a number of motion picture, electrical refrigeration, sugar, and tobacco shares. New York Central assumed the leadership of the rail group by moving up above $150 a share on a large volume of trading. General Motors and United States Steel Common held fairly steady around 183 and 172 respectively.

Wheat Prices Sag Again On Good Weather Reports

CHICAGO, April 7. — (Canadian Press.)—Improved weather conditions in some sections of the southwest led early to-day to lower prices for wheat. Rains were reported at various Kansas points, where moisture was needed. After opening unchanged to 1-4 cent higher, wheat receded all around. Corn, oats and provisions were also easy, corn starting at 1-8 cent, to 3-8 cent up and subsequently undergoing a general sag. Opening prices were: Wheat, May 135 1-2, July 129 5-8. Corn, May 74 1-4, July 78 1-2. Oats, May 44 3-8, July 44 5-8.

Irregular Movement To-day On Toronto Mine Exchange

TORONTO, April 7 (Canadian Press).—Trading on the market was quiet and price movements irregular on the standard mining exchange to-day. Keeley was a strong feature, advancing four cents to 1.45. Kirkland Lake continued strong, selling up three cents to 1.07. Mining Corporation firmed five cents to 3.55, while Nipissing gained eight cents to 7.65. Lake Shore was the only dividend-paying gold stock to sell on a higher basis. It sold up ten cents to 18.65. Dome Mines declined twenty to 8.15, and Teck Hughes five to 6.89.

Toronto Market Active; B. C. Fishing Features

TORONTO, April 7 (Canadian Press).—The market was active and price movements steady on the Toronto Stock Exchange to-day. British Columbia Fishing was the feature, registering a net advance of 4¼ points to 82. Seagram sold up to 25½, a gain of 3-4. Industrial Alcohol strengthened ½ to 27. Massey Harris was a weak spot, declining one point to 134 3-4. Page Hersey was stronger, with a gain of three points to 69. Walker sold up 3-4 to 42 3-4 in active trading.

THE NATIONAL CITY COMPANY OF CANADA

Gatineau Power Company

5% First Mortgage Gold Bonds

Due June 1, 1956

Interest payable June 1 and December 1

Coupon Bonds in $500 and $1,000 Denominations

The Gatineau Power Company controls water power sites with an aggregate potential capacity in excess of 700,000 h.p. Contracts for the sale of power have already been executed with the Hydro-Electric Power Commission of Ontario, The Canadian International Paper Company and the Canada Cement Company. Estimated net earnings, upon the completion of the Company's four power plants will be almost three times annual interest requirements on the above issue of bonds, the earnings from the Ontario Hydro-Electric Power Commission contract alone being over 1.8 times these interest charges. We recommend these bonds as a sound and attractive investment. Circular upon request.

Price at Market to yield about 5.15%

The National City Company

Limited

Head Office—St. James and St. Peter Streets—Montreal

10 King Street East TORONTO | 204 Blackburn Building OTTAWA | 71 St. Peter Street QUEBEC

210

EXECUTIVE MEETING OF HUMANE SOCIETY

Arrangements Are Being Made For Violet Day Easter Saturday.

An executive meeting of the Peterborough Humane Society was held in the Bank of Montreal Chambers, Monday evening, with the new president, Dr. Thomas Johnston, presiding.

Extensive arrangements were made for Violet Day, being held as made for Violet Day, being held as Tag Day on Easter Saturday, with Mrs. George Helson assistant. A committee composed of J. Skinner and F. H. Dawson was appointed to secure store as headquarters for that day.

On account of the work which has to be done through the County, it was decided that the County should do its part to help maintain the society. Dr. Johnston, Thomas Brown, and F. Dawson were the committee appointed to interview the County Council for the purpose of asking for a grant. The members of the local executive, who were appointed as members of the Ontario executive were Mrs. J. S. Chandler, Dr. Thomas Johnston, and F. Dawson.

The society's solicitor for this year is Hon. G. N. Gordon, K.C.

The matter of building an animal home was discussed and it was decided that temporary quarters would have to be obtained until such time as necessary funds are provided for a permanent animal home.

ST. JAMES' CLASS ELECTS OFFICERS

A. Kent President of Treasure Seekers For Ensuing Year.

The annual meeting of the Treasure Seekers' Bible Class of St. James' United Church was held on Tuesday in the class room of Wesley Hall, Rev. J. D. Richardson presiding. Reports for the year were read and confirmed and the following elections took place: President, A. Kent; vice president, F. D. Armstrong; secretary, W. Fell; assistant secretary, W. Rose; treasurer, J. Arthur; teacher, Mr. Sargent; assistant teacher, J. O. Fife. Membership committee: Messrs. Merrill, Sedgewick, Stillman, Mesdames Church and Diamond. Visiting and flower committee: Mesdames Mann, Sollitt, Arthurs, Bannon, Stenton. Devotional Committee: Mesdames Armstrong, Ruth, Rose, Cuff, Church. Librarians: Mesdames Cuff and Church. Strangers' committee: Mrs. Ruth. Social committee: Mesdames Rose, Church, Cuff, Sedgewick, Wilson, Armstrong. Auditors: Messrs. Armstrong and Cuff.

At the close of the business session, a short programme followed with vocal solos by Miss G. Sedgewick and Mr. Cuff. Refreshments were then served by the class.

The Animal Home Subscription List Started

The public is reminded of the subscription list that has been opened up by the Peterboro Humane Society in an endeavor to secure funds to build an animal home.

In addition to the different purposes mentioned yesterday, to which the home will be used, when erected, it might also be added that it would also provide an electric or gas lethal chamber, which is badly needed in a place the size of Peterboro, so that animals of any kind that have to be put out of the way, can be taken care of in the most humane possible manner.

The first subscription to reach the Examiner office, which is taking funds for the Society, was from Mrs. J. S. Chandler, 544 Aylmer Street, $5.00.

All contributions left in the Examiner office will be thankfully received, acknowledged and turned over to the Society.

WOMAN LOVES HOUSEWORK, HAS GOOD TIME

"I had stomach gas so bad that work was a burden and I was always drowsy. Adlerika is the best medicine I ever took. Since taking it, I feel like doing my work and enjoy life again."—Mrs. W. H. Clinstman.

Adlerika gives the system a REAL cleasing and brings out old poisons which may have caused trouble for a long time. Unlike most medicines, it acts upon BOTH upper and lower bowel. Just one spoonful relieves GAS and takes away that full, bloated feeling so that you can eat better and sleep better. Even if bowels move daily. Adlerika brings out much additional poison which you never thought was in your system and which caused sour, gassy stomach, nervousness, sleeplessness, headache. No matter what you have tried for your stomach and bowels, Adlerika will surprise you. McDermid & Jury, E. L. Payne and other druggists.

OTTAWA, April 7 (Canadian Press). — The promoters of the Georgian Bay Canal Bill concluded their case before the railway committee to-day, and officials of the Railway Department told the story of the Carillon power contracts.

Major Graham Bell, Deputy Minister, and Col. A. E. Dubuc, chief engineer of the Department, told the committee of the "totally inadequate plans" which the Canal Company had submitted for approval. Colonel Dubuc in 1925 had given the Minister of Railways eight technical objections to the plans put in. They were, he said, merely route plans, of an indefinite nature, which could not be considered. The company, moreover, had not objected to refusal of approval.

J. A. Ritchie, K.C., counsel for the Canal Company, emphasized the potential value of the canal to the Maritime Provinces for coal and steel shipments to Central Canada. The return cargoes would be available in the form of grain, and the Maritimes would become the great flour milling and grain export areas of the world.

HOUSE TO RENT, NO. 367 MARK street, East City. Red brick, 7 rooms, all modern conveniences and in excellent repair, rent moderate. Room for flowers and small vegetable garden. Apply R. M. Glover, Examiner office. 6d

Timely Work

Have you more plowing to do this Spring because wet weather hindered you last Fall?

You can do all the work you plan and on time with a Fordson.

Here's what a Fordson will do—

Plow 5 to 8 acres a day
Double Disc 15 to 25 acres a day
Cultivate 15 to 25 acres a day
Harrow up to 50 acres a day

Your 1927 farm profits depend on getting your crops in on time.

J. J. DUFFUS Limited

FORD DEALERS

PETERBOROUGH

BOWL FOR HEALTH

Enjoy the fun and invigorating recreation of our Bowling Academy. Open every Afternoon and Evening. Everybody Bowls.

"MEET ME AT DUFFUS'"

Ladies' Matinee every afternoon.

J.J.DUFFUS, LIMITED

Avoid Accidents

HAVE YOUR BRAKES LINED WITH

Raybestos

Silver Edge Brake Lining

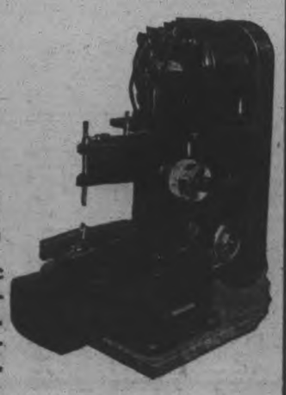

By our Automatic Brake Lining Equipment. While You Wait. Official Raybestos Service Station for ALL makes of cars.

J. J. Duffus Ltd.

Your Old Dictionary Is Out of Date

A New One—Just Off the Press—Everybody Needs It—Get It Now from The

Peterboro Examiner

"Mend your speech lest it mar your fortune."
—Good advice from Shakespeare.

Greatly Reduced in Size

GET IT TODAY

Don't Let 98c Stand Between You and Education

Many of words used daily, brought in by science, war, art, religion, industry, never put into ANY previous dictionary, are all clearly defined in

The New Universities Dictionary

PARTIAL LIST OF CONTRIBUTORS:

PERCY W. LONG, A.M., Ph.D.....Harvard
CLARK S. NORTHUP, Ph.D.....Cornell
JOHN C. ROLFE, Ph.D.....Pennsylvania
FORREST S. LUNT, A.M.....Columbia
MORRIS W. CROLL, Ph.D.....Princeton
GEORGE J. HAGAR.....Editor-in-Chief

Each of these distinguished educators teaches readers of The New Universities Dictionary how fashions in words changed and outgrew the old dictionaries. They tell in this book how to build and punctuate sentences—how to acquire refinement, culture and force in speech and writing.

The New Universities Dictionary is more than a vocabulary—it is twenty-two dictionaries and an exhaustive inventory of today's English.

Illustrated in color.

Richly bound in black seal grain textile leather, red edges. Printed from all NEW type, large and clear —EASY on the EYES.

HOW TO GET IT

GOING FAST | Yours for Only 3 Coupons and **98c**

Mail Orders Filled—See Coupon

CLIP COUPON TODAY FROM ANOTHER PAGE

Foreign Settlement of Shanghai, Powder Keg of the East

1. The French Consulate.
2. The Plaza Hotel.
3. The Shanghai Club.
4. The Hong Kong-Shanghai Bank.
5. The Customs House.
6. The North China Daily News.
7. The Chartered Bank of India.
8. The Palace Hotel.
9. The Yokohama Specie Bank.
10. The Municipal Park.
11. The British Consulate.
12. The Chinese Post Office.
13. The General Hospital.
14. The Garden Bridge.
15. The Russian Consulate.
16. The Astor Hotel.
17. The German Consulate.
18. The American Consulate.
19. The Japanese Consulate.

The broad, metropolitan sweep of the foreign settlements of Shanghai, powder-keg of the east, is pictured splendidly here. The foreign districts are shown as they front on the Bund, Shanghai's most famous thoroughfare, and the Whangpoo River. The Bund traverses the river front from the French settlement at the extreme left to the Garden Bridge across the mouth of Soochow creek, marked by the number 14. Stately buildings crowd its entire length. Canton road, Foochow road, Hankow road, Peking road and others intersect it at intervals. Within the foreign settlements thousands of refugees from the interior of China have sought safety from riot, pillage and murder.

PROSPECTS GOOD FOR SPRING WORK

Many Building Contracts Are Awarded in First Quarter.

Altogether, reports relative to proposed construction in Canada issued during the first three months of this year, have told of $208,132,800 worth of work to be undertaken during 1927. This total is exceptionally large and tops that for the corresponding months of 1926 by $93,000,000. Indeed, a very active season for construction is already started and will continue.

The demand for construction of commercial premises is bound to continue in volume corresponding to the tendency of general business, which has been on the up-grade for some months. This tendency will also stimulate the construction of residential premises and industrial expansions. Public works and utilities are usually undertaken as governments or municipalities are able to finance them.

According to MacLean Building Reports, Ltd., there were no really large individual contracts awarded during March. A factory extension at Three Rivers, Que., $1,000,000, railroad replacement in British Columbia $900,000, and a collegiate in Belleville, Ont., $550,000, were the only contracts exceeding half a million dollars. There were many smaller jobs, however, running from one hundred thousand to four hundred thousand, each of which were reported as being under way.

In all Canada during the month of March contracts were awarded to the value of $17,465,900, a moderate decline from the previous month and from the corresponding figure of a year ago. The total was just above the average for the past five years. Of this amount, $6,949,800, or 39.8% was included in the residential classification, while 31.2%, or $5,444,300 came under the heading of business buildings. Public work and utilities contracts were let to the value of $3,333,400, which was 19.1%. Industrial construction totalled $1,738,400, or 9.9%.

Forty-seven decimal six (47.6) per cent of the estimated value of construction during the present month was undertaken in the Province of Ontario, which recorded a total of $8,309,100. In Quebec work to the value of $5,185,300 was started, or 29.7%. In the Province of British Columbia awards to the value of $2,667,500 were let, or 15.3%, while in the Prairie Provinces 6.5%, or $1,147,500 worth of new work was started and in the Maritime Provinces, $156,500, or .9%.

Ontario is well ahead of the other divisions for contracts awarded during the first quarter of the year. In that province 41.7% of all contracts have been awarded, totalling $22,391,000. Quebec follows with $16,077,200 worth of awards, or 29.9%. In the Prairie Provinces 16.3%, or contracts totalling $8,757,100 have been awarded. In British Columbia 10.9%, or $5,849,400, and in the Maritime Provinces $679,700, or 1.2%.

The apportionment of the value of construction for the first three months period by classifications shows that for business buildings at a high level, 40% of all construction appears in that classification, the contracts having an estimated value of $21,493,200. Residential work has been maintained at practically its usual level. In that classification, awards were made to the value of $15,133,600, or 28.2% of all construction. Contracts for new factories and additions have accounted for 16.6%, or $8,923,500, while public works and utilities have been let to the value of $8,204,100, or 15.2%.

Singapore, located as it is in the center of a region which is producing half the world's tin and 70 per cent of the crude rubber, is fast becoming one of the greatest cities of the far east.

FORGERS CAUGHT IN DETROIT HOTEL

Two Men Wanted in Every State of Union Are Arrested.

DETROIT, April 7—Two forgers wanted in every state in the Union, the police say, and whose operations since the first of the year have netted them in excess of $30,000, were arrested yesterday at their room in the Wolverine Hotel.

The men, Earl Collins, 41, and his nephew, Howard Collins, 24, both formerly of Ann Arbor, are being held on the specific charge of uttering and publishing a cheque for $6,000 on the Dime Savings Bank of Detroit, April 22, 1926. Since their arrival in Detroit last Wednesday, when they registered at the Wolverine Hotel, the Collins' have obtained $850 from different hotels and shops.

In their room at the hotel the detectives found 74 bank books and a like number of cheque books, on institutions in every state. There also was a cheque protector, used to further their schemes, and a rubber date stamp such as is used by banks to date deposits and withdrawals. Hundreds of false references were found that had been presented to stores or hotels where they wished to cash cheques.

Women in high English provincial society rent jewelery for festive occasion from their jewelers.

Seventeen-year locusts are due here in the summer of 1927. On their 1910 visit they did little damage. Scientists say they live underground during their 17-year disappearance.

SOMETHING TO DO

By Mrs. A. F. Calder,
Peterborough, Ontario.

When you've toiled from grey dawn, until set of sun,
And many a task remains yet undone,
By toils unremitting, monotonous grind,
You are tired, and jaded, in body and mind,
Looking then at your lot, through lens darkly blue
You think 'twould be bliss, to have nothing to do.

You see some around you, like butterflies gay,
Wasting life's golden moments, in pleasure and play,
Who toil not, who spin not, and live but for these
Self frivolous pastimes, and soft selfish ease,
Be assured, not our envy but pity is due,
To those wretched ones, who have nothing to do.

Though it may not be yours by necessity lead
By the sweating of brow, to earn daily bread,
There will still be, for kindred, or neighbor or friend,
Ever some chance afforded, assistance to lend,
And in blessing others you'll be blessed too,
For 'tis glorious and good to have something to do.

There is high inspiration, and pure unmixed joy
And the uplift of soul in all honest employ
Blessed are the busy ones, happy are they,
To discontent, loneliness, never a prey,
What though mighty achievements, are but for the few
Heaven grant us, though menial task, something to do.

It is said whom the gods would in anger destroy
They robbed them of every soul-saving employ,
Well they knew that stern sentence, though harsh, was most just.
The soul of the idle, shall canker and rust,
If you, would the wiles of the tempter eschew
And be safe from all danger, have something to do.

Work is the best blessing kind Heaven ere gave
From ourselves, and our grouching and grumbling 'twill save
An antidote sure, for youth's troubles 'twill prove
For dreams rudely shattered, and unreturned love,
There'd be fewer idlers if folks only knew,
How pleasant it is to have something to do.

Some say, when our work is all finished below;
Aloft to an unending rest, we will go,
In a place where the weary, supinely may lie,
At ease, while long ages roll peacefully by,
Just an idlers' resort, but we hope, 'tis not true,
For the time would seem long, without something to do.

HUMBLE RABBIT BECOMES ASSET

WASHINGTON, April 7 (Canadian Press).—The humble rabbit, once a pest in agricultural New England, has become a commercial asset. Once hunted for a bounty he is now trapped for his fur.

Announcing that the United States now uses more than 100,000,000 rabbit skins annually, a U.S. government official goes on to say: "Aided by modern processes, American fur dressers and dyers have become so expert in changing the colors and appearance of furs in many instances the pelt of the rabbit, under a variety of trade names, is replacing other skins that are more costly and attractive, as ermine, seal, beaver and leopard." Methods of preparing rabbit skins for the fur trade, and a list of the trade names by which they may be described, are included in the announcement, which adds that 98 per cent. of the hundred million rabbit skins used in the U.S. annually are imported.

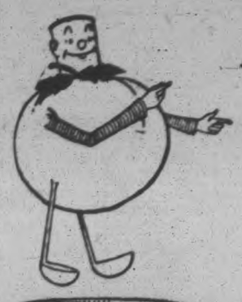

All-Canadian Soups of Fuller Flavor at Lower Cost

You get the finer natural flavor of northern-grown Canadian Vegetables and you avoid importation costs when you buy

AYLMER SOUPS

8 Kinds: Tomato, Green Pea, Asparagus, Vegetable, Celery, Ox-Tail, Consomme, Chicken with Rice. S106

The Flavor is Finer-the Cost is Less

East of the Great Lakes 12 CENTS A CAN

A 50c Soup Spoon for 20c

Send to Canadian Canners, Limited, Hamilton, Canada, three labels from any "AYLMER" Brand Soup, with 20 cents in cash or stamps—and receive, postpaid, a beautiful Oneida Community Par Plate Soup Spoon in "Bridal Wreath" pattern, sold in stores at 50c up. Teaspoons to match, if desired under same conditions.

Not Elaborateness, but Perfection in Detail marks the Successful Hostess

By NELLIE LYLE PATTINSON
Domestic Scientist
Author of The Canadian Cook Book

Is it not true that success comes to the hostess through her perfection in detail rather than the elaborateness of her furnishings and her menu?

With the simplest of furnishings and with simple food, entertainment may reach a point of perfection in the hands of the expert housekeeper. In cake-baking, for instance, there is afforded the greatest opportunity for the display of the homemaker's skill.

Quaker Cake Flour assures delicious cakes. Friends exclaim about the lightness, the delicacy, the fineness of texture. There need be no thought of failure in baking, for in the hands of even the beginner Quaker Cake Flour does not fail. Its makers guarantee satisfactory results.

And so the baking of cakes becomes a pleasure. The cakes themselves are a joy to the hostess and a delight to her friends. They will keep fresh for days. The high-grade potato flour in Quaker Cake Flour retains the moisture long after cakes made with other flour go stale and dry.

If you will try Quaker Cake Flour you will become just as enthusiastic about it as I am.

Quaker Cake Flour is economical, too. Let us calculate:

WHITE CAKE
(Recipe on Package)

½ c. butter—42c. per lb.	.07c
½ c. sugar—7c. per lb.	.023
½ c. milk—14c. per qt.	.035
1¼ c. Quaker Flour sifted —4c. per cup	.05
½ tsp. vanilla	.025
2 egg whites—48c. per doz.	.04
2 teaspoons baking powder.	
To this add 7c. for a boiled frosting.	

Result—a cake, eight inches square, light as a feather, delicate in texture, delicious to the taste—*perfect*.

Quaker
CAKE FLOUR

Guaranteed without reserve by its makers 708

Bring Out the Cat

(By W. J. Cottrell.)

Jerry Giles, the village cobbler, went to his work as usual on the initial day of the month of April. From an humble beginning, Jerry had seen his trade increase until now two extra benches were required in his shop to cope with present demands. A storm on this particular morning was responsible for two minor events. Silas Parker, one of Jerry's assistants, was absent from his bench, rumor having it that he was under the weather. Joshua Tiffin and Archibald Grundy, being temporarily unemployed through the atmospheric conditions, decided to drop in upon the shoemaker for a chat. Nance, the latter's bull terrier, extended them a friendly greeting as they entered the door. "Top of the morning to you, Jerry," exclaimed Joshua, adding, "Fine dog you have there." "Yes sir," responded the other, 'and what is more, if he had his way, this 'ere dog of mine would kil all the cats agoing." Joshua nudged Archibald and gave him a significant glance as he replied, "Is that so? I'm going to tell you something. I've got a cat that will lick any dog in this village." "It can't be done," said Jerry. "I'll bet you an even dollar that it can," replied the other. "I'll take you,' 'said Jerry,' 'and Steve here can hold the money if it suits you." "Suits me O.K.," said Joshua. "I'll watch Steve for you, Josh," ventured Archie as the money having been deposited with Jerry's assistant, Joshua made for the door. "Alright,' 'he answered. "I won't be long." "Guess I'm making an easy dollar this time," remarked Jerry as he started on a fresh pair of shoes. "Maybe you are," was the sole comment of Archie, who had scented mischief.

Ten minutes passed, and Joshua's footstep was heard without. He entred the shop, carrying a sack which suggested that its occupant was somewhat agitated. "Take hold of your dog," ordered Joshua, 'and I'll produce the sparring cat." "Alright," said Jerry, clutching Nance by the collar, and then in defiant tones, "Bring out the cat." No sooner said than done. Thomas saw daylight once more and he also saw Nance, and noting that she had no uncertain attitude, made a bound over the vacant bench. What a mess he made. The floor was strewn with pegs, nails, wax ends and what not. Nance too, seemed to have lost all respect for tidiness by the way she tore around. Steve got up from his bench to straighten things up a bit, only to give the over-rated feline the further opportunity of upsetting the major portion of his equipment. Disorder reigned supreme. The two gentlemen of leisure were by this time without the portal and as the various objects were scattered hither and thither, Joshua queried of the cobbler, "What's this about to-day being All Fool's Day?" "Out goes your cat and outside you'll stay in future," said Jerry, who was wondering to himself how it was that it had not dawned upon him before that it was worth a dollar to the other fellow to get such a pantomime staked there without rehearsal.

SMP QUALITY Trade Mark

What's in a Name?

Would you buy canned goods that bore no label? Would you buy an automobile of unknown make, no matter how cheap? Nobody would be so foolish.

You get to trust a name or a label just as you get to trust a man, through satisfactory and honest dealings. That is why kitchen and household utensils bearing the SMP label are bought without question by millions of Canadians. The shield-shape green and red SMP trademark is a guarantee of full value and best quality. The firm behind SMP goods is

THE SMITH MANUFACTURING PRODUCTS CO. OF CANADA, LIMITED
MONTREAL TORONTO WINNIPEG
EDMONTON VANCOUVER CALGARY

SMP Goods are Sold in the Best Stores EVERYWHERE 283

Peterborough Hardware Company, Limited
Authorized Dealers for above Products. 368 GEORGE STREET

WATCH FOR IT
To Appear in This Paper
Wednesday, APRIL 13th
The Opening Announcement of The Peterborough
Loblaw Groceteria

We are going to give away the most useful present to every school boy and girl in Peterboro and district, and for the Mothers such wonderful values that will be a surprise and delight to all thrifty housewives.

Self Serve LOBLAW GROCETERIAS Cash and Carry

WE SELL FOR LESS

POLISH and PROTECT Your Floors with this Quick Drying HARD WAX

HAWES' FLOOR WAX

FOR FLOORS · LINOLEUM · FURNITURE · AUTOMOBILES

REGULAR MEETING STIRLING COUNCIL

Considerable Business Discussed and Several Deputations Heard By Councillors.

STIRLING, April 7.—At the regular meeting of the Village Council on Monday night when all the members were present, considerable important business was discussed and several deputations heard.

A communication was read re the Georgian Bay Canal bill and Councillors Meiklejohn and Halton moved that the Council concur in this matter. The motion carried.

Several accounts were ordered paid. Tax Collector Sine reported regarding balance of 1926 taxes and was ordered to collect the same forthwith. An action will be taken in division court to get some of this.

A committee from the newly organized band composed of Messrs. Geo. Green, R. H. Buckingham and Early Lowery asked the Council for aid in the purchase of some instruments. Councillor Meiklejohn voiced the Council in stating that it was a bad year, on account of other needed expenditure, to ask the Council for a grant and he thought a house to house canvas would be more successful. Councillor Thompson was in favor of a grant, but the decision was to make a canvas of the citizens before the Council took any action in the matter.

A bill was presented from Warner Wood of Foxboro, claiming damages for injury to his car while driving on Church street near the High School. Moved by Meiklejohn-Thompson that no action be taken.

Mr. J. B. Belshaw as president of the Horticultural Society addressed the Council regarding the work of this Society in beautifying the village and asked for the usual grant of $25 to the Society, which on motion of Councillors Hatton and Thompson, was agreed upon.

Dr. Potts, Medical Officer of Health for the village addressed the Council regarding enforcing the by-law regulating the sale of milk in the village. This important matter will be attended to at once and and all milk vendors wil be licensed and their premises inspected as the by-law provides for.

The street commitee was authorized to engage Mr. Hiram Dafoe, County Road foreman for this district, to grade all the streets where necessary.

Clerk Lowery was instructed to write Hon. Robt. Cooke re progress in matter of building new village hall, also regarding change in license for using the present building when present license expires.

The Council have traversed the village from nearly one end to the other trying to settle on a suitable site for the new hall, but no definite conclusion has been reached yet, they are to have a special meeting Tuesday night to discuss the matter.

The summer water system was turned on last week and the streets and drains cleaned.

Fire Inspections.

At a recent visit of an inspector of the Underwriters Association, who made a thorough test of the equipment of the fire department and the system the village has for fighting fires, he was so well satisfied with conditions that he was followed by another inspector who took a survey of all the premises in the business part of the town and insurance rates are to be lowered as a result.

Improves Property.

Mr. W. S. Martin is improving his property on Wright street by removing the extension kitchen to the adjoining lot and constructing a residence for rental out of it.

As an evidence that motor cars are to be used to a greater extent and in greater numbers this year, our local dealers have been very busy lately placing new cars in this vicinity.

The county road men have begun their season's work, they have been very busy filling bad spots with gravel and operating the grader to level the roads. Their work this spring is no easy task as the roads were never so bad.

A few of the farmers have begun plowing, but the weather is too cold for general spring work to begin.

At a congregational meeting of St. Andrew's Presbyterian church held last week a unanimous call was extended to Rev. A. N. Reid of Toronto, formerly of Grand Valley. The Kingston Presbytery will hold a special meeting in Belleville to ratify the action of the congregations of Stirling and West Huntingdon.

Rev. W. S. McTavish of Belleville occupied the pulpits of Stirling and West Huntingdon Presbyterian churches last Sunday and gave excellent sermons in each case.

The Reverends Crossley and Leonard, evangelists, who have recently completed a series of meetings in Belleville are to begin their services here on April 24th in St. Paul's United church. The choir of Holloway Street United Church, Belleville, will assist at the opening services.

Rev. Rural Dean Byers accompanied by Mrs. Byers and Mrs. George Bailey motored to Campbellford on Friday afternoon and were tea guests of Mrs. Hatfield, and in the evening Mr. Byers conducted Lenten services in Christ church.

Regret is expressed on every hand at the loss sustained by Mr. and Mrs. Adam Corrigal of Dodsland, Sask., in the destruction of their buildings and contents by fire on March 23rd. As they were conducting a general store the loss is great. Mr. and Mrs. Corrigal were highly respected residents of Stirling for a number of years, going from here to the west a few years ago.

Personals.

Mrs. Nancy Drewry spent a few days last week at the home of her son, Mr. Will Drewry, 4th Concession, Rawdon.

Mrs. Joseph Reid is visiting her sister, Mrs. Elliott, in Toronto.

Mr. J. B. Johnston of Toronto who has been visiting his friends, Mr. and Mrs. W. L. Anderson, for some time, has decided to make his home in Stirling, and has engaged rooms with Col. and Mrs. Darius Green.

Mrs. Bisonnette, who has been residing with her son, Dr. Hume Bisonnette, in Hartford, Connecticut, since last September returned to her home last week.

Mr. and Mrs. James Christie of Belleville spent Monday here with Mr. Robert Christie and his sister.

Miss Mary Haggerty of West Huntingdon was a week end visitor of Miss Helen Bailey, Front Street East.

Mrs. George Luery had the misfortune to trip on a mat and in falling fractured her left arm at the wrist.

Cadet Donald Ross of the R.M.C., Kingston, spent a week with his grandmother, Mrs. F. B. Parker, recently.

Only Powerful Medicine Will End RHEUMATISM

It matters not whether you have had agonizing pains from rheumatism for 20 years, or distressing twitchings for 20 weeks, Rheuma while harmless, is strong enough and mighty enough to drive the rheumatic poisons from your system and abolish all misery or money back.

McDermid & Jury and all druggists sell Rheuma with guarantee of perfect satisfaction or money refunded. A large bottle is inexpensive, and after you take the small dose as directed twice a day for just a few days you should know that at last you have obtained a remedy that does relieve your suffering and will conquer rheumatism.

For over fifteen years Rheuma has been sold and recommended by the best druggists in America. It has released thousands from agony, pain and despair and should do the same for you.

GREAT BRITAIN HAS NO INTENTION, ETC.

(Continued from page one.)

Both the raid, which resulted in the removal of twenty-two Russians and about fifty Chinese, described as agitators, from the Embassy compound, and the detention of the Americans, were conducted by representatives of Marshal Chang Tso Lin, the Manchurian war load, who is commander of the northern forces defending Peking.

Continue Search

Peking was still agog with excitement last evening over the raid which began yesterday morning, and was still in progress last night with the search of various buildings within the Embassy compound. The Soviet Embassy proper had not been entered last night, but it was stated that the Soviet authorities regard the premises raided as part of the Embassy. Consequently the keenest speculation existed regarding the repercussion at Moscow and the Manchurian frontier.

The raid on the Soviet buildings was carried out by troops attached to the army of Marshal Chang Tso Lin, assisted by local police. The buildings raided, were the Dahlbank (Soviet Bank), the Eastern Railway Buildings, and a building formerly used by the Russian legation guards in Czarist times.

The raiders rushed the compound yesterday morning. One shot was heard and soon after a Russian was dragged from the compound fighting and kicking. He was tied up and carried off in an automobile. The raiders searched the buildings and by noon a large crowd of foreigners and some Chinese had gathered at the gateways of the Embassy to watch the prisoners being dragged out. Some went quietly and others struggled violently.

EAST EMILY NEWS

EAST EMILY, April 7—Mr. Geo. Newman was a visitor to Lindsay on Saturday.

Miss Eva Gardiner spent the week end with her parents in Norwood.

Mr. Charles Doughty of Peterboro is spending a few days at the home of her uncle, Mr. Allen Fee.

Mrs. Wm. Howden has returned home after spending the past week with relatives in Peterboro.

Mr. and Mrs. Wm. Burgess and son Harry have moved to Omemee where they will make their future home, Mr. Burgess having bought Mr. L. A. Southworth's creamery.

Mr. and Mrs. Vincent Fee and children spent Sunday with the latter's parents, Mr. and Mrs. J. Hunter of Cavan.

Mrs. John McCarrell spent the past week visiting relatives in Peterboro.

Mr. and Mrs. Wilbert Fee and daughter, Frances, of Omemee spent Monday evening with friends in East Emily.

Mr. Lawrence Clark made a business trip to Peterboro last week.

Mr. and Mrs. Wm. Kerr were visitors to Peterboro on Saturday.

Mr. Gabriel Switzer is spending this week the guest of his daughter, Mrs. Alvin Drain of Clarina.

Mr. and Mrs. Lorne Wilson and children of Peterboro spent Sunday visiting at the home of Mr. and Mrs. Walter Monerief.

Mr. and Mrs. A. Boate were business visitors to Peterboro on Saturday.

Mr. and Mrs. R. Farthing and family have moved to Peterboro where they intend to make their home.

PIMPLES BROKE OUT ON FACE

Lasted Nearly a Year. Healed by Cuticura.

"My skin trouble began with pimples breaking out on my face. They gradually grew worse and spread to my body. They were red and itched very much, and when I scratched them it caused more pain. Scratching caused eruptions which disfigured my face. At night I could not sleep on account of the irritation. The trouble lasted nearly a year.

"I read an advertisement for Cuticura Soap and Ointment and sent for a free sample. The sample helped me so I purchased more and in five months I was healed." (Signed) Willie A. Yaremko, 9924-88th Ave., Edmonton, Alta.

Use Cuticura Soap, Ointment and Talcum for daily toilet purposes.

Sample Each Free by Mail. Address Canadian Depot: "Montreal, Ltd., Montreal." Price, Soap 25c. Ointment 25 and 50c. Talcum 25c. Cuticura Shaving Stick 25c.

OBITUARY.

MICHAEL O'BRIEN.

DOURO, April 7.—The funeral of the late Michael O'Brien was held on Sunday afternoon from his late residence on the fifth line to St. Joseph's church and cemetery. Rev. J. McGuire sang the requiem mass.

The pallbearers were: Messrs. C. Hefferna n, Robert Heffernan, Dennis Guerin, Samuel O'Brien, Jeremiah Dwyer and P. Doherty.

Among those from a distance who attended were: Mr. and Mrs. Henry Hickey, Peterborough, Mr. and Mrs. Thomas O'Brien and daughter, Joseph Duffus and son, Stephen O'Connor, Mrs. W. Gerraghty, Mrs. Margaret O'Brien and two sons, Mr. and Mrs. Thomas Burke, two sons and son-in-law, Mr. Rogers, Miss Hazel Guerin, Miss Dalton, all of Peterborough, Mrs. F. Hyde and daughter Dorothy of Rochester, Mr. Dennis Guerin and son, Peterborough, Mrs. Shannon, Prescott, Mr. and Mrs. Martin O'Brien, Rochester, Mr. and Mrs. William Devlin, Otonabee, Mrs. P. Devlin, Peterborough.

Mr. O'Brien had reached the age of eighty-six years and is another of Douro's splendid old pioneers who have passed on after a long and useful life. His wife predeceased him five months ago.

It will be remembered that Mr. and Mrs. O'Brien were awarded a prize during the Douro re-union in June, 1925 for being the oldest married couple on the grounds, they having been married fifty-three years previously.

A large crowd was present at the funeral to pay their last tribute of respect.

JAMES DUNK.

CAMPBELLFORD, April 7.—The funeral of the late James Dunk was held on Wednesday afternoon in Christ Church, the service being conducted by the rector, Rev. Mr. Wallace. A large number of friends and relatives paid solemn tribute to one whom all regarded as a friend. The floral tributes were beautiful, among them a large wreath from the Weston Shoe Company, where the deceased was employed.

He is survived by his widow, three daughters and four sons, and one sister, Mrs. William Atkinson, whose husband passed away last Thursday.

Interment was made in Christ Church Cemetery. The pall-bearers were Messrs. Charles Black, Joel McArthur, George Haig, Alex. Hall, William Dunstan, and George Salter.

JAMES DEVLIN.

DOURO, April 7.—The funeral of the late James Devlin was held on Monday morning from his late residence, near Indian River, to St. Joseph's Church and Cemetery. Though eighty-three years of age, Mr. Devlin had been quite active till a week before his death, when he was taken seriously ill.

Rev. J. McGuire sang the Requiem Mass. The pall-bearers were three sons, Dr. Roger Devlin of Peterboro, Joseph and David, and three grandsons, William, James, and Adrian Devlin.

Among those who attended the funeral were: Mr. and Mrs. John Devlin, Mr. and Mrs. Patrick Devlin, Peterboro; Mr. and Mrs. William Devlin, Otonabee; Mrs. Laura Boland and daughter and Miss Josephine Lynch, Peterboro; Mr. and Mrs. G. Bolin, Mr. P. Bolin and Mr. M. Kenneally, Keene; Mr. and Mrs. G. Boatman, Mr. J. Herr, Mr. and Mrs. A. Quinlan and Mr. and Mrs. N. Quinlan, Asphodel; Mr. and Mrs. John O'Grady, son Thomas and daughter, Mrs. Kewin of Cobourg, Joseph Duffus and son, Peterboro; Mr. Albert Juby, Peterboro, and many others.

One by one the splendid old pioneers are passing on. Mr. Devlin was of a kindly, genial disposition, and had many friends.

CHANGE IN TRAIN SERVICE TORONTO-HAVELOCK-TWEED CANADIAN PACIFIC

Commencing Thursday, April 14, eastbound, and Friday, April 15, westbound, trains now operating from Toronto 5.10 p.m. and from Havelock 6.40 a.m., daily except Sunday, will operate through between Toronto and Tweed. Eastbound train will arrive Tweed 10.10 p.m. and westbound train will leave Tweed 5.30 a.m.

Full information from Canadian Pacific Ticket Agents. 7-11-14

WEDDING BELLS.

HOWDEN—TAYLOR.

OMEMEE, April 7.—The marriage of Mr. Vincent Howden, son of Mr. and Mrs. Richard Howden, of Omemee to Miss Minnie Taylor, of Fergus, Ont., was solemnized recently in Detroit, where the contracting parties have resided for some time.

Mr. Howden motored to Omemee on Monday to visit his parents for a few hours leaving Mrs. Howden to visit in Toronto.

Torpnto M.P.P. Objects—Can't Hear—Can't Speak

TORONTO, April 6. — There are times when a fellow needs a friend. One of those times has arrived for George Shields, Woodbine's favorite MP.P.

During the recent session of the Legislature George bobbed about the Legislative Chamber like a fisher boy's cork. Every one wondered why. George now says it was due to the fact that from where he sits one cannot hear the Leaders speaking.

"Mutter 'n' mumble," says George. That's all."

And then—he says—when he moved about so as to hear better, he couldn't speak. That is, he was prevented by rules of procedure from speaking except when occuping his own little pew.

"Beastly business," says George. "There I was. Couldn't hear, and couldn't speak. Beastly situation to be in. I tell you it's got to be changed. Take it from me, things will be different next year."

Miss Violet Cordery, champion woman motorist of England, is to start a tour of the world soon, driving her car across Europe, India, Australia and American.

Rich—appetizing—hot

Quaker Oats

Supplies energy you need for busy morning hours. Start every day with this delicious, balanced food. You'll not tire of it.

Sealed Cartons Only

SAYS COMPANY

(Continued from page 1)

commission to regard to it to-morrow. This was agreed to.

Sold to Friends

The evidence in regard to the alleged payments to police and customs officers, came near the close of the afternoon sitting which was devoted entirely to investigating the Labatt Brewing Company. Mr. Burke was on the stand for some time. At first Mr. Howell asked him a series of questions in order to ascertain whether or not this company sells strong beer in Ontario. Counsel based his questions on entries in the books marked "city strong sales" and "country strong sales." Mr. Burke could shed very little light on these entries because, he explained, he had never seen the book before. Later however, John D. Aiken, shipping clerk in Labatts, said that he sold strong beer to his friends in London and the vicinity. He explained the "city strong" sales in this way.

"You appear to have a host of friends in London judging by the number of the entries," commented Mr. Howell.

Mr. Aikens said that he sold strong beer only to persons whom he knew.

"One of the essentials of the modern way of exporting is that you must not know too much or ask too much," declared Mr. Burke when counsel was pressing him for some explanation about certain features of the export business. He stated quite frankly that beer runners had sometimes to be "fixed" before they would undertake the task of getting the goods across to the United States, even though their payment was supposed to come from the other side. This was one of the purposes of the "snake fund" which was carried. The name snake fund had been given as a joke, Mr. Burke said. He told of money from this fund having been paid to a customs broker in Windsor, Ont., a relative of a customs officer, for securing necessary export entries in connection with shipments. He could not remember the broker's name.

Another officer of the Labatt Brewing Company, J. H. Hitchens, accountant, was also examined briefly. He could shed little light on the entries in the books. Mr. Rowell and the Chief Commissioner expressed some surprise during the afternoon at the lack of knowledge of the affairs of the company manifested by witnesses.

"Who is the man who runs your business?" asked Chief Commissioner Brown of Manager Burke, at one point. "Who knows something about it. Everybody seems to know nothing about it. If that's the way you run a business, you'd better stop running it."

"The office appears to be thoroughly organized so that no one will know what is going on," remarked Mr. Rowell at another point.

The largest refrigerating plant in the world recently was opened in Buenos Aires. It is capable of handling daily 5,000 sheep and 10,000 cattle

IT ISN'T A ROGERS IF IT ISN'T AN A/C BATTERYLESS—LOOK FOR THE A/C TUBES

A New Model ROGERS Batteryless Radio!

The ROGERS "Cameo" (console)

A FIVE-TUBE, two-dial, precision-made, batteryless radio, with built-in Junior Symphony Speaker, uses Hydro current DIRECT into the Rogers A/C Tubes. No Batteries, no chargers, no chemicals, no attachments or "units" or "electrifiers", but a REAL BATTERYLESS RADIO—complete in one cabinet.

Here is the radio for which you've waited. . . . Exquisitely designed, finished in solid walnut. Tone volume and quality to please the most exacting. Drop-desk arm rest makes tuning convenient and comfortable. And best of all, no batteries, attachments, or "extras." You just "Plug In—then Tune In." Today, tomorrow and for years to come you will always have *uniform*, everlasting *power*. Only the Rogers can give you this.

Let Us Demonstrate In Your Home

You be the judge of the new Cameo's performance. Price, $325 complete. Other models, $140 to $395. 6 to 12 months to pay.

Tune In On "CFRB" Rogers Batteryless Broadcasting Station—291 Metres.

WHITE'S Cycle & Sports Ltd.

212 Charlotte St. - Phone 897

HEINTZMAN & CO. LTD.

Phone 258. corner George and Hunter Sts.

National Sani-Bilt Week

2 days remain

in which to secure one of these Sani-Bilt Mothproof Suites at this Amazingly Low Price

THIS national sale is drawing to a close. For two days more dealers all over Canada will be displaying a special Sani-Bilt Mothproof Suite at $199 (moderate extra charge for deferred payments) as the feature of their Spring showing of the Snyder line. The regular price of this suite is $250. Ask to see it at any of the dealers' listed below.

Full size chesterfield, 81 inches in length, deep and comfortable. Chesterfield has spring edge seat and back. Smart, well designed walnut finished woodshow frame with *hand carved* decorations. Upholstered in plain walnut English Mohair with reverse cushions in beautifully figured French silks; or covered in three tone jacquard with reversible cushions of same material. Wing chair and arm chair to match.

And with this special Sani-Bilt Suite is handsomely designed end table FREE. Four pieces that will provide surprising comfort and exceptional beauty for your living-room.

This special suite, like all Sani-Bilt upholstered Living-Room Furniture, carries Snyder's *written replacement* guarantee against moths.

GUARANTEED MOTHPROOF
Under REPLACEMENT Contract

Ask to see the Snyder written promise of REPLACEMENT. Do not be satisfied with anything else. It is your only protection against moths. Snyder's Limited will replace any and every Sani-Bilt suite of upholstered furniture if moths do the slightest damage—that is an iron-clad guarantee *in writing* accompanying every piece of Sani-Bilt furniture.

3 piece full size suite $199 April 2 to 9th ONLY

FREE Solid Walnut End Table

A gracefully-designed end table of SOLID WALNUT will be given with every Special SANI-BILT Suite at $199.00, during SANI-BILT Week *ONLY*

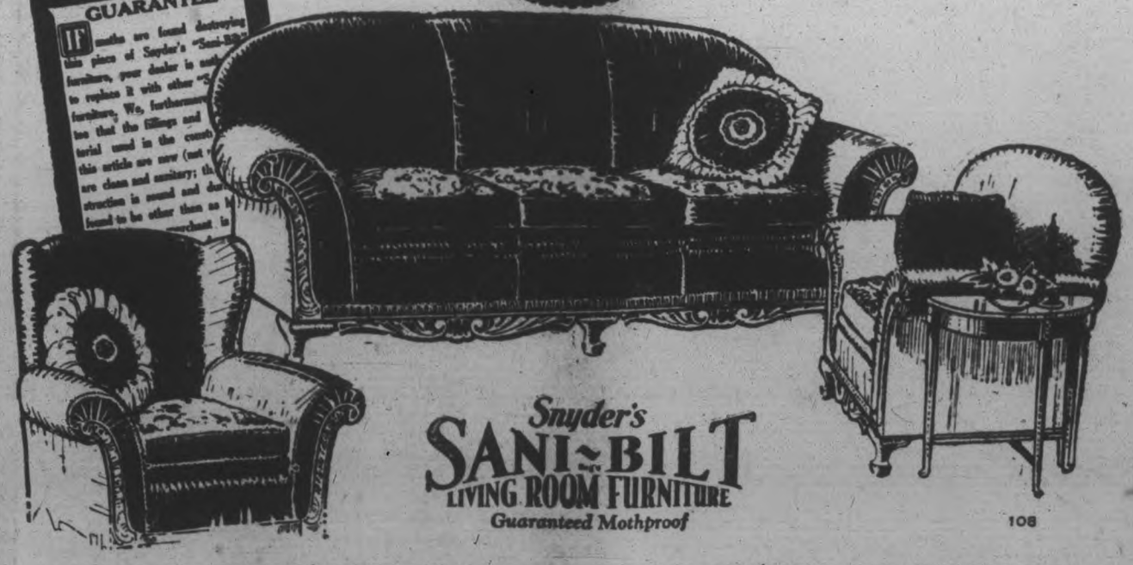

Snyder's SANI-BILT LIVING ROOM FURNITURE
Guaranteed Mothproof

108

The following SANI-BILT dealers will show you this Special Suite:

A. Comstock - - - -	Peterboro
McBride & Franks - - -	Peterboro
McFadden & Sons - - -	Peterboro
J. C. Turnbull Co. - - -	Peterboro

Barrymore High-Grade Rugs

HAVING made a wonderful purchase of these splendid quality Rugs at great savings, we offer them at very special prices. You will find some very interesting Rugs for every room in the home. These famous Rugs last for years, all have a heavy pile and new designs.

DO NOT MISS THIS OPPORTUNITY — REMARKABLY LOW PRICES

Best Quality Axminster Rugs

These are made from the very best quality of Axminster, in several patterns and in two sizes only, with bordered ends. They are very attractive and something different. Come in and see them.

SIZE 9' x 10' 6"—SPECIAL
$33.00
SIZE 9' x 12'—SPECIAL
$39.00

"Barrymore" Wilton Rugs

Beautiful quality of "Barrymore" Wilton Rugs. Very charming and new for living-room or dining-room. Very high grades, beautifully woven, with a fine pile. Selection of entirely new designs and colors.

6' 9" x 9'—REGULAR $52.00—SPECIAL
$45.00

BEAUTIFUL AXMINSTER RUGS

Here are some fine Axminsters, suitable for living-rooms, dining-rooms, dens, libraries and offices. A wonderful selection. Reduced prices.

4' 6" x 7' 6".	Regular $18.00.	Special price $13.50
4' 6" x 9'.	Regular $22.50.	Special price $18.50
6' 9" x 9'.	Regular $32.50.	Special price $23.50
9' x 9'.	Regular $45.00.	Special price $33.00
9' x 10' 6".	Regular $49.50.	Special price $37.50
9' x 12'.	Regular $59.00.	Special price $42.50

Oval Axminster Rugs

Pretty Oval Bedroom Rugs, made from high quality Axminster, woven very fine, with deep wool pile. Rich in color combinations. Grounds of blue, rose, taupe and gold. Select now while the assortment is good.

27" x 54"—SPECIAL $6.75
36" x 63"—SPECIAL 11.75
RUG DEPT., THIRD FLOOR

Axminster Mats

A big range of these popular Axminster Mats, wonderful quality, in many different designs and colors. Splendid wearing Mats.

27" x 54"—REGULAR $5.75
SALE PRICE
$4.49 Each
36" x 63"—REGULAR $9.50
SALE PRICE
$7.00 Each
RUG DEPT., THIRD FLOOR

NEW SMYRNA RUGS IN PRETTY SHADES

High quality Reversible Rugs in the prettiest shades and colors of any Rug made today that is reversible. Suitable for halls, bedrooms, living-rooms and dens. Fine range of all new colors.

SIZE 25" x 48". SPECIAL, EACH ..... $4.50 SIZE 30" x 60". SPECIAL, EACH $7.50
SIZE 4' x 7'. SPECIAL, EACH $16.50
RUG DEPT., THIRD FLOOR

Telephone Orders receive prompt attention: 138 — 139 — 203

The GRESSMAN Company Limited

Hair Dressing and Manicuring Parlors in charge of Miss Murney

Matinee Ladies

BY William B. Courtney

Copyright 1927, Warner Bros. Pictures, Inc.
"MATINEE LADIES," with May McAvoy, is a Warner Bros. picturization of this novel.

SYNOPSIS

Bob Ward, working his way through college, is informed by his chums, Freddy and Arch, that they have found an easy and profitable way to earn money—working as dancing partners, of afternoons, for rich women in a fashionable New Jersey roadhouse. Bob thinks it isn't a fit way to make a living; but, faced with eviction for unpaid rent, reluctantly agrees to go to the roadhouse. There he sees the prettiest, sweetest girl he has ever laid eyes on. She is Sally, the cigarette girl. He hears, too, of a mysterious Mrs. Hammond, who frequents the Inn.

CHAPTER VI—Continued

"Even Madame Leonine doesn't know who Mrs. Hammond really is. When she comes, Mrs. Hammond generally shows up around three o'clock—matinee time, you see. But she doesn't come every day, so Arch and I have figured out that she probably has a wise guy for a husband, to whom she gives a stall, no oftener than she can reasonably get away with it, that she goes to the theatre matinees. She's a swell dresser, comes in a classy foreign limousine, with a liveried chauffeur and all the trimmings!"

"Well, wouldn't it be easy to trace down in the Social Register, or the City Directory, who Mrs. Hammond is?"

"Bob, you are green!" Freddy chuckled. "You mustn't imagine for one moment that a hoity-toity lady like her is going to play around in a joint like this under her own name! Even Madame Leonine doesn't know what her real name is."

"And believe me," laughed Arch, "if you can hide anything from Madame Leonine, or her side kick, that brassy-cheeked Mazie Revere

"No girl with her eyes and face is bad."

with the cat eyes, it's hidden so that NOBODY can find it out. Because those two hawks can see around corners!"

"The Madame," continued Freddy, "even got her carriage boy to try and pump Mrs. Hammond's chauffeur. But no use. He's a foreigner. A Rumanian or something. And makes believe he can't understand or speak English. He doesn't wait outside, but calls back for the lady at five o'clock. After theatre time, you know!"

Bob was exceedingly interested, to say nothing of mystified, by the details of this furtive Mrs. Hammond's afternoons of play—and by the elaborate precautions taken by the lady to guard her secret.

"But," he thought aloud, "it seems to me that it would be possible to find out the lady's identity if one really wanted to do so. One could trace down the name through the registration of ownership of her car's license number, for instance, in the State Motor Vehicle Bureau."

"Madame Leonine was three jumps ahead of you," declared Arch impressively. "She tried to have that done. Of course, I'm not supposed to know it. But Maizie's tongue was a bit too loose one afternoon, as the result of a hangover, and she babbled it to me while we were dancing. All that the Madame found out for her trouble was that the car is registered in the name of the New York agency of the Italian automobile company that makes the car. She hires it from them. Probably pays a hundred bucks a day for it. And they know her as Mrs. Hammond. If they do know her real name, they're not telling! She's too good a customer. She's rich enough to be able to use that stunt."

"Couldn't Madame Leonine have her tracked?" asked Bob. His engineering mind, used to boring to the bottom of things, was unsatisfied.

"Yes, she had her followed. To a fine apartment on Park Avenue—leased in the name of Mrs. Hammond, a wealthy Widow. Another little trick that's easy—if you're the wife of one of the ten richest men in New York. Say, she hands ten and twenty dollar tips around here like we give nickels and dimes to the cross-eyed waitress in the Greek restaurant on University Avenue!"

"Vulgar display of wealth!" scoffed Bob, disgustedly. "She's probably a bootlegger's wife."

"Not at all. She's the real berries, I tell you. Wait until you see her!"

"Heck, fellows, I'm not craving for a look at Mrs. Croesus!" Bob's eyes, soft with the splendid idealism of youth and clean manhood, sought and found and builded day dreams upon the living example of his expressed thoughts.

Sally Smith! — whose demure glances of shyly pleased interest in him rang in his heart with a jingle that could never be displaced by the silver coins of all the world's mints; whose honey-gold hair glowed as riches untold, whose lips beckoned like a tantalizing treasure hunt.

Mrs. Hammond and others like her—for the rest of mankind! He wanted Sally Smith, whose youth and innocence outweighed any fortune.

The whole trouble was that Bob Ward was a poor actor, in so far as concealing his ardent and tumbling thoughts were concerned. Freddy and Arch, with a worldly cynicism, nudged one another to note the Dream in his eyes.

"Oh, see what's up with old Sackcloth and Ashes!" taunted Arch. "Figuring out for himself, just like in fairy stories, that the poor little cigarette girl's blonde curls are just as good on pay day as Mrs. Hammond's yellowbacks!"

"Ain't it just like the sap, though?" Freddy appealed to Arch in particular and the world in general to bear witness to the verity of his observation. "Here we've been priming him for a chance to make a play for the cat's meow of afternoon widows, and he makes a play for a dumb Dora!"

Bob whirled upon his chums in an avenging flash. "Don't carry this kidding too far! She's not a dumb Dora!"

"If she wasn't she wouldn't peddle cigarettes!" sneered Freddy.

"What the deuce has decency got to do with intelligence? Maybe you fellows think you're smart, wise-cracking about a girl just because she's better than the rest of the truck here? Well, I think you're just a couple of ignorant tramps—and I mean that just as I say it!"

"Oh, keep your shirt on, Mr. Protector of the Virtuous," said Freddy, flushing. "Sally's a nice enough kid. We're not saying anything against her. Only——"

"—only you're just generalizing!"

"Not exactly, Bob," broke in Arch, dryly. "We're just trying to set you right, because you're as green as the grass in my Dad's cow pasture, and we don't want to see a rabid idealist like you get started on the wrong trail about the sort of janes who work in, and play in, these kind of joints. They're all cheaters—"

"She's not!" thundered Bob.

"How do you know? You saw her for the first time less than an hour ago, and you're setting yourself up as her Knight Champion without ever having spoken more than ten words to her. Wake up, Bob. Don't be a sap. What do you know about her?"

Bob's eyes were sparkling dangerous red glints. Oblivious of his surroundings, heedless of his angrily raised voice, his menacing manner, he stepped close to his chums—thrust his square jaw toward them, clenched his fists.

"I know this much. That no girl with her eyes, with her face, and the kind of look she has on her face, is bad. And I'll sock anyone who says otherwise!"

Madame Leonine, greatly agitated, hurried up, unseen by the bristling boys, and thrust herself between them, saying sharply:

"What's the matter with you gamecocks? Do you want me to fire the three of you instantly? Lucky the music for the next dance just started, or everyone in the place would have heard you, and been looking at you!"

"There isn't a thing the matter, Madame Leonine," grinned Bob, in complete self-possession again and feeling ashamed of his display of bad temper toward his two eldest and best sworn friends. "It's just a friendly debate—over a problem that came up in our classes at college this morning."

"An argument on—the assaying of gold!" broke in Freddy, who, with Arch, was deeply hurt and angered by Bob's savage attitude—but not so hurt and angered as to be able to resist the chance for a wise-crack. "You see," he felt it necessary to explain further to the rather bewildered Madame, "Bob's studying engineering. He's studying to be an authority on—gold digging!"

Freddy and Arch were promptly restored to great good humor by the satisfaction of seeing Bob squirm under this sly poke.

(To be continued)

Baby's Food is all-important

If you cannot nurse baby use Eagle Brand, which has raised more healthy bottle-fed babies than *all* other forms of infant foods combined. It is absolutely pure, uniform in quality and strength, easily digested and has been endorsed by doctors since 1857. Write for feeding chart and Baby Welfare Book, containing information every mother should have. Both are free.
Address The Borden Co. Limited Montreal.

Borden's EAGLE BRAND (CONDENSED MILK)

E1027

NEW BOOKS AT LYCEUM

The following new books have been added to the shelves at the library of St. Alphonsus' Lyceum, on Simcoe Street:

The Man in Grey—Dixon.
The Honorable Peggy—Lancaster.
The River's End—Curwood.
A Gentleman of Courage — Curwood.
The Wedding—C. N. and A. M. Williamson.
The Lion's Mouse—C. N. and A. M. Williamson.
Broken Waters—Packard.
The Locked Door—Packard.
The Miracle Man—Packard.
Captain Scraggs—Peter Kyne.
The Enchanted Hill—Peter Kyne.
Northwest—Harold Bindloss.
Mary-Gusta—Joseph C. Lincoln.
Just Patty—Jean Webster.
What of To-Day?—Rev. Bernard Vaughan.
Spiritism: Modern Satanism — Rev. Dr. Coakley.
The Friendship of Christ — Rev. Hugh Benson.
The Story Girl—Montgomery.
The Golden Road—Montgomery.
The Turn of the Tide—Porter.

NO PLACE TO GO

There are no hidden haunts that Parke's Bugbane won't reach and destroy bedbugs. It searches out their hiding places and destroys them quickly when applied along the cracks and crevices, where these pests frequent. 25c, 50c and $1 per can.—Bond's Drug Store, corner George and Hunter streets.

GUARANTEED for 25 Years

Against stretching, sagging or breaking.

One price everywhere
$11.50

Other good reasons why you should buy this famous Spring.

Sanitary and noiseless.
No sharp edges to cut mattress.
Occupants do not roll to the centre.
No loose hooks or sharp corners to tear the bed linen.
By a special process of manufacture all the slackness and easy stretch is removed from the Way Sagless cable, leaving it firm but yet flexible and springy.
The housewife can easily reach every part of this spring when dusting.
The strands of Way cable are flexible, hollow coils and have elasticity, they conform to the shape of the body, giving a sense of luxurious ease.
Each individual cable in a Way Sagless Spring will sustain a weight of 340 lbs.
The Way Sagless is always in keeping with the most tasty bedroom furnishings.
Every strand chemically treated, absolutely rust proof.
Only the genuine has the red bands on the frame.
Beware of imitations.

FOR SALE
At all good furniture stores
Produced in Canada
by
WAY SAGLESS SPRING CO. LIMITED
TORONTO

WAY Sagless Spring
"NO SAG IN MY WAY"
SIX BANDS PATENTED

HOME FURNISHING CO.
208 Charlotte St., carry a full line of Way Sagless Springs

SUNNYSIDE GIRLS HOLD COUNTRY HIKE

Marmora Girls' Club Spend Pleasant Time at Sap Boil.

MARMORA, April 7—Accompanied by Miss S. Scott and Miss S. Blair, the members of Sunnyside Girls' Club had a pleasant hike to Mr. Earl O'Connor's sugar bush on Saturday afternoon where they boiled down syrup for a taffy pull. After lunch the start was made for home which was reached about 7 p.m.

Church Drive

A thousand dollar drive has been put on by the selected vestry of the Anglican parish of Marmora, this amount to be applied towards the extinction of the debt upon the rectory. Good success is attending the efforts of the canvassers, more than half of the sum being already assured. Messrs. R. Bonter, C. Jones and W. R. Reynolds are acting as canvassers.

Mr. and Mrs. Alexander Gordenier of Point Anne were Monday visitors at the home of Mr. and Mrs. James Gordenier.

Mr. F. N. Marett is improving his property with an attractive trellis fence.

Mr. and Mrs. Forrest Dennis of Campbellford are on a visit to the former's parents, Mr. and Mrs. George Dennis at their Crowe Lake cottage.

Mr. Newton White of Springbrook was in town on Saturday.

Mrs. Matthew Dale who has been spending the winter with her son, Mr. Joe Dale, is recovering from effects of a fall sustained in the early spring.

Mr. Jack Bapty is home from Queen's University.

Mrs. Cecelia Dunlay, Mr. Harry Dunlay and Miss Florence Auger attended the funeral of the late Mrs Driscoll in Campbellford last week.

Mr. William Archer and daughter, Mrs. Daly, visited relatives in Toronto, the latter part of last week.

Mrs. V. Nickle recently returned home from Belleville where she has been spending the winter.

Nujol treatment now recognized method of relieving constipation say medical men

Copyright 1927 Standard Oil Co. (N. J.)

WE recently asked representative doctors all over the country under what conditions they recommended the use of the Nujol type of treatment. The list of special cases was astounding. Almost uniformly they recommended it for both occasional and chronic constipation, as well as an aid to regularity. Nujol, as one doctor put it, "Acts with nature, instead of against it." Another said, "A lubricant is better than a laxative in both chronic and temporary cases."

Doctors Advise Nujol

Eight doctors out of every ten told us they were advising the Nujol type of treatment for their patients in place of laxatives—and for these reasons:

1. Nujol is not habit-forming.
2. A more natural method.
3. A lubricant is better than a laxative.
4. Does not gripe.
5. Is not irritating.
6. Nujol gives lasting relief.

Laxatives and cathartics act by irritating the intestinal tract. They cause the bowels to frantically expel the contents of the intestines and thus rid the system of the drugs that pills and potions contain.

Nujol acts entirely differently. It contains no drugs, no medicine. Its action is mechanical. It merely softens the dried waste matter in the intestines and lubricates the passage so that the muscles of the bowels can expel the waste matter regularly, naturally and thoroughly.

Nature-given remedy

Nujol appeals to the medical man because it is a simple, scientific and safe remedy for constipation, no matter how severe the case may be. It is gentle in its action and pleasant to take. Children love it! Get a bottle of Nujol from your druggist today. Doctors advise it for constipation, whether chronic or temporary. Avoid substitutes.

Nujol
Trade Mark Registered
For Constipation

France Protests To China Slaying Of Missionaries

PARIS, April 7 (A.P.).—The French Government has instructed its Minister at Peking to protest to the Chinese Government against the murder of two French missionaries at Nanking and to demand reparations.

The French Consul at Shanghai has been instructed to make a similar protest to the Commander of the Nationalist troops.

Although a majority of the Paris press approves the Government's stand toward the Chinese imbroglio, there were some expressions of fear that France is isolating herself from the other Powers at a moment when solidarity is essential.

The Avnir thinks Foreign Minister Briand has "put all his eggs in one basket," counting upon the Cantonese winning over the Northerners. His policy in dissociating France from her allies, the paper adds, may have a serious repercussion in Europe, as well as in the Far East.

LOSE FAT IN THIS PLEASANT WAY

Not by abnormal exercise or diet, but by correcting the cause of excess fat, as countless people now are doing. That way is Marmola Prescription Tablets, used for 19 years. Today you see the results in every circle, in figures made girlish and slender. The use of Marmola has grown to very large proportions because of these proved results. You owe yourself the test of a scientific help which has done so much for so many. The results will surprise and delight you.

All druggists supply Marmola at $1 a box. A booklet in each box tells why it acts. Go get it now and watch the results on fat.

THIS CANADA OF OURS

Q. What is Canada's trade under Confederation?

A. The year after Confederation, Canada's export trade was $52,701,720. For 35 years that figure was never doubled but, at the turn of the century, it had grown more than three-fold. In 1900 Canada's export trade was $183,237,555. The figure to-day, $1,328,537,137, is approximately eight times as large as that of 1900 and twenty-five times as large as at Confederation. In 1868 the imports of Canada amounted to $67,090,159. In 1900 they had risen to $172,631,676, not quite a three-fold increase. In 1926 ou rimports amounted to $927,402,733 ,or nearly six times as large as 1900.

WOMEN'S PAGE

SOCIETY

Mr. and Mrs. Lewis Hatherley, 3 Grandview Avenue, announce the engagement of their daughter, Verna Adell, to Robert Roland Dixon, youngest son of Mrs. Dixon and the late John Dixon, of Otonabee. The marriage to take place quietly this month.

Mrs. J. F. Allan has returned from a visit with friends in St. Catharines.

• • •

Mrs. T. Sproat, 504 Bolivar Street, left today for Toronto, to attend the funeral of her brother.

• • •

Mr. Simon R. Armstrong, City Clerk, is celebrating a birthday anniversary today.

• • •

Mrs. S. Adlam, 317 Bolivar Street, was hostess at a jolly little supper last evening, when several of her friends gathered to commemorate the anniversary of her birthday. Mr. G. Record read a complimentary address which accompanied the presentation by Mr. J. C. Hamilton, on behalf of the assembled guests, of a handsome silver butter-dish. A dainty supper was served at a table prettily arranged with roses and ferns.

• • •

Mr. D. E. Eason is another citizen of Peterborough, whose anniversary this is.

• • •

Patronesses for the Easter dance of the Peter Robinson Chapter I.O.D.E. are Mesdames J. A. McNabb, F. Hooper, E. B. Clegg, R. Cottrell, T. W. H. Young, A. Robison, C. S. Stapleton, F. L. Robinson and Miss S. A. Tomkins.

Fellowship of Prayer

Daily Lenten Devotion

Prepared by Rev. Charles Emerson Burton, D.D., for Commission on Evangelism of Federal Council of the Churches of Christ in America.

Copyright 1927

Topic for the Week:
"THE SPIRITUAL STRUGGLE"
"There are Evil Forces About Us"

SCRIPTURE: Read — Ephesians 6:10-20.

"For our wrestling is not against flesh and blood, but against the principalities, against the powers . . . against the spiritual hosts of wickedness in the heavenly places" (Eph. 6:12). "And the woman said, The serpent beguiled me, and I did eat" (Gen. 3:13). "Each man is tempted when he is drawn away by his own lust, and enticed" (Jas. 1:14). Put on the whole armor of God, that ye may be able to stand against the wiles of the devil (Eph. 6:11).

See—John 6:70; John 13:2; 1. Peter 5:8; Colossians 1:13.

MEDITATION: Jesus spoke of devils, of Satan, of Beelzebub. True, He often spoke in parables. But we need not dogmatize about the mystery of iniquity. I am sure there are wicked men and that there are evil impulses in me, and that vicious influences beat upon me as adverse winds against the sail. Like fire the breath of evil withers and burns the careless soul. My safety is in the living armor of God; that is His spirit possessing me.

"There are two fires to which the soul is subject—the fire of sin and the fire of God; the one consumes the soul, the other consumes everything that impedes the soul."

HYMN:

Beneath the cross of Jesus
I fain would take my stand,—
The shadow of a mighty rock
Within a weary land,
A home within the wilderness,
A rest upon the way,
From the burning of the noontide heat,
And the burden of the day.

I take, O cross, thy shadow
For my abiding place;
I ask no other sunshine than
The sunshine of His face—
Content to let the world go by,
To know no gain nor loss,
My sinful self my only shame,
My glory all the cross.
—Elizabeth C. Clephane (1830-1869).

PRAYER: Pray for—spirit of long-suffering; slaves of habit, true enjoyments; servants.

Collect—Heavenly Father, whose tender mercies compel our love, we thank Thee for the gift of Christ our Savior. In Him our shortcomings are filled up; our sicknesses of soul are healed; our rebellions of spirit are quelled. For salvation full and free we bless Thee. In the presence of Thy outpouring of love our selfishness stands revealed. Breathe into us of Thy spirit that we may be strong to forsake sin, to overcome temptation and to live in the light which Christ supplies. O our Father, grant us to know something of Thy passion of love. Help us to proclaim the gospel to all mankind. Record our pledge before Thee that we will exalt the things of the spirit. Amen.

EMIGRANTS SAVED BY BRITISH VESSEL

Crew of Warship Takes Off Rest of 1,500 Chinese on Stranded Ship.

HONG KONG, April 7.—(Canadian Press.)—The last of fifteen hundred Chinese emigrants on the Dutch liner 'Tjiluboet,' which went ashore on Lingting Island yesterday, were taken off to-day by the British destroyer "Storm Cloud." Rough seas made the work of rescue difficult.

Evening Examiner Fashion

A New Bloomer Dress

Smartly simple is the attractive bloomer dress shown here and a very easy style to fashion. Contrasting material is effectively used for the scalloped collar, short band sleeves, tie, and facing on the lower edge of the skirt. There are soft gathers at each shoulder and the dress opens for a short distance at the front under the tie. The bloomers have elastic run through the top and leg casings. NO. 1554 is in sizes 4, 6, 8 and 10 years. Size 6 requires 2¼ yards 36-inch material, or 1⅛ yards 54-inch, and ⅛ yard 36-inch contrasting material. Price 20 cents the pattern.

Our Fashion Book, illustrating the newest and most practical styles, will be of interest to every home dressmaker. Price of the book 10 cents the copy.

Pattern Purchase Coupon

Address Fashion Department, Evening Examiner

No. ..... Street .....

Name .....

Pattern Number .... Size ...

Town .....

Province .....

Amount Enclosed .....

Price 20 cents each—coin preferred

From humble beginnings, gloves rose to be badges of rank and priestly office. They still retain a vestige of their former distinction as emblems of gentility.

Don't Be Skinny

Gain Pounds of Weight in 3 Weeks with Yeast and Iron—
or pay nothing

It seems incredible how fast IRONIZED YEAST adds pounds of good firm flesh—on women and men, children and old people. Doctors know the value of vegetable iron and yeast in building up and improving the body. IRONIZED YEAST, in a highly concentrated form, contains all the blood building properties of vegetable iron with yeast.

IRONIZED YEAST gives you all the weight building benefits contained in cod liver oil.

New Complexion for You

People ask—what is the magic in IRONIZED YEAST that transforms sallow, lifeless, faded complexions into the fresh, smooth, lovely skin of early girlhood? Wrinkles disappear. Hollows fill out. No wonder thousands of women pour in letters to us in praise of the marvelous, youthifying effects of IRONIZED YEAST!

Yet the answer is simple. Vegetable iron and yeast have been used for years to vitalize the body; to make rich, healthy blood; to improve digestion and bowel action and add weight. In IRONIZED YEAST these two valuable elements are combined in a special formula that is nine times stronger than yeast and iron used separately. That's why IRONIZED YEAST works so quickly. No nasty, pasty taste. —Safe to take—60 tablets to a bottle.

Try it on "Money-Back" Offer

Go to any drug store and get a full size treatment. If after this generous trial you are not delighted with effects, ask for your money back. It will be refunded immediately. If inconvenient to buy from druggist, send $1.25 direct to THE IRONIZED YEAST CO., Fort Erie, Ont. DESK 142A.

SAINT and SINNER

By ANNE AUSTIN

(Continued from yesterday.)

After the luncheon recess, Churchill bombarded Mary Kearney with questions concerning Cherry's costume:

"Describe Miss Cherry's hat, Mary. What kind of ornament did it have on it?"

"It was brown velours, like I said. It—it didn't have no ornament on it. Yes, it did; a—a rhinestone buckle, seems like," Mary Kearney asserted defiantly but uncertainly.

"You're sure of that—a rhinestone buckle?" Churchill persisted.

Faith could have laughed aloud with relief, for the little velour hat was trimmed only with a saucy little lancy of pheasant feathers.

"All right, now, Mary," Churchill grinned maddeningly into the face of the witness. "You're a very keen observer, aren't you, Mary? Just describe those gloves that Miss Cherry was wearing. You got two good looks at them, you say; first when Miss Cherry entered the downstairs hall, and later when you saw her pounding Mr. Cluny on the chest, trying to get out of his clutches."

"They was brown kid gloves, with brown and tan cuffs, long cuffs, stitched with brown," Mary answered defiantly.

"You're sure of that, Mary?" Churchill grinned, for one of the defense's exhibits would be those same gloves, short, cuffless, brown kid gloves, stitched with darker brown across the knuckles.

After a few more questions which showed with great clearness that Mary really remembered very little about Cherry's costume, Churchill switched suddenly to a new line of cross-examination:

"You have testified that you went back to Mr. Cluny's bedroom after Mr. Hathaway had rushed out of the house, after he had discovered the body. Why did you do that, Mary? Not scared of being alone with a dead man, were you?"

"Yes, sir, I was scared," Mary whimpered, "but Mr. Hathaway had left the door open and the cold air was blowing in from the open window in Mr. Cluny's bedroom. I was afraid the snow would drift in on the rug and Mr. Cluny was always terribly particular about his rugs and things."

"So you closed the window, Mary?" Churchill shot the words at her swiftly.

"Yes, sir," Mary nodded.

"Did you leave the room immediately, Mary?" Churchill thrust his face almost against her as he shot the question at her.

"Yes, sir," Mary stammered, but her eyes widened with fright.

"You didn't stop at the dresser and pick up a diamond engagement ring lying there, did you?" Churchill's voice thundered on over the roar of objections which Banning was shouting frantically.

Suddenly through the clamor of legal bickering, Mary Kearney burst into loud weeping, fumbled in her handbag, drew out some thing and flung it upon the floor.

"There's the old ring," she sobbed, while Banning's face, turned toward her a moment too late, froze into a mask of horror. "I—I never did have a diamond ring and—and I was engaged and I wanted my girl friends to think my boy friend had give it to me, but I didn't dass to wear it, I didn't dass. Oh, I wish I'd never been born!"

"That's all, Mary," Churchill shouted gleefully, as pandemonium broke out in the courtroom.

Reporters signalled frantically for Western Union boys, Cherry's sister, father and brother reached out their arms toward her, and Bob Hathaway shamelessly embraced Faith before the entire courtroom.

Stephen Churchill, strutting vainglorious between Faith and Bob, as the two made their way toward the parking station across the street from the courthouse, interrupted his conversation with them only to pose for news photographers.

"Of course we mustn't be too optimistic about this little incident," Churchill reminded them, but his eyes were shining. "We have managed to discredit, in a measure, the testimony of the state's star witness, but we must remember that Cherry admits all the facts to which Mary testified except two—"

"That she was wearing gloves after she entered Uncle Ralph's bedroom and that she threatened to kill him if he did not let her go," Bob Hathaway interrupted. "And those two points are mighty important, Churchill. You're a wonder. I didn't think you had a chance to score with Mary Kearney, but of course we weren't expecting her to perjure herself."

"When Cherry takes the stand, she will testify that she removed her gloves to give Cluny back the engagement ring, and that she did not put them on again until she had entered Chris' car," Churchill commented with satisfaction. "But of course we have only her word against Mary's—and Mary is now a partially discredited witness—that she did not threaten to kill him. Just wait until I get you on the stand, young fellow," he added jovially, "I'll get those footprints into the record. I want the jury to be thinking of foot prints in connection with that open window. And I want to hammer it in, by every witness I can lay hands on, that that vase on the bookcase was within easy reach of anyone crouching in the window. Found your cripple yet, Miss Faith?" he added jocularly, turning to the glowing-eyed girl on his other side.

"No, Mr. Churchill. We ran into a blind alley," Faith answered in a low voice.

"Thought so. Well, don't worry. We'll pull a few more stunts like this one and Cherry won't need a cripple to lean on," he chuckled. "So long."

As Bob maneuvered his car out of the parking station, a limousine, also worming out of a tight place, almost locked fenders with his humbler sedan.

"That's Mrs. Allbright," Faith whispered. "And Muriel beside her on the back seat. Did you see? Bob, I have a hunch that Banning is going to call your Aunt Alice to testify to that Marlboro Country Club affair.

"Bob," she went on fearfully, "there is something that has been worrying me dreadfully since I saw how this trial was going, since it's been clear that Banning intends to blacken Cherry's character so that she can never hold her head up again, even if she's acquitted—"

"What, dear?" Bob asked sympathetically, reaching for her hand.

"That envelope of papers that you got from Alexander Cluny—you know, the blackmail letters and Pete Gonzales' report to Alexander on his shadowing of Cherry. Cherry says she didn't destroy it; it was in her dresser, and it's missing now, since the detectives went through her room. They ransacked it the night of the murder, you know, before I got home."

"If they try to use that," Bob said grimly, "they may find it's a boomerang. I hope to God they do! Churchill can twist all that so it will discredit everything Aunt Alice and Alexander testify to, show them up as plotting to prevent Cherry's marriage to Uncle Ralph."

(Copyright, 1927, NEA Service, Inc.)
(To be continued.)

HOROSCOPE

The Stars Incline, but do not Compel.

For Thursday April 7 1927

(Copyright, 1927, by The McClure Newspaper Syndicate.)

This is one of the days when the early riser is certain to profit, according to astrology, which finds that benefic aspect rule in the morning, while later adverse stars have power.

Good luck should attend those who begin ocean voyages under this rule of the stars, which indicates unprecedented travel in Europe and South America.

Africa now comes under a direction of the stars making for intense interest in its resources and much immigration.

This is read as rather a sinister sway for all who would influence the public mind, which will be inclined to accept critically all that newspapers or lecturers offer.

There is likely to be confusion regarding national problems and much misunderstanding, due to inimical propaganda.

Women should postpone important matters while this configuration prevails. They will meet with determined opposition in many of their most serious campaigns for reform.

According to a London astrologer, the map of Washington, D. C., shows extraordinary national activities.

Friction between the United States and France appears to be indicated, and President Coolidge is to gain new fame as a diplomatist.

Saturn is in an aspect that increases the avidity with which Americans seek wealth.

Crime is to increase in the summer months in a manner that may cause public demand for better methods of dealing with unfavorable conditions.

Persia and Mesopotamia are to attain interest in the United States, owing to oil resources that may cause international misunderstanding.

France continues under a sinister commercial sway that may even cause America to become the arbiter of fashion.

Persons whose birthdate it is should have a prosperous year, but they must avoid all aggressive policies.

Children born on this day probably will have lives marked with many adventures. They are likely to be strongly individual in their characters.

FOR FRIDAY, APRIL 8, 1927

(Copyright, 1927, McClure Syndicate.)

Astrologers read this as an unimportant day in planetary direction. It is a time for systematizing one's affairs and relaxing effort.

Under this sway intrigue is supposed to be encouraged and secret diplomacy will be prevalent among the nations of the world.

There is a sign giving promise of a revival of spiritual interest among the people and new cults will flourish.

India will send many teachers to America, it is foretold, to aid those already here.

Churches will disagree seriously and there will be schisms, the seers prophesy, and yet unity will gradually be attained among many denominations.

Women now come under an influence supposed to encourage all the housewifely virtues. Nursing will be studied with new interest.

Food values will be of unusual interest, because prices are to rise appreciably.

Again famine is to stalk in certain parts of the world and the United States will supply bread to the starving in foreign lands, it is prognosticated.

Young folk are subject to the best direction of the stars at this time when many leaders of the future are in training.

Within the decade most of the men and women who have enjoyed fame in this century will pass on, and their places will be taken by those now preparing for great responsibilities.

Women who have been proving their ability to take the places of men in the world's work are to turn again to their own field, if the stars are rightly interpreted, for there will be tasks for them which men can not assume.

Beauty is to become a commonplace in this country, where the supreme flowering of the Caucasian race is to be achieved before the darker races gain power, astrologers foretell.

Persons whose birthdate it is have the augury of a quiet year in which much may be accomplished.

Children born on this day are likely to be home-loving and affectionate. They should be sturdy of character and alert of brain.

FREE!

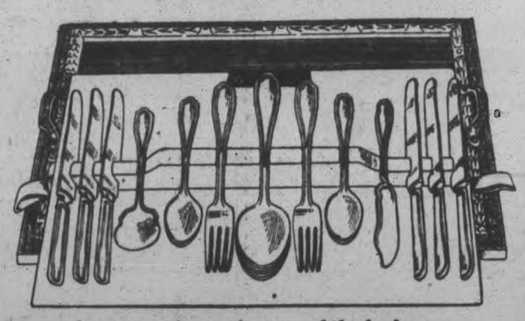

Are you going to be one of the lucky ones to get one of these Wm. Rogers & Sons celebrated 26-piece silverplated sets for Somme Naptha Soap Wrappers. Ask your Grocer about it or write us for particulars.

DO IT TO-DAY

DAVID MORTON & SONS LTD., Hamilton, Ontario

DRESS

By MARY MARSHALL

This spring frock is made of silk printed in effective design consisting of circles of glass-headed pins in different colors.

Once when a dressmaker spoke of a "print" you took it for granted that she meant some sort of cotton material—some sort of muslin or organdie or voile. If by chance the print was silk then you probably assumed that it was foulard.

Now it would be hard to find a fabric of wool, cotton, silk or linen that is not printed. There are printed linens and printed velvets, printed taffetas and printed nets, printed jerseys and printed wool voile. But though the printing of materials has certainly been brought to a high level dressmakers show no disposition to use any more of these figured materials than ever. There are times and occasions for the printed frock—and just because your eye is taken by a certain figured fabric is not of itself sufficient reason to assume that you would look well in a dress cut from it.

Print figures are less startling than they were a season ago. Flowers are usually small—rather compact. The enormous pink and red roses that sprawled over georgettes and silk crepes a year or so ago are no more. There are intricate pictorial designs that show ships a-sailing upon seas of any color you choose and maps and landscapes have been worked into designs that seem suitable to dress goods, but these large patterns are perhaps exhibitions rather than the rule.

There is something perennially pleasing about the fabric that shows a more or less regular arrangement of dots. The dots do not have to be of the conventional polka sort. One of the new silks shows a regular arrangement of poker chips, the exact likeness of which has been reproduced by means of photography. A design showing a life-like image of a tack repeated at intervals is to be seen on another of the new silks.

The georgette that was used for the frock shown to-day was printed with a design taken from glass-headed pins in different colors, placed in circles.

Any chance of a passing of the high heel for street wear seems to have been sidetracked at least for the present, for many of the shoes worn at present have a heel even higher than that to which we have been accustomed.

(Copyright, 1927, by The McClure Newspaper Syndicate.)

THE SOUNDS I LOVE TO HEAR
By W. D. Packwood.

These are the sounds I love to hear,
That echo sweet music within my ear,
The wind as it whistles o'er the plain,
Brings me back to myself again.
The beat of the waves towards the shore,
Fills my soul with wonder and awe,
The silence amid the woods and hills,
Peace to my restless heart instills,
The ringing of chimes, across the vale,
'Ere sounds like a well remembered tale,
The murmuring brook as it babbles along, Is ever to me so soothing a song,
The cawing of crows from tree tops high,
Echoes, within me an answering cry,
The skylark's song as it soars above
Fills me with ecstasy and love,
The bark of a dog as it runs by the sea,
Brings memories of childhood back to me,
The crow of the cock 'twixt darkness and dawn,
Sounds full of hope for a day yet unborn,
And as oft as I hear these wonderous sounds,
My heart within me ever abounds.

ROYAL CHRISTENING.

Daughter of Prince Erik of Denmark Named as Countess.

ARCADIA, Calif., April 7 (Canadian Press).—The eight-weeks'-old daughter of Prince Erik of Denmark and his wife, the former Frances Booth of Ottawa, was today given a royal christening at Prince Erik's poultry ranch near here. Her official name is Countess Alexandra Dagmar Frances Marie Margetha of Rosenburg.

BLACKHEADS

Don't squeeze blackheads—dissolve them. Get two ounces of peroxine powder from any drug store and rub with hot, wet cloth briskly over the blackheads. They simply dissolve and disappear by this safe and sure method.

READ THE WANT ADS

What Mrs. Fred. Sullivan, of Peterborough, says:

"My grocer got me to try Rinso, and when I saw how much work it saved by soaking clothes clean, I knew why so many women were talking about it. It makes the wash snowy white, without any hard rubbing whatever. Even boiling is unnecessary and that saves gas bills. One of my friends uses it in her washing machine. You should hear her praise Rinso."

MRS. FRED. SULLIVAN,
267 Bethune,
Peterborough, Ont.

Clothes snowy, dazzling white
~ just by soaking

It's really amazing. Millions of women are getting new, glorious results on washday . . . . in half the time, with half the work . . . . merely by *soaking* the clothes clean in Rinso. They are loud in their praises, and write the makers thousands of letters of appreciation like the one above.

Rinso soaks white clothes whiter, colored clothes brighter, everything cleaner, than you could get them by rubbing, scrubbing and boiling . . . . the old-fashioned methods.

Even the most ground-in dirt at cuffs and edges disappears with a gentle rub.

Rinso contains nothing to hurt clothes or hands . . . no acids, bleach or harsh chemicals.

The makers of the eleven leading washing machines, after thoroughly testing it, highly recommend Rinso. Try Rinso just once . . . and you'll see why so many women write to tell how pleased they are.

Rinso

soaks clothes whiter

--it's granulated

2 sizes

Most women buy the larger package.

LEVER BROTHERS LIMITED
TORONTO

R763

BOBBY THATCHER — The Capture. — By GEORGE STORM

MANY COMMITTEES FORMED FOR JUBILEE CELEBRATION

Various Phases of Dominion Day Activities in Charge of Energetic Bodies.

FULL PROGRAMME.

Pageants, Sports, Music, Sermons, All Combined in Observance.

(By F. Dobbin.)

The selection of the several memberships for the committees to carry on the work of organization and prosecuting the duties connected with the Dominion Day celebration has been concluded, for the time being. It is expected that these memberships will be altered as others come forward and offer to assist in details. All representatives from the local organizations to the preliminary meetings have been allotted to places on the committees and others added to bring the numbers up to working strength. Of the sixty-one organizations asked to send representatives, only thirty-four complied. But in all about one hundred and ten have been enrolled, all of whom it is hoped will give the service asked for.

In addition, the local Ministerial Association of the Protestant churches in the city and the Catholic church and organizations have been asked to consider some patriotic public service on Sunday, July 3. These societies will hold meetings next week and reach some conclusion as to joint or separate action, if at all possible. At this time it is not assured that those concerned in the military activities will be in the city to take part. They will make arrangements if not ordered to attend the instructional camps, which are held the end of June and running into the first week of July next. It is hoped that each branch of the military units may take part as a parade would lack much of interest were the military not represented.

Some information has been asked for as to what has been already accomplished in getting the preliminary work on foot, so the general secretary writes, supplying details so far as completed. This chiefly concerns the preparatory work in getting a committee together, assigning one person to act as convenor, the committee to, at its first meeting, elect a chairman who will act throughout the campaign. The chairmen of all committees will be grouped as the executive committee for the celebration. Until this is effected the pushing of and arranging details will necessarily hang fire. Following are noted of committees and observations as to the special duties assigned.

Many enquiries have been made as to the possibility of putting on a pageant, such as would depict scenes in Canadian life and in line with the settlement of the country and also of the district in and about Peterborough. Other suggestions that such an event should be made one of a truly national character. The Women's Council of the city has taken up the suggestion and will hold a meeting on the sixth instant, to discuss the possibilities that are put out in connection with a Canadian pageant which has been written and grouped by Miss Burkeholder, of Hamilton, who is well qualified to undertake the writing. This, it is understood, is under the auspices of the Provincial Cabinet. The libretto will be placed at the use of any place desiring to make use of such a feature.

So soon as the celebration finance committee can begin to function, it will be met by ladies and the probable cost of the pageant discussed. Mrs. Arthur Stevenson is active in this venture and has received a copy of the writings and plans. Then, again, if put on, where will it be displayed. The logical place would seem to be at the exhibition grounds in front of the grand stand, but then the uncertainty of all being able to hear the songs and speeches incorporated in the plot would seem a hindrance. And it is hoped that at least ten thousand persons would be of the audience. A report from the Women's Council will be awaited with interest.

Following is the layout of committees, with observations as to the scope of each, so far as outlined:

Parade and Procession Committee.

Reg. Turner, Thomas Barrie, Gordon Matthews, J. H. Seels, W. R. Breyfogle, Mrs. Frank Lynch, Mrs. J. A. Aylmer, D. J. Holland, G. A. Gillespie, Fred Hills, A. Throop, M. J. Maher, Jas. Abraham, S. T. Medd, W. D. Campbell, William Lytle, Dr. J. C. Greene, Dr. J. J. Craig, Harry Cressman, Charles Cook, W. E. Lech.

This committee was called together for Thursday night, of last week, and Dr. J. J. Craig was elected chairman, and has already been in touch with the members. Presently other meetings will be held and suggestions and propositions worked into shape. Of the members, as above, several are expected to organize the military end of the parade. It is possible that several of the local military branches may be ordered to camp about the end of June and might not be able to participate.

Finance Committee.

As the logical overseer for this committee would be the chairman of the finance committee of the city council, Ald. Phelan was asked to take charge, protem, and if elected as chairman of the committee to assume the duties. Following are the selections for this committee:

Mayor W. T. Holloway, Ald. Phelan, John J. Turner, Charles Cummer, E. J. H. Vanstone, Mrs. Arthur Stevenson, Mrs. F. L. Robertson, Mrs. J. A. Aylmer, with a few additional names as selected.

Music Committee

On calling this committee together, Ald. J. M. Greene was at once selected as chairman, an excellent choice. Following are those associated in this committee, to be supplemented, if advisable, with others interested:

J. M. Greene, M. B. Chenhall, W. H. Peryer (57th Band), Stanley Richardson (Salvation Army Band), G. S. Parlour (secretary of committee), E. Abraham (57th Band), Robert French (Caledonian Pipe Band), Frank Robinson (leader of Salvation Army Band), Wesley Boorman (for the Orange Band), Rupert Gliddon (of the Conservatory of Music), A. E. Patterson (President of Rangers' Band), Fred. Gandy (President Male Voice Choir), Mrs. Forbes Allen (President of the Art Association), Miss H. R. Ranney.

All of the above-named are interested in music, some of them fairly saturated in it, and will be most helpful. While the Salvation Army Band has been expected to lend a most helpful band, it is doubtful if the band will be in the city for the celebration, having made an engagement, tentatively, during January last, to go outside the city and supply services over the week-end. However, a decision will be reached presently.

This committee has had two meetings and discussed things in an ambitious way. The committee is full of ideas, and if the finances can be managed will make things hum. Old-time music and melodies will prevail, making selections from the scores of fifty years or more, backwards. The Male Voice Choir is asked to come forward and suggest how that band of fine singers may be useful. As a feature, it is planned to bring in the bands from Curve Lake, Hiawatha, and Alderville reservations, arrayed in real Indian style and garb.

If it can be managed, the entire population of the reserves will be induced to come and put on the war-paint (not cosmetics), feathers, furbelows, all distinctive of the tribes, and make a day of it. Transportation would have to be arranged that these be able to attend, as guests of the celebration.

If the executive committee approves, and other propositions do not interfere, the music committee plans to make the evening of July 1 (Friday) a notable good music occasion, taking charge of the entertainment, on the grounds, with the bands, Male Voice Choir, Masonic Octette, and a real effort in community singing. In furtherance of this latter, a screen would be erected, and a lantern used to throw the words from a lantern in order that no excuses be offered for not knowing the words. It is not intended that the whole time be monopolized, but brought in between other features offered, the whole closing off with abundance of fireworks. All of this offers a rough outline of what is proposed.

Water Sports Committee.

These contests it is proposed to put on during the morning hours (previous to the coming on of the parade). The committee will select a position along the river, where all can view the efforts. A decision as to the spot will be made after looking over the places available. From 9 o'clock to 11:30 will be consumed in this feature. A band will be in attendance. A liberal prize-list will be constructed, offering inducements to all ages and sexes to participate. Along the crescent, leading around the bend of the lake, has been suggested, as affording standing room and sufficient spread of water for the more ambitious efforts. Several George Youngs are to get into training as soon as the water is favorable. Details will be arranged by the committee, which consists of the following:

Claude Rogers (convenor of committee), A. L. Killaly, Harold Rye, Chief of Police Newhall, D. A. Loomis, Miss Littlefield (of the Y. W. C. A.), and Miss Hamilton.

Evening Sports Committee.

As the time of the year is near midsummer, daylight will prevail up to nearly nine o'clock. Advantage will be taken of this to put on an evening of sports, other than those allotted to be given at the exhibition grounds. All folks will not expect to gather in one place all the time. It is expected that there will be about one thousand young people willing and ready to participate in the day's contests of all kinds. The cool of the evening is a most favorable time for physical exertion. Just where these additional sports will be held has not been determined, but anyway at some place easily accessible. Those in charge of this feature are Charles Brewer, B. D. Hall, John Corkery, Joe Johns, E. F. Reid, D. A. Costello, Doug. Carlisle, and Joseph Wearing. The committee will be called together by E. F. Reid, who can be found about the Hydro office, for consultation. Presently, we shall have a report.

Bonfire Committee.

A lot of people have been throwing cold water on this warm proposition. Fears are entertained that the new and small trees that the ladies of the Ashburnham League have had set out will be trodden under foot, that the thick grass on the east side of the hill might take fire, that some one in the days that are gone set out a fire on the hill and that a spark fired a building near Peck's brewery, thus inciting a second conflagration, and that, anyway, a whole lot of perfectly good firewood would be wasted.

Mrs. R. H. Parsons and her friends of the league had handed the bonfire as a special stunt, and one in accordance with the suggestion that ten thousand bonfires should light up the canopy of the Dominion, from the Atlantic to the Pacific, on the evening of July 1. Being perfectly willing to undertake the feature, the ladies of the league went over and interviewed Fire Chief Gimblet, who declined to take any responsibility in the matter. The chief is professionally against fire, and particularly with fires that are set out, even on such occasions, unless carefully placed and guarded. He said that if the evening was perfectly calm, and all things propitious, the stunt could be worked off. If the night were wet, why, of course, safety would be assured. But who can tell in advance that such would be the case. Better be careful.

It may be added that those of the inhabitants who devised and set off the bonfire on the hill, on the evening of July 1, 1867, if they had any misgivings, left them at home, and the blaze was a whale of a success. We have to take some chances, if we want a decent demonstration. And from the viewpoint of civic economy, slab-wood could be had in profusion for the asking. Truly, the times have changed.

Community Dancing Committee.

Here's a feature that should meet with unanimous approval. With the pavement cleaned and roped off, those who wish to indulge can enjoy themselves. No tickets to purchase, no elaborate costumes, free-for-all, and partners all along the sidewalk. Just catch hold and spin. The electrics will shine especially bright, the music attractive, the dancers unanimous. Those who tire can repair to the exhibition grounds and rest on the seats of the grand stand. The committee has been named and it is expected will, in due time, meet and discuss and arrange. Those on this committee are experienced in such pastimes and expert in making arrangements.

General Sports Committee.

Sports are ever attractive. Young people are growing up who have ambitions to excel in the sport field. The city is full of grown men who at one time indulged in violent exercise in all walks of sport. The vital spark still glows in all such and they encourage the boys and girls to indulge. As an instance, at the Rotary luncheon on Monday, a real live Senator, who was speaking, and who spent some years of his young manhood in Peterborough, traced his advancement to the interest he had taken in hockey and lacrosse. Who knows that other Senators will come from the contests of July 1, 1927?

The committee selected are all sportsmen (except the ladies who approve of sport), and include G. H. Roper and D. Loomis, of the Y. M. C. A., Roland Denne, Chris. Graham (who is invaluable,) John Deannard, D. A. Costello, Thomas McMurray, Fred. Hills, Mrs. Edwards (President of the Women's Council), Mrs. R. H. Parsons, with others to be added.

It is assumed that this committee (with Chris. Graham as convenor), will lay out a series of contests that will afford scope to the most energetic. Running races, bike races, jumping contests, with other events not here mentioned, may be held.

Fireworks Committee

If the finance committee be in a liberal mood, this closing feature of the first day (Friday, July 1), should end in a blaze of glory. The display is expensive, and doesn't last long, but forms a fitting and expected conclusion to any public event. T. O. Donaldson has been named as convenor of this committee and will call the members together and reach some conclusion as to what would be required. The names follow: E. Howson, Thomas Brown, T. O. Donaldson, J. R. Corkery, Frank Millard, and Chief Gimblett.

Decorations Committee

Surely the city must put on a festive appearance. Just what amount this committee will ask for is conjectural. A lot of private effort should be on view, but the city needs to show evidences of a loyal and patriotic spirit, at least more than will be shown in Port Hope or Cobourg.

A most effective feature would show up if four arches were constructed, to be placed at the crossing of Brock street, and at Charlotte street opposite St. John's church, and at the crossing of Charlotte and Aylmer streets. Nothing more impressive and spectacular could be devised. Each arch would be constructed (a different style for each) of eight stout spruce poles, standing at the sidewalks, let into holes in the street or pavement, covered with rough siding and the boards in turn covered with evergreens nailed on. Decorated with flags and bunting, the whole would form a striking picture.

Those who remember the fine arches built in 1860, on the occasion of a public greeting to the Prince of Wales, of that year, will agree that the arches were a distinctively gracious feature, and a most satisfactory decoration on the streets. Of the several erected, possibly the most striking was the one at the crossing of Charlotte and George streets, built of sawn lumber, by the skilful pilers at the mills. There was not a nail or bolt in the whole arch, just the boards deftly placed in a symmetrical order to a height of forty feet. Crowned on top with canoes, implements used in lumbering, flags and gay colors and evergreens. These arches remained on view for several weeks after the event for which erected.

The decorations committee includes Ald. R. S. Cotton, Ald. George A. Macdonald, Fred. Gandy, W. S. Merrill, Robert J. Kidd, E. P. Mason, B. D. Hall, Jack Primeau (convenor), Mrs. J. Johnston, and Miss Laura Davidson.

Committee on Publicity

The celebration needs publicity—plenty of it—of the kind that will allure, convince, and inveigle everyone to stay at home and view the sights and participate. The hope is that the home city will put up just as good a show, if not better, than can be seen by taking the car and riding abroad. Besides, the local enterprise needs your money from the gates and grand stand to finance the celebration. All should be loyal to the Old Home Town and conspire to make a violent success, one that will be remembered for years to come.

Just what shape the publicity will take is left to the committee to devise. Between what will be done for nothing, and there should be plenty of such, and what will be paid for as a matter of work and business, every man, woman, and child in the West Riding and city should be here. Nearly one hundred men and women will be at work planning and contriving in all ways to make a day of it and one creditable and enjoyable. Peterborough has been a trifle apathetic for many years in the matter of public celebrations. It is hoped that this time enterprise, energy, and helpfulness will come forward and work for a success. It can be accomplished if those who have offered to work and all inclined will catch hold and lift. The business of the publicity committee is to proclaim the day as an attractive one to view in Peterborough, no matter what inducements are held out to go and see what others are presenting. The committee includes R. M. Glover, Charles Cooke I. P. McNabb, Gerald McClelland, Chris. Hughes, F. L. Roy, Harry Dicken, and Arthur Blade.

Grounds Booths and Parking Committee

At the preliminary meeting for organization it was suggested that a committee be named to take up the duties as noted. This committee was appointed, those selected being: T. McIndoo (Cavan), Thomas Brown, John Gillespie, Walter Fisher, Ald. Walter Stocker, Ald. Hancock, W. H. Buller, and Webber Turner, who was named as convenor of the committee. At a subsequent meeting, Ald. Denne, for the Exhibition board, offered to look after the grounds, letting of booth spaces, etc. If the committee functions it will have the assistance of Ald. Denne, who is experienced in such matters. Others as named have had much experience, and, in fact, function each year for the Exhibition board most successfully.

CHASE & SANBORN'S
CHOICE JAPAN TEAS

SEAL BRAND—Produces a pure, delicately flavoured tea of unusual brightness and strength that will appeal to all lovers of uncolored Green Tea.

INDIAN CHIEF—A medium priced tea of exceptional flavour and strength.

In Half and One Pound Air-tight Packages.

AUTOMOBILE CLUB REPORT

Following is the treasurer's report of the Peterborough Automobile Club, as presented at the recent annual meeting:

TREASURER'S REPORT

RECEIPTS

Balance on Hand, Feb. 15th, 1926		$ 118.92
Membership Fees (General)	$689.00	
Membership Fees (Special)	84.25	
Sale of Maps, Badges, Boosters and Road Guides	56.05	
Commissions—Auto Licenses, Jan. 1st to Feb. 15th, 1926, $27.50, 5004 licenses at 5c each	222.70	
Sundries—		
Rebates on Insurance	5.94	
		$1057.94
		$1176.86

EXPENDITURES

Membership Fees, Ontario Motor League	$343.25	
Commissions—Membership Campaign	66.25	
Chamber of Commerce—Feb. 10th, 1926, $40.00—Total, $450.00	410.00	
Maps	54.20	
Travelling Expenses	114.20	
Affiliations: Tourist Association of Ontario	10.00	
Office Supplies—		
Peterborough Examiner	$29.55	
Merchants Press	10.51	
H. Vernon & Son	5.00	
		$ 45.06
Office Equipment—United Typewriter Co.		7.00
Advertising—		
Signs—"Welcome"	$20.10	
Ground Rent	10.00	
Kiwanis Pamphlet	28.67	
	$ 67.77	
Insurance, Hill, Weddell & Hills	18.03	
Miscellaneous	20.19	
		$1155.95
Balance in Bank, December 31st, 1926		$ 20.91
		$1176.86
Cash on Hand—Post Dated Membership Cheques		$ 15.00
		$1191.86

Keeps Women in Robust Health

20c and 60c a tin

at all druggists and grocers

KKOVAH SALTS

Make You Fit—Keep You Fit

SUNSET SOAP DYES

SUNSET or "Other Dyes"?

THERE is all the difference in the world between just "dyeing"—and dyeing with SUNSET.

SUNSET brings to the home all the "know how" of the expert. It enables any woman to produce results impossible for the professional dyer to excel.

The *easy directions*—it's all so delightfully simple with SUNSET. The *clean methods*—no messy powder, no stained hands, no ruined utensils.

The *brilliant, lasting colours*—they're boiled in, the only way to make a home dye fast. The *speedy results*—no time and effort wasted in ripping seams or "working" buttonholes, because all SUNSET colours are penetrating, and dye cotton, silk, wool or mixed goods the same shade at the same time. The *material is cleaned* as it is dyed.

No matter how long your experience in home dyeing, we say without fear of contradiction "SUNSET *will amaze you—it will prove a revelation!*"

Let the little cake of SUNSET prove these statements—it costs only 15c to try the new way. Refuse substitutes; ask your dealer to get SUNSET. Or write us for colours wanted.

The "SUNSET Season's Colours" folder tells the latest fashionable shades and how to get them with SUNSET Dyes—get it at your dealers or write us direct.

SUNSET—the modern home dye—is made in Canada

NORTH AMERICAN DYE CORPORATION, LTD., DEPT. '115, TORONTO

Sales representatives: Harold P. Ritchie & Co., Ltd., Toronto

AT YOUR DEALERS 15¢ OR SEND TO US DIRECT

SAFEGUARDING MILK

BY PASTEURIZATION

This Space Authorized by

(Report of M.H.O. Toronto, Continued from Thursday)

There is little doubt in my mind that if every developing child could be guaranteed a quart of milk a day, without any other change in this routine diet, that 90 per cent. at least of this under-nutrition would be overcome.

Until recently, our biological chemists and food experts were under the impression that all food products could be divided into four classes or substances, namely: proteins, carbo-hydrates, fats and salts or mineral substances. In 1906 Professor Hopkins of Cambridge University, England, made the first original experiments on vitamins or accessory food factors, by feeding the first of two sets of rats of the same age and weight, the proteins, fats, sugar and salts, and the second lot on the same substance, plus a small quantity of fresh milk. The first set lost weight and became sick, while the second set remained well and steadily gained in weight. In eighteen days, Professor Hopkins reversed the diet, with the result that the first set then gained in weight and recovered from their disease, while the second set lost in weight. The only difference in the diet of these two groups of rats was the addition of milk.

In 1912 Professor Hopkins published the results of his experiments, extending over several years, confirming the foregoing observations. These experiments constitute the pioneer work in revealing the value of these accessory food factors or vitamins, in our diet.

In 1914, Funk, of London, (to whom is credited the coining of the word "vitamin"), together with outstanding authorities on this continent, found this growth promoting substance which Hopkins had found in milk, to be present in many animal fats, such as butter, cod-liver oil and beef fat, but that this substance was absent from oils of vegetable origin. Since that time several other of these vitamins have been discovered and food experts are agreed that they are essential for the properly balanced diet.

(More of this Report follows on Thursday).

Peterborough Milk Products Ltd.

Phone 1900 Peterboro, Ont.

In Step with SPRING

SPRING-TIDE—Easter-tide—new warmth in the air, new blue in the sky—a new lilt in every step.

New clothes for Easter—new shoes. Include a new joy in walking by having Goodyear Wingfoot Heels on your Easter shoes. Most good manufacturers equip their shoes with Goodyear Wingfoot Heels.

Or you can have them put on your present shoes—Goodyear Heels will put new life, new style in them.

Style—neat, close-seating and correct. For everybody—men, women and children. And *wear!*—more downright, lasting, resilient wear, we guarantee.

Step into your shoe store for new shoes made with Goodyear Wingfoot Heels—or step into your favorite shoe repair shop for a new pair on your old shoes. Do it today, or any other good day in the year.

GOODYEAR

MADE IN CANADA

WINGFOOT HEELS

Peterboro Dealers in Wing Foot Heels

ROBERT EAGLETON, 339 McDonnell
HICKEY'S SHOE STORE, 169 Hunter.
JOHN KYLIE, 141 Hunter W.
THOS. LITTLEFAIR, 55 George South.
H. McCULLOCH, 310 Sherbrooke.
A. MARANGONI, 121 Hunter West
JOHN C. MILLER, 50 Hunter East.
W. NORTHROP, cor. Rubidge and Townsend.
WM. PETRIE, 448 George.
JAS. H. WHATLEY, cor. George and Wescott.
GEORGE WHATLEY, 523 George.
C. W. WIGGINS, 195½ Charlotte street.

Distributors for Peterboro

B. F. ACKERMAN, SON & CO.

When you're feeling sick and blue Kruschen's "just the thing" for you

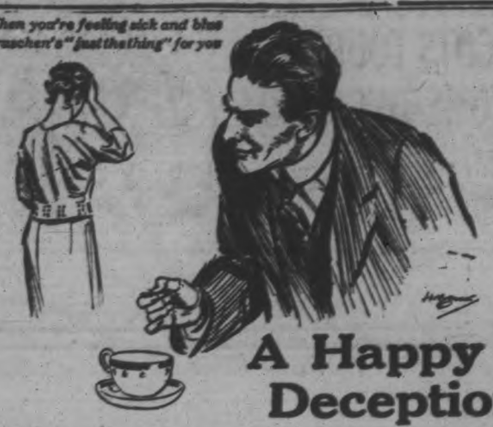

A Happy Deception

This is a True Story

A husband saw his wife suffering from frequent headaches and little fits of depression. She wasn't ill, but still she wasn't as well as she ought to have been; she got tired easily, hadn't her usual good spirits, and sometimes there was a touch of rheumatism.

"Why don't you try Kruschen Salts, my dear?" he asked her. But she couldn't, she said. "They taste so horrid." Being a wise husband he didn't press the matter then. But next morning he got to the breakfast table before her and put just a little pinch of Kruschen Salts into her coffee cup along with the sugar and cream. She filled up her cup and her husband watched her while she drank the coffee.

She Said Not a Word

She didn't know the Kruschen was there. Then her husband smilingly told her, and, convinced by actual test, the pinch of Kruschen Salts was continued for a month.

What a difference! The headaches disappeared, the rheumatism vanished; colour came back to her cheeks. She felt better, was more cheerful, took up her own keen interest in her home and children.

Her case is common enough. Worry, anxiety and lack of open-air exercise cause men and women alike to become a little run down. The system gets sluggish, liver and kidneys do not do their work as actively as Nature intended; and impurities creep into the blood. Headaches, depression, constipation follow.

Kruschen Salts put all this right. They restore the internal system to vigorous activity. Every impurity is cleansed from the system, and clean refreshed blood circulates all over the body, restoring tingling health to every fibre of the system.

Every druggist sells Kruschen Salts — a 75c bottle lasts nearly six months — less than half a cent a day for keen, active health!

Tasteless in Coffee or Tea

Put as much in your breakfast cup as will lie on a 10 cent piece. It's the little daily dimeful that does it.

Kruschen Salts

Good Health for Half a Cent a Day

The dose of a "dimeful" taken every morning is found in practice just the right amount for a most invigorating daily tonic. The medicinal dose to persons suffering from pains of rheumatism, gout, lumbago or sciatica, or habitual constipation, with inactive liver, etc., is half to one teaspoonful in a tumbler of hot water before breakfast. Every druggist sells Kruschen. A 75c bottle contains 160 doses—nearly enough for six months. This works out at a half a cent a day for health and happiness. Get a bottle at your druggist's today and start tomorrow. *It's the little daily dose that does it.*

Sole Importers: McGillivray Brothers Ltd., Toronto.

DR. WITHDROW SENT FOR TRIAL

Committed On Two Charges Arising From Death of Girl.

FIANCE REMANDED.

TORONTO, April 7.—Despite the emphatic declaration of Defence Counsel A. W. Roebuck that the Crown evidence had established his client's innocent rather than his guilt, Dr. O. J. C. Withrow was yesterday committed for trial on a charge of manslaughter and a charge of attempting to perform an illegal operation, both of which arose in connection with the death of Miss Ruth Dembner at the Gravenhurst Sanitarium on February 19 last. Unless a "No bill" is returned by the Grand Jury, the accused will be placed on trial in the Assizes this Spring.

Dr. Withrow's bail of $15,000 was renewed by Magistrate Jones on the conclusion of the hearing. Bartlett J. Brooks, fiance of the deceased girl, who also faces a serious charge arising out of the case, was remanded until April 14, his bail of $10,000 being renewed by the court.

The evidence taken yesterday dealt largely with the medical aspect of the case. Mrs. Nellie Kirkness, lady superintendent of the Strathcona Hospital, told of the treatment Miss Dembner had received while a patient there, and Dr. William J. Deadman, pathologist, of the Hamilton General Hospital, testified as to his microscopic examination of the deceased's organs. Inspector John Millar, F. Watson, proprietor of the Windsor Hotel, at Stratford, and Mrs. Elizabeth Dembner, mother of the deceased, also gave evidence.

American spaghetti eaters consume an average of five pounds per capita each year. Formerly Italy supplied us with sphaghetti and macaroni, but now 99 per cent of what we eat is made in the United States.

THE LABEL IS RED AND WHITE

Carnation Quality is Protected at the Source

NO process in the world can make good milk out of milk which is poor to start with.

It looks creamy
It tastes creamy
It is creamy

So Carnation's milk supply is protected at the source—the farms. Carnation quality begins with the cow.

The Carnation Milk Farms are operated solely to improve the Holstein breed and enable dairy farms to produce more better milk.

The Carnation Field Force spends its entire time *selecting* the farms from which we obtain milk and *inspecting* them regularly.

These great investments of time and money aim only at one result—to keep Carnation the world's first choice in evaporated milk—double-rich, full-cream flavored, pure.

Order Carnation Milk from your grocer—several tins or a case of 48 tins.

Carnation Milk

"From Contented Cows" Produced in Canada

TWO SIZES — TALL AND SMALL

CHILDREN GET SQUARE DEAL

Kiwanis Clubs Aid Underprivileged Children in Many Ways.

A REAL WORK.

Kiwanis has accomplished much for the underprivileged child during the past several years. "A Square Deal for the Underprivileged Child—a Future Citizen" has been adopted as a slogan for the service organization's program of aiding the unfortunate, no matter what handicap the child may be suffering. The work is done through the underprivileged child committee, and J. Herbert Gilgour is local chairman.

The work of aiding and assisting the underprivileged child has been divide into four major groups: the physically, the mentally, the morally, and the economically underprivileged. Divided this way the helping hand of Kiwanis may begin work on a basis where efforts will be so utilized that the individual groups will get specialized attention. As the handicapped child is given classification, plans for help may be immediately started, and in this way each group receives the maximum attention and aid.

What Help is Given.

One might ask, what kind of general assistance has really been given? The question covers so large a range that it is almost impossible to answer it sufficiently without remembering the numerous phases of work connected with the underprivileged child activity. During a recent period of twelve months over 300 clubs administered general welfare work. This service rendered concerned sponsoring milk and ice funds, financing day nurseries, members adopting fatherless boys and keeping check on their progress, sending undernourished children to mountain camps, supplying needy school children with clothing, sending girls to summer camps for vacations, giving free memberships in the Y. M. C. A., establishing Kiwanis camps for children, giving 280 orphans birthday presents, sending clothing to suffering German children, aiding immigrant children, pledging thousands of dollars for children's homes, building fresh air camps, and engaging "Kiwanis Happiness Cars" to take inmates of hospitals and institutions to recreation centers.

The Physically Handicapped.

Work with the physically handicapped child is being engaged in by hundreds of clubs. Clinical examinations under the supervision of specialists, followed by hospitalization, is the major work with the children of this group.

Usually a club commences with holding a survey of its city or county to find all the children suffering from paralysis, deformities and general diseases. Kiwanians will then arrange for a clinic to be held and bring the children for expert examination. Following this the children will be taken to hospitals where medical and surgical treatment is started. During the survey, clinic and hospitalization, members are constantly in charge of the children. Often, too, they aid a destitute family where no financial aid can be given to the child while receiving treatment.

From taking children to boys, Kiwanians conceived the idea of furnishing children's rooms in institutions. Later, this developed into the establishment of wards, where a large number of children could be cared for at one time. And to further this work some clubs have sponsored a Kiwanis Fellowship for Research Work as Applied to Crippled Children.

The fight waged against tuberculosis amongst children is battled by Kiwanis with fresh air camps. These camps have hundreds of undernourished and tubercular children, who are under care of trained attendants and specialists. Clinics for eye, ear, nose and throat operations are also held repeatedly.

"Better Babies" conferences are proving popular. Hundreds of mothers take the advantage of receiving at these conferences the expert advice of physicians. The assuming of guardianship of orphans, the building of convalescent homes of destitute children, and the paying of surgeons' fees for children's operations and care are also a constant Kiwanian activity.

The Mentally Gifted.

Because Kiwanis recognizes the youth of to-day as the citizen of to-morrow, no obstacle is allowed to stand that might dwarf the education of the child. To the mentally gifted are given opportunities to make the most of their talents; to those whose advancement might be hindered because of lack of money, Kiwanians finance their way.

Nothing is too good for the child who in later years, through his education, will become valuable to society. So Kiwanis is eager in aiding the underprivileged child who shows the ability of making a good citizen.

The purchase of clothing and school supplies helps to keep hundreds of children in the schools of the country. The paying of tuitions for those who can advance no further because lack of funds enables many to keep on with their education.

In nurseries, where only physical attention was formerly given, Kiwanians engaged instructors of expert child training to teach reading, writing, and the fundamentals of right living. Schools in large factory districts were visited and children given the necessities to be able to attend regular classes.

Moral Delinquents.

Juvenile delinquency is attacked by Kiwanis with the same pressure as the physically and economically handicapped child problems. Kiwanians go into the courts and offer themselves as guides for the youthful offenders, thus keeping them out of reformatories and jails. When members, investigating conditions, find need of strenuous enforcement, they personally help probation officers, judges, and health authorities in the interest of child welfare.

Boys arrested for minor offences, which would have sent them to reform school, have been paroled and placed under the guidance of Kiwanians. Clubs have formed "Boys' Work Committees" to co-operate with police authorities to care for runaways. Through club vigilantes bad influences on the streets of cities were destroyed, and children were introduced to play-ground activities.

Sponges may be cut up again and again, like potatoes, and will grow when planted in the water. Although the sponge is an animal, it is one of the lowest forms, and can grow again and again with all but a few cells destroyed.

KIWANIS SEEKS MORE SYMPATHY FARM AND CITY

Development of Closer Relations and Understanding Is Objective.

WORTHWHILE WORK.

Splendid Achievements Attained Through Groups Working Together.

The development of closer relations and understanding between the farmer and the city man is an International objective of Kiwanis. One of the great aims of the present-day world, when as individuals we specialize in certain classes of work, is to bring together all the working forces for the benefit of everyone. The gulf that has for years separated the farmer and the city man has been bridged by Kiwanis; and it was accomplished primarily through the good fellowship spirit and co-operation of the city man and farmer in dealing with problems of the town and farm.

When Kiwanis International first stressed the closer friendship, the agricultural committees of the many clubs did not so much consider the problems of the rural and urban people as they did the vital need of better human relationships. It was known that an understanding between the two populations would soon bring about an exchange of ideas to combat the peculiar problems that for years had been causing friction.

So the farmer came to Kiwanis luncheons as a guest; in turn the Kiwanian city-man went to the farmer's home in a similar manner. The meetings brought about a mutual understanding, and as problems became apparent the two sides, one the farmer's viewpoint and the other the city-man's, were discussed. G. Carl. McLean is this year head of the Peterborough Club's Agricultural Committee.

The "We Build" motto of Kiwanis added another achievement, for it succeeded in establishing a worth-while relationship between two groups that were in the past widely divergent. Almost unconsciously the leavening work began in the groups, and the entwined network of existing conditions began to unravel as the city-man understood the farmer and his problems, and vice-versa.

But what has been accomplished? If Kiwanis International is a service organization and has a large membership of business and professional men, what part can the farmer take in its activities?

During the past year in over two hundred communities progressive farm extension work has been going on. The financing and aid in planting, hiring county agents, demonstrators and specialists, improving marketing and transportation conditions, sponsoring the buying of good grades of dairy cattle, relief to farmers who had suffered losses from cyclone, holding campaigns for greater tomato acreage, better potatoes, and the offering of prizes for boys' and girls' clubwork contests, are just a few [illegible] that were successful [illegible] soon brought about reports of conditions in many farming communities. This stimulated sentiment to have intensive farming campaigns, and many clubs aided in financing experts to interest farmers in getting better production results. Agricultural colleges, noting the interest of Kiwanis, are supplying speakers, representatives and specialists in bringing to the rural communities new programs and ideas for the promotion of farm welfare and advancement.

Meetings for the purpose of studying crops, transportation and rail rates, co-operative poultry and egg marketing associations, and farmers' institutes proved popular, and were attended by thousands. Throughout the west is the question of irrigation and the development of new land, which many clubs are actively interested in.

Some fifty or more clubs took boys' and girls' club-work as a major activity. The purchasing of pure-bred cattle and poultry, and having farm boys and girls care for these proved popular. Calf clubs, corn clubs, and pig clubs are now numerous throughout the United States and Canada. Oftentimes the members of the boys' clubs will accompany their fathers to Kiwanis meetings and luncheons, when prominent speakers are engaged. In the girls' club-work prizes are awarded for the best results in cooking, canning, sewing, etc.

Scores of clubs sponsored fairs, shows and demonstrations this season. Grain exhibits and modern farm machinery demonstrations at many of the shows and county fairs were attended by thousands of town and country people. Many clubs offered prizes for the best exhibits at the fairs, while others paid the expenses of building displays.

And so the work of Kiwanis goes on with ever-increasing results. The farmer finds through his Kiwanis club meetings that he becomes actively interested in all kinds of civic projects as well as his farm developments. His goodwill and help added with that of his fellow-members brings amazing results in the work of helping in many needed enterprises.

In his Kiwanis meetings the farmer has found an intelligent and worth-while group of men anxious to heed the problems both of their own businesses and the farm; and on this basis of the Kiwanis city-man and the agriculturist working together they have performed excellent work and will accomplish greater things in the future.

WESTERN MEMBERS FOR RAILWAY BOARD

WINNIPEG, April 7 (Canadian Press). — Reorganization of the Board of Railway Commissioners, to provide three members from Western Canada, appointment of trade commissioners in the United States to develop markets for Canadian products and reductions in taxation by removing import duties, were among the subjects urged upon the Federal Government in resolutions adopted at the annual meeting of the Canadian Council of Agriculture here yesterday.

Uncle Wiggily

By Howard R. Garis

To-day's Bedtime Story.

UNCLE WIGGILY'S INSIDE OUTSIDE

(Copyright, 1927, McClure Syndicate.)

"Have you a piece of string, my dear?" asked Uncle Wiggily of his wife one morning.

"What kind of string?" the rabbit lady wanted to know.

"Strong string," answered Mr. Longears. "Very strong string, if you please. I am going to tie something fast."

"You aren't going out in the woods and try to catch a fox or wolf to tie fast, I hope!" exclaimed Mrs. Longears.

"Oh, no, indeed!" chuckled the bunny rabbit. "I am not so silly as that! I am just going to tie my umbrella fast, for I think it is going to rain and I shall take my umbrella when, in a little while, I go adventuring."

"Tie your umbrella fast! I never heard of such a thing!" cried Mrs. Longears in surprise. "But, anyhow, I haven't a piece of string. You had better ask Nurse Jane."

So Uncle Wiggily hopped out to the kitchen where the muskrat lady was washing the dishes after all the forty-seven little bunny rabbits had eaten their breakfast and hopped to school.

"Have you a piece of string?" asked Mr. Longears.

"What do you want of a piece of string?" asked Miss Fuzzy Wuzzy. "Are you going to make a cat's cradle for Jackie Bow Wow to sleep in?"

"Ha! Ha! That would be funny—a puppy dog sleeping in a cat's cradle!" chuckled Uncle Wiggily. "No, I am not going to do anything like that. I am going to tie fast my umbrella!"

"I never heard of such a thing!" squeaked Nurse Jane.

"Well, you shall soon see it if you give me a piece of string," spoke Mr Longears.

Uncle Wiggily brought his umbrella out to the kitchen. Nurse Jane gave him a piece of string and then the rabbit gentleman tied the handle of his umbrella fast to his left paw with the cord the muskrat lady gave him.

"Why are you doing that?" asked Mrs. Longears, who hopped out into the kitchen to learn what all the noise was about, for the end of the umbrella was thumping on the floor.

"I am doing this so my umbrella will not blow away," answered Mr. Longears. "I must take my umbrella with me because I think rain will fall soon. And as it is March, the wind is blowing. I do not want my umbrella to blow away so I am tying it fast."

Mrs. Longears and Nurse Jane said that was very wise, and they wished Uncle Wiggily good luck as he hopped away from his hollow stump bungalow with his umbrella tied on his left paw.

The wind turned Uncle Wiggily's umbrella inside out.

He had not yet put the umbrella up for it was not yet raining.

Soon, however, after the bunny uncle had hopped over the fields and through the woods for a mile or two, the rain began to patter down.

"I must put up my umbrella!" said Mr. Longears and he raised it at the same time the wind began to blow so hard and strong that the rabbit gentleman thought he had better not stay out in the storm.

"I will hop to the kennel house of Jackie and Peetie Bow Wow," said Mr. Longears to himself. "I will stay and visit Mr. and Mrs. Bow Wow, for Jackie and Peetie are at school."

Suddenly the wind puffed and blew so hard that it turned Uncle Wiggily's umbrella inside out, and the rabbit gentleman was so surprised that he hopped very fast toward the dog house. The wind blew the door open, and Uncle Wiggily started to hop in, but he forgot about the umbrella being tied fast to his wrist. The umbrella caught on the side of the door frame and Mr. Longears had to stop.

"Oh, whatever is the matter?" barked Mrs. Bow Wow, running into her front hall. Oh, it's Uncle Wiggily!" she went on. "But what has hold of you?" she asked the rabbit, seeing that he could not get his paw loose.

"The inside outside has hold of me!" answered Mr. Longears. He meant his umbrella, which had blown inside outside. But the dog lady did not know this.

"Quick, Mr. Bow Wow!" she growled to her husband. "Come and help Uncle Wiggily. He is caught by a terrible inside outside animal!"

"Ha! I'll fix that inside outside!" barked the dog gentleman, rushing to the front door. But when he saw that it was only a wind blown umbrella tied to Uncle Wiggily's wrist the dog asked:

"Where is the bad inside outside that has you?"

"Here it is—my umbrella!" laughed Uncle Wiggily. And when Mr. Bow Wow had cut the string that fastened the inside outside umbrella to the bunny's paw, the dog and his wife also laughed. The bunny stayed in the kennel until the storm was over. Then he turned his umbrella outside in and hopped home.

And if the slice of bread doesn't try to go roller skating on the pound of butter, I'll tell you next about Uncle Wiggily's music box.

MISSION BAND MEETS.

Programme at Regular Meeting at Burnbrae in Charge of Two Members.

BURNBRAE, April 7.—St. Andrew's Burnbrae Mission Band met in the basement of the church on Saturday, April 2, with a large attendance. Miss Bertha Wallace and Miss Emma Bennett were in charge of the programme. Bible reading, Miss Annie Coggins; Prayer, Miss Emma Bennet; Reading, Miss Ruby Collingwood; Instrumental, Miss Violet Atkinson; Reading, Miss Gladys Whetton; Topic, Miss Emma Bennett; Solo, Miss Helen Oddie.

Miss Annie Hobbs offered her home for the next meeting.

Imported direct from the Orient in metal lined chests. Blended and packed into 1 lb., ½ lb., ¼ lb. bright *Aluminum* packages.

RED ROSE TEA "is good tea"

RED ROSE ORANGE PEKOE is extra good.

Buy Corn Flakes with a name you know

CORN flakes made by millers of reputation have a guarantee of flavour and crispness.

But the guarantee *supreme* is behind Quaker Corn Flakes. Made by Canada's largest cereal millers. Each package bears the unconditional offer of the makers to return the purchase price if you do not agree that Quaker Corn Flakes are the best flavoured you ever used. No other corn flakes *could* bear this guarantee for no other corn flakes have such flavour.

Yet the price is no higher than for ordinary corn flakes. Substitutes for Quaker Corn Flakes sometimes are offered. Refuse them. It will pay you to go elsewhere if necessary to get Quaker Corn Flakes.

These are other Products of The Quaker Mills

Quaker Oats
Quick Quaker
Quaker Cake Flour
Quaker Puffed Wheat
Quaker Puffed Rice
Tillson's *natural* Bran
Aunt Jemima Pancake Flour

Quaker Corn Flakes

MONEY-BACK OFFER ON EVERY PACKAGE

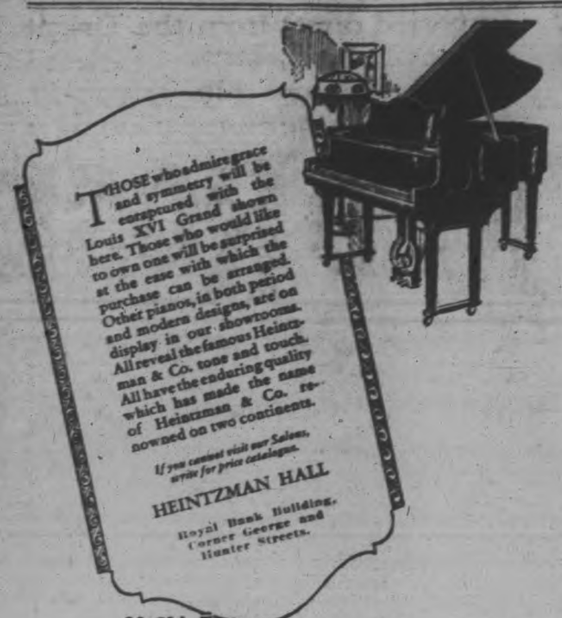

THOSE who admire grace and symmetry will be enraptured with the Louis XVI Grand shown here. Those who would like to own one will be surprised at the ease with which the purchase can be arranged. Other pianos, in both period and modern designs, are on display in our showrooms. All reveal the famous Heintzman & Co. tone and touch. All have the enduring quality which has made the name of Heintzman & Co. renowned on two continents.

If you cannot visit our Salons, write for price catalogue.

HEINTZMAN HALL

Royal Bank Building, Corner George and Hunter Streets.

Ye Olde Firme

Heintzman & Co.

WOMEN'S MUSIC CLUB OFFICERS

Mrs. J. F. Allan Re-elected President at Annual Meeting.

YEAR OF ACTIVITY.

The annual meeting of the Women's Music Club was held yesterday afternoon in the studio at the Conservatory of Music, the president, Mrs. J. Forbes Allan, in the chair. Reports were given of the year's activities, and the election of officers held. The president spoke briefly, outlining the proposed activities for the next season, and thanking officers and members for their co-operation during the past year. A vote of thanks to Mrs. Allan for her splendid conduct of the affairs of the society during the period just finished, was moved by Mrs. R. Gliddon, and seconded by Mrs. J. E. Middleton. The present of the Glee Club, an auxiliary to the Women's Music Club, Mrs. T. H. Gillespie, was also presented by Miss M. Clarry, on behalf of the members, with a bouquet of flowers.

The reports presented by the secretary, Mrs. G. E. Porter, and the treasurer, Mrs. T. H. Gillespie, acting in the absence of Miss A. Wood, were very satisfactory, showing a good year of work in the musical activities of the city. Membership totalled 188, with 29 honorary, 87 active, and 72 associate members. Nine fortnightly meetings were held, when vocal and instrumental programmes and papers on musical subjects were given; there were three concerts held during the season, and a very successful children's morning recital, with an attendance of over three hundred juniors.

Receipts for the year were $874.64, and disbursements $769.63, leaving a balance in the treasury of $105.01.

The election of officers was conducted by Mrs. Wm. Allan and resulted as follows:

Hon. President, Mrs. R. Gliddon; President, Mrs. J. Forbes Allan; 1st Vice-President, Mrs. N. D. Buchanan; 2nd Vice-President Mrs. G. N. Gordon; Treasurers, Miss Annie Wood and Mrs. T. H. Gillespie; Secretary, Mrs. G. E. Porter; Executive, Mesdames, W. R. Widdess, E. Middleton, F. Hills, M. H. Park, D. Walker, William Blackwell, W. A. Logan, W. Sangster, Madame Masson, and the Misses M. Clarry, L. Hurley, F. Edwards, F. Gladman.

In *all* seasons over *all* roads "THEY PAY THEIR WAY"

Rough going or smooth . . . fair weather or foul . . . it's all the same to Silvertowns!

Nothing can stop these sturdy tires from giving the safe riding comfort . . . the trouble-free service . . . . the EXTRA MILEAGE that Goodrich builds into them through and through.

Over 56 years of outstanding achievement in the rubber industry is your guarantee that Goodrich knows how to make tires that "pay their way."

And remember—the same money buys Silvertowns

Canadian Goodrich Company Limited
Kitchener, Canada 36

SOLD AND SERVICED BY

J. W. WATSON

446 George St. Phone 968

QUEBEC PREMIER RECEIVES ROSES

Birthday of Mr. Taschereau Observed By Both Parties.

IS CONGRATULATED.

QUEBEC, Que., April 7 (Canadian Press).—One of those incidents which sweeten and lessen the asperities of political life occurred here recently in the Legislature on the occasion of the 60th birthday of Hon. L. A. Taschereau, Premier of Quebec.

Arthur Sauve, leader of the Opposition, rose in his seat, to compliment the Premier, saying that the members of the Opposition wished to join with other members of the House in wishing long life and happiness to a distinguished compatriot of whom all Canadians might be proud. The Premier had reproached him so often that he was shy in paying him compliments, but he trusted that Mr. Taschereau would accept the testimony of a sincere heart in this matter, and he hoped that his health would long be spared to permit him to exercise his brilliant talents in the position which undoubtedly the future held for him.

The Premier said that he regretted that Mr. Sauve's birthday came in October when the House did not sit, but he would send him some roses next season, though he regretted that the number would be less, since Mr. Sauve was a younger man. He was convinced that he would find Mr. Sauve in the same place in the House next session, after the general election.

The Premier's desk was adorned with 60 brilliant red roses which had been presented to him at a dinner a short time before, the presentation being made by Hormisdas Pilon, Chief Liberal Whip.

TALK ON CANADA

(Continued from page 1.)

Japanese to every 252 Whites, while to-day it was one Japanese to every 13 whites. The Japanese, whose increasing birth rate is so much larger than that of the Chinese, because they bring their women along with them, are agitating for social, commercial and political equality. They control the salmon fishing industry along the Fraser River, the berry-growing industry at Vancouver, and the hot-house trade at Victoria, besides controlling 50 per cent. of the grocery business in Vancouver.

The Maritimes, the provinces of Prince Edward Island, New Brunswick and Nova Scotia, were spoken of next, and the many grievances which have been presented to the government recently in the Duncan report of a commission organized to learn of conditions in the Eastern provinces. A great complaint of the Maritimes is that the tide of immigration flows past their doors to the West, "but this has always been so," asserted the speaker. "It was to the waters of the Gulf of St. Lawrence, rather than to those of the Bay of Fundy, that even the earliest explorers of our land turned their keels."

Wealth in Maritimes.

The Maritimes abound in mineral wealth, they have abundance of fuel, great fishing grounds, fertile soil and wonderful educational opportunities. "An export duty on brain power" should be demanded by these Eastern portions of Dominion, said Mrs. Fallis, referring to the many great men that have come from the East to conquer other portions of the Dominion; also to the ever-present lure of the United States at their doors, which takes so many of their talented men from them.

"Separated by race and by language, Quebec stands alone in many respects. Quebec is not understood by those outside of the province. We must always remember, when thinking of Quebec, that every activity and every phase of its life is bound up with its religious system and faith. This was always so. The early explorers to Canada from France marked places with a cross. They took possession of the land, not only in the name of the King of France, but also in the name of a Heavenly King.

Quebec Holds People.

"The main object of Quebec is to keep her own people at home. Every bit of legislation is enacted with that end in view and she has been so successful in this regard that she has lost fewer people to the United States than any other province in the Dominion. Quebec is quite contented to sit back and watch the peoples of other lands passing by her gates and going through to the other parts of the Dominion. She does not lift a finger to stop them. She is determined to rear a Canadian citizenship of her own, realizing that one native Canadian is worth more than many European immigrants. Quebec is helped in building up her own citizenship for Canada by her Church, which is strong for the Biblical injunction that bids "be fruitful and multiply."

"We have one common basis with Quebec in our love for Canada. Quebec is not strong for England, nor even for France, but she has an intense and passionate love for the Dominion of Canada and is determined to build up a purely Canadian province and to keep her young people with her, if possible."

Speaking of Ontario last, "but not least," Mrs. Fallis said: "We are first in agricultural production, first in mineral output and first in manufacturing. From Ontario go men and women to the Atlantic and the Pacific who are doing to-day's work in the Dominion."

The speaker referred to the fascinating story of pioneer days in our own province and to the wonderful advantages gained for their children by the men and women who made countless sacrifices for coming generations.

Ontario's Great Asset.

One of the principal problems of Ontario was the reforestation question, the replenishing of depleted timber lands. Her greatest asset was in the wonderful portion of the province, New Ontario, four times the size of the older part, "with its fifty million acres of forest land stretching to James Bay." Here, "we are leading the world in the output of silver and leading Canada in output of gold and silver."

To help overcome the problems of the Dominion, the speaker advocated a fuller knowledge of its varying difficulties and a greater amount of travel through its many sections, also a spirit of compromise between each province and a willingness to learn from our neighbors.

"Men and women should realize that they are citizens of Canada first and of a province second. Provincial viewpoints should give way to a national outlook, and petty ideals be lost in the higher ideals of the greatest good for the greatest number."

A sincere vote of appreciation of Mrs. Fallis' address was voiced by Miss Archer and seconded by Mrs. J. H. Renwick.

Was So Nervous The Least Noise Made Her Jump

Mrs. W. H. Yates, Ashern, Man., writes:—"I was bothered very much with my heart and nerves, and the least noise would make me jump and almost stop my heart beating.

I told my mother about it one day, and she said that she had been bothered the same way and told me to get a box of

MILBURN'S HEART AND NERVE PILLS

When I had taken the one box I felt quite a lot better and by the time I had taken three boxes I got relief."

Price 50c. a box at all dealers, or mailed direct on receipt of price by The T. Milburn Co., Limited, Toronto, Ont.

ALL GROWING GIRLS

Require a Mother's Care and Constant Watchfulness.

In their early teens it is quite common for girls to outgrow their strength, and mothers should carefully watch the health of their daughters at this time, for it is when strength is sapped by too rapid growth that anaemia develops. The first signs may be noticed by peevishness, langour and headaches. The face grows pale, breathlessness and palpitation follow, with low spirits.

At the first symptoms of anaemia mothers should act at once. Neglected anaemia often leads to decline, but if you see that your daughter's blood is enriched there need be no cause for anxiety. The finest blood enricher ever discovered is Dr. Williams' Pink Pills. The pure, red blood created by these pills will quickly banish all signs of anaemia. They will build up your girl's health and ensure her a robust girlhood. Give your daughter a course of Dr. Williams' Pink Pills now. Make her strong like thousands of girls and women throughout Canada who have been rescued from the clutches of anaemia by Dr. Williams' Pink Pills.

Send your name and address to The Dr. Williams Medicine Co., Brockville, Ont., and they will send you a valuable little book, called "Building Up the Blood."

The pills are sold at 50 cents a box and may be had from any medicine dealer or by mail from The Dr. Williams Medicine Co., Brockville, Ont.

Leave Of Absence Given To Two Veteran Soldiers

KINGSTON, April 7. — Sergt. Major Artificer Joseph Laflamme; W.O., and Sergt.-Major Artificer Peter Ryder, W.O., two of the oldest members of the R.C.A. Brigade, Kingston, have been given leave, pending their discharge from the permanent force of Canada.

Sergeant-Major Laflamme is probably one of the oldest soldiers in the matter of service, in Canada to-day. He enlisted in Kingston 41 years ago, and has a continuous service with the permanent forces' artillery brigade stationed here. Sergt.-Major Ryder has had 27 years of service.

DOCTORS ADVICE TO THE SICK

Wash Away All Poisons in Stomach, Liver, Kidney and Bowels Before Breakfast

To feel your best day in and day out, no more headaches, indigestion, gas on stomach, bilious attacks, rheumatism, kidney pains, bad breath, you must bathe your self inside. Start today by taking one Tanol Calomel tablet before meals or two at bedtime, then next morning drink a glass or two of hot water to wash from the stomach, liver, kidney and bowels all the previous day's waste, poison and toxins before more food is taken in. Get a few Tanol tablets from F. C. Weber, Charlotte street, Peterborough. They are harmless to take, do not nauseate, no bad after effects, no salts or seidlitz next morning, like ordinary calomel. Then you can eat better, sleep better, work better, think better and look better.

m-t-s.

OPENING NEXT WEEK

This shows the interior of the new groceteria on Charlotte Street, to be opened on Thursday by Loblaw's, Limited.

ACTION OF CHANG'S SOLDIERS, ETC.

(Continued from page 1)

KOO RESIGNS OFFICE.

PEKING, April 7, Canadian Press.—Dr. V. K. Wellington Koo tendered his resignation as premier to-day to Marshal Chang Tso-Lin. It is reported that General Yang Yuting, Chang's chief advisor, will become Premier.

British Warships Withdraw.

LONDON, April 7 (United Press)—British warships have been withdrawn from the Yangtse River above Hankow, it was announced to-day in connection with the British decision to evacuate all up-river areas.

The Cabinet met in special session for the third time this week, and it was understood that all Ministers had been requested to remain within easy call of London during the Easter Parliamentary recess, commencing April 14th.

FRANCE AND ITALY JOIN.

LONDON, April 7. — United Press—The Ministers of France and Italy at Peking, have joined the negotiations in progress between the Japanese, British and United States ministers regarding the protest to be made to the Nationalists against last month's Nanking disorders, it was reliably indicated here to-day.

France apparently was supporting the Japanese view with respect to procedure, the United States was informed, and Italy was supporting Britain.

This left United States minister John Van A. MacMurray, holding the balance of power in the diplomatic discussions. The entrance of Italy and France into the negotiations was expected further to delay the delivery of a protest. These two countries, it was explained, had decided to participate when belated reports from Nanking said French and Italian lives had been lost.

Soviet Stand Discussed

LONDON, April 7 (Canadian Press).—Diplomatic circles in London were speculating today on the likely consequences of yesterday's raid on the Russian Embassy in Peking. It is rumored that strong action might be taken, including possibly the Soviet's treating the incident as an act of war and demanding reparation. The Westminster Gazette's correspondent says the raid was ordered because of the discovery of a plot against the Peking Government, which was to coincide with the expected Cantonese advance on Peking. The staff of an agitatist newspaper, bombs, red flags, propaganda leaflets, machine guns and other weapons are reported to have been seized by Chang Tso-Lin's men.

Worse at Hankow.

SHANGHAI, April 7 (Canadian Press).—"Situation growing worse steadily," was the wireless report received here today from Hankow, where riotous anti-foreign outbreaks occurred in the past few days. From all accounts, lawlessness in Hankow is increasing, with apparently no effort to check it. Japanese are leaving Hankow in large numbers; a hundred Germans are trying to get a steamer to take them away, and Russians are preparing to leave. At Ichang, further up the river, a hundred Japanese have been taken aboard gunboats because of threatening situation.

Safe Speedy Relief from Headache Neuralgia PAIN

Stop Your Rheumatism

Send 10c for generous trial to Templeton, Toronto. 50c and $1 boxes at your druggist's.

T-R-C's

READ THE WANT ADS.

SCOTS TOURISTS COME TO CANADA

Party of 500 To Travel as Far as Niagara on Journey.

RECEPTIONS PLANNED.

OTTAWA, Ont., April 7 (Canadian Press).—A party of 500 Scots tourists under the auspices of the Paisley, Scotland, branch of the Guild of Empire, is to arrive here on August 2, in the course of a tour of the Dominion. Montreal, Toronto, Niagara, and the Thousand Islands will be included in the tour. Receptions are being arranged at Montreal and Toronto by Scots who are now settled in Canada. The purpose of the tour is Empire education, and to foster a closer union between the peoples of Britain and Canada.

PAGEANT COSTUMES WELL UNDER WAY

Other Preparations For Y.W. C.A. Display Are Well Advanced.

The costumes for the big Pageant of the Young Women's Christian Association, which will be presented in the Grand Opera Hose on the 29th and 30th of this month are well under way. A corps of willing lady workers is busily engaged during daylight hours in the downstair room at the work of cutting, basting, stitching and finishing the various brightly-colored garments which will go toward making up the colorful ensemble of this year's show.

Although the programme contains much of interest in the way of physical exercises and promises to be of greater interest than usual this year in the extent of its demonstration of drills of many type, including difficult 'pyramid' Swedish gymnastics, club-swinging by seven lines of girls, rhythmic work for the Babies' Class, wand and reed drills and dumbell exercises, still the dances remain as one of the most enjoyable portions of the yearly programme. It is the costumes for these that engage so much attention, so many hundreds of yards of material and so much careful planning.

"The Secret of the Rose," one of the big interpretive numbers, has joyous frocks of rose and green, and there is plenty of quaint old-fashioned charm in the little blue flowered chints frocks of the tiny babies in the "Happy Dance," which sees them in high-waisted gowns with big flower-ed poke bonnets and frilled white pantalettes.

As little "boys" and "girls," sixty of the small dancers appear, the former in blue and brown demin suits with blue caps, the latter in white dresses striped in red, yellow and green, with cone-shaped caps. This is a "Spinning Top Dance" for the Juniors.

The "Russian Gypsy" number is dressed in orange and blue and red with bright headpieces and be-ribboned tambourines, and the Balloon dance which forms the grand finale is done in bright gold mull, with balloons of varied colors.

The "Pierrots" who portray the infatuation of the unhappy Pierrot for the hard-hearted Columbine, in love with Harlequin, wear black suits with huge white neck ruffs and white pompoms. A Grecian dance has a costuming of many-tinted voile, and the "Frolic" waltz is done in pastel combinations of mauve, green and yellow, while a character dance in comic mood is "The Sergeant-Major and the Cook," a pantomime of white-gowned cooks and blue and red soldiers.

The "Happy Dance" for the tiny babies is a blithesome affair in which the small things take great delight. From two to six years in age are the members of this class, and they go through their number with great enjoyment. It illustrates in funny style, with about seventy-five children taking part, some of the Mother Goose rhymes and the adventures of Milne's little child hero, "Christopher Robin."

EASILY END GRAY HAIR

Tint your own hair. Use BROWNATONE and get a perfect color match. Absolutely harmless to hair or scalp, a perfect permanent tint. Instantly effective—won't fade or rub. Buy BROWNATONE at drug and toilet counters, 50c. and $1.50. Any shade from two colors. For trial first, send 10c. The Kenton Pharmacal Co., 1538 Stearns Bldg., Windsor, Ont.

J. F. STAPLES SELLS HIS FARM IN CAVAN

Irwin Allen, of Newcastle, Purchases Well Known Farm Property.

MOUNT PLEASANT, April 7.—J. F. Staples has sold the farm on which he has lived for 55 years to Irwin Allen of Newcastle. Mr. Staples' farm, on the 11th Concession of Cavan, has been well known as the home of a raiser of splendid stock. This, with implements, will be sold by auction shortly.

An Open Letter

To Our Customers

OUR business, together with twenty-one other large retail firms in the leading cities of Eastern Canada, has been merged into CANADIAN DEPARTMENT STORES, LIMITED—Canada's newest and largest system of chain stores.

On this occasion we wish to thank our customers for their patronage during the many years that we have been in business. It is through your loyalty that we have been able to keep steady pace with the growth of the community.

But a brighter day is dawning—we will be better able than ever to serve you efficiently. In the union of these long established and successful stores has been founded a buying strength that will benefit you directly in your future purchases. In our store you will find a wider range of merchandise of highest quality priced below all competition.

Although this business is part of the CANADIAN DEPARTMENT STORES, LIMITED, it will continue under the same local management. This is your assurance of shopping here in the future with the same confidence and satisfaction as you have had in the past.

Our faith in the future of CANADIAN DEPARTMENT STORES, LIMITED, is shown by the fact that we are one of the largest shareholders in the new company. The economies effected by co-operative and large volume buying in the first markets of the world will be reflected in a still greater turnover of business and lower prices to all old and new customers. The chain store method is now the modern principle of the most economic merchandising, the world over.

CANADIAN DEPARTMENT STORES, LIMITED, is purely a Canadian enterprise, controlled by Canadians and continuing under the same local managements that have been most successful even in Canada's worst business years.

Faithfully yours,

The CRESSMAN Company Limited

A. W. CRESSMAN, President.

Canadian Department Stores, Limited, the largest chain store system in Canada, includes the following stores:

Letendre, Limited, Montreal, Que.
A. A. Fournier, Limited, Ottawa
T. H. Pratt, Limited, Hamilton
The Cressman Co., Limited, Peterborough
Duncan Ferguson Co., Limited, Stratford
Dundas & Flavelles, Limited, Lindsay
The Richie Co., Limited, Belleville
E. J. Coles Co., Limited, Woodstock
The Chas. Austin Co., Limited, Chatham
A. Bristol & Son, Picton
The Robt. Wright Co., Limited, Brockville
H. H. Engel & Co., Limited, Hanover
Bryans, Limited, Sault Ste. Marie
The Robinson Co., Limited, Napanee
Ogilvie-Lochead, Limited, Brantford
Beamish & Smith, Limited, North Bay
Huntington's, Limited, Midland
Beamish & Adams, Huntsville
McLaren & Co., Limited, St. Catharines
I. L. Matthews & Co., Port Arthur
Stafford, Limited, Sudbury
Fenton & Smith, Pembroke

Senators And Bruins Play In N.H.L. Finals At Boston

HUGE DEMAND FOR SEATS AT N.H.L. FINALS

More Than 30,000 Applications For Seats Received By Management.

9,000 CAPACITY.

Bruins Basing Their Hopes For Win on Physical Fitness.

BOSTON, Mass, April 7 (A.P.)—Boston was the world's hockey capital last night as followers of the ice game flocked to this city for the opening game of the five-game series for the Stanley Cup, emblematic of the world's profesional hockey championship. The Boston Bruins and the Ottawa Senators, who emerged finalists from a long and arduous elimination series, will meet at the Boston Arena tonight and Saturday. Then play will shift to the Senators home city.

More than 30,000 applications for seats were received by the Boston management for the games here. Less than one third of these can be satisfied by the Arena's seating capacity of 7,000, and room for 2,000 standees. Seats have been reserved for a Canadian cheering section which will arrive with the Ottawa team.

Both teams are made up of veterans, all but three of the Bruins having played in Stanley Cup series. Ottawa, with half a dozen of the players now on her roster, won the trophy in 1923. The cup, presented in 1893 by Lord Stanley of Preston, a former Governor-General of Canada, was won last year by the Montreal Maroons.

The Bruins, who escaped with only minor casualties from a fiercely fought semi-final series with the New York Rangers, expresed confidence of their ability to wear down the stubborn Ottawa defence and bring to Boston its first world's hockey championship. Followers of the game here give the Bruins an even chance to win the three games necessary for cup honors.

Appear Confident

BOSTON, Mass., April 7 (Canadian Press). — The Boston Bruins last night appeared confidently to put their sheer power against the cool skill of the Ottawa Senators in a world's championship hockey series. Basing their hopes on the physical fitness that enabled them to wear down the New York Rangers in one of the most rugged elimination series ever played on ice, the Bruins expressed belief that they could break down the tight defensive style of the Canadian division champions to win three contests in a five game series. Boston followers of the game conceded them at least an even chance for Stanley Cup honors.

Out of that last fierce struggle in New York Monday night when they defeated the Rangers in a game marked by twenty-seven penalties, by 6 to 1, the Bruins emerged with only minor injuries. Most of the players are plentifully covered with bruises as souvenirs of the battle, and Lionel Hitchman, defence man, has six stitches in his feet and legs as the result of skate cuts. Every man on the squad is ready for action, and will see it in the series.

Although this is the first time a Boston team has reached a Stanley Cup series, the Bruins are no novices in big money play. All but three men on the roster have played in a world's final. These three are Galbraith, a great defensive wing; Sailor Herberts, who joined the Bruins from amateur ranks, and Ernie Shore, the huskiest defence man on the squad. Sprague Cleghorn and Billy Boucher, formerly with the Canadiens, have played in five championship series. Frank Frederickson, the big Icelander whose work at centre turned the tide for the Bruins this year, played with the Victoria Cougars in two series. Winkler, the goalie; Hitchman, Oliver, and Stuart and the other bad their baptism in previous seasons.

More than 30,000 applications for reservations in the Arena where games will be played tonight and Saturday, have been received. Less than nine thousand can be accommodated at each game. Room has been kept, however, for several score Canadian rooters who will accompany the team from Ottawa. The Senators arrived here this morning.

"The Ottawa style" of conservative scoring and tight defence has always been a hard nut for the Bruins to crack. President Charles F. Adams of the Bruins said last night he hoped the Boston club now had the key to the mystery. "The Ottawa team," he said, "is a worthy foe and a dangerous one. Their advantage, if any, lies not in individual ability, but on their well-rounded-out defence team play. But if there is any team in the National Hockey League which is able to solve the Ottawa problem and beat the Senators, I believe that team is the Boston Bruins."

The Bruins will start the team that played against the Rangers.

Probable lineups:

Boston.—Winkler, goal; Shore and Hitchman, defence; Frederickson, centre; Oliver and Galbraith, wings.

Ottawa.—Connell, goal; Boucher and Clancy, defence; Nighbor, centre; Denneny and H. Smith, wings.

FOOTBALLERS TO TOUR CANADA

The photo shows four members of the Scottish Football Association team who will tour Canada this summer. The team will arrive in Montreal on May 21. They will play nineteen games in Canada. The photo shows, top right, Andy Cunningham of Rangers, the well-known Scottish international. Top left, Tom Muirhead, also of Rangers, and a Scottish international. Bottom right, J. Buchanan, a dashing full-back from Greenock Morton, and bottom left, James McGrory, the dashing Celtic centre forward, who has already broken the Scottish goal scoring record this season, with still a number of games to be played.

CARDS CONFIDENT OF WINNING RACE

All Players Have Firm Belief They Are Going To Win.

By BOB O'FARRELL
Manager of the St. Louis Cardinals.

CHATTANOOGA, Tenn., April 7.—"We are approaching the opening of the National League season, with the firm belief that we are going to win the pennant. That is not alone a personal conviction of mine."

"The players are all sure of it."

"We feel that we have a much stronger club than the one which won the pennant last year, and that no opposition club has been improved as much."

"We will be stronger in the outfield with Blades and Hafey back in condition, with Frisch at second base, with Alexander and Ring on the pitching staff and Snyder behind the bat."

"I am not taking any credit away from Hornsby's ability, but I feel that in Frisch we have no equal as a fielder, even though he is not as long a hitter."

"Alexander wasn't with us all season last year, and he will start this season, and the old fellow is in great shape.

"The spirit of the club is splendid, and I dont' know of one weakness there is to correct."

The cheetah, used in India for hunting, is said to be the fastest animal living over a distance of 200 yards.

C. C. PYLE ON HOCKEY

Los Angeles Paper Says He Is Going To Import Players Wholesale.

POST SEASON SERIES.

TORONTO, April 7. — A Los Angeles paper of last Thursday says: "Completing plans for staging a high-powered series of big league hockey games here for the edification of local fans, Charles C. Pyle, whose latest enterprise is the Winter Garden ice rink, recently closed negotiations with Les Canadiens of Montreal, the Chicago Black Hawks and the New York American league ice hockey teams for a trip west to stage a post season series.

"These squads will be brought west and consolidated into two teams in the local league for next season. When the eastern play off for this year's championship has been concluded they will be consolidated into one squad to meet the winner of the title.

"The squads who will play off for the American league are the Rangers and Blackhawks. Ottawa and Les Canadiens are battling for the Canadian title, and the winners of the two leagues will tangle for the title.

"With these arrangements completed by Pyle the stage is set for a record ice hockey season. Local fans have been completely won over by the "world's fastest game," and the appearance of the big league squads will give it added impetus."

GEORGES WILLING TO FIGHT DELANEY

Says Stage Work Won't Keep Him From the Boxing Ring.

PARIS, April 7.—Georges Carpentier is willing to fight Jack Delaney.

"I certainly will accept a bout with Jack Delaney," said Georges to L'Auto, which inquired of him concerning a report that Floyd Fitzsimmons, of Detroit, had made him an offer to meet the light heavyweight champion.

"The fact that I am going to act in a music hall does not imply that I shall not box any more. Even if I succeed on the stage, I shall fight again. You may be certain of that. And my return to the ring will be in the United States next season."

The ex-champion recently has been rehearsing a song and dance act with Aileen Hamilton and Florence Walton in a new revue. He will make his debut next Saturday. He comports himself with the grace and ease of an old stager.

DECLARES TUNNEY IS ALREADY SIGNED

New York News Quotes an Insider on Fight Ballyhoo.

NEW YORK, April 7.—The New York Daily News quotes a "Broadway informant" as saying that Jack Dempsey and Gene Tunney already have been signed by Tex Rickard for a return bout this summer, the fight having been "in the bag" ever since Tunney won the heavyweight championship at Philadelphia, last September.

"You can take that for what it's worth," says the newspaper, "but the fact remains that Tunney has been going out of his way to boost Dempsey.'

In regard to the elimination tournament, conducted by Rickard, the Daily News says that the promoters know Jim Maloney and Jack Sharkey "will draw plenty of money as long as the well-organized ballyhoo that the winner may meet Tunney is sustained."

The Buffalo district golf association has a membership of twenty-one clubs.

Headache
Made Her So Sick She Could Not Work

Miss Lois White, Cape Bald, N.B., writes:—"I suffered severely, for a long time, with a bad headache. It would ache and ache until it made me so sick I could not work at all.
A friend recommended

BURDOCK BLOOD BITTERS

and after using a few bottles of this medicine I feel that I cannot recommend it too highly to all those who suffer from headache of any kind."
For the past 48 years B.B.B. has been put up only by The T. Milburn Co., Limited, Toronto, Ont.

COVER 83 MILES IN 14 HOURS

Tarahumara Indian runners demonstrated their great endurance recently when they ran from San Antonio, Texas, to Austin, a distance of 83 miles, in a little more than 14 hours.

HAVE EDGE.

Senators Are Confident They Will Come First in N.H.L. Finals.

OTTAWA, Ont., April 8.—Ottawa Senators, who meet Boston Bruins in Boston on Thursday and Saturday in the first games of the National Hockey League finals, left for the American city yesterday afternoon. Every member of the Senators team came through the international division finals with Canadiens without mishap, and while they expect a strenuous part games in Boston, are confident they will come back home for the third game at least on even terms with the Rossmen.

During the regular N.H.L. season Bruins and Senators played four games, of which Ottawa won three, one in Boston and two here.

Bowling

Y.M.C.A.

Ladies' Mercantile League.

The Lincolns bowled nice games to take all three from the Pontiacs. Miss Giroux had a nice high three of 373 and had two good singles of 230 and 192.

Lincolns—				
Gollop	142	122	140	404
Giroux	151	230	192	573
Pearson	173	167	126	466
Yearron	130	...	...	130
James	...	132	164	296
	596	651	622	1869
Pontiacs—				
Adams	159	113	...	272
Hill	159	150	102	411
Williamson	143	150	106	399
Sloan, E.	122	...	...	122
Eagleson	...	...	87	87
Wallace, M.	...	...	96	96
Mrs. Finnie	...	122	...	122
	583	535	391	1509

Ladies' League.

The Nightingales, though handicapped with a dummy in all three games, took the first game from the Thrushes. The games were featured by the nice singles of Miss Gimblett of 229 apiece. Another high single was Miss Collins' 197.

Nightingales—				
McConnachie	152	160	168	480
Coulter	118	82	124	324
Collins	165	197	119	481
Dummy	90	90	90	270
Dummy	90	90	90	270
	615	619	591	1825
Thrushes—				
Crowe	102	156	136	394
Craig	101	135	126	362
Lancaster	119	157	97	373
Waddell	79	151	114	344
Gimblett	111	229	229	569
	512	828	702	2042

The Robins took the odd game from the Bobolinks and dropped the other one by a few pins.

Bobolinks—				
Burgess, D.	116	115	80	311
Booth	130	174	167	471
Burgess, L.	153	134	96	383
Elliott, E.	62	127	95	284
Hall	116	119	118	353
	577	669	556	1802
Robins—				
Eagleson	98	122	124	344
Mrs. Clysdale	120	...	99	219
Clinkscale	178	147	140	465
Vincent	164	98	156	418
Milburn	97	147	...	244
Rae, M.	...	139	118	257
	657	653	637	1947

The Larks, though handicapped by a dummy in all three games, took two of them from the Swallows. Miss Stinson had a nice high single of 204, while other high singles were Miss Whitfield 192 and Miss I. Tremaine 187.

Swallows—				
Stinson	144	145	204	493
Crookshanks	90	116	157	363
Tremaine, H.	117	...	...	117
Ryley	152	151	138	441
Nelson	114	122	61	297
Tremaine, I.	...	187	134	321
	617	721	694	2032
Larks—				
Distin	107	141	152	400
Madill	104	132	129	385
Whitfield	176	112	192	480
Stenton	171	141	118	430
Dummy	90	90	90	270
	648	636	681	1965

BASEBALL GOSSIP

At Fort Worth, Texas:

Pittsburgh (N)	8	15	2
Fort Worth (T)	2	4	2

Cvengros, Bush and Smith, Spencer; Burns, Hubbell and Redfern.

At Louisville, Ky.:

Cincinnati (N)	3	8	1
Louisville (A.A.)	1	6	1

Mays and Hargrave; Cullop and Meyer.

At Augusta, Ga.;

New York (N)	6	11	0
Washington (A)	5	12	2

Barnes and Devormer; Thurston and O'Neil.

At Indianapolis, Ind.:

Boston (A)	10	13	3
Indianapolis (AA)	7	8	1

Lundgren, McFadden and Hartley, Hoffman; Wisner, Upal, Boon and Snyder, Vick.

At Richmond, Va.

Boston (N)	15	20	1
Richmond (V)	2	0	3

Wurtz, Hearn and Hogan; Clarke, Smith, Byer, Reese and Flarety, Dennis.

OMEMEE ATHLETIC ASSOCIATION MEETS

Officers Elected and Reports Of Year's Activities Received.

OMEMEE, April 7—The annual meeting of the Omemee Athletic Association was held on Monday evening with the largest attendance in the history of the association.

The financial statement which follows was read by the treasurer, Mr. Horace Hill, and shows a balance in the treasury of over $260.

The secretary gave a report of the work done by the Association, since its organization in 1920. This report showed that $3500 had been spent in that time in purchasing the Athletic Park, the draining and levelling of it, planting of trees, the building of an open air skating rink, the drilling of a deep well, and the purchasing of a pumping outfit.

The chief business of the meeting was the matter of building a covered skating rink with a sheet of ice 160 x 60 with the addition of two curling rinks. A canvas of the citizens had previously been made with the result that a substantial sum was subscribed for the new building and it was decided to erect it the coming summer. A strong committee was formed to take charge of the work.

The election of officers for 1927 resulted as follows:

President—H. Lamb.
Vice President—R. Bradley.
Secretary—S. J. Mackey.
Treasurer—H. W. Hill.
Auditors—L. A. Southworth and G. D. Gowans.

Financial statement of Omemee Athletic Association for 1926:

Receipts.

Balance forward	$180.69
Deposit from Field Day	384.22
Members' fees	11.00
Interest	2.29
Interest	2.29
Balance on deficit of hockey special by subscription	13.50
Rink rental	25.00
Total receipts	$622.09

Disbursements.

Amusement tax	$ 12.28
R. Bradley, supplies	22.62
S. J. Mackey, supplies	10.15
E Bland, prizes	5.00
J. Magee, cartage	2.10
R. Morton	24.50
Watchman-Warder print	12.50
L. A. Southworth	19.36
Scenery rental	5.00
E. H. Mitchell, baseballs	4.00
Hall rent and ticket tax	22.95
Can. Tent and Awning Co.	15.00
H. McGinness	2.70
F. Parker	7.95
R. Tate	3.00
Hydro Commission	2.00
Hydro Commission	2.00
J. Magee, cartage on tile	12.00
J. J. Williams, drainage	66.00
C. Wagstaff, tile	50.93
H. Lamb	1.25
Hydro Commission	2.00
Taxes	19.00
Hydro Commission	2.00
Miscellaneous	2.00
Rink license	3.00
Fee for filing statement	1.00
C.N.R. deficit on special train	24.22
Excise stamps	.50
Balance on hand	264.88
	$622.09

Go to the
Firestone
DEALER
He Will Serve You Better and Save You Money—

The Firestone Dealer is backed by an organization world-wide in scope and influence—an institution whose success is the outcome of a single purpose, steadfastly upheld, to build tires of the highest quality and reduce the cost of tire mileage.

You can depend upon the Firestone Dealer—not only for the "Better Service" which goes with these better tires, but for the economy, safety and comfort that Gum-Dipped Tires give.

FIRESTONE TIRE & RUBBER COMPANY OF CANADA Limited
HAMILTON, CANADA

MOST MILES PER DOLLAR

FIRESTONE BUILDS THE ONLY GUM-DIPPED TIRES

NECK YOKE SELLS FOR FIFTY CENTS

Article in Use 33 Years Originally Cost Ten Cents.

PONTYPOOL NEWS.

PONTYPOOL, April 7.— Mr. Roy McGill, who has been employed by the Farmers Dairy for the past two years, in Toronto, has returned home and is taking up farming again.

Some articles do not depreciate in value as quickly as others. A neck yoke purchased by Mr. Lewis Rodgers some thirty-three years ago and in use ever since, for which he paid 10 cents, was sold at his auction sale for 50 cents.

The following officers were elected for the Y.P.L. at their last regular meeting:

President—Miss M. Marvin.
1st Vice President—Mrs. W. Jessup.
2nd Vice President—Miss C. Terrill.
3rd Vice President—Mr. D. Bowins.
4th Vice President—Mrs. G. Wilder.
Assistant Social Vice President—Miss R. Richardson, Miss M. Delahaye.
Secretary—Miss Olive Jessup.
Treasurer—Miss Grace McMahon.
Missionary Treasurer — Mr. J. Payne.
Organist—Miss A. Shaw.

Mrs. Reynolds of Bethany, who has been nursing Mrs. Goheen, Sr., who has been laid up with a broken leg had the misfortune to fall and break her own leg on Saturday and was taken to Peterborough for treatment.

Mr. Bruce Fiske left last week for the Northwest, where he is going to work during the summer months.

Mr. James Connell went to Collingwood on Sunday to attend the funeral of his sister, Mrs. Richard Baker, of that town.

Mr. Richard Staples is still in a serious condition and is not showing improvement.

Special services were held in the United church on Sunday, the Rev. Archer Wallace of Toronto being the speaker for the occasion. His text in the afternoon service was Prov. 29:18, and in the evening his topic was "An Ideal Christian." Both services were of an excellent character. Special music was rendered by the choir and the evening feature was a duet, "I Shall Not Want", taken by Mrs. Albert McMahon and Miss Iva Shaw.

Rev. A. J. Terrill motored to Colborne on Saturday and took the services there on Sunday.

Mrs. James Richardson is under the doctor's care.

By all appearance Pontypool will have team in football and baseball leagues and no doubt the girls will soon organize their softball team. These teams deserve the support of all good citizens, which goes a long way to make the teams better.

Eyes, Like Teeth, Need Care
Care for your Eyes as you do your Teeth. Keep them Clear and Bright by using Murine Daily. Harmless! At drug stores.

RAILWAY TIME-TABLES

CANADIAN NATIONAL RAILWAY
(Time-table corrected to date)

No. 96—7.00 a.m. for Port Hope, Oshawa, Toronto, Buffalo, and main points east of Port Hope.
No 93—8.20 a.m. for Lindsay, Blackwater Orillia, Midland and Toronto.
No 98—8.35 a.m. for Hastings, Campbellford, Belleville, Brockville and Montreal.
No. 371—8.30 a.m. for Lakefield.
No. 92—12.00 noon for Port Hope, Cobourg, Ottawa, Montreal, Oshawa, Toronto, Hamilton, Buffalo and making connections with the International Ltd for London, Port Huron and Chicago, also makes connection for Philadelphia and New York.
No 100—12.15 p.m. for Hastings, Campbellford, Belleville, Kingston Brockville, Ottawa and Montreal.
No 372—12.20 p.m. for Lakefield.
No 95—5.25 p m. for Lindsay, Blackwater, Orillia, Midland, Toronto and makes connection with the "National" for Winnipeg and Vancouver
No. 99—8.19 p.m. for Omemee and Lindsay
No 94—9.12 pm. for Port Hope, Kingston, Cornwall, Montreal, Quebec Halifax, Boston, Portland, Carries through sleeper to Montreal.

CANADIAN PACIFIC RAILWAY.
Effective Sunday, Sept. 26.

GOING EAST—
11.59 a.m.—Norwood, Havelock, Bonarlaw, Tweed, Perth, Smith's Falls, Kingston, Ottawa, Montreal and intermediate points daily On Sunday this train proceeds east only as far as Havelock and Havelock Daily except Sunday
8.10 p.m.—Indian River, Norwood, daily
12.26 a.m.—Havelock, Tweed, Kingston, Perth, Smith's Falls, Montreal, St. John, Boston and New York Daily except Saturday
1.50 a.m.—Havelock, Tweed, Guelph, Perth, Smith's Falls, Ottawa.

GOING WEST—
4.55 a.m.—Myrtle, Toronto, Guelph, Goderich, Hamilton, Galt, Woodstock St Thomas London, Chatham Detroit, Chicago and New York Daily.
5.40 a.m.—Toronto (Yonge Street), Owen Sound, Teeswater and intermediate points between Peterboro daily.
1.26 a.m.—Toronto, Hamilton, Brantford, Buffalo, New York, Galt, New York, Galt, Woodstock, London, Chatham, Detroit and intermediate points Daily except Sunday.
1.00 a.m.—Bethany, Lindsay, Orillia, Port McNichol and intermediate points Daily except Sunday
1.20 p.m.—Toronto, Hamilton, Brantford, Buffalo, Rochester, Boston, Woodstock, London, Windsor, Detroit, Chicago and intermediate points between Peterboro and Toronto. Daily.
6.30 p.m.—Lindsay, Toronto and intermediate points, Daily except Sunday.

OUR BOARDING HOUSE — By Ahern

O'Keefe's Dry
GINGER ALE
Like a Sparkling Wine
A Splendid Appetizer
O'Keefe's Beverages Limited, Toronto

Local Distributor--J. M. Brooks

a For Sale—General

BABY CARRIAGE AND SULKY; Apply 182 Reid street. 3d-85-4347A

BICYCLE. 22 IN. FRAME. CHEAP for quick sale. Apply 156 London street. 3d-84-4362A

ONE DEMOCRAT. ONE SET OF scales (Fairbanks). Phone 971 r 2. 3d-7,9,11-4358A

HEN PEN IN GOOD CONDITION. Cheap for quick sale. 581 Patterson street. 3d-85-4336A

HEINTZMAN UPRIGHT PIANO. Cheap for cash. Apply 249 Lake street. 6d-85-4227A

LOAM, SAND, GRAVEL AND STONE. Phone 986 ring 2. 6d-85-665A

PREMIER DUPLEX VACUUM Cleaner; first class condition; special $15.00; phone 138. 3d-82-686A

ROTTEN MANURE. 42 TEAM LOAD. Ploughing of all kinds done. Phone 2801 ring 11. 26d-105-4250A

5 LB. PURE CLOVER HONEY, 65c. Boyle's Grocery. 6d-82-637A

LABRADOR SALT HERRINGS. 25c dozen. Boyle's Grocery. 6d-82-636A

PIANO, SEWING MACHINE, VICtrola, baby carriage and thoroughbred fox terrier. Phone 2815J. 3d-82-688A

ONE HEAVY SINGLE EXPRESS wagon. Apply Canadian National Express Co. Telephone 600. 3d-82-4278A

GENT'S WHEEL, GOOD CONDITION, $12. Divanette $13. Lloyd stroller $12. Phone 1877J. Apply 472 Monaghan Road. 3d-85-4260A

GENT'S MASSEY BICYCLE, 24 INCH frame; first class condition; price reasonable. Apply 499 Rogers St. or phone 2510J. between 6 and 7 p.m. 3d-82-4271A

KITCHEN SIDEBOARD, PARLOR chairs, trunk, nickel plated kettle, dishes, curtain stretchers, child's rocker and blackboard. Apply 257 Wolfe. 3d-84-4329A

PRINTING — CARDS, ENVELOPES, tags, billheads, statements, etc. Prices right. The Review Office, 164 Hunter St., Peterborough. 26d-86-387A

WOOD AND COKE. PHONE 1937 for dry hardwood slabs, body hardwood, heavy hemlock slabs and Solvay nut coke. W. J. Fitzgerald. 26d-99-4038A

BEER BOTTLES. ALSO WE BUY rags, paper, iron, and all kinds of junk. Highest cash price paid at your door. G. Doig, phone 2506J. 6d-85-4251A

1 DOZEN BLUE ANDALUSIAN Hens; 1 Ayrshire Cow, due now; 1 heavy Horse, 7 years old. Apply H. Hamlin, cor. Dixon's Lane and Wolseley. 3d-85-4365A

GOOD STEEL TIRE, AUTO SEAT, top buggy, A1 condition. Also set new steel tires, 1 inch buggy wheels, and two side lamps for buggy. 169 Hunter street east. 3d-7-12-14-4345A

PRIVATE SALE OF FURNITURE, including antique walnut chairs, extension table, small sideboard, fancy china and silver tea service; new pillows and beds, parlor and hall hanging oil lamps, lawn croquet set, mapia. 256 McDonnel street. 3d-85-4269A

NEW SEVEN ROOMED HOUSE, very desirably situated in best residential section, oak floors throughout and modern in every detail. This house will be sold on easy terms to suit purchaser. Monthly instalment payments if desired. Apply 437 George street. dtf-A

A COUPLE OF GOOD BRICK houses, large lots, on Lansdowne street, and on boundary, municipal taxes very low, assessed in country, near car and bus line, 15 minutes walk to P.O.; just the house for a retired farmer; price and terms to suit purchaser; for particulars apply to the Review Agency, 164 Hunter St., Peterborough. 26d-86-388A

AT RUSKIN'S STORE, 219 HUNTER W., same old stand. Slightly used tailor made suits $5, overcoats $1, pants $1, spring coats $3, rain coats $3, hats 50c, new work or dress boots $2.95; oxfords, latest styles, $3.95; boys' coats 75c, boys' pants 75c, ladies' silk hose 20c, housedresses 80c. These are only a few of the bargains offered at our reunion sale. 3d-85-4349A

a For Sale—General

CREAM WICKER BABY CARRIAGE. As good as new. Apply 252 London. 3d-85-4305A

HIGHEST QUALITY "MOUNTAIN Grove" Syrup. Apply 352 Water street or phone 2303. 3d-84-4306A

PORTABLE GARAGE. APPLY CORner Lansdowne and Lock. 3d-84-4302A

ELECTRIC CASH REGISTER, KEYS for six clerks, registers from 1c to $99.99. Red Bird Slicer on pedestal. Also 1-2 ton Ford commercial truck, practically new, spare tire and bumper. 1927 license. Phone 566. 3d-84-4297A

16 FEET CANOE IN GOOD REPAIR. Apply 309 Hunter street, Peterboro. 3d-84-4296A

RAG RUGS MADE TO ORDER, 27 inches wide, 45c yard. Also rugs. Reasonable prices. W. Stevens, 87 Gladstone Ave. Phone 2589J. 3d-84-4301A

KITCHEN RANGE (TREASURE) IN good condition. Phone 2264W. 3d-84-4151A

A FEW SECOND HAND STOVES. Cheap. Also new ones. Quebec style with oven, etc. Thos. H. Ruth, Simcoe street. 3d-84-4327A

LARGE OAK BUFFET $10, COMBInation sideboard $12, New X-Ray Quebec Cook $29.00, Wicker Rocker, cushioned, $8; another lot of those fine wool mattresses, $6; steel spring beds (brand new) $6; small variety of hardware and garden tools at a low price. M. T. Butcher. 3d-84-4305A

NAVY BLUE SUIT. SIZE 38 OR 40. Apply 450 Driscoll Terrace. 3d-84-4314A

AT HICKEY'S SHOE STORE, 169 Hunter street. Women's Strap Slippers, $2.75; Men's Oxfords, $4.50; Boys' Oxfords, $3.25; Misses' Oxfords, $2.50. 2d-84-4312A

PONY, SOUND WIND, LIMBS AND eyes, regular pet with children, quiet to ride or drive. Buggy, harness, democrat and cutter. Will sacrifice to good home. $50 takes all. Phone 232. 3d-84-4313A

DRY WOOD, HEMLOCK SLABS, cut short, $5 per large truck load. This wood has not been in the water. Also hard slabs, body hardwood and mixed cordwood. Thompson's, phone 2260. 12d-85-4019A

b For Rent—Houses and Apartments.

ROOM, UNFURNISHED. SUITABLE for light housekeeping. Apply 64 Aylmer. 3d-85-4344B

MODERN SEVEN ROOMED HOUSE. All conveniences. Apply 386 Stewart street. 6d-88-4356B

THREE UNFURNISHED ROOMS and garage. Apply 861 Water. 3d-85-4367B

COMFORTABLE LITTLE HOUSE, central; suits small family; garden. Rent easy. Apply 183 Antrim. 6d-86-4274B

THREE OR FOUR HOUSEKEEPING rooms, unfurnished, all conveniences. Apply 413 Sheridan street. 6d-87-4323B

IMMEDIATELY! $13 AND $20 PER month houses; central; also $20 one near C.G.E. Apply 421 George street. 3d-87-4342B

HEATED APARTMENT. NEWLY decorated, partially furnished or unfurnished. Apply 295 Charlotte street. 3d-2,5,7-4202B

LARGE, BRIGHT, WELL FURNISHed bed sitting room. Very desirable. Central. 209 London St. 3d-85-4338B

FIVE ROOMED UPPER APARTment, heated. Apply 265 Rubidge street, phone 1405W. 3d-85-4343B

HEATED, FURNISHED BACHELOR Apartments, fire place, sun porch and balcony; suitable for two. Apply 264 Hunter West. 6d-87-4326B

UPPER MODERN HEATED DUplex, 6 rooms, adults only. Apply Mrs. T. C. Elliot, 112 McDonnell street, telephone 246. 6d-88-4339B

RENT THIS! DANDY 7 ROOM house. All modern, first class garden; lots small fruit; handy to main part of city. Apply 421 George street, phone 273 evenings. 6d-87-4141B

b For Rent—Houses and Apartments.

HOUSE. CENTRAL. APPLY 346 Stewart street. 3d-84-4323B

THREE DESIRABLE UNFURNISHed rooms. Conveniences. Central. Apply 116 Simcoe. 3d-84-4321B

263 ENGLEBURN AVE. 7 ROOMED brick house, newly decorated. Shed and garage. Phone 1048J. after five. 3d-84-4215B

APARTMENT. BENNET AND GOODwill building. Possession April 15. For particulars apply 275 Water street or phone 129L. 6d-87-706B

CENTRALLY LOCATED HEATED Apartment. Also office flat. Schneider Bros. 6d-84-4200B

TWO LARGE FURNISHED BED rooms; one facing Central Park, all conveniences; gentlemen preferred. Breakfast if desired. 174 McDonnell street. Phone 2597. Call during the day. 3d-82-4192B

UPPER APARTMENT, 463 GILMOUR —Six rooms, complete bath, hot water heating, newly decorated. Possession First May. Apply 479 Gilmour or phone 526. 3d-85-4296 B

c For Rent—General

TWO YOUNG JERSEYS. PHONE 2665M. 3d-86-4319D

SMALL BRICK BUILDING. CENTral, suitable for storage, work shop or garage. Apply 163 Charlotte street. 3d-85-4359C

GARAGE. LOCATION CORNER OF Smith and Water. $2.00 monthly. Apply 183 Antrim. Phone 2211F. 6d-87-4295C

TO RENT—STORE NO. 374½ WATER Street; apply to 427 George street. dtf-340

STORE. GOOD BUSINESS CORNER. Apartment, modern, heated. Phone 1232J. 12d-89-4154C

TWO OUTSIDE OFFICES IN BANK of Toronto building; heated; apply Bank of Toronto. dtf-1529C

FOR RENT—HEATED OFFICE ON George street. Apply 437 George street. dtf-U

FOR RENT — MODERN, HEATED Apartments; apply 437 George St. dtf-1868C

No. 385 WATER STREET; SUITable for store or office; immediate possession; apply 437 George St. dtf-1607C

d Real Estate.

HOUSE ON KENNETH AVE. ONE or two acres of land, stable and garage. Phone 977 r 15 or 310. 5d-85-4273D

MODERN SIX-ROOMED HOUSE ON Lock street. Oak floors, fireplace and furnace. Apply 302 Smith St. or phone 2209J. 3d-84-4300D

NEW BUNGALOW. IN WEST END, all modern, 6 rooms, hardwood floors. Apply 317 Elias Ave. Phone 1047J. 3d-85-D

SMALL RED BRICK HOUSE. GOOD garden; cheap for quick sale; phone 1865W. 12d-5,7,9,12,14,16,19,21,23,26,28, 30-4239D

THE OWNER WILL SELL FOR best offer new six room frame house, water, light, furnace, large garden, small tax. Phone 1948W. 6d-85-4242D

GROCERY AND FRUIT STORE AND dwelling attached, in city of Peterborough, with all conveniences. Good location. Address Box 4232 Examiner Office. 3d-85-4232 D

FRAME HOUSE ON ROSS AVENUE East, stable, good water, cellar. Sold on easy terms. Apply A. B. Ross 195 Sherbrooke. 3d-85-4358D

A HOMEY HOME — ALL MODERN improvements, on Elias avenue; the fashionable section of the city; at a reasonable price; for particulars apply, The Review Agency, 164 Hunter St., Peterborough. 26d-86-389D

IN THE TOWNSHIP OF NORTH Monaghan. Five acres with good brick house, frame barn on stone foundation, good well, small orchard, situated next to Mount St. Joseph. This property will be sold at a reasonable price. For further particulars apply to Middleton and Stabler, Real Estate Agents, 172 Hunter street, Peterborough. 3d-7,9,13-4312D

CONNECTED

One person lost a watch.

Another found it.

A "found" ad in The Examiner brought them together with mutual profit.

WATCH: GOLD WALTHAM WRIST watch found on George St. Friday night.

It pays to use

Examiner Want Ads.

d Real Estate.

ONE OF THE BEST ESTABLISHED store and dwelling. Box 4290 Examiner. 3d-82-4290D

SOLID BRICK HOUSE. SIX ROOMS, hot water heating, central. Price $3700. Phone 1204J. 6d-85-4222D

BRICK HOUSE. WEST END, ALL modern, conveniences, water heating, garage; hardwood floors. Apply at once. Box 4259 Examiner office. 6d-85-4259D

EASY PROFITABLE HOME WORK for men and women. No outfit to buy. Send stamp for valuable Free information. 172 Macdonnell Ave., Toronto. 6d-82-4155D

FOUR ACRES, 7 ROOM BRICK house, stable, hen house. Sale or rent. Apply Rutherford and Nugent, 282 George street. 6d-82-4149D

BRICK BUILDING, CONTAINING modern apartments and stores; central, good revenue. To close an estate. Inquire 451 Water street. 26d-99-4010D

g Help Wanted—Male.

500 MEN WANTED TO BECOME live partners in Peterborough Exhibition. None but boosters need apply. d.tf.E

MARRIED OR SINGLE MAN TO work on farm. Apply J. H. Earle, R. R. 1, Ida. 3d-84-710G

BOY WANTED. FOR GENERAL work. Dawson's Bakery. 3d-85-4333G

FIREMEN, BRAKEMEN, BEGINners $150-$250 monthly, also clerks (which position?). Railway Box 3460 Examiner. 30d-89-3460 E

GOOD FARM HAND. MUST BE good milker, yearly engagement for right man. Write Box 4364 Examiner. 3d-85-4364G

EXPERIENCED ELECTRIC CONduit wiremen. Apply stating experience and wages. Box 370 Lakefield, Ont. 3d-82-662G

YOU CAN EARN $10 TO $25 A week in your spare time at home writing showcards. No canvassing or soliciting. We instruct you and supply you with work. Write to day. The Menhenitt Company Ltd., 27 Dominion Building, Toronto.

YOUNG MAN WANTED WITH DEtective instincts, clean cut, honest, able to accompany me permanently covering Ontario; say whether drive car; give full particulars regarding yourself. Box 4238 Examiner. 3d-82-4238G

EXPERIENCED FARM HAND. Apply H. T. Long, R. R. 1, Peterboro. 3d-84-4291G

PRIVATE BOARDING. 696 WATER street, phone 103W. 3d-84-4310F

MARRIED MAN BY THE YEAR TO work on farm; house provided, must be able to milk and plow. State wages expected to R. E. Birdsall, Birdsall P.O., Ont. 4d-85-705G

A DISTRICT MANAGER FOR Peterboro and district; good salary and commission contract to right party. Apply at once to Superintendent of Agencies, Security Life Insurance Co., 2 Toronto street, Toronto, Ont. 2d-83-697G

Advertise in The Examiner

h Help Wanted—Female

COMPETENT WOMAN TO CARE for elderly invalid. Phone 156. 3d-85-714H

MIDDLE AGED RESPECTABLE woman. Apply 215 Burnham street, for particulars. 3d-85-4254H

CAPABLE MAID OR WOMAN FOR general housework; good wages. Laundry sent out. Apply 590 Weller. 3d-85-4357H

500 WOMEN WANTED TO JOIN Peterborough Exhibition. This is a 50-50 proposition — 500 women and 500 men wanted. d.tf.-F

j Employment Wanted.

MARRIED MAN DESIRES WORK of any kind by the day. Apply 92 McDonnell. 3d-82-4270J

WOMAN, EXPERIENCED, WANTS papering by the day. Phone 1004. 3d-84-4324J

CARPENTERING, PAINTING, REmodelling roofs and hardwood floors; estimates free. Phone 2221W. 3d-84-4321J

LAUNDRY WORK DONE. APPLY 111 Gladstone avenue. 6d-86-4279J

l Agents Wanted.

"SEPOY" FISHING, HUNTING AND work suits going like wildfire. Collignon sold forty last week. Three dollars commission on each order. Write quick. Utility Clothes, 506 Royal Bank, Toronto. 3d-1,4,7-4119 L

m Lost.

A CANVAS BAG CONTAINING Bank Book and sum of money. Finder please leave at Canadian Packing Co., Sherbrooke street store, and receive reward. (Cashier responsible.) 3d-83-692M

BUNCH OF KEYS ON RING. Please leave at Examiner. Reward. 3d-85-713M

LID OFF MILK CAN, NEAR NASsau. Finder please notify Examiner. 3d-82-4240M

ON GEORGE STREET, NEAR Antrim. Gent's grey fedora hat. Finder please phone 1565J. 3d-84-4363M

A WHITE SPITZ DOG, ANSWERING to the name Byng. Please phone 531 ring 5, Owner, C. Waller. 3d-85-4348M

SMALL BLACK POMERANIAN about March 31st; reward for return; anyone found harbouring same after this date will be prosecuted. Phone 1953M or return to 560 Chamberlain. 1d-83-4334M

o Live Stock.

GOOD HEAVY WORK HORSE, WILL work single or double. 171 River Road. Phone 825. 3d-85-4361O

HEAVY HORSE. WILL WORK single or double. Cheap if sold immediately. Rea's Livery Barn, phone 743. 3d-85-4366Q

Renew Your Subscription

Farmers' Grain Grinding.

BRING YOUR GRAIN TO US FOR honest and courteous service; we grind every kind of grain to any degree of fineness. Frank H. Dawson, 389 Water street, phone 55. m-th-2424

p Poultry.

5 S. C. WHITE LEGHORN COCKerels (beauties). Apply 458 Driscoll Terrace. 3d-84-4311P

PURE BRED BARRED PLYMOUTH Rock eggs; flock headed by eleven pound cockerels; two dollars a setting. Pear Lawn Farm, Keene, Ont. 13d-90-4220P

CLIFFMUIR BABY CHICKS — S. C. White Leghorn and Barred Rock Chicks, from R.O.P. stock bred for heavy egg production and size; we guarantee live delivery and satisfaction; ask for our prices before buying elsewhere; G. C. Carruthers Box 1011, Peterboro. 24d-88-3619P

q Wanted.

SAWING BY THE DAY. WOULD GO out of city. Phone 216 evenings. 3d-82-4272Q

PASTURES WANTED. APPLY George Howden or phone 522 r 21. 3d-84-4298Q

PLAIN SEWING DONE. PHONE 2676W. 6d-87-4294Q

MAY 1ST. SEVEN ROOMED HOUSE with conveniences. North preferred. Phone 2365W. 3d--84-4355Q

TEN THOUSAND HENS AND chickens wanted. Special prices paid, for Jewish feast. Phone H. F. Doig, 2097F 26d-101-4084Q

QUARTER CUT OAK. DINING room suite, square table. Will pay reasonable price. Box 4281 Examiner. 3d-83-4281Q

ALL KINDS OF JUNK, RAGS, rubbers copper, iron, etc.; highest prices paid; D. Florence, 342 Stewart St., phone 1428 or 694W. 26d-85-3467J

s Used Cars For Sale.

CHEVROLET TOURING. WOULD trade for used Ford. Apply 459 Roger. 3d-83-4258S

FORD ROADSTER. 1926 MODEL, run small mileage. Apply 98 London, upstairs. 3d-85-4340S

FORD COUPE; GOOD CONDITION; two rear tires new; sell reasonable cash or terms. Phone 786W. 215 Princess street. 3d-85-4351S

MAXWELL TOURING, MOTOR AND tires, first class condition. Cheap for cash. 272 Water street. 3d-86-4318S

FORD COUPE. BUMPERS AND shock absorbers, front and rear; heater, motor meter, speedometer, Atwater Kent ignition, newly painted, good running condition. A snap. Dawson and Johnston, Phone 2123. 3d-83-4156S

REAL BARGAINS IN USED CARS offered by the Drewer Motor Sales, distributors for Reo, Hudson and Essex cars. New premises, Fitzgerald building, 131-135 Brock St. Phone 192. 26d-104S

t General Notice.

CARPENTER WORK. HARDWOOD floors a specialty. Phone 2332W. 3d-85-4352T

PAINTING AND KALSOMINING BY experienced man. Phone 1646J. 7d-2,5,7,9,11,13,15-3481T

PRUNING. NOW IS THE TIME TO get your trees pruned and put in shape. Phone 2496J. 6d-86-4275T

AUTO TOPS AND REPAIRS. G. R. McCrea, rear of 464 and 466 George street, Peterboro. 12d-7,9,12,14,16,19,21,23,26,28-4368T

FREE ESTIMATES GIVEN ON ALL kinds of carpenter work; hardwood floors a specialty. Phone 2331W. 3d-83-4281T

CHIMNEYS BUILT AND REPAIRED. Phone 734w, evenings. 12d-83-3926 T

TAXIDERMIST WORK DONE; HAVE your specimens mounted; apply 156 London, phone 878. 26d-106-4285T

GOODFELLOW & WELCH, TINsmiths and Plumbers. Estimates given on new and old work. 382 Water street. 26d-93-3549 M

BOARDERS AND HOUSES TO RENT

The Canadian General Electric Co. Employment Bureau will be pleased to list for the benefit of their employees vacant, rooms boarding houses, and houses or apartments to rent. Send full details addressed to Canadian General Electric Co. Employment Bureau.

3d-85-723.

t General Notice.

ALL KINDS OF FURNITURE cleaned and refinished, old or new, water marks taken out of table tops. Phone 1548F. Apply 122 Dublin. 3d-83-4290T

TALKS BY RADIO TO AUSTRALIA

Toronto University Engineering Student Exchanges Messages.

ON SHORT WAVES.

TORONTO, April 7.—Direct two-way communication with Melbourne, Australia, which is 10,366 miles distant from Toronto, has been attained by the short-wave transmitter of the Department of Electrical Engineering of the University of Toronto. The accomplishment was quite remarkable on account of the unusually long and untuned antenna used in the communication. The latter proved quite effective.

The messages were exchanged with F. J. Adams, who resides in Brighton, a suburb of Melbourne, Australia, by J. F. Hill, an engineering student, and were in the Morse code. A total of 170 words in all was received by the local station. The Australian station was using 95 watts and transmitting on a wave-length of about 33 metres, while the university station was using about 250 watts and a somewhat longer wave-length.

A peculiar feature of the performance was that, owing to the short antenna here, intended for use on short waves, being out of service temporarily, an antenna one thousand feet in length was used. The power used here was altered several times, and each time a report was received from Mr. Adams as to the effect on the strength of the signals.

The department is in charge of Dr. T. R. Rosebrugh, Professor of Electrical Engineering.

FOR SALE

BRICK HOUSE — 7 rooms and attic; 3-piece bath, furnace, hardwood floors, fireplace and mantel, laundry cellar and tubs, garage, good location. Would consider car. $5,500

BRICK—8 rooms; all modern; hot water heating; brick garage $6,250

COTTAGE — 5 rooms; central plumbing and garage $2,600

BRICK COTTAGE — 5 rooms; lights; hardwood floors; barn; henhouse; one acre ground $4,200

115 ACRES — Good buildings; 70 working, balance good bush and pasture; 3 miles lake shore on Chemong lake; ideal place for cottages $8,000

M. STOREY

Phone 1508 190 CHARLOTTE

Telephone 799 When You Want Your PIANO OR ORGAN TUNED

Player Pianos a Specialty

All Work Guaranteed

W. H. CUNNINGHAM

500 Weller Street

Junk! Junk !! Junk !!!

It will pay you to get our prices before disposing of your accumulations of scrap iron, metals, bags, etc. Store and Garages to let.

A. LOW & CO.

285 Bethune Street

Phone 697; Nights & Holidays 1027

FOR SALE or EXCHANGE

Act Quickly

$3,500—Modern brick, sun porch, 7 rooms, west side; take lot.

$1,600—Cottage, at Chemong. Well furnished.

$4,100—Very fine new modern brick bungalow, west end.

$2,200—Frame, toilet and sink; large lot.

$3,600 — Bargain; modern brick with furnace; large lot; west.

$45—Furnished house, near Normal school, large lot, plenty of fruit. $35.00 unfurnished.

$6,500—West end bungalow; exchange north end house.

$3,500—Nice brick, hardwood floors, six apple trees, to exchange on central house.

$4,200—Modern house, hardwood floors, furnace, west end.

Fine house to rent on Homewood Avenue.

Many others to choose from.

See H. J. McCANNAN

140 Simcoe Street

HOME BUILDING

Call or phone for plans and estimates on Houses, Garages, etc. Insulated houses a specialty. Houses built on monthly payment plan.

A. B. CUNNINGHAM

331 Reid Street

FOR SALE

250 acres of first class land, No. 1 building close to the town and railroad.

Office space to rent, heated.

$3500—6 roomed bungalow, country tax.

$6300—7 roomed all modern, central.

$11500—5 roomed, water and lights, central.

$4800—7 roomed, brick house all modern, attic finished and garage.

$3000—7 roomed, brick house all modern, but furnace.

$2500—6 roomed, new, all modern.

Chambers & Mills, Agents.

Office, 341. Residence, 1504W

Mills—Phone, 1492W.

FOR SALE.

7 room Brick house, south of Charlotte street west; fully modern; garage $5000

6 room Brick, modern, good lot; garage; Sherbrooke street; take car $3000

5 room Bungalow, central, with plumbing; good location $2700

6 room Stucco; water, light, gas; $1400

3 acres good Frame house, stable, orchard and berries; edge of city; north; take house in city...$4500

3 acres close to highway and city; a good buy $1000

Number of good farms for sale and exchange all parts. Houses to rent. See our listings.

Rutherford & Nugent Agency

282 George Street. Phone 142

ADVERTISE IN THE EXAMINER

OLIVER'S ADVENTURES DISCOVERED. By GUS MAGER

CARTOON FOLLIES OF 1926 By RUBE GOLDBERG

FOR SALE

Reo Speed Wagon—Canopy Top

CHEVROLET TON TRUCK—Closed body and cab, only run one season; newly painted; good tires and in good shape for the road. Apply STOCKS' BREAD—Telephone 630

3d, 85, 718

DAVIS-THOMPSON COMPANY, LTD.

Insurance and General Agency

433 GEORGE ST. PHONE 40

4% INTEREST, compounded Half-Yearly, Paid on Deposits

One Dollar opens an account. Special facilities afforded Depositors for the convenient transaction of their business, and accounts are subject to cheque withdrawal.

For Sums of $100 and upwards this Company's Debentures are issued in terms of one to five years, bearing special rates of interest, depending upon the term of investment.

TORONTO SAVINGS AND LOAN CO.

435-437 George Street

Peterborough

LOCALS

George Sloan and Son, Contractors and Builders. Estimates given on new or repair work. 518 Chamberlain street. Phone 1043J.
6d29 31 2 3 7 9-3548

DR. MIDDLETON, Room 15, Bank of Commerce Building, entrance, third door south from the bank corner on west side of Water street. 26d-51-476

DR. T. P. McCULLOUGH.

Eye, Ear, Nose and Throat Specialist, 166 Brock street. Phone 36W. dtf

W.C.T.U. RUMMAGE SALE

On Friday, April 8th, in the Grand Opera Store. Doors open at 9.30 a.m. 2d, 83, 709

CHOIR PRACTICE

Knox Church Choir will meet tonight at 8.00; Savoyard numbers at 7.30.

O. Y. B. NOTICE!

Next regular meeting to be held on Monday, April 13th, at K. of P. Castle Hall. R. G. Hoy, W.M., J. T. Thompson, R.S. 2d-7 11-4335

REGARDING PAPER COLLECTIONS.

Be sure and have papers tied tight, with good heavy string, to avoid them getting loose. Simply won't accept loose papers. — H. F. Doig. 3d-84-704

A FRIENDSHIP TEA

And Sale of Home-made Cooking will be held under the auspices of the Women's Association, in the School Room of Murray Street Baptist Church, on Friday afternoon, April 8th, from 3 to 6 p.m. Admission 25c. 3d, 4 6 7, 667

"THE LAST LOAF."

A two - act play presented by the young people of Warsaw United Church, under the auspices of the Co-Workers' Bible Class, to be held in the S. S. Hall of George Street United church, Friday, April 8th, at 8 p.m. Admission 25c and 15c.
2d-30,7-6(2

YOUR COAL

Will cost you much less for next winter's supply if you buy NOW. Lehigh Valley Coal — the coal that satisfies.

Egg and Nut size	$14.75 per ton
Stove size	$15.25 per ton
Pea size	$12.50 per ton
Coke	$12.00 per ton

J. E. A. Fitzgerald. 'Phone 111.
6d-85-670

FISHING SEASON IS NEAR!

All through Ontario fishermen are preparing for a fine season of sport. If you want a new place to fish—or if you are not acquainted with Ontario's best fishing districts ask the nearest Canadian National Railways Agent for their illustrated booklet giving fishing regulations and all information. 2d-7,15

CARD OF THANKS.

Mrs. J. C. Trombley wishes to thank her many friends and neighbors; also the foreman, machinists, and workmen of the C.G.E. for their many expressions of kindness and sympathy, on the occasion of her husband's illness and death.

CLIPPER PLATES SHARPENED AT TAYLOR'S.

Saws filed and set, razors sharpened, ready for shaving, 25c each; scissors and knives sharpened. Lawn mowers sharpened. We give them the same bevel as a new machine; $1 each, called for and returned. Umbrellas repaired and re-covered. Wm. Taylor, 221 Hunter street west. New lawn mowers for sale. Phone 109J. t-t-s

AN IDEAL PLACE FOR A SPRING VACATION.

The warm spring sunshine and ocean breezes of Atlantic City will dispel that lassitude brought on by long winter months. Just a few hours on the train and you can enjoy beautiful beaches, play golf, ride, or just promenade the famous Board Walk, where smart society each year holds its wonderful display of latest Easter fashions.

There are excellent hotels as well as other choice accommodations, fine theatres, splendid shops, in fact, every requisite for a most agreeable spring vacation.

The Canadian Pacific provides through service to Philadelphia where direct connection is made for Atlantic City and any of the company's ticket agents will gladly arrange your sleeping car reservation. 5-7-9-13

"A product perfected by science in the interests of health."
"Costs No More."

CHOIR CONCERT TO BE BEST YET

This Year's Presentation Promises To Eclipse All Former Programmes.

VARIED OFFERINGS.

Those who have purchased tickets for the Male Voice Choir concert tomorrow (Friday) evening are reminded that the tickets should be exchanged at the box office prior to the performance.

There are only a few tickets remaining unsold, and these, it is fairly certain, will all be disposed of before the doors are open.

Martin B. Chenhall, conductor, has written a lovely melody for "Lead, Kindly Light," which is based on the old tune, and this will be included in the programme.

Altogether the choir's annual concert to-morrow promises to eclipse all its predecessors in point of excellence and popularity. It will be a musical treat not to be missed.

The assisting artists, Madame Edith Holland, contralto, of Toronto, and Merlin Davies, Canadian-Welsh tenor, of Montreal, are sure of a warm welcome from a crowded house.

The programme has been arranged with an eye to variation and pleasing atmosphere. The Choir sings both massive and humorous numbers, with several enjoyable descriptive effects included in the programme. They open with "Strike the Lyre" and "Come to the Fair," the latter a popular number of the English folk song type. "Murmuring Zephyrs" and "Machushla" follow, with a heavy offering in "The Hebrew Captives" and a humorous trio in "But—They Didn't," "A Tragic Story," and "A Chilly Serenade," two reverent numbers in the "Hallelujah Chorus" and "Lead, Kindly Light," and a finale in an excerpt from "Lucia di Lammermoor."

Madame Holland's programme of contralto songs includes the lovely "Trees" song, Chaminade's "By the Shore" and del Riego's "Sink, Red Sun," also "O Don Fatale" from the opera, "Don Carlos." Merlin Davies, the visiting tenor, sings "I Shot an Arrow into the Air," "Danny Boy," "Sylvia," and two operatic selections, "Total Eclipse" from "Samson," and "In Native Worth" from "The Creation."

The Choir, assisted by Madame Holland, will give the "Volga Boat Song" and "The Beautiful Ship from Toyland."

FALL INJURIES FATAL TO BOY

Toronto Lad Dies of Fractured Skull—Fell on Pavement.

INQUEST ORDERED.

TORONTO, April 7. — Injured when he struck his head on the pavement at Harbord Street and Spadina Avenue, Monday night, Percy Dime, aged 10 years, 93 McCaul Street, died yesterday morning in Grace Hospital from a fracture of the skull. The lad, with another boy, Wilfred Goldman, also of 93 McCaul Street, was runing to get in front of a motor truck when he tripped and fell. Coroner G. W. Clendenan will hold an inquest tonight in the Morgue.

EASTER BONNETS REDUCED.

For Friday and Saturday only, all crocheted hats, silk and straw combinations, solid straws and felts in the new shapes and colorings. Reg. 4.50 to $7.00 for $2.95, $3.95 and $4.95. For better services shop Friday if possible. MILLINTERIA, 'phone 30, 163 Charlotte.
2d-84-722.

WATCH THE KIDNEYS

Fatigue and that tired feeling is the result of poison in the blood. When the kidneys fail to remove this poison from the system it leads to backache, rheumatic pains and sometimes to that fatal ailment known as Bright's disease. When this condition exists, don't delay, go to your druggist and get a box of Dr. Banta's Kidney and Rheumatic Pills and they will quickly correct the cause of your trouble.

Mr. Arthur Pinch of Smith Township states that Dr. Banta's Kidney and Rheumatic Pills give him more speedy relief than any other preparation that he had tried.

Foot Comfort

Your brain has probably enough to do without twinging corns, burning soles and tired arches continually claiming its attention. If so try a pair of real comfortable

CUSTOM MADE SHOES

We keep a complete range in stock, or leave your order now, and you will be sure of real foot comfort for Easter.

W. & A. INGRAM
Custom Shoemakers and Repairers
430 GEORGE STREET

April Birthdays

Anyone having a Birthday in April would certainly appreciate one of our beautiful new Diamond Rings. The Diamond is the April Birthstone, and can be had in a large variety of settings. The White and Green Gold Settings in Cup or Basket Style, and the Tiffany with engraved sides to match up with your Wedding Ring. Everyone likes to be remembered on their Birthday.

We have a large assortment to choose from, priced very reasonably from $10.00, $15.00, $19.75, $25.00, $50.00, and up.

Ask to see these that are on display in our windows.

WARNE BROS.
DIAMOND HALL
'Phone 880
349 GEORGE ST.

CORSET DISPLAY WELL ATTENDED

Many Ladies Present To See Latest Modes at Hall Store.

A very interesting Revue of Gossard corsets and of the "Woods Lavender" line of underwear was given in the Richard Hall store yesterday afternoon, with a large attendance of ladies, all of whom appeared to be very much pleased with the showing of fine garments, given under personal direction of Mrs. E. Lillian Gibbons, of the Canadian H. W. Gossard Company, and displayed on three living models of the large, medium and small type, who modeled the various corsets and articles of lingerie in fine style. A little "Miss Lavender" in orchid frock and bonnet, distributed lavender sachets at the entrance.

The showing of corsets and their variations included the "wrap around," garment of lesser boning than the ordinary corset, the "step-in" which comes in slip over the head style or with side fastenings, and the "complete," a modern adaptation which gives extraordinary freedom to the figure and still has a bracing and confining effect. Brassieres were also shown, and there were several models for youthful figures which elicited much appreciative comment. These were combinations of light brassieres and step-in garments with very little boning, made of smooth, perfectly-fitting satin brocade. One attractive set was in "panty" effect, of lace with net reinforcement, carried out in the peach shade which alternated with pink in the various models.

The "completes," or combination garments were in light and heavy weight, with special attention to women of full figure, and were designed to give the greatest amount of comfort and ease while confining the flesh to graceful lines. The long lines of the mode were carried out in the various models, with variations in side and front fastenings, in "saddleback" styles and in hem-stitched elastic, for summer, which alternated with models of heavier weight materials. Abdominal belts were also shown.

The exhibit of lingerie included kimonas and negligees, dainty pyjama suits, and French hand-made things in step-ins, nightgowns, slips, bloomers and vests, in the colors of the moment, peach, orchid, gooseberry (a modification of dark and emerald green) and sugar-cane (dull apricot.' They were displayed to much advantage against a background of heavy black curtains with tall standards of artificial flowers to give a touch of brightness.

OBITUARY.

WILLIAM PARNELL

CAVAN, April 7. — Word was received here on Sunday of the death of Mr. William Parnell at Burke's Falls. Mr. Parnell was in his ninety-fifth year and had resided here all his life until four years ago, when he went to Burke's Falls to reside with his nephew, at whose home his death occurred. The funeral took place at Burke's Falls on Tuesday.

MRS. MARY LOOMIS.

There passed away last night in this city, after a lingering illness, Mary Loomis, beloved wife of the late Douglas A. Loomis, in her 71st year.

She leaves to mourn her loss two daughters, Mrs. Thomas Miller and Mrs. Earnest Rahmel, one son Douglas A., all of this city, also one sister, Mrs. Ruth Herron, of Springville. Her husband predeceased her 35 years ago.

The funeral will be held on Friday at 2.00 p.m. from the residence of her son, Douglas A., 308 Pearl avenue.

WILLIAM JAMES MULLIGAN

The death occurred in this city today after a short illness, of William James Mulligan, in his 71st year. He was born in the Township of Manvers and farmed for many years at Yelverton. In later years he has resided in Bethany. Funeral announcement later.

American moving pictures are exported to every country in the world. Australia buys the most American films. Canada comes second, Argentina third, with Great Britain, Brazil and France next.

New Utrecht High School, in New York City, now publishes seven papers, three of them in foreign languages.

CHANGES IN ACT ARE EXPLAINED

Now Unlawful To Sell or Purchase Deer—Open Seasons Are Scheduled.

FISHING JULY 1.

TORONTO, April 7. — For the benefit of Ontario sportsmen, Hon. Charles McCrea, Minister of Mines and Fisheries, yesterday issued a statement on the principal changes in the Game and Fisheries Act for 1927. These changes became effective on Tuesday, when Royal assent was given to the Act.

It is now unlawful to sell or purchase deer, moose or caribou, or to expose the same for sale, or for any restaurant, boarding-house, hotel or club to have such served or mentioned on a bill-of-fare.

Open Seasons.

The open seasons for the taking of deer, moose and caribou are as follows:

In that part of Ontario lying north of the main line of the Canadian Government Railway (formerly the Grand Trunk Pacific Railway) from Quebec to the Manitoba boundary—September 15 to November 30, both days inclusive.

In that part of Ontario lying north and west of the French and Mattawa Rivers (other than the territory designated in the preceding paragraph)—October 10 to November 30, both days inclusive; except on St. Joseph Island in the district of Algoma, where the open season will be from November 15 to November 30, both days inclusive.

In that part of Ontario lying south of the French and Mattawa Rivers—November 1 to November 30, both days inclusive.

Any person who has lost a dog used in hunting deer or is unable to find such animal at the termination of the hunt shall report the loss to the Department in writing at once, giving a description of the dog and the locality in which the loss occurred.

Licenses, Royalties, Poison.

Trapping licenses will not be issued to non-residents, but non-resident general hunting licenses will permit the taking of bear and wolf. The royalty on silver and black fox is now $5 per pelt. It is unlawful for any person to molest or destroy a den or usual place of habitation of any fur-bearing animals other than wolf. It is also unlawful to take fur-bearing animals or game by use of poison, or for a trapper to be in possession of poison.

The open season for the taking of raccoon is from November 1 to December 31, both days inclusive.

A license is required to guide for hunting, shooting or angling parties, and any person who engages or employs a guide for such purpose who is not in possession of a guide's license shall be guilty of an offence against the Act.

Ban on Firearms.

The use of firearms for hunting purposes is prohibited in the Counties of Welland, Lincoln, Wentworth, Peel, Halton and York, except under the authority of a license. It shall be unlawful for any person to discharge any air gun, gun or other firearm in any locality where game is usually found between sunset of Saturday night and sunrise on Monday morning following (standard time), or between sunset and sunrise (standard time) at any other time.

It shall be unlawful for any person to angle for purposes of sale or traffic in fishing grounds or waters licensed for the express purpose of net fishing and occupied by the licensee for such purpose, or to angle for any purpose within 25 yards of a pound net.

The open season for the taking of large-mouthed and small-mouthed black bass and maskinonge shall be from July 1 to November 30, both days inclusive, except in the waters of the St. Lawrence and Ottawa Rivers, where the open season shall be from June 16 to November 30, both days inclusive.

FRED H. ROWAN
ROOFING CONTRACTOR
Estimates Given
549 KING STREET
Phone 851.

Stop That Knocking!
Carbon Removed from Engine Cylinders, by the Oxygen Process. "While You Wait"—at
H. T. MILLARD
225 Hunter Street - Phone 234

THE PARAGON TEA ROOM PUTS CLASS INTO YOUR BANQUET, PARTY OR DANCE
Consult us on terms.
Corner Brock and George Sts.
Phone 335
26d, 107, 703

REPORTER WANTED

The Examiner has an opening for a Junior Reporter. Apply in writing only, to The City Editor, The Examiner. State education, age, and present employment. Typewriting and shorthand not essential, but ability in these should be mentioned.
3d-83

PAPERS RECEIVE CUT IN POSTAGE

House Gives Third Reading To Bill Reducing Rate To One Cent.

AID FOR MAGAZINES.

OTTAWA, April 7. — (Canadian Press.)—The bill which reduces postage on newspapers from 1 1-2 to one cent a pound was given third reading in the House of Commons early this afternoon following a lengthy discussion in committee. A request from smaller papers for a zoning system whereby publications carried long distances would pay heavier rates than those distributed within an area, was declared by the Postmaster-General not to be feasible in a country like Canada. He promised thorough consideration of the question.

The Post Office Department during the recess will go carefully into the question of giving Canadian magazines and periodicals some protection against the influx of United States' publications. Hon. P. J. Veniot, Postmaster-General, announced during the discussion. The officers of his department, he said, would endeavor to initiate some plan to submit to the next session to meet the demands of Canadian publishers.

FISH!

Our super-quality fish and prompt service will please the most exacting. Phone us for
FRESH CAUGHT LAKE ONTARIO TROUT
FRESH WHITE FILLETS
Direct from Halifax
Also Sea Salmon, Smoked Salmon and Ciscoes.
Asta Bros.
Phone 953 - 206 Charlotte

MICHIGAN HOUSE FAVORS WHIPPING

Lash For Bank Robbers Opposed By Only Six Members.

LANSING, Mich., April 7.—The whipping post for bank robbers and other felons in Michigan, yesterday received the approval of the House of Representatives, by an almost unanimous vote. It is considered probable the Senate will concur.

The issue was brought to an unexpected vote when Representative Culver, of Detroit, proposed an amendment to the Watson bill, abolishing indeterminate sentences for bank robbers and forcing judges to sentence them to fixed terms. Culver's amendment asked that bank robbers be given "from 10 to 20 strokes of the lash, well laid on," every six months up to 300 strokes. The lash would be applied by the warden or deputy warden of the penitentiary. The amendment carried with only six dissenting votes.

YOUR HOME SHOULD COME FIRST

LET THE HOME FURNISHING CO.
Furnish Your Home
We Sell All Kinds of Furniture on
CREDIT
Home Furnishings, Carpets, Rugs, Stoves, Baby Carriages, Phonographs, Beds, Bedding, Refrigerators, etc., sold on terms to suit all, and on
EASY WEEKLY PAYMENTS
The Home Furnishing Co.
"The Store That Can't Be Undersold"
208 CHARLOTTE STREET

Free Groceries
WE ARE GIVING OUT EVERY DAY FREE GROCERIES FOR THE COUPONS OUR CUSTOMERS RETURN TO US
The Bank pays you 3 per cent on the money you save. We pay you 3 per cent on the money you spend. Ask for a Coupon with every purchase

Fresh Dairy Butter	47c	5 Bars P. & G. Soap	25c
3 lbs. Fancy Blue Rose Rice	25c	Dingman's XX Soap-Flakes	15c
3 Boxes Matches	25c	3 Pkgs. Ammonia	25c
6 Tins of Pineapple	$1.00	2 lbs. Best Tapioca	25c

THE STORE WHERE YOUR $ GOES THE FARTHEST
BENSON'S GROCERY
PHONE 1038 59 GEORGE STREET

BORLAND'S DRUG STORE
228 CHARLOTTE STREET—NEAR AYLMER
Special for Boys and Girls
15c for a Tooth Brush and a Rubber Ball Free.
Spring Tonics and Blood Purifiers are indicated at this season.
Order your Moth Camphor now.
Films for your Camera.
We do Developing and Printing.
If in a hurry—Phone 274. - - Fast Delivery.

Mr. Poultryman—
See us about your baby chick requirements this spring. We sell:
FULL-O-PEP CHICK STARTER
FULL-O-PEP GROWING MASH
FULL-O-PEP CHICK SCRATCH
MONARCH CHICK STARTER
MONARCH GROWING MASH
MONARCH CHICK SCRATCH
We also unloaded a car of BLATCHFORD'S POULTRY FEEDS to-day.
FRANK H. DAWSON
FLOUR - FEED - GRAIN - SEED
Wholesale and Retail
TELEPHONE 55. 380 WATER ST.

LADIES' NIGHT!
AT
The Peterborough Poultry Association
Meeting to be held in the W.O.W. HALL
TUESDAY, APRIL 19th,
AT 8 O'CLOCK
One of Canada's foremost poultry experts, Mr. Fred Walsh, of The Quaker Oats Company, will be present to give advice and help on poultry matters. His points will be illustrated by a three reel film depicting the poultry industry.
All poultry fanciers are given a hearty invitation to attend and it is suggested that the gentlemen be sure to bring their wives.
The regular business meeting will be followed by a social period.
Remember the date---April 19th!
The Peterborough Poultry Association

SEE THESE SPECIALS

SPECIAL CANNED PEAS
Aylmer No. 1 Peas, small, tin 23c
Aylmer No. 2 Peas, small, tin 21c
Aylmer No. 3 Peas, small, tin 17c
Aylmer No. 4 Peas, small, tin 14c

"Read and Profit" should be the watchword on all our advertisements. Every item in the store is close shaved to lowest possible notch. Items noted as "Special" are for Three days only — Friday, Saturday and Monday.

SPECIAL FREE
1 tin Baker's Southern style Cocoanut with a ½ lb. pkg. of cocoanut, at 20c
Also a very valuable recipe book.

St. Lawrence Pure Cane Sugar 13 lbs. 97c	Easifirst Shortening 1 pound 15c, 3 pound pail 45c	McCormick Oven-Kist Arrowroot Biscuits Pound 29c	Head Lettuce 2 for 25c, Also 15c and 20c	Prunes California Honey sweet Santa Clair large 30-40 Pound 18c	Crab Apple Jelly 3 lb. jar 47c SPECIAL	Eggs Strictly fresh. Extras, dozen 27c

SPECIAL
LOBSTER, ¼ lb. tin 23c

SPECIAL
REINE CLAUDE GAGES Fancy, 2 tins 25c

CLARNICO FINEST DESSERT FRUITS, Regular 68c, for 49c

HORSE SHOE SALMON fancy Sockeye.
½ lb. tin 21c
1 lb. tin 41c
SPECIAL

Peanuts, freshly roasted, lb., 25c
Corn, Tomatoes & Peas, 2 tins 25c
Golden Bantam Corn, tin, 17c
Honey Drop Corn, tin 17c
Aylmer Tomatoes, individuals .... 4 tins 25c
Choice Pumpkin, 2 tins 25c
Matches ..... 3 pkg. 21c
Fry's Cocoa, 1-2 lb., 23c
Baker's Chocolate, ½ lb. 23c
Shirriff's Jelly with tumbler, pkg. 23c
Rolled Oats .. 4 lbs., 19c
Toilet Paper, large roll 8c

Cabbage, lb. 7c
Bananas .... 3 lbs., 25c
Tomatoes, lb. 17c
Leaf Lettuce 5c
or ..... 6 for 25c
Leaf Lettuce 10c
or ..... 3 for 25c
Rhubarb ..... 2 for 25c
Green Onions, bunch 5c
New Carrots— 3 bunches, 25c
Turnips ..... 3 for 10c
Ready cut Macaroni, 3 lbs., 25c
Lemon Oil, lg. bottle, 21c
O'Cedar Oil, bottle .23c
Clark's Boiled Dinner, tin 27c

TIGER SWISS CHEESE, Pound 59c

SPECIAL
SHIRRIFF'S PINEAPPLE MARMALADE, 1 lb. jar 25c

Pearl White Naptha Soap
PEARL WHITE NAPTHA
4 bars 19c

Oranges, Sunkist seedless, dozen .. 39c, 49c, 55c
Sweet Oranges— 2 dozen, 35c

$5.00 orders delivered Free —under $5.00 a 10c delivery.
PORTER S. WHITE CO.
Phones 1960 2960 GROCETERIA 332 George St. 346 Charlotte St.

Maple Sugar, 1927 make, light in color and soft in texture—
1 lb. block 29c
2 lbs. 57c
Maple Syrup—
2½ lb. tin 69c
½ lb. tin $2.47

HOME EDITION

The Evening Examiner

PROBABILITIES.
Easterly winds; partly cloudy and cool. Saturday — Easterly winds, cloudy and cool, probably some light rain or snow.

IF IT WILL HELP PETERBOROUGH AND DISTRICT, THE EXAMINER IS FOR IT

VOL. LIX., No. 83 — PETERBOROUGH, FRIDAY, APRIL 8, 1927 — PRICE THREE CENTS

Expose Customs Evasion Methods at Enquiry

MANY FEATURES TO BE INCLUDED IN PROCESSION

Jubilee Parade Will Combine Education and Amusement.

HISTORICAL FLOATS.

Episodes of History and Development of Canada To Be Portrayed.

Amusement and education, figures of history and representations of present day activities will be included in the parade which is to be an important part of Peterborough's celebration of Canada's Diamond Jubilee. The parade committee, under the chairmanship of Dr. J. J. Craig, met last night and, after considering many suggestions, fixed roughly what would be included in this item of the programme.

Floats will be depended on to provide the historical and educational part to a great extent. There will be pageants representing Indian life, and the arrival of early explorers and settlers. Canada's national resources and basic industries will be exemplified. The Dominion, the Empire, and the Provinces are to be represented.

On the side of amusement, it was suggested that characters from fairy tales, clowns, etc., would prove interesting to young and old. This part could be carried out to a great extent by the children.

Then, of course, there will be soldiers, boy scouts, cadets, girl guides, children from schools bearing their scholastic banners and colors, lodges, automobiles; in fact, all the rank and file of the city and the surrounding district is to have an opportunity to take part.

Ways and means of putting on the various historic floats were discussed and it was finally decided that various societies, factories, stores, etc., be approached and asked to look after one each. The heraldic ones for the nine provinces, will be awarded nine ladies' societies.

Canada's Resources.

Local firms whose products are derived from or used in the basic industries, such as agriculture, lumbering, mining, fishing and trapping will have a double opportunity; first to portray the greatness of Canada's resources, and secondly to set forth the industrial development of Canada which assists in making these resources more profitable and useful.

The presentation of historic scenes, from the arrival of Columbus to the Fathers of Confederation, will be left in the hands of various male organizations, the Knights of Columbus having started the ball rolling by suggesting that they look after the arrival of their illustrious namesake.

Apportionment of these floats among the different organizations which are to be asked to take charge of them will be done at a meeting of a sub-committee which will meet early next week, so that there will be nearly three months for preparation, which should enable those responsible to perfect their arrangements. The question of cost of these floats was raised by Mrs. Lynch. No definite figures could be given, R. H. Turner explaining that it would depend upon those in charge, as some people would get up elaborate and accurate portrayals of various scenes at very little cost, while others would wish to go to more expense.

The Comic Section.

A. J. Reynolds suggested that, while this will be the back bone of the parade, the funny bone should not be forgotten, and he suggested that Mr. Turner should head a subcommittee to take charge of the

(Turn to Page 2, Please)

COUNCIL SEEKS MARKET RULING

Property Committee To Take No Action in Amending By-law at Present.

At the meeting of the Property Committee last night the market by-law came up for discussion but the aldermen decided to take no action at present until the city solicitor got information as to the regulation of sale on the market of certain articles which the committee was of the opinion should not be sold there.

The Mayor and Alderman Green complained about the action of the ash collectors dumping ashes wherever people desired them to do so. They said that the city was paying these men to collect the ashes and that there was plenty of city property which required to be filled up.

The committee will recommend to the City Trust that the steam piping in part of the city buildings be repaired.

Doubts Prayer Value In Skirt Lengthening

MANCHESTER Eng., April 8 (AP)—A special prayer meeting to bring about a lengthening of women's skirts has been suggested in a letter received by the Rev. W. Russell Maltby, president of the Wesleyan Methodist Conference.

The Rev. Mr. Maltby made this known at the annual meeting yesterday of the Wesleyan Methodist Missionary Society, saying: "A correspondent has written me suggesting that I confer with the Archbishop of Canterbury to arrange for a special prayer meeting for lengthening women's skirts.

"But," he added, "I have no intention of complying with the request, because I am sure women know their own minds best."

TO LEVEL TRACK AT FAIR GROUND

Board Will Hold Bee on Monday, at Which All Will Be Welcome.

TO HELP JUBILEE.

Plans for a bigger and better exhibition than ever were advanced another step last night, when the committees reported that the prize list was in the hands of the printers and that proofs might be expected shortly.

A marked example of the spirit which brings together this body of farmers and city men to spend long hours in planning and managing the annual fair was shown when a call was made for volunteers. It is planned to hold a bee at the grounds on Monday and Tuesday of next week for the purpose of levelling off the track and taking out the sod along the edges, where it is encroaching too far. The use of two graders, one from the City and one from Smith Township, with possibly another from the Suburban Roads Commission, has been promised, and a number of those present were quick to offer the use of a team for one or both days. A tractor was also promised, while city men present expressed their willingness to go down and renew acquaintances with the handles of ploughs and scrapers. There is room for more, however, than the directors themselves, so that others who might be able to give a day's work with team and plough will be welcomed; in fact Jack Gillespie, whose phone number is 2035-M, is anxious to hear from a few. A promise of hot coffee at the noon hour was made by T. H. Hooper.

The board accepted responsibility for the selling and taking of tickets, etc., for the doings on Dominion Day which are held on the grounds. Members of the board are also supervising the placing of booths, putting the experience gained from managing the fair at the service of the Dominion Day Celebration Committee.

Membership in the World's Poultry Congress, which meets in Ottawa in July, was taken for the board at the suggestion of George Paxman.

MACDONALD VISITS U.S.A. THIS MONTH

Former Premier of Great Britain To Call on Coolidge.

LONDON, April 8 (Canadian Press).—Ramsay MacDonald, former Premier, sails to-morrow for the United States, accompanied by his daughter, Ishbel. In Washington they will be guests of Sir Esme Howard, British Ambassador. They will call on President Coolidge. The visit will conclude about April 27.

CHINESE COMMITTED.

Fong Wong Goes On Trial For Murder and Wounding.

TORONTO, April 8 (Canadian Press).—Fong Wong, a Chinaman, charged with the murder of Elsie Mokrzycka, 11-year-old Polish girl, here, on March 30, was committed for trial to the higher court, when he appeared in Police Court to-day. Coupled with the murder charge is an additional charge of wounding three men on the same occasion.

GREAT BRITAIN WILL NOT SEVER RELATIONS WITH SOVIET RUSSIA

Indicated By Foreign Secretary Chamberlain in Speech at Birmingham.

HAS CLEAR RIGHT.

Reluctant To Introduce Disturbing Element in a World Needing Peace.

LONDON, April 8 (Associated Press).—That there is no present prospect of Great Britain breaking off diplomatic relations with Soviet Russia was indicated by Foreign Secretary Chamberlain in a speech at Birmingham yesterday.

Sir Austen declared that, with the provocation which Russia has given her, Great Britain would have a clear right before the world to sever diplomatic relations. "Such a rupture would cost us nothing as a nation," he asserted, "but we are reluctant to introduce any disturbing element in a world needing peace."

This reluctance to sever relations, added the Foreign Secretary, "is not a mark of weakness but of strength. Our position is such that we can afford to tolerate and disregard outrages which no government has a right to inflict upon another government with which it wishes to remain in diplomatic relations."

(Discords in Anglo-Russian relations have arisen over many matters from time to time. Great Britain recently protested against alleged Soviet propagandist activities within the Empire).

Refrain Official Action.

LONDON, April 8 (Canadian Press).—Pending verified accounts concerning the raid in Peking by northern soldiers on buildings attached to the Soviet Embassy there, the Soviet Government is refraining from taking official action, says a Reuter despatch from Moscow.

The despatch says that a semi-official communique was issued yesterday stating that full details of the incident were not yet available.

On the night of April 6, the communique says the Foreign Commissiar sought information from the Chinese Charge in Moscow and from the Foreign Minister in Peking, but that no information had been forthcoming last night. It was still unclear, the communique added, whether the raid was ordered by the Chinese Government, by the local authorities or by the North ern generals

Relations Unchanged.

PEKING, April 8 (Associated Press).—The relations between the Northern Government here and Soviet Russia as a result of Wednesday's raid under direction of Northern soldiers and police on buildings attached to the Soviet Embassy, last night, apparently had undergone no official change.

The situation however, was further complicated by the resignation of Dr. V. K. Wellington Koo, as acting Premier to Marshal Chang Tso Lin. Reports were circulated that General Yang Yu Ting, chief adviser to the Manchurian war lord, would become Premier.

(Although no explanation for the resignation was received from Peking, it was believed in London that little change in the political situation in North China was to be expected. Dr. Koo, it was said, was known to be a sympathizer of General Wu Pei Fu, who is a bitter enemy of Chang Tso Lin, who is now considered to be the real power behind both the military and political affairs of the Peking Government).

Had Drafted Protest.

Before the resignation of Dr. Wellington Koo was announced it was learned that, acting at Chang Tso Lin's request, he had drafted a protest to the Soviet Charge d'Affaires, accusing the Soviet Embassy of sheltering criminal plotters who were seeking to undermine the authority of the Government.

Although no official action ap-

(Turn to Page 2, Please)

This Literary Mystery Lands "Book Lover" In Jail

DETROIT, April 8—Because Fred Kernosky, 30 years old, described a book of poetry by the English poet Shelley as a "good adventure story" he is held on a charge of simple larceny.

Detective Lieuts. Andrew Roche and George F. Wilson observed Kernosky leaving a downtown store with an unwrapped book under his arm. They asked: "What have you there?"

"A first-class adventure story, boys, try it some time. I think you will like it," Kernosky replied.

"Come with us," chimed the detectives. "We'll try it right now."

SITUATION OF FOREIGNERS EASIER EXCEPT IN AREA AROUND HANKOW

Twenty-one Warships of Many Powers Now at Hankow.

PRECAUTIONS TAKEN.

British Views On Action Of Russia Toward Chang Differ.

SHANGHAI, April 8.— (Canadian Press.)—With the exception of Hankow, the seat of Cantonese Nationalist activities in the Yangtze Valley, where conditions are reported increasingly worse, and a general exodus of missionaries from the interior, the situation in China, as regards foreigners, appears slightly eased.

Twenty-one foreign warships, eight Japanese, six British, four United States, two French and one Italian, are now at Hankow. The respective naval commanders have reported that every precaution is being taken to prevent an outbreak such as occurred at Nanking. The evacuation of missionaries is nearing completion.

SOVIET PRESTIGE LOWERED

LONDON, April 8. (Unite Press.)—The raid by the Chinese authorities on the Soviet embassy at Peking, has caused a heavy drop in Russian prestige in London, and the question as to what action the union of Soveit republics will take in the matter, is being constantly discussed.

In Tory circles there is a tendency to believe that the effect of the raid will be to knock out some of the Russian truculence, and make it possible for Great Britain to deal with the Soviets on a better basis, and there are traces of this view point in the speech of Foreign Secretary Sir Austen Chamberlain against Russia last night.

Liberal newspapers like the Manchester Guardian, however, are emphasizing the unprecedented character of the act, and are stressing reports from Scandinavian that troops are being sent to Mongolia, and that a large transport of munitions has been made along the Siberian railroad.

MINISTERS ACT TOGETHER

PARIS, April 8. Canadian Press.—Ministers of Great Britain, the United States, France, Italy and Japan, have been instructed by their governments, says the French Foreign Office, to hand a joint note of protest to the Peking government against mistreatment of Nationals of their countries.

The note, presumably in consequence of the recent outbreak at Nanking, will threaten penalties, but will not be specific as to the form they will take, it is stated. While this is the first instance of concerted action by the powers, the French say it does not necessarily mean that joint punitive action will be taken. The phraseology of the note has not been determined but the various ministers will draft the term along general lines laid down by the foreign affairs department of the powers.

MARTIAL LAW AT WUHU.

LONDON, April 8. United Press.—An exchange Telegraph despatch from Hong Kong to-day, said martial law has been proclaimed at Wuhu on the Yangtsee River, where according to the despatch, trouble was

(Turn to Page 16, Please)

CHILDREN'S AID INSPECTOR HELD

H. W. Elliott, of Oshawa, Arrested on Several Serious Charges.

WIDELY KNOWN.

OSHAWA, April 8. — Word was received here yesterday afternoon from Toronto, that H. W. Elliott, Inspector of the Children's Aid Society here for many years and a prominent Oshawa citizen and church worker, had been arrested on five serious charges. Inspector Boyd of the Provincial police with the local officers have been conducting an investigation here for some days following numerous complaints about Mr. Elliott, and his arrest followed. The arrest was made by Provincial inspectors Stringer and Ward.

It is stated that all the offences he is charged with are against children and come under sections 202 and 206 of the Criminal code. The report is that Mr. Elliott was attending a conference of Children's Aid Society officers in Toronto yesterday when he was arrested. He is widely known as a children's aid official throughout the province.

Inspector Boyd and Chief of Police Friend left here yesterday afternoon to bring him back to Oshawa where he will appear before Magistrate Hind.

Alderman Would Bar Peaches From Stage

CHICAGO, Apr. 8.—'Peaches' Browning, erstwhile star of New York's outstanding matrimonial drama, faced threat of official interference yesterday as she prepared for a cabaret dancing act scheduled to open next week.

Under a resolution introduced in the City Council by Alderman Donald S. McKinlay, the police would be asked to seek an injunction preventing her appearance.

McKinlay's resolution asserts that "the protection of the American home and youth demands that some restraint be placed on the public exhibition of persons who have taken such a leading part in a scandal."

ONTARIO BEFORE RAILWAY BOARD

Counsel Begins Argument For Ontario in Freight Rates Case.

PROVINCE "MILKED."

OTTAWA, Ont., April 8.—(Canadian Press.)—J. R. L. Starr, K.C., counsel for Ontario in the freight rates investigation before the Board of Railway Commissioners, began his argument in behalf of that province yesterday afternoon. Mr. Starr contended that the central provinces, Ontario and Quebec, and always been the "milch kine" and had been persistently and consistently "milked" in the cost of building and operating the transportation systems of the country and then penalized in the matter of rates.

He claimed that Western Canada had lower rates now on the vast bulk of the tonnage carried on the railways, that Eastern Canada provided most of the high grade tonnage and in fact originated considerably more than fifty per cent. of all totals except agricultural.

Submits Figures.

Counsel submitted some interesting figures which showed how closely traffic was proportionate to population, averaging about ten tons per head and approximately the same throughout Canada. Therefore, argued Mr. Starr, the west cannot hope to catch up in the matter of traffic until she had caught up in population.

At considerable length, counsel analyzed the exhibits on file to show how, by his interpretation, the east had had the worst of it right along. Instead of the west suffering it should be rejoicing, concluded Mr. Starr.

Heard Evidence.

The Board up to the present has heard representatives from Alberta, Saskatchewan and Manitoba who have spent considerable time in marshalling the voluminous evidence before the commissioners. The ultimate conclusion of the counsel of each province so far has been the same, in that the present freight rates were discriminatory against their different provinces and giving undue advantage to each and all of the sister provinces. On one point there was unanimity and that was, that Eastern Canada had lower rates on all classes of traffic and that the present rate structure permitted eastern shippers to enter the western markets on terms which placed a substantial handicap on local traders, crowding them in their own natural market.

Black Cat Bums "Lift" Rides 48 Hours On Rods

CHICAGO, April 8 (AP)—Riding the trucks of a crack Union Pacific passenger train the first transcontinental tramp cat arrived in Chicago yesterday. The animal boarded the train at Ogden, Utah, or some point west of there, and refused to leave its berth on the trucks, until the run was completed.

Its jet black coat was gray with dust when a porter took it in charge at the Union Pacific station. "Black cat, come home with me," he said, "you're no hoodoo."

First official notice of the cat's presence was taken when the conductor wired C. J. Collins, general passenger agent at Omaha, it was riding the car "Mesquite." "Although twice removed, it promptly crawls back to its berth," the conductor wired. "Having no religious scruples or superstition, am allowing it to remain there to its unknown destination."

The cat was fed enroute by passengers who took pictures of it on its precarious perch. The animal had been on the truck more than 48 hours.

CANAL MINISTER MAY BE INVITED TO VISIT TRENT

Unable To Meet Deputation From Central Ontario.

AN ALTERNATIVE.

Suggestion That Hon. Chas. Dunning Come In Summer.

HASTINGS, April 8. — Either a deputation from the Trent Waterways Development Association will go to Ottawa on April 20th, to urge the completion of the Trent Canal, or the Hon. Charles Dunning, Minister of Railways and Canals, will be invited to the Trent some time this summer.

Mr. Frank Stinson, of Peterboro, secretary of the Association, received word from Ottawa yesterday that Mr. Dunning would be unable to meet a deputation this session, but it was suggested that the Deputy-Minister would receive the Trent Valley delegation. This announcement did not arouse an encouragement among officer of the Association. Their trip to Ottawa was contemplated chiefly as a "missionary" effort, and not in the hope that the completion of the canal would be sanctioned or laid down this year.

Walter Fowlds, president of the Association, desired to enlist the interest of the Minister in the removal of the last barrier in the Trent Canal. It was Hon. Mr. Dunning, and not his Deputy, who was sought for an interview.

Late Thursday afternoon Mr. Stinson asked J. J. Duffus and G. N. Gordon for their opinions. Mr. Duffus proposed the abandonment of the trip to Ottawa, and said that Mr. Dunning might visit the Canal and make a trip from Peterboro or Lakefield to Oak Orchard or some other Kawartha resort, where the Minister could meet a thoroughly representative gathering of citizens from both the western and eastern sections of the canal.

Mr. Fowlds has not been entirely disposed to the Ottawa trip. He believed the Government should be approached this year, and to that end he has sounded members of the executive, and others.

It is unlikely that they would go to Ottawa merely to meet the Deputy Minister.

Mr. Fowlds and Mr. Stinson were to discuss to-day the reply from Ottawa, and it is probable that they will fall in with the plan of inviting Hon. Mr. Dunning to the Trent this summer. Such an occasion would enable the Minister to see part at least of one of the canals under his control, and would provide plenty of time for the Association to present their request, for the early completion of the canal.

Meanwhile Mr. Fowlds is eager to obtain from the Quaker Oats Company or other industries some assurance that they will use the canal if it is opened at the Georgian Bay end. The president of the Trent Association recognizes that promises of that kind would impress the Minister if the tourist traffic considerations are not in themselves sufficient.

Farmers at Work.

Among the first farmers at work on the land this week were W. H. Covert, Dan Smith, Jos. Trotter and Percy Parker.

Last year saw an exceptionally backward spring. A newspaper clipping in J. J. Collins' office, recording the beginning of farm work in Lambton County, shows that May 5 was the opening of agricultural operations. It was the latest start since 1893. The earliest was March 20th.

Mr. Grigg of Roseneath said the average for the district was about April 20th.

W. H. Covert has bought a horse from Gilbert Ireland.

SOVIET LEADER FEARS ASSASSIN

Changes Resorts On Riviera To Escape Knife in Back, He Says.

FOREIGN ACTIVITY.

NICE, April 8.—(United Press.)—Foreign Minister Georges Tchitcherin, of Russia, was driven out of Hyeres, on the French Riviera, by menacing activities of foreign winter residents, many of whom are English, it was reported to-day.

Tchitcherin, on a vacation from Moscow for his health, moved to San Raphael recently. Asked why he changed resorts, he said: "I moved to escape a knife in my back."

TO-DAY'S EXAMINER

Procession Committee prepares for Dominion Day. Page 1.
Art Study Club meeting. Page 5.
Reports to City Council. Page 14.
Exhibition Board lays plans. Page 1.

Canada

Customs evasion methods told. Page 2.
Permit cards will cost $2. Page 16
Trent Association to take some action. Page 1.

Foreign

Convicts seek better-looking faces. Page 3.
Russian Consulate at Shanghai under guard. Page 2.

Editorial, Page 4

Not excluded (Amputation cases).
Should be cleared up. (Liquor probe.
What we have to pay (Government).
The Letter Carriers' Grievance.
Letters from readers.

Sport

Ottawa and Boston play scoreless tie. Page 18.
Bethany team seeks league. Page 18.
Prince wins second race. Page 18.

Financial, Page 20

International Nickel leads in Toronto.
Wheat prices go down as supply increases.
Rails sell higher in New York.
Movement irregular on Standard Exchange.

Women's Interests, Page 13

Fashions; Social News; Horoscope.

Flier That Went To Aid Eskimo Is Lost In Storm

NOME, Alaska, April 8. — (Associated Press).—R. H. Merrill, pilot of one of the two planes which endeavored to reach the St. Lawrence Island home of David Sepillu before death overtook the stricken Eskimo recently, is believed lost in a blizzard raging between this place and Candle.

Merrill, with two passengers, Hilkey Robinson, Candle merchant, and Edgar Broadway, of Nome, was due here on the return trip at 7 p.m. Tuesday, but had not reached Candle yet.

Peaches Having Acid Scars Removed By Radium Cure

CHICAGO, April 8 (Canadian Press). — Mrs. Edward W. 'Peaches' Browning to-day was undergoing treatment for the removal from her face of acid scars mysteriously inflicted shortly before her marriage. A radium tissue softening process is being employed as the first step in the treatment.

Easter Styles are inviting.

Features

Health Advice, Page 4; Sunday School Lesson, Page 7.

Want Ads., Page 19

The Market Place of the Community.

To-morrow

Sun rises 5.47; sets 18.53. Moon rises 11.32; sets 2.24.

Ontario Deputy Minister Resigns

TORONTO, April 8 (Canadian Press).—Resignation of Dr. Peter Bryce, Deputy Minister of Health for Ontario, was announced to-day by Premier Ferguson. Dr. Bryce has been in the service of the province for 30 years.

City Should Deal With Premier As Representing Real Owners; Has Good Case for Presentation

The City Council would be well advised to deal directly with Premier Ferguson, who represents the Ontario Government, the real owners of the street railway, gas plant and power developments, and not with the Hydro-Electric Power Commission, which is simply an autocratic manager and recently a very high-handed one at that.

Premier Ferguson must assume the full responsibility for its high-handed acts. It is his Government that appoints its members and can discharge them as well. If the members of this Commission are not dealing with this city on a satisfactory basis and acceding to our just demands, then the blame will, when the proper time arrives, be meted out to Premier Ferguson and his supporter, Mr. W. H. Bradburn, M.P.P.

Now at this stage it would be grossly unfair to cast any blame whatever on Premier Ferguson, for as a matter of fact, there is no public record, that I am aware of that shows that our City Council has made any representation to Premier Ferguson respecting the closing down of the street railway, the increasing prices charged for gas and the abnormal increase in the wholesale cost of electric power. The same cannot be said of Mr. W. H. Bradburn, M.P.P., because he is on the ground and knows all about it, but even he might justly say, that the City Council never asked him to intervene in the matter, nor even to introduce the Council as a deputation to wait on the Premier to make representations, of which the following is a summary:

Hon. G. H. Ferguson, Premier of the Province of Ontario:

1.—On March 10th, 1916, you, as Minister of Lands, Forests and Mines entered into an agreement with the Electric Power Company on behalf of the Ontario Government to purchase our street railway, gas plant, and power plants supplying this city with electric power. Later on you appointed the **Hydro Commission as manager of these utilities, and a sorry mess your manager has made of every one of them.**

2.—Your manager found the street railway paying its way under private ownership, but now it is claimed that it is losing $50,000.00 per year. **The cost of power to the street railway under private ownership was about $20.00 per horse-power per annum, whereas it is now $56.48 per horse-power, an increase of $36.48 per horse-power,** which your manager claims is **"Power at cost."** The railway is now closed down and thousands of those that voted for your candidate are forced to walk and eat cold meals from their dinner pails.

3.—Your manager found the gas plant selling gas to consumers at a reasonable price, but under its management, the **price of gas has more than doubled** with the result, that many supporters of your candidate have been forced to discontinue the use of gas or curtail its use, with consequent loss. The present price is $2.15 per 1,000 cubic feet less a discount of 25 cents. Toronto used to consider 80 cent gas highway robbery by the Toronto Consumers Gas Company. Your manager has lost the sale of nearly 10,000,000 cubic feet of gas in two years, has raised the rates, and is making it a losing proposition like the Cobourg gas works, and heading for a closed-down one, like Napanee.

4.—**The wholesale cost of power has increase from $17.00 per h.p. to $28.12 per h.p. since your manager has taken charge.** No sinking fund is provided otherwise the cost would be greater, but without a sinking fund this city can only look forward to your manager's promises being broken, increased prices, and regrets that your manager ever came to town.

5.—Now, what is the remedy? Let the ratepayers of this city be given the opportunity to take over the street railway at a scrap price, the gas plant at a price that will justify gas being sold under existing conditions at $1.00 per 1,000 cubic feet and the Auburn plant and northern dams so that the wholesale cost of power to this city will be $6.50 per horse-power less than is now being paid. No doubt better results may be accomplished after full investigation. **If the City Council and the ratepayers do not accept, then a private syndicate will do better and give a 21-year contract for the wholesale cost of power and take all risks, at less cost, better street car service, and cheaper gas.**

6.—Since your manager has been in charge our growth in population has been slow, but our assessments have increased and our tax bills have more than doubled.

7.—And finally, Mr. Premier Ferguson, we beg to assure you that after the dams to the north of this city have been developed by the city or its nominee and Auburn dam is purchased from your Government at cost, **you will have available to sell to the cities, towns and hamlets on the lake front upwards of 5,000 surplus h.p.,** and we will still keep up a working and synchronizing arrangement to help each other in time of accident, and we will be to you and your supporter ever kind.

These hints are handed on to the City Council to show that this City has a good case, and has many strings to pull this city on to solid ground to attract new industries.

April 7th, 1927. R. R. HALL.

MALE VOICE CHOIR Annual Concert, Grand Opera House, To-night

Public kindly take notice the concert starts at 8.15 sharp

Assisting Artists. Madame Holland, Contralto, and Merlin Davis, Baritone-Tenor. A few reserved seats at $1.50 and 50c left.

RUSH SEATS ON SALE NIGHT OF CONCERT, 25c.

SCOTTISH FIRMS DEVISED PLAN FOR EVADING CANADIAN CUSTOMS

Royal Commission Given Light On Practice From Two Sources.

"COOK INVOICES."

Evidence Given Exporters, No Canadian Importers Profited Through Practice.

TORONTO, April 8 (Canadian Press).—Evidence presented to the Royal Customs Commission yesterday indicated that certain manufacturers of granite tombstones in the City of Aberdeen, Scotland, devised and practiced a plan for beating the Canadian Customs. The Commission was given light on the practice from two sources. First, Special Customs Preventive Officer Charles B. Alexander, described a number of "pro forma seizures which were made at the premises of Ontario monument manufacturing firms on the ground of undervaluation and false invoices for importations from Scotland. Second, the representatives of a number of the firms in question appeared during the afternoon and explained that it was the Aberdeen exporters who had profited through the practice, and not the Canadian importers.

William R. Edwards, of Edwards and Powell, Toronto monument manufacturers, informed the commissioners that he had been shown a letter from John Third and Son, of Aberdeen, to their agent here which stated that "pretty nearly all the Aberdeen firms are cooking their invoices. John Third and Son figured prominently in the testimony yesterday as one of the Scottish exporters who shipped granite tombstones into Ontario.

According to evidence, the process adopted for beating the customs involved the use of two invoices. One of these invoices stated the real value of the importation. This went to the importer in Canada who was required to remit to the Aberdeen firm for the importation. The other invoice was for submission to the Customs, and this invoice stated a lower valuation for duty purposes. As the agreement between the Canadian importers and the Aberdeen firm provided that the latter should pay the duty, the practice of undervaluing the tomb-stones for duty purposes, resulted in a saving to the Scottish firms. The amounts of undervaluation involved, over a period of years, were considerable.

Monument manufacturers who took the stand and explained that they had not profited in any way from the process of undervaluation were M. G. Wardell, of the Wardell Monument Works, Toronto; James Smith, of the Smith Monument Company, Toronto; Arthur Doan, of Doan and Panther, St. Thomas; Charles Wilcox, of the Wilcox Granite Company, Hamilton, and William R. Edwards, of the Toronto firm of Edwards and Powell. There will be further inquiry into the case today.

The Commission was given an opportunity yesterday to hear a United States Customs oficer when Harry W. Smith, Assistant Collector of Customs for Buffalo district, gave evidence in regard to ports of entry on Lake Ontario and Lake Erie. Mr. Smith stated to the Commission that ports of entry in the United States were designated as such, and that vessels could not enter ports which were not so designated. He was asked by Hon. N. W. Rowell, K.C., counsel for the Commission, whether a number of the ports for which liquor-running boats from Toronto clear with their cargoes, were ports of entry. He said that Wilson, N.Y., and Olcott, N.Y., were not ports of entry, and that Oswego, Youngstown and Erie were ports of entry. All of these places have been given as destinations by Canadian rum-runners.

"I think it is safe to assume that these vessels never went to the places for which they cleared," interjected Chief Commissioner Brown.

Just before adjournment, Mike Bernardo, a Toronto garage owner, was called to tell what he knew about the cruises of the yacht "Allen," the property of one Sullivan, in New York. This vessel was seized at Montreal some years ago with liquor from St. Pierre-Miquelon, which, according to counsel, had not paid duty. The yacht sometimes came to Toronto, and Mike Bernardo said that he looked after things for the owner when she was at this port. He knew nothing about the liquor business.

HOUSE DESTROYED.

Mr. Hewson Gibson, of Stanwood Suffers Heavy Loss From Fire.

CAMPBELLFORD, Apr. 8.—Fire destroyed the residence of Mr. Hewson Gibson, near Stanwood, last Monday evening about six o'clock. Mr. Gibson, who lives alone, had just gone to the barn to do the chores and did not see the fire until the whole building was in flames. Neighbors were soon on hand, but the fire had secured such rapid headway that the house could not be saved. Most of the contents, however, were recovered. The origin of the fire is not known. There was no insurance.

Mr. Gibson has commenced the erection of a new house and expects to soon be able to take possession.

WARSAW FACTORY PATRONS' MEETING

Report Shows Large Amount of Milk Handled During Season.

WARSAW, April 8.—The annual patrons' meeting of the Warsaw Cheese and Butter Company was held on Friday afternoon in the cheese factory.

After routine business, the following report was read: The total number of pounds of milk received during the season of 1926 was 2,302,403; total pounds of butter fat, 8,142,242; total pounds of cheese, 197,302; value of the produce, $34,060.48; value to patrons, $29,871.64.

Secretary-Treasurer Fred. M. Crowe was re-elected. The cheesemaker is Charles Foster.

It was agreed that the bylaw prohibiting the feeding of turnips should be rigidly enforced. The cheesemaker shall receive one pint of milk per day. Whey will be sold to the patrons at 15c a barrel.

The District Representative, F. C. McCrae, gave an interesting address in an effort to start a cow testing association among the Warsaw patrons.

At the stockholders' meeting the President elected was David Rose; Secretary, Arthur Edwards; Directors, James Hawthorne, Gordon Payne and John Andrew Crowe.

NAVAL OFFICER SENT TO TRIAL

Former Navy Officer Charged With Illicitly Possessing Official Documents.

BAIL WITHHELD.

LONDON, Apr 8. — Lieut.-Commander Colin Mayers of the British Navy, was held without bail for trial after a hearing in the Bow street court yesterday. He is charged by the admiralty with illicitly possessing official documents, among them plans of Great Britain's largest submarine.

No details of yesterday's hearing were given out, the proceedings being held behind closed doors.

Mayers was arrested March 17, at the request of the British Admiralty.

He retired from the navy last January and since then has been employed by Vickers, Ltd., builders of war craft and ordnance.

RADIO PROGRAMS

FOR SATURDAY, APRIL 9.

SIX O'CLOCK.

WHK (272) Cleveland—Orchestra.
KDKA (309) Pittsburgh—Band.
WMCA (341) New York—String ensemble; orchestra.
WTAM (389) Cleveland—Friederich Janssen's orchestra.
WGL (422) New York—Dinner music.
WEAF (492) New York—Orchestra.
WIP (508) Philadelphia—Orchestra; farm program.
WCX (517) Detroit—Concert.

SEVEN O'CLOCK.

WHK (272) Cleveland—Glee club.
WGN (303) Chicago—Markets; children's program; ensemble.
KDKA (309) Pittsburgh—Radio club; concert; address.
WBZ (333) Springfield, Mass.—Orchestra; male quartet.
WLS (345) Chicago—Markets; organ; sports; orchestra.
CKCL (357) Toronto—Concert trio.
WGY (379) Schenectady—Musical.
WGL (422) New York—Talk; string ensemble; vocal.
WLW (422) Cincinnati—Organ.
WMAQ (447) Chicago—Organ; dance orchestra.
WJZ (454) New York—Orchestra.
WEAF (492) New York—Orchestra.
WIP (508) Philadelphia— Bedtime story; piano solos.
WJR (517) Detroit—Dance orchestra; symphony concert.
KYW (536) Chicago — Children's story; dinner concert.

EIGHT O'CLOCK.

WMBB (250) Chicago—Vocal and instrumental.
WORD (275) Chicago—Concert.
WLB (303) Chicago—Concert ensemble; string quartet.
KDKA (309) Pittsburgh—Concert.
WBZ (333) Springfield—Musical.
WMCA (341) New York—German hour of music.
WTAM (389) Cleveland— Orchestra and soloists.
WLW (422) Cincinnati—Ford and Glenn.
WJZ (454) New York—Mme. Adele Bliss and string quartet; orchestra; piano concerto.
WCFL (491) Chicago—Concert trio.
WEAF (492) New York—The week enders.
WIP (508) Philadelphia—Recital; 114th Infantry Band.

NINE O'CLOCK.

WBBM (226) Chicago—Orchestra; organ; safety play; recital.
WCPH (273) New York— Boxing bouts direct from stadium.
WBZ (33) Springfield—Ensemble.
WJJD (370) Chicago—Instrumental.
WGY(379) Schenectady—Piano and violin solos.
WOR (405) Newark—Violin; band.
WGL (422) New York—Dance orchestra; vocal piano.
WLW (422) Cincinnati—Dance orchestra; fiddlers.
WMAQ (447) Chicago—Radio photologue; organ concert.
WJZ (454) New York—Soprano with orchestra; duo with orchestra.
WCFL (491) Chicago—Variety.
WEAF (492) New York—The Week Enders (continued).
WNYC (526) New York—Violinist; Spanish program.

TEN O'CLOCK.

WMBB (250) Chicago—Orchestra and soloists.
WORD (275) Chicago—Orchestra.
WGN (303) Chicago—Grand opera selections.
WGBS (316) New York—Cell concert; tenor; orchestra.
WJJD (370) Chicago—Vocal and instrumental.
WRNY (374) New York—Vocal and instrumental.
WTAM (389) Cleveland—Ev Jones' Merrymakers.
WGL (422) New York—Orchestra.
WEAF (492) New York—"Our Government", by David Lawrence. Dance orchestra.
KYW (536) Chicago—Classical.

ELEVEN O'CLOCK.

WMBB (250) Chicago—Orchestra and soloists.
WPCH (273) New York—Piano and songs; orchestra.
WGY (379) Schenectady—Dance program.
WMCA (341) New York—Orchestra.
WEAF (492) New York—Vincent Lopez orchestra.
WIP (508) Philadelphia—Organ.
WOW (526) Omaha—Orchestra.

TWELVE O'CLOCK.

WBBM (226) Chicago—Theatre program
WLIB (303) Chicago—Organ; orchestra.
WABC (341) New York—Jimmy Carr's entertainers.
WEBH (370) Chicago—Orchestra.
WSB (428) Atlanta—Glee Club.
WQJ (447) Chicago—Popular.

GOOD SYRUP SEASON.

Large Quantity Made By People of Bethany District.

BETHANY, April 8.—This has been one of the best seasons for sap for some years. Quite a number who had maple trees grasped the opportunity so that a lot of syrup was made, which sold generally at $2.50 per gallon.

So far the fall grain and clover seed is looking fairly good. Some warm weather now will assure a fair crop.

Western Electric Executive Gives Up His Life In Vain Attempt To Rescue Dog From Express Train

MAPLEWOOD, N.J., April 8 (United Press).—Stuart I. Weill, general sales engineer of the Western Electric Company, gave his life yesterday to save a frightened dog from under the wheels of a train.

Weill was at the station with other commuters of the Maplewood colony waiting for a New York express. As it speeded into the station, those on the platform cried out in alarm as they saw a little airedale directly in its path unaware of the danger.

Weill, executive of a big corporation, war hero and man of action, wasted no time. He sprang to the tracks. The dog became aware of the excitement and sensed his peril, but was too frightened to move.

The train was on top of the dog. Weill could have sprung aside, but he bent down to scoop up the frightened animal in his arms, and then, several observers said, stumbled.

Weill was killed instantly. The dog he had tried to save was still alive, but was so badly hurt that police had to shoot it.

Weill would have been 37 next week. He lived with his wife and two children.

HONORS OF RANK FOR COL. BROWN

Canadian War Veteran Buried With Full Military Honors.

IN NEW YORK.

NEW YORK, April 9. (Canadian Press).—Lieut.-Colonel John Hector Innes Brown, D.S.O., late second in command of the 73rd Battalion Royal Highlanders of Canada, was buried in the St. George's plot at Cypress Hills yesterday, with full military honors by the British Great War Veterans' Association. He committeed suicide by inhaling gas last Saturday and his identity was not learned until the following day. He was sixty years old and had been night watchman for some months prior to his death.

Y.P.A. BOX SOCIAL IS GREAT SUCCESS

Large Attendance in Hall of Warkworth Presbyterian Church.

WARKWORTH, April 8.—The basement of the Presbyterian Church was filled to capacity when the Y.P.A. held a box social. The meeting opened by singing the hymn, "Stand Up for Jesus," after which Mr. Bamber led in prayer. The Scripture lesson taken from the Psalms was read alternately.

The Misses Hether and Mazie Grant sang two duets.

Mr. Fowler gave the entire programme, which consisted of reading of poems from some of the famous authors. In rendering the poems Mr. Fowler's delivery and sense of humor was greatly enjoyed by all.

After the programme the boxes were distributed and a social time spent together.

The meeting was brought to a close by singing the hymn, "Jesus Saves," and repeating the Mizpah benediction.

GREAT BRITAIN

(Continued from page 1.)

pears to have been taken as yet by Soviet Russia as a result of Wednesday's raid, the severance of relations between Peking and Moscow was regarded as probable in many quarters.

A report received several days ago that General Pi Shu Chan, Shantungese commander in Shanghai, at the time of its capture by the Cantonese had been executed, was confirmed in advices reaching her yesterday.

The messages indicated that though Chang Tsing Ching, the Cantonese Commander-in-Chief, was inclined to condone the loss of Shanghai on account of which Pi had been accused of treachery, Chu Yu Pu, military governor of Chihli Province, had insisted upon the death penalty.

GIRL HURT BY CAR.

Badly Injured When Knocked From Wheel at Owen Sound.

OWEN SOUND, Ont., April 8. — Wilda Holmes, 15-year-old daughter of Mrs. W. J. Holmes, was quite seriously injured on Tuesday night, when riding a bicycle, she collided with a car, driven by F. H. Showell of Leith. The girl was under the car when it was brought to a stop within a few feet of where the crash occurred. She was in a semi-conscious condition when picked up and she was found to have a broken collar-bone.

SAVE YOUR EYES.

In a state of eyestrain there is no more safe or sure remedy than correctly fitted glasses, because they are the means of restoring the weakened and irritated eye muscles. See W. H. Lacey, Optometrist, 410 George. For evening appointment, 'Phone 1160, 1084-J.

KILLS MUSKRAT IN HIS GARDEN

Warsaw Man More Successful Than Some Busy Trappers.

SAP RUN OVER.

WARSAW, April 8.—Some of the trappers are meeting with but indifferent success. One man has over eighty traps set, but has caught only one rat. A second, who has been at it for two weeks, has two rats. Another, who is not pretending to trap, was returning from the barn on Tuesday evening, carrying a lantern, and saw something jumping in the mud in his garden. The animal turned out to be a muskrat, which came towards the light, and he killed it with a small stick.

Some seem to think the sap run is about over. The season has been quite steady and the syrup of good quality.

Mr. Lees, Inspector of Public Schools, was in Warsaw School on Tuesday and Wednesday.

Mrs. A. F. Choate is spending a few days in Toronto.

FEATURE WORK WOMEN'S FIELD

Editor Tells Journalistic Students To Stick To This Branch.

CAN'T COVER BEATS.

TORONTO, Ont., April 8. Canadian Press. — "When assigned to cover a train wreck an experienced woman reporter can count the bodies with the best of men reporters and can be counted upon by her city editor to turn in a story which is as accurate, well written, and as full of detail and color as can be rounded out by masculine fingers," asserted Miss MacPherson, editor of "The Business Woman," lecturing before the professional Journalistic Fraternity of Toronto University.

"But her field is limited," she continued, "in this respect. Assigned to a 'beat' such as the City Hall, she finds herself at a loss, because men will not confide in her, discuss stories with the same lack of restraint. She comes as a rather pleasing interlude in their day's work. That is all." Her advice to her undergraduate hearers was to confine themselves to that type of story in which women excelled—the feature story—where their greater care in choosing exactly the word to express the desired meaning, placed them above par.

MANY FEATURES

(Continued from page 1)

more humorous section. This was unanimously agreed to. Among the suggestions for this part were the hobby horses used by the Exhibition Board, among others, for a mock musical ride; representations of fairytale characters, such as are included in the operetta, Cinderella, to be given shortly by the Women's Patriotic League of Ashburnham; and clowns and other fun makers.

Another division which it is thought will add greatly to the success, not only of the parade but of the whole celebration, is to be offered to the neighboring communities. An invitation to join in the parade with exhibits showing something of its history or activities will be sent to each of the surrounding municipalities, while the children from the rural and village schools will be urged to line up with their Peterborough friends in that section of the march.

Those present were Chairman Dr. Craig, secretary Fred Hills, Mrs. J. A. Aylmer, Mrs. G. Lynch, Miss A. Simmons, Messrs. F. L. Roy, J. Abraham, G. A. Gillespie, G. S. Matthews, R. H. Turner, A. J. Reynolds, and M. J. Maher.

Dwarf trees about four feet high bearing tomatoes are a curiosity recently imported from China.

WORLD'S EDUCATORS TO HOLD 1927 CONVENTION IN TORONTO

DECISION WITHHELD.

Campbellford Magistrate Will Decide About Trapping Rights.

CAMPBELLFORD, April 8.—In police court at Campbellford the case of Dunkley vs Williams, Magistrate Payne reserved judgment till Saturday. Dunkley is endeavoring to prohibit Williams from trapping muskrats on his marsh at Bradley Bay near Hoard's Station. Other trappers are awaiting the outcome of the action, with more than ordinary interest, for it is similar to numerous cases cropping up yearly on the waters of the Trent River.

SAPIRO CHARGES LOSS TO ARTICLES

Collapse of Potato Exchange Due To Ford's Paper, He Says.

DETROIT, Mich., April 8.—(Canadian Press.)—Aaron Sapiro, undergoing cross-examination for the ninth day in his $1,000,000 libel suit against Henry Ford, yesterday attributed the collapse of the main potato growers' exchange, which had paid him fees of $19,300, to alleged libellous articles printed in Ford's weekly, the Dearborn Independent. It was the third loss of income Sapiro had attributed directed to the Independent articles.

FIRE DESTROYS GRAIN ELEVATOR

Firemen Summoned Second Time To Fight Blaze at Fort William.

UNKNOWN ORIGIN.

FORT WILLIAM, Ont., April 8 (Canadian Press).—The Wiley-Low elevator, containing about 25,000 bushels of wheat, was destroyed by fire here early yesterday. During the night, firemen had subdued the blaze in the plant but were summoned about an hour later to find the elevator enveloped in flames.

Two firemen were injured slightly by an explosion of an unknown origin. The elevator and its contents were totally destroyed at a loss estimated at $100,000.

POLICE SURROUND SOVIET CONSULATE

Takes Action For Prevention Of Attempt To Raid Consulate.

SHANGHAI, April 8 (Canadian Press).—Police, assisted by white Russian volunteers, late yesterday surrounded the Soviet Consulate in the international settlement with orders to prevent anyone from entering or leaving the premises.

No reason for this action was given, but it was stated that there was no present intention to raid the Consulate.

Among the visitors whom the police held up was the Chinese Commissioner of Foreign Affairs, who was informed that he would not be allowed to enter unless he consented to be searched. The Commissioner refused to permit this, and left.

Five Thousand Delegates From Many Nations Coming in August.

MANY PROBLEMS.

Elimination of National Hatred One of Aims of Federation.

TORONTO, Ont., April 8.—(Canadian Press).—For a few days this summer, Toronto will be the educational centre of the world. Between August 7 and 12 the city will be host to an army of leaders in the world's educational activities, representing practically every country on the globe. These are representatives of the large number of national educational associations affiliated with the World Federation of Education Association. In addition, there will be representatives of education in countries whose teachers' unions are not yet members of the Federation. Officially it is the third general meeting and second biennial session of the World Federation of Education Association, and 5,000 or more delegates will attend the meeting.

One of the Federation's aims is to relieve through education the old tendency toward national jealousy and race hatred. The gathering will be truly international, and its cosmopolitan nature is evidenced in the assurance given by the executive, that "persons who have messages to give will not be seriously handicapped on account of language." Each may speak in his own language, and a number of interpreters are being secured.

World distinguished men and women who will bring messages of wide interest, will be on the general programmes, open to the public.

Discuss Many Questions.

Almost 30 discussion groups will be organized, and the questions taken up indicate the broad scope of the Federation's activities, including as they do such subjects as health, recreation, nursery, kindergarten, adolescents, older children, college education, library service, education in relation to understanding, illiteracy, administration, adult education, student and teacher exchange, international scholarship, moral education, modern language, teacher preparation, parent-teacher associations, education for peace, correspondence, periodicals, geography, history viewpoint, music and art as universal languages, country youth, educational co-operation and guidance and vocational education.

An important part of the Federation's programme will be the presentation of reports by several committees and commissions which have been at work on special investigations. These reports will cover such questions as international athletics, military training, text-books, co-operation for peace and peaceful means used to settle international difficulties.

The convention will centre at the University of Toronto, and delegates, besides being guests of the Canadian Teachers' Federation, will be entertained by the city authorities and Dominion Government. Visiting educationists will see the Ontario Agricultural College at Guelph, Niagara Falls, Ottawa and probably the Northern Ontario mining districts. All countries will be represented, and besides delegates there will be in attendance foreign governmental representatives and persons interested in educational activities.

A few of the prominent delegates who have already indicated that they will attend are: The President, Dr. Augustus O. Thomas, State Commissioner of Education, Maine; Dr. P. W. Kuo, President, South-eastern University, Shanghai, China, one of the foremost educators in the Orient; E. J. Sainsbury, O.B.E., B.A., Past President of the National Union of Teachers of England and Wales, and Miss Mary Tweedie, a Past President of the Educational Institute of Scotland.

Lyrics Of Life

(By Douglas Malloch.)

LET'S DO

If we can say some word this morning
That starts the day in proper style,
That's just as needful as adorning
Ourselves with satins all the while—
And so let's smile.

Oh, I am sure there's many a neighbor
And many a stranger passing by
That we could hearten at their labor
And many a morning beautify—
And so let's try.

And our own task will seem the lighter,
The day be glad the whole day through,
And all of life seem fairer, brighter,
If you help me and I help you—
And so let's do!

(Copyright, 1927, Douglas Malloch.)

OLD MASTERS

The splendor falls on castle walls
And snowy summits old in story;
The long light shakes across the lakes,
And the wild cataract leaps in glory.
Blow, bugle, blow, set the wild echoes flying;
Blow, bugle; answer, echoes, dying, dying, dying.

O hark, O hear! how thin and clear,
And thinner, clearer, farther going!
O sweet and far from cliff and scar
The horns of Elfland faintly blowing!
Blow, let us hear the purple glens replying:
Blow, bugle; answer, echoes, dying, dying, dying.

O love, they die in yon rich sky,
They faint on hill or field or river;
Our echoes roll from soul to soul,
And grow forever and forever.
Blow, bugle, blow, set the wild echoes flying,
And answer, echoes, answer, dying, dying, dying.

—Alfred Tennyson: Bugle song from "The Princess."

THE LIFE OF CHRIST : The Last Supper

Synopsis Arranged by Dr. Wm. E. Gilroy, D.D., Sketches by Kroesen.

Jesus sends two of His disciples into Jerusalem to meet a man bearing a pitcher of water, who, He says, will show them a large upper room, prepared, where they may make ready the passover. (Mark XIV : 13-16)

Here Jesus instituted the "Lord's Supper," to be observed henceforth in remembrance of Him—a symbol of communion in the church. (I Corinthians XI : 23-26)

To the disciples, disputing which should be the greatest, Jesus teaches the lesson of humility by washing their feet. (Luke XXII : 24-26; John XIII : 3-16)

Jesus makes the sad announcement that one of those at the table will betray Him. Amazed, John asks, "Who is it?" Jesus answered, "He it is to whom I shall give a sop, when I have dipped it." He then hands the sop to Judas, who goes out into the night. (John XIII : 21-30)

The Peterboro Examiner

New Universities Dictionary

COUPON

How To Get It

For the Mere Nominal Cost of Manufacture and Distribution

3 COUPONS AND 98c

...ure this NEW authentic ...ictionary, bound in black ...al grain, illustrated with ...ll pages in color.

Present or mail to this ...per three Coupons with ...nety-eight cents to cover ...ost of handling, packing, ...clerk hire, etc.

MAIL ORDERS WILL BE FILLED

ADD 10 CENTS FOR POSTAGE

22 DICTIONARIES IN ONE

All Dictionaries published previous to this one are out of date

ROBT. FAIR CO. Ltd.

PHONE 145

An Important List of Standard Merchandise Reduced in price for To-morrow's Selling.

STORE OPENS 9 a. m.

EASTER NECKWEAR
Select early from this range of Cuff Sets, Fancy Fronts, etc., in lace, crepe de chene and georgette .....
75c to $3.75

YOUR EASTER GLOVES
Silk and chamoisette, in plain and fancy, with self and colored flare and turned-back cuff. 6½ to 7½. Pair.
98c, $1.00, $1.50, $1.95

SILK HOSE FOR EASTER
We carry the standard lines of Mercury, Venus and Diana, in all the new spring shades. 8½ to 10. Pair .....
$1.00, $1.59, $2.00, $2.50

WHITE JEAN CLOTH MIDDIES
For 8 to 10 years.
$2.35 and $3.25

THE EASTER SPRING COATS ARE HERE
Black silk in corded and brocaded weaves and a wide range in tricotines and charmelaines. Tailored and fur trimmed. Sizes 34 to 47. Price range .....
$16.50 to $45.00

SILK AND WOOL KNITTED SUITS
Pullover and coat styles.
$9.75

TAILORED AND FUR TRIMMED TWEED COATS
A wonderful range for Easter, showing plain and novelty tweeds, in a good selection of smart new styles. Sizes 13 years to 40 bust. Price range .....
$11.95 to $25.00

THE NEW SILK DRESSES ARE VERY SMART
The materials being used are georgette, flat crepe, crepe romaine and satin-face crepe, in the new shades and black and white. 14 years to 42 bust. Price .....
$12.50 to $38.50

"WABASSO" CIRCULAR PILLOW COTTON
42 and 44-inch. Regular 45c, for, yard.. 35c

TABLE LINEN
Bleached and half-bleached, 54-inch. Regular 65c. Tomorrow, yard, 50c

FACTORY COTTON
34-inch. 18c quality. Special for to-morrow... 4 yards 50c

TOWELLING
Pure linen, roller quality, plain and striped. Regular 20c. Yard, 15c

$3.75 AND $4.50 FRILLED CURTAINS
50 pairs of Voile and Marquisette Curtains in cream or white, with assorted colored frills. Some fringed, others with tie-backs. Pair..... $2.79

BEDROOM RAG RUGS, 68c AND 98c
Fringed ends, with fancy border.
24 x 36-inch. Special Sale price 69c
27 x 54-inch. Special Sale price 98c

LACE EDGE FILET CURTAIN NET
Strong double thread, square mesh, in a wide range of designs, 36 and 40-inch. Yard..... 39c

RUFFLED MARQUISETTE CURTAINS
White, with crossbar effect, ruffled down side and bottom, 2¼ yards long. Pair..... 79c

2, 3 AND 4-YARD WIDE LINOLEUMS
Showing the new carpet design patterns, in the new spring colorings. Sq. yard..... 95c

$1.75 BLACK SATIN
The famous colored edge Duchesse quality, 36-inch, yard... $1.25

FUGI SILK
Best quality, in a wonderful variety of colors, 29-inch, yard..... 79c

WOOL PLAIDS
Just arrived. 38-inch, fine weave, light weight, yard.... $1.50

SILK COATING
Black, with small figure, 36-inch. Special at, yard..... $2.25

2-HOUR SALES, 9 TO 11 A.M. AND 7 TO 9 P.M., OF UNBLEACHED SHEETING
Single bed width, 63-inch. Actual value, 45c, for, yard 29c

$2.25 HEMMED ENGLISH SHEETS
A very high-grade quality. Have deep hem. We can recommend this line to you. 72 x 90 inches. Each 1.95

DISH CLOTHS
English open-weave Dish Wipes. Regular 8c, for.... 6 for 25c

BATH TOWELLING
Cream with colored stripe, for roller or hand towels. Regular 20c. Yard, 15c

PILLOW CASES
English make, deep hem, 24 only, 42-inch. Regular 70c, for, each... 59c

APRON PRINTS
And Ginghams, in checks, 36 and 40-inch. Regular 35c. Saturday, per yard..... 25c

50c BLEACHED SHEETING
Also the unbleached quality. 72 inches wide. On Sale at, yard 39c

ALL-LINEN TABLE CLOTHS
Special offer tomorrow of these 2 x 2½ Cloths. Special value at 3.95

32-INCH GINGHAMS
Hundreds of yards, in plain, stripes and all size checks. Yard, 25c

SANITARY BLOOMERS
White or flesh.
$1.00 Pair

SILK VESTS, $1.00; BLOOMERS, $1.50
Special for Easter wear. Shades are peach, apricot, mauve, American beauty, flesh and white. A very fine silk knit quality. Ask to see this holiday garment.

PINK BROCADED CORSELETTES
Sizes 30 to 42.
$1.00 to $4.50

GINGHAMS
"Anderson's," 36-inch, in checks, stripes and plain. 50c quality, for, per yard..... 35c

MAYFLOWER CHINTZ
For children's dresses, 32 inches wide. Special, yard..... 65c

BEACH CLOTH
36-inch, in 7 new spring shades. Regular 65c. Sale price, yard.... 50c

DRESS LINENS
Uncrushable quality, 36-inch, 10 shades. Regular $1.00, for, yard, 75c

BENSFORT NEWS

BENSFORT, April 8.—The roads re in excellent condition in this ection now, having all been dragged and graded.

Mrs. John Gay and her small son re visiting her parents, Mr. and frs. William Emberson.

Mr. William Walters has purchased a new car.

Mr. and Mrs. Howard Harper of Otonabee spent Thursday evening n Bensfort.

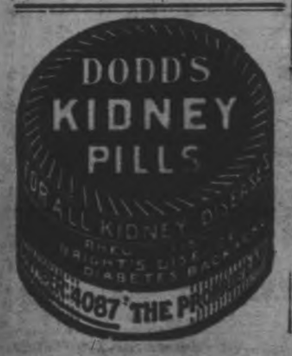

Mr. George Finnie has purchased a new horse recently.

Mr. Chalmers Pue has returned home after spending a week's holidays in Peterborough.

Mr. and Mrs. George Nurse and Wilfrid visited friends at Garden Hill on Sunday.

Mr. Wilbert Wood was a business visitor to Peterboro on Saturday.

Mr. Lionel Waterman was a visitor at the home of Mr. T. J. Nurse on Monday evening.

CAVAN PERSONALS

CAVAN, April 8—Mrs. H. Braithwaite, who underwent an operation at Nicholls Hospital, Peterborough, on Monday last, is improving.

Mrs. R. Howden has returned home after an extended visit with her daughter, Mrs. William Galbraith, in Detroit.

Mr. and Mrs. Harold Bigelow and daughter, Miss Eleanor, of Grass Hill, were visitors with Mrs. Bigelow's parents, Mr. and Mrs. J. C. Swain, this week. Mr. Bigelow left on Tuesday for Caladar.

Mr. and Mrs. D. Gallagher, who have recently moved on to the Lang farm at Fairmount entertained a number of their neighbors on Tuesday evening. A very enjoyable time was spent in dancing and card playing. P. Howden furnished the music for dancing. Among those present were: Mr. and Mrs. McGee, Mr. and Mrs. H. Kincade, Mr. and Mrs. John Morrison, Mr. and Mrs. F. Ballantyne, Mrs. William Fair, Mrs. G. Howden, the Misses Mabel Morrison, Mabel Eggleston and C. Johnson and Messrs. Harry McArthur, Fred Hooton, Bruce Herron, and many others.

Personal Comment
By Mrs. E. Johnson

Bell Grove, N. B.—"I became very weak and could not do my work. My nerves were very bad—in fact, I did not care if I lived or not. I also suffered with indigestion. I was getting pretty badly discouraged when a friend advised me to use Dr. Pierce's Favorite Prescription, and I am very glad to say it helped me right from the start. Now I am feeling like a new person. I will always recommend Dr. Pierce's medicine after this. I give permission to publish this letter trusting it may be the means of helping some other sufferer back to health."—(Signed) Mrs. Elisabeth Johnson.

Just ask your nearest druggist for this "Prescription" of Dr. Pierce's in tablet or liquid form.

Write Dr. Pierce, President Invalids' Hotel, Buffalo, N. Y., if you want free medical advice.

BONAR LAW NEWS.

BONAR LAW, April 8.—Mr. Dan Bell was in Brighton one day last week.

Mr. Simon Matthews was in Peterboro last Friday and purchased a new car.

Mr. David A. Wellman and son, David were in Peterborough on Saturday last.

Mr. Frederick McKeown and family visited Mr. and Mrs. Arthur Reid on Sunday.

The many friends of Mrs. Elliott West of St. John's Hospital, Toronto, will be glad to learn that her condition is improving.

Miss Mary Morton returned home on Friday after spending a few days in Toronto.

Miss Bernice McInroy was in Peterboro on Wednesday.

Mr. Bartholmew Stiles is ill in bed and is under the care of Dr. Carlton.

Mr. Russell Andrews spent the week end at Point Ann.

Mr. and Mrs. A. Walker of Bancroft visited friends at Bonar Law recently.

Mr. and Mrs. Charles Rusaw of Almalda spent a few days last week with friends in this vicinity.

CONVICTS SEEK BETTER FACES

As Assistance To Going Straight on Release From Custody.

LONG WAITING LIST.

SAN FRANCISCO, April 8. — Precipitated by the example of the remarkable facial rehabilitation of a fifty-five-year-old "plug ugly," who had pleaded that his looks were against him, a rush of convicts seeking "face lifting at the hands of the prison surgeons, as a means of aiding their personal redemption, was under way at San Quentin prison yesterday.

Three operations, it was admitted by Dr. L. L. Stanley, prison physician, have been successfully performed within a month. Twenty-two applications for similar "face lifting" are on file, and the convict capitulation to plastic surgery last night appeared complete.

Dr. Stanley announced that all applicants would be taken care of and admitted that the "making over" of faces might become a modern revolutionary step in criminal rehabilitation.

John Ryan, Los Angeles burglar, and a "two time loser," was the convict first seeking treatment. Possessed of a "cauliflower ear," squinting eyes, a mashed nose and scared face, Ryan, about to be released, pleaded with the authorities that his homely features precluded all possibility of his "going straight."

With cartilage removed from his ear Ayan's nose was built up. Then the usual scientific "face lifting" treatment was given. Ten days later the convict walked through the prison yard, unrecognized by his fellow prisoners.

News of the operation and the astonishing results spread through the prison, with the result that San Quentin's hospital has a long waiting list.

MOTHER OR OFFSPRING.

Language Expands and Develops Minds as It Conveys Ideas.

Do you know that the use of language is not limited to the mere communication of ideas? An equally important function is that of the instrumentality of thought. It is not only its vehicle, but its means of expansion. Hardly any of our intellectual operations could be carried on without the agency of words.

Then language is not only the offspring of thought, but it is also its mother. In every process of reasoning, words are an essential element. By means of them we fashion and embody our ideas.

The dictionary is therefore a necessity. It should be at your elbow at all times, whether at your place of business, in your home, or at school or shop. The New Universities Dictionary is within reach of every reader, as explained in the coupon printed elsewhere in this issue.

ANCIENT MANOR TO BE RESTORED

Historical Society Would Preserve Home of Early Heroine.

RECENTLY BURNED.

THREE RIVERS, Que., April 8.—(Canadian Press.)—The historic Manor de la Perade in the village of that name, at one time the residence of the early Canadian heroine Madeleine de Vercheres, may be restored. It was recently burned with only the walls left standing. The historical society of Three Rivers, however, have urged on the provincial commission on historic monuments that the relic of early French Canada should be preserved.

Some years after the 14-year-old Madeleine had made her name immortal in Canadian history by her defence of her father's chateau against Indians at Vercheres, on the St. Lawrence river, she married M. de la Perade and went to live at the village named after him. They occupied the old residence, which was practically intact until a few weeks ago. Many notables of the seignorial days were entertained by the couple, including Laval, first Bishop of Canada.

First Dominion Day Celebrated Modestly

TORONTO, Ont., April 8. (Canadian Press).—While preparations are going forward to make the celebration of Canada's 60th birthday, next July 1st, a memorable event, 81-year-old Charles Abbott, probably Toronto's oldest cab driver, recalls the doings of the first Dominion Day—1867.

On that momentous day Mr. Abbott's cab had been engaged by Alderman John Carr, chairman of the Toronto Fireworks Committee. Mr. Abbott still retains vivid recollections of the modest fireworks display in Queen's Park that closed Dominion Day.

A feature of Toronto's celebration of the first Dominion Day, Mr. Abbott recalls, was the military review of the Royal Artillery and Body Guard.

Agonizing Spasms of Asthma relieved by

POTTER'S Asthma Powder

Simply ignite the powder and inhale the antiseptic, soothing fumes. Breathing immediately becomes easy.

Wonderfully effective for all affections of the respiratory passages.

At your druggist's—60c.

Manufactured by Potter & Clarke, Ltd., London, Eng.

Sole Canadian Agents Harold F. Ritchie & Co. Ltd. Toronto, Ont.

UNIQUE RECORD AT LAKEFIELD

Village Has Had Two Postmasters in Past 80 Years.

SEVERAL BUILDINGS.

LAKEFIELD, April 8.—A very interesting picture entertainment was given for the school children of the village on Friday afternoon last when a series of nature films which are shown under the auspices of the National Forestry Association were put on the screen in the Queen street theatre, which was kindly loaned for the occasion by Mr. W. W. Leonard.

Mr. Fenwick, who had arranged to show the films, was unable to be present and Rev. A. W. Mackenzie took charge. The theatre was filled to capacity by 300 children, who were pupils of The Grove and the Public and High Schools of the village, all of whom were heartily appreciative of the pictures which were intensely interesting.

Rev. W. J. Creighton gave a very interesting address on the Reformation and the events which led up to it at the A.Y.P.A. on Monday evening showing the progress of events in Spain in Germany, and in the British Isles.

Lecture.

Rev. Walter Loucks of Holy Trinity church, Toronto, gave a very interesting address on "Success" in the Lakefield Memorial Hall on Thursday evening, March 31st.

Rev. W. J. Creighton was in the chair and announced the numbers of the programme which included some excellent numbers by local talent as well as the address.

Piano solo—Mr. G. G. Connell.
Chairman's address—Rev. W. J. Creighton.
Duet—Mrs. McMillan and Mr. A. B. Burrows; accompanist, Mrs. H. E. Moore.
Two selections by "The Grove" choral class under the direction of Mr. E. de C. Fletcher with Mrs. Fletcher at the piano.
"Land of Hope and Glory."
"Lead Me in Thy Righteousness", solo parts by Billy Larube.
Lecture—Rev. W. M. Loucks.
Piano solo—Mr. G. G. Connell.
Duet—Mrs. McMillan and Mr. Burrows.
Choral class—"Sea Song", "God Bless the Prince of Wales."

Owing to the local views not being very clear they were not shown.

It was a very enjoyable evening's entertainment and appreciated by the audience.

The partnership of Hunter and Webster has been severed by the retirement of Mr. C. H. Hunter from the firm. It will be carried on in future by Webster Brothers.

BANDITS LOOT CAR.

Take Valuables From Safe of Express Car Near Chicago.

CHICAGO, April 8. (Canadian Press).—Loot estimated at between twenty-five hundred and twenty thousand dollars, was taken by two armed and masked robbers who plundered the express car of the Lincoln Limited as it sped from Joliet to Chicago last night. The conductor and three employes in the express car were bound and gagged while the safe was opened.

PAPERS BLAME ANTI-FASCISTS

For Destruction of Pinedo's Plane at Roosevelt Dam, Arizona.

NOT SURPRISED.

ROME, April 8. (Canadian Press.)—Some of the leading Rome newspapers today express the opinion that the destruction of Commander De Pinedo's aeroplane at Roosevelt Dam in Arizona yesterday was caused by anti-Fascist agents. Popola Di Roma says that while official Italian circles were pained and shocked at the news of the plane's destruction, they were not surprised "because official circles are fully informed of unmentionable anti-national activities carried on in America by a few expatriates."

Pinedo Doubts Suspicions

ROOSEVELT DAM, Arizona, April 8. (Canadian Press. — Commander Francesco De Pinedo, whose plane was destroyed by fire Wednesday afternoon, does not believe the disaster was the result of an anti-Fascist plot.

Every possible effort to allay such suspicions, as expressed by some Rome newspapers, will be made by the Fascist aviator, whose four continent flight has been delayed pendinw the arrival of a new ship, he said today.

WOMAN SUICIDES IN DETROIT RIVER

Ford City Lady Despondent Because Refused Admission To U.S.A.

WINDSOR, April 8.—Despondent because United States immigration officers refused her permission to join her husband in Hamtramck, Mich., Mrs. Mary Sarichuck, 22 years old, of Ford City, ended her life at 10.30 o'clock last night by jumping into the Detroit River from the top deck of the Walkerville ferry Halcyon.

Mrs. Sarichuck, who had been working at Hotel Dieu, Windsor, since her husband left her to go to the United States two months ago, last night made a third attempt to pass immigration officers at the Detroit ferry dock. She was stopped and again deported. With her was Mrs. Kathleen Stobosia, who, it is said, also tried to jump from the boat.

The crew of the ferry launched a boat and put out grappling irons, but the body was not recovered. The ferry boat was in midstream when Mrs. Sarichuck made the death leap.

BRACKEN PROPOSES CHANGE IN BALLOT

Would Have Electors Choose Between Beer By Bottle or Glass.

WINNIPEG, April 8. — (Canadian Press.)—Premier John Bracken created a surprise during the meeting of the Law Amendments committee of the Legislature Wednesday, by introducing a change in the form of the referendum on the liquor question to be submitted to the Manitoba electorate. The ballot he suggested gives the electors the opportunity to say whether they prefer the sale of beer by the bottle or by the glass. ale by the glass would be in licensed premises under government control.

WARKWORTH NEWS

WARKWORTH, April 8.—Mr. and Mrs. Anderson are visiting relatives and friends at Lonsdale.

Mr. and Mrs. David Harnden returned home on Sunday from Hamilton, where they have been spending a few weeks. Their son, Carl, accompanied them here.

Mrs. Bruce Thompson is spending a few days with friends in Peterboro.

Mr. and Mrs. Harry Harrison of Latta and Mrs. Arkils and son, Craig, of Castleton, spent Sunday at the home of W. B. Baker.

Mr. and Mrs. Hawkins of Trenton spent Tuesday with friends in town.

Mr. Louis Fowler of Knox College, Toronto, is supplying in the Presbyterian church for the summer months.

JEAN RIDDICK YARN SHOP

412 GEORGE ST.
Peterborough

AN UNUSUAL SALE OF SILK

Stockings

COME EARLY

We are clearing out eight lines of Ladies' Silk Stockings. Among them are a wide choice of shades—soft pastel shades, white, black, blush, peach, sand, Nile, tan, sky, pink, and other shades.

We have only about fifty dozen of them. Among them are Pointex Heel, Spring Needle and other styles, which you have been buying right along at $2.00, $1.75 and $1.25 per pair, and good value at that. On Saturday you can have your choice, for. per pair .....

59c

Infants' White Dresses

$1.25 to $2.00

Infants' Headwear 75c, to Fine Stylish Qualities

A Wonderful Dollars Worth

Special value in Ladies' Silk Stockings. Choice of high quality chiffon silk or the heavier weight silk thread. Made with silk right to the top of the Stocking. Choice of newest shades. Per pair... $1.00

Girls' strong, durable Double Weight Silk Stockings, all sizes, per pair..... 50c

Jean Riddick Yarn Shop
412 George Street

The Examiner

PHONES—Editorial 1661. Business Office, 1660. Private Branch Exchange to all Departments.

The Examiner is a member of the Audit Bureau of Circulation.

The Daily Examiner, published every lawful evening by The Peterborough Examiner, Limited. Office, 19 George street. $6.00 per year, delivered in city; out-of-town subscribers, by mail, $4.8o a year.

The Weekly Examiner published every Thursday, subscription price $1.50 a year.

U. S. REPRESENTATIVES

Special U. S. Representatives—W. H. Stockwell, 629 People's Gas Building, Chicago, Ill.

New York—Chas. F. Miller, 225 Fifth Avenue.

Advertising Rates on application.

R. M. GLOVER, Managing Director.

FRIDAY, APRIL 8, 1927.

...DEFENDER OF CIVIL LIBERTY... STRENGTHENER OF LOYALTY ... PILLAR AND STAY OF DEMOCRATIC GOVERNMENT.

NOT EXCLUDED.

The Examiner called attention a few days ago to what it considered a grave injustice to amputation veterans in the report that the Postal Department had recommended that such returned men should be no longer considered eligible to participate in civil service examinations for the postal service.

That looked like a raw deal to men who had sacrificed much for this country, and The Examiner, as well as other Canadian papers, protested against any such discrimination toward amputation veterans.

It is a source of satisfaction to be able to announce, therefore, that a statement made by Hon. P. J. Veniot, the Postmaster General, to the House clear up the situation.

The Postmaster General's explanation was to the effect that certain positions for which amputation veterans could not qualify had been advertised, but that there was no intention of excluding such men from the postal service.

The protest that greeted the first report will do no harm, however; it served notice on public men generally that in the case of citizens who sacrificed a limb fighting for this country the public desires fair play and justice, especially in connection with public positions.

SHOULD BE CLEARED UP.

The statement made during Wednesday's session of the customs inquiry that money was paid by an Ontario brewery to Provincial Police and customs officials to facilitate the "short-circuiting" of beer supposed to have been shipped for export, will, it is hoped, be closely investigated.

So long as the charge is made in that indefinite form, the whole Provincial force comes under suspicion—a condition that is entirely unfair to the members of the force.

If money was paid to police to secure their compliance in violating the law, the brewery officials know to whom the bribes were made, and they should be compelled to reveal the identity of the guilty police officers and customs officials.

It is an injustice to the many fine officers in the Provincial force that they should have to suffer from a blanket charge of this nature.

The whole thing can be cleared up by the revelation of the officials who disregarded their oath of office—if there were such officials.

The matter cannot be left where it is—too much or too little has been said.

The public demands the whole story.

WHAT WE HAVE TO PAY.

The fact that the cost of governmental services looms large in the budget of the average Canadian family is effectively set forth in a bulletin just issued by the Citizens' Research Institute, one of its interesting series of stories on the cost of government in Canada.

This particular report deals with the combined Federal, Provincial and municipal cost, based on figures from Canadian cities, selected from all parts of Canada, and the figures quoted are surely enough to make most people come to a conclusion that the conduct of government on sound business lines is of more importance to the average citizen than the lack of interest shown in political affairs would seem to suggest.

The per capita cost of government—Federal, Provincial and municipal—in the 17 cities studied ranged in 1925 from a high of $130.45 to a low of $55.77, with an average per capita cost of $96.48.

On the average basis the cost of government to a family of five was about $482.36.

This is without including the losses on the Canadian National Railways and the Mercantile Marine.

If these were included the cost on an average to a family of five would be about $490.72.

These figures surely testify that more general attention to public affairs in all three arenas would be good business.

THE LETTER CARRIERS' GRIEVANCE.

Peterborough letter carriers, in common with similar employees all over the Dominion, are indignant over the wage increases announced by the Civil Service Commission.

Although the carriers had pressed for an increase of $340 a year, which would have brought the maximum wage to $1,680 a year, and had been assured that their request would receive every consideration, the increase in their case as given out by the Commission figures out at the rate of but 78 cents a week, according to the Federal Secretary of the letter carriers, who is leading the present protest.

To The Examiner local letter carriers declare that the increase announced, which at first seemed to be $120 a year, but now is seen to be much below that figure in the case of many civil servants, is utterly inadequate.

"Miserable" is the description applied to it by one official of the letter carriers, and the general feeling among those affected by the new schedule is that when the justice of their claim for more wages was admitted by granting an increase the Civil Service Commission might have made that increase one that would mean something, instead of merely giving them a few cents a week more, while temporary employees receive no increase at all.

OSHAWA'S OPINION.

Referring to the local transportation mix-up, The Oshawa Reformer remarks:

"Even an outsider may be permitted to observe that someone has blundered with regard to the street railway tangle in the Electric City. Having been notified two months ago that the Hydro-electric Power Commission would cease operating the cars on the last day of March, the City Council should surely have taken means to supply transportation for the people who needed it. Lest it be said that this mix-up is none of our business, let us remind readers of The Reformer, if any of them have forgotten, that Oshawa has been helping for some years to pay the deficits on the Peterborough street railway.

"When offered the system at a certain figure, the Peterborough City Council made an offer of less than one-third as much, and then rested on its oars or went to sleep or something, feeling sure that there would be no stoppage of the cars until further notice. The Council took too much for granted. As a Hydro official said, the Aldermen were not worrying so long as Oshawa, Belleville, Cobourg and other municipalities were helping to meet the losses.

"The Hydro acted promptly, properly, but not very thoughtfully or courteously. It would not have cost much to run advertisements in The Examiner a few times per week during the month of March, warning the people that the cars would stop on the last day of the month. Patrons were allowed to buy street car tickets on the very last day, and it was only on the afternoon of that very last day that a warning advertisement was inserted. Just a bit high-handed for a public commission, surely! Not so very diplomatic! Not calculated to promote affection for public ownership! Even if the City Council was asleep, would it not have been a friendly and a human gesture to warn the people in a gradual sort of way. 'Twas not so nominated in the bond. But what of that? 'Twere well you did so much for charity.'

"The Reformer has repeatedly urged that the Hydro get rid of its white elephants in this section of the Province. That is being done, and all credit is gladly given for the procedure. But why do things a la Mussolini? The Hydro-electric Power Commission might, in cases like the one under discussion, go just a little beyond the letter of its duty in order to show a human spirit."

THE JUBILEE CELEBRATION.

Whatever else may be done by the committees which will be empowered to proceed with arrangements for the celebration, it is to be hoped that they will take steps to ensure that it will be a real celebration. It is only too true that our national holidays, instead of being days of rejoicing, are regarded only as periods marked by freedom from labor. Members of certain fraternal orders enter with much more fervour into the celebration of days that they regard as their own than they do into the observance of Dominion Day. For all of the significance that most people usually attach to the First of July, it might just as well be a day set apart for sure-ease from effort and nothing more. The fact that upon that day Canada celebrates the anniversary of the attainment of Confederation, with all that it has meant to the Provinces that were formerly scattered and separate entities, escapes the attention and remembrance of the great mass of the population. Dominion Day should be the occasion for general thanksgiving and rejoicing that the dreams of the statesmen who conceived Confederation and carried it into effect have been more than realized, and that Canada, favored with peace, plenty, rich resources and an up-and-doing population, goes on from conquest to conquest each year.

There will be special reason for Canadians throwing their hats in the air and giving vent to their feelings upon Dominion Day this year, since it will complete sixty years of Confederation and the happiest relationships amongst the Provinces which were parties to the arrangement, one that has proved thoroughly satisfactory from every point of view. The eyes of the world will be upon Canada on July 1 next, and its praises will be rung wherever its history, its possessions and its people are known. Canadians will be sadly lacking in devotion to their country if they fail to appreciate its rise and progress and fail to make that appreciation known.—Brockville Recorder and Times.

EDITORIAL NOTES AND COMMENT.

A Chatham motorist has been fined for driving a car with a flat tire. The Hydro stopped running those street cars just in time.

Rev. Ben. Spence will doubtless be relieved by the announcement from Commissioner Hanna that there will be plenty of liquor to take care of all the customers.

Hon. Dr. Manion will evidently have to attend to one or other of his two positions by absent treatment.

Now that the Varsity Grads are home from their Allan Cup jaunt, the voice of Mr. T. L. Church will once more be heard in the House of Commons.

One of the 733 broadcasting stations has decided to quit because of the new rules. Every little helps.

It is to be hoped that Miss MacPhail and Mr. Woodsworth read Sir Austen Chamberlain's speech on the Chinese situation. They apparently would like to see Great Britain "hustled out of China."

Fewer people fall by the wayside now. Most of them get hit so hard that they land in a field.—Stratford Beacon-Herald.

New House rules as to the length of debate should work well. They appear to be adequately ambiguous.—Ottawa Journal.

'Tis to be hoped that Government control bill, when it becomes law, will not compel thirsty folks to drink 4.4.—Toronto Telegram.

A cynical friend of ours says he is in favor of another European war, if it will decide who won the last one.—Border Cities Star.

Forty minutes for a speech at Ottawa has been suggested as the limit. And there is little doubt some politicians could tell all they know in one tenth of the time.—St. Catharines Standard.

The backyarder is due to have his innings pretty soon now.—Lethbridge Herald.

Once 9 o'clock found the ruralities turning in; now it finds them tuning in.—Oshawa Reformer.

"U. S. Baby slicing machine and other luncheon equipment, very reasonable."—Ad in New York Herald-Tribune.

Gabriel D'Annunzio's announcement that he will terminate his self-imposed exile on March 27 may mean coming trouble for Mussolini.—Hamilton Herald.

There's something about a brand new set of yellow markers that makes the old car look powerful fresh for a couple of days.—Stratford Beacon-Herald.

Political troubles are always multiplied by division.—El Paso Times.

DR FRANK CRANE'S DAILY EDITORIAL

SUSPENDERS

By Dr Frank Crane

The merchant tailors of America get together once a year and issue edicts about what kind of clothes we should wear.

There is very little change in men's clothes, but the merchant tailors try to keep their fingers upon the pulse of what change there is.

They are now declaring that suspenders are coming back.

They seem to think that trousers hang more gracefully and look better when they are held up by suspenders than by a belt.

After all the belt is a precarious institition and if a man wants to be on the safe side he must, although wearing a belt, have also suspenders.

These much maligned articles of apparel have reason in their favor. The shoulders are the place to support the weight of one's clothes.

One beauty of men's attire is that they have never compressed the body at the waist nor hung from the waist, making an undue weight thereon.

If women are discarding skirts and shirt waists and hang their dingfads from the shoulders, why shouldn't men?

A lot of men are so architecturally constructed that their pantaloons will not stay up without suspenders and then they don't like the gap this discloses between their nether garments and their vest.

This takes no reckoning at all of gentlemen who go in their shirt sleeves and are inclined to put their thumbs under their suspenders while they are issuing various opinions.

What the backwoods statesman would do without a place to loop his hands while coruscating is not said.

The vest is no substitute, for often he does not have a vest.

The emancipated male will rejoice in the suspender, for as much as he abhors the gallows he is in favor of the galluses.

Of course having six buttons to which to attach the suspenders is a good deal of bother, but they assist in the artistic draping of the pantaloons, and if we must have trousers, which are the despair of artists, let us have them look as well as possible.

Every young man knows that the hardest article of his apparel to keep in ship shape is his trousers. In order to preserve the nice crease down the front it costs a good deal to send them every week to the tailor, and it is a good deal of a nuisance at night to put them between the mattresses. For our part, a man who wears only a belt looks always like he is coming loose. We remember David Warfield's chorus about "He's Losin' 'Em" and it seems as though the man with the belt could appropriately be singing this anthem.

(Copyright, 1927, by The McClure Newspaper Syndicate.)

CATTLE, GRAIN AND PRODUCE

Peterboro—Toronto—Montreal

RETAIL

Fruits

Bananas, 40-60c doz., 8c lb.; red bananas, 4 for 25c; oranges, 15-80c doz.; Tangerines, 50c doz.; grapefruit, 2-5 for 25c; lemons, 19-40c doz.; layer figs, 30c lb.; cooking figs, 9-13c lb.; dates, 2 and 3 lbs. 25c; eating apples, 5c each; Baldwins, 40-50c peck; Spies, 60-75c peck; Canada Red, 49c peck; cooking apples, 35-40c peck; pears, 75c doz.; cocoanuts, 5-10c each; cranberries, 15-17c lb.; grapes, 30-40c lb.; Argentine grapes, 75-80c lb.; pineapples, 35-40c each; russets, 50c peck; strawberries, 30-35c pint; Honeydew melons, $1.25 each; marmalade oranges, 33c dozen.

Vegetables

Potatoes, 23-27c peck; $1.65-$2.00 bag; sweet potatoes, 10c lb.; carrots, 13c peck; new carrots, 3 bunches, 25c; Spanish onions, 6 lbs. 25c; new cabbage, 6 to 8c per pound; cabbages, 5-15c each; head lettuce, 8-20c each; leaf lettuce, 5c bunch; parsley, 5c bunch; cauliflower, 25-40c each; watercress, 5c bunch; radishes, 10c; green onions, 5c; cooking onions, 35-50c pk; 8 lbs. 25c, beets, 30c per peck; turnips, 5c each; parsnips, 30c per peck; celery, 15-30c bunch; green and red peppers 3 for 25c; spinach, 20c lb.; rhubarb, 10-15c bunch; white beans, 5 lbs., 25c; mushrooms, 90c lb.; tomatoes, imported, 17-19c lb. cucumbers, 30-35c each.

Nuts

Mixed nuts, 19-25c lb.; peanuts in shell 25c lb.; shelled walnuts, 60c lb; budded walnuts, 39-45 cents pound; broken walnuts, 45 to 60 cents pound; whole halves, 60c lb; almonds, 60c lb; Tarragona almonds, 25c lb; Brazil nuts, 25c lb; pecans, 80c lb; chestnuts, 35c lb.

Dairy Produce

Butter, creamery 47-48c, dairy 45c lb.; lard, 17-22c lb.; shortening, 2 lbs. 31-33c.

Eggs—Extras, 30c; firsts, 27c; seconds, 24c doz.

Cheese—24-45c lb.; Roquefort, 49-60c lb.

Honey—Clover, 5 lb. pail, 65-75c; amber, 49-55c; sections, 20-25c each.

Fish

Sea salmon, 15-25c lb.; salmon trout, 25-30c; fillet haddie, 13-25c; halibut, 30c; smelts, 20-25c; sea herrings, 12½c lb; fresh water herrings, 3 pounds 25c; fresh fillets, 20c lb.; smoked fillets, 18c per lb.; kippers, 19-25c per lb.; ciscoes, 25c; snacks, 35c lb.; whitefish, 20c; small whitefish, 15c lb.; mackerel 14-19c lb.; pike, 2 lbs. 25; oysters, 75c pint; shrimps, 50c pint; small red herrings, 25c lb.; codfish, 25c lb.; strip cod, 19c; Labrador salt herrings, 50c doz.

Flour

Half barrel, $4.25-$4.50; 24-lb. bag, bread, 90c-$1.25; 24-lb. bag, pastry, 85c-$1.15.

Meats

Beef, 10-35c lb; lamb 20-45c; mutton, 12-28c; veal, 15-30c; pork, 28-35c; bacon, 30-55c; sausage, 20-25c; sausagettes, 23c lb.; chicken, 25-30c lb.

WHOLESALE

Grain

Fall wheat, $1.20 bushel; Spring wheat, $1.15; barley, 65c; rye, 85-90c; oats, 50-55c; peas, $1.50; alsike, $15-$17 bushel; sweet clover, $3.50-$4.00; buckwheat, 85c bushel.

Hay, Bran, etc.

Hay—Baled, $16; loose, $12-$13; straw, baled, $8-$10; bran, $34; shorts, $36 ton.

Hides and Wool

Cow hides, 7-9c lb; horse hides, $3-$3.50 each; calf skins, 10c lb;

(Turn to Page 7, Please)

A Thought For To-day

Out of thine own mouth will I judge thee.—Luke xix: 22.

Forbear to judge, for we are sinners all.—Shakespeare.

VOICE OF PEOPLE

A NEW IDEA.

To the Editor of The Examiner.

Sir,—Now that the public and City Council are considering the street railway proposition, I would like to suggest in a small measure something for their earnest consideration.

We all know cities of under 30,000 stand to lose under any system of operating 'busses or street railways because of the fact that the percentage of people using the street railway is insufficient to give enough volume of trade to take care of operating cost, plus the wear and tear of the system.

Cities have generally to stand a loss of $10,000.00 or more a year to give proper transportation service to their people. Fully 50 per cent. of the people of Peterboro never use this service, because of their own motor or some other reason. But those people benefit by proper street transportation service indirectly through the increase of business or through property values.

My contention is this, that the city of Peterboro would be well advised to consider the advisability of giving a franchise of her streets to some local or independent motor 'bus company that could guarantee at least 12 modern motor 'busses, and to operate same under certain rules and regulations at a 5c fare, offering them at the same time a bonus of $10,000.00, which would cost every ratepayer a ¼ mill (or thereabouts) on his taxes, but in this way would assess the 50 per cent. now users, so that when they used the system once or twice a year on a rainy day or otherwise they would appreciate the service conducted as a benefit to all.

Of course the bonus and franchise would be only given under guarantee of adequate service.

Interested.

WISE AND OTHERWISE

GOING A-COURTING

Your blade of the gay nineties used to pay court to his lady. Nowadays he pays the court costs and alimony . . . Alimony is derived from the pygmy, meaning "all the money" you can get. . . . A Michigan man was too jealous to let his wife go out for groceries, she charged. Every time she brought home a cucumber he saw green. . . . A Chicago man committed suicide because his wife wouldn't believe him. But no general mobilization of the marines to stop a national wave of this sort is expected at this writing. . . . In some part of Africa a man has to kill five jaguars to marry two wives. . . What's that for—practice?

* * *

The general assembly in an eastern state is considering taxing amusements. If this is carried along further, perhaps the various state legislatures can be made to pay their way.

* * *

A bill to allow all kinds of swearing has been brought before the British Parliament. They're taking their golf more seriously over there since the American victories of last year, 'tis said.

* * *

As the famous governor would say about April 1: "It's a long time between backfires."

(Copyright, 1927, NEA Service, Inc.)

HERE'S TO YOUR HEALTH

BY DR. FRANK McCOY

"The Fast Way to Health"

© 1926 McCOY HEALTH SERVICE - LOS ANGELES - CAL.

SOFT DIETS

Patients who have been forced to spend some time in hospitals have usually had the experience of being placed on what is called a "soft diet." This diet consists of a mixture of milk, mushes, gruels, custards and soups, and after an operation patients are usually put on this kind of diet.

The doctor apparently believes that these foods are more easily digested than the ordinary food served in the hospital. But, this assumption is a grave mistake.

If custards are properly made, without the addition of sugar and starches, they will be quite easily digested and will not produce any unpleasant disturbances in the alimentary canal. A long time is required for the digestion of milk and, unless it is taken exactly in the right way, more harm can result from the thick curds than if ordinary food is used. It takes five to six hours for a glass of milk to leave the stomach, even if it is used by itself and, if any other food is used at the same time, it will take even longer. Mushes of all kinds are inclined to cause digestive disturbances, due to the large amount of starch which they contain. Oat-meal mush or gruel, which is so commonly used, is irritating to the stomach and intestines and should be used with caution by only those who are in good health.

There is never any excuse for giving this highly starchy food to a patient who is confined to bed. One of the greatest difficulties, after an abdominal operation of any kind, is to keep down the excessive flatulence. For this reason, no starches or sugars of any kind should be used for a considerable period of time.

If there is any reason for using a "soft diet," it is far better to use a soft-cooked egg combined with some of the non-starchy vegetables, such as spinach, summer squash, string beans, etc. These vegetables should be cooked in a small amount of water and seasoned with cream if desired. In place of the egg, it is all right to substitute Salisbury Steak in a limited amount.

If there is a definite ulcer of the stomach or small intestine, it is then often necessary to use an exclusive milk diet, but only two to four ounces should be taken at a time and under a regular schedule to avoid having the milk form in too large curds. It is sometimes necessary to add a small amount of Milk of Magnesia to the cow's milk.

A "soft diet" is not, necessarily, a scientific diet, and if the foods used are the wrong kind or in improper combinations, the patient can expect as much trouble as if a regular meal of plain food were used.

Dress Well for Easter—
Look Your Best

This great tailoring institution, with chain of stores across Canada, stands ready to provide you with Spring Clothes, made in the newest styles from materials of the latest patterns and colorings at the lowest price in Canada for similar quality at

SUIT OR TOPCOAT TO MEASURE

$24

Fit Guaranteed or Money Back

Specializing as we do on Suits and Topcoats to order at this price—buying from the weavers, making in our own shops and selling through our own stores—without any profits to middlemen—enables us to give the extraordinary value we do. No other tailoring house in the world produces such high quality garments at the price. Investigate for yourself. The saving you make is well worth while. Come Saturday or Monday.

SUITS AND TOPCOATS READY TO PUT ON AT OUR REGULAR PRICES

We carry a stock of Regent Suits and Topcoats, ready to wear, for those who cannot wait to have them made. All sizes, all styles, including the models in our windows and store. Regular prices.

THE REGENT TAILORS

Branches in All Parts of Canada

326 George St. Arcade

Capitol

TO-NIGHT—TO-MORROW

Columbia Pictures Presents

BERT LYTELL and BILLIE DOVE in

'The LONE WOLF RETURNS'

An Amazing Sequel to "THE LONE WOLF" by LOUIS JOSEPH VANCE

NO SOCCER GAME HELD TO-MORROW

Ground Is Very Soft and Goal Posts Could Not Be Erected.

There will be no soccer game on Saturday afternoon between the Thistle and the Quaker Oats at King Edward Park.

Secretary Ward made very accurate enquiries in regard to the condition of the ground from various sources. On the recommendation of the chairman of the Parks committee, he was requested to notify the association that the playing pitch was not in a satisfactory condition. Last evening the executive looked the field over and found that the frost was not out of the earth yet and prevented the erection of goal posts.

Organization Meeting.

The Masseys are holding an organization meeting to-night in White's Cycles and Sports Store, Charlotte street, at 7 p.m.

After a very successful assembly of Quaker Oats players on Wednesday evening, they completed arrangements for the ensuing season.

BASEBALL MEETING AT 7 TO-NIGHT

Senior Officers and Players Are Asked To Attend.

There will be an important meeting of the Peterborough senior baseball team to-night at 7 o'clock in the Chamber of Commerce. Players and officers of the club are urged to attend this meeting as important business will be considered.

NO EXTRA GAME IN N.H.L. FINAL

Club With Best Record To Be Declared Winner If Tied on Games.

TO PLAY ONLY FIVE.

BOSTON, April 8 (Canadian Press). — The scoreless tie in the first game of the five-game Stanley Cup series between Ottawa and Boston last night will not mean an extra game in case of a deadlock or if one team is unable to win three encounters, President Calder of the National Hockey League declares. If neither club shall have won three games at the completion of the series then the club which has the best record of games won shall be declared the winner. The second game will be played here to-morrow.

WONDERFUL AUTOMOBILE ROADS.

The most wonderful automobile road in America, the Banff-Windermere Highway 104 miles in length, is in danger of losing its well earned laurels by the opening of another, and if possible, more wonderful road, the Great Divide Highway between Field and Lake Louise, which was completed last summer. But Prof. Laird's tour "Across Canada and Back," which leaves Toronto by Canadian Pacific Railway July 25th, 1927, for a 21 day trip, includes both these drives in his itinerary, and they are only a small part of the wonders to be seen. There is Banff, the beautiful; Lake Louise, the Pearl of the Rockies; Emerald Lake, second only to Lake Louise in beauty; the Yoho Valley ,one of the most marvelous Valleys in the world, with Takakkaw Falls over 1,200 feet in height pouring into it, and all the magnificence and grandeur of 600 miles of Rocky Mountain scenery. Vancouver and Victoria, those marvelous Pacific Coast cities, as well as Winnipeg, Calgary and Edmonton, are only a few of the places to be visited, and three great bodies of water are also on the route, the Great Lakes, the Kootenay Lakes and the Strait of Georgia between Vancouver and Victoria.

Write for illustrated booklet of this marvelous trip to W. Fulton, District Passenger Agent, Canadian Pacific Railway, Toronto, or to Prof. Sinclair, Macdonald College P.O., Que.

5-8-12-16-20-25-29.

More Children Killed In Street Accidents

NEW YORK, N.Y., April 8.—(United Press). — The number of children under 15 years of age who were killed in street accidents here during 1926 increased over the preceding year, the Health Commissioner has announced. The comparative figures were 422, against 408. A large majority of the victims were boys.

ART STUDY CLUB REGULAR MEETING

Mrs. H. E. Connolly Gives Interesting Paper on Constable.

At the meeting of the Art Study Club this week, a very interesting paper on John Constable was read by Mrs. H. E. Connolly. The meeting was held at the home of Mrs. R. A. Brown, and the response to the roll call was a Nature Note.

Mrs. Connolly spoke of the early life of John Constable, a famous landscape painter, who was born on June 11th, 1776, at East Bergholt in Suffolk. Constable showed in youth a strong inclination toward painting, and was encouraged in this avocation by his friend, John Dunthorne, a plumber and glazier, who devoted his leisure time to painting. The elder Constable, who was an owner of water and wind mills, wished to make his son take Holy Orders, but as he had no vocation for the religious life, later decided to make him a miller. The year that he spent at this work was of great service to him in later painting years, as an observation of changes in the sky and weather is one of the most important duties of a wind-miller. The influence of this observation was noted in later paintings by Constable.

Some pen and ink copies of Raphael's engravings, made by the young Constable, attracted the attention of a neighboring connoisseur, Sir George Beaumont, who helped him to visit London in 1795, carrying with him a letter of introduction to Joseph Farrington, R.A., a pupil of Richard Wilson. Although Constable took no lessons from Farrington, the latter helped him in many ways and took much interest in his career.

Constable studied at the Royal Academy School and eked out a living by painting portraits, but his attention was drawn at all times toward landscape and marine art.

Mrs. Connolly went on to describe the progress of Constable in his art, and the growing popularity of his pictures of nature. He exhibited one hundred and four works at the Royal Academy. The National Gallery holds one wall composed entirely, with one exception, of pictures by Constable, and the Albert and Victoria Museum contains a hall devoted to his paintings. He died on March 31st, 1837.

DELORO BOY SCOUT NEWS.

DELORO, April 8. — Rain prevented the troop holding its first sham battle at its new headquarters but the signalling contest was held and the Bull Patrol were a little too fast for the Rams.

However, the Ram Patrol are on their mettle and the Bulls will need to peel their eyes next week to catch the messages signalled.

The Scoutmaster, Patrol leaders and seconds scoured the rocky district to the east over the week-end, and after six hours' tramping, found a suitable site for week-end camps, near a creek and fairly well sheltered from the prevailing winds. The next move is to build permanent shelters and then all will be ready for the first week-end camp of the year.

Three more boys were sworn in as Tenderfeet during the week, and quite a number passed their second-class fire-lighting and cooking tests.

The troop is now ready to admit four more recruits, and any boy in the district wishing to join up is asking to turn out either on Saturday at 1.00 p.m. at the hall, or next Tuesday night at 7.00 o'clock.

There will be no more vacancies till the first of May, so recruits who turn out next week will be considered first.

"Kangeroosalem" is the nickname that Australia has given to the new capital, Canberra.

"—but always go back to Magic"

That's a common experience of housewives who have been tempted to try an inferior baking powder—just like the experience of Mrs. R. O. Stewart, of Whitecourt, Alta., who wrote us, saying:—

"I use Magic Baking Powder for all my baking. Have tried others but always go back to Magic. Wishing you all kinds of luck —"

There's only one Magic Baking Powder. Refuse all imitations and substitutes, for there is no other "just the same."

E. W. GILLETT CO. LTD.
TORONTO, CANADA

MAGIC BAKING POWDER

Theatres

AT THE CAPITOL.

"THE LONE WOLF RETURNS."

There is plenty of interest in the feature picture, 'The Lone Wolf Returns," which forms the major attraction at the Capitol Theatre for this week-end, and a good deal of entertainment also in the episode in "The Collegian" series, which shows Ed Benson of Calford, winning a baseball game from the rival college. This is one of the best pictures of this series so far.

"The Lone Wolf Returns" features Bert Lytell and Billie Dove, both of whom are brilliant central figures, in the story of Michael Lanyard, the "Lone Wolf," who is a master thief, working alone, and captures the jewels and later the heart of the rich Marcia Mayfair. The picture opens with an episode which shows Lanyard eluding the clutches of officers of the law, after being trapped in a house which he has just burglarized. Then he enters the Mayfair home while a masked ball is in progress, and once again evades his would-be captors. He meets two society thieves, plying their trade under the guise of aristocratic connections, and is invited to join a party at the Clique Club on the following evening. The club is raided as a gambling joint, but Lanyard and Marcia get safely away.

Michael tell the girl of his love but later that night her jewels are stolen and she blames him for the theft. His skill and daring as a master criminal once more come to his aid and he outwits the real culprits, the trio composed of two men and a woman, and captures his lady love in the final moments of the picture.

—Jeanette.

AT THE REGENT.

MAYNARD THRILLS REGENT AUDIENCE.

Ken Maynard used to be a stunt rider for the greatest outfit of cowboys that ever was assembled under the Big Tent with Ringling Brothers.

There was no doubt in the minds of the audience who watched the premiere of "The Overland Stage" last night at the Regent that Maynard could have that job back with a raise to boot whenever he wanted it.

This tall, dark haired Don Juan from the West has Doug Fairbanks stopped for stunts and Barrymore envious of his love-making. How he happened to hang around Hollywood for several years without some producer starring him long ago is one of those mysteries of the movies. Elinore Glyn said she thought of "It" when she met Ken.

First National, however, has righted the situation and has made him one of their few stars in a series of Westerns, of which "The Overland Stage" is the third.

"The Overland Stage" tells a romance of the days when the Indians were still stirring themselves up to massacres with their tom-toms and war dances, and the stage coaches were the only means of transportation. It is truly an epic of the early West, and we take this occasion to advise school teachers to send their history students to it. Its authenticity of setting was attested by the fact that the company went into the heart of the Black Hills to make the picture.

Maynard, offering a brand new bunch of riding and roping thrills, is supported by a brilliant cast, headed by the ravishing blonde, Kathleen Collins, who appeared opposite him in "Senior Daredevil."

Al Rogell directed the picture, which Charles R. Rogers released through First National.

You'd do well to see it!

UNIQUE RECORD

LAKEFIELD, April 8. — Just eight years ago in 1847 a Post Office was established at the foot of the hill below Mrs. Atwood's house, "Ashelworth", and called "North Douro" with Mr. Robert Casement, the first postmaster. This was Lakefield's pioneer post office. After some time the post office was moved to the building on the east side of Queen street on th site of E. J. Millage's plumbing and tinsmith shop. Still later it was moved to the building on the west side of Queen Street on the site of known as "the old post office." When Lakefield was incorporated as a village on January 1st, 1875, the name of the post office was changed from North Douro to Lakefield and on January 18th of that year, Mr. Robert Casement died and his nephew, Mr. W. H. Casement was appointed in his place. In February 1915 the post office was moved to the present building on the corner of Queen and Bridge streets which was erected by the government.

Lakefield has had a post office for 80 years with just two post masters which is a unique record.

A framed picture of the late post master, Mr. Robert Casement, has been placed in the post office with an inscription giving the date of his being appointed and the date of his death and the date of the changing the name of the post office.

The finest thing in the world to keep your stomach in tip-top shape is 15 to 30 drops of Seigel's Syrup in a glass of water. Any drug store.

Effort To Post Letter Calls Out Fire Brigade

STRATFORD, April 8.—Mistaking one of the city's red fire alarm boxes for a postal box, a woman who is a stranger in the city, yesterday afternoon at 1.45 o'clock opened the door of the box at Huron Street and Huntingdon Avenue and pulled the little lever.

Not knowing that the instant the little lever came down it automatically carried a general alarm to the fire hall, she stood for a moment trying to figure out how the 'contraption' worked, finally departing in disgust at the apparent lack of facilities for posting a letter in the city of Stratford. The whole brigade responded to the call.

GRAND ONE NIGHT Wednesday APRIL 13

The world's greatest singing comedian.

Sir HARRY LAUDER IN NEW AND OLD SONGS Direction WILLIAM MORRIS COMPANY OF ARTISTS

"There is only one Harry Lauder." — New York Sun.

Prices—$2.50, $2.00, $1.50, $1.00, 75c, plus tax.

Sale opens April 11 - Mail orders now.

REGENT Theatre

Playing To-day—The Big Western Special

Ken Maynard in OVERLAND STAGE

Also 5th Chapter of THE HOUSE WITHOUT A KEY

A splendid installment of this interesting Adventure Serial.

Mack Sennett Comedy presenting Charlie Chase in "Are Brunettes Safe?"

BUSTER BROWN COMEDY—BUSTER'S GIRL FRIEND

Coming Monday—The Famous Farce Comedy "UP IN MABEL'S ROOM"

"The Store that Satisfies"

Step Right In, Sir!

SLIP ON ONE OF OUR FINE

Light-Weight Overcoats

Ounces of prevention in spring's uncertain weather.

Light on your arm when the sun shines; warm on your back when evening or showers come.

THE STYLES.
Single breasted, Tube and Slip-on models, and the popular Double Breasted, peak lapels.

THE MATERIALS.
Fine all wool Imported Tweeds in the newest checks and over plaids. All 1/4 silk lined.

THE PRICES.
You will find similar quality selling in a general way at $20.00 to $30.00. Our prices—

$16.50 $18.50 $20.00 $22.50

HATS

The only difference you will see in our hats and any other stylish hats of the same quality IS THE PRICE

Examine the hats—you'll see the difference.

$3.00 to $6.00

SPRING SUIT MODELS

The model suits we have for demonstration purposes are of the finest materials procurable. Irish Twists, English Worsteds, Scotch Tweeds. In the very newest double and single models and full silk lined. All carry special model prices—$25.00 to $35.00.

Specials FOR Saturday

$7.00
For Boys' Tweed Suits up to 35, with two bloomers.

$13.50
For Men's Tweed Suits. Single breasted models, grey and brown mixtures. 36 to 44.

$9.95
For Youths' Suits, broken sizes 34 to 36. Strong tweeds; dandy for school or work suits.

MAHER & WESLEY

188 CHARLOTTE STREET. THE STORE THAT SATISFIES PHONE 577.

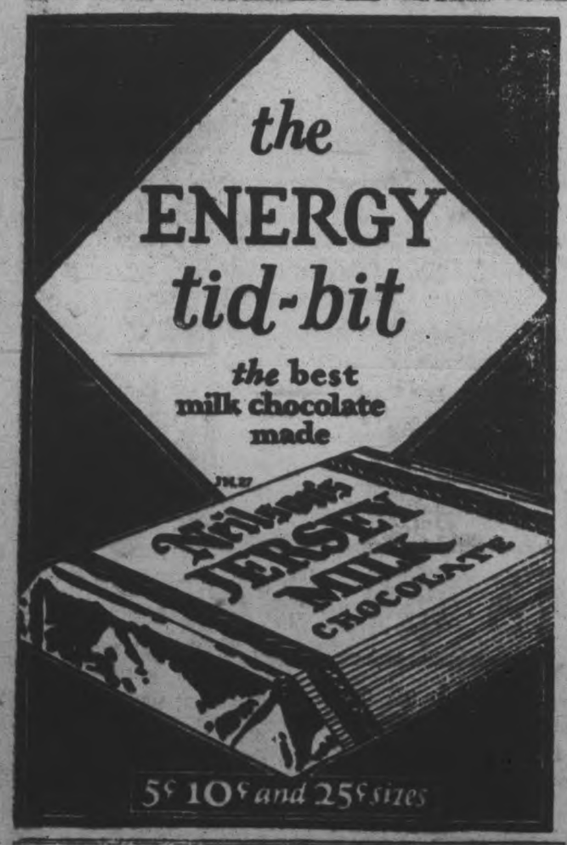

New Low Prices

—at—

FISHER'S BATTERY SERVICE

6 VOLT, 11 PLATE BATTERIES FROM $12.50 TO $15.50.
13 PLATE BATTERIES FROM $15.50 TO $19.50.
These are not cheaply built, but our regular Prest-o-Lite Batteries reduced in price. Come in and see them and buy them.
You cannot do better.

A. H. FISHER
The First Storage Battery Man in Peterboro.
(Opposite Greene's Music Store)
186 CHARLOTTE STREET - - - PHONE 1262
2d-7.

OUTLINE OF SCIENCE

CXLIX—Wonders of the Sky.

by MAX HAHN

HAVE YOU EVER TRIED TO COUNT THE STARS? IT IS TOO TEDIOUS A PASTIME FOR MOST OF US. SCIENTISTS, HOWEVER, TELL US THAT THERE ARE LESS THAN 2,500 STARS VISIBLE WITHOUT USING A TELESCOPE. WITH THE BEST TELESCOPE SO MANY STARS HAVE BEEN SEEN THAT IT IS BELIEVED THAT THERE ARE ABOUT AS MANY STARS AS PEOPLE.

ALTHOUGH SCIENCE IS NOT POSITIVE JUST HOW STARS ORIGINATE IT IS POSSIBLE THAT STARS DEVELOP OUT OF THOSE SMALL PATCHES OF LIGHT IN THE SKY WHICH ARE CALLED NEBULAE. HYDROGEN AND OTHER GASES PROBABLY MAKE UP THE NEBULAE.

WE FALL INTO THE ERROR OF THINKING THAT STARS ARE SMALL BECAUSE THE MOON LOOKS SO MUCH LARGER. THIS ILLUSION HAS BEEN CREATED BECAUSE THE MOON IS NEAR THE EARTH AND THE STARS ARE GREAT DISTANCES AWAY. THE STAR ALGOL IS NEARLY 150 TIMES THE SIZE OF THE EARTH, AND BETELGUESE IS SO LARGE THAT IT WOULD OCCUPY ALMOST HALF OF OUR SOLAR SYSTEM.

© McClure Newspaper Syndicate

ONE OF THE WONDERS OF THE SKY IS DOUBLE STARS. SIR WILLIAM HERSCHEL, ENGLISH ASTRONOMER, WAS THE MAN WHO DISCOVERED WITH HIS TELESCOPE THAT MANY STARS HAVE COMPANIONS WHICH REVOLVE ABOUT EACH OTHER REGULARLY. SOMETIMES THE REVOLUTION TAKES A THOUSAND YEARS.

BRASS' LADIES' SHOP

Alteration SALE

THE ENTIRE BRASS LADIES' SHOP, 345 GEORGE STREET, IS BEING THOROUGHLY REMODELLED THIS WEEK IN TIME FOR OUR GRAND EASTER OPENING. OUR ENTIRE STOCK OF LADIES' NEW SPRING HATS, HOSIERY, GLOVES, LINGERIE, ETC.- GOES ON SALE AT A FRACTION OF THEIR FORMER LOW PRICES!

2500 LADIES' NEW SPRING HATS $1

REGULAR UP TO $6.50

ALL NEW STYLES AND SHADES — ALL SIZES — ALTERATION PRICE

Children's New Spring HATS REGULAR $2.50 FOR **1.39**

BABYS' WOOL JACKETS. Reg. $1.50 **49c**

500 New Spring Hats Regular to $7.00 **$2.95**

Ladies' Fancy Gloves Turned Back Cuff Style **49c**

Ladies' Silk Hose Reg. 85c **25c**

Ladies' Silk Hose Reg. $1.50 **49c**

LADIES' SILK BLOOMERS Regular $3.50	LADIES' SILK VESTS Regular $2.00	LADIES' SILK GLOVES Embroidered Turn-Back Cuffs	LADIES' SILK NIGHTGOWNS Regular $6.00	$2 LADIES' FANCY ENGLISH CASHMERE HOSE All Shades
$1.98	89c	99c	$2.69	99c

$1 SILK AND WOOL HOSE **49c**

$1 LADIES' VESTS AND BLOOMERS **39c**

BRASS
345 George Street

LADIES' SILK CREPE DE CHINE SCARFS **1.98** Reg. $3.50

LADIES' SILK HOSE All Colors, Reg. $2 **98c**

BRASS HOLDS ANOTHER STUPENDOUS SHIRT SALE

SEE WINDOW

ALL SIZES ALL COLORS

2300 BROADCLOTH SHIRTS $1

COLLARS TO MATCH AND COLLARS ATTACHED

Regular Values to $2.50

TIES In Fine Quality Silks —Mogador—Silk and Wool—In Stripes and Fancy Patterns REG. TO $1.50 **55c** 2 FOR $1.00

1,000 Pairs HOSE Regular $1.00 Fancy Checks and Stripes ALL SIZES 2 Pairs for $1 **59c**

Pongee Silk Shirts Reg. $5.95 All sizes **2.48**

$1.50 "Athletic" UNDERWEAR With or Without Buttons **94c**

$4.50 Pure Wool 'O. V.' Sweater Coats **$2.98**

MEN'S SOFT HATS **$1.98** Reg. $4.00

$3 Turnbull's Combinations **$1.98**

$1.00 WORK SHIRTS Blue Chambray and Navy Cambric **69c**

Gloves Silk Lined, Chrome Suede, Buckskin and Reindeer Chamois Reg. Values to $4.50 **$1.98**

Reg. $1.50 Doz. **Handk's 79c** Dozen

Collar Attached And to Match Reg. $2.50 **SHIRTS $1.55**

$2 Men's Blue and Black OVERALLS, all sizes **$1.29**

MEN'S **Gloves** Reg. $1.50 and $2 **98c**

Night Shirts $1 each

$2 Men's Caps **$1**

$7 Sweater COATS **$4.95**

GLOVES PECARRY HOG AND BUCKSKIN **$2.89**

'President' Braces **49c**

25c Soft Collars 3 for 25c **9c**

Just Arrived! MEN'S SPRING **Hats** Light Colors "All the Rage" **3.50**

Men's Garters **23c**

JAZZ BOW TIES Band Style **25c**

FLANNELETTE **Pyjamas** All Colours. Reg. $2.50 **$1.69**

All-Wool Sweaters **2.95**

BRASS
329 GEORGE STREET

Silk Broadcloth **Pyjamas** Beautiful Striped Patterns Trimmed with Silk Frogs **$1.98**

HOSE SILK & WOOL WOOL & LISLE AND ALL WOOL **47c**

SUNDAY SCHOOL LESSON

PETER'S LESSON IN TRUST

Text: Matthew 14:22-33.

And straightway Jesus constrained his disciples to get into a ship, and to go before him unto the other side, while he sent the multitudes away.

And when he had sent the multitudes away, he went up into a mountain apart to pray: and when the evening was come, he was there alone.

But the ship was now in the midst of the sea, tossed with waves: for the wind was contrary.

And in the fourth watch of the ght Jesus went unto them, walking the sea.

And when the disciples saw him king on the sea, they were troubled, ng, It is a spirit; and they cried for fear.

nt straightway Jesus spake unto , saying, Be of good cheer; it is I; not afraid.

id Peter answered him and said, , if it be thou, bid me come unto on the water.

nd he said, Come. And when Peter come down out of the ship, he walked on the water, to go to Jesus.

But when he saw the wind boisterous, he was afraid; and beginning to sink, he cried, saying, Lord, save me!

And immediately Jesus stretched forth his hand, and caught him, and said unto him, O thou of little faith, wherefore didst thou doubt?

And when they were come into the ship, the wind ceased.

Then they that were in the ship came and worshiped him, saying, Of a truth thou art the Son of God.

PETER'S LESSON IN TRUST

The International Uniform Sunday School Lesson for April 10: Peter's Lesson in Trust.—Matt. 14: 22-33.

BY WM. E. GILROY, D.D.
Editor of The Congregationalist.

The comparison of life to a voyage at sea is one that has been widely developed in the history of human thought and literature. Probably there is no more apt comparison, in the mysteriousness of life's beginning and the mysteriousness of its goal, with all the incidents of calm and quietude, of storm and danger, of sunshine and gloom.

Life is essentially like the voyage of a mysterious ship on a sea of change and mystery. The figure changes and is capable of many variations, but in its deeper elements it is always the same.

It is this figure of life that imparts meaning and inspiration to our lesson. It is the story of a miraculous circumstance, of how Jesus came walking on the waves to the disciples as they were terror-striken in the midst of the storm on the Sea of Galilee, and how with his quiet words, "Be of good cheer, it is I, be not afraid," he calmed all their fears and strengthened their faith.

Peter's Cry.

It is the story of Peter, who, in his impulsiveness, had ventured to meet Jesus upon the sea, but who cried in consternation as he began to sink, "Lord, save me, I perish." It is the story of Christ's reaching forth and lifting Peter safely into the boat, and of Peter's impulsive confession, "Of a truth thou art the Son of God."

It is, I repeat, the story of a miracle, and as such we cannot understand or explain it. If we could, it would not be a miracle. But when we come to its teaching whatever meaning it has for our souls is found in its suggestiveness and in its illustration of that wonder-working power of Christ which is witnessed in the souls of men today.

The words of Jesus, "Be of good cheer, it is I, be not afraid," have not been effectual only for the stilling of a material storm for a few disciples beset with danger on an ancient sea. In the storm and stress of life Jesus has again and again brought this comfort to fear-stricken and discouraged souls. To an innumerable company of those who have found him he has been the Savior bringing peace and safety.

The experience of Peter is one that at some time comes to every man whose life is lived beyond the safety of the shallows and the artificial calm of the enclosed harbor. Those for whom life induces no adventure, whose only thought is to be safe, and who never thrust out into the deeps of experience, may never feel the need of a steadying and supporting hand; but the more fully and the more dangerously one lives, in the quest of the things that are truly worth while, and in the performance of the services that can be rendered only through sacrifice and danger, the more a man feels, at times, his weakness and the his complete insufficiency, the more he is moved to cry to some great Power, "Lord save me, I perish."

Help for All Men.

It is to such men that Christ comes with his help and salvation even as he came to Peter.

We may not see, as these disciples, the Lord Jesus come walking upon the sea; our faith may never rest upon any observance of a departure from physical law, but it is not upon the temporary overcoming of the law of gravitation, but upon the constant power of the uplifting and sustaining presence of Christ that we depend for the greatest of all miracles—the quickening of the soul into life and vigor when all seems failing and falling around us.

To hear Christ's words, "Be of good cheer, it is I, be not afraid," is to find peace and calm and inspiration in the storms of life. To feel the touch of Christ's hand and the uplifting power of his strong right arm is to know in deed and in truth that God has made his presence and his power known to men.

It is the experience of Christ that the soul cries, as Peter cried in his moment of safety, "Of a truth thou art the Son of God."

(Copyright, 1927, NEA Service, Inc.)

YOUTH AT SAULT IS GIVEN FREEDOM

Pleaded Guilty To Killing Man With Car—Must Not Drive.

SAULT STE. MARIE, Ont., Apr. 8.—Suspended sentence was meted out by Mr. Justice Lennox at the Spring Assizes yesterday in the case of Urho Oska, 16, who pleaded guilty to a charge of manslaughter in connection with the death of Selby Milton Evans on the Korah Road on October 23, 1926, as a result of being run down by a car driven by Oska. Oska pleaded guilty through the advice of counsel.

It was ordered that he shall not drive a motor vehicle for three years except upon consent of this court and that he will appear for sentence when called upon.

STERLING EXCHANGE

MONTREAL, April 8 (Canadian Press). — Sterling exchange rates were quoted here yesterday as follows:

Sterling demand $4.84 11-16.
Sterling cables $4.85 3-16.

READ THE WANT ADS.

HOVIS

The Bread of Health

WHAT IS THE SECRET OF HOVIS FLAVOR?

Better ingredients always make better bread.

But there is one particular ingredient present in such abundance in Hovis Bread as to give it a value no other bread possesses.

That ingredient is the wheat germ, scientifically combined in Hovis Flour.

You have only to taste Hovis Bread once to realize the difference this makes.

And you are certain to enjoy it—just as thousands of others do.

Costs a little more—worth much more.

ASK YOUR BAKER FOR HOVIS TO-DAY

Hovis is Baked in Peterborough by
GILGOUR & SON
STOCK'S BREAD, LIMITED

Matinee Ladies

BY *William B. Courtney*

Copyright 1927, Warner Bros. Pictures, Inc.

"MATINEE LADIES," with May McAvoy, is a Warner Bros. picturization of this novel.

SYNOPSIS

Bob Ward, working his way through college, finds with his chums, Freddy and Arch, an easy way to earn money—working as dancing partners, of afternoons, for rich women in a fashionable New Jersey roadhouse. Bob thinks it isn't a fit way to make a living; but, faced with eviction for unpaid rent, reluctantly goes to the roadhouse. There he sees the prettiest, sweetest girl he has ever laid eyes on. She is Sally, the cigarette girl. He hears of a mysterious Mrs. Hammond, who frequents the inn; and quarrels with his chums, who think Sally is a gold-digger, like the rest.

CHAPTER VI—Continued

As for Bob, much as he wanted to playfully mash the heads of his chums, Freddy and Arch, for their tormenting play upon words, he managed to restrain himself and merely laugh ruefully to Madame Leonine:

"Yes, that's it—I'm studying engineering in college. Learning about gold digging, and all that sort of thing."

The Madame, whose indignation at the near commotion caused by the quarreling of the boys was allayed by the smug knowledge that in Bob she had struck a bonanza herself, indulgently permitted herself to be disarmed by the explanations. She even ventured a witticism of her own:

"I don't know much about what they can teach you in college, or how they teach it—but you'll pick up here quicker than in any classroom a practical and first hand knowledge of gold digging—as she is dug!"

So the atmosphere, the tension, were cleared again.

And so Madame Leonine, like a motherly old buzzard, shooed her baby hawks off to their foraging:

"There, Freddy—you go to Mrs.

"Madame was taunting confidentially to Mrs. Hammond."

Vanderweed; she's smiling for you. And Arch, Mrs. Lody told me she wanted this dance with you. Mazie Revere has shaken her butter and egg man again in your favor for this dance, Bob. She's sure got a crush on you—and he's aching to crush you, only you're too big. Run along now!"

Dance. Dance. Dance. Shuffle, and slip, swirl and whirl, bend and slide—slide, slide! Light heads, and light feet. Lighter heads, as the moments wear on. Bobbing balloons in a syncopating maze. Music. Discordant—yet strangely rhythmic; unharmonious—yet strangely tuneful. Crash, tinkle, whine, whang. Faster—faster—hard breathing, perfumed prespiration, tense abandon. Passion's paradise. The dance!

Through all the madness, Bob Ward remained coolly detached—confidently impersonal. Much to the chagrin of Mazie Revere, who pressed her lithe body close to him; and adding to the animal fever in her blood the fuel of disappointment because she saw that he was smiling, every chance he got, toward Sally Smith, still on her patient rounds of those who sat and did their smoking with their mouths and not with their pulses.

Sally's smile found Bob's too, as often as Bob's found Sally's. Mazie noted that. Little enough that Mazie ever missed.

Then suddenly Mazie saw a chance to divert Bob's attention in another direction. If she could not win Bob's interest for herself, then as a loyal old friend and co-worker of Madame Leonine—with whom, indeed, she was in a sort of tacit partnership—she would sacrifice her own desires toward keeping Bob, the best bet the Palisade Inn had ever had, from wasting his obvious worth and talents on a nobody of a little cigarette girl. Indeed she would! And here was the chance, conveniently at hand.

A chance—a darn good chance—in the person of a newcomer. A newcomer whose advent seemed to send an inquisitive, curious, half-envious thrill through the crowding, surging dancers. An advent that certainly delivered a galvanic shock to the waiters, the attendants. To the orchestra, even, for the saxophonist suddenly seemed to puff and spit more enthusiastically; the drummer pounded more vigorously; the others, all and sundry, scraped and blew and whanged with greater gusto. The leader contorted and frenzied himself more signally.

All the paid help had great, wide covetous grins; the guests, admiring ones.

Madame Leonine's rouged mask was splintered in a grin that combined the greed and the admiration, as she made a ritualistic show of greeting the newcomer and personally escorting her to the choicest table—tactfully reserved for just this visitation! The fawning maitre hovered in the personage's wake.

The dance, and the dancers, almost unconsciously slipped a measure.

It was Mazie, swinging fully into the dance again with Bob, who confirmed what Bob had guessed. She explained:

"That's Mrs. Hammond. She's famous around here. The Inn's best customer, you bet."

Mazie went on, in a rather awed voice, to whisper to Bob all the information that Freddy and Arch had previously told him.

Bob looked with frank interest upon Mrs. Hammond. He saw a positively ravishing creature, in her early thirties. All the encomiums that the boys had mouthed were true—and more! They had never seen so fair and resplendent a woman—in whom nature's lavish attributes of beauty were multiplied by the breeding and slight hauteur and elegance of manner of an aristocratic lady of fashion.

A lady, too—of passion! It was there—spiritually, in the dark depths of her slightly-veiled eyes; pathologically, in the sensitive nostrils, in the full, richly mobile underlip; in the mature mould of her gloriously statuesque body; and, lastly, in that surest of all marks of sensuality—a slight, very slight swelling where the ivory of her bosom melted into the velvet of her white throat; in other words, a somewhat abnormal prominence of her thyroid gland tract.

Bob was finding Mrs. Hammond a fascinating feast for eye and mind. He had neglected to glance at Sally again since the captivating newcomer had entered.

Mazie took shrewd stock of his astonishment.

"Stunning, isn't she, eh?"

Bob nodded. She was—all of that. Continuing to watch, covertly, of course, for even in a roadhouse Bob still bore carefully the responsibility to himself for his deportment as a gentleman—he saw Mrs. Hammond's eyes sweep the room, after she had given a cursory order to the obsequious maitre, who had personally gone to superintend its execution. The Madame was talking confidentially to Mrs. Hammond—in the manner of one breaking good news. It was because of whatever the Madame was explaining, that Mrs. Hammond's eyes searched out the dancers so quickly.

Sally was hovering near Mrs. Hammond's table. Bob saw that out of the corner of his eye.

The next thing he knew Mrs. Hammond's eyes were resting full upon him—like twin searchlights of an acute and discriminating mind. A connoisseur in young man-flesh! A long, critical appraisal. Bob felt absurdly afraid. He felt as a shy young man might, who, in a nightmare, dreamed that he was in the center of Times Square of a Saturday afternoon in barefoot and pajamas.

He was uneasily provoked with himself for feeling so afraid. But try as he might he could not remain calmly impersonal, unaffected, under that ardent inspection. He was too young, too inexperienced in the ways of women and life.

Mrs. Hammond seemed to appreciatively deduct this last; for she suddenly smiled, with direct interest, upon Bob, and said a few genial words to the pleased Madame Leonine, who nodded.

This byplay, which he was by no means sophisticated enough to fully understand, upset Bob. Made him so nervous he trod upon Mazie's foot. But Mazie, knowing the wherefor, did not wax wroth. Instead, she grinned, like an overwise Cheshire cat.

"Mr. Football Hero, if Mrs. Hammond falls for you—you're jake! She hasn't met anyone here yet that she liked—for more than two dances. Maybe you're just the Big Boy to fill the bill. Looks so, anyhow, from the way she's lamping you, and smiling; and from the way old Leo is simpering."

Bob was dreadfully fussed. He stuttered: "Oh, you're all wrong if you think she's interested in me, or going to be."

"No I ain't! If she asks to meet you, make up to her strong, Big Boy. She's got the prettiest love-nest apartment in New York waiting for the boy whom she falls for. So strut your stuff if you get the chance—and you will!"

(To be continued)

CATTLE GRAIN, AND PRODUCE

(Continued from page four.)

sheep skins, $1-$1.35 each; lamb skins, 60-85c each.
Wool, 17-18c lb.

Hogs

Live hogs, thick smooth, $10.25 cwt.; select graded, $11.25 cwt.; dressed hogs, head on, $16.00 cwt.; head off, $17.00 cwt.

TORONTO LIVESTOCK.

TORONTO, April 8.— Higher prices failed to bring out more than the usual five or six loads of stock for the closing market of the week. Fresh receipts for yesterday were only five cars all told, and included 70 cattle, 16 calves, 57 hogs. There was practically nothing left over from Wednesday's market.

The only price change is in the hog section, where an advance of 25c was made in the clean-up Wednesday night. Week end prices will be on the basis of $11.25 f.o.b.

Cattle quotations remain firm at the week's advance of 25c on the general run. Extra choice quality handy weight and heavy beef steers taken in small lots, were in some cases 50c higher than last week.

Receipts.

Union Stock Yards—Receipts, 70 cattle, 16 calves, 57 hogs, 3 sheep and lambs.

Export steers, choice ..	$ 8.25	to $8.75
Export heifers	7.25	7.50
Butchers, choice	7.75	8.50
do. heifers	7.25	7.75
do. medium	6.25	6.75
do. common	4.50	5.00
Baby beeves	10.00	11.00
Cows, fat, choice	6.00	6.25
do. medium	4.50	5.00
do. canners, cutters..	2.00	3.00
Bulls, butcher, choice ..	5.00	5.50
do. medium	4.00	4.25
Bolognas	2.25	2.50
Feeders and shortkeep..	6.25	6.50
Stockers, good	4.50	4.75
Calves, choice	12.00	12.00
Springers, choice	75.00	100.00
Milkers, choice	90.00	95.00
Choice lambs	12.50	14.00
Buck lambs	10.00	11.00
Spring lambs, per head	14.00	16.00
Sheep, light	6.50	7.00
Yearlings	9.00	10.00
Buck sheep	5.00	6.00
Hogs, f.o.b.	10.00	....
Hogs, off cars	10.90	....
Hogs, fed and watered.	10.65	....
Road hogs	10.70	....
Premium selects	2.05	....

MONTREAL GRAIN AND PRODUCE

MONTREAL, April 8 (Canadian Press).—There was an improved demand from foreign buyers for grain overnight and although Montreal exporters asked higher prices for Manitoba grades of wheat, a fair number of their offers were accepted, and some low grade oats were worked with the Continent.

The demand from Canadian and United States exporters for ocean grain room here was good for May loading. A fair amount of business was done to the United Kingdom at 3s to 3s 3d per quarter, and to Irish ports at 3s 6d per quarter, while 16c to 16 1-2c per hundred pounds were paid for Antwerp-Rotterdam, and 17c per hundred pounds for Hamburg freight.

The domestic grain trade was fair. There was some enquiry for Manitoba Spring wheat, and sales of several loads of No. 1 Northern were made at 19 1-4c per bushel over the Winnipeg May option, f.o.b. Montreal, rail-water shipment for April loading. The trade in coarse grains was quiet and prices were unchanged.

The trade in Spring and Winter wheat grades of flour continued quiet, but values were steady.

Prices for all lines of millfeed were well maintained under a steady demand. The market for standard grades of rolled oats was quiet but firm.

A weaker feeling developed in the local egg situation yesterday and prices scored a decline of one cent per dozen, which was attributed to the liberal supplies coming forward. An active business was done. The receipts were 4,288 cases.

The local butter market displayed further weakness and prices were reduced another 1-2c to 1c per pound. Indications are that they will go still lower in the near future owing to the steady increase in the production. The receipts were 361 packages.

Grain and Produce Quotations

Oats, Canadian Western, No. 2, 74 1-2c.
Oats, Canadian Western, No. 3, 65 1-2c.
Flour, Manitoba Spring Wheat patents, firsts, $8.00.
Flour, Manitoba Spring Wheat patents, seconds, $7.50.
Flour, Manitoba Spring Wheat patents, strong bakers, $7.30.
Flour, winter patents, choice, $5.90 to $6.00.
Rolled oats, bag 90 lbs, $3.30 to $3.40.
Bran $32.25.
Shorts $34.25.
Middlings $40.25.
Hay, No. 2, per ton, car lots, $14.50.
Cheese, finest Westerns, 16 1-2 to 17c.
Butter, No. 1, pasteurized, 44 1-2c.
Eggs, fresh extras, 35c.
Eggs, fresh firsts, 33c.

CHICAGO GRAIN

CHICAGO, April 8 (Canadian Press). — Rains in Kansas, Oklahoma and Texas, together with extremely favorable reports from the domestic winter crop belt as a whole, carried wheat prices downward yesterday. Wheat closed unsettled 3-4c to 1 1-4c net lower; corn 1-2c to 3-4c off; oats at 1-4 to 3-8c decline, and provisions unchanged to a drop of 30c.

Despite late word that yesterday's export sales from North America totalled 1,250,000 bushels including 250,000 bushels from the United States, wheat failed to rally much and the finish was within 1-2c of the day's lowest level. Traders were especially impressed by notice that the rainfall was heavy at Pratt, Kansas, messages from that point yesterday having asserted that south-central Kansas was suffering from sandstorms which was blowing out thousands of acres of wheat.

July delivery of wheat, representing the earliest arrivals of the 1927 domestic harvest, was the principal target for selling orders. The consequent weakness of July, however, affected the entire market. Bearish sentiment was given impetus, too, by opinion from a prominent Chicago trader who returned yesterday after an extended tour of Kansas, Oklahoma and Texas, and who said that wheat prospects in that territory are the best he has ever seen.

Some increase of country offerings to arrive tended to ease down the corn market. Oats reflected progress of seeding.

Provisions tended to decline owing to weakness of hog values.

CHICAGO CATTLE

CHICAGO, April 8 (Canadian Press).—Cattle receipts 11,000; killing classes steady to strong; vealers 25 to 50 cents lower; best heavy steers $13.75; medium weights on long yearlings order $13; bulk fed steers all weights $10 to $12.75; only medium light yearlings under $9.75; stockers and feeders more active at $8 to $9.25; snappy trade on fat cows and cutters heavy medium bulls up to $7.40; vealers $11 to $12.50 to packers, $14 to $15 to outsiders.

Hogs 34,000; light hogs generally 25c lower; medium weight butchers 15 to 25c off; heavies 10 to 15c lower. Packing sows mostly 10 to 15c lower, closing active; pigs in very narrow demand; common and medium offerings off 10 to 75c lower; early top $11.70 paid for selected 150 to 160 pound weights; bulk 150 to 200 pounds $11.35 to $11.65; 210 to 240 pounds to $11.05 and $11.35; 260 to 300, $10.65 to $11.00; few smooth offerings to shippers upward to $10; few selected pigs $11.50 to $11.65; medium to good kinds $10.50 to $11.25; common offerings downward to $10 and below; shippers took 4,000; estimated holdover 12,000.

Sheep 14,000; very slow; fat wooled lambs steady to 10c lower; clipped lambs unevenly 10 to 25c off; best wooled lambs $16.65; best clipped $15.60; bulk clipped lambs $14 to $15; wooled lambs costly $16 to $16.50; sheep strong to 25c higher; few handy weight fat ewes $11; clipped aged wethers $10.75; feeding and shearing lambs very scare, outlet narrow.

Chatham Motorist Fined For Running On Flat Tire

CHATHAM, April 8.—Sam Kovinsky, a local junk dealer, was fined $5 and costs yesterday on a novel charge. The charge preferred was that he did operate a vehicle on the highway with a defective tire in such a manner as to cause additional impact or pounding on the highway. This is the first charge of its kind to be preferred in a local police court.

Women Find

Great comfort in this new hygienic pad that discards easily as tissue—no laundry

BY HELEN J. BUCKLAND
Registered Nurse

ON many important counts, women are deserting the old-time "sanitary pad."

There is a new way. A way that multiplies protection. A way, too, that solves the old problem and embarrassment of disposal.

It is called "KOTEX." Ends the insecurity of the old-time sanitary pad. 5 times as absorbent! And *deodorizes*—ends all fear of offending.

✓ As easily disposed of as a piece of tissue. No laundry. No embarrassment.

You get it at any drug or department store simply by saying "KOTEX." Ask without hesitancy.

Eight in 10 better class women employ it. Proven old ways an unnecessary risk. Be sure to get the genuine. Only Kotex itself is "like" Kotex.

KOTEX

No laundry—discard like tissue

EXPLOSION TOLL IS STILL SIXTEEN

Three of Six Survivors Are Fighting For Their Lives.

PARCO, Wyo., April 8. (Canadian Press).—The death toll in the explosion of the oil still at the producers and refining plant here yesterday stood at sixteen, with three of the six survivors fighting for their lives in hospital. One of the seven survivors taken from the flaming plant yesterday died last night.

The Secret of Sunlight's Magic Lather

THE secret is told in two words—told on every mellow bar of Sunlight Soap.

Millions of women know it.

Mothers tell daughters . . and daughters tell friends.

The words are "GUARANTEED PURE." Here then, is the secret of Sunlight's Magic Lather.

Sunlight, being all pure soap, dissolves quickly. No hard rubbing to work up the lather, but plenty of bubbly, lasting suds at once.

And this guaranteed purity is why Sunlight never harms fabrics or hands, why it is the best value your money can buy. And why millions of women are never without it.

In your own home you will enjoy discovering the secret of Sunlight's Magic Lather for yourself.

The $5,000 Sunlight Guarantee means Absolute Purity. Kindness to your Hands. Longer Life for your Clothes

LEVER BROTHERS LIMITED, TORONTO

Sunlight Soap

DOES YOUR
SKIN BREAK OUT
IN SPRING

IF your skin is chafed, sore and irritated, or through rash, blotches or pimples, shows other signs of being 'out-of-condition,' bring it back to healthy tone by the aid of that great skin purifier, Zam-Buk. A regular daily dressing of

Zam-Buk Will Soon Put You Right.

Zam-Buk quickly invigorates the tissues and clears them of all impurity. Zam-Buk is a natural preparation of extraordinary fineness and purity and not a mere ointment compounded from pore-clogging fats and mineral drugs.

The potent herbal essences in Zam-Buk soak through the tiny pores and heal from below, thereby regenerating the entire tissue.

In this, the only natural way, does Zam-Buk expel impurities, allay pain, irritation and inflammation, and restore perfect skin health.

When "Spring-cleaning," remember that Zam-Buk heals and prevents sore hands and takes all pain and danger out of cuts, scratches, burns, scalds, abrasions, etc.

Zam-Buk is also a fine remedy for eczema, salt rheum, shaving soreness, boils, abscesses, poisoned wounds, ringworm, bad legs, ulcers and piles.

50c. box, 3 for $1.25 all druggists.

Send For FREE SAMPLE BOX and apply the soothing and healing touch of Zam-Buk to any affected skin! We gladly send Sample Free and post-paid. Request to Zam-Buk Co., Toronto, brings it by return. (Mention this paper).

Zam-Buk PURIFIES & HEALS IN NATURE'S WAY

HASTINGS Y.P.L. CONTEST IS ENDED

First Vice-President's Side Wins By Good Margin.

HASTINGS, April 8.—The closing meeting of the contest of the Young People's League of the United church was held on Monday evening and the result was a win for the side of the First Vice President, Mrs. M. L. Hinton. The standing given by the secretary was First Vice President, 13,623 points; Second Vice President, 12,241 points; Fourth Vice President 9,875 points, and Third Vice President, 6,835 points.

Two sides tied for the highest percentage given for the best programmes presented during the contest, the first and second side each receiving two hundred and seventy per cent, the third vice president side two hundred and fifty-four percent, the fourth two hundred and forty-five percent.

The meeting was held in the auditorium of the church so the crowd might be accommodation, and the theme of the services was Consecration. Singing a hymn, with prayer by Mr. R. Collins opened the meeting. Scripture readings, Mr. Carlos Runnels and Mrs. R. Collins; solo, Betty Spooner; address, Mr. Henry Thistlewaite on Consecration; duet "My Father Knows", Miss Lillian Montgomery and Carlos Runnels; recitations, Thelma Seymour, Mary Scriver, Bert Montgomery, Calvin Sharpe, Marie Seymour; solo, "Papa's Letter", Keitha Mouncey; reading, "Kind Words", Madeline Dodd; trio, Leona and Ruby Preston, Helen Collins, "Alas"; trio, Mrs. Willis Preston, Mrs. William Preston, Mr. Thistlewaite, "Tell It Over Once Again"; reading, "Hostler Joe", Mrs. Hinton; harp and vocal duet, Mrs. G. Faux, Mr. L. T. Huycke; ladies chorus; reading, "Who is on the Lord's Side", Helen Collins; solo, "Since I Found My Saviour", Mrs. Sargeant; reading, "Why Jones does not go to church," Mrs. Faux; duet, Mr. Thistlewaite and Mr. J. Stinson, "Must I Go"; reading, "A Story To Tell", Dorothy Johnson; duet, "A Starless Crown", Mrs. Myles and Mrs. Fleming; reading, "The Brood of Life", Jean McKee; reading, Iva Douglas; reading, "Living Epistles", Elsie Jolly; cantata, "The Sinner Seeking and Finding Salvation", presenting Faith, Hope and Charity. Faith, Mrs. Stevenson; Hope, Mrs. William Preston; Charity, Mrs. Faux; The Sinner, Mrs. M. L. Hinton. Address, Rev. Isaac Snell; closing hymn and benediction.

Announcing
Dean Laird's
Fourth Annual 21-day Tour
ACROSS CANADA
and back
$330.00 *From Toronto including all expenses*
Corresponding fares from other points. Leaving Toronto by special train via
CANADIAN PACIFIC
Monday, July 25, 1927
traversing the Canadian Pacific Rockies, visiting all important places en route and the world-famed beauty spots
Banff
Lake Louise
Emerald Lake
Yoho Valley
Also motor trip over the Banff-Windermere Highway and from Field to Lake Louise. Steamer trip Kootenay Lake, Puget Sound and the Great Lakes.
For illustrated booklet giving complete information, apply to Wm. Fulton, District Passenger Agent, Canadian Pacific Building, Toronto, Ont., or to
Dean Sinclair Laird
Macdonald College P.O., Que.

HOLSTEIN SALE AT BELLEVILLE

Large Attendance at Sale Held in Belvedere Hotel Stables.

GOOD PRICES.

BURNBRAE, April 8 — Several farmers from this district and Campbellford attended the seventeenth annual Holstein sale held in the Belvedere Hotel stables, Belleville, on Wednesday afternoon. The roads were good for motoring and one of the largest crowds of the season was on hand when Auctioneer Norman Montgomery opened the sale. With him on the platform were Messrs. Caskey of Madoc and McCullough of Vankleek Hill, sales managers, also Mr. P. B. Nelson of Campbellford, secretary of the Belleville club. Fifty-two head were catalogued, but as two herds were not represented less than forty-five animals entered the ring. While prices did not average as high as in some former years, animals of good individuality with breeding back of them realized good prices. A. D. Foster and Sons' good 4 year old cow, Mabel Karndyde Johanna, was keenly contested for and finally topepd the sale at $215, the successful bidder being Mr. Irish of Richmond Hill. Fred Hubbs' yearling bull, King Segis Inka Model, was a close second at $200. He has been classed as a "preferential" bull under the advanced registry system and is an outstanding iddividual. His dam has two excellent records at two and three years of age and is again on test. Mr. Hubbs also sold another young bull and a three year old cow for $160 each.

Most of the cows sold from $125 to $165 each with a few heifers around the $100 mark. Several bulls were for sale including two aged bulls. While some of the younger animals did not reach the century mark, most of the males sold well as the demand seemed good. A few heifer calves sold from $30 to $45 each.

Consignors to the sale were: J. V. Locklin, Frankford; Baker Bros., Portsmouth; Bertram Hoskin, Cobourg; Earl Burnside, Madoc; Geo. F. Burnside, Madoc; A. E. Phillips, Belleville; W. H. Gough, Bloomfield; John Burnside, Madoc; Fred H. Hubbs, Bloomfield; A. D. Foster, Bloomfield; Jas. A. Caskey, Madoc; B. R. Teavens, Bloomfield; Bruce Usher, Colborne; Frank Terry, Frankford.

The sale was held out of doors with raised seats around a central platform. A heavy thunder shower about half an hour after the sale commenced drove the crowd indoors and delayed the selling for some time.

CAMPBELLFORD NEWS.

CAMPBELLFORD, April 8.—Mr. and Mrs. Roblin of Ottawa are in town this week visiting friends.

Mr. Mac Best of the McCallum Granite Works, Kingston, is in town for a few days this week.

Mr. James Craighead of Havelock spent a few days of the past week in town.

Mr. and Mrs. Arthur Free and Murray visited friends in Wooler for a few days last week.

Rev. Mr. A. B. Kenny of Belleville, formerly of Campbellford, has returned from a two months' sojourn in California. His host of friends in town will be delighted to know he is very much improved in health.

Mr. Albert Hardy of Oshawa is visiting his mother, Mrs. S. Hardy.

Mr. Dick and Mr. and Mrs. Ferguson of Wallaceburg are in town for a couple of weeks.

Mrs. Benbennick (Lilian Dunk) of Chicago was in town attending the funeral of her father, the late James Dunk.

The fine weather prevailing for the past two weeks is making the residents of town and district believe spring is here. Several farmers and in fact a few of the town gardeners are already turning over the first furrow.

The Campbellford Tennis Club is having a three act play, "Peg Of My Heart", by Belleville talent on Friday, April 22.

On Friday afternoon, April 8, at 3 p.m. in St. John's Sunday school room, Miss Duff, organizing secretary of the W.C.T.U. of Canada will gave an address. Miss Duff will also give a short talk to the public school scholars on Friday morning at eleven o'clock.

More signs of spring: The tennis club is holding its annual meeting on April 19th in the Library and the soft ball association is holding its annual meeting on Saturday evening at 6.30 in the Library.

The Presbyterian Company of Guides has been sanctioned by the local association through the commissioner, Mrs. J. H. Bell, and work will be started right away to form their companies. Miss Clemina Ivey and Mrs. Clarence Massie are officers on probation.

SICKNESS NOW PUBLIC MATTER

Judge Emily Murphy Discusses Trend To Government Control.

NATIONAL CONCERN.

EDMONTON, Alta., April 8.—(Canadian Press.)— That the unmistakable, trend of all health organizations is toward government control, was the contention of Magistrate Emily Murphy in an address before the Alberta Division, Canadian Red Cross. Sickness is no longer a private concern, and although the Red Cross and other philanthropic organizations will always find a ready work in the health field, the government should be responsible for the activities being carried on in the right way. Fifty-four nations now favor government control in health, a thing hardly known less than a century ago.

The speaker deplored the lack of nurses in mental hospital, citing the condition at Oliver hospital where 250 patients are cared for, without nurses.

W. I. CONSIDERS VITAL PROBLEMS

Lady Member of Alberta Cabinet Addresses District Conference.

ON LEGISLATION.

EDMONTON, Alta., April 8.—(Canadian Press).—Hon. Irene Parlby, Minister without Portfolio, brought before the district conference of the Women's Institute some of the most vital problems, acts and amendments being introduced at this session of the Legislature. An amendment to the Domestic Relations Act is important, in that it defines cruelty as follows: "Cruelty shall not be confined in its meaning to conduct which creates a danger to life, limb or health, but shall include any course of conduct which in the opinion of the court is grossly insulting and intolerable, or is of such a character that the person seeking the separation could not reasonably be expected to be willing to live with the other after he or she has been guilty of the same." There is also a section dealing with the maintenance of neglected wives. There is considerable discussion at present over the desirability of making the father take an oath as to parenthood. The judge will also be given power to inquire into the means of the parents, and make arrangements for the support of the child.

The Minister spoke at length on the act which is to be introduced dealing with the sterilization of mental defectives. When the State provides for the mentally unfit it should also reserve the right to say that their number shall not be too great. Mrs. Parlby referred to the report of B. C. Commission which concluded, after intense study, that sterilization was the only solution.

The Hon. George Hoadley, Minister of Health, took up the subject where Mrs. Parlby dropped it. No woman he felt desired to bear a child that would be a curse to herself and to the race. Having destroyed nature's system of surviving of the fittest, by our civilization, we must find an artificial substitute, contended the speaker.

OBITUARY.

LOIS JANE ROWAN.

BETHANY, April 8.—On Tuesday evening Lois Jane, the infant daughter of Mr. and Mrs. William Rowan, passed away.

WILLIAM PARNELL.

WYEVALE, April 8. — There passed away at the home of his nephew at Wyevale, Simcoe County, Ontario, on Sunday, April 3rd, William Parnell, in his ninety-sixth year.

Deceased was born at Cavanville, Durham County, where he made his home until four years ago, when he came to Wyevale. His wife predeceased him by twenty years. He was a millwright, and worked at his trade in many parts of the province.

Interment took place at Wyevale on Tuesday, April 5th.

Like a lighthouse on a rocky shoal, advertising steers you into safe harbors where honest merchants sell at fair prices. Read the advertisements every day. Make them your shopping pilots.

14,000 Detroit Speeders May Spend Night In Jail

DETROIT, April 8.— Fourteen thousand speeders who have ignored court summonses since last December are due to spend a night in jail, as a result of a conference attended by Judge Skillman, presiding in the Traffic Court; Robert M. Toms, Prosecuting Attorney; Nathaniel H. Goldstick, Assistant Corporation Counsel, and Inspector Schink, Director of Traffic. The conference was called by Judge Skillman to discuss plans for bringing the 14,000 speeders into court, or the advisability of dismissing the cases. Inspector Schink said to-day he would obtain the services of ten motorcycle policemen to bring in the delinquent motorists.

SURPRISE PARTY FOR CAVAN GIRL

Friends Make Presentation To Miss Thelma Armstrong.

MILLBROOK NEWS.

MILLBROOK, April 8.—A number of the school friends of Miss Thelma Armstrong, eldest daughter of Mr. and Mrs. David Armstrong, West Cavan, gathered at her home on Tuesday evening, as a pleasant surprise, desiring to spend a social time together before her departure to Peterborough to enter upon a course of training at the Nicholls Hospital.

A warm welcome was extended to the unexpected guests, and music, games, with other entertainment, made the time pass rapidly. Midway in the evening's festivities Miss Thelma was invited to take a seat in the centre of her companions, when Miss Blanche Lee, on behalf of the young people, presented her with a Parker's fountain pen and pencil, Mr. J. Thornton reading the following address:

Miss Thelma Armstrong:

Dear Thelma,

Again we come to the parting of the ways, and we feel it our duty to bid farewell to you, whose companionship we have enjoyed and cherished for the past few years.

We hope that your new undertaking as a nurse will be to your interest, and that you may be surrounded with every good gift.

There is consolation in knowing that the distance is not such a barrier as to sever all our relationship with you. We want you to feel that always in the future your interests will be ours, and your absense in this locality will not be forgotten. Your smiling countenance might well serve as an inspiration to others.

We desire you to accept, out of the fulness of our hearts, these gifts as a gentle reminder as the days go by.

We wish you every success in your new undertaking.

Signed on behalf of your friends —Joe Thompson, Blanche Lee, Jack Byam, Marvin Kinsman.

Millbrook, March 29, 1927.

The event was a complete surprise to the recipient of the gifts, but she expressed her gratitude in well-chosen words, indicative of a heartfelt appreciation, and all joined hands and sang, "For She's A Jolly Good Fellow."

Supper was served shortly afterward, the self-invited guests having come well provided for this part of the evening's enjoyment, and full justice was done to the ice-cream and other good things temptingly arranged by the committee in charge.

The hour was growing late before the happy gathering finally broke up, and the guests left for their respective homes.

Miss Armstrong left on Monday morning to enter the hospital and begin her course of training as a nurse.

Mr. and Mrs. Ivan L. H. Gray, and Mrs. J. McBride moved this week to their new home on Anne street, recently purchased from Mr. J. Whitfield.

Mr. Whitfield, Mrs. H. Kennedy, and Mrs. W. J. Gardiner have moved to the latter's house on King Street. Miss Annie Armstrong, the former tenant, is at present remaining with her sister, Mrs. T. B. Collins.

Mr. J. Kidd of Peterboro, who has purchased the business and dwelling from Mrs. McBride, is now in possession.

Miss Anna Kells has returned home after an extended stay with Mrs. (Dr.) B. C. Wyte, Battle Creek, Michigan.

The Millbrook Lodge L.O.O.F., No. 308, held its regular meeting on Tuesday evening, and afterward enjoyed a supper of pancakes and maple syrup, inviting a number of the members of Golden Sheaf Rebekah Lodge, No. 176, to be present for this enjoyable feature.

Mrs. E. S. Burnham entertained a few friends at afternoon tea on Tuesday in honor of her sister, Mrs. J. T. V. May, of Toronto, who has been her guest for the past five weeks. Among the guests invited were: Mrs. C. M. Westmacott, Mrs. T. B. Collins, Mrs. (Rev.) F. H. Howard, Mrs. I. E. Needham, Mrs. E. H. Barnes, Mrs. A. J. Anderson, Miss Mamie Collins, Miss Annie Armstrong, Miss Etta Needler, Miss M. E. Needham, Mrs. G. E. Burnham, Mrs. (Rev.) P. C. Howard, Miss Rose Macnamara, Miss S. Dean.

Spring pep on your pantry shelf

SHREDDED WHEAT

Food for any hour of the day
Ready-cooked, ready-to-eat,
Crisp-delicious nourishment

19 - SPECIALS - 19

In Furniture and Housefurnishings

FOR SATURDAY SELLING

SILK MADRAS
Good quality. Two designs, in shades of blue, rose, mulberry, brown and green. 50 inches wide. Regular price, $1.75, for, yard..... **$1.29**

SCOTCH MADRAS
Good wearing quality. Choice of 12 designs, conventional and floral effects, in cream shade. 36 inches wide. Regular 40c, for, yard..... **29c**

SCRIM
Plain centre, with band borders. White, ivory and ecru shades. 36 inches wide. Regular price, 15c. Yard. **11c**

FRILLED CURTAINS
Marquisette, crossbar design. Complete with tie-backs. 28 inches wide, 2¼ yards long. Regular price, $1.00, for, pair..... **69c**

CHINTZ AND CRETONNES
A table full of new designs and color combinations. 36 inches wide. Regular 65c and 75c, for, yard.. **39c**

TAPESTRY FOR UPHOLSTERING
Fine, close weave. Choice of three designs and colors, floral and verdure effects. 50 inches wide. Regular price, $2.25, for, yard.. **$1.50**

TELEPHONE TABLES AND CHAIRS
Strongly made, finished in walnut and Old English oak. Regular price, $13.50, for, per set.... **$9.75**

KITCHEN CHAIRS
Hardwood, golden finish, strongly made, double rung. Regular price, $1.35, for, each..... **$1.19**

BARGAINS IN CHESTERFIELD SUITES

CHESTERFIELD SUITES—3 only. Chesterfield, Wing Chair and Arm Chair. Upholstered all over in good quality tapestry. Separate reversible Fischman cushions. Regular price, $135.00, for..... **$99.00**

SYNDER'S SANI-BILT CHESTERFIELD SUITES—Specially priced. Upholstered in mohair, plain or figured, with separate reversible cushions.
Regular price, $250.00, for .....$199.00 — End Table Free
Regular price, $235.00, for .....$179.00 — End Table Free
Regular price, $225.00, for .....$169.00 — End Table Free

CEDAR CHESTS
Made from specially selected Tennessee red cedar, finished in the natural shade. Neatly bound with oxidized brass straps.
37" long. Regular $15.00 .....$10.95
42" long. Regular $18.00 .....$13.95
45" long. Regular $22.50 .....$17.95
48" long. Regular $26.50 .....$19.95

DINING-ROOM SUITE
8 pieces. Solid oak, Old English finish. Buffet has mirror, Table has 6 legs, is oblong shape, extends to 6 feet, and Chairs have full slip seats in genuine leather. Regular price, $100.00, for..... **$80.00**

CUSHION FORMS
Filled with pure kapoc and covered in good quality white cotton. All sizes in stock. Priced from, each..... **65c** to **$1.95**

CARD TABLES
A new shipment. Made with heavy frame of birch, mahogany finish. Nickle-bound corners, folding legs, and top covered in green felt or leatherette. Regular price, $4.50, for, each... **$3.75**

BEDS
Three odd Beds, birch in walnut finish. These are discontinued patterns, and we bought them at a greatly reduced price, and have marked them half-price.
1 Bed, size 4-6. Regular $15.00 ..$9.00
1 Bed, size 4-6. Regular $20.00 .$10.00
1 Bed, size 4-6. Regular $25.00 .$12.50

BEDROOM SUITE
4 pieces. Birch in two-tone walnut finish. Vanity Dresser with side swing mirrors, High Boy Chiffonere, Bow-End Bed and Cane-Seated Bench. Regular price, $95.00, for..... **$75.00**

EXTRA VALUES IN LINOLEUM RUGS

Best quality. 26 only. Discontinued patterns. All perfect goods. Conventional designs, light and medium colors.
Size 6 x 9. Regular $10.00, for, each $6.50
Size 9 x 9. Regular $15.00, for, each $9.90
Size 9 x 10-6. Regular $17.00, for, each $11.55
Size 9 x 12-0. Regular $19.00, for, each $12.95
Come early for these as they will not last long.

McBRIDE & FRANKS

Phone 2069 *224 Charlotte Street*

Boys and Girls! The sweetest sweet for recess

Niagara Cream Caramels—a distinctive candy taste that satisfies your appetite.

Get a package for recess. Each caramel lasts a long time. No candy more wholesome. Try a package to-day. You'll come back for more.

An old country candy—the recipe is known only to our candy makers. Pure cane sugar, rich sweet cream.

Packets 5c.
Wax-wrapped inside.
Also in bulk, 40c. per lb.
Flavours—Vanilla, Licorice, Chocolate

Niagara CREAM Caramels

SOLD IN MANY STORES. MADE BY GAY BROS., NIAGARA FALLS, ONT.

THE EXAMINER PICTURE PAGE

Marsal Sun Chuan-Fang, dictator of Shanghai, who made terms with Chang Tsung-Chang, Shantung's Mussolini. The latter, who is one of the most hated and feared men in China, as well as one of the most picturesque, will undertake its defense against the Cantonese.

Major G. H. Scott, British airman, who piloted R-3 across Atlantic, is likely to come to Canada to advise on aircraft matters.

Baroness Scarlglia, one of the most beautiful of titled women in Italian society. She is a noted hostess and leader of social life in the Italian capital.

On their trip to Australia, formally to open the new parliament house there, the Duke and Duchess of York visited the Fiji Islands, where they were welcomed in great ceremony by the native chieftains. Photo to the left shows Rata Popie Seniloli, the highest prince in Fiji, and a grandson of the late King Oakaba, presenting the Duke of York with a "Tabua", tooth of the sperm whale, in one of the ceremonies. This is a symbol of homage and affection. The other picture shows, left to right, Sir Eyre Hutson, governor of Fiji; Lady Hutson; the Duchess of York and the Duke of York, on the arrival of the royal party for the native ceremonies.

His five-year-term as governor-general of Bermuda, expiring in April of 1927, Sir J. J. Asser, with Lady Asser, will return to England. This photo, taken recently at a garden party at the Government House at Bermuda, shows Governor-General and Lady Asser.

Mazo de la Roche, a promising young Canadian writer, who is attracting wide attention by her novels and her plays.

Princes Imertinsky, the former Averill Mullins, daughter of Sir John and Lady Mullins, is the wife of an exiled Georgian, a famous beauty and one of Europe's most delightful hostesses. Most of her time is spent in the fashionable circles of London, Paris and the Riviera.

In this, the bobbed hair age, Miss Shukrid Sjorgren, of Toronto, possesses the unique distinction of having the longest hair of any woman in the world. Its longest strand is 10 feet 6 inches in length and when let out trails behind her like an abbreviated train. When she does it up she braids her hair into two plaits, winding them around her head like a turban. "If a woman finds her hair a burden," says Miss Sjorgren, "there is no reason why she should not shorten it, but I don't find mine a burden."

Probably the first Chinese girls ever to have entered a Canadian hospital to train as nurses are Miss A. Leung and Miss A. Jang. The former was born in Canton and the latter in Vancouver. They are probationers in a Toronto hospital.

Professor George M. Wrong, one of Canada's leading historians, who is giving up his connection with the department of history of the University of Toronto, of which he has been head of for 33 years, to give himself time for important historical writing now underway and in prospect.

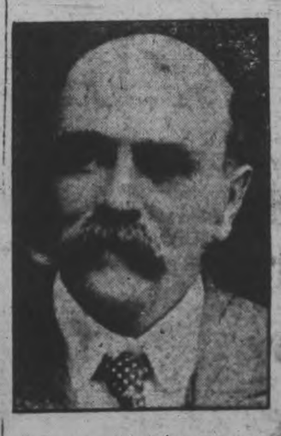

Walter R. Nursey, author, explorer, sportsman and adventurer, a pioneer of the Canadian west, whose travels were world-wide, who died in Toronto. One of his best known works is "The Vicissitude of A Vagrant."

Admiral F. Mitchell who commands the second squadron of the British Atlantic fleet.

Col. Thomas Edward Lawrence, whose book "The Seven Pillars of Wisdom", ten copies of which were published by George H. Doran Company on March 18, is being sold at $20,000 a copy. In "The Seven Pillars of Wisdom" is told in full the story of what happened to Col. Lawrence between the time he became "lost" in Arabia, on leave from the British corps in Cairo, and the time he emerged as the head of an army of 300,000 Arabs, as "the uncrowned king of Arabia", against the Turkish forces.

Mrs. Jean Muldrew, director, Home Branch, Soldier Settlement Board, friend, adviser and helper to the newly arrived British families settling in Canada.

Lena Ashwell, a former Canadian girl, who has made a dramatic success in London theatrical circles. In private life she is Lady Simson, wife of Sir Henry Simson.

Then and Now.—The Premier and his younger sister. — Years have rolled by but Kemptville, in eastern Ontario, still has its traditions of the days when Howard Ferguson, now Prime Minister of Ontario, was a boy. He was a scrapper, the "old-timers" recall, but he was always fair. His younger sister, Marion, now Mrs. W. E. Storey, of Kemptville, was his staunch ally in his battle. Of interest are the above illustrations showing how the years have dealt with the boy "Fergie" then aged 14, now the Hon. George Howard Ferguson, K.C., B.A., LL.B., Prime Minister of Ontario, president of the council and minister of education, and of how, too, the years have dealt kindly with his sister, the sweet-faced resident of his home town. The Premier is now 57—about.

Philip J. Turner, special lecturer in the department of architecture, Montreal, who spoke on the Liverpool Cathedral at the session of the Royal Architectural Institute of Canada, in the Art Gallery, Toronto.

Sir John Hanbury-Williams who is shown leaving St. James Palace after the first king's levee of the season.

Thomas Dean, former member of the Royal Grenadiers and veteran of the Northwest Rebellion of 1885, who died in Toronto recently.

Alfred Frick, aged 22, of Evanston, Ill., whose death was caused by paralysis of his diaphragm muscles. He was kept alive for 98 hours after he had ceased to breathe by 57 of his fellow workers who, in pairs, pressed and relaxed on his chest in order to make him breathe.

Women's Bib Aprons

SPRINGTIME SPECIAL

A VERY HANDY STYLE AND A REAL SPECIAL PRICE

An Apron made of good quality gingham in assortment of pleasing check and plaid patterns, in good colourings. Neatly bound with contrasting colour of gingham. Has one pocket and tie-back of same material. Made large enough to cover full front of dress. A regular 50c Apron. During THREE BIG DAYS, each..... **33c**

Heavy Merino Socks

SPRINGTIME SPECIAL

A GOOD SPRING WEIGHT AND A BIG SAVING FOR YOU HERE

This Merino Sock comes in fawn shade with white heel and toe. Elastic rib top with white trimming. A most popular medium weight Men's Half Hose for spring and early summer wear. A regular 35c value. During THREE BIG DAYS, per pair..... **27c**

POUCH BAGS OF SOLID LEATHER

Several different styles, in solid leather, imitation alligator and pebble finishings, with inlaid plain leather patterns. Seven-inch frame, with leather handles. Each Purse contains a mirror and coin purse. In all tones to match newest spring colorings—blonde, champagne, tans, silver and medium grey, browns, etc. A usual $1.50 value. During THREE BIG DAYS, each. **89c**

SPRINGTIME SPECIALS

Hats For Every Occasion

Many natty little Hats of fine and medium coarse crocheted matt and satin straws. Hats that are light in weight, small in style, serviceable in wear. Hats coloured in pretty shades of French blue, dull rose, almond and the black. A special value at **$8.50**

New Hats of Silk and Straw

Moderately priced, but beautiful in colour, finish and style, are these Hats in combination of fine straw and silk satin or heavy cord ribbon. We show them in black and in all the novel and staple colours for Easter wear. They are priced at, each **$5.95**

Other Attractive Hats

For women's or misses' wear. Hats of silk, straw, ribbon. Some with narrow tightly-stitched brims, others ornamented with straw braid or satin grounds. Some in plain black, black and white or colour; others in combination of sand and green, blue and black, blue and gold, etc. They show exceptional value at.. **$4.95**

SHADOW-PROOF SLIPS

SPRINGTIME SPECIAL

JUST WHEN YOU WANT THEM, AND AT A PRICE THAT SHOULD PLEASE YOU

This Slip is made of good serviceable rayon, cut full, made with wide top hem with draw ribbon, shoulder straps of self material, tucked to fit waist, with wide double shadow-proof skirt. In small, medium and large women's sizes. In colours of coral, rose, sand, navy, black—in fact, all good selling colours. Regularly sold at $2.50. During THREE BIG DAYS, each..... **$1.59**

HEMMED BED SHEETS

SPRINGTIME SPECIAL

A GOOD QUALITY AND A LOW PRICE

You will like this quality when you see it. 8/4—double-bed size. The Sheets are torn instead of cut, and will keep their shape after washing. Usually sold for $1.50. Take advantage of this saving now. During THREE BIG DAYS, each..... **97c**

BE SURE TO SEE THESE UMBRELLAS IN OUR STORE

A real surprise for you in this. A good strong frame, with fine cotton cover, fancy handle with cord, amber ends and tips, stubby style. Usually sold at $1.50. While they last during THREE BIG DAYS, each..... **98c**

Women's Waterproof Coats

Coming at the commencement of the rainy season, these will prove an exceptional investment at our special Sale price. The Coats are strong and are made of heavily proofed rubberized fabric, coloured rose, blue or green. They are full sizes for misses or women, and cost you, only..... **$3.95**

"King's Prize" Large Size Cotton Batts

We have just received another shipment of these highly favoured and splendid quality Comforter Batts. They open up to the full 72 x 84-inch size. They are easy to work with, and are exceptional value selling at the low price, each..... **59c**

Handkerchiefs for Women

These are made from a fine quality soft lawn, in good serviceable sizes. Some in white with fancy coloured embroidery in corner, others in pretty colours of rose, yellow, blue, orchid, etc. All finished with neat hemstitched hem. Splendid Handkerchiefs for ordinary use, and real value selling at the special price of..... **6c**

Crepe De Chene SCARVES

Silk Crepe de Chene Scarf, plain colours, with H.S. ends, width 20 inches, length 56 inches. Colours are white, sand, powder blue, jade, burnt orange, maize, pink and peach. Price, each. **$1.98**

Novel Scarves For Spring

Silk Crepe de Chene Scarf in plain colours, with floral stencilled ends, 12 x 53 inches, in orchid, white, peach, red and maize, powder blue, pink and jade. Price, each..... **$1.59**

MEN'S HEAVY BRACES

SPRINGTIME SPECIAL

Men's Heavy-Weight Police Style Braces, made from a good quality cushion back heavy elastic webbing, 38 inches long, calfskin leather ends, trimmings and cast-off. The cast-off has steel support hook. A regular 50c Brace. During THREE BIG DAYS, per pair..... **36c**

Men's White Handkerchiefs

HERE'S A SPLENDID OPPORTUNITY TO STOCK UP AT A BIG SAVING—NOTE OUR LOW PRICE

This Handkerchief is made from a soft finish white lawn, with ¼-inch hemstitched border. Our share of a lucky purchase. A regular 10c Handkerchief. While they last during THREE BIG DAYS, each..... **6c**

Excellent White Bedspreads

A Pure White Crocheted Bedspread, measures 72 inches wide and 84 inches long. Made with neat all-over woven design, with woven floral centres. A real spring number at a price away below regular. Usually sold at $2.75. During THREE BIG DAYS, each.... **$1.79**

GOOD WASHING ELASTIC

SPRINGTIME SPECIAL

¼-inch wide, good quality Elastic, full of snap, in either white or black. Usually sells at 5c a yard. Note this very special price during THREE BIG DAYS..... 12 yards **27c**

Pure Linen Glass Towels

SIZE 17 x 28 INCHES

RED OR BLUE CHECKS

about 17 inches x 28 inches. See these in the Store. You will be well pleased with this real household buying opportunity. Usually 25c. During THREE BIG DAYS, each..... **16c**

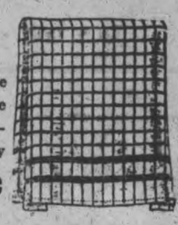

TWEED COATS

Coats of plain and fancy English and Canadian-made Harris tweed, serviceable Donegal, etc., in attractive mottled patterns in mixture of grey, fawn, tan, blue, black and white, and brown. All are in fashionable plainly tailored styles. Some with velvet collars, some with narrow pleatings at sides. Sizes run from 16 to 40. Prices .....

$7.50 - $10.50 - $12.50

LADIES DRESSES

Designed by experts. Ornamented with just enough trimming to produce the right effect. The Dresses reflect all the high lights of 1927 fashion. Many are decorated with horizontal pleatings and fancy flounces. They are made from a good grade of fine flat crepe, and here in black, navy, sand, green, pencil blue, and all other good shades .....

Sizes 16 to 42 **$18.50** All Colours

32-Inch Ginghams

Just the thing for women's and children's dresses, aprons, window drapes and many other purposes. Here in a good variety of pretty patterns. A lovely assortment of light and medium colours, including green, red, yellow, blues, black and white, and many more of the favoured shades. Yard..... **19c**

English Ginghams

Again we offer these splendid quality English and Canadian-made Ginghams. They are from 36 to 39 inches in width. All good fast colours and wonderful wearing cloths. Here in plain colours, fancy checks and novelty plaids. Yard..... **29c**

Glass Tumblers

A SET OF SIX FOR 39c—YOU WILL BE ASTONISHED AT THIS PRICE—FROSTED GRAPE CUTTING

This is a set of six Tumblers, dainty frosted grape cutting on good clear glass. Good enough for any table. We were fortunate in sharing in a large purchase. Each set of six put up in corrugated partitioned box. Usually sold at about 65c. During the THREE BIG DAYS, per set of 6 for **39c**

AGAIN! Big Value SOAP!

EACH CAKE CONTAINS 4 OUNCES OF REAL GOOD QUALITY SOAP

Four ounces of high quality Soap. Specially prepared to meet Ontario water conditions. Daintily perfumed in odors of rose and lilac. Do you know this Soap? If not it will pay you to get acquainted at once—you will like it. A regular 10c cake. During THREE BIG DAYS, per cake..... **5c**

Not More Than 5 Cakes to a Customer

Lace Panel Curtain Special!

A QUALITY LIKE THIS WILL APPEAL TO YOU THE PRICE IS VERY LOW

This is a splendid lacy window panel of light ecru shade. Measures 2¼ yards long by 36 inches wide. Two patterns to choose from, in both stripe and figured designs, with 3-inch cord fringe. Just another example of sharing in big quantity buying. Would be splendid value if sold at 75c. During THREE BIG DAYS, each..... **57c**

SPRINGTIME SPECIAL

THE HALL STORE

SPRINGTIME SPECIAL

Your Pre-Easter Shopping Will Be a Pleasure at The Cressman Stores

SPRING MILLINERY

The Small Hat Is Still Considered Smart

But that doesn't mean that you can't indulge in a large Capeline Hat to wear with your afternoon frocks. The truth is, the large Hat is also considered very fashionable, especially when it is artfully fashioned of novelty straw and trimmed with a spray of flowers that exactly match the ones you wear on your shoulder. The new styles may be chosen here.

Very Moderately Priced from $5.00 to $16.50

NEW EASTER GLOVES

"Niagara Maid" Silk Gloves

Pretty stylish Silk Gloves, plain and two-dome effect. Guaranteed heavy quality. Double tips. Colors of pearl, mode, Algeria, platinum, melon, blush, Maderia, brown and black. All sizes in each color.

SPECIAL
95c Pair

New Style Chamoisette Gloves

Another new style come to hand. Some have rayon and fancy embroidered cuffs, and others have pleated cuffs. A splendid selection of all the new light shades that are so popular for Easter wear. All sizes.

SPECIAL
85c Pair

Real French Kid Gloves

Season's newest in French Kid Gloves are here in the latest style of fancy embroidered turn-down cuff; also flare cuff of fancy colored suede. Step in and see these. Good color and size selection.

SPECIAL
$2.90 to $3.50 Pair

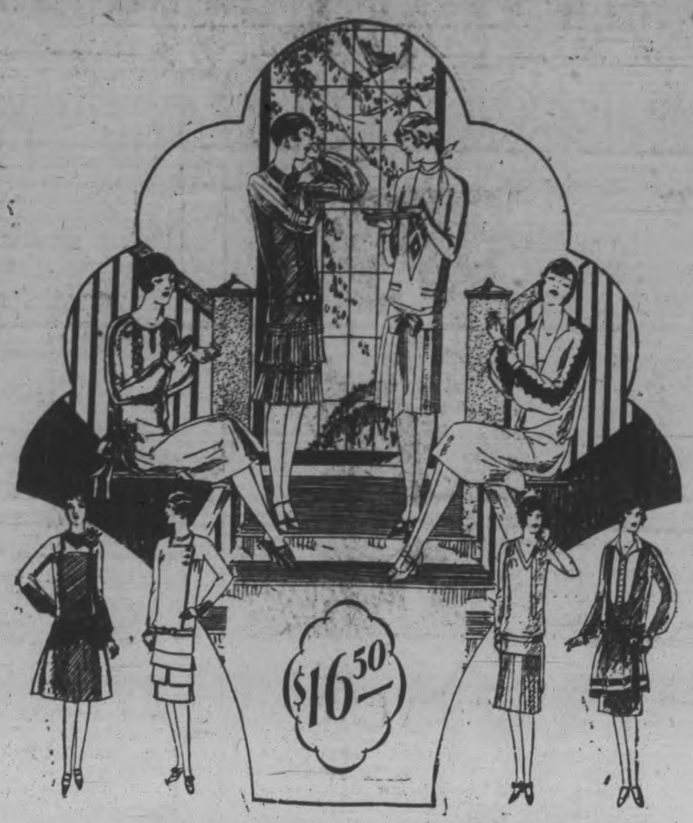

Pre-Easter Selling of Silk Frocks

A BOON TO THE WOMAN who appreciates superior styles but whose means are not unlimited is this selling, which offers stunning Frocks of flat crepe, Canton crepe and georgette at the very nominal price of **$16.50.** They are obviously Frocks of the better sort, with their horizontal tucks, double box pleats and shirrings. You will want to buy several instead of just one for Easter.

Your Easter Baggage!

Should reflect good taste. See the newest in Hat and Suit Cases, Trunks and Club Bags by McBrine's.

Hat and Suit Cases to match, black enamelled finish, with russet leather binding. Special Easter prices, **$5.50 to $10.00.**

Beautiful Club Bags, in all sizes, colors and popular types. Special Easter prices, **$5.75 to $50.00.**

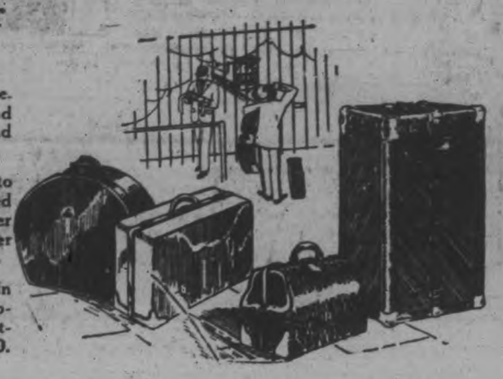

New Easter Ties for Men

REID'S REAL BENGALINE TIES

Real Bengaline Ties are very popular this season. The quality is wonderful, and the colors are Purple, Green, Mauve, Rose, Maroon, Black, 4 shades of Blue, and 2 shades of Grey. Special showing in Men's Shop.

SPECIAL
$1.00 Each

New Spring Neckwear

Special arrival this week of something new in Easter Neckwear. See the newest in Vestees, Jabots, Linen Collar and Cuff Sets; also new Tie Sets. Materials of crepe de chene, georgette, all lace, rayon, broadcloth and colored linen. Newest designs, colors and styles.

SPECIAL
75c to $3.50

For Easter New Pouch Bags

The very latest for spring outfit are these new Pouch Bags of fancy leathers; also some plain leathers. All have centre change purse and mirror. Lined with fancy rayon silk, in various shades.

SPECIAL
$1.39 Each

New Parasols

Be prepared should it rain and select one of our new Black or Colored Parasols. A fine selection, with the newest in novelty handles and silk mixture tops. All are guaranteed to give satisfaction.

SPECIAL
$2.98 to $9.00

Novelty Belts

For that spring coat we have the newest in Novelty Belts, suede, kid and patent, in many different designs of leathers. About 12 colors; also black and white. Special showing on Saturday.

SPECIAL
25c to 85c Each

MAIN FLOOR, SATURDAY

A Perfect Stocking At a Sensible Price

No wonder women all over town are turning to Supersilk. Supersilk Stockings have unusual features that commend them to the most exacting—and they're sensibly priced.

Note these points of supremacy— extra long wear ensured by the 4-ply foot and specially constructed heel; style-fashioned leg that fits perfectly; extra sizes; 20 new spring shades; PURE 14-STRAND THREAD SILK.

We feature Supersilk Stockings, because we believe they are the ultimate $1.50 value in Canada. The new spring shades are here. Select your Easter supply tomorrow.

Supersilk
Pure Thread Silk
HOSIERY

Smart Footwear for Easter!

Entirely new is the Side Gore Step-In Pump. Just stunning! Splendid new pattern. See it for yourself. Soles are hand-turned and heels are covered Cuban. Wonderfully smart for Easter wear.

PATENT **$10.50** PARCHMENT KID **$11.50**

And then there are the "SMARDON" Shoes, in the single and narrow strap styles. "Peachwood" and "Rosewood" are two of the new Shoes so much admired. Cleverly designed patterns and modish lasts are features of these beautiful Shoes.

$11.00 Pair

SHOE DEPT., SECOND FLOOR

Have Your Drapes All Ready for Easter!

Japanese Side Drapes

SPECIAL
$5.00 Pair

New Japanese Side Drapes in a beautiful shade of rose. Made from reppette, with stencilled border in silver and blue. Made up with valances complete. Suitable for any room.

New Drapery Silks $2.95 Yard

Fully guaranteed sunfast. A splendid quality, in all the newest shades. Comes in broad stripes, stripe effects and brocades. All are suitable for any room in the house. 50 inches wide.

White and Colored Table Oilcloth

45-INCH
39c Yard
54-INCH
49c Yard

New shipment of Table Oilcloth in two widths. White or colored. Specially priced.

"Sunfast" Casement Cloth

SPECIAL
59c Yard

Remarkable value in this guaranteed Sunfast Casement. Fully 50 inches wide. Beautifully mercerized. Colors are rose, green, blue and brown. Ideal fabric for side curtains or for your sun-room.

Plain and Printed Crepes

29-INCH
SPECIAL
25c Yard

Pretty Lingerie Crepes in a fine selection of colors.

BARGAIN ANNEX ONLY

"Orient" and "Holeproof" Pure Thread Silk Hose $2.00 Pair

Two of the very best qualities in Pure Thread Silk Hose, full fashioned. A beautiful Hose that is very essential to the new outfit. Colors are champagne, atmosphere, moonlight, lido, casino, crane, sand, new silver, gun metal, peach bloom, nude, lesan, black and white.

Complete Bedroom Suite $69.00

This Suite is composed of Chiffonier with four drawers and mirror, a Vanity Dresser with three mirrors, and Steel Bed with Spring and Mattress. Beautiful walnut finish. Complete outfit.

Niagara Maid Pure Thread Silk Hose 99c Pair

Another wonderful line of Pure Thread Silk Hose. A quality that you all know will give you every satisfaction. Beautiful shades of grey, banana, blush, champagne, moonlight, natural, thrush, peach, sunset, black and white. All sizes in every shade. See special display.

HOSIERY DEPT., FIRST CIRCLE

Special Dresser $15.00

Very fine Walnut-Finished Dresser with four drawers. An extra large British plate mirror. An ideal addition for a guest room.

FURNITURE DEPT. FOURTH FLOOR

Be Sure and Visit The Bargain Annex Tomorrow

SPECIAL BARGAINS ALL DAY

Ladies' Spring-Weight Bloomers

SPECIAL
49c Pair

A wonderful new line of Ladies' Extra Large Size Bloomers. A quality that you will certainly like. Colors are mauve, pink, white and peach. Note the large sizes, 46, 48 and 50.

BARGAIN ANNEX ONLY—SATURDAY SPECIAL

SMP Granite Ware

SATURDAY SPECIAL
98c Each

Fine selection of many useful Kitchen Utensils among this popular brand of first quality Two-Coat Granite Ware. See them in the

Men's Balbriggan Combination 89c

Made in Canada, Zimmerknit Brand. Some garments are just slightly imperfect, but the majority are first quality. All sizes 38 to 44. All have short sleeves. Buy these early and save money later.

BARGAIN ANNEX SATURDAY

40-INCH
Factory Cotton 19c Yard

Repeating our Wednesday's successful Sale of this best quality of Factory Cotton. A value that cannot be excelled. Buy for future use.

BARGAIN ANNEX SATURDAY

1,000 YARDS
English Check Ginghams 15c Yard

Special selling for one day only. 1,000 yards of neat designs in English Gingham. Splendid for kiddies' dresses, and also for ladies' house dresses. About 26 inches wide. A wide assortment of colors.

BARGAIN ANNEX ONLY COME EARLY

Phone Orders Filled on These Annex Values

"KING'S PRIZE" LARGE SIZE COMFORTER BATTS, SPECIAL, EACH	59c
DAISY TIN TEA KETTLES, VERY USEFUL FOR CAMP OR COTTAGE, EACH	35c
56-INCH WHITE TABLE DAMASK, NEW PATTERNS, YARD	39c
PLAIN COLORED CHAMBRAYS, FOR LADIES' AND CHILDREN'S WEAR, YARD	25c
39-INCH ENGLISH CHECK GINGHAMS, SPLENDID QUALITY, YARD	29c
CRESSMAN'S SPECIAL GALVANIZED PAILS, EACH,	39c
P. & G., GOLD, SUNLIGHT AND COMFORT LAUNDRY SOAPS	10 for 59c
LADIES' SPRING WEIGHT VESTS, ALL COLORS AND STYLES AND SIZES, EACH	25c, 35c, 39c
CLEAN-UP LINE OF PRETTY COTTON FLORAL VOILES, 38-INCH, YARD	29c
36-INCH HEAVY QUALITY BLACK SATEEN, FOR SLIPS, ETC., YARD	29c
VERYTHING TOILET PAPER, SAME GOOD SIZE ROLLS	10 for 33c

PHONES 138, 139, 203

The CRESSMAN Company Limited

SATURDAY HOURS 9.00 A.M. TO 9.30 P.M.

TWO TOILET SOAP SPECIALS SATURDAY

Peach Bloom Toilet Soap at..... 8 for 25c

Fairy Soap, a pure white round cake toilet or floating bath Soap. Its whiteness indicates its purity. Saturday, cake..... 5c

HIGH-GRADE VERY CHOICE RUBBER APRONS

In colors of mauve, blue, green, pink, orange, grey, mulberry, wine and rose. Very attractively trimmed in contrasting colors in chintz and rubber. Saturday, each..... 85c

THE J.C. Turnbull CO. LTD.

MEN'S SILK AND LISLE HOSE

Black, brown, grey, beige and tan. All in plain colors. Saturday, pair..... 49c

KNITTING YARN SPECIAL SATURDAY

Colors of purple, grey and blue only. 4-ply. Full 1-oz. balls. Saturday at..... 3 balls for 25c

"THE CANDY SHOP"

has many choice, fresh, tasteful sweets to offer you Saturday.

NEW MODEL COATS

Each an Outstanding Fashion—Priced Specially Saturday

$16.50 - $26.50 - $27.75 - $33.50 $42.50 - $47.50

Clever Coats that suggest their Paris originals. Stunning styles that are models of ingenuity, finding just the right place for a touch of white, a bold use of black, a flattering idea in furs. Backs or sides are interesting with seamings, tucks or pleats. Materials are all fashionably correct—kasha, charmeen, silk satin, twills and novelty weaves. Spring's loviest new shades are shown; also black and navy.

Tulipwood Coats $42.50

With smart collar of mink, raglan sleeves and tier cuffs, inverted pleats at sides, finished with self and buttons. Quite a distinctive Coat..... $42.50

FROM THE MANY SMART STYLES THESE DESERVE PARTICULAR MENTION,

Light Grey Kasha Coats

$27.75 $33.50

One in strictly tailored style, except for its belt of old gold leather and the narrow collar of baby calf. A very choice young woman's Coat. Another has silk embroidered patch pockets in rich Persian colorings, bright crimson kasha lapels and bright crimson belt.

Navy Blue Poiret Twill Coats

$47.50

One with mole collar, one with squirrel collar. Both silk crepe lined. One trimmed with bands of black satin in tier effect, with satin bow over the shoulder. Another in tucked Russian back effect. Mole cole collar and flared cuff, mole trimmed. Very distinctive and exclusive models.

Pre-Easter Sale of Silk Hose Saturday

Fifty dozen pairs to go on Sale sharp at 9 o'clock Saturday morning, Street Floor. It's a fresh new shipment of all the newest spring shades. Silk to the top Hosiery and in all sizes. Exceptional value at Saturday's low prices.... 59c and 87c

Extra Quality, Extra Value in Choice Tweed Coatings

Fine soft Tweeds, all 54 inches wide, in choice color combinations. Some all-wool, others silk and wool. Grey, sand, green and beige .....

$2.75 $3.25 $3.50

Fur Trimming to Match at 50c, 85c, $1.25, $3.25 and $4.75

MANY NEW STAMPED GOODS SPECIALS SATURDAY

Bedspreads, two different designs, each $1.98
Two Apron specials, each 39c, 59c
Buffet Set 25c
Pillow Cases ..... each, 98c

THREE ATTRACTIVE MIDDY VALUES SATURDAY

White Middies with detachable flannel collars and cuffs; Light Blue Middies, white braid trimmed. All attractive looking and serviceable. Saturday ....

$1.98 $2.25 $2.95

The Tailored Hand Bag

Hundreds of them to choose from Saturday. It's a big special purchase from one of Canada's leading manufacturer's of high-grade leather goods.

Extra Special!

100 choice Bags, nearly all different. Your choice, each..... $1.89

Other special bag values at $3.25, $4.95, $5.50 and $6.75

60 Only Reversible Rugs in a Great Bargain Basement Sale Saturday

All in rich Persian colorings. Two sizes. Two prices.

Size 22 x 42 inches $1.39
Size 24 x 48 inches $1.69

Five Big Attractive Basement Store Bargains to go on Sale sharp at 9 o'clock Saturday Morning

Some are in limited quantity, others in fairly large quantities. Read about them. They're worth coming early for Saturday.

SALT AND PEPPER SHAKERS

Made from clean glass, nicely cut with two large bunches of grapes. Metal top which will not rust. Saturday special, per pair 25c

ALUMINUM COFFEE PERCOLATORS

Made with panelled sides, glass top and ebonized handle. 6 or 8-cup size. Regular value, $1.95. Saturday special $1.29

ELECTRIC GRILLS

Made with heavy Hydro-inspected wiring. This Grill can be used from the ordinary light socket and are strong enough to boil a small kettle or pan. Guaranteed to give 1 year of service. Regular 95c value, each 79c

WASH BOARDS

Made with heavy wooden frame, S.M.P. pearl granite rubbing surface, deep splash board. Regular 85c value. Saturday special, each 69c

ELECTRIC IRONS

Made with heavy nickle-plated base. Even heating element. 6-lb. Irons, complete with back rest and a 5-ft. woven cord. Guaranteed for 1 year. Regular value, $3.50. Only 50 Irons to clear Saturday at $2.50

Outstanding Suit and Coat Bargain Basement Sale Saturday

17 Children's Velour and Tricotine Coats, to fit ages 8 to 12 years. Regular value, $9.50 each.

6 Navy, Brown and Copenhagen Broadcloth and Tricotine Suits. Sizes 16, 18, 20, 36 and 38. Regular values, $29.50 to $41.50. All one low, quick clearance price for Saturday selling, each $4.89

Extra! 80-inch Sheeting, yard 49c
Extra! 44-inch Pillow Cotton, yard 29c

The Prettiest of New Easter Hats

Spring hasn't anything smarter to show than these Hats. A gala assemblage of them with style variety almost unlimited. Every one from the junior miss to the matron may be certain of securing a becoming model. Some of the new shades you'll find are gooseberry green, popcorn, gobelin blue, Castelian red, navy, cameo, pink, gull grey, orchid, honey and sand. Four price groups Saturday .....

$2.95 - $3.95 $4.95 - $5.95

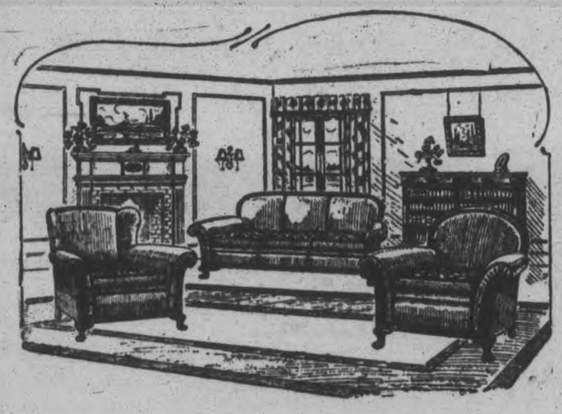

Car-Load Purchase Sale of Sani-Bilt Chesterfield Suites

5 choice models to choose from Saturday. All with personally selected covering. FREE, Solid Walnut End Table with each Suite. All of perfect construction. Guaranteed absolutely against moths. Full size Chesterfield, Arm Chair and Wing Chair in each Suite. Car-Load Purchase Sale, Saturday, 3 pieces..... $199.00

Other special Car-Load Purchase Sale specials for Saturday.....
$159.50, $169.00, $185.00, $269.00

Bargain Basement Hosiery Bargain

Twenty dozen pairs Rayon Silk Hose, with strong cotton top, double sole and high spliced heel. Practically all the new shades. Sizes 8½ and 10. Extra, pair, 35c (2 pairs 69c)

SPORTS NECKWEAR SETS, HANDKERCHIEF AND TIE

In fancy colored spots, stripes and figures. Saturday, set 90c $1.35

Demonstration

Week End Specials

Old Dutch Cleanser, 3 Cans 35c

Solvene 15c can
Gem Lye 2 for 25c

Better Quality Chintz

Short ends, up to 5 yards to a piece. It's a manufacturer's clearance of odd lengths. Exceptional values at, yard,

59c 69c 79c

Kiddies' Silk Hat Specials

36 only. To fit ages 3 to 12. Two prices,

$2.50 - $3.95

Sensational New Easter Glove Purchase Sale Saturday

With Easter only a few days away, this "Great Glove Purchase of 1,200 Pairs" affords you an opportunity to secure the choicest of Gloves at a tremendous discount from regular prices. The choicest of Gloves—Paris styles, Paris colors. Interest centres first in their turn-back cuffs. Smart with silk embroideries and the many smart, distinctive touches to make them different. Colors to match every new costume. Wonderful Glove values at every price.

180 PAIRS AT $1.59 PAIR

Many distinctive styles in Silk Gloves. Mostly in platinum and black, with contrasting trimming. Many new touches of Paris shown in these.

120 PAIRS KIDDIES' GLOVES AT 49c 59c

Chamoisette. Some with plain cuff, others with fancy cuff. Big choice of colors.

300 PAIRS AT 59c PAIR

Women's Chamoisette Gloves, suede finish. All new Easter shades. Sizes 6 to 7½.

240 PAIRS AT 79c PAIR

Women's Chamoisette Gloves, beautiful quality. Big range of colors, all new, and sizes 6 to 7½.

180 PAIRS AT $1.19 PAIR

Women's Chamoisette Gloves with new wide flare wrist, heavy stitched backs. Big choice of Easter colors. Also Silk in black and white.

180 PAIRS AT $2.98

French Kid Gloves, high in quality, high in styles, and charming and distinctive in their extreme newness.

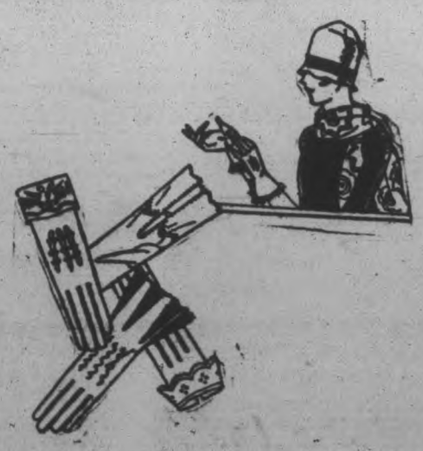

"Outstanding" Black Sateen House Dress

BARGAIN SATURDAY IN THE BARGAIN BASEMENT

REGULAR $1.50 TO $2.25 VALUES

All One Price, $1.19 each

All new. It's a "Big Purchase Lot" secured by our buyer from a leading manufacturer of Cotton Dresses, secured at such a big price concession that we offer the whole lot at one price. They are all in fine quality twill-back sateen, in kimona style. Gathers at side gives the required fullness to skirt. Neatly finished with belt, which extends from side across back. Has handy patch pocket and edging of fancy ric-rac braid, giving the Dress an attractive appearance. Very suitable for home or factory wear. Sizes 36 to 51. Black only. Saturday special, each..... $1.19

600 (Six Hundred) Larger Size, Better Quality English Bath Towels and New Style Jacquard Bath Towels in a 3-Price Group Sale Saturday 49-59-79c

"Special Purchase Lot," secured away below regular value for a quick clear-out. Tomorrow's your chance.

ENGLISH BATH TOWELS

Size 26 by 51 inches. A wonderful quality and a great size. Saturday, each..... 79c

ENGLISH BATH TOWELS

In assorted colored stripes. Size 21 x 46 inches. Big value Towel. Saturday, each..... 49c

VERY DAINTY COLORED JACQUARD TOWELS

In pink, mauve, blue and gold. Size 19 x 42 inches. Exceptional value Saturday, each..... 59c

Big Sample Purchase Easter Handkerchiefs on Sale Saturday, Nearly all Less Than Half-Price, 19c Each

Silk Crepe Handkerchiefs in a big assortment of styles and colors. It's a clear-out lot of samples that were shown for Easter styles. All one low price. A great Handkerchief buy at Saturday's low price, each..... 19c

WOMEN'S PAGE

SOCIETY

Mrs. Walter Briegel and baby daughter are visiting with Mr. W. Mowry and Miss Cora Mowry, Charlotte Street W.

• • •

Mr. A. E. Byers, of Toronto, who represents the Canada Metal Company in this district, was tendered a birthday party in honor of his 78th birthday.

• • •

Mrs. Robert L. Cavanah, of Los Angeles, California, is the guest of Mr. and Mrs. F. L. Roy.

• • •

Rev. P. C. Howard, of Millbrook, was in the city last evening, attending the A.Y.P.A. District Council meeting at St. Luke's Church.

• • •

Mr. and Mrs. Wm. Holden, of Cobourg, announce the engagement of their younger daughter, Mabel (Reg. N.), to Mr. Herbert A. Stainton, only son of the late Mr. and Mrs. George A. Stainton, Toronto. The wedding to take place quietly the latter part of April at St. Peter's Church, Cobourg.—Mail and Empire.

• • •

Messrs. J. T. Daley of Port Hope and J. Dennis of Cobourg were appointed on the executive committee of the Children's Aid Societies of the province, at the annual meeting held this week in Toronto.

• • •

Mr. Fred Hodgson is home from Chicago, and is spending a week with his mother, Mrs. F. A. Hodgson, Bank of Nova Scotia Apartments.

• • •

Mrs. D. W. Clark, Charlotte Street, entertained at bridge yesterday.

• • •

Rev. A. T. Weir of Omemee was in the city last evening, attending the District Council meeting of the Anglican Young People's Association.

EASTER STYLES ARE INVITING

But Outfits Should Be Planned More Carefully Than Ever.

THOUGHT NEEDED.

All the sartorial glory of spring is here. Store windows are budding with the newest creations. Drab winter wardrobes are giving place to dashing, colorful costumes, delights of feminine hearts, harbingers of bright, warm days.

Of all fashion's whims that are so alluringly reflected in Peterborough store displays, which are most chic, which most lastingly stylish?

Every woman wants to buy carefully, make every dollar count. She wants to plan her outfit in advance, so she will know what to look for in Peterborough's stores. More than ever before does the mode require keen, discriminating interpretation. To select the best from all of fashion's fancies is a task for most careful thought.

On Monday The Examiner will present a special Easter fashion supplement filled with authentic fashion advice and pictures of the goods offered in Peterborough stores. A few of the articles summarize the style dictates of Paris, London and New York. They are written and illustrated by leaders in the fashion field. Other articles tell of the adaptation of these designs here, and of how to plan before starting the shopping tour.

The Examiner's Easter fashion section will be dependable and complete, a reliable guide to every woman who has any purchases to make for Easter or summer.

GOT HER FEET WET CAUGHT BAD COLD

Mrs. Ernest Hall, Cardinal, Ont., writes:—"Last winter I got my feet wet and I caught a terrible cold. I took different kinds of medicine, but none did me any good and I seemed to be getting worse all the time.

One day I was reading about what your medicine had done for others, so thought I would get a bottle. After I had taken a few doses I found it was helping me, so I took a few bottles and was completely restored to health. I cannot praise

Dr. Wood's Norway Pine Syrup

too highly, as I believe that if it were not for it I would be an invalid today."

Price 35c. a bottle, large family size 60c.; put up only by The T. Milburn Co., Limited, Toronto, Ont.

CHINA PAINTING

Mrs. Langley McCarthy Teaches Biscoffs' New and Beautiful Work in CHINA PAINTING

Evening Examiner Fashion

A Smart Two-piece Suit

This smart two-piece single-breasted suit is made with or without plaits at back of the coat and has a notched collar, two-piece sleeves and patch pockets, while the accompanying trousers are of the straight type. NO. 1558 is in sizes 4, 6, 8 and 10 years. Size 6 requires 3 yards 36-inch material, or 1⅞ yards 54-inch, and 1½ yards 36-inch lining for coat. Price 20 cents the pattern.

Every woman's desire is to achieve that smart, different appearance which draws favorable comment from the observing public. The designs illustrated in our new Fashion Book are originated in the heart of the style centers and will help you to acquire that much desired air of individuality. Price of the book 10 cents the copy.

Pattern Purchase Coupon

Address Fashion Department, Evening Examiner

No. .....Street .....

Name .....

Pattern Number .... Size ...

Town .....

Province .....

Amount Enclosed .....

Price 20 cents each—coin preferred

JEWELLERS' LIST OF BIRTHSTONES

British Association Has Had Experts Study Ancient Writings.

Women and men too, who have made a point in times past of securing a birthstone to accord with their own particular month in the year, will be interested in a revised list which has just been issued by the National Jewellers' Association of London,, England, who have been searching historical records of many ancient races concerning the symbolic significance of birthstones.

Experts of the association spent several months delving into ancient Greek, Roman, Jewish and Russian writings on rare gems, to establish the best list to be official for modern usage.

The association determined the following stones were most significant for the various months:

Garnet for January, amethyst — February, bloodstone — March, sapphire—April, emerald—May, turquoise—June, onyx—July, carnelian —August, chrysolite — September, aquamarine—October, topaz — November, and ruby—December.

Pearls and diamonds are classified as gems of universal application, without particular significance to any date of birth, and appropriate to every month of the calendar.

THIS CANADA OF OURS

CANADA'S RATIO OF PROSPERITY.

Q.—What is Canada's ration of prosperity?

A.—According to the National Bureau of Economic Research Inc. of 17 countries listed, Canada, in the thirty-year period from 1888 to 1924 experienced a greater ratio of prosperity to depression than any other country. In these three decades the Dominion enjoyed 1.86 years of prosperity to one year of depression against 1.79 years of prosperity in the United States, and 1.14, the average of the seventeen countries.

SAINT and SINNER

By ANNE AUSTIN

(Continued from yesterday.)

When Faith and Bob returned to the courtroom the next morning, they passed Mrs. Seymour Allbright, who, before her marriage, had been Alice Cluny, only daughter of Ralph Winston Cluny, for whose murder Cherry was being tried.

"Aunt Alice has made it quite plain that it is war to the death," Bob whispered. "I suppose Banning is going to call her this afternoon, and she wants it distinctly understood that Robert Lee Hathaway is no longer considered a member of the Cluny clan. As far as I am concerned, the Cluny clan be damned: The only decent one of the bunch was Uncle Ralph—and he's dead."

"Poor Bob," Faith whispered, "we have put you in a terrible position."

Contrary to Bob's expectations, Mrs. Allbright was not the first witness. As soon as Judge Grimshaw had taken his place, Banning called Charles Reilly Neff, the dead man's law partner, to the stand.

Banning's first significant question, after preliminaries, was: "Did you, on or about the twenty-sixth day of October last, draw up a last will and testament for the late Ralph Winston Cluny."

"I did," Neff answered and drew a folded legal-looking document from his breast pocket.

"You have that signed and witnessed will with you, Mr. Neff?"

"I have." Neff extended the document in a hand that shook slightly.

"I will now ask you to read that last will and testament of the late Ralph Winston Cluny," Banning stated with much satisfaction.

In spite of the objections of the defense, the will was then read into the evidence, the significant clause being: "And to Charity Amanda Lane, my beloved fiancee, I hereby bequeath unconditionally the sum of one hundred thousand dollars in cash, in the event of my death on or before the twenty-fifth day of November, nineteen hundred and twenty-six. I hereby direct that this bequest is to take precedence over any and all other bequests made in this, my last will and testament."

"That was a temporary will, designed to protect Mr. Cluny's fiancée in case of his death before his marriage to her?" Banning asked.

"So he stated to me," Neff answered. "In fact, he furnished me data for another will which I drew up on November twenty-fourth last, and which Mr. Cluny intended to sign immediately after his marriage to Miss Lane at nine o'clock on November twenty-fifth."

"Now, Mr. Neff, I want to ask you if, to your own personal knowledge, Miss Cherry Lane, as this defendant was then known, knew of the existence of this will?"

Neff answered with great positiveness: "She did. She was a guest in Mr. Cluny's home on Sunday evening, October twenty-fifth, and he, in my presence, showed her a folded copy of this will and told her that she was named in it, advising her as to the terms under which the bequest was made, but not mentioning the sum."

"Can you repeat Mr. Cluny's exact words to the defendant?" Banning persisted.

"No, I cannot, but I have given you the gist of the conversation on Mr. Cluny's part, in reference to this will."

"And what did this defendant answer?" Banning went on, with a diabolic glance of triumph at Stephen Churchill.

Charles Reilly Neff's pale face assumed its usual floridity for a moment as he answered: "I believe I can quote quite accurately. Miss Lane, or rather, Mrs. Wiley as she now is, flung her arms about Mr. Cluny's neck and exclaimed, 'Oh, you darling! You're the sweetest, most generous man in the world!'"

Banning smiled as laughter rippled over the courtroom, laughter which was quickly silenced by Judge Grimshaw's gavel.

"To your knowledge, this, then, is the last will and testament of Ralph Winston Cluny?" Banning asked.

"It is. The will providing for his wife, and to be signed after his marriage, was, of course, never signed," Neff answered, with tightened lips.

"Your witness," Banning waved toward Churchill.

Churchill accepted with alacrity, stepping close to the chair in which his rival of old was awaiting cross-examination.

"Did Mr. Cluny, so far as you know, have any cause to fear an untimely death?"

"He expressed no such fear to me," Neff answered curtly. "He made this will merely as a protection to Miss Lane. His advanced age was his only source of fear. I am sure of that."

"To your knowledge, as Mr. Cluny's partner and a sharer of his business and professional secrets, did Mr. Cluny have an enemy who might have wished his death?"

"Not to my knowledge," Neff answered with a snap of the jaws.

"Now, Mr. Neff, you saw Miss Lane and Mr. Cluny together frequently both before and after their engagement, did you not?" Churchill asked smilingly.

"I did."

"Will you tell this jury, Mr. Neff, as frankly as you have just answered Mr. Banning's question in regard to Miss Cherry's reception of Mr. Cluny's news of the will, whether Miss Cherry was usually demonstrative in her affection for Mr. Cluny?"

"Not in my presence," Neff answered so primly that another titter rose from the audience.

"Would you say on oath that this was the only occasion on which you saw Miss Cherry show affection or love to her fiance, Mr. Cluny?"

"No," Neff hesitated.

"That is all, Mr. Neff," Churchill smiled, and waved the lawyer away.

"Call Mrs. Nora Dennis," Banning directed.

"Mrs. Nora Dennis! Mrs. Nora Dennis!" chanted the court crier, and Faith's heart plunged sickeningly as she realized that "Madame Denise," the modiste who had made Cherry's trousseau and for whom she, Faith, had been working surreptitiously since Cherry's arrest, was going to testify against the girl who had paid her fifteen hundred dollars for making her wedding clothes.

"Your name is Mrs. Nora Dennis?" Banning began.

"Yes, sir."

"You are known, professionally, as Madame Denise?"

"Yes, I am a modiste, and a French name and accent are business assets," Nora Dennis replied nervously, flushing as she saw smiles spreading over the faces of the audience.

"Now, Mrs. Dennis, do you recall where you were on or about Monday, October twenty-fifth last? During the working day, I mean."

"I was working in the home of Mr. and Mrs. James G. Lane, 3518 Myrtle street, making a trousseau for Miss Cherry," Nora Dennis replied.

As Faith wracked her brains to discover the significance of the date that Banning had mentioned, her eyes never left the modiste's face, and at last Nora Dennis turned her own eyes uneasily in Faith's direction. Their eyes met, and Nora Dennis' were full of apology and appeal.

(Copyright, 1927, NEA Service, Inc.)

(To be continued.)

CHILDHOOD'S RETROSPECT

By W. D. Packwood.

When I was but a litt e child,
No earthly sin my soul beguiled,
My life was full of simple joy,
My pleasures knew no worldly cloy.

Life was a daily round of bliss,
Those days I now so sadly miss,
All seemed to me so sweet and good,
I used to think it always would.

The sun, the moon, the stars, the sea,
Were all so wonderful to me,
I loved each little flower that grew,
And all things neath the sky so blue.

My spirits were as light as air,
For life was then, without a care,
Oft heavy hang, they now to-day,
Too brief alas, is childhood's day.

Yet looking back I love to think,
Those early days—a golden link,
That in the chain of life are part,
For I am still a child at heart.

COLORED SEQUINS.

Sequins for formal frocks are being made in every shade of the rainbow. Frocks in shaded sunset sequins are being shown in several of the best Paris salons.

"Let the Clark Kitchens help You"

CLARK'S TOMATO KETCHUP

Clark's "Northern" Tomatoes, help to give a distinctive delicious flavor to CLARK'S TOMATO KETCHUP, it adds greatly to fish, chops, stews, etc.

Sold Everywhere
W. CLARK Limited, Montreal. 11-27

DRESS

By MARY MARSHALL

The new tendency to use more material may be seen in this frock of gray georgette trimmed with gray lace. The long sleeves are generously puffed below the elbows and the skirt while not very wide is full. It is worn with a wide-brimmed red hat, and is trimmed with red ribbons.

Some of us can recall the time when women used to complain rather boastingly of the number of yards of material the dressmaker demanded for the making of a frock or the fitting out of a last season's frock with a new pair of sleeves. It was in the days when women also boasted of the very little ribbon needed to make a belt.

All through the history of costumery we see instances of the amounts of material needed to make a frock that are really astounding to the modern woman. It is given as a solemn fact that in 1859 a tulle frock, made with four skirts and innumerable ruches, required no less than eleven hundred yards of the material. That was the time when the pendulum had swung as far as it would go in the direction of abundance of material. Undoubtedly it swung as far as it would go in the opposite direction a season or so ago when sleeveless frocks, with short, scant skirts, might be made from three yards of fabric. Those fashions must have been unprofitable to the makers of materials.

Now it seems as if we were entering a fashion period when women's clothes were to be more generously made. Those patient individuals who measure out silks and satins and velvets and woolens behind the counters in department stores will have to use revised figures when advising customers how much material is needed to make a dress. Frocks may not look much wider, skirts may appear to be almost as short, even the larger sleeves are small compared with the sleeves of the 90's or the 50's. But somehow the dressmakers are contriving to use more fabric. The old air of skimpiness has gone. And younger women who have known only the curtailed little frocks of the past five or six years are realizing for the first time that there is something luxurious and decidedly feminine about a frock that is made with more material.

(Copyright, 1927, McClure Syndicate.)

DOURO PERSONALS.

DOURO, April 8.—Mr. John Lonergan visited his son, John, in Toronto last week.

Mrs. Timothy Garvey of Peterborough spent the week end with Mr. and Mrs J. R. Allen.

Rev. J. McGuire was in Peterboro last week for the funeral of his uncle, Mr. John McGuire.

Mrs. Haines of Orillia and Miss Ayotte of Peterborough were recent week end visitors with Mr. and Mrs. H. Ayotte.

Mr. William Heffernan (West), who had an attack of pneumonia, is recovering.

Mrs. Frederick Walsh spent the week end with her mother, Mrs. Kennedy, of Lakefield.

A large number of local people viewed the film of the Eucharistic Congress at the Grand Theatre, Peterborough, on Thursday, Friday, and Saturday.

HOROSCOPE

The Stars Incline, but do not Compel.

FOR SATURDAY, APRIL 9, 1927

(Copyright, 1927, McClure Syndicate.)

Except early in the morning the planetary government for today is favorable, according to astrology.

Great promise is given to merchants and manufacturers who are to have intensive work in the next few months, if the seers are to be believed.

A period is at hand when those who have positions in the Sun will be of subordinate interest to those who are engaged in big work of the world.

Agriculturists are to profit, despite all discouraging conditions, the seers prophesy, for the world is to buy food of the United States.

Prices of both food and clothing will advance before next winter and fashions will contribute to the expense of attire.

There is a good sign for dealers in leather and makers of shoes are to profit greatly, it is foretold.

Banks and money-lenders are to meet many demands in this year of 1927, when financial problems of new and puzzling aspect will develop.

This is read as a rule lucky for women in business as well as romance.

Weddings today have a happy augury, so far as prosperity is concerned, but youth and age united under this sway will suffer from many disappointments.

This should be a profitable time for theatres, for the people will seek surcease from work and anxiety.

Expansion of American trade in the Mediterranean, which is forecast, is likely to cause ill-feeling and international complications, astrologers warn.

There is a good sign today for art and artists. Musicians should benefit greatly in the coming summer when open air concerts will be more popular than ever before, it is forecast.

Persons whose birthdate it is may have a year of many small changes and interests.

Children born on this day probably will be exceedingly clever, but too much inclined to be visionary.

Renew Your Subscription

Any Time it's Delicious as a Spread on Bread

EDWARDSBURG CROWN BRAND CORN SYRUP

THE CANADA STARCH CO. LIMITED— MONTREAL

BETHANY PERSONALS

BETHANY, April 8.—Mr. Oman Urry and two children of Toronto spent Sunday with Mr. and Mrs. Thomas Rowan.

Messrs. W. A. Brown and Nelson Whiteside spent the week end with friends at Toronto.

Mr. Lewis Staples, drover, shipped two car loads of cattle to Toronto on Saturday. He went up on Monday to dispose of them.

Mrs. Gordon Lamb of London was called home on account of the serious condition of her father, Mr. William Mulligan, who is in Nicholls Hospital, Peterboro.

Mr. and Mrs. Worr of Garden Hill are spending a few days with friends in and around the village.

A family of seven Scotch immigrants arrived here on Tuesday and the government has placed them on the farm lately occupied by Charlie Davis.

Mr. R. W. Price, butcher, has commenced his meat routes for the season. B. A. Monk is driving the meat truck.

MOIRE AND FUR.

Moire coats for spring are rather heavily furred about the neck and sleeves, but have close slim lines of skirt and hem.

PARAKEET SILKS.

Silks for lining Spanish shawls and fur coats are being printed in flamboyant parakeet designs.

Ruts

MANY a man of brilliant promise has been lost in a rut of despair. Has seen his enthusiasm, his prospects, blighted! Himself powerless to prevent it—dully realizing that he no longer had the energy to stand the pace. . . . What can crush a man's spirit so completely?

Indeed, what is constipation? More—far more—than the average person realizes. It destroys health. It steals strength. It sickens the mind and leads to suffering and disease! Yet no one need be afflicted with this curse. Kellogg's ALL-BRAN is guaranteed to relieve constipation—promptly, safely.

Why part-bran products fail!

ALL-BRAN is 100% "bulk." This bulk absorbs moisture and carries it throughout the intestines, gently distending them—cleansing, removing wastes and poisons. In a part-bran product the quantity of bulk is so small it scarcely accomplishes anything! Doctors recommend ALL-BRAN because they know it is 100% bran—100% effective.

Kellogg's ALL-BRAN is sold with this definite guarantee: Eat it according to directions. If it does not relieve constipation safely, we will refund the purchase price.

So different from dangerous pills!

How much better to rely upon healthful ALL-BRAN than habit-forming pills and drugs. ALL-BRAN is delicious with milk or cream—and add fruits or honey. Let it soak a few moments to bring out all its nut-like flavor. Use it with other cereals. In soups. Try the recipes on every package.

Don't risk part-bran substitutes. Insist on genuine Kellogg's. Sold by all grocers. Served at hotels, restaurants. On diners. Made by Kellogg in London, Ontario.

Kellogg's ALL-BRAN

FREE! FREE!! For Girls and Boys

A Good Bouncing Rubber Ball with a 15c Tooth Brush

Try Nugent's Stomach and Liver Tonic, 65c

CHOCOLATES, Week-End Special - 29c lb.

JUST PHONE 332—BICYCLE DELIVERY

NUGENT DRUG Co. | Frank Greatrix, Prop.

Phone 332 : : We Deliver : : 386 George Street

BOBBY THATCHER — In the Meantime. — By GEORGE STORM

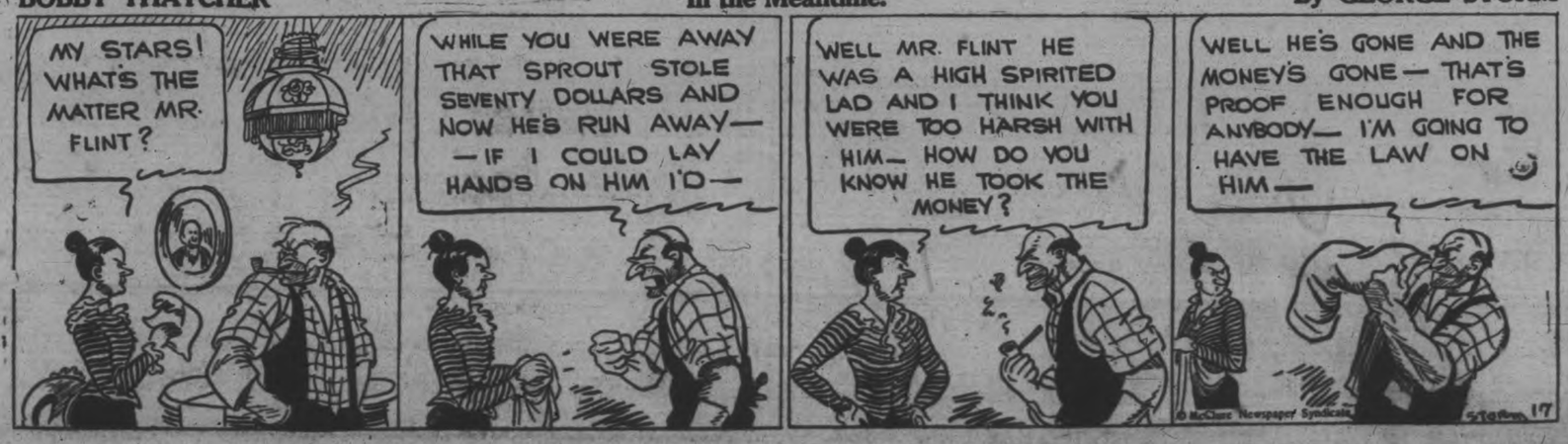

I.O.D.E. PRESIDENT IS GIVEN NEW TERM

Mrs. H. Burkholder, of Hamilton, Again Heads Provincial Chapter.

HAMILTON, Ont., April 8.—Mrs. Harry Burkholder, Hamilton, was re-elected president at yesterday's session of the Provincial Chapter, which was featured by the election of officers. Others chosen were: Mrs. H. S. Griffin, Hamilton, first vice-president; Mrs. A. H. Malcolmson, St. Catharines; Mrs. C. E. Burden, Toronto; Mrs. A. S. Hatch, Hamilton; Mrs. A. E. Miller, London; Mrs. Gordon Henderson, Hamilton, vice-presidents; Mrs. M. B. Morden, Hamilton, secretary; Mrs. A. W. Leitch, Hamilton, assistant secretary; Mrs. Oscar Main, Hamilton, treasurer; Mrs. A. F. Rutter, Toronto, educational secretary; Mrs. R. V. Bray, Chatham, organizing secretary; Mrs. W. B. Hill, Toronto, Echo secretary; Mrs. J. E. Ruby, Smith's Falls, standard-bearer.

Mrs. Burkholder, in thanking the members for the honor again conferred upon her, stated that the primary chapters were the backbone of the Order. She expressed her gratitude for the loyal co-operation of previous years, and expressed the hope that it would be continued.

Miss Charlotte Whatton, national convenor of Child Welfare, gave an inspiring talk on Canada, mentioning its possibilities, the sacrifices of its sons in the war, and the spirit of unity. Miss Ethel Raymond, Brantford, presented the report of Mrs. Rutter, Toronto, on educational work, and all members were urged to work for the completion of the war memorial scheme.

Reports Presented.

Reports of municipal chapters in Ontario, including Toronto, Hamilton, London, St. Catharines, Ottawa, Kingston, Brantford, Stratford, Kitchener, Windsor and Chatham and Kent Counties, were submitted. The statements were all of a gratifying nature, showing continued interest in the work. New chapters are being formed, and the war memorial scheme is meeting with general approval.

Miss Ethel Raymond, Brantford, former educational secretary, discussed this phase of the work, and discussion on the jubilee program was heard. The plans are well advanced in the different centres, it was stated.

Mrs. A. F. Rutter, Toronto, educational secretary, was unable to attend the meeting owing to illness, and a resolution of regret was passed, which will be forwarded to her. Mrs. Rutter forwarded many constructive ideas, which were very much appreciated.

FIFTY YEARS AGO

A Poem Composed by Lady Over Eighty Years of Age.

The golden wedding of Mr. and Mrs. Stephen Wiggins was celebrated at their home at Marlette, Mich., and Mrs. Wiggins read the following verses during the afternoon. She is a very old lady to be so intellectually clever, but still retains great clearness of mind and activity for one of her age. Mrs. Wiggins is an aunt of Mrs. James Wood Sr. of Oak Lake, Ontario, neighborhood, who is also over eighty years of age and remarkably active for her years as well. Mrs. Wiggins, as a young lady, spent her vacation days on the homestead occupied by Mr. John Woods; she has resided in Michigan for many years—but still has not forgotten Oak Lake days at the farm home, by the water.

The Wilderness Fifty Years Ago.

The wilderness was our abode
Some fifty years ago,
And for good meat we wished to eat
We caught the buck and doe.

For fish we used our hook and line,
We'd pound corn to make it fine,
On Johnny cake our ladies dined,
Some fifty years ago.

With axes good we chopped our wood,
For well we all knew how.
We clear'd our lands with hardy hands
To fit it for the plow.

We sowed our lands to rye and wheat,
For strangers and ourselves to eat,
From the maple tree drew our sweet,
Some fifty years ago.

Our houses they were logs of wood,
Hauled up in squares and corked with mud.
If the bark was tight the roof was good
Some fifty years ago.

Of deerskin we made our moccasins
To wear upon our feet,
Our checkered skirts we thought
No harm good company to keep.

And if a visit we wished to pay
Of a winter's night or a day.
The oxen drew our ladies sleigh,
Some fifty years ago.

For wintergreens the girls would stray
For butternuts boys climbed the trees:
The herb and root our ladies' tea,
Some fifty years ago.

Our health it needed no repair,
No pious man forgot his prayer.
Oh, who would fee a lawyer there,
In all that wilderness.

After Sun, Wind, Dust, Use Murine

Murine relieves Eye Irritation caused by Wind and Dust, as well as Eye Strain resulting from the glaring Sun. Harmless!

Telephone 700 When You Want Your
PIANO OR ORGAN TUNED
Player Pianos a Specialty
All Work Guaranteed
W. H. CUNNINGHAM
569 Weller Street

REPORTS TO CITY COUNCIL

RAILWAYS AND PARKS COMMITTEE

The Railways and Parks Committee reported as follows:

Your Committee consulted the Peterborough Horticultural Society to see if they would take over the care of the city parks this year, but a letter was received from the Society saying that it would not be expedient for them to do so.

We recommend that the matter of arranging the dates, etc., for the use of King Edward park by sporting clubs be left with the chairman of this committee with power to act.

The following applications were received for the position of caretaker of the Victoria and Central parks and the small parks at the corners of Park and Charlotte streets and Park and Hunter streets: Joseph Grierson, $950; Joseph Grierson, with 4,000 bulbs, $920; Wm. Pearson, $850; Philip Card, $950; Wm. F. Cornwell, $975.

The matter was referred to the chairman of this committee for a report.

The matter was referred to the Chairman of this Committee for a report.

FINANCE COMMITTEE.

The Finance Committee reported and recommended as follows:

That a Committee composed of Ald. Fife, Ackerman and the Chairman of this Committee be appointed to look into the subject of group insurance for the civic employees.

That a cheque for $40 be issued to O. A. Langley, Police Magistrate, for a fine imposed in the Police Court for a breach of the Standard Hotel Registration Act, which was deposited to the credit of the city in error.

That an application from the Peterborough Rangers Band for a grant be referred to the Parks Committee.

That a copy of the committal of Chas. W. McMaster to the Children's Aid Society be received.

That the Mayor, the Chairman of this Committee and the City Treasurer be authorized to instruct the City Solicitor to sue persons owing taxes, when they deem it advisable, and to issue cheques to him for the necessary deposits.

That this Committee be authorized to sell debentures from time to time during this year.

That the following accounts be paid: Bell Telephone Co., $92.70; J. R. Brownlee, $5; E. J. Cadd, $11.15; Canadian Pacific Railway Co., $35.26; R. S. Cotton, $50.60; Edwards' Garage, $9.50; Fitzgerald & Co., $12; Fanning's Steam Laundry, $8.96; Gutta Percha & Rubber, Ltd., $784; Grant & Thorpe, 70c Adam Hall, Ltd., $2; Norman Harper, $1.20; Wm. Hamilton Co., Ltd., $1.50; Kingston General Hospital, $42; W. F. Morrow $6.05 C. S. McClelland & Son, $3.50; Nicholls Hospital, $235.50; J. H. Pallin, $4.50; Peterborough Hardware Co., Ltd., $13.35; Peterborough Utilities Commission, 75c; Peterboro Utilities Commission, $46.51; Geo. Bathgate, $2.80; Cressman Co., Ltd., $4; Canadian National Railways, $99 96; Catholic Welfare Bureau (Toronto), $15.57; Frank H. Dewson, $161.75; Fire Engineering, $6; J. E. A. Fitzgerald, $33.50; D. Florence & Son, $3; Gillespie Garage, 80c; Gunsolus & Co., $9.75; Hill, Weddell & Hills, $47.50; Hospital for Sick Children, $42; Hydro-Electric Power Commission, $1.50; Imperial Oil, Limited, $88.13; The Merchants Press $94.64 The McLean Stationers, $71.10; Ontario Hospital (Woodstock), $45; Peterborough Canoe Co., $6.50; Peterborough Utilities Commission: $14.42, $210; $2.37, $6.36, $13.98; Peterborough Review Co., Ltd., $192.09; W. H. Roberts, $1.85; H. Rootes, $10.25; St. Joseph's Hospital, $159.50; Toronto Hospital for Consumptives, $42; Trebilcock Bros., $18.50; W. R. Turner, 24c; Peterborough Utilities Commission, $19.42; Peterborough Examiner, Ltd., $169.01; Postmaster of Peterborough, $10; Remington Typewriter Co., Ltd., $12; Standard Medical and Surgical Clinic, $9.50; W. J. Thompson, $6.68; Treasurer of Ontario, $836; J. J. Turner & Sons, Ltd., $21.63; United Typewriter Co., Ltd., $48.

BOARD OF WORKS.

The Board of Works reported as follows:

We recommend that the Chairman of this Board and the City Engineer be authorized to procure road oil.

We recommend that a letter from J. A. Robinson, saying that his lawn had been injured when a drain was being constructed by the city, be referred to the Chairman of this Board and the City Engineer.

We recommend that a letter received from Walter Hughes in regard to drainage on Bolivar and Sherbrooke streets be acknowledged and that he be informed that the original water-course can not be blocked up by any owner of property through which it passes and that the city is unable to provide the drainage this year as it is completing the Park street drain to provide an outlet for lateral drains.

We recommend that a letter from F. H. Rowan asking for a sewer on Reid street, north of Kirk street, be acknowledged and that he be informed that the cost is so excessive that the city can not construct the sewer.

We recommend that a letter from E. B. Clegg quoting rates for insuring the motors at the sewage disposal plant be referred to the chairman of this Board and the City Engineer for a report.

We recommend that notice be given of the intention of the Council to construct, as a local improvement, a sewer on Caddy street from Armour road east to the end of Caddy street, and also for the construction of sidewalks, as local improvements, on the south side of Edinburgh street from Rubidge street to Reid street; on the west side of Aylmer street from the end of present walk north of Edinburgh street to a point 35 feet 8 inches northerly; on the south side of Murray street from Bethune street east to the present walk on Murray street, and on the west side of Cambridge street from Walnut street to Murray street, under Section 9 of the Local Improvement Act.

Your Board received a report from the Special Committee appointed to receive tenders for the purchase of road machinery giving a report of tenders received for a stone-crushing outfit which is attached to this report. We recommend that the recommendation of the Special Committee that the tender of the Dominion Road Machinery Company, Limited, for one their No. 4 crushers, complete with elevator, a 32 inches by 9 feet revolving screens, 25-ton bins, Grizzley and side-loader, at a price of $3,400.00 be accepted, be adopted.

FOOTWEAR
for the Children

The main thing in Children's Shoes is Comfort and a Sturdiness to Resist the Vigor of Youth. This we have accomplished through our great buying power, which also enables us to offer incomparable footwear values.
The following are only a few of our many outstanding lines of Children's Footwear:

Misses' Patent Leather, Black or Golden Elk Oxfords, on the best orthopedic last, with sewn soles and rubber heels. Sizes 11 to 2. Price.....$2.35
Children's as above, in sizes 8 to 10½. Price.....$1.95
Infants' as above, in sizes 4 to 7½. Price.....$1.70

Misses' Patent 1-Strap Slipper, on the orthopedic last, with sewn soles and rubber heels. Sizes 11 to 2....$2.15
Children's—Sizes 8 to 10½.....$1.75
Infant's—Sizes 4½ to 7½.....$1.55

Misses' Patent Leather or Golden Elk Sandals, on the orthopedic last, especially suitable for school wear. Sizes 11 to 2 at.....$2.00
Children's—Sizes 8 to 10½ at.....$1.60 and $1.75
Infants—Sizes 4½ to 7½ at.....$1.55 and $1.60

SEE OUR WINDOW DISPLAY OF EASTER FOOTWEAR AT REAL ECONOMY PRICES

R. NEILL Limited
350-354 GEORGE STREET

ADVERTISE IN THE DAILY EXAMINER.

ST. ANDREW'S Y.P.S. IMPROMPTU DEBATE

Enjoyable Programme Given at Meeting in Campbellford Recently.

CAMPBELLFORD April 8. — St. Andrews Young People met as usual on Monday evening and spent a most enjoyable social time together. The first part of the programme was the regular devotional part presided over by Miss Watson. The meeting opened by the singing of "Oh, Safe to the Rock." The Scripture reading was from Mark 2: vs. 27 and 28; Mark 3:1-5.

Each member answered to the roll call by the use of a verse of Scripture.

An invitation to Warkworth from the Society there was unanimously accepted for April 25.

F. McCulloch was appointed convenor of the conveyance committee for the occasion.

The topic for the evening was "Our Need for a Christian Sunday," given by Miss B. Blue. The topic was very well given and enjoyed by all the members. Remarks in brief were given by Messrs John Storie and W. Anderson. Rev. Mr. Grier was then called upon to say a few words. Mr. Grier enlarged on the topic given and explained very clearly the need of rest on the Sabbath Day.

The hymn, "Oh, Master, Let me Walk with Thee," and the Mizpah Benediction, closed this part of the meeting.

Miss F. Nelson presided over the meeting, during the social time.

A piano duet was well rendered by the Misses McGregor, who received a hearty encore. A solo was then given by John Stone, who is always enjoyed. An impromptu debate: — "Resolved,—That a gentleman spends more money on pleasure than a lady" was then given. The speakers on the affirmative side were Grant Thain, W. Anderson and A. Collison and on the negative Misses Watson, Patrick and Ivey. The judges appointed were Rev. Mr. Grier, Miss Finnie and Mr. I. Campbell.

The debaters gave good points and although both sides in such a brief time, the judges gave their decision in favor of the affirmative who won by one point.

The Misses Blue rendered a selection on their guitars. This was the concluding number of the programme.

The members then took part in a contest forming groups, after which a dainty lunch was served. The gathering was dismissed with the National Anthem.

It's a case of "love at first sight" when your feet slip into Invictus Shoes. Such style—such comfort—such wear.

Invictus
THE BEST GOOD SHOE
always keeps its shape

J. T. Stenson & Sons

ABRAMSON'S

15 DAYS of RECORD BARCAINS

FAR OUTDOING ALL PREVIOUS ATTEMPTS

During this most seasonable Sale, coming just when everyone is looking for their spring outfit, we are offering greater bargains and more variety than ever before. Our customers know from past experience that Abramson's Sales can always be relied on for the greatest values on George street. The bargains listed here, and hundreds more in the Store, are all seasonable merchandise, such as COATS, DRESSES, MILLINERY and DRY GOODS. Come early and see our lines before purchasing.

Spring Coats at Big Reductions

We have assembled all our Coats into five groups, and we are offering all our Coats at such low prices that no one can afford to miss these prices. We can safely say that our prices will surpass any previous sale.

GROUP NO. 1
We have assembled in this group about 50 Coats in tweeds, tricotines and Poiret twills, in assorted styles and shades. Styles to suit misses and middle age. Coats worth up to $15.00. On Sale at..... **$8.95**

GROUP NO. 2
In this lot we have Coats in the very latest materials and shades, of Poiret twill and tricotine, in sizes from 16 to 44. Coats worth up to $22.50, at..... **$13.95**

GROUP NO. 3
All the latest materials and shades. Nicely tailored and trimmed with braid and fur, and also plain. Coats worth up to $25.00. Sale price..... **$17.50**

GROUP NO. 4
In this group you will find a very large assortment of tricotine, Poiret twills and charmeen, in colours of navy, black and many other leading shades. All silk lined. Nicely trimmed and well made, in styles for misses, women and stouts. Worth regular up to $29.50. Sale price..... **$22.50**

GROUP NO. 5
This is an extra special group in the very finest of materials and workmanship. All well made and trimmed in a large variety of styles. Suitable for misses, women and stouts. In this lot you will find Coats worth up to $39.50. While they last..... **$25.00**

LADIES' SUITS AT SPECIAL PRICES
We are determined to clear out all our Suits, and are offering them at prices that will make it easy to unload them, and they are grouped in four different prices—
Serges and Tricotines.....$5.00
Tricotines and Poiret Twills.....$9.50
Tweeds and Tricotines.....$13.49
Poiret Twills and Tricotines. Worth regular up to $40.00.....$17.50

MILLINERY AT SPECIAL PRICES
Beautiful new Spring Hats in the smartest styles and shades and in the smartest variety. A large assortment of the popular materials and combinations of the latest shades. Hats to suit misses and matrons, in prices to range from.....
$1.98 $2.95 $3.95
1 lot of Kiddies' Hats, in latest styles and materials, at..... **$1.25**

DRESSES, $8.95
Ladies' and Misses' New Style Dresses. Big assortment of styles and colors. Regular $12.50, for..... **$8.95**

DRESSES, $4.95
One rack of odds and ends of Dresses. Among them you will find tricotine, Poiret twills and silks. All sizes. Worth up to $20.00. To clear..... **$4.95**

DRESSES, $13.95
A lot of Dresses of about 40, containing the latest models and in all colors. Suitable for misses and women. Worth up to $22.50, for..... **$13.95**

DRESSES AT $2.49
Odds and ends of Dresses in silks, broadcloths, gingham and rayons. Worth up to $10.00. To clear this rackfull at... **$2.49**

CHILDREN'S COATS
We have a few odds and ends to clear, in sizes from 6 to 10. Regular up to $10.00. While they last..... **$3.75**

CHILDREN'S REEFERS, $2.98
Children's Reefers in blue only. Suitable for boys or girls. Worth up to $4.50. On Sale at..... **$2.98**

CORSETS
A lot of Corsets in odds and ends, in sizes 20, 21 and 22 only. While they last.... **49c**

BLOOMERS
A lot of fine quality Knitted Bloomers in white, pink, peach and mauve. Sale price, **39c**

LADIES' VESTS
Fine quality of mercerized lisle, with or without sleeves, nicely trimmed, and good wearing quality. Regular up to 75c. On Sale... **49c**

LADIES' SILK LISLE GLOVES
Suitable for spring wear, with the latest trimmings on back of cuffs. Large variety to choose from. Regular up to $1.00, for..... **49c**

PILLOW COTTON
Good heavy quality, evenly woven, 42 inches wide. Regular 50c. Sale price.. **35c**

LADIES' SILK HOSE
A real standard make. Silk to the top. All newest shades. Sale price..... **49c**

LADIES' SILK KNIT SUITS
All the new spring colors. Combination skirt and coat. New designs for sport wear. Sale price..... **$6.49**

LADIES' BRASSIERES
A small lot of Ladies' Brassieres to clear at..... **19c**

LADIES' LEATHER HAND BAGS
A nice assortment of Ladies' Leather Hand Bags, either under-the-arm or pouch styles, in smart new designs. Regular up to $2.00. Sale price..... **79c**

LADIES' HAND BAGS, $1.49
A sample lot of Ladies' Hand Bags of the very best of leather. Worth up to $3.50. Sale price..... **$1.49**

KNITTED JERSEY DRESSES
Ladies' and misses' styles, in popular shades, two-piece effects. Also among these are a few Silknit. Sale price..... **$9.50**

HOSE, 25c
A lot of Hose, in ribbed effect for children and plain for ladies; also a few odds and ends of Silk among them. This mixed lot is worth up to 69c. Clearing at..... **25c**

36-INCH CHINTZ, 25c
A good variety of Chintz in small and large designs, in several shades. Suitable for drapery or quilting purposes. Sale price. **25c**

81-INCH SHEETING, 49c YARD
It will pay you to lay in a good stock of this splendid Sheeting, closely woven, bleached pure white, soft finish. Regular 65c. Sale price..... **49c**

25c FACTORY COTTON, 18c
Clean, firmly woven Factory Cotton, 36 inches wide. Sale price..... **18c**

FLANNELETTE, 15c
White or Striped Flannelette, 27 inches wide, closely woven and splendid deep nap finish. Absolutely free of dressing. Sale price, per yard..... **15c**

BROADCLOTH, 45c
English Broadcloth, one yard wide, in plain colors of rose, blue, white, yellow, pink, mauve, poudre blue, peach and green. Regular 65c. Sale price..... **45c**

TOWELLING, 14c
Good quality All-Linen Towelling in stripe and plain with colored borders. These are not regular goods, but mill ends. Some are worth up to 25c yard. Sale price..... **14c**

RAYON STRIPE SILK, 49c
A number of popular stripes and small figures, 32 inches wide. Yard..... **49c**

32-INCH GINGHAM, 18c YARD
These splendid Ginghams are full pieces—not mill ends. Any quantity you wish. All bran new goods. Come in neat checks and plaids. Sale price..... **18c**

SHIRTING, 30c YARD
Good heavy quality Shirting. Our regular stock of 39c and 45c goods, for..... **30c**

CURTAIN NETTING, 27c
A variety of Curtain Netting in checks, marquisette and lace. Regular 40c, for.. **27c**

CREPE KIMONAS, 98c
Crepe Kimonas of good quality crepe. Several styles and shades. Regular $3.50. Sale price..... **98c**

EMBROIDERY INSERTIONS AND EMBROIDERIES
A small lot to clear of Embroidery and Insertions. Worth up to 25c yard. While it lasts at, per yard..... **5c**

LACE INSERTIONS, 2 YARDS 3c
A small lot to clear of Lace Insertions. While it lasts..... **2 yards 3c**

DIMITY, 19c YARD
Full yard wide, good quality Dimity in several shades. Sale price..... **19c**

STAMPED NIGHT GOWNS, 89c
Good quality Stamped Night Gowns, nice designs for embroidering. Regular $1.25. Sale price..... **89c**

BLACK SATEEN, 25c
Black Sateen, 32 inches wide, good quality. Regular 35c. Sale price..... **25c**

MEN'S SOCKS, 19c
Good quality of Men's Lisle Socks in colors of black, sand and grey. Sale price.. **19c**

MEN'S SOCKS, 49c
Big assortment of Men's Socks in silk and wool and silk, in stripes and checks. Regular up to 75c. Sale price..... **49c**

EXTRA SPECIAL BARGAINS IN OUR BARGAIN DEPARTMENT ON SECOND FLOOR

1 table full of Crepe de Chene, Silk and Cotton Blouses, Camisoles, Dressing Sacks and Kiddies' Dresses. Your choice, each..... (3 for $1.00) **35c**
1 table full House Dresses, Children's Dresses, etc. Your choice of the lot at..... **89c**
1 lot of House Dresses, in gingham, chambray, etc. Worth up to $3.00 each. During this Sale..... **98c**
A small lot of Ladies' and Children's Aprons and Stamped Dresses on Sale, **17c**
1 table of Middies' and Kiddies' All-over Aprons clearing at..... **49c**
1 lot of Children's Dresses. Sizes from 8 to 14. Worth up to $3.50. To clear at..... **98c**
1 table full of Kiddies' Bonnets, Dresses, Stamped Goods, etc. at..... **9c**

CHARGE ACCOUNTS GIVEN BENEFIT OF SALE PRICES

H. ABRAMSON — 370 GEORGE ST.
Next to Peterborough Hardware

Fellowship of Prayer

Daily Lenten Devotion

Prepared by Rev. Charles Emerson Burton, D.D., for Commission on Evangelism of Federal Council of the Churches of Christ in America.

Copyright 1927

Topic for the Week.
"THE SPIRITUAL STRUGGLE"
Friday
"Desire is Fundamental"

SCRIPTURE: Read—Psalms 40.

"I delight to do thy will, O my God; yea, Thy law is within my heart" (Ps. 40:8). "If a man love men, he will keep my word; and my Father will love him, and we will come unto him, and make our abode with him" (Jn. 14:23). "If any man willeth to do his will, he shall know of the teaching" (Jn. 7:17).

See—Psalms 37:4; Matthew 23:37; 58:14.

MEDITATION: It is never possible to know too much; it is, however, always possible to misuse what we know, much or little. Most of us must live without exhaustive knowledge. Nobody can know everything; many are quite misinformed. But whoever desires to do God's will can have all the necessary information to keep him busy in righteousness, with more to come day by day, and forever. I will therefore turn my face toward His and do His will as He reveals it. If it takes me by the way of Calvary, as it did Jesus, I will not shrink.

"It is all in vain that the mirror exists in the room if it is lying on its face; the sunbeams cannot reach it until it is upturned to them. Even so it is with thee, my soul."

HYMN:

Dear Lord and Father of mankind,
Forgive our feverish ways;
Reclothe us in our rightful mind,
In purer lives Thy service find,
In deeper reverence, praise.

Drop Thy still dews of quietness,
Till all our strivings cease:
Take from our souls the strain and stress,
And let our ordered lives confess
The beauty of Thy peace.

Breathe through the hearts of our desire
Thy coolness and Thy balm:
Let sense be dumb, let flesh retire;
Speak through the earthquake, wind and fire,
O still small voice of calm.

—John G. Whittier, 1872.

PRAYER: Pray for—knowledge with pure purpose; effectiveness in life; lovers of things; parents.

Collect—Our Father in Heaven whose patience knows no bounds, we thank Thee for the oncoming of Thy kingdom in the world, and for the means of grace in our lives. We love Thee for the Son of Man; serving Galilee, loving in Judea, triumphing Gethsemane, atoning on Calvary, rising from the grave. We rejoice our redemption through Him and the hope of immortality brought Him. Yet in our weakness we have set our hearts on things on the earth. We have thought success better than righteousness and ease desirable above service. In Thy patience brood over our dull spirits till love awakens in us. We commit ourselves to the Son of Man in holy living and loving service for His name's sake. Amen.

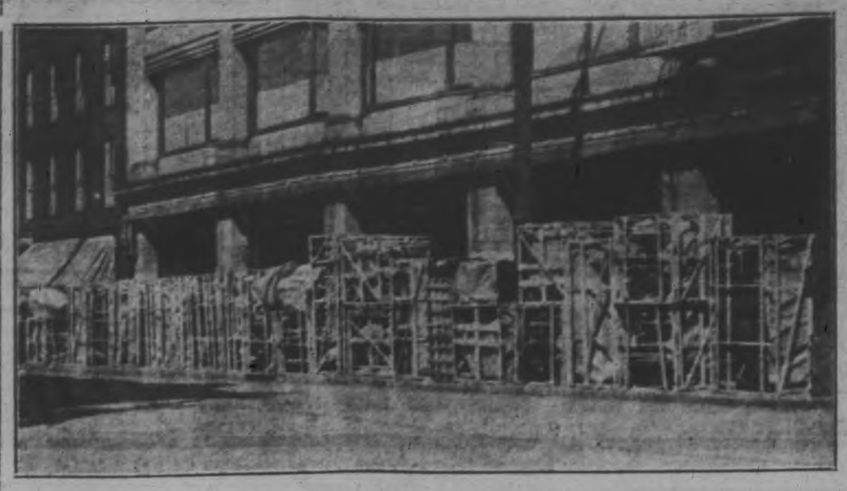

A carload of Snyder's Sani-bilt, moth proof furniture being unloaded last Saturday, at the J. C. Turnbull Co., Store, in preparation for Sani-bilt week. This constitutes the largest shipment of Chesterfields ever brought to Peterboro in one lot.

HOW SHE GAINED 10 POUNDS IN 22 DAYS

Skinny Men Can Do the Same

That's going some—but skinny men, women and children just can't help putting on good, healthy flesh when they take McCoy's Cod Liver Extract Tablets.

They are rich in vitalizing vitamines—the kind of vitamines that create strength, improve the appetite and build up the power to resist disease.

One woman gained ten pounds in twenty-two days. 60 tablets, 60 cents. Ask McDermid & Jury, Bond's Drug Store or any druggist for McCoy's Cod Liver Extract Tablets and if you don't gain at least 5 pounds in 30 days your money back.

Demand McCoy's, the original.

Monuments Included In Undervaluated List

TORONTO, April 8. (Canadian Press).—A widespread system of undervaluation in connection with the importation of granite monuments from Aberdeen, Scotland, was alleged before the Royal Customs Commission this morning. Special Preventive Officer Charles B. Alexander said that a number of "pro forma" seizures had been made from Ontario firms who imported the goods from Aberdeen. These with undervaluation were J. R. Beal and Son of Pembroke, Ont., $1,358; Dolan and Pantzer of St. Thomas, Ont., $167; Charles W. Wilcox of Hamilton, $707; and S. S. Rutledge of Orangeville, Ont., $899.61.

MORE and BETTER

BEER

1½c A GLASS

You can make at home a BEER equal in strength, aroma and flavor to the BEST BEER EVER BREWED, with

RITE-GOOD

Malt Extract and Hops

Easy to make—no trouble—no mess—no special apparatus

From your grocer or sent direct postpaid, by

St. Lawrence Preserving Co., Reg'd QUEBEC

Ontario Representatives
E. B. NETTLEFIELD & CO.
16 Front Street
Toronto

Package to make 25 pints $1.00

Package to make 50 pints $1.75

With recipe booklet and Crown Corks free

57

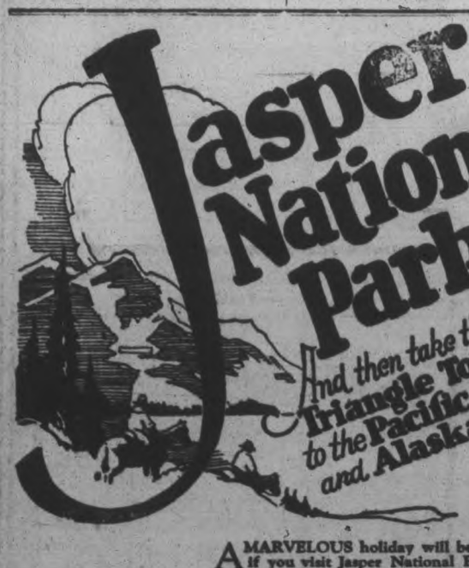

A MARVELOUS holiday will be yours if you visit Jasper National Park—a mountain paradise in the heart of the Canadian Rockies, where you may enjoy all the delights of a perfect vacation. There are gigantic mountains to climb, wonderful vistas of glacier and canyon to remember—and everywhere a pleasant sociability to guarantee a good time.

Include the "Triangle Tour" in your trip—a thrilling mountain journey to Vancouver—an awe-inspiring boat trip through scenic seas to Prince Rupert—and, if time permits, a trip to Alaska. Then on to Jasper National Park again.

You will be surprised at the low cost of the different tours. Be sure to get full information, booklets, etc. from—

J. B. DORAN
324 George St. Phone 259
DEPOT AGENT Phone 136

Use Canadian National Express for your next shipment, and for money orders, Foreign Cheques, etc.

See CANADA in Canada's Diamond Jubilee Year 1867-1927

Travel

CANADIAN NATIONAL

JOLLY JINGLES

By Graham Hunter

Uncle Wiggily

To-day's Bedtime Story.

By Howard R. Garis

(Copyright, 1927, McClure Syndicate.)

UNCLE WIGGILY AND THE WOGGLE-JIG PIE

One morning when Uncle Wiggily slid down the banister railing in the bungleump where he was living, for a time, with Boppy, Um and the Woggle-jig children, the rabbit gentleman saw Um, the little wooden lady, standing in the middle of the kitchen.

"Why, how very white you are, Um!" exclaimed the rabbit gentleman. "You look as if you had rolled in a snow bank."

"If you had said a flour barrel you would have been nearer right," answered Um. Truly she was white, her usual red and green colors not being seen at all under their light covering.

"What have you been doing to yourself?" asked Mr. Longears.

"Making a Woggle-jig pie," Um answered. "I have been rolling out the crust," being, as she was, without arms or legs. Um was very clever at rolling out pie crust. When some of the other creatures living in the woods would say they felt sorry for Um because she had no legs or arms, she would laugh and answer in a funny way:

"What would I be doin' with arms or legs? Sure wouldn't they be in me way when I wanted t' roll over an' over t' make th' crust of a pie? Be off wid ye! Arrah! Sure I'm better off as it is! Wurra! Wurra!"

I think there must have been a bit of Irish Fairy in Um.

At any rate there she stood in the middle of the kitchen, all white with flour from the crust. Uncle Wiggily was just going to ask what sort of a pie Um was going to make for the six Woggle-jig children, when, all of a sudden, Dazie, Wumple and the others came banging into the room, shouting one after the other:

"I want peach pie!"
"I want apple pie!"
"I want lemon pie!"
"I want lollypop pie!"

And so on until poor Um just jumped up and down in the middle of the room, saying:

"I'm only making one pie! How can I put all those different kinds of fruits in? One pie is all you're going to have. Now run along to school and don't tease me any more!"

Away ran the Woggle-jigs, but Gazie turned back to say:

"Oh, Um, if you don't make a blackberry pie I'll be so disappointed!"

And Bumple twisted his green tail and said:

"Oh, if I don't have some cherry pie I'll never be happy."

"What am I to do, Uncle Wiggily?" asked Um, with tears, like little wooden beads, dropping from her eyes. "I want to make a pie for my Woggle-jigs, but how can I make apple, peach, lemon, lollypop and all the other pie flavors they want? Oh, dear!" Um felt so sad that she jumped up on the table and began rolling over and over on the sheet of pie crust on the molding board, saying:

"Woggle-jig pie! I'll show them! I'll make it so tough they can't eat it! Then they won't care what's in it, Woggle-jig pie!"

"I have an idea, Um!" said Uncle Wiggily when the little wooden woman had flattened out the crust until it was ready to spread over the tin and be baked in the oven. "None of the Woggle-jigs asked for carrot pie; did they?"

"No, not one," Um replied.

"Well, as it happens, carrot is my favorite pie," went on Mr. Longears, twinkling his pink nose. "I'll get you some carrots from my cellar, since the new ones haven't grown big enough yet. You make a carrot pie, but put in a little lemon flavoring, a little of peach, a few drops of apple sauce and some pieces of lollypop candy. In this way the carrot pie will taste like all the kinds of pie the ogglejigse asked for, and each one will be happy."

"It's a good idea!" exclaimed Um, bobbing up and down to shake the flour off. "I'll do it!"

Uncle Wiggily brought her some carrots and of them she made a Woggle-jig pie, putting in different flavors. When the six little wooden children scampered home from school the pie was waiting for them.

"I want apple pie!" cried one.

"I want peach pie!" cried another.

"Here you are!" said Um, cutting the carrot pie into different pieces, and one Woggle-jig said:

"Oh, what lovely cherry pie!"

And another said: "Oh, what wonderful huckleberry pie!"

"Ha! Ha!" laughed Uncle Wiggily to himself. "Imagination goes a great ways." So it all happened for the best.

Walk in Comfort

Don't be a cripple. That painful corn can be removed by applying

CHICAGO CORN PAINT

It removes those irritating corns in short order. They just lift out, painlessly, after being treated as directed on the bottle

25c PER PKG.

BOND'S DRUG STORE
Corner George and Hunter Sts.

FERDINAND WORSE; CAROL SEEKS NEWS

Rumanian Monarch Suffers Relapse—Prince Says Informants Fail.

BUCHAREST, April 8 (United Press). — The condition of King Ferdinand was reported to have grown worse to-day. The King rallied on Wednesday after he had been near death for a week. Prince Carol, former heir to the throne, was understood to have telegraphed his sister here to send him a detailed report on the King's condition "because those obliged to inform me have failed." The Prince is in Paris.

BRIDGE PROMOTERS WANT APPROVAL

Must Start Work By May 15, They Tell Detroit Council.

DETROIT, Mich., April 8.—The council yesterday again delayed action on the resolution approving the Detroit to Windsor bridge, which the American Transit Company has proposed to build. The resolution was carried over until today for further action. Frank D. Eaman, attorney for the Transit Company, said that unless the council approves the resolution by next Tuesday if probably would be impossible to build the bridge.

"The plans must be approved by the War Department and this department will take no action until the proposition has been at least tacitly approved by the city," he said. Our franchise to construct the bridge expires May 15. Unless our plans have been approved in Washington and construction started by May 14, we will lose the right to build."

TRY MAGNESIA FOR STOMACH TROUBLE

To Neutralize Acidity and Fermentation. Prevents Indigestion, Sour Gassy Stomach

People who suffer from indigestion usually have tried pepsin, charcoal, drugs and various digestive aids got little more than slight temporary relief—sometimes not even that.

But before giving up to chronic dyspepsia, just try the effect of a little Bisurated Magnesia — not the ordinary commercial carbonate, citrate of milk, but pure Bisurated Magnesia which you can obtain from practically any druggist in either powder or tablet form.

Take a teaspoonful of the powder or four compressed tablets with a little water after your next meal, and see what a difference this makes. It will instantly neutralize the dangerous, harmful acid in the stomach which now causes your food to ferment and sour, making gas, wind flatulence, heartburn and the bloated or heavy, lumpy feeling that seems to follow most everything you eat. You can enjoy your meals without a fear of indigestion.

"Proper Food and Exercise"
By ARTHUR A. McGOVERN
Former Physical Director, Cornell Medical College

Moderation Makes For a Long Life

TO practice moderation in all things is to lead a sane existence which is conducive to longevity. Whether it be in matters pertaining to work, recreation, social activities, exercise, eating, drinking or any other activity, moderation is the one practice that makes for a well-balanced mode of living. Over-eating or over-drinking may bring on such conditions as chronic inflammation of the stomach, auto-intoxication,

kidney trouble and constitutional diseases such as gout, diabetes and some forms of rheumatism. It is just as important to observe moderation in eating as in other things. The ideal is to have a well-balanced diet, which is one that consists of about three ounces of protein a day such as found in meat, eggs, fish and milk; a moderate amount of carbohydrates such as macaroni, potatoes, bread, cereals and other foods containing starch. Sugar should be used sparingly because it is constipating and tends to cause acidity and obesity. One should also have a certain amount of fat, represented by butter, cream and the fat of meat. These form the primary requisites for nutrition. In addition to these types of food, there are substances necessary for good health which are known to exist but have never been separated from the good. These substances are called vitamins and are found in fruits in their fresh, uncooked state as well as milk, butter, nuts and some fresh vegetables. Many vitamins are destroyed in cooking so it is important to partake of the foods containing them in their uncooked state.

General Menu

BREAKFAST: Any kind of fruit; cereal with milk or cream; dark bread toasted with butter; coffee substitute. LUNCH: A soup of any kind; fruit; corn muffins; glass of milk; stewed fruit or gelatin. Drink two glasses of water between lunch and dinner. DINNER: Broiled lean meat, chicken or fish; two green vegetables; for dessert a pudding or gelatin; dark bread and cocoa or chocolate.

© A. A. McGovern.

Address all letters to Mr. McGovern, No. 41 East 42nd St., New York City.

You Take No Risk

STUDEBAKER TOURING, good condition. $350.00

OVERLAND SEDAN, new Duco finish. A car to be proud of..... $385.00

FORD ROADSTER. Why worry about street cars when you can buy this car for..... $225.00

FOUR-PASSENGER COUPE, Oldsmobile, newly finished, good tires, for..... $525.00

THERE should be no more risk attached to the purchase of a used car than to that of a new one, providing you pick your dealer with care. We assure you of honest value and our many satisfied customers are proof of the soundness of our policy.

Good Used Cars

A. BROWN & SON
383 WATER STREET
Agents for
Pontiac — McLaughlin-Buick

CANADIAN RADIO AHEAD OF BRITISH

Equipment Made Here Compares Well With That Made Anywhere.

According to D. H. Pollitt, director of sales and advertising of the De Forest Radio Corporation of Toronto, Canada is three years ahead of Great Britain in the design, practice and marketing of radio. Mr. Pollitt has just returned from overseas, after completing a survey of the radio industry in Europe.

"Generally speaking," said Mr. Pollitt, "I am of the opinion that Canadian designed and built radio equipment compares very favorably with that produced in any part of the world. In many respects the design, production and marketing practice of British radio parallel conditions existing in this country some three years ago."

The British broadcasting service is government controlled. Mr. Pollitt if of the opinion that both the quality and variety of programs compare very favourably with those released on this side of the Atlantic. The Britisher takes his broadcasting very seriously, and if programs generally do not meet with his somewhat critical approval he is apt to vent his opinion in the press in no uncertain terms.

The DeForest Radio Corporation, Limited, of Toronto, announce that through their associates, the Crosley Radio Corporation of Cincinnati, they have arranged to broadcast a series of Sunday afternoon musical programmes over the WEAF chain.

The following stations will take part in this tie-up: WEAF, WRC, WASI, WHAS, WEEI, WCSH, KSD, WSM, WJAR, WCAE, WOC, WSB, WTAG, WTAM, WDAF, WMC, WGR, WWJ, WGY, WLW, WFI.

The series was opened by the Crosley hour on the afternoon of Sunday, February 6th, from 5.30 p.m. to 6.30 p.m. when the music was furnished by Arno Arriga and his Moscow Art Orchestra. This will be followed by a concert at the same time every other Sunday. Internationally known artists not hitherto available to the radio fan will take part in these concerts and greatly add to the pleasure and entertainment of radio ownership.

Union rates are being demanded in many Chinese towns by native monks, priests and nuns, who have formed a trade union.

Callouses

Quick, safe, sure relief from painful callouses on the foot. At all drug and shoe stores

Dr Scholl's Zino-pads

Put one on—the pain is gone

Coleman Radiant Heater
Model No. 2

Gas Heat Wherever You Live!

NO matter whether you live far out in the country or in a town without gas mains, you can now enjoy gas heat. The Coleman Radiant Heater furnishes plenty of clean, live heat—no matter where you live!

The Coleman makes its own gas from any good grade of clean gasoline. Operates on the same simple and safe principle as Coleman Lamps and Lanterns. It's portable—use it anywhere, either with or without flue. No piping, no wiring, no installation cost. No soot, no ashes.

The Coleman radiates a penetrating fan-like zone of clean, healthful heat—like sunshine. It is just the thing for the cool days of fall and spring when it's too chilly to be comfortable, yet not cold enough to start the furnace or stove. A real help during the severely cold spells of winter, too, for warming up the "cold corners." Just the heater for any home, store, office, shop, etc. Model No. 2, Price $37.50.

Ask Your Dealer to show you the Coleman Radiant Heater. If he is not supplied, write us for descriptive literature and full information. Address Dept. PE4.

THE COLEMAN LAMP CO., Ltd.
Queen Street, East and Davies Ave.
TORONTO, 8, ONTARIO

(RH)

COLEMAN
Lamps & Lanterns

Make and burn their own gas from any good gasoline. Light with matches. Give 20 times the light of old-style oil lamps or lanterns. No wicks to trim, no chimneys to clean. Can't spill fuel even if tipped over; can't be filled while lighted. Lamp, Price $11.00. Lantern, with separate Pump, Price $9.50; with Built-in Pump, Price $10.50.

Coleman
TRADE MARK REGISTERED
LAMPS - LANTERNS - HEATERS - STOVES - IRONS

RAILWAY TIME-TABLES.

CANADIAN NATIONAL RAILWAY
(Time-table corrected to date)

No. 96—7.00 a.m. for Port Hope, Oshawa, Toronto, Buffalo, and main points east of Port Hope.
No. 93—8.20 a.m. for Lindsay, Blackwater Orillia, Midland and Toronto.
No. 98—8.35 a.m. for Hastings, Campbellford, Belleville, Brockville and Montreal.
No. 271—8.30 a.m. for Lakefield.
No. 92—12.00 noon for Port Hope, Cobourg, Ottawa, Montreal, Oshawa, Toronto, Hamilton, Buffalo and making connections with the International Ltd. for London, Port Huron and Chicago, also makes connection for Philadelphia and New York.
No. 100—12.15 p.m. for Hastings, Campbellford, Belleville, Kingston Brockville, Ottawa and Montreal.
No. 272—12.20 p.m. for Lakefield.
No. 95—5.25 p.m. for Lindsay, Blackwater, Orillia, Midland, Toronto and makes connection with the "National" for Winnipeg and Vancouver
No. 99—8.19 p.m. for Omemee and Lindsay.
No. 94—9.12 pm. for Port Hope, Kingston, Cornwall, Montreal, Quebec, Halifax, Boston, Portland. Carries through sleeper to Montreal.

CANADIAN PACIFIC RAILWAY.
Effective Sunday, Sept. 26.

GOING EAST—
11.58 a.m.—Norwood, Havelock, Bonarlaw, Tweed, Perth, Smith's Falls, Kingston, Ottawa, Montreal and intermediate points daily. On Sunday this train proceeds east only as far as Havelock.
8.19 p.m.—Indian River, Norwood, daily except Sunday.
12.36 a.m.—Havelock, Tweed, Kingston, Perth, Smith's Falls, Montreal, St. John, Boston and New York. Daily except Saturday.
1.50 a.m.—Havelock, Tweed, Guelph, Perth, Smith's Falls, Ottawa.

GOING WEST—
4.55 a.m.—Myrtle, Toronto, Guelph, Goderich, Hamilton, Galt, Woodstock, St. Thomas London, Chatham, Detroit, Chicago and New York. Daily.
5.40 a.m.—Toronto (Yonge Street), Owen Sound, Teeswater and intermediate points between Peterboro daily.
7.35 a.m.—Toronto, Hamilton, Brantford, Buffalo, New York, Galt, New York, Galt, Woodstock, London, Chatham, Detroit and intermediate points. Daily except Sunday.
7.00 a.m.—Bethany, Lindsay, Orillia, Port McNichol and intermediate points Daily except Sunday.
8.30 p.m.—Toronto, Hamilton, Brantford, Buffalo, Rochester, Boston, Woodstock, London, Windsor, Detroit, Chicago and intermediate points between Peterboro and Toronto. Daily.
6.30 p.m.—Lindsay, Toronto and intermediate points. Daily except Sunday.

SURVEYOR.

F. T. WEBSTER, Ontario Land Surveyor, Registered Professional Engineer, formerly of Ottawa. Phone 2540.

BARRISTERS AND SOLICITORS.

GORDON & O'BRIEN— Barristers Solicitors, Notaries. Money to loan on easy terms. Special attention to Patents and Trade Marks. Phone 218. Hon. G. N. Gordon, K.C., J. A. O'Brien.

J. R. CORKERY, Barrister, Solicitor, Notary Public, Office Ground Floor, 414 Water St., Peterborough. Five doors North of Hunter Street. Money to loan at current rates on easy terms.

S. T. MEDD—Barrister, Solicitor, Notary. Office over the Dominion Bank, corner of George and Simcoe streets. Telephone No. 32. Private funds to loan at current rates upon easy terms.

R. R. HALL—Barrister, Solicitor, etc., Peterboro, Ont. Office, corner of Hunter and Water streets, over the Canadian Bank of Commerce. Trust Funds to loan on easy terms of payment.

JAMES FORDYCE STRICKLAND—Barrister, Solicitor, Notary Public, Peterboro. Phone 191. Money to loan. 375 Water street.

WILFRID F. BUYCKE, Barrister, Solicitor, Notary Public. 339 Water street. Telephone 239.

PECK, KERR & McELDERRY, Barristers, Solicitors and Notaries. Office, Water street, Peterboro. Money to loan at the lowest current rates of interest. Telephone 1930. E. A. Peck, F. D. Kerr, K.C., V. J. McElderry.

MEDICAL.

DR. BUCHANAN, F.R.C.S., Edinburgh M.R.C.S. Eng., L.R.C.P., London, Eye, Ear, Nose and Throat Specialist. Hours 9-11, 2-4 p.m., and 7-8 p.m. Phone 519. Office, corner Water and Murray streets.

DR. C. G. CRAGG, Eye, Ear, Nose and Throat; office, Clinic building, cor. Charlotte and Reid; phone office 2060, house 1018.

OSTEOPATHY

MARY E. DAVIDSON, Osteopath, 168 Brock St., Apartment 1. Hours 2 to 5 p.m., and by appointment. Telephone 2320W.

VETERINARY.

DR. W. F. McELROY, Vet. Sur., offices and residence, 190 Charlotte St., Charlebond Bldg., Peterboro. Phone 623J.

READ THE WANT ADS.

PERMIT CARDS WILL COST $2

Good For One Year and Subject To Cancellation For Abuse.

COMMISSION BUSY.

TORONTO, April 8. — Permit cards for individual citizens are to cost $2 under the regulations which the Government Control Commission is now framing. The cards will be good for one year and will generally be subject to the conditions which the Government outlined when the bill was under discussion in the Legislature. In other words, they will enable the individual citizen to secure liquor in reasonable amounts for beverage purposes, but will be subject to cancellation for abuse of privileges.

The date of the opening of the Government stores is at best a matter of conjecture as yet. An immense amount of detail faces the Liquor Commission before it can enter upon its function of administering the law for which the people voted last December. Daily sittings are being held by the commissioners, however, and every possible energy is being directed by them towards the aim of expediting the work of organization. At the present stage an estimate of one month and a half is understood to be approximately that which the officials hold of the time which will have to elapse before they will be prepared to undertake the retail end of their business.

The Commission sittings yesterday were attended by Manager Hilliard Birmingham, of the Government dispensaries, in addition to Commissioners Hanna, Manion and McCleneghan. Hon. Dr. Manion was required to leave last evening for some parliamentary duties in Ottawa.

SITUATION FOREIGNERS

(continued from page 1)

feared between the moderate and extremist factions of the Nationalist party. Chinese military officers, the despatch continued, had seized all the foreign houses in the concession at Ching Kiang for use as barracks.

Warships between Hankow and Wuhu were embarking Spanish priests who were evacuating the area.

CHINESE PLACARD HOUSES.

LONDON, April 8. — (Canadian Press.) — Chinese Foreign Commissioner at Wusu, desirous of placarding British and American houses with the announcement that the personal safety of owners and their belongings should be respected, is said to have visited the captain of the British cruiser 'Caradoc' to ask for a list of addresses of those remaining in town. His request was granted.

FRENCH ANXIETY AROUSED.

PARIS, April 8.—(Canadian Press.) —The French government was gravely pre-occupied to-day by news that the Chinese province of Yunnan, whose frontier touches on French Indo-China, has passed into the control of the Cantonese.

It is not stated whether a note will also be forwarded to the Cantonese government, but it is understood the ministers in Peking may use their own discretion in this regard.

CHIANG AT NANKING.

SHANGHAI, April 8. — (Canadian Press.)— General Chiang Kai Shek left for Nanking this afternoon. It is believed his trip is to prepare for further military operations by Cantonese north of Yangtze river.

Mission Work Ceases.

SHANGHAI, April 8 (Canadian Press).—Christian missionary activity in China has been reduced nearly to the vanishing point, it was stated to-day. The prospects for resuming endeavor in the near future are declared to be dark, at least as far as the Protestant organizations are concerned.

These statements were issued this afternoon by a group of more than a dozen officials of various mission boards, including the Rev. Dr. James Endicott, secretary of the Board of Foreign Missions of the United Church of Canada, who conferred with newspaper correspondents for the purpose of enlightening the North American public as to the exact status of mission work in China.

MAKE ANY EXCUSE YOU LIKE —BUT HAVE AN OUT-OF-TOWN EASTER

Don't stay home this Easter. For months you have been cooped up in your office or business—and it's time to go on a change of atmosphere spree.

You want to go—you're wishing for a good excuse—and you have one—for it is Springtime and Easter.

Easter is the best time of the year to visit your out-of-town relations—and the best time to visit the fashion centres of the Continent—Atlantic City and New York, too. In fact, even if you just "go somewhere" you'll be ready to start work again with new ambition and vigor.

Plan your Easter holiday now—any Canadian National Railways Agent will gladly help you with worth-while suggestions and information. 2d-8-13

The whole purpose of advertising is to show you ways in which you can live better, more comfortably and more happily. Read the advertisements to find out how you may own many things you have always felt were beyond your means.

NUDITY BANNED BY NEW DECREE

New York Theatre and Night Club Owners To Be Held Responsible.

CLOSURE PENALTY.

NEW YORK, April 8 (Canadian Press).—A decree banning nudity from Broadway's night life has been issued by District Attorney Banton after the signing by Governor Smith of the Wales Padlock Bill which closes for one year places of entertainment judged to have violated the licensing regulations and permits the prosecution of offending producers and individual actors.

The law also applies to "obscene, indecent, immoral or impure drama, play, or entertainment," the theatre owners being made responsible. Women in night clubs had also better put their clothes on, according to Mr. Banton. The new law follows months of agitation for a clean-up of the stage.

LEGION NOTES

Members of the local branch of the Legion are reminded that on Monday next, the regular monthly concert will be held. A splendid programme has been prepared and is as follows:

Short address: Colonel C. H. Ackerman, President.

By kind permission of Lt.-Col. W. G. Hall and officers, the band of the Peterboro Rangers will render the following programme, assisted by the "Lee Sisters" Harmonious Quartette, Mr. T. Staziker, Vocalist and monologist; Mr. T. Markham, Comedian, and Mr. A. E. Everett, soloist:

March, Columbian Sons—Thayer.
Selection, Yeoman of the Guards—Sullivan.
Vocal solo, Mr. T. Markham.
Waltz, Margertta, from Faust.
Vocal, Mr. T. Staziker,
Old time favorites, Band.
Vocal, T. Staziker.
Humoresque, The Lightning Switch, Band.
Vocal, T. Markham.
March, Colonel Bogey (by Request.) Band.

The evening promises to be an enjoyable one and all members and their lady friends are requested to be on hand. Further particulars to be announced later.

PRINCE RIDES TO VICTORY

Over the first fence goes the Prince of Wales (right) astride "Cark Courtier", in the upper photo, riding to victory in the Grenadier Guards Point to Point race of the Bicester Hunt meeting, England. Twenty-one fences in a row he had crossed successfully when lower photo showing him being led in a winner, was taken.

Exide BATTERIES

The Exide *turns over* your starter the moment you *step on* the switch.

Let an Exide inside— start every day's ride.

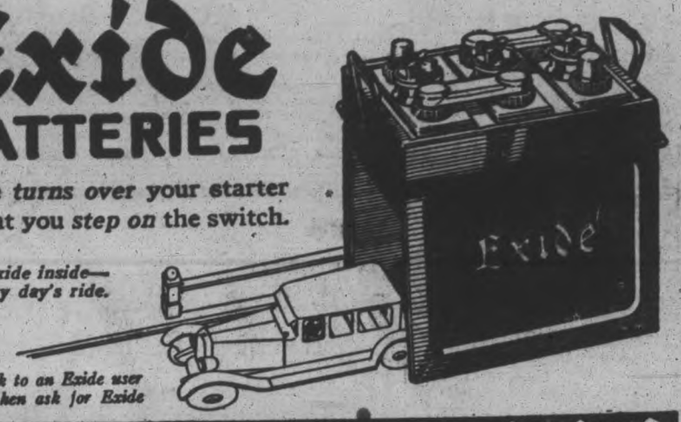

Talk to an Exide user —then ask for Exide

Grand Opening

The ladies of Peterborough and district are invited to attend our opening to-morrow (Saturday) and see Spring's latest fashions in Dresses, Coats and Millinery, and to note the wonderfully low prices at which we sell garments and hats of highest quality. The store, lately occupied by Albion Sweets, has been entirely redecorated and fitted for the home of our modern style store. Don't miss our opening day.

Dresses for Easter

The lovely frocks, fresh and crisp from the makers, give a fashionable answer to "What's to be worn for Easter." We feature the newest Easter modes in Flat Crepe, Satin-faced Canton and Taffeta. They are truly "Styles of Distinction." Our prices are as attractive as the garments, ranging from—

$12.98, $16.50, $24.50 and up

Spring's Newest Coats

Dashingly smart and youthful are the new Coats for spring. You'll revel in the new ideas that fashion has ordered in these fine coats. New York samples in tricotine, navy and white, black and white, as well as the new spring shades, monkey skin, rose, blue and green, with a special lot of Satin Coats, a real 1927 leader. Prices are most reasonable. **$13.95, $22.50, $49.50 and up.**

Hats with Loads of Style

There's a gorgeous array of the season's smartest Millinery modes—little hats that hug the head closely, for the closer they fit the smarter they are—hats with brims that turn up and brims that turn down. Exquisitely simple styles in tailored and dressy hats—black and white, Buois de Rose and every new spring shade and shape, from Junior to Matron. Look them over—there's one at a price to suit you. **$4.98, $6.98, $10.00 and up.**

JEANNETTE STYLE STORE

390 George Street — Albion Sweets Old Stand

BOTNICK'S

378 GEORGE ST. - Opposite 5-10-15c Store

SURPLUS STOCK Sale

Ladies' Silk Hose

All guaranteed first quality; reinforced toe and heel; many popular shades to choose from. Regular 75c values. Sale Price, pair

29c

Thursday and Friday the crowds were Enormous' For Saturday we have made great preparations; more extra sales people, more bargains. Every sales lady, working like beavers, re-arranging and marking down prices still lower for Saturday. Let us urge you to do your best to be here at 9 o'clock, when the doors open. Bargains like these will not last long, so be here early.

LADIES'

New Hats

That were bought in lots to sell at $6.50. While they last. Sale Price...

$2.98

PATENT & KID STRAP

Slippers

With Cuban heel and high heel; made in the new stub toes; all new Spring shoes. Regular $5.50 values. Sale Price .....

$2.98

New Spring Dresses

Cut in the new Paris and New York designs. Regular $15.00 values. Sale price .....

$5.95

Brassieres

These are well made Brassieres, reinforced on the inside, and gussets of elastic hold the garment well down over the corset. Color, pink only. Regular $1.00 value. Sale Price.....

19c

New Spring Dresses

New patterns, new designs, in fact, new advance Fall models. Regular $20.00 values. Sale Price .....

$7.95

A WORD ABOUT THIS GREAT SURPLUS STOCK SALE

In competition with other big buyers of Ladies', Men's and Children's Wearing Apparel, we bought at prices so low that we can offer Spring Dresses, Hosiery, Hats, Lingerie, etc., etc., that defy competition.

Come to this Sale and Buy, and Save. Bargains will not last long; so be here early. We must sell at any old price, to unload this Great Mountain of Merchandise.

DO NOT BE MISLED

This surplus Stock Sale is at 378 George Street, right opposite 5-10-15c store.

Look for the store with the Big Red Signs and Sales Bills on the windows.

New Spring Dresses

Picked from our higher-priced new Spring shipments; all to be sold at this one low price. Regular values up to $35.00. Sale Price .....

$9.95

Come Here For Bargains. You Will Get Them!

LADIES' BLOOMERS

Penman's first quality balbriggan Bloomers; all shades; made comfortably roomy, have elastic at waist and knees. Regular 75c value. Sale Price..... **39c**

MEN'S SOX

One lot Men's Cotton Sox; Grey, Brown and Black. While they last. Sale Price; pair.... **10c**

LITTLE GIRLS' PANTY DRESSES

Made of good wearing chambray, with fancy figures for trimming. Regular $1.75 values. Sale Price..... **$1.19**

WORK SHIRTS

One lot Men's Heavy Khaki Chambray Work Shirts. Regular $1.25 values. Sale Price..... **69c**

BOYS' GOLF HOSE

One lot Boy's Golf Hose, neatly turned down top. Sizes 7 to 10. Regular 75c values. Sale Price..... **39c**

BOYS' JERSEYS

One lot Boy's Cotton Jerseys; all sizes. While they last..... **25c**

LADIES' AND MISSES' CORSETTES

For slight and medium figures; elastic side sections, and band at waist line. Regular $1.50 values. Sale Price.... **89c**

Ladies' Spring Coats

All designed for new 1927 Spring wearing. Sizes 16 to 42. Regular $35.00 values. Sale price

$14.95

Ladies' Spring Coats

Luxurious silk linings; all very new. Spring Coats. Regular $40.00 values. Sale price ....

$18.95

New Spring Dresses

Beautiful new Spring Dresses, just unpacked, in fresh new Spring materials. All sizes. Regular $29.50 values. Sale Price .....

$12.95

Ladies' Spring Hats

Ladies' and Misses' newest Easter Hats, new shapes, and trimmed in beautiful contrasting colours. Regular values up to $12.50. Sale Price .....

$3.98

NEW CURTAINS

Made of fine material, will wash well, and are the new designs for window drapes; borders are blue and pink. Regular $2.00 pair. Sale Price..... **98c**

FACTORY COTTON

Real good quality Factory Cotton. While it lasts. Yard..... **15c**

FLANNELETTE KIMONAS

Inexpensive but cosy and attractive; tasseled cord, and good variety of colrs. Regular $3 values. Sale Price.. **$1.49**

ONE LOT BOYS' SOLID LEATHER SHOES

In Black and Tan. While they last. Sale Price..... **$1.89**

HOUSE DRESSES

One lot Ladies' Gingham House Dresses; all sizes. While they last. Sale Price..... **98c**

NEW SPRING HATS

One lot Ladies' and Misses' very New Spring Hats, in the wanted colors. Regular up to $5.00 values. Sale Price..... **98c**

LADIES' SILK LISLE & CHAMOISETTE GLOVES

Made for new Spring wear with the newest turned-back cuffs. Large variety of colors; all sizes. Regular $1.00 values. Sale Price..... **49c**

BARGAINS GALORE ALL OVER THE STORE

BOTNICK'S 378 GEORGE ST. Opposite 5-10-15 Store

CHINESE AFFAIRS ARE EXPLAINED TO KIWANIANS

Rev. Napier Smith Tells of Conditions in That Country.

ARMIES TOO BIG.

Victory of Cantonese Would Bring Progress To Country.

The Kiwanis club to-day was given an insight in the National and International troubles of China by the Rev. Napier Smith, who for years has been a missionary in China and knows thoroughly the difficulties which that country faces.

"China is a country which the world knows very little about, and although there live in that land about one quarter of the world's population, our histories tell little about that people who had a civilization of their own before our modern civilization came into being," said Mr. Smith.

"In 1916 a writer said that the world was commencing to take a spasmodic interest in the Pacific area and to-day we find that awakening in China."

The speaker in telling about the national problems of that great country said that things to-day were the result of overthrowing the Mancu dynasty in 1911, for with the birth of the republic the people were thrown on their own resources. Schools were very scarce, there were few railroads, the people were uneducated, and from this there could be only one result and that was the utter chaos which is found to-day. Illiterate leaders cropped up all over the country and these became and are still the curse of that country. On the establishment of the republic a military and a civil governor were set over each province. Soon the military governor began to dominate things and by 1917 a few of these military governors became all powerful and had several smaller provinces under their control. The provinces have too many soldiers and these men owe their allegiance to the military governor and not to the Central government at Peking.

The people were heavily taxed to keep up these armies and in Honan province the taxes have been collected three years in advance. Attempts were made to disband the soldiers and as there was no work for them they formed into bands of bandits and ransacked the country. In Honan one bandit leader had an army of 5000 men under him. A strong band of fellowship existed between the soldiers and the bandits and in case of the soldiers rounding up the bandits they usually gave them ammunition and the bandits gave the soldiers money.

In China there has also been a great industrial uprising, the same as that which occurred in England and other countries at the commencement of the 19th century. With the springing up of factories there was great unemployment and these factors tended to create an industrial revolution.

International Problems

"The international problems are most unique," said the speaker for ever since the mis-called opium war ports have been open to American and European traders. This was the beginning of a peaceful penetration of foreign influence under which different spheres of French, British, and Japanese influence were divided off. These operated to the good of China in the local spheres and rather poor internationally.

The railroads are owned by foreign interests and these do not work together. China borrowed money very extensively from foreign countries for war and in the end these foreign powers formed a banking group and refused to lend money for war. This banking group has proved a wonderful thing to China. The Post Office and Customs are under foreign influence and the present is a very inopportune time to hand these wonderful departments back to Chinese domination is the opinion of the speaker.

Causes of Uprising

The speaker gave as the cause of the present uprising a long overdue struggle between the north and the south. The general trend of events has been forward and these two divisions differ practically in every respect. There has been a great intellectual awakening and the socialist leaders from other countries have spread their literature all over the land.

The speaker favored the South. Although it was anti-Christian he thought it was more progressive and if it won out there would be a change in conditions and the country would get away from the continual struggles.

In closing the speaker said: "No one who knows the situation would question for one moment sending troops, for they have prevented bloodshed and looting and have provided a place of refuge for missionaries and others.

Madame Holland and Merlin Davies, the soloists for to-night's Male Voice Choir Concert, were present and rendered solos in a very pleasing style.

Champion Whip Cracker Amazes Duke and Duchess

BRISBANE, Queensland, Apr. 8 (Canadian Press)—Australia's champion whip-cracker, Dan Hassett, amazed the Duke and Duchess of York to-day when he gave an exhibition of his prowess as an interlude in a display by two thousand school children. Hassett at a good distance whipped off the neck of a beer bottle, which was cut as cleanly as though with a knife, and cut to pieces a strip of paper held by a colleague.

The Oil of a Million Tests

By science skilled and rigid test
We've proved the fact we sought to—
*En-ar-co Motor Oil is best,
So use it as you auto.

*En-ar-co Motor Oil is scientifically refined to give perfect lubrication. With *En-ar-co you'll find your repair bills lower because there is less carbon deposit and friction is practically eliminated. For every car it is by far the most economical lubricant.

*Products of
CANADIAN OIL COMPANIES, LIMITED

En-ar-co Motor Oil

It's "Tested"— Test it

LITTLE BOY KILLED IN OSHAWA STREET

Inquest Opens Into Death of Lloyd Russel, Aged 5.

OSHAWA, Ont., April 8.—Lloyd Russell, the five-year-old son of Mr. and Mrs. C. Elliott, of 200 Burke Street, this city, was knocked down and run over on Wednesday evening by an automobile driven by Thomas C. Jones, of Westmoreland Avenue, also of this city, and was so badly injured that he died in the Oshawa General Hospital before midnight.

An inquest was opened yesterday, when Coroner D. S. Hoig and a jury viewed the body and adjourned until this evening.

"PROMOTING ROMEO."

Three Act Comedy Presented By Trinity United Dramatic Club.

A three-act comedy entitled "Promoting Romeo," was presented in Trinity Reid street hall last evening by the Dramatic Club of Trinity United Church, and proved to be a very successful production, the large audience present, according much applause to the various actors, all of whom took their parts in excellent fashion.

The play, which will be repeated this evening, is quite entertaining and abounds in humorous situations. It centres about the efforts of a group of people to promote the love affairs of a youth, Robert Fenwick, who has never had much success in making good. He is in love with Dorothy Stevens, a fascinating young widow, but his father objects to the match. However, the elder Fenwick, who is a well-to-do business man, promises to give his consent if Robert can prove himself capable of earning a livelihood, and after many ludicrous episodes and misunderstandings, the play ends happily for all concerned.

"Promoting Romeo" is produced under the personal direction of Mrs. O. I. Smith and Miss Olive Armstrong, and will be repeated this evening in Trinity Reid street Hall. Specialties between acts last evening were provided in Hawaiian guitar selections played by the Misses Hamilton and violoncello numbers by Jack Thackeray. This evening Mrs. Vaughn Walker will sing. An orchestra also supplies enjoyable music, and is composed of A. Clarke, pianist, H. Munro, violin, P. Mowry, saxaphone, and J. McDonald, traps.

The cast of characters is as follows:

John Fenwick, a well to do business man, R. C. R. Cumming.

Ellen Fenwick, his wife Lyda Wilson.

Robert Fenwick, their son, W. S. Derry.

Elsie Evans, a niece and ward of Mr. Fenwick's, Helen Ross.

Dorothy Stevens, a young widow, Doris Donley.

Ben Craig, engaged to Elsie, S. Kennett.

May Craig, his young sister, Alma Blanchard.

Romeo Badger, the Fenwicks' colored chauffeur, W. T. Fanjoy.

Mrs. Amarilla Badger, his mother, Rose LaRoque.

Rosalie Jones, his sweetheart, a manicurist, Edna Forster.

Selma, a Swedish maid, Marion Armstrong.

A policeman, O. I. Smith.

A.Y.P.A. SERVICE HELD IN ST LUKE'S

Rev. W. J. Creighton, of St. John's, Lakefield, is Preacher.

The District Council of the Anglican Young People's Association met last evening in St. Luke's Parish Hall. The business session was preceded by the quarterly service in the church, which was conducted by Rev. W. J. Creighton, of Lakefield, who preached, assisted by Rev. Dr. Blagrave.

A large number of representatives were present from the district and the Anglican churches in the city. Refreshments were served at the conclusion of the business session.

Lipton's Name Proposed As Confederate Admiral

TAMPA, Fla., April 8 (United Press).—Sir Thomas Lipton, the famous British yachtsman, just missed becoming Honorary Commander of the Confederate Navy yesterday. Admirers of the sportsman among the Confederate veterans pointed out that he was born in Old Virginia and General W. B. Freedman, Honorary Commander-in-Chief, proposed his name.

But Sir Thomas was not elected to the Navy that once boasted the dread raider "Alabama." Although he had the good fortune to be born in Virginia, yet he is English, it was decided.

CENTRAL TOWNS ASK REPORT ON BUYING SYSTEM

Wish To Have Power Plants Of This District Real H. E. System.

COST TWO MILLION.

Municipalities Would Buy Local Distribution Lines.

TORONTO, April 8.—At a private meeting this morning between the committee representing the Central Ontario power district municipalities and the Hydro Commission, it was decided that G. T. Clarkson, the Hydro auditor, should prepare and submit to the committee and to the Central Power Association a memorandum or report comprising a scheme for unscrambling the system, selling the local distribution plants to the various municipalities, outlining the basis of power costs to the municipalities afterwards, the basis of ultimate ownership of the system by the municipalities, and generally dealing with the system as to how it might be made a Hydro Electric system.

This information was given by G. D. Conant, ex-Mayor of Oshawa, and one of the committee, after the meeting. The approximate cost of the municipalities possible purchases will be in the neighborhood of $2,000,000 if purchase is decided upon, he said.

The Central system is not now a Hydro-Electric system at all, but has been carried on by the commission. Following a recent increase in rates, the Central Commission at its last meeting in Cobourg appointed a committee, consisting of J. O. Herity, of Belleville, Mayor Thomas Holgate, of Bowmanville, ex-Mayor Conant, of Oshawa, and H. Fullerton, of Cobourg, to confer with the Hydro Electric Commission as to the basis of selling the local distributing plants.

PLAINTIFF STABS PRISONER IN DOCK

Defendant Had Just Been Fined For Theft When Attack Occurred.

SOUTHEND, England, April 8 (Canadian Press). — A sensational scene was staked in police court here today after Edward Wilson, a former Canadian soldier, had been fined forty shillings for theft from William Salmon, a timber merchant, with whom he resided.

As sentence was passed, Salmon yelled, "I've got you," leaped across the room, and Wilson fell in the dock with a stiletto in his back. Wilson was removed in a dying condition and Salmon was charged with attempted murder, being advised to make no statement before arraignment. No motive for the attack was disclosed.

CANADA'S STAND ON CHINA ASKED

Labor M. P. Questions Premier About Information Given Government.

NO ADVICE ASKED.

OTTAWA, April 8 (Canadian Press). — At question time in the Commons to-day J. S. Woodsworth, Labor, Winnipeg North Centre, asked the Government if it was being informed as to the development of events in China, and also whether the Canadian Government was in accord with the policy being pursued by the British Government in China.

Premier King replied that the Government was being kept informed by the British Government more or less along the lines of the information contained in the press despatches. He added: "We have not been asked our advice and we have not extended any advice to the British Government in the matter."

LABATT EVIDENCE TO BE SENT PRICE

Attorney-General of Ontario To Have Testimony About Police Officers.

TORONTO, April 8 (Canadian Press). — A complete copy of the evidence taken by the Royal Customs Commission in the Labatt Brewing Company case will be sent to the Ontario Attorney-General for whatever action he wishes to take. N. W. Rowell, K.C., Commission counsel, to-day requested that this be done. A witness called in the Labatt case stated that the manager of the brewing company had told him that Labatts had paid money to Provincial police officers.

Spanish peasants believe that the water in which a wedding ring has been dipped will cure weak eyes.

Labor disputes in Germany caused a loss of 1,250,000 working days last year, 17,000,000 in 1925, and 36,000,000 in 1924.

JOLLY JINGLES By Graham Hunter

GOOD NEWS

GOOD NEWS—WE ARE CELEBRATING OUR

First Anniversary

IN BUSINESS WITH AN ASTONISHING SALE OF STRICTLY NEW SPRING GOODS — OFFERING

Buyers 25% Off

ALL PURCHASES UNTIL AFTER EASTER. THE STOCK INCLUDES:—

EASTER MILLINERY—EASTER COATS
EASTER DRESSES—EASTER HOSIERY
EASTER GLOVES — EASTER UNDERWEAR
AND EVERY OTHER ARTICLE IN THE STORE WILL BE SOLD FOR ONE QUARTER OFF

Tweed Coats—Three different styles. Reg. $18.00, for..... **$9.98**

Silk Coats—Tuxedo styles, with white fur to the bottom. Some of them are reversible. Reg. price up to $40 for from **$19.00 to $24.00**

Ladies'. Coats. in the best Poiret Twills, in smart styles. Reg. price up to $35.00, from **$15.00 to $19.00**

24 Coats. Regular $19.50, for... **$9.00**

Dresses — Misses' sizes, in new shades and styles, for..... **$6.98**

One Line of Dresses of best cantons and satin faced canton and georgettes; different shades and styles; big variety. Reg. prices up to $29.00; for **$15.00**

MEN'S DEPARTMENT
Men's and Young Men's Suits; newest styles. Reg. price $30.00, for..... **$15.98**

25% OFF ALL OUR LADIES', MISSES' AND GENTS' FURNISHINGS DURING OUR FIRST ANNIVERSARY SALE

N. FINE

THE NEW STORE 283½ GEORGE STREET
(Opposite the Grand Opera House)
LOOK FOR THE SIGN OF THE ANNIVERSARY SALE IN WINDOW

Safety

It hugs the curves as true as a train--

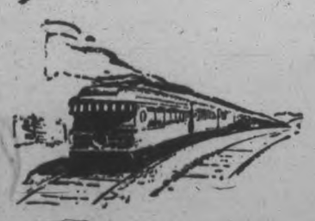

The full expression of the Super-Six principle is *usable* and *enjoyable* because every detail of the chassis is engineered to provide for the speed, power and stamina of the motor.

The rapier flash of pick up, dexterity of steering and enduring speed 'cross country, are all easily delivered, therefore normally used.

In all Hudson does there is effortless ease from its swift smooth glide into motion, to sustained high speed and back to the soft instantaneous stopping action of its four wheel brakes.

Performance that is spectacular is also safe and usable.

HUDSON SUPER-SIX

Standard Models

Coach	$1650
Sedan	1780

Custom Built Models

Roadster	$1925
Phaeton	2055
Brougham	2020
5-Passenger Sedan	2245
7-Passenger Sedan	2375

All prices f. o. b. Windsor, taxes extra

HUDSON *Super-Six*

BREWER MOTOR SALES, Distributor,

131 BROCK ST., Fitzgerald Building.

DEALERS:

F. C. WEBER, Peterboro C. E. WILLIAMS, Lindsay

Ottawa-Boston Held Scoreless In First Of Play Offs

TWENTY MINUTES OVERTIME FAILS TO BREAK DEADLOCK; BRUINS BETTER MOST OF WAY

Boston Team Has Distinct Edge Until End of Regular Time.

SIX PENALTIES.

Two Offside Goals Add To Excitement—Ottawa Defense Strong.

BOSTON, Mass., April 8. — The first game of the 1927 series for the Stanley Cup, the emblem of the professional hockey championship of the world, between Ottawa Senators and Boston Bruins here last night, resulted in a scoreless tie. Twenty minutes of overtime play failed to break the deadlock.

The Bruins had a distinct edge on the offensive during the three regulation periods, while the overtime session was about even. The closest the teams came to scoring were two offside goals, each team getting one. In the first period the veteran Cy Dennenay put the disc past Winkler on a forward pass from Nighbor. In the overtime session Galbraith was ahead of the puck when he slipped the disc into the Ottawa net following a pass from Herberts.

The game produced clean hockey, with only six penalties being meted out during the eighty minutes of play, three of these coming in the overtime. All six were for minor offences, the boys evidently preferring to stick to straight hockey with so much at stake.

The dashing, fearless attack of the Bruins gave them the upper hand during the three regular sessions, but though they bent the Senators' defence many times, they failed to crack it. However, they managed to get close enough to Connell to make the Ottawa supporters, practically nil in number, somewhat apprehensive. The entire Boston team played high class hockey, and had a distinct edge in territorial play.

Winkler Had More Saves

On the other hand, the Ottawa offensive at times seemed sluggish, the close-checking Bruins making perfect combination practically impossible. Winkler was seldom in danger from close-in shots, such was the protection afforded him. Winkler made approximately 38 stops to Connell's 35, but Connell's were of the more dangerous variety.

Clancy was the leading light of the visiting sextet, his end-to-end dashes causing Winkler more trouble than the work of any of his teammates.

Boston—Goal, Winkler; defence Hitchman and Shore; centre, Frederickson; right wing, Oliver; left wing, Galbraith; subs., Cleghorn, Coutu, Herberts, Stuart, Meeking and W. Boucher.

Ottawa—Goal, Connell; defence, G. Boucher and Clancy; centre, Nighbor; right wing, H. Smith; left wing, Dennenay; subs., Kilrea, A. Smith, Finnegan, Gorman, Halliday and Adams.

Officials — Billy Bell, Montreal, and Dr. W. J. Laflamme, Toronto.

Penalties—First period (Shore); second period (G. Boucher); third period (Adams); overtime period (A. Smith, Frederickson, Clancy).

BETHANY TEAM SEEKING LEAGUE

Will Try To Link Up With Peterborough City League.

ANNUAL MEETING.

BETHANY, April 8.—On Monday evening in the town hall the annual meeting of the Bethany Athletic Club was held. Quite a number were present. R. W. Price, president, took the chair. The business for the past year was taken up and reports were very favorable.

The election of officers for the ensuing year resulted as follows:

Hon. Presidents—J. J. Preston and J. R. Sisson.

President—Rev. G. Pierbeller.

1st Vice President—A. B. Ryley.

2nd Vice President—F. C. Dawe.

Treasurer—Dr. J. J. Hamilton.

Secretary—R. C. Waram.

It was decided to hold the annual Field Day on May 24, also that the ball club will try and link up with the Peterboro City League. Dr. J. J. Hamilton is manager of the ball team.

WINS ON DECISION.

MINNEDOSA, Man., April 8 (Canadian Press) — Battling "Kid" Saunders of Los Angeles, California, defeated Jack Reddick, former Canadian middleweight and light-heavyweight champion, in a ten round bout here Wednesday night. Saunders was credited with seven of the rounds. The last meeting of these two fighters resulted in a win for Reddick on a foul.

SUPERIOR PITCHING CARRIES RED'S HOPE

Says Manager Hendericks Regarding Cincinnati's Chances in National League.

ORLANDO, Fla., April 8. — What are the pennant chances of the Cincinnati Reds in the National League?

No person in baseball is better qualified to answer the question than Jack Hendricks, whose official title is manager of that club.

Here is what the genial Mr. Hendricks has to say on the subject:

"Despite the fact that the Reds did't have a regular shortstop until the 1926 season was almost over, we were a contender to the finish.

"I honestly believe if I had been able to put through the deal I tried to make for Fger Peckinpaugh of Washington, or had had Horace Ford report earlier, we would have won the pennant.

"Ford played great ball for me after I got him from the American Association. However, too many games had earlier been tossed away through erratic play at that position. It was a terrific handicap.

"I know the experts say my club lacks a batting punch, also many of them are skeptical of my infield, but I am perfectly satisfied on both points.

"True there are several clubs with greater offensive strength and some with infields that look a bit more classy on paper, yet I feel my club is up to big league standards in both features of play.

"George Kelly is going to help the club a lot in the field and at the bat. He has a punch and will drive in a lot of runs for us.

"However, it is in my pitching that I place most of my confidence for staying in the running throughout the season. I feel that I have the best staff in the majors, an evenly balanced combination of left and right-handed pitching.

"I certainly figure we have a great chance, and hope to make the most of it."

CANCELS BOUT.

Junior Lightweight Bhampion Will Not Fight Foley at Vancouver.

PORT ANGELES, Wash., April 8 (Canadian Press)—Tod Morgan, world's junior lightweight champion, yesterday cancelled his scheduled title bout with Vic Foley at Vancouver, B.C., on April 22. Grief over the death of his father was given as the reason for the cancellation.

ATHLETICS PICKED TO CAPTURE HONORS

Yanks Not Favored By Players of League To Repeat.

By NEA Service

NEW YORK, April 8.—Like the St. Louis Cardinals, the New York Yankees, winners of the American League pennant, are not favored by the players of that league to repeat.

Putting the question of how the clubs would finish to 100 players in the American League brought about a wide difference of opinion.

Philadelphia was most favored to carry off the honors. The players seem to think Collins, Cobb, Wheat and Boley will give the Athletics the needed strength to win.

The New York Yankees have many supporters who believe Babe Ruth and Co. can go over, provided the Bambino continues his sensational play of last season. The Athletes stick to the belief the club will go as Ruth does.

Outside of the pitching, Washington is well liked. Cleveland, runner-up last season, isn't strongly figured as a championship possibility. The players stress the handicap the loss of Speaker will place on the Indians.

However, of all the clubs, the Red Sox team is the only one on which the players definitely agree. They're about unanimous in assigning the Red Sox last place.

Here's how the teams are ranged by the majority choices of the players as a whole:

1—Philadelphia Athletics.
2—New York Yankees.
3—Washington Nationals.
4—Cleveland Indians.
5—Detroit Tigers.
6—Chicago White Sox.
7—St. Louis Browns.
8—Boston Red Sox.

MATCH GOLF PLAY IN OLD COUNTRY

Captain of Ryder Cup Team Survives First Round of Play.

ROEHAMPTON, Eng., April 8 —Abe Mitchell, captain of the Ryder Cup team of nine British professional golfers survived the first round of match play yesterday for the Roehampton Cup. He eliminated H. C. Kinch, three up and two to play.

Two other Ryder Cup players met in the first round and A. G. Havers defeated George Duncan, five up and four to play. C. A. Whitcombe, another of the players who will defend the Ryder Cup against the United States next month, was eliminated by H. C. Jolley, two up and one to play.

The Roehampton Cup tournament is the first big golfing event of the English season. Elimination stroke competition ended yesterday, the sixteen qualifiers starting match play this morning.

PRINCE WINS SECOND RACE

Rides Own Mare, Lady Doon, To Sweeping Victory.

SOUTH NOTTS CHASE.

OXTON, Nottinghamshire, April 8 (AP)—For the second time within a month, the Prince of Wales yesterday won a point to point steeplechase, when he rode his mare Lady Doon to a sweeping victory in the South Notts race here over a three and a half mile heavy course.

The Prince's last victory was at Bicester on March 16, when he rode one of his own hunters to capture the Lord Manners Cup in the Grenadier Guards regimental steeplechase against 14 other entries.

Then the Prince swept across the line after a desperate fight for the lead which was marked by great riding judgment, the crowd, breathless with excitement, greeted him with a storm of cheers. None were more delighted than a bevy of woman betters who had backed Lady Doon.

So crowded with social engagements was the Prince that he had to adopt the methods of a quick change artist to keep his appointments.

After taking part in the ceremonies honoring William Penn at All Hallows Church in London where a restored table was dedicated in commemoration of William Penn's baptism in the church in 1644, the Prince had to jump in his car to rush to the station to entrain for Nottingham.

Changed on Way

His hunting kit had been brought to the train and he changed from cutaway to riding suit en route and within an hour or so was in the saddle for the south Notts meet.

While making an official visit to Hastings Wednesday he had dropped the hint that he had expected to win today and consequently all Hastings had figuratively bet its last cent on Lady Doon.

The victory, however, was not so easy as it seemed at first for after leading from the start to about a half mile from home, Lady Doon was overtaken and headed by A. Knowles, riding Fusilier. Then a desperate fight for the lead was staged, the Prince exercising keen racing judgment. At the last jump Fusilier fell and the Prince romped home.

The Prince of Wales has taken part in several steeplechases since his victory at Bicester on March 16, in one of them being thrown. This took place at Holdenby on March 22 in the army point to point race for a cup which he himself had donated. The Prince was riding Dark Courtier, on which he had captured the Bicester race only a few days previously. He was leading when his horse tripped on a head branch at the first jump. Although the Prince was thrown about 15 yards he arose smiling and escaped injury.

EXHIBITION GAMES

At Atlanta, Ga.:

Brooklyn (N)	11	19	6
Atlanta (S)	10	15	2

Vance, Barnes, Griffin, Clark and Hargreaves; Rogers, Cavet and Brock.

At Washington, D.C.:

New York (N)	19	24	1
Washington (A)	9	18	2

McQuillan, Fitzsimmons and Hamby; Lisenbee, Murray, Jones, Carroll and O'Neil.

At Philadelphia:

Philadelphia (N)	1	6	2
Philadelphia (A)	2	6	2

Scott, Taber and Wilson; Walberg and Fox.

At Winston-Salem:

Philadelphia, 2nd team (A)			4
Winston-Salem (P)			5

May and Perkins; Taylor, Gobet and Chisholm, Johnson.

At Louisville, Ky.:

Cincinnati (N)	1	2	2
Louisville (AA)	2	6	1

Luque and Picinich; Deberry and McMullen.

At Dallas, Texas:

Pittsburgh (N)	1	11	1
Dallas (T)	3	8	0

Hill and Smith; Perry, McColl and Berry.

At Nashville, Tenn.:

St. Louis (N)	10	10	4
New York (A)	8	11	3

(Called end 8th—rain)

Ring, Reinhart and Abbott; Shawkey, Thomas and Collins.

Friendly Five

WILSON'S BACHELOR CIGAR

Produce them from your pocket *fresh sealed* in the convenient pack that preserves their perfect condition.

also in handy packs of ten

OUR BOARDING HOUSE - - - - - - - - - - By Ahern

SOCIETY BRAND—CANADA'S MOST DISTINCTIVE CLOTHES

Our SOCIETY BRAND "FORTY" SUITS

Will Give You a Brand New Conception of Unbeatable Value

The smart styles—the high grade fabrics—the bright, lively colors—the exclusive patterns — the painstaking needlework—everything about these Society Brand suits suggests that the price should be higher—much higher than $40. It would have to be higher if Society Brand and we, hadn't determined to give you the finest suit ever produced for

$40

Other Society Brand Suits $30 to $55

You can buy a Society Brand Suit or Topcoat with an initial payment of $10, the balance spread over ten weeks.

The GRESSMAN Limited
MEN'S SHOP

Bowling

DUFFUS BOWLING ALLEYS.
C.G.E. Engineering League.

Price Setting—			
Pacey	146	161	162—469
Knox	129	161	217—511
Edwards	248	120	152—520
Adams	193	185	164—542
	716	631	695—2042
Mechanicals—			
Mackness	178	159	132—469
Walder	238	188	232—658
Killoran	192	113	100—405
Hullfish	189	193	241—623
	797	653	705—2155
Switchboard No. 1—			
Shirley	198	164	160—522
Gilchrist	146	79	145—370
Canning	143	194	147—434
Lowe	140	166	220—526
	627	603	672—1902
Ind. Motors—			
Gates	180	205	162—547
Foster	126	103	59—288
Hinton	170	145	209—524
Saltman	105	140	96—341
	581	593	526—1700
Mechanicals—			
Mackness	136	195	110—441
Walder	190	190	135—515
Hulfish	176	165	95—436
Killoran	142	182	167—491
	644	732	507—1883
Switchboard No. 2—			
Manning	124	154	178—456
Cruthers	111	135	122—368
Morton	181	106	100—387
Klein	171	178	170—519
	587	573	570—1730

Ladies' League.

L. Campbell	181	174	185—540
M. Buyers	130	170	164—464
L. Wilson	126	123	144—306
A. Simpson	165	169	180—508
	602	633	673—1908
A. C. and D. C.—			
W. Stewart	135	138	157—430
Hayes	243	158	148—549
Burchill	135	98	194—427
Dummy	110	110	110—330
	623	504	609—1736

Fashion-Craft Easter Toggery

THIS SEASON' SMARTEST IN

SUITS, TOP COATS, HATS, CAPS and HABERDASHERY

AT POPULAR PRICES

FASHION-CRAFT HAND-TAILORED SUITS PRICED AT

$25.00, $29.50, 34.50 and $39.50

Tweeds, Worsteds, Blue and Grey Serges

Top Coats Priced at $25, $27.50, & $29.50

JACK PRIMEAU 140 Hunter Street

Your Tailor and Haberdasher

a For Sale—General

LLOYD STROLLER. APPLY 471 King. 3d-86-4370 A

COUCH AND SINGLE IRON BED, with springs. Apply 304 Smith. 3d-8,12,13-4377 A

MANURE. DRY CUT SLABS, $2.50 cord. Phone 2498W. 6d-89-4405A

BABY CARRIAGE AND SULKY; Apply 182 Reid street. 3d-85-4347A

BICYCLE. 22 IN. FRAME. CHEAP for quick sale. Apply 156 London street. 3d-84-4362A

HEN PEN IN GOOD CONDITION. Cheap for quick sale. 581 Patterson street. 3d-85-4336A

HEINTZMAN UPRIGHT PIANO. Cheap for cash. Apply 149 Lake street. 6d-85-4227A

1 CREAM LLOYD BABY CARRIAGE in A1 condition, cheap. 9 Cricket Place. 3d-86-4404A

LOAM, SAND, GRAVEL AND STONE. Phone 985 ring 2. 6d-85-4634

PIANO, SEWING MACHINE, VICtrola, baby carriage and thoroughbred fox terrier. Phone 2815J. 3d-86-4385A

AUTOHARP AND BANJO UKULELE in good condition. Apply 610 Bethune street, phone 2193W. 3d-86-4396A

ROTTEN MANURE, $2 TEAM LOAD. Ploughing of all kinds done. Phone 2601 ring 11. 26d-105-4250A

8 PIECE MAHOGANY FINISH parlour suite in A1 condition. Also parlour table, mahogany finish. Apply 535 Gilmour street. 3d-86-4406A

KITCHEN SIDEBOARD, PARLOR chairs, trunk, nickel plated kettle, dishes, curtain stretchers, child's rocker and blackboard. Apply 257 Wolfe. 3d-84-4329A

PRINTING — CARDS, ENVELOPES, tags, Billheads, statements, etc. Prices right. The Review Office, 164 Hunter St., Peterborough. 26d-86-387A

WOOD AND COKE. PHONE 1927 for dry hardwood slabs, body hardwood, heavy hemlock slabs and Solvay nut coke. W. J. Fitzgerald. 26d-99-4027A

BEER BOTTLES. ALSO WE BUY rags, paper, iron, and all kinds of junk. Highest cash price paid at your door. G. Doig, phone 2505J. 6d-85-4251A

1 DOZEN BLUE ANDALUSIAN Hens; 1 Ayrshire Cow, due now; 1 heavy Horse, 7 years old. Apply H. Hamlin, cor. Dixon's Lane and Wolseley. 3d-85-4345A

PRIVATE SALE OF FURNITURE, including antique walnut chairs, extension table, small sideboard, fancy china and silver tea service; new pillows and beds, parlor and hall hanging oil lamps, lawn croquet set, maple. 256 McDonnel street. 3d-85-4289A

NEW SEVEN ROOMED HOUSE, very desirably situated in best residential section, oak floors throughout and modern in every detail. This house will be sold on easy terms to suit purchaser. Monthly instalment payments if desired. Apply 437 George street. dtf-A

A COUPLE OF GOOD BRICK houses, large lots, on Lansdowne street, and on boundary, municipal taxes very low, assessed in country, near car and bus line, 15 minutes walk to P.O.; just the house for a retired farmer; price and terms to suit purchaser; for particulars apply to the Review Agency, 164 Hunter St., Peterborough. 26d-86-368A

AT RUSKIN'S STORE, 219 HUNTER W., same old stand. Slightly used tailor made suits $5, overcoats $1, pants $1, spring coats $3, rain coats $3, hats 50c, new work or dress boots $2.95; oxfords, latest styles, $2.95; boys' coats 75c, boys' pants 75c, ladies' silk hose 20c, housedresses 89c. These are only a few of the bargains offered at our re-union sale. 3d-85-4349A

a For Sale—General

MANURE $1.50 LOAD. PHONE 2505J. 6d-89-4388A

CREAM WICKER BABY CARRIAGE. As good as new. Apply 252 London. 3d-85-4363A

GAS RANGE FOR COOKING AND baking. Apply 427 George street. 3d-86-4381A

VICTROLA, 3 PIECES WICKER. Kitchen stove. Phone 2822W. 3d-86-4397A

HIGHEST QUALITY "MOUNTAIN Grove" Syrup. Apply 352 Water street or phone 2202. 3d-84-4304A

PORTABLE GARAGE. APPLY CORner Lansdowne and Lock. 3d-84-4302A

GENT'S WHEEL. CHEAP FOR cash. Apply 506 George St. S. after five. 3d-86-4376A

REFRIGERATOR IN FIRST CLASS condition. Apply after 5 evenings. 2 Benson avenue, city. 3d-86-4291A

CREAM WICKER BABY STROLLER, good as new; also two black walnut Jacobean chairs, up holstered in figured blue silk velvet. Apply 15 Fleming Place. 3d-86-4379A

ELECTRIC CASH REGISTER. KEYS for six clerks, registers from 1c to $99.99. Red Bird Slicer on pedestal. Also 1-2 ton Ford commercial truck, practically new, spare tire and bumper, 1927 license. Phone 566. 3d-84-4297A

16 FEET CANOE IN GOOD REPAIR. Apply 209 Hunter street, Peterboro. 3d-84-4298A

RAG RUGS MADE TO ORDER. 27 inches wide, 45c yard. Also rugs, reasonable prices. W. Stevens, 87 Gladstone Ave. Phone 2559J. 3d-84-4301A

KITCHEN RANGE (TREASURE) IN good condition. Phone 2384W. 3d-84-4151A

A FEW SECOND HAND STOVES. Cheap. Also new ones. Quebec style with oven, etc. Thos. H. Ruth, Simcoe street. 3d-84-4327A

LARGE OAK BUFFET $10, COMBInation sideboard $12, New X-Ray Quebec Cook $29.00, Wicker rocker, cushioned, $8, another lot of those fine wool mattresses $6; steel spring beds (brand new) $6; small variety of hardware and garden tools at a low price. M. T. Butcher. 3d-84-4305A

NAVY BLUE SUIT. SIZE 38 OR 40. Apply 450 Driscoll Terrace. 3d-84-4314A

AT HICKEY'S SHOE STORE, 169 Hunter street. Women's Strap Slippers, $2.75; Men's Oxfords, $4.50; Boys' Oxfords, $3.25; Misses' Oxfords, $2.50. 3d-84-4315A

PONY, SOUND WIND, LIMBS AND eyes, regular pet with children, quiet to ride or drive. Buggy, harness, democrat and cutter. Will sacrifice to good home. $50 takes all. Phone 232. 3d-84-4316A

DRY WOOD, HEMLOCK SLABS, cut short, $5 per large truck load. This wood has not been in the water. Also hard slabs, body hardwood and mixed cordwood. Thompson's, phone 2260. 12d-85-4019A

UNBLEACHED FACTORY COTTON. The well known "Prue" brand on which the quality is guaranteed. Medium weight, 34 inches wide, 15c yard. Pure white English flannelette, heavy quality, velvet finish, 31 inch, 25c yard. Record store, cor. Smith and Reid. 3d-5,6,8-4283A

b For Rent—Houses and Apartments.

THREE OR FOUR HOUSEKEEPING rooms, unfurnished, all conveniences. Apply 418 Sheridan street. 6d-87-4322B

COMFORTABLE LITTLE HOUSE, central; suits small family; garden. Rent easy. Apply 183 Antrim. 6d-86-4274B

b For Rent—Houses and Apartments.

MODERN HOUSE. SOPHIA ST., $15. Phone 1696J. 3d-6,8,11-4309B

FURNISHED LOWER FLAT. CONveniences. Apply 469 Gilmour. 3d-86-4407B

THREE UNFURNISHED ROOMS and garage. Apply 861 Water. 3d-85-4367B

A COUPLE OF CHEAP HOUSES ON High and Chamberlain. Phone 1358W. 3d-86-4280B

ROOM, UNFURNISHED, SUITABLE for light housekeeping. Apply 64 Aylmer. 3d-85-4344B

HOUSE, CENTRAL, WITH STABLE. Apply 427 George street. 3d-86-4285B

MODERN SEVEN ROOMED HOUSE. All conveniences. Apply 286 Stewart street. 6d-88-4256B

HOUSE AND TEN ACRES ON HIGH street. Apply 219 Park. 6d-89-4290B

HOUSE, 70 McGILL, SOUTH END, newly decorated. Phone 440J. 3d-9,12,14-4275B

HOUSE ON KENNETH AVE. ONE or two acres of land, stable and garage. Phone 977 r 15 or 310. 6d-89-4278B

FIVE ROOMED UPPER APARTment, heated. Apply 265 Rubidge street, phone 1405W. 3d-85-4342B

IMMEDIATELY: $12 AND $20 PER month houses; central; also $20 one near C.G.E. Apply 421 George street. 3d-87-4342B

LARGE, BRIGHT, WELL FURNISHed bed sitting room. Very desirable. Central. 209 London St. 3d-85-4328B

HEATED, FURNISHED BACHELOR Apartments, fire place, sun porch and balcony; suitable for two. Apply 264 Hunter West. 6d-87-4224B

BRIGHT ROOMY HEATED APARTment, designed to save household worries and labor; clean; newly decorated. Phone 2252J. 6d-89-4259 B

HOUSE TO RENT. NO. 367 MARK street, East City. Red brick, 7 rooms, all modern conveniences and in excellent repair, rent moderate. Room for flowers and small vegetable garden. Apply R. M. Glover, Examiner office. 6d

HOUSE, CENTRAL. APPLY 346 Stewart street. 3d-84-4323B

THREE DESIRABLE UNFURNISHed rooms. Conveniences. Central. Apply 110 Simcoe. 3d-84-4331B

263 ENGLEBURN AVE. 7 ROOMED brick house, newly decorated. Shed and garage. Phone 1048J, after five. 3d-84-4313B

APARTMENT, BENNET AND GOODwill building. Possession April 15. For particulars apply 375 Water street or phone 191. 6d-87-706B

CENTRALLY LOCATED HEATED Apartment. Also office flat. Schneider Bros. 6d-84-4200B

UPPER APARTMENT, 463 GILMOUR —Six rooms, complete bath, hot water heating, newly decorated. Possession First May. Apply 479 Gilmour or phone 524. 3d-85-4296 B

UPPER MODERN HEATED DUplex, 8 rooms, adults only. Apply Mrs. T. C. Elliot, 112 McDonnell street, telephone 846. 6d-88-4339B

RENT THIS! DANDY 7 ROOM house. All modern, first class garden; lots small fruit; handy to main part of city. Apply 421 George street, phone 273 evenings. 5d-87-4141B

c For Rent—General

TO RENT—STORE NO. 374½ WATER Street; apply to 437 George street. dtf-340

No. 385 WATER STREET; SUITable for store or office; immediate possession; apply 437 George St. dtf-1607C

SMALL BRICK BUILDING, CENTral, suitable for storage, work shop or garage. Apply 163 Charlotte street. 3d-85-4359C

GARAGE. LOCATION CORNER OF Smith and Water. $2.00 monthly. Apply 183 Antrim. Phone 2211F. 6d-87-4295C

CONNECTED

One person lost a watch.

Another found it.

A "found" ad in The Examiner brought them together with mutual profit.

WATCH: GOLD WALTHAM WRIST watch found on George St. Friday night.

It pays to use

Examiner Want Ads.

c For Rent—General

VACUUM CLEANER. PHONE 1681F. 10d-8,11,13,16,19,20,22,25,27,29-4346C

STORE. GOOD BUSINESS CORNER. Apartment, modern, heated. Phone 1293J. 12d-89-4154C

TWO OUTSIDE OFFICES IN BANK of Toronto building; heated; apply Bank of Toronto. dtf-1529C

FOR RENT—HEATED OFFICE ON George street. Apply 427 George street. dtf-C

FOR RENT — MODERN, HEATED Apartments; apply 437 George St. dtf-1868C

PASTURE FOR CATTLE OR HORSES for season. Phone 971 r 2. 3d-6,8,11-4330C

d Real Estate.

MODERN SIX-ROOMED HOUSE ON Lock street. Oak floors, fireplace and furnace. Apply 202 Smith St. or phone 2209J. 3d-84-4300D

NEW BUNGALOW. IN WEST END, all modern, 6 rooms, hardwood floors. Apply 317 Elias Ave. Phone 1047J. 3d-85-D

THE OWNER WILL SELL FOR best offer new six room frame house, water, light, furnace, large garden, small tax. Phone 1948W. 6d-85-4242D

GROCERY AND FRUIT STORE AND dwelling attached, in city of Peterborough, with all conveniences. Good location. Address Box 4332 Examiner Office. 3d-85-4332 D

FRAME HOUSE ON ROSS AVENUE East, stable, good water, cellar. Sold on easy terms. Apply A. B. Ross 195 Sherbrooke. 3d-85-4358D

SOLID BRICK HOUSE. SIX ROOMS, hot water heating, central. Price $3700. Phone 1204J. 6d-85-4332D

BRICK HOUSE. WEST END, ALL modern, conveniences, water heating, garage; hardwood floors. Apply at once. Box 4259 Examiner office. 6d-85-4359D

BRICK BUILDING, CONTAINING modern apartments and stores; central, good revenue. To close an estate. Inquire 451 Water street. 26d-99-4010D

A HOMEY HOME — ALL MODERN improvements, on Elias avenue, the fashionable section of the city; at a reasonable price; for particulars apply. The Review Agency, 164 Hunter St., Peterborough. 26d-86-389D

g Help Wanted—Male.

500 MEN WANTED TO BECOME live partners in Peterborough Exhibition. None but boosters need apply. d.tf.E

MARRIED OR SINGLE MAN TO work on farm. Apply J. H. Earle, R. R. 1, Ida. 3d-84-710G

BOY WANTED. FOR GENERAL work. Dawson's Bakery. 3d-85-4333G

FIREMEN, BRAKEMEN, BEGINners $150-$250 monthly, also clerks (which position?). Railway Box 3460 Examiner. 30d-89-3460 E

YOUNG MAN, NEAT APPEARING and intelligent to sell Canadian specialty. Give phone number and address to Box 4408 Examiner. 6d-89-4408G

g Help Wanted—Male.

GOOD FARM HAND. MUST BE good milker, yearly engagement for right man. Write Box 4364 Examiner. 3d-85-4364G

YOU CAN EARN $10 TO $25 A week in your spare time at home writing showcards. No canvassing or soliciting. We instruct you and supply you with work. Write today. The Menhenitt Company Ltd., 37 Dominion Building, Toronto.

EXPERIENCED FARM HAND. Apply H. T. Long, R. R. 1, Peterboro. 3d-84-4291G

PRIVATE BOARDING. 696 WATER street, phone 195W. 3d-84-4210F

MARRIED MAN BY THE YEAR TO work on farm; house provided, must be able to milk and plow. State wages expected to R. E. Birdsall, Birdsall P.O., Ont. 4d-85-705G

h Help Wanted—Female

MIDDLE AGED RESPECTABLE woman. Apply 315 Burnham street for particulars. 3d-85-4354H

CAPABLE MAID OR WOMAN FOR general housework; good wages. Laundry sent out. Apply 590 Weller. 3d-85-4357H

500 WOMEN WANTED TO JOIN Peterobrough Exhibition. This is a 50-50 proposition — 500 women and 500 men wanted. d.tf.-F

j Employment Wanted.

WOMAN,—EXPERIENCED, WANTS papering by the day. Phone 1004. 3d-84-4324J

CARPENTERING, PAINTING, REmodelling roofs and hardwood floors; estimates free. Phone 2221W. 3d-84-4321J

m Lost.

BUNCH OF KEYS ON RING. Please leave at Examiner. Reward. 3d-86-713M

ON GEORGE STREET, NEAR Antrim. Gent's grey fedora hat. Finder please phone 1545J. 3d-84-4363M

A WHITE SPITZ DOG, ANSWERING to the name Byng. Please phone 531 ring 5. Owner, C. Waller. 3d-85-4348M

BETWEEN PETERBORO MILK Products and Indian River, spare tire and rim, 32 x 6. Finder please notify Peterboro Milk Products. 3d-86-733M

o Live Stock.

TWO YOUNG JERSEYS. PHONE 2665M. 3d-86-4319O

GOOD HEAVY WORK HORSE, WILL work single or double. 171 River Road. Phone 825. 3d-85-4361O

1 CLYDE MARE, 8 YEAR OLD, weighing 1,500, and 8 pigs. Apply T. L. Edward's Butcher Shop for address. 3d-86-4373 O

HEAVY HORSE. WILL WORK single or double. Cheap if sold immediately. Rea's Livery Barn, phone 743. 3d-85-4366Q

DOG SUPPLIES

WE STOCK SPRATTS FULL LINE of Dog Remedies, Dog Biscuits, Puppy Meals, etc. Bring your dog troubles to us; phone 55; Frank H. Dawson, 380 Water St. tu-f-2435

p Poultry.

5 S. C. WHITE LEGHORN COCKerels (beauties). Apply 458 Driscoll Terrace. 3d-84-4311P

PURE BRED BARRED PLYMOUTH Rock eggs; flock headed by eleven pound cockerels; two dollars a setting. Pear Lawn Farm, Keene, Ont. 12d-90-4220P

EGGS FOR HATCHING—PURE BRED White Wyandotte eggs for setting. $1.00 for 13. Phone 2855W. 3d-86-4371P

POULTRY WANTED—I AM PAYING special prices, 25 cents per pound for fat hens; S. Levine, phone 1781F. 26d-109-4402P

CLIFFMUIR BABY CHICKS—S. C. White Leghorn and Barred Rock Chicks, from R.O.P. stock bred for heavy egg production and size; we guarantee live delivery and satisfaction; ask for our prices before buying elsewhere; G. C. Carruthers Box 1011, Peterboro. 24d-88-3615P

q Wanted.

LAWNS AND GARDENS TO LOOK after, during the summer months. Phone 2324W. 3d-86-4292Q

PASTURES WANTED. APPLY George Howden or phone 522 r 21. 3d-84-4293Q

PLAIN SEWING DONE. PHONE 2676W. 6d-87-4294Q

MAY 1ST. SEVEN ROOMED HOUSE with conveniences. North preferred. Phone 2365W. 3d-84-4355Q

TEN THOUSAND HENS AND chickens wanted. Special prices paid for Jewish feast. Phone H. F. Doig, 2037F. 26d-101-4054Q

ALL KINDS OF JUNK, RAGS, rubbers, copper, iron, etc.; highest prices paid; D. Florence, 340 Stewart St., phone 1428 or 694W. 26d-86-3467J

WANTED—PROTESTANT TEACHER for S.S. No. 3, Cavan; salary $1,000. Duties to commence September 1st. J. H. Sanderson, secretary, R.R. No. 2, Ida, Ont. 3d-86-4369 Q

MUSKRAT SKINS WANTED—HIGHest prices paid; be sure and phone me before selling; C. J. English, Campbellford; office phone 66; residence 422. 11d-18,22,25,29,1,5,8,12,14,19,21-4693J

r Personal.

EPILEPTICS — GUARANTEED treatment. Stops seizures first day. Money back if not satisfied. No bromides, narcotics. Free information. Hunter Laboratories, Dept. "H22-21", Little Rock, Ark. 1d-84-4243 R

s Used Cars For Sale.

FORD TOURING CAR. APPLY 532 Chamberlain. 3d-86-4402S

CLOSED CAR, CHEAP FOR QUICK sale. Apply 243 Rubidge. 3d-86-4382S

FORD TOURING CAR, CHEAP FOR quick sale. Apply Sarginson Garage, Hunter street. 3d-86-4401S

FORD ROADSTER, 1926 MODEL, run small mileage. Apply 38 London, upstairs. 3d-85-4340S

1925 STAR BROUGHAM, LIKE NEW. Good tires. Will sacrifice for cash. Phone 1376W. 3d-86-4394S

FORD COUPE; GOOD CONDITION; two rear tires new; sell reasonable cash or terms. Phone 786W. 215 Princess street. 3d-85-4351S

MAXWELL TOURING, MOTOR AND tires, first class condition. Cheap for cash. 272 Water street. 3d-86-4318S

REAL BARGAINS IN USED CARS offered by the Brewer Motor Sales, distributors for Reo, Hudson and Essex cars. New premises, Fitzgerald building, 131-135 Brock St. Phone 192. 26d-104S

IT PAYS TO ADVERTISE. EXAMINER

What Gotham police call the "coldest premeditated crime" in the history of the force, is said to have been solved with the confession of Harold Judd Gray, corset salesman, that he and the victim's wife plotted the murder of Albert Snyder, art editor of Motor Boating Magazine. One little detail, the secreting of the jewelry that Mrs. Snyder told the police had been stole, gave the clue that upset the plot, which was arranged by correspondence. The plotters planned to marry, it is said, after getting Snyder's $25,000 insurance. Photos show the victim and his wife.

AIMEE TO LEAVE ANGELUS TEMPLE

Other Cities Are Calling, Says Mother Of Evangelist.

LOS ANGELES, April 8.— (Canadian Press.)—Indications were given to-day by Mrs. Minnie Kennedy, mother of Aimee Semple McPherson, evangelist and founder of Angelus Temple here, that the two had come to the parting of the ways and that the Canadian born evangelist might be leaving Los Angeles permanently.

Mrs. McPherson yesterday left the Kennedy-McPherson home adjoining the Angelus Temple and took up residence in a Santa Monica house. With her went her two children, her private secretary, Miss Emma Schaffer, and two other secretaries. Mrs. Kennedy said they would like to keep her there. "You know the people of New York want to built a temple for her," she said. "Many cities are calling her and she will, I fear, have to answer the call."

t General Notice.

CARPENTER WORK, HARDWOOD floors a specialty. Phone 2232W. 3d-85-4372T

GARDENS PLOUGHED AT REASONable prices. Phone 2505J. 6d-89-4359T

CHIMNEYS AND FURNACES cleaned, built and repaired. Phone 1851W. 26d-109-4238T

PRUNING. NOW IS THE TIME TO get your trees pruned and put in shape. Phone 2496J. 6d-86-4275T

TAXIDERMIST WORK DONE; HAVE your specimens mounted; apply 156 London, phone 878. 26d-106-4285T

GOODFELLOW & WELCH, TINsmiths and Plumbers. Estimates given on new and old work. 283 Water street. 26d-93-3549 M

v Cartage.

MOVE BY MOTOR TRUCK. ANYthing; anywhere. Phone Bradley's, 704 Water street. 12d-95-4381V

Summer Cottages.

TO RENT FOR SEASON, 'CHEMONG Lodge', completely furnished, large fireplace, verandahs, six bed rooms. Write A. Baldwin, 37 Atlas Ave., Toronto. 6d-6,8,9,12,14,16-4328W

BOARDERS AND HOUSES TO RENT

The Canadian General Electric Co. Employment Bureau will be pleased to list for the benefit of their employees vacant, rooms boarding houses, and houses or apartments to rent. Send full details addressed to Canadian General Electric Co. Employment Bureau.

3d-85-723.

MITCHELL WINS.

Well Known Golfer Victorious in First Big Match of Season.

ROEHAMPTON, Eng., April 8. — (Canadian Press.)—Abe Mitchell won the Roehampton Cup, the first big golf tournament of the English season, to-day, by defeating Ernest Whitcombe 3 up and 1 to play in the final round.

Junk! Junk !! Junk !!!

It will pay you to get our prices before disposing of your accumulations of scrap iron, metals, bags, etc. Store and Garages to let.

A. LOW & CO.
382 Bethune Street
Phone 697; Nights & Holidays 1027

To Users of Examiner Classified Ads

We would be very glad if when you wish us to call for one of these ads, if you could, phone 1600 before 12 noon each day in order to insure its appearance in the evening edition.

The rates are still the same —1c per word and figure for the first insertion, ½c per word and figure for each other insertion of the same ad.

AUTOMOBILE INSURANCE
$20,000 Public Liability and Property Damage
Costs less than 3½c per day
Can you afford to be without it?
HILL WEDDELL & HILLS,
Phone 14 - - - - - - - - - 124 Hunter Street

OLIVER'S ADVENTURES — CAUGHT! — By GUS MAGER

CARTOON FOLLIES OF 1926 — By RUBE GOLDBERG

FOR SALE
Reo Speed Wagon—Canopy Top
CHEVROLET TON TRUCK—Closed body and cab, only run one season; newly painted; good tires and in good shape for the road. Apply STOCKS' BREAD—Telephone 630

3d, 85, 718

DAVIS-THOMPSON COMPANY, LTD.
Insurance and General Agency
433 GEORGE ST. PHONE 40

4% INTEREST, compounded Half-Yearly, Paid on Deposits

One Dollar opens an account. Special facilities afforded Depositors for the convenient transaction of their business, and accounts are subject to cheque withdrawal.

For Sums of $100 and upwards this Company's Debentures are issued in terms of one to five years, bearing special rates of interest, depending upon the term of investment.

TORONTO SAVINGS AND LOAN CO.
435-437 George Street
Peterborough

LOCALS

DR. MIDDLETON, Room 15, Bank of Commerce Building, entrance, third door south from the bank corner on west side of Water street. 26d-51-476

DR. T. P. McCULLOUGH.

Eye, Ear, Nose and Throat Specialist, 166 Brock street. Phone 36W. dtf

O. Y. B. NOTICE.

Next regular meeting to be held on Monday, April 11th, at K. of P. Castle Hall. R. G. Hoy, W.M., J. T. Thompson, R.S. 2d-85-4335

DANCE.

In W.O.W. Hall, Saturday, April 9th, 9 p.m. till 12 p.m. Four-piece Bluebird Orchestra. Admission 25c. 2d-85-4378

REGARDING PAPER COLLECTIONS.

Be sure and have papers tied tight, with good heavy string, to avoid them getting loose. Simply won't accept loose papers. — H. F. Doig. 3d-84-704

"MY IRISH ROSE."

A three act comedy-drama, presented by the Gilmour Young People, will be repeated under the auspices of the U.F.O. Club in the W.O.W. Hall on Tuesday, April 12, at 8.15 sharp. Good programme between acts. Admission, 25 cents. 3d-6-8-9-604.

EASTER BONNETS REDUCED.

For Friday and Saturday only, all crocheted hats, silk and straw combinations, solid straws and felts in the new shapes and colorings. Reg. 4.50 to $7.00 for $2.95, $3.95 and $4.95. For better services shop Friday if possible. MILLINTERIA, 'phone 30, 163 Charlotte. 2d-84-722.

YOUR COAL

Will cost you much less for next winter's supply if you buy NOW. Lehigh Valley Coal — the coal that satisfies.

Egg and Nut size ....$14.75 per ton
Stove size .....$15.25 per ton
Pea size .....$12.50 per ton
Coke .....$12.00 per ton

J. E. A. Fitzgerald. 'Phone 111. 6d-85-670

SATURDAY SPECIALS.

Our Violin Outfit at $24.00 includes ten lessons FREE.

• • •

Hear the new attachment to fit your Edison Phonograph, to play Brunswick or other makes of records.

• • •

Splendid assortment of the latest Brunswick records.

• • •

We have the largest assortment of strings, and other requirements, for small instruments, in town.

• • •

Radios, Batteries, Tubes and Speakers at lowest prices.

• • •

Day Fan Radio is good in summer as well as winter. Hear a good Day-Fan set.

GREENE MUSIC COMPANY, Charlotte street.

PHONE 147 ICE

"A product perfected by science in the interests of health."
"Costs No More."

Trusses for Rupture

For Sale and Made to Order at
J. H. GLASS'
Harness Shop
334½ Water St. Opp. Market

Fordson Tractor

Fully Equipped.
In first class condition, very little used.
Big reduction in price.
Apply to:
W. BURNS
International Harvester Co.
Near C.P.R.
Phone 429
2d-85-726

HEADQUARTERS FOR NEW LAWN MOWERS & Lawn Mower Sharpening
Prices Lowest at
TAYLOR'S
221 Hunter Street West
Phone 109J

THE PARAGON TEA ROOM
PUTS CLASS INTO YOUR BANQUET, PARTY OR DANCE
Consult us on terms.
Corner Brock and George Sts.
Phone 335
26d, 107, 703

SPECIAL FOR SATURDAY.

While they last, 400 needles for 25c. —E. V. Warne, 325 George Street, Peterboro. 2d-85-738

FEMALE VOICE CHOIR

Please meet in Canadian Legion Hall, Saturday evening at 7.30 sharp. 1d, 84, 4400

PIANO SNAP.

Upright Piano, walnut case, fully guaranteed. Saturday only. A real bargain at a very low price.—E. V. Warne, 325 George Street, Peterboro. 2d-85-737

PAPERS AND MAGAZINES

Will be collected by St. Paul's Ladies' Aid on Tuesday and Wednesday, April 12th and 13th. Anyone having these please phone 1477W or 440J, and they will be called for. 2d85-727

A REAL BUY.

4 tube Radio complete, with loud speaker, tubes and batteries, Saturday only, $59.50. E. V. Warne, 325 George street, Peterboro. 2d85-734

RECORDS

All the latest Records. Hear these played on the Genuine Orthophonic Victrola. We carry the largest and most complete stock in the city. E. V. Warne, 325 George Street, Peterborough. 2d, 85, 736

PHONOGRAPH SNAP.

Slightly used Cabinet Phonograph with good selection of records. Specially priced for Saturday.—E. V. Warne, 325 George Street, Peterboro. 2d-85-735

WOMEN'S ART ASSOCIATION

Mr. John M. Lyle will give an Illustrated Lecture on Architecture, in the Art Association Rooms, Saturday, April 9th, at 3.30 p.m.

Friday evening, April 29th, Wallace Havelock Robb will exhibit his famous Collection of Bird Pictures and give an Illustrated Lecture on the Poetry and Beauty of Bird Land, in the Conservatory Hall. Admission 25c. 1d, 84, 729

CARD OF THANKS.

Mr. and Mrs. George Graham, of Elias avenue, wish to express their grateful appreciation to their many friends throughout the city, for their many acts of kindness during the recent illness of Mr. Graham. Especially are they grateful to the fraternal societies, Masonic and Orange, for their thoughtfulness; also the Rev. Mr. Wren, and the members of Trinity Church, for their unfailing kindness during the past few weeks.

OBITUARY

F. McAVOY.

PORT HOPE, Ont., April 8.— The passing of Francis McAvoy at the family residence on John street, on Wednesday, removes one of Port Hope's oldest citizens well known in this district. Deceased has had an eventful life, being at one time a river driver near Marmora and Belleville. He was a member of the famous Midland Battalion which took part in the Riel Rebellion of 1885 and was in action in several battles, among them that of Batoche and Big Bear.

Mr. McAvoy was 73 years of age and was born in Seymour township. At the time of his death he had been a resident in Port Hope for the last 53 years. He was a member of the local Foresters Lodge, a Liberal in politics and an Anglican in religion. He is survived by his wife, two sons and one daughter.

MRS. DANIEL HOLLAND.

The death occurred on Thursday afternoon after a short illness, of Mrs. Daniel Holland, at her late residence, 378 London street. The deceased had many friends in the city, who will regret to learn of her sad demise. Her husband predeceased her about eight years ago, and there are left to mourn her loss one daughter, Sister Daniel Joseph, St. Joseph's Convent, Campbellford, and two sisters, Mrs. K. Regan and Mrs. P. J. Hickey, both of this city.

The funeral will take place from the late residence on Saturday morning and proceed to St. Peter's Cathedral thence to St. Peter's cemetery for interment.

THOMAS R. DIXON.

The death occurred in this city today after a short illness, of Thomas R. Dixon, aged 63. Mr. Dixon was born in the township of Douro and has resided there practically all his life. Lately he has been farming on the 2nd line of Smith.

He leaves to mourn his loss six sisters and four brothers. The funeral will be held on Monday from the residence of Mrs. Johnston, 684 Ross street, at 2.00 p.m., with the Rev. Dr. R. C. Blagrave officiating. Interment will take place in Little Lake cemetery.

WILLIAM JAMES MULLIGAN

The funeral of the late William Mulligan, who passed away in this city on Thursday, will be held under the auspices of the Loyal Orange Order on Sunday at 2.00 p.m. at the family residence, Bethany. Interment will be in St. Mary's cemetery with the Rev. Mr. Poulter officiating.

Mr. Mulligan leaves to mourn his loss a sorrowing widow, three daughters, Mrs. Nichols Shields, Grand View, Manitoba; Mrs. Gordon Lamb of London, and Mrs. Douglas Driver of Bethany; also two sons, Wilfred and Gervin of Lifford, Ontario; and one brother, George of Winnipeg.

REPORTS DIFFER.

PARIS, April 8.—(Canadian Press.)—Continued improvement in the condition of King Ferdinand of Rumania is reported in direct despatches from Bucharest. He is said to have conversed with Premier Averescu and to have signed several documents.

On the other hand general correspondence represents Dr. Sluys, the Belgian expert who applied radium treatment for the monrach's intestinal affection, as stating that death is inevitable, although the King may hold out for days or even weeks.

Industrial progress is a great factor in modern life. You find it exemplified in the advertisements from day to day. Read these advertisements and keep up with the history of your own times.

Extra Specials For Saturday

Diamond being the April Birthstone, we are giving some very Great Specials in Diamond Rings. These are set in the newest of settings of Green or White Gold, 14kt. and 18kt. Gold. We are showing these in our windows and are exceptionally good values. Anyone of these make a fine Birthday Present or an Engagement Ring. Some of the Specials

Diamond Ring, Special ...$10.00
Dupont Diamond Ring, Special ...$15.00
Diamond Ring, Special ...$19.75
Diamond Ring; Special ...$29.00
Diamond Ring, Special ...$44.00
And others at Special Prices.
Ask to see these

WARNE BROS.
DIAMOND HALL
'Phone 880
349 GEORGE ST.

EASTER CANDY

A wonderful assortment of luscious confectionery for grown-ups, in decorated boxes and by the pound and attractive NOVELTIES for children, specially priced for Easter.

MILK CHOCOLATE EGGS RANGING IN PRICE FROM 5c. TO $2.50.
MILK CHOCOLATE BUNNIES, ROOSTERS, HENS AND EGGS IN CUPS.

WEEK-END SPECIALS

Chocolates, a fine assortment, lb. 29c
Peppermint Creams, lb. 35c
Patterkrisp, lb. 39c
Neilson's Rose Buds, lb. 39c
Cream Almonds, lb. 39c
Peanut Clusters, lb. 39c

NEW REFRIGERATOR PLANT

Our new Frigidaire makes its own ice, and is an improved sanitary refrigerating system which assures uniform quality always in Beverages and Ice Cream delights. Try us for

NEILSON'S ICE CREAM IN BULK, ASSORTED BRICKS, ARCTIC SWEETHEARTS AND ESKIMO PIES.

MADELENE ASTA
PHONE 953 - - 204 CHARLOTTE ST.

Financial News and Views

Latest Comment on Grain and Industrial Markets | Closing Quotations on the Principal Active Stocks

Quotations Over Stobie, Forlong and Co. Wire.

NEW YORK STOCKS.

	High	Low	Close
Atchison Rly.	178⅛		177⅞
Amer. Can.	45⅞		44⅝
Amer. Loco.	110		109¾
Smelters.	145		144⅝
Baldwin.	188¾		186¾
Balt. and Ohio	116¼		116
Ches. and Ohio	167⅞		..
Chrysler.	41⅛		41
Dodge Bros. A	19½		..
Dupont De Nemours.	238		238
Famous Players	108⅜		107¼
Fleischmann	54⅜		..
General Motors.	184½		181⅜
Hudson Motors.	72⅜		70¼
Int. Harvester.	160¼		158⅛
Inter. Nickel	47⅛		45⅛
U. S. Ind. Alcohol.	77¼		76¼
Coca-Cola	195¾		..
Mack Truck	106		105⅛
Marland Oil	47¾		..
U. S. Rubber	63⅛		62¼
Montgomery Ward	64¼		..
U. S. Steel.	171⅛		170⅝
Yellow Cab.	28⅜		27⅝
Bosch.	17⅜		15¼

MINING STOCKS.

THE MINING MARKET

The Examiner is prepared to give a reliable service on mining stocks to its subscribers.

We have made arrangements to procure the latest news from a reliable field representative, and we will be glad to answer questions to the best of our ability through the financial columns of the Examiner by letter if desired.

Gold.

	Asked	Bid
Argonaut Gold	43	39
Baldwin.	2¾	..
Barry Hollinger	44	36
Chaput Hughes	8¼	..
Con. West Dome.	7¾	7¼
Dome.	825	820
Goldale	23¼	..
Gold Hill	38	36¼
Hollinger	2065	2035
Kirkland Hunt	23	21
Kirkland Lake.	109	105
Lake Shore.	1870	..
McIntyre	2520	2500
Night Hawk	6	5¼
Porc. Crown	7	..
Premier.	216	210
S. Keora	15	..
Teck Hughes.	690	685
Tough Oakes B	54	48
Vickers	38	..
Vipond Cons.	146	..
W. Hargraves.	1068	1050

Silver.

Beaver	79	78
Capitol	28¼	27
Castle	106	104
Coniagas	385	..
Crown Reserve.	8	7¼
Everett	3½	..
Keeley	144	..
La Rose.	8	..
McKinley-Dar.	13½	..
Mining Corp.	385	362
Nipissing	765	760

Unlisted.

Amulet	110	99
Area.	31¼	29
Laval-Quebec	28¼	27¼
Noranda.	2170	2130

CHICAGO WHEAT.

	High	Low	Close
May	134¾	133⅝	134⅞
July	128¾	127⅜	128½
Sept.	126¼	125	126¼

CHICAGO RYE.

May	103⅜	102⅝	103½
Sept.	95⅝	94	95¼

CHICAGO CORN.

May	74⅝	73¼	74
Sept.	81⅝	80⅞	81⅜

CHICAGO OATS.

May	44⅛	43⅞	44⅜
Sept.	43¼	43⅛	43⅜

WINNIPEG WHEAT.

May	141	140⅝	140¾
July	138½	137¾	138
Oct.	127¾	127⅛	127⅝

Trading Restricted To-day; Mining Market Irregular

TORONTO, April 8 (Canadian Press).—Restricted trading and irregular price movements featured the market on the Standard Mining Exchange today. The majority of the higher priced issues suffered declines, while Quebec stocks were in the main firmer. Noranda recorded the greatest gain of the day, advancing 20 cents to 21.65. Lake Shore gained five to 18.70, and Wright Hargreaves sold up four cents to 10.59. McIntyre declined 5 to 25.05, and Teck Hughes was off 7 to 6.85, while Dome Mines was unchanged at 8.25. Barry Hollinger advanced 3 cents to 40, and Keeley was up 2 to 1.45, while Kirkland Lake firmed 1 to 1.05. Premier dropped six to 2.10 while Amulet was a strong spot at 1.08, a gain of 8 1-4.

Good Weather In West Results In Wheat Sagging

CHICAGO, April 8 (Canadian Press).—Excellent weather for the new domestic crop had a fresh bear effect on wheat early today. Lower quotations at Liverpool and large shipments from Argentina and Australia tended further to bring about downturns. Opening at 1-8 cent to 5-8c off, wheat soon showed some further decline. Corn, oats and provisions were also easier; corn starting unchanged to 1-8 cent down and later receding all around.

Opening prices were: Wheat, May 134 3-8; July 138 1-8. Corn, May 73 1-4, July 78. Oats, May 44, July 44 1-2.

International Nickel Leads Toronto Activity

TORONTO, April 8 (Canadian Press)—International Nickel ruled the favorite of the market on the Toronto Stock Exchange to-day. Traded in to the extent of 8,605 shares, Nickel sold up 7-8 to close at 45 3-8 after previously selling as high at 46. F. N. Burt was the strong feature of the market, selling up 3 1-2 points to 62 1-2. Industrial Alcohol was in demand and advanced 3-4 to 27 3-4. British Columbia Fishing, old stock, strengthened 1 1-4 points to 83 1-2. Massey Harris was quiet and firmed 1-2 to 136. Seagram was active and stronger, selling up 3-8 to 25 3-8. Walker was active and strong, selling up 5-8 to 43 1-2c. G. and W. weakened 5-8 to 60 7-8. The oil and mining issues were steady.

Railway Shares Stronger; Industrials On Down Grade

NEW YORK, April 8. Canadain Press. — The stock market was a "two sided affair" again to-day with the rails climbing steadily to new high ground, while the industrials were inclined to sell off. New York Central sold above 151 for the first time in over 20 years. Kansas City Southern touched a new up around 61 and Norfolk and Western, Louisville and Nashville, Atlantic City and several others sold 1 to 3 points above yesterdays final quotations. General Motors advanced 2 points to within a small fraction of its record high. United States Steel common held firmly. Several specialties, such as Commercial Solvents 'B,' Butterick, By-products coke and Case Threshing Machine recorded good gains. Renewed weakness developed in Continental Banking 'A,' Ward Banking 'B,' Wilson Company Preferred, Cudahy Packing, Shubert Theatres, and American Woollen Preferred.

ARGONAUT DOWN AT 1250 FEET

Stimulated by the good results at the Kirkland Lake Mines where better showings occurred at depth, the management of Argonaut Consolidated Mines, Limited, decided a year ago on a large programme of development carrying operations down from 750 feet to 1,250 feet in depth.

Two new levels were opened in 1926, at 875 and 1,000 feet. Good ore was encountered and diamond drilling gave the assurance of still better mineralization further down so that in December last the drillers were put to work again with 1,250 feet as the objective. This level was reached Tuesday of this week, April 5th.

Men are already at work cutting a station. In a few days all machinery will be in place and drifting will start at once on both of the two new levels, 1,125 and 1,250 feet. Four veins, 1014, 1018, 1022 and 1037, well defined and capable of good production, are now opened on the 1,000-foot level for length running from 135 to 150 feet respectively.

Three veins should be reached on the lower level within 100 to 150 feet from the shaft and everything points to larger production at Argonaut at a very near future date.

AROUND THE CITY

Bank clearings for the week amounted to $875,438.

LOCAL MAN ACTIVE IN GUELPH LODGE

W. J. Kirk Supervised Anniversary Banquet of Royal City L.O.L.

Royal City Orange Lodge No. 2921 of Guelph recently celebrated its thirteenth anniversary. The members and their wives sat down to a sumptuous banquet which was prepared under the capable direction of W. J. Kirk, who recently transferred from Nassau L.O.L. No. 457 to Royal City Orange Lodge, Guelph. Mr. Kirk was formerly with the Groceteria Stores here, and his organizing abilities in banquet matters are well-known.

WORSE AT HANKOW.

WASHINGTON, April 8.— (Canadian Press.)—Conditions at Hankow are strongly growing worse with lawlessness increasing and with no apparent effort on the part of the local authorities to check it, Admiral Williams, United States' commander in China, reported to-day to the Navy Department. The evacuation of foreigners is being rushed.

GORDON HUDSON
Grocer Butcher
'PHONE 747

Sugar 10 lbs 89c
Flour 7 lbs. 30c; 24 lbs. 95c
Silver Leaf Lard, 2 lbs. for 35c
Shortening, 2 lbs 30c
Corn Starch, 3 pkgs 23c
Jelly Powders, 4 pkgs 23c
Corn, Peas and Tomatoes 2 tins 25c
Plum Jam, 3 lb. glass jars 35c
Apple and Raspberry Jam, 4 lb tins 58c
Soap Chips, 2 lbs 23c
Classic Cleanser, 3 tins 25c
Govt. Inspected Beef, Choice Pork. All meats at reasonable prices.

Choice Roasts of Pork and Beef.
Free Delivery to all parts of the city.

GORDON HUDSON
PARK ST. 'PHONE 747

Our 63rd Year

FOUND

More Real Bargains For

SATURDAY

Ladies' Ribbon Watch, plain case with extra bracelet $17.50

Ladies' Fancy Diamond Ring, green or white setting.. $13.50

April is the diamond month. Our diamond prices are lower than any other store in CANADA.

C. S. McCLELLAND & SON
"The Little Store Around the Corner"
391 WATER STREET

PETERBOROUGH BOYS' HOBBY SHOW
MAY 12, 13, 14, 1927.

To the Boys of Peterborough and District:

Here is an opportunity to exhibit one and all of the many things you make, own, or do. They include:

Dogs, Rabbits, Pigeons, Stamps, Coins, Advertising Buttons, Art, Manual Training work, Aeronautics, Photography, Automobile Licenses, Bird Houses, Industrial Crafts, Scoutcraft and Campcraft, Printed Trade Marks, and others.

A special feature will be the declaring of City Champions in Ping Pong, Checkers, and Chess.

Hobby Show will be open to the public on Thursday, Friday and Saturday of Boys' Week.
Detailed information may be had at the Y.M.C.A.
Entries close Wednesday, May 4th, 1927.

USED CARS FOR SALE

ONE OVERLAND TOURING
ONE OVERLAND SEDAN
ONE OAKLAND SIX (1925 Model)
ONE FORD COUPE (1925 Model)

DAWSON & JOHNSTON
PHONE 2123 - COR. GEORGE AND McDONNEL STS.

York-Adelaide Realty Company
Limited
First Mortgage Sinking Fund 7% Gold Bonds.
Maturing December 1st, 1945.

This bond issue of $400,000 bears interest at 7% payable half-yearly and is secured by first mortgage on a property which cost approximately $650,000, and is located two blocks north of King Street and two blocks west of Yonge Street in the City of Toronto.

The property is the best of its kind in Canada.

PRICE: 101 and accrued interest yielding 6.90%
Write for Special Circular

W. A. Mackenzie & Co. Limited
Investment Bankers
217 Bay Street Toronto

LOWER PRICES

Fresh Spare Ribs, 15c per lb.
Fresh Hocks, 12½c per lb.

3 Retail Stores—
Phones 183, 381 and 397

Canadian Packing Co. Ltd.

Reliable Used Cars

WITH A GUARANTEE BEHIND THEM.

Drop in and see the firm whose policy has stabilized Used Car Prices in Peterborough and protected both buyer and seller.

SEDANS, COUPES, TOURINGS, ROADSTERS AND TRUCKS.

Overhauled and repainted.

We never had such SNAPS. Secure one for Easter.

J. J. DUFFUS Ltd.
FORD DEALERS.

10 lbs. SUGAR, 69c

PASTRY FLOUR 85c

Buy good flour, and bake with Delight pastry Flour. 24 lb. sack $1.10

Russet Apples, choice pk ... 50c
Starks, good cooking 50c
Spys, choice, peck 85c

Why buy 2nd grade Creamery Butter. We sell choice Dairy, extra quality, lb. 46c

New Cheese, lb. 25c

Broken Pekoe Tea, 2 lbs..... 95c
Green Tea, extra special 49c

Long bars Castile Soap 15c

4 lbs. White Beans 25c
2 lbs. Soda Biscuits 25c
2 lbs. Ginger Snaps 25c

Chocolate Biscuits lb 29c
Cream Sandwich Biscuits lb 28c
2 tins Tomatoes Corn or Peas 25c
2 pkgs. Muffets 29c

(Free samples.)
2 lbs. Lard kettle rendered 35c
2 Easifirst Shortening 33c

3 1-2 dozen Oranges 50c
(Sweet and juicy.)
Lemons extra choice..... 25c
3 pkgs. Cooker Peas 25c
3 lbs. Prunes 25c
Medium sizes per lb. 15c
30 to 40 sizes, lb 18c
18 to 24 largest packed lb .. 35c

Flexo 3 pkts 45c
BREAD large loaf 18c

Phone 2445 **ALLEN'S** Cor. George and Sherbrooke

Chocolate Novelties For Easter

Beautifully Decorated Eggs, Bunnies, Hens, Roosters and Fish, in all sizes, and at all prices. They come packed in boxes. Just the thing for mailing away.

We are now taking orders for WRITING NAMES on Easter Eggs.

CANDY SPECIALS

Assorted Chocolates, lb. 29c
Turkish Delight, lb. 30c
Lowney's Milk Shapes, lb. 50c
Boston Nut Roll, lb. 50c

GRANDMOTHER'S CHOCOLATES, IN 1-LB. BOXES, 60c LB.
Ice Cream Bricks, two flavors, special at 25c each.

We serve Fresh Fruit Orangeade and Lemonade—the healthful, delightful drink that pleases everybody.

THE MARATHON
331 GEORGE STREET Next to Nova Scotia Bank

Men's Easter Hats

Our Store presents the largest and most complete stock of FINE FUR FELT HATS in the city. Many new shades and shapes to wear with your Easter attire. Priced ..... $2.95 to $8.00

McWILLIAMS & CO.
374 GEORGE STREET "The Spot for Good Values"

HOME EDITION

The Evening Examiner

PROBABILITIES.
Fresh to strong easterly winds; fair and cool to-day and Sunday.

IF IT WILL HELP PETERBOROUGH AND DISTRICT, THE EXAMINER IS FOR IT

VOL. LIX., No. 84 — PETERBOROUGH, SATURDAY, APRIL 9, 1927 — PRICE THREE CENTS

HYDRO REFUSES TO GIVE PURCHASE PRICE

GIVES ADDRESS ON THE HISTORY OF DOMINION

H. R. H. Kenner Speaks at Meeting of Life Underwriters' Association.

SOLOS RENDERED.

Capture of Quebec Turning Point in History of Many Nations.

Canada's history from earliest times was touched upon by H. R. H. Kenner, Principal of the Collegiate Institute, in a most instructive and interesting address before the members of the Life Underwriters' Association of Peterborough. Mr. Kenner spoke at the regular monthly meeting of the association, which was held in the Empress Hotel last night.

Mr. Kenner divided Canada's history into three parts; first, the French section, from 1535 to 1760, which was marked by the struggle between the French and the English for the mastery; second, the English section, marked by the struggle of the people for responsible government; and thirdly, the era since Confederation in 1867, a time of consolidation and expansion, in which the national sentiment has grown.

The first period is full of romantic names: Cartier, Champlain, Frontenac, coureurs de bois, Indians, Montcalm and Wolfe. It came to an end with the battle on the Plains of Abraham, on September 13, 1759, and the surrender shortly after of the forts at Quebec and Montreal. Mr. Kenner recounted the circumstances of the battle, with the deaths of the beloved leaders, and quoted the motto engraved on the monument erected to their memory on the battlefield: "Valor gave them a common death, history a common fame, and posterity a common monument."

This battle was a turning point in history for many nations. It freed the colonies to the south from the fear of a French invasion and opened to them the rich lands of the west. They had developed many fine military leaders and had supported armies from their own resources during the war, so that at the first opportunity they declared their independence. England, by the war of which the Quebec campaign was a part, became a great colonial power, and no longer was rated by her standing in Europe alone, but from then on overshadowed the other nations. Canada, which the French had failed properly to colonize, due to the lack of freedom of the ordinary people, grew, under English freedom, into one of the greatest nations in the world.

The second period might be termed the constitutional period, said Mr. Kenner. It was marked by four great acts: the Quebec Act, the Constitutional Act, the Act of Union, and the British North America Act. The Quebec Act gave the power to the Governor and Council; it restored French laws to Quebec and settled the question whether the French-Canadians were to be swallowed up or to grow up side by side with the English.

Later the Continental Congress decided that if the Canadians would not accept freedom it should be forced upon them, and sent armies to capture Montreal and Quebec. Most of the habitants remained neutral, but some of them volunteered and helped the British garrison drive back the invaders. The revolution to the south brought the United Empire Loyalists, in a movement which was one of the most far-reaching in history. Thirty thousand of the best citizens of the colonies, leaders in every phase of activity, came to this country.

The Constitutional Act was passed because these new comers refused to be content under the orders of a governor, but demanded self government. They had a great deal of sympathy from England, and the act was passed, splitting the two provinces, and giving them the institutions to which they were accustomed. Then in 1812 the Americans attacked Canada, and Canadian militia had a great part in the repelling of this attack. This raised up a feeling of martial self reliance and patriotism, and started the bond between all the provinces which resulted ultimately in Confederation.

The rule of the governors and councils was much in the nature of an oligarchy, as they were not responsible to the elected assemblies. Rebellions broke out in Upper and Lower Canada, and Lord Durham was sent out to make his famous report, which resulted in the legislative union of the two Canadas. Responsible government came into being from 1848 to 1853 in the various provinces.

In 1864 representatives from the Maritime Provinces were to gather at Charlottetown to discuss union, and delegates from Canada were sent. The idea of Confederation overshadowed that of Maritime union and the conference broke up to re-

(Turn to Page 2, Please)

England-Australia Wireless Beam Service Can Now Send Over 200 Words a Minute Both Ways

LONDON, April 9.—The Postoffice yesterday inaugurated a wireless beam service to Australia which is able to transmit more than 200 word simultaneously in two directions per minute. Although the cable rates to Australia have been reduced twice since January, the beam rate is a third less than the present cable rate. It is expected that the wireless beam will be operated in July between London and New York.

According to time—since wireless waves travel better at night—the new beam will be directed on its 10,000-miles journey either eastward over Europe or westward over America. A letter takes the eighteenth of a second to pass from the transmitter in London to the receiver in Australia.

Because of its speed the beam is expected to revolutionize the transmission of messages. As many as 325 words a minute in both directions have been sent simultaneously over the Australian beam. A beam to Montreal has been working since October, and beam stations for South Africa and India will be ready for tests in a few weeks.

SOVIET ACTION REGARDING PEKING ANXIOUSLY AWAITED BY POWERS

Position Among Powers in China Brought To Fore By Incidents.

SITUATION TENSE.

Action at Shanghai Based on Fear of Hostile Demonstration.

SHANGHAI, April 9 (A.P.).—The entire difficult question of the position of Soviet Russia among the Powers in China has been brought to the fore by the events at Peking and Shanghai insofar as they affect the Soviet's diplomatic representatives during the past few days.

The apparent ostracism of Soviet Russia among the Powers diplomatically represented in China has been emphasized by these events and the situation has become the most important topic throughout China wherever foreigners and Chinese have come into contact.

It is widely recognized that the incidents in Peking and Shanghai are filled with dynamite and Moscow's reaction, thus far unindicated, is anxiously awaited.

While the ministers of the Powers at Peking and the Consuls at Shanghai are taking up technically correct positions, the former protesting against the action of the Northerners in exceeding the terms of their permit to pass through the Legation quarter, and the latter asking the municipal council to explain the cordon placed about the Russian Consulate. It is felt that there can be no question that neither affair would have been possible had any Power offered the slightest opposition.

Feared Demonstrations

The action of the municipal council of Shanghai in placing a cordon around the Soviet Consulate was based on fear of possible hostile demonstrations against it, it was stated yesterday. This fear was prompted by information reaching the Commissioner of Police that the raid on the buildings attached to the Soviet Embassy in Peking had revealed matters which were likely to create feeling against the Soviet Consulate here.

As a result of a protest received from the Soviet Consul-General against the stationing of a guard around the Consulate, the Consular body met yesterday afternoon and decided to refer the matter to the Shanghai municipal council, with a request for an explanation of its actions.

Responsibility for posting the cordon was entirely that of the municipal council. The cordon was made up of the municipality's paid police force, which includes police volunteers, including foreigners and Chinese and white Russians belonging to the Russian company of the Shanghai volunteer corps. This latter company, recruited largely from the defeated forces of the Northern general, Chang Tsung Chang, is under the orders of the municipal council. While the Russian angle of the situation is now holding the centre of attention, the evacuation of foreigners from the interior, the political manoeuvres within the ranks of the Cantonese, and military movements in China's civil war also are continuing.

Left for Nanking

General Chiang Kai Shek, Cantonese generalissimo, who has been involved in a complicated political

(Turn to Page 2, Please)

Keeps Cigar 52 Years Smokes It On Birthday

GREENVILLE, O., April 9.—Fifty-two years ago, a storekeeper gave T. Burns a 10-cent cigar. Burns decided to "keep it until after supper" and after supper decided to keep it until he was older. On his seventy-seventh birthday recently he smoked the cigar that he had kept moist and wrapped in cotton since 1875.

King Alfonso Walks Home From Car Ride

MADRID, April 9 (Canadian Press).—King Alfonso walked home from an automobile ride Thursday.

He was motoring when he met a youth on horseback. The horse became frightened and threw his rider. The King stopped, got out and ordered the boy put into the car and sent to the Royal Infirmary for treatment. Then the King walked home.

BEER SALE BILL IN THIRD READING

Manitoba Legislature Passes Act For Holding Plebiscite.

RULES SUSPENDED.

WINNIPEG, April 9. Canadian Press. — After sitting for sixteen hours in two sessions, the Manitoba Legislature adjourned at 4 a.m., today, to meet again at 11 o'clock for prorogation. During this period no less than two filibusters were broken—one on the periodic day of rest for the employees bill, and the other on the government's plebiscite bill, containing form of ballot to be used at the forthcoming referendum on the extension of the liquor laws in regard to sale of beer.

The first bill was finally ordered not reported for the third reading, while the plebiscite bill was given a third reading at 4 a.m. Five other bills were given a third reading before adournment. John Queen, the labor leader, spoke for four hours in the afternoon and J. K. Downes, Independent, Winnipeg, occupied the floor for three hours in the evening.

WINNIPEG, April 9. Canadian Press. — After many hours of debate the government's plebiscite bill, providing for the sale of beer by the glass or the bottle, was reported from the committee at 2.10 a.m. today, and upon suspension of house rules was given the third reading in the Legislature.

QUICK CHANGE IN STORE FRONT

Order Given Tuesday Afternoon Completed This Morning.

BY LOCAL FIRM.

The remodelling of Brass's Ladies' Store front constitutes one of the quickest contracts ever executed in this city. The order for the new front was received by Fred Dummitt, a local contractor, late on Tuesday afternoon. At an early hour this morning the job was completed. Other local firms that helped in making the record possible were the Peterboro Hardware Co., who supplied the glass and copper; the Vermont Marble Co., who supplied the marble; and the McDonald Lumber Co., who supplied the panels.

The new front is the newest model and is of a particularly attractive nature, enabling merchandise to be displayed to the best possible advantage. The rear portions of the windows are finished in old ivory. The mirrors and door panels are designed in scored glass. The entire interior will be remodelled next week and will be completed in time for a formal reopening next Saturday.

This store will carry a full line of millinery, lingerie and hosiery

SAYS THAT BRITISH SUBJECTS ARE DISCRIMINATED AGAINST IN DEPORTATION CLAUSE OF ACT

Lucien Cannon Appeals For Its Elimination From Immigration Act.

MEMBERS ARGUE.

Stevens Believes Government Should Go Back To Act 1910.

OTTAWA, April 9. — When the House resumed yesterday afternoon, Hon. H. H. Stevens, of Centre Vancouver, resumed the debate in second reading of a bill to amend the immigration act respecting sedition and the penalty of deportation therefore. In the opinion of Mr. Stevens the government should go back to the act of 1910.

Hon. Robert Forke declared that while certain offensive clauses of the act were to be removed by this bill there were ample provisions in the immigration act to take care of all undesirables.

Favors Elimination.

Neil. of Comox-Alberni (Independent) declared that it was unfortunate that the member for Calgary West had introduced this controversy. The measure had passed the House three times and Mr. Neill stated that he intended to vote for it again.

"I happen to be one of those persons," he said, "who have been referred to as belonging to that unfortunate class called imported Canadians, and as being inferior to my sons or grandsons. I favor the bill because I am opposed to deportation in any form whatever."

Under the act of 1910, Mr. Neill declared that he "could have wiggled out by saying he was a Canadian citizen," but under the 1919 act he could not do so.

"Then," said Mr. Stevens, "why not readopt the act of 1910?"

There were some interruptions in which Messrs. Stevens and Cannon participated.

Resuming Mr. Neill said: "When lawyers quarrel honest men come into their own." He declared that it was not the purpose of those who advocated the bill to condone crime but there were courts in the dominion before which those who committed a crime could be tried and punished without the necessity of having recourse to deportation.

"Try and convict," he said, "by all means do so, but why admit weakness of our laws, by deporting?"

Hon. Lucien Cannon, solicitor-general, declared the bill was the same as had been passed in the House last session. Under the immigration act the department had full authority to-da" to keep out of Canada, whosoever it wished. British subjects, in 1919, had been put in a position of exception. A British subject born in Britain, even if he had lived in Canada 40 years, could be deported. Was it fair that such should be the case, whereas a foreigner born in Russia but who had obtained naturalization here, could not be deported? The old law which it was now sought to repeal discriminated against British subjects born outside of Canada.

We can deal with the bolsheviks under the existing law," declared Mr. Cannon, "section 41 can deal with the bolsheviks, but under the present act an arbitrary minister of immigration can send British subjects out of Canada without any trial or right to appeal."

Mr. Cannon declared that even if as proposed by the bill the section under discussion were repealed the government had power under the act to deal with all cases which might come up.

'SAFETY FIRST' DINNER PLANNED

Canadian Manufacturers' Association Bringing R. B. Morley To City.

COST OF ACCIDENTS.

On Monday night at seven o'clock the 'Safety First' banquet and meeting, under the auspices of the local branch of the Canadian Manufacturers' Association, will be held in the Empress Hotel. The speaker for the evening will be R. B. Morley, General Manager of the Industrial Accident Prevention Association, and his subject will be "The Cost of Industrial Accidents." He will show how, by the observance of general safety principles, employees expose themselves to less risk and the cost of group insurance is reduced.

A film known as "The Outlaw," dealing with the general question of safety, will also be shown. All employers of labor are requested to be present and as many others as are interested in the subject.

Mr. Morley is thoroughly versed in the subject and his address is sure to be very enlightening and interesting to both employers and employees.

Expedition Finds Record Of Twins Born In 145 A.D.

NEW YORK, April 9 (Associated Press).—A child's toy wooden horse and a wax tablet recording the birth of twins in 145 A. D. were among many valuable objects discovered in the Fayoum in Egypt by an expedition of the University of Michigan, Prof. Francis W. Kelsey announced upon his return here from a three-months' survey of the excavations.

He said more than 3,000 pieces of cloth, many tools and objects of daily life in wood, leather and other perishable materials were found in good condition.

The excavation, now in its third year, is being made on the edge of the Lybian Desert.

JANITOR KILLED WHEN CRUSHED BY ELEVATOR

James Rose Receives Fatal Injuries in Cressman Store.

INQUEST ORDERED.

Elevator Boy Was Fixing Connection at Top of Elevator.

James Rose, the janitor of the A. W. Cressman Company store, was accidentally killed last night at about 5.25. Mr. Rose was getting into the elevator while it was moving. His head struck against the bar in the door, tripping him, and he was crushed to death instantly between the elevator bar and the first floor.

Philip Heffernan, the elevator boy, had gone to the roof to make a connection which would put the elevator into commission. While he was making this connection the elevator started and the accident occurred.

Mr. Rose was a resident of Otonabee, and leaves a wife and family.

An inquest has been ordered for Monday evening by Coroner Dr. T. W. H. Young.

19 KNOWN DEAD; TRAFFIC TIED UP

New Flood Warnings Sent Out in Southern States.

MANY INJURED

KANSAS CITY, April 9 (Canadian Press). — With nineteen known dead in Kansas and Oklahoma and thousands of acres of valuable land inundated, new flood warnings were broadcast to-day as streams rose to record marks, following cloudbursts that crippled traffic and communications throughout a large area. Most railroads in South-Eastern Kansas and Northern Oklahoma were forced to re-route trains following three derailments yesterday, in which three persons perished and more than a score were injured.

ANOTHER ATTEMPT TO CROSS ATLANTIC

French Airmen Start on Trip To South America.

PARIS, April 9 (Canadian Press). —A new trans-Atlantic air attempt from France to South America was started yesterday with the departure from the Le Bourget aerodrome of a Farman Goliath "propaganda" plane, flying under the auspices of the Paris-Latin America Association.

The first stop will be made at St. Raphael, on the south-eastern coast of France, where floats will be installed in readiness for the actual start of the flight on April 15.

The plane is piloted by M. Drouhin, accompanied by Captain Saint Roman, and Commander Mouneyres. There are two mechanicians and a wireless operator.

New York Manufacturer Strangled To Death While He Slept By His High Stiff Collar

NEW YORK, April 9.—Charles B. Kelly, New York, manager of the Illuminated Arrow Co., was strangled to death in his office yesterday by a high, stiff collar he was wearing.

He, with a companion named Robert Johnstone, of Hempstead, L.I., had been in the company's offices all night. Kelly fell asleep and slipped from his swivel chair to the floor. He was in a haunched position, with his head resting on his knees, and his neck pressed tightly against his collar. Police detectives found him in this position and said the collar had strangled him to death.

Johnstone, dazed from liquor, had left the office yesterday morning to buy a package of cigarettes. When he returned he asked the superintendent of the building to help him rouse Kelly. It was then they found he was dead. Alfonse Mosley, the building superintendent, called police and Bellevue Hospital.

Johnstone was arrested on a charge of transporting liquor. A bottle filled with gin was found in a travelling bag said to belong to him and another bottle with a small quantity of gin left was found in the room.

SLEEMAN BREWERY REPORTS COMPANY'S BOOKS ARE MISLAID

Given Until Monday To Produce Them at Customs Enquiry.

SALES TAX ARREARS.

Toronto Garageman Questioned Regarding Long-distance 'Phone Slips.

TORONTO, April 9 (Canadian Press).—Another brewery company has mislaid books and records which are required by the Royal Commission on Customs. This time it is the Sleeman Brewery of Guelph, Ont., which is being taken over by a new company. The brewery is not operating at the moment.

The Commission manifested some impatience when Henry O. Sleeman, managed of the old company, said that some of the books for which the auditors have been looking, are lost.

"Nonsense!" came an ejaculation from the bench.

"We've had enough of disappearing books" said Commissioner Wright.

Finally, after the examination of Mr. Sleeman, and of a former bookkeeper for the brewery, Chief Commissioner J. T. Brown suggested that Mr. Sleeman be given until Monday next to find the books. "If he does not we will probably see a way of taking some action, added the chairman.

Hon. N. W. Rowell, K.C., made searching inquiry as to the possible location of the missing records. He informed Mr. Sleeman that the auditors said that it was impossible to arrive at the history of the firm's transactions with the records which were available. Production and sales did not balance, according to the documents which the auditors were able to lay their hands on, counsel said.

After questioning Mr. Sleeman without discovering any clue to the missing books, Mr. Rowell called Mrs. Gertrude Hussey, a former book-keeper for the brewery. While not now actually engaged in the brewery office, she told the Commission that she had done work at home during the past few years on the books. The sales and customers' ledgers had never been sent up to her house by Mr. Sleeman, however, and so she had found it necessary to keep a sort of supplementary set of ledgers in small paper-covered books. These books had been mislaid, Mrs. Hussey informed the Commission, but she stated that all the records from which they were written up should be at the brewery office. She had returned them.

Sales Tax Arrears

From James R. Hanlon, Acting Collector of Customs at Guelph, the Commission learned that the Sleeman Brewery was in arrears for sales tax. The last audit made showed the amount to be about $1,100.

Earlier in the sitting, Mr. Rowell examined Mike Bernardo, partner in Toronto garage, in respect to his business relations with Mr. and Mrs. Rocco Perri, of Hamilton. Armed with a number of long distance telephone slips covering calls which, counsel said, passed between the Perri home at Hamilton and Mike Bernardo, Mr. Rowell tried to find what the conversations were about.

(Turn to Page 2, Please)

Father Uses Revolver To End Family Quarrel

FREMONT, Ohio,, April 9.—(Canadian Press).—Incensed by an argument which started when he disapproved of two young men who accompanied his two step-daughters home from a dance, Charles Brandell, 23, shot and killed one step-daughter, Dorothy Smith, 14; shot the right arm off the other, Audrey Smith, 17; clubbed his wife over the head with the butt of his gun and then shot himself in the side.

KEEPING MARIE OUT OF POLITICS

Rumanian Political Leaders Agree That Regency Will Function.

CAROL BARRED.

LONDON, April 9. (United Press)—Rumanian political leaders have agreed to keep Queen Marie out of Governmental affairs after King Ferdinand dies, says a dispatch to-day from the Daily Express Budapest correspondent, who has just returned from Bucharest where the King has been critically ill. Premier Averescu and former premier Bratiano agreed that the triumvirate of regents for Prince Michael, grandson of the king and heir to the throne, would assume power on the king's death the dispatch said. Averescu and Bratiano decided that Prince Carol, who renounced his rights to the throne, must never become king, according to the correspondent.

Plans have been made to put Rumania under martial law immediately if the king dies, he said.

King Out of Danger

BUCHAREST, April 9 (Canadian Press) — King Ferdinand's physicians consider him out of immediate danger; it is learned on best authority. This optimism is limited to the present crisis, however, and concerns the bronchial-pneumonia complications. Nothing is definitely known concerning the development of symptoms of cancer, which caused his first illness.

MANY PATRONS ATTEND MARKET

Plenty of Produce on Sale—Butter and Eggs Plentiful.

SYRUP PRICES VARY.

There was a very large crowd of patrons at the farmers' market this morning, and there was much produce on sale. Butter and eggs were very plentiful, the former offered at 47 and 47 cents a pound, the latter at 26 and 27 cents a dozen.

Chickens were priced at 30 and 35 cents a pound. Eggs for hatching were $1 a setting.

Maple syrup was also fairly plentiful in the open market. It had a wide range in price, from $2 to $2.75 a gallon being asked. The man who quoted $2 having a large crowd of patrons for his supply.

Apples in the Stark variety were 40 cents a peck, and potatoes were $1.40 a bag. Little pigs were $12 a paid.

The market had its old aspect this morning, with the auctioneer in full bloom and a variety of produce offered in the basket section.

Uprising Of Czarists Reported From Russia

LONDON, April 9 (United Press).—An unconfirmed Exchange Telegraph despatch from Constantinople said yesterday that an anti-communist movement had begun in Russia. The movement was described as "czarist."

The Exchange despatch said the information reached Constantinople in code messages from Angora.

MAYOR'S VISIT TO COMMISSION IS UNAVAILING

Might Lose Chance To Sell To Private Firm, Commission Explains.

BUSSES TIED UP.

Hydro Awaits Outcome of Council Meeting Before Releasing Them.

Mayor W. T. Holloway and W. H. Bradburn, M.P.P., yesterday interviewed the Hydro-Electric Power Commission of Ontario regarding the street railway situation in this city. The Commissioners would not commit themselves as to the lowest price which they would accept for the railway and gas plant. Their reason for this action was that while they were waiting for the people of Peterborough to decide, an opportunity might arise to sell the railway and gas plant to a private concern. When they refused the city's offer of $150,000 they said that, as the city's offer was not acceptable, they would immediately open negotiations to sell to a private company.

Mayor Holloway has called a meeting for Monday night, when the whole situation will be discussed in Committee of the Whole Council. The Commission refused to let the busses be put in operation until it sees the outcome of Monday night's meeting.

HUMANE SOCIETY TO HAVE TAG DAY

Will Sell Violets Next Saturday To Raise Funds For Work.

The lady members of the Peterborough Humane Society are busy in preparation for Violet Day, which is their annual Tag Dag, to be held on Easter Saturday next, April 16.

The members are making the violets, violet bouquets for motors, and violet rosettes for horses, which will be given out on Tag Day on Saturday.

The funds of the Association are used for the purpose of the humane care and treatment of all dumb animals requiring it in the city and county, and the response of our citizens is usually exceptionally good for this purpose.

AROUND THE CITY

Early yesterday morning a small fire broke out at 149 George Street North, causing about $50.00 damage. The chimney caught fire and the sparks dropped down into an old fireplace which was covered over with cardboard. The soot and cardboard ignited and the fire spread into the living room, where it blackened and scorched the paper on the walls.

PAINTS DARK FUTURE

VIENNA, April 9.—The history of the decline of the Roman Empire is repeating itself in Europe, declares Cardinal Piffl, Archbishop of Vienna. He denounces small families, modern dress of women, and the more recent dances as sure signs that European civilization is decaying. But he says the fox-trot, tango and shimmy are harmless.

TO-DAY'S EXAMINER

Local.
Hydro will not place price on utilities. Page 1.
Male Voice Choir concert. Page 12.
Canada.
Sleeman Brewery books mislaid. Page 1.
Permit rules passed by Liquor Control Board. Page 13.
Editorial. Page 4.
Hon. Dr. Manion's position
New Brunswick in line.
Traffic in beer.
Mis-using the schools.
Sport.
Inside sporting dope. Page 14.
Lakefield Curling Club banquet. Page 14.
Financial. Page 7.
Trend irregular on quiet mining exchange.
Wheat prices up but selling brings re-action.
Nickle leads activity at Toronto.
New high records at New York.
Women's Interests. Page 10.
Fashions: Social News: Horoscope.
Features.
Church page. Page 3.
Health advice. Page 4.
Want Ads. Page 15.
The market place of the community.

To-morrow.

	Rises.	Sets.
Sun	5.45	18.54
Moon	12.32	3.7

FRANCE WILL JOIN POWERS IN PROTEST NOTE

First Foreign Concerted Action in China Since Boxer Rebellion.

FIVE POWER NOTE.

Is Now Convinced Can No Longer Act Independently in China.

PARIS, April 9 (AP) — Announcement of the first such concerted action in China by foreign government's since the Boxer rebellion in 1900 was made by the French foreign office yesterday.

The announcement said the ministers of France, Great Britain, Italy Japan and the United States have been instructed by their governments to hand a joint note of protest to the Peking government against the treatment accorded their nationals. It was stated that the note would threaten penalties but without specifying their nature. It is supposed that the decision to send the note is mainly due to the Nanking affair.

It is understood that the note will be drafted by the ministers in Peking and will follow lines indicated in instructions from their governments.

According to the foreign office, France now is convinced that she no longer can act independently in China, and her minister in Peking has been instructed to co-operate with the other diplomats concerned in presenting identic notes to the Chinese government setting forth that the lives and property of foreigners must be safeguarded against acts of violence.

Up to yesterday France had maintained that other powers, more interested in China, should take the lead in any representations in the present anti-foreign troubles.

In fact, foreign minister Briand is reported to have told the foreign affairs committee of the Chamber of Deputies a week ago yesterday that the position of France in China was excellent. He added that the policy of France in the Far East remained one of vigilance.

In connection with yesterday's announcement it was reported that there is no attention at this time of joint punitive action in China, and no further French troops will be sent there for the present. But the events of the past few days have convinced France that the time for a united front has arrived.

Report Wheat Outlook Is Highest Since Year 1921

WASHINGTON, April 9 (Canadian Press)—Condition of the winter wheat crop on April 1 was the highest of any year on that date since 1921, the department of agriculture to-day placing it at 84.5 per cent of normal, an increase of 2.7 points since December 1, compared with an average decline of 4.6 points between those dates in the last ten years.

The department issued no forecast of indicated production nor any statistics on the acreage abandoned, both of which will be estimated next month. The area sown to winter wheat last fall was 11,807,000 acres. Last year's harvested area was 36,913,000 acres, and production 626,929,000 bushels.

All important winter wheat states in the eastern central and north central sections showed an improvement in condition since December.

FIRE DESTROYS HOUSE AT LANG

Residence and Blacksmith Shop of W. Thickson Burned To Ground.

OTHERS IGNITED.

KEENE, April 9—The residence and blacksmith shop owned by William Thickson, at Lang, was totally destroyed this morning by fire, the cause of which is unknown.

The efforts of neighbors were necessary to save the surrounding houses, as sparks and embers, carried by the high wind, started a number of roof fires.

Mr. Thickson lost his tools and furniture, which were partly covered by insurance.

More than half a ton of snails was shipped from France to the United States last year.

The one-oared sampans of the Chinese look innocent enough as they ply up and down the river at Shanghai. But there have been many mysterious shootings along the river banks, so the craft have been suspected of harboring guerillas. The picture shows British troops inspecting a couple of the sampans for rifles and explosives. Long usage of the sampans has given the Chinese uncanny skill in handling the awkward-looking craft to elude pursuit.

Native Shanghai may be out of date but it boasts the first trackless trolley ever put in operation. The city's narrow winding streets make car tracks impractical. The street car uses electrical power like ours, but the Chinese save the cost of trackage. The motorman must guide the car along under the double trolley wire. This type of car has been common in China for 20 years and still is in operation. Note the trolley on the front end of the car.

EVANGELIST TO LEAVE TEMPLE

Aimee McPherson To Continue Revival Services "On the Road."

VARYING REPORTS.

LOS ANGELES, April 9. Canadian Press. — Aimee Semple McPherson, evangelist, and her mother, Mrs. Minnie Kennedy, yesterday living apart, made varying explanations which indicated a disruptive trend in the situation at the Angelus Temple. The evangelist's mother, who is the business manager of the Angelus Temple Association, made statements indicating that she and the temple might be facing the permanent loss of Mrs. McPherson.

The latter o Thursday left the home adjoining the temple in which she, her children and her secretaries had lived with her mother. Mrs. McPherson insisted to-day at her new home in Santa Monica that she was just visiting friends." The friends (Mr. and Mrs. H. Emmil) were not in evidence while the presence of Mrs. McPherson's two servants and considerable baggage, gave the appearance of a prolonged "visit."

"Sister always goes to the beach the summer," her mother said. "We are working full steam ahead, but always in a great work like this there are those who misconstrue things.

"You know the people of New York want to build a temple for sister."

Members of the temple congregation and the evangelist's press agents reported that the exit from the joint home marked a parting of the ways between Mrs. McPherson and Mrs. Kennedy, and that the evangelist planned to continue "on the road" conducting revival services.

The evangelist declared that it was her intention to remain in her pulpit until June and to return to it after the Chicago and Toronto revivals, which she previously announced she would hold this summer.

Basle, Switzerland, has issued special poster-stamps to commemorate this year's exhibition of Swiss industries.

PINEDO FORSAKES PLANE FOR MOTOR

Latest Lap of Round World Journey Covered By Land.

PHOENIX, Ariz., April 9 (United Press).—Col. Francesco de Pinedo, Italian world flyer, arrived here yesterday at 9.25 a.m., mountain time, after a fast trip by automobile from Roosevelt Lake.

He will leave about 11 a.m. as a passenger in one of four planes sent here from the naval station at San Diego.

De Pinedo was much perturbed by reports that the burning of his plane was due to a plot, it was evidenced by a statement which he made shortly after his arrival here. The statement read:

"I want to emphasize that the destruction of the Santa Maria by fire on Roosevelt Lake Wednesday noon was due solely and entirely to a careless American youth, and that in no manner could it be construed as being an attack upon me or my government.

"Col. Francesco de Pinedo."

New Plane.

ROME, April 9.—A new hydro-airplane, similar to the destroyed Santa Maria, will be sent to Col. Francesco de Pinedo, Italian aviator, aboard the S.S. Duilio, sailing from Genoa for New York April 20, it was announced yesterday.

GIVES ADDRESS

(Continued from page 1)

convene in Quebec a few months later. Thirty-three delegates from the six provinces met and drew up seventy-two resolutions. These were approved by all but Prince Edward Island and Newfoundland, and delegates from the four provinces went to London to get the necessary act passed. On July 1, 1867, this came into effect.

Six years later the entry of Manitoba, British Columbia, and Prince Edward Island, with the purchase of the Northwest Territories, brought into being a nation covering half the continent. This period of expansion is the third into which Canada's history was divided by the speaker. Only Newfoundland is lacking now, he said, to complete the union.

Mr. Kenner dwelt at great length upon the great riches added to Canada by the Western provinces, with their fertile fields, great forests, mines, fisheries, etc., and spoke of the value of the C.P.R. as the link which bound them together. With the Suez Canal, the C.P.R. completed the great British girdle around the earth. Never did a country begin under fairer auspices, he said, and much greater things will be accomplished if her children remain true.

The thanks of those present were tendered by T. H. Gillespie and D. M. Bissell, and heartily endorsed.

Vern. Morphet was soloist for the evening, singing two well-received solos, "Just A-Wearyin' for You," and "A Bachelor Gay."

Neil Tobin, president of the local branch, presided. Charles Sedgwick played for the soloist and for the community singing.

The Chinese Nationalists have many sympathizers in Japan. Above is pictured the receptoin given to Mr. and Mrs. Tai Tien-chiu when they arrived in Tokio, Japan. Tai Tien-chiu is a representative of the Cantonese government. The Nationalist flags, resembling a cog wheel (or is it a buzz-saw?) are displayed prominently.

SOVIET ACTION

(Continued from page one.)

controversy between the moderates and extremists within the Cantonese political organization, left Shanghai for Nanking yesterday afternoon.

His departure was believed to presage further Cantonese military operations north of the Yangtse River, although it is possible that it may have something to do with his political controversies. Not long ago Chiang was ordered by the central executive committee at Hankow, with which he has been at odds because of its extreme views, to resume his military command at Nanking.

While in Shanghai he has conducted an energetic compaign against Communism and had ordered the disarming of Chinese Communists and laborites, who were reported to be numerous in the native city.

Wang Ching Wei, chairman of the Kuomintang, or political organization of the Cantonese, who has made strenuous efforts to heal the breach within the party, left secretary on Wednesday for Hankow.

Snipers Operating

Yesterday morning the comparative calm of the international settlement of the past few days was broken by the operation of snipers from alleyways and roof tops. These fired on Japanese and seriously wounded one marine. Shots were exchanged for about an hour, when British and Japanese reinforcements arrived and the snipers withdrew. Later sniping broke out in a new area of the same district, but ceased quickly when the Japanese replied.

It is understood that the Peking diplomatic body has been discussing defence of the foreign communities in Peking and Tientsin which are threatened by the advance of the Cantonese armies. It is likely that a large force of foreign soldiers will be asked for as a defence against brigandage which is feared would develop after any collapse of the Northern authorities.

HOUSE DESTROYED WITH IMPLEMENTS

Nearby School Building Saved By Efforts of Neighbors.

APSLEY, April 9. — On Monday night a log house at Clydesdale, occupied by Robt. Caldwell, was burned to the ground, together with a binder, horserake and other implements, the property of Reeve Alan Caldwell, who lives near by.

The high wind carried the flames towards the school house, which was only saved from destruction by the strenuous efforts of neighbors.

In spite of their endeavors, the woodshed was destroyed, and the porch of the school also burned.

MARMORA NEWS.

MARMORA, April 9.—There was a good attendance at St. Paul's A.Y.P.A. on Tuesday evening to hear a most interesting talk on Radio by Mr. W. R. Reynolds, electrician at Deloro. Mr. Reynolds mentioned that radio was a wonder of the world, surpassing the seven wonders of ancient time. His address was prefaced with an excellent review of the discoveries in connection with electricity.

FATHER WHO SLEW DOCTOR MAY DIE

Frances Caruso Convicted of First Degree Murder By Jury.

BROOKLYN, N. Y., April 9 — (United Press).—Francesco Caruso, convicted of killing, in his blind ignorance, the physician who was unable to save Caruso's dying son, yesterday faced the penalty of death in the electric chair.

A jury decided at midnight, after deliberating six hours, that Caruso committed first-degree murder when he stabbed Dr. Caspar S. Pendola to death in a frenzy of grief over the death of his son Joseph, aged six.

Caruso, a longshoreman, believed Dr. Fendola had killed the boy with some deadly poison because he saw the physician inject anti-toxin into Joseph's veins in a fruitless effort to stem the ravages of an advanced case of diphtheria. No physician had been called until the case was too severe for effective treatment, it was testified at the trial. Caruso had treated the boy with "home remedies," one of which was to tie a leaf of lettuce around the lad's neck.

Caruso's wife and five children were reported to be destitute. Relatives in New Jersey cared for them during the trial.

SLEEMAN BREWERY

(Continued from page one.)

With some difficulty, he at last ascertained that Bernardo had been commissioned to buy car-loads of beer for Mrs. Perri on two occasions. The witness insisted that, on neither occasion, had the deal gone through, and declared that the money paid to him was returned. An interesting feature of this evidence was the admission by Mike Bernardo that one of the cheques which was sent to him by Mrs. Perri bore the signature "Bessie Starkman."

The Commissioners objected to Mr. Bernardo's manner of testifying. Counsel had difficulty in getting direct answers to his questions at times. Two or three times the Commissioners protested.

Finally Chief Commissioner Brown said that he thought they would have to put Mr. Bernardo "where he'll have time to think."

Finally, Mr. Bernardo was requested to produce his bank-book for the inspection of the auditors. He will be called again next week.

Produced Report

Just before adjournment A. B. Nash, Commission auditor, produced a report covering four Toronto firms: the Royal Cloak Company, the Alco Dress Co., the O. B. Earle Co., and the Model Dress Co. He said that this report was merely supplementary to one which had been filed before the Parliamentary committee at Ottawa. In certain instances court action, based on this first report, was being taken, he said, so he gave no details of this report.

The Commission adjourned until Monday.

JUNIOR W. I. HOLDS REGULAR MEETING

Miss Lulu Darling is President of Newly Formed Society.

LAKEFIELD, April 9—A Junior branch of the Woman's Institute was organized in February at the girls' short course in millinery and dress making and arrangements were made for monthly meetings. The second regular meeting was held at the home of Mrs. J. H. Payne, Queen street, on Wednesday April 6th and it was decided to hold a sale of home cooking and candy in the Little Shop on Saturday, April 16th.

The officers of the Junior Institute are as follows:

President—Miss Lulu Darling.

1st Vice President—Miss Mabel Mullen.

2nd Vice President—Miss Bernice Coones.

Secretary-treasurer — Miss Edna Frankish.

Personals

Mrs. Fred Walsh and Master Gerald of Douro are guests of the former's mother, Mrs. Ann Kennedy.

Miss Mowry, who spent the past ten days the guest of Mr. and Mrs. S. R. Leggott, left on Thursday to return to Toronto.

Mrs. J. H. Sherin is at present spending a few weeks in New York and Atlantic City.

AUCTION SALE.

The Farm Stock and Implements of Charles Milne, Lot 25, Con. 4 Seymour, will be held on Monday, April 11th, at 1 o'clock p.m. sharp. No reserve. Usual terms. — J. R. Battisby, Auctioneer.

Lyrics Of Life

(By Douglas Malloch.)

UNCLEAN

When I was just a little boy,
A woman in our neighborhood
A simple method would employ
To keep a youngster's morals good.
For, if her boy an oath applied,
She didn't use a strap or rope;
His mouth she made him open wide,
And then she washed it out with soap.

I used to think her method mean.
But I don't know, I'm not so sure;
For lots of fellows I have seen
Who need her good, old-fashion cure.
I meet them in the smoking-car,
I find them in the office, too,
And even where the ladies are,
When that is what I long to do.

A filthy word or filthy thing
Must taste alike, I have no doubt;
And so their mouths I'd like to bring
Some soap so they could wash them out.
Yes, when I meet that sort of men,
Who think vulgarity is fun,
I'd like to make them clean again
And fit to be their mother's son.

(Copyright, 1927, Douglas Malloch.)

OLD MASTERS

What is to come we know not.
But we know
That what has been was good—
was good to show,
Better to hide, and best of all to bear.
We are the masters of the days that were:
We have lived, we have loved, we have suffered . . . even so.

Shall we not take the ebb who had the flow?
Life was our friend. Now, if it be our foe—
Dear, though it spoil and break us! need we care
What is to come?

Let the great winds their worst and wildest blow,
Or the cold weather round us mellow slow;
We have fulfilled ourselves, and we can dare,
And we can conquer, though we may not share
In the rich quiet of the after-glow
What is to come?

—William Ernest Henley. "What Is to Come."

THE LIFE OF CHRIST : In the Garden of Gethsemane

Synopsis Arranged by Dr. Wm. E. Gilroy, D.D., Sketches by Kroesen.

Jesus and His disciples go to the Mount of Olives. He takes Peter, James and John into the Garden of Gethsemane. Christ goes off alone and prays in agony, "O, my Father, if it be possible, let this cup pass from me! Nevertheless, not as I will, but as Thou wilt." (Matthew XXVI : 30-39)

"And there appeared an angel unto Him from heaven, strengthening Him." (Luke XX : 43)

"In agony, He prayed more earnestly; and His sweat was as it were great drops of blood falling down to the ground." (Luke XXII : 44)

After the agonizing prayer, Jesus returns to find Peter, James and John asleep. He reproaches them saying, "What! Could ye not watch one hour?" (Matthew XXVI : 40-41)

©1927 BY NEA SERVICE, INC.

RADIO PROGRAMS

FOR SUNDAY, APRIL 10.

ELEVEN O'CLOCK.

KDKA 309) Pittsburgh—Services.
WSAI (326) Cincinnati—Services.
WBZ (33) Springfield—Services.
CFCA (357) Toronto—Services.
WTAM (389) Cleveland—Services.
WLW (422) Cincinnati—Presbyterian church services.
WJZ (454) New York—Baptist services. Dr. Harry E. Fosdick.

THREE O'CLOCK.

WIBO (226) Chicago—"Music that never grows old", string trio.
WGN (303) Chicago—Musical.
CKCL (357) Toronto—Organ.
WGY (379) Schenectady— Musical program.
WLW (422) Cincinnati—Organ.
WEAF (492) New York—Young people's conference.

FOUR O'CLOCK.

WGN (303) Chicago—Chicago Philharmonic orchestra.
KDKA (309) Pittsburgh— Organ; Presbyterian vesper service.
WQJ (447) Chicago—Choir music.
WJZ (454) New York—Vespers.
WEAF (492) New York—Y.M.C.A. program and address by Dr. S. Parkes Cadman. Music by Gloria Trumpeters.

FIVE O'CLOCK.

WBBM (226) Chicago—Orchestra.
WJJD (370) Chicago—Symphony.
WGY (379) Schenectady—Organ.
KYW (536) Chicago—Lecture; studio concert.

SIX O'CLOCK.

WHK (272) Cleveland—Orchestra.
WEBH (370) Chicago—Musicale.
WTAM (389) Cleveland—Dance orchestra.
WEAF (492) New York—Shakespearean play, "King Lear."
WOO (508) Philadelphia—Organ.

SEVEN O'CLOCK.

WBAL (246) Baltimore—Concert.
KDKA (309) Pittsburgh—Little symphony orchestra; services.
WBZ (333) Springfield—Home folks' organ music.
WEBH (370) Chicago—Organ recital.
WTAM (389) Cleveland—Orchestra.
WJZ (454) New York—Organ and soloist; jubilee singers.

7.30 O'CLOCK.

WEAF (492 New York—Major Edward Bowes family—vocal and instrumental.

EIGHT O'CLOCK.

WIBO (226) Chicago—Opera.
WGN (303) Chicago—Million sing; Almanack; Correll and Gosden; string quartet.
WSAI (326) Cincinnati—Radio sermonette.
WJZ (454) New York—Concert orchestra.

NINE O'CLOCK.

WBBM (226) Chicago—Dance orchestra; Billy Spears' travels.
WBZ (333) Springfield—Musical; Springfield hour.
WJZ (454) New York—Godfrey Ludlow, violinist. Weekly review.
WHO (526) Des Moines—Orchestra.

9.15 O'CLOCK.

WEAF (492) New York—Atwater Kent hour. Kathryn Meisle, contralto.

TEN O'CLOCK.

WBBM (226) Chicago—Orchestra.
WMBB (250) Chicago—Orchestra and soloists in a popular program.
WPG (300) Atlantic City—Sunday evening musicale.
WIP (508) Philadelphia—Concert.
WJR (517) Detroit—Song service.
WOW (526) Omaha—Services.

ELEVEN O'CLOCK.

WIBO (226) Chicago—Variety.
WGN (303) Chicago—Sam 'n Henry; musical; Bible readings; piano.
KYW (536) Chicago—Classical.

"That's perfectly ridiculous and it's It seems that when the Punjabi Indian goes to war, he takes along his canary to sing to him during the dull moments. Punjabi troopers, who were brought to China to protect British interests, are shown here fraternizing with one of the British constabulary in Shanghai. Note the bird cages in the lower right hand corner

The Peterboro Examiner

New Universities Dictionary

COUPON

How To Get It

For the Mere Nominal Cost of Manufacture and Distribution

3 COUPONS AND 98c

secure this NEW authentic Dictionary, bound in black real grain, illustrated with full pages in color.

Present or mail to this paper three Coupons with ninety-eight cents to cover cost of handling, packing, clerk hire, etc.

MAIL ORDERS WILL BE FILLED — ADD 10 CENTS FOR POSTAGE

22 DICTIONARIES IN ONE

All Dictionaries published previous to this one are out of date

MUSINGS AT A MANSE WINDOW

IN the hope that many of my friends who read the first part of the story as told by "A Yankee Parson," would like to hear the rest of it I shall set it down very much as he gave it to me. You will remember that it has to do with the minister of Shiloh, who seems to have been such a pastor as any people would be glad to have as leader and spiritual adviser. He never preached in the minor key, but always with a fine ring of triumph. In all his preaching he was careful to close with the expectant note. He was careful to cultivate his own soul. Among his books of devotion, Richard Cecil easily stood next the Bible, and he used to read over and over these words of that English minister of a century ago, "The grand aim of a minister must be the exhibition of gospel truth. His first duty is to call on his hearers to turn to the Lord. Men who lean toward the extreme of evangelical privileges do much more than they who lean toward the extreme of requirements. To know Jesus Christ for ourselves is to make Him consolation, delight, strength, righteousness, companion, and end."

The Minister's Secret Life.

I must not invade his secret life to tell you how he daily talked with God; sometimes sitting in his study with an empty chair near by, which was not empty to him, or standing for a moment as he was about to go out—for another eager word with Jesus. He regarded prayer for his people as important as calling or preaching. In his prayers in the pulpit, he seemed like a father gathering his dear children together around the throne of heavenly bounty, and people would say, "The prayer was a sacrament, we were in the holy of holies."

It was clear that conversation with Christ was a daily practice, and that he left neither objects nor language of public prayer to the hour in the pulpit. Some one once said, "I believe our pastor must have a book where he writes prayers when life is at high tide, to inspire when the ebb lingers wearily on the beach."

Serious Yet Cheerful.

His manner was serious yet cheerful; noble yet sympathetic. Not believing it necessary to canonize solemnity at the risk of dullness, he was not afraid to call up a smile, though he ever talked as a living man to living men. There seemed to ring through his soul the words of a charge given him at his ordination, "So live that when people see you in the street they shall think that you are walking with Christ." It could have been said of him without any exaggeration what the prophet Malachi says of the ideal priest, "He walked with Me in peace and equity." To him, God was real and always present. It was no shadow that he walked with put a real person. This seemed to give him poise. And you never could be near him without feeling the better for the experience.

Friendly But Not Purely Social.

It was a joy to him to be with his people in their homes. He went to them as a friend, and more, as a good shepherd, eager to feed, restrain, guide, quicken any who needed his wise counsel. On returning from an afternoon in the parish he could neither study nor read, so weary and burdened was he. Yet there were those who thought his life was one of comfort and ease. He thought much of the needs of his people. His prayer list kept changing, as one by one the repentant took the place of the indifferent. He felt a keen responsibility for the conversion and growth in grace of every one under his care, and once a year at least he sought in some way to bring the gospel personally to every impenitent life. His calls were always friendly, but not always purely social, for he went as an artist of the spiritual life with mind enraptured with eternal realities. He entered with sympathy into the lives of his people, but never as a meddler or busybody.

No Rule for Praying.

He had no rule about praying in the homes, but he was on the lookout for the best way to mingle the spiritual life with common tasks, and when he knelt for a moment of audible prayer it seemed as natural as the jest which fell as a pearl from his pure lips. After praying he went right away, as Maclaren says, "bidding his people good-by before the throne of grace, and in the very presence of the Lord."

He had a warm place in the love of his people because he gave so freely to them all he was. They felt they could pour out their cares and he would keep their confidence as sacred as his life.

A Calling, Not a Business.

The ministry was his calling and not his business, yet he made a business of his ministry. He was careful in the use of time, yet he never seemed in a hurry. There was a fine dignity in him which sometimes asserted itself. One day he called at an office. "Call again, an hour is nothing to a minister," said the business man. There flew to his lips Cecil's words, "An hour nothing to a minister! You little understand the nature of our profession. One hour of a minister's time, rightly employed, sir, is worth more to him than all the gains of your merchandise."

Was the minister of Shiloh never disheartened? Yes, and at such times he liked to read Cecil's words, "Perhaps it is a greater energy of divine power which keeps the Christian from day to day, praying, hoping, believing, than that which bears him up for an hour at the stake." And he was not ignorant of Emerson's great message to the preacher, "Discharge to them the priestly office, and present or absent you shall be followed by their love as an angel. The true preacher is known by this, that he deals out to people his life."

The People's Part.

After all the people are largely responsible for the best results of a ministry. Their charity and devotion, their readiness to respond and to do their part creates a watered garden in which the minister's graces flourish. There is something in what Gladstone says, "Eloquence is a giving back in rain what the speaker receives in mist." There is much in the saying, "A responsive and praying people call forth the best that is in their minister." Those Christians in Shiloh knew the Bible and human nature, and that united faith, sympathy, and hard work form a mighty church.

They took religion seriously; put thought and time into it; most of them believed that morning prayer is as important as breakfast, and the prayer-meeting as valuable as a card party.

No Clock Strikes Twelve Every Hour.

The people at Shiloh went to church in the spirit of Emerson's thought, "We come to church properly for self-examination; for approach to principles; to see how it stands with us with the deep and dear facts of life and love." Whenever the sermon was less finished and strong than usual, they said nothing but words of kindness, and remembered that no clock strikes twelve every hour; that on some days bread is heavy and the cake falls. Whenever he made a blunder, they had sense enough to remember that they lived in glass houses. When a brother faltered they acted on Burke's words, "Applaud us when we run; console us when we fall; cheer us when we recover, but let us pass on—for God's sake, let us pass on."

Difference in Churches.

It was observed that the church in Sodom Valley was usually in trouble; ministers were fleeting, and a Shiloh elder said, "The Sodom folks shrink from a straight message, and they turn the dinner hour on Sunday into a forum to discuss the minister in sharp criticism." The Shiloh people felt about unkind scrutiny of their minister as you would feel about bitter words concerning your mother. They went to church so joyfully and welcomed strangers so cordially that the service came to be thought of as a festival of friendliness and holiness.

Over in Gomorrah, the people thought that the minister was hired to do the praying as well as the preaching, and the minister's wife was an unpaid, economical helper. It was not so in Shiloh, where the people felt that they were called and ordained as really as the minister.

—Allan Fairbairn.

A REAL TEST

MANNERS impress as they indicate real power. A man who is sure of his point, carries a broad and contented expression, which everybody reads. And you cannot rightly train one to an air and manner, except by making him the kind of man of whom that manner is the natural expression. Nature forever puts a premium on reality. Thus spake Emerson, and he was capable of judging.

Take Heed To Your Ways

IT does not matter how early you rise if you do nothing when you get up. It does not matter how much you do for the sake of your health, if you are a healthy good-for-nothing. You will never become intelligent by buying books and arranging them neatly, and treating them like bits of furniture. You must get the books into your souls.

—W. R. N.

What Think Ye of Christ?

EIGHTEEN hundred years ago the world was pagan. Today the best of it is Christian. Those nations that have embraced this religion, believing this Jew to be the Son of God, have been seen to draw away from those that did not, to become enlightened, civilized, cleaner, more humane, superstitions dissolved and their minds liberated. While every nation that refused Him, or accepting, forsook Him, has either remained in darkness, or disappeared from the earth. How do you account for these things?

—Lincoln McConnell.

St. Paul's

Presbyterian Church
Rev. Wm. Allan, Minister

Morning Sermon: THE ROMANCE OF PROVIDENCE

Evening Subject: The Organ Recital at 6.45

JEW HIS PASSOVER and WHAT IT HAS TO SAY TO THE 20th CENTURY

(This Address will be Illustrated by a Specially Prepared Passover Table as Used by the Jews.)

(Jews Specially Invited).

SUNDAY SCHOOL AT 3 P.M.
ORGANIST: MARTIN B. CHENHALL, A.R.C.O.
SOLOIST: GRETA LE BARR

MID-WEEK SERVICE WEDNESDAY At Eight o'Clock

CHURCHES AND CHURCHMEN

By I. SEEWELL

A Reader's Creed.

A LOVE of books will save us from a fever, from fretfulness, from fear, from envy, from the baser and maligner passions. Nor will the solace fail us when the rest fail. On the contrary, it becomes greater and surer as the toilsome years draw home. Soothed and fortified, by beholding the bright countenance of truth in the quiet still air of delightful studies, at the end we may look up in peace, content with the work of the day.

It is possible to look at that creed and then pass on without being any wiser or richer on the inside of us. But if we will go over it again carefully and thoughtfully I am persuaded we shall see that it sets before us the pathway to both pleasure and profit.

* * *

Good Advice.

IF a man is really an imbecile it is the duty of the State to take care of him. If, on the other hand, he has abilities and will not use them, he is a scoundrel, and ought to be punished. Those who know will agree that this is good Christianity. There was a certain teacher of old time who said that, if men would not work, neither should they eat. As the late Robertson Nicoll once said, that is precisely my doctrine.

There is a sentimentalism that does not agree with this as being good advice, but, without wanting to be rude or unsympathetic, I think such sentimentalism is destitute of good sense.

* * *

On Flying Low.

ONE who was a famous churchman at the same time as he was an editor and writer of international repute, gave the following good advice to would-be writers.

"I would say to the literary aspirant, choose your target and fly low. Count the number of your words, and adapt them to the usual requirements of the periodical. See that your subject is in line with the subjects treated in the paper. Above all things, be sure that what the editor prints is what the editor likes; that originality, unless of a very compelling nature, is not required, and that there is a fashion in journalism as well as in other things. If I may presume to say so, many disappointments might be avoided in that way. I have been writing all my life since an early age, and have only had two rejections from editors. This was because I aimed definitely and was not too ambitious. The great thing is to get a beginning. Never refuse any work that is offered to you till you are in a position to do so. Never grumble at the terms you receive unless you have better offers available. I read the other day of a famous American doctor, who, when dying, attributed all his success to the fact that he had never declined any labor which he was asked to perform."

* * *

The Test of Friendship.

NEVER was a truer word written than that which says that the test of friendship is its fidelity when every charm of fortune and environment has been swept away, and the bare, undraped character alone remains; if love still holds steadfast, and the joy of companionship still survives, in such an hour, the fellowship becomes a beautiful prophecy of immortality.

Such a friendship is possible between the most erring member of the race and Jesus Christ, the sinner's friend.

* * *

Is It Sensitiveness?

LILLIAN WHITING tells us that there is a class of people who are comparatively valueless to the world because of a certain morbidness which they are pleased to call sensitiveness. In reality it is nothing of the sort. It is self-love—a refined variety of it, to be sure, but none the less is it the result of a selfishly subjective state, in which they look in and not out, and down and not up, and fail to lend a hand—not from any real unwillingness, but because they are looking in, and do not see the opportunity.

Let these words play the part of a mirror into which you will look in an attempt to discover whether they describe your condition and conduct.

* * *

The Papal Dress Reform.

WE find ourselves in hearty agreement with "The Presbyterian" when it says: "Many of us who utterly deny the claims of the Papcy on historical and Biblical grounds, are nevertheless grateful for the fact that since it is a temporal sovereignity, it is often used in the restriction of great universal evils. There are two serious modern evils which have appeared in other ages, but have reached a crisis in our own age. These two evils, for there are others, are lewd dancing and immodest dressing. In his appeal the Pope very wisely states in his plea for modest dressing that 'it is necessary that all who still have a sense of human nobility and dignity, should agree and find a means of creating dams against a current so ugly and so ruinous and carrying so many catastrophies with it.' The prophets and the two chief apostles warned the women of their day of the dangers and evils of improper dress. If it were an evil then, it is thrice an evil now."

* * *

Revival of Calvinism.

FROM France comes word of the founding of the Calvinistic Society of France (La Societe Calviniste de France), which "has for its principles of organization and of activity the teaching expounded by Calvin and by the confessions of faith which are inspired through this teaching." The particular aims are: (1) The study and propagation of Calvinism considered as a factor in the power and progress of Christian thought; (2) The making known of the person and works of Calvin, and the religious literature of Calvinism. The aim in view is to establish ultimately a "Universal Calvinistic Alliance," embracing all organizations which hold the principles of the great Reformer. It is around Professor Lecerf, of Paris, that these developments have gathered. These developments lead us to believe that still more remarkable things may be expected.

* * *

Salvation and Good Works.

UNDER this caption a certain great religious weekly tells of a lecturer who should have known better, and who probably did, who recently declared that the new evangelism teaches men how to live, while the old evangelism only taught them, and only teaches them, how to die. The expression has a sort of swing to it that catches the shallow and uninformed, although it makes indignant those who resent the misrepresentations of that which is sacred. The so-called new evangelism probably does not teach men how to live any better than it teaches them how to die, but the so-called old evangelism taught, and teaches, men both how to live and how to die, according to the invitations and instructions of the wise and gracious Lord who inspired the Holy Scriptures.

SEARCH THE SCRIPTURES

1. What doth the Lord require of thee?"
2. Which two animals was it unlawful to kill on the same day?
3. Where was John imprisoned, and beheaded?
4. How was Hiram compensated for supplying the necessary material for the temple?
5. Who wrote the original "Ten Commandments?"
6. How many daughters had Philip?
7. Why did the Patriarchs sell Joseph?
8. Whose grave was near the place where Jacob saw a ladder?
9. Who met King Ahab in the garden?
10. Name three Bible characters who went apart for forty days.

(Answers to these questions will be given next week.)

—Florence Young.

Wanted for schools: I proclaim without ceasing that we want textbooks of literature and history which move the imagination of the young.

—Nicoll.

ASSEMBLY HALL.

Christians gathered in the name of the Lord Jesus Christ, will (D.V.) hold meetings as follow

Sunday—
Breaking of Bread, 11 a.m.
Sunday School, 3 p.m.
Gospel Meeting 7 p.m.
Wednesday: Prayer meeting at 8 p.m.

The public are cordially invited to attend these meetings.

"We pray you in Christ's stead be ye reconciled to God."

ANGLICAN.

ST. JOHN'S CHURCH.

Rev. R. C. Blagrave, D.D., Vicar.
PALM SUNDAY.
8.30 a.m., Holy Communion.
11 a.m., "Unanswered Prayer," No. 5.
3 p.m., Sunday School and Bible Classes. Mrs. Hoyland's orchestra.
7 p.m., "A Pathetic Triumph."
Frederick G. Mann, organist and choir master.

ST. LUKE'S CHURCH.

Corner Rogers and Robinson Streets
Rev. Geo. J. Bousfield, B.A., Rector
Services at 8 a.m., 11 a.m., and 7 p.m.
Sunday school at 3 p.m.
Holy Baptism by appointment.

ST. GEORGE'S CHURCH.

Braidwood Avenue — South Peterborough.
(Rev. J. L. Hughes, Rector.)
Sunday next before Easter. (Palm Sunday.)
8 a.m., Eucharist.
11 a.m., Matins.
2.30 p.m., Sunday school.
7 p.m., Evensong.
HOLY WEEK.
Services daily, except Good Friday, at 9 a.m., and 8 p.m.
Good Friday: "Three Hours," 12 noon to 3 p.m.

ROMAN CATHOLIC.
ST. PETER'S CATHEDRAL

High Mass, 10.30 a.m.
Vespers, 7.00 p.m.
Low Masses at 8 and 9.15 a.m.

Other Denominations.

FREE METHODIST CHURCH, 296 Aylmer Street.
(Rev. F. Loft, Pastor.)
Services at 11 a.m., and 7 p.m.
Sunday school, 9.45 a.m.
Everybody welcome to these spiritual meetings.

St. Mark's, Warsaw

Eastertide Services

at
ST. MARK'S
ANGLICAN CHURCH
Warsaw
will be as follows:

Palm Sunday, April 10
Morning Service .....11 a.m.
Good Friday, April 15
Evening Service .. ....7.30 p.m.
Easter Day, April 17
Holy Communion .....8 a.m.
Regular Evening Service, 7.30 p.m.

Special Music for Easter Service

REV. J. T. O'CONNOR-FENTON, Rector

ALL SAINT'S CHURCH

HOLY WEEK AND EASTER SERVICES, 1927

Palm Sunday, April 10th:—
8.30 a.m.—Holy Communion.
11.00 a.m.—Morning Prayer. Sermon, Article 31, "Christ's Finished Work."
7.00 p.m.—Evening Prayer. Sermon, "The Glory of the City of God."

MONDAY:—
7.30 p.m.—Service for Young People. Conducted by A.Y.P.A. Illustrated Address by Miss Harris, of Cairo, Egypt.

Tuesday:—
7.30 p.m.—Evening Prayer. Address by Miss Harris, of Cairo.

Wednesday:—
7.30 p.m.—Evening Prayer. Last Address of series on the Epistle to the Romans.

Thursday:—The Day of the Institution of the Lord's Supper.
10.00 a.m.—Holy Communion.
7.30 p.m.—Service of Preparation for Easter Communion.

Good Friday:—
11.00 a.m.—Morning Prayer and Sermon.
8.00 p.m.—Devotional Service of music by the Choir, including the Lenten Cantata, "Penitence, Pardon and Peace."

Easter Sunday:—
7.00 a.m. and 8.00 a.m.—Holy Communion.
11.00 a.m.—Morning Prayer and Holy Communion.
3.00 p.m.—Children's Easter Service.
7.00 p.m.—Evening Prayer, followed by Holy Communion at 8.30 p.m.

The Sacrament of Holy Baptism will be administered on Easter Sunday, at 4.15 p.m.

MURRAY ST. BAPTIST

Mr. R. M. Simmons, a Student in McMaster University will preach.

11 A.M.—CHURCH AND BIBLE SCHOOL
7 P.M.—EVENING SERVICE
Dr. S. J. Graham, Choir Leader Miss M. Bridge, Organist

PARK ST. BAPTIST CHURCH

REV. A. L. HARTON, B.Th. - Pastor, 227 Westcott Street

11 A.M.—"PENTECOST."
3 P.M.—Sunday School and Bible Classes
7 P.M.—GOD'S ART GALLERY.
Miss Mabel Harton will sing.

Special Easter Week Services

MONDAY, TUESDAY, WEDNESDAY AND THURSDAY
April 11th, 12th, 13th and 14th.
Subjects:
Monday—"THE LAND WITHOUT SEA."
Tuesday—"THE MORNING WITHOUT NIGHT"
Wednesday—"THE SONG WTHOUT SORROW."
Thursday—"THE LIFE WITHOUT DEATH."
A cordial invitation is extended to all.

THE SALVATION
ARMY TEMPLE
Simcoe and Aylmer Sts.

Sunday, 11 a.m.—Palm Sunday Service.
Sunday, 3 p.m.—Family Gathering.
Sunday, 7 p.m.—Lessons from the life of General William Booth, founder of the Salvation Army. Born April 10th, 1829. Phonograph records with speeches of the founder will be heard during the service.
Monday, 7.45 p.m.—Young People's Social. A good programme. All invited.

George Street REV. R. KEITH MILLS, Pastor

Bethany Tabernacle

Sunday Services Sunday School, 10 A.M.
11 A.M.—Subject, "THE UNCHANGEABLE GOD"
7 P.M.—EVANGELISTIC SERVICE
Good Music Everyone Welcome Special Singing
Come and Bring Someone With You
MR. GEO. STENTON Will Speak

THE UNITED CHURCH OF CANADA

Continuing the PRESBYTERIAN, METHODIST AND CONGREGATIONAL CHURCHES.

GEORGE ST. UNITED CHURCH

REV. J. E. TODD, B.A., Minister.

11 A.M.—Public Worship. Subject, "THE CHOICE."
2.45 and 3 P.M.—Sabbath Schools and Bible Classes.
7 P.M.—Public Worship.
The Choir will present "THE SEVEN LAST WORDS," by Dubois
Under Direction of Mr. J. H. Renwick

Soprano.....Miss Daisy Murray
Tenor.....Mr. J. W. Bryan
Baritone.....Mr. Edwin Rowe
Organ.....Miss Bessie Elcome
Piano.....Mrs. Harold Elliott

Strangers and visitors are cordially welcome.

ST. ANDREW'S

REV. J. W. GORDON, M.A., B.D., MINISTER

11 A.M.—COMMUNION.
7 P.M.—"JOHN KNOX AND JOHN WESLEY, AND THE PROVIDENCE OF GOD."
3 P.M.—Sunday School and Bible Classes.
PASSION WEEK SERVICE IN ST. ANDREW'S CHURCH
Thursday Evening, 14th April, at 8 P.M.
Mr. John Crane, Director of Music.
Mrs. F. H. Doig, Soloist.
THE PUBLIC CORDIALLY INVITED

ST. JAMES

UNITED CHURCH OF CANADA
REV. J. D. RICHARDSON, M.A., MINISTER

11 A.M.—MORNING WORSHIP
7 P.M.—EVENING WORSHIP
The Pastor Will Preach Morning and Evening
Remember Passion Week Services—St. James' Monday Evening at 8

TRINITY

"The Family Church"
Rev. David Wren, M.A., B.D., Minister

"AND THEY CRUCIFIED HIM"
11 A.M.—Sermon Series, "The Watchers at the Cross"
Sermon No. 3, "THE SILENT MAN WHO WAS DEEPLY MOVED"
3 P.M.—Sunday School and Bible Classes
7 P.M.—"STAINER'S CRUCIFIXION"
a Meditation in the Sacred Passion of the Holy Redeemer, will be Given by the Choir
MR. ARTHUR BLIGHT, BARITONE SOLOIST, OF TORONTO will sing at both services, taking the solo parts in the Crucifixion with Mr. Maurice Park.
This will be a musical treat to which the public are very cordially invited.

MARK. ST. UNITED CHURCH

Minister, R. T. Richards, B.A., B.D.
Organist, V. H. L. Boorman

REV. WM. HIGGS, OF PORT PERRY
will conduct both Services at 11 A.M. and 7 P.M.

KNOX

REV. WM. McDONALD, B.D., Minister
Manse, 298 King Phone 2243
Mr. R. J. Devey, Organist

On Sunday, April 10th
11 A.M.—The Lord's Prayer. "DEALING WITH TEMPTATION."
7 P.M.—Pre-Passion Lessons, IX, "SCORNING THE SAVIOUR'S SACRIFICE"
3 P.M.—Sunday School in all Departments.
On Tuesday, April 12th—Passion Week Service at 8 P.M.
"The Church of the Open Door" Welcomes You

Passion Week Services

THE UNITED CHURCHES OF PETERBOROUGH
April 11th-15th, 8 p.m. Each Evening

Monday, April 11th.....St. James' United Church
Tuesday, April 12th.....Knox United Church
Wednesday, April 13th.....Trinity United Church
Thursday, April 14th.....St. Andrew's United Church

Good Friday, 11 A.M.
George St. United Church (Communion)
The public are cordially invited to these services.

The Gospel is the only power of God ever saved a poor sinner. Come Sunday night and hear it in simplicity at

GOSPEL HALL

7 O'clock Sunday School, 3 O'clock

THE LORD'S SUPPER
will be observed at 11 o'clock, Sunday morning. This is exclusively for Christians.

The Examiner

PHONES—Editorial 1601, Business Office, 1600, Private Branch Exchange to all Departments.

The Examiner is a member of the Audit Bureau of Circulation.

The Daily Examiner, published every lawful evening, by The Peterborough Examiner, Limited. Office, 419 George street. $6.00 per year, delivered in city; out-of-town subscribers, by mail, $4.50 a year.

The Weekly Examiner published every Thursday. Subscription price $1.50 a year.

U. S. REPRESENTATIVES

Special U. S. Representatives—W. H. Stockwell, 620 People's Gas Building, Chicago, Ill.

New York—Chas. F. Miller, 225 Fifth Avenue.

Advertising Rates on application.

R. M. GLOVER, Managing Director.

SATURDAY, APRIL 9, 1927.

. . . VOICE OF THE LOWLY AND OPPRESSED . . . ADVOCATE OF THE FRIENDLESS . . . RIGHTER OF PUBLIC AND PRIVATE WRONGS.

HON. DR. MANION'S POSITION.

The fact that Hon. Dr. Manion is trying to fill two jobs at the same time by acting as a member of the Ontario Liquor Control Board and also as a member of the Dominion Parliament continues to arouse criticism in the press.

It does not seem logical to think that the member for Port William can possibly do justice to the duties of both positions, for which he will draw $10,000 a year in one case and $4,000 in the other.

So far Hon. Dr. Manion has given no indication that he proposes to relinquish either of his posts, and legally there is nothing to prevent him from continuing to hold both.

Should he decide to do so in the face of the adverse comment of many newspapers, there is nothing that can be done about it, although the electors of Fort William will have a chance to act at the next election if they are asked to return to Parliament a representative who combines with his duties at Ottawa a $10,000 job on a Provincial board.

It will strike the man on the street as reasonable to argue that if Dr. Manion's duties on the Liquor Control Board will permit him to sit four or five months in Parliament, they are not heavy enough to warrant $10,000 a year salary.

NEW BRUNSWICK IN LINE.

New Brunswick has not been long in following Ontario in the adoption of Government control as the most satisfactory method of dealing with the liquor problem, although in the case of the Maritime Province the question has not been decided by the people, the New Brunswick Government putting through the measure on its own responsibility.

The bill has already had second reading.

In its provisions the New Brunswick act is very similar to the measure passed by the Ontario Legislature, providing for the sale of liquor in Government stores, although as yet there has been no mention of a permit system such as is being tried out here.

New Brunswick is the seventh Canadian Province to desert the prohibition standard, and present indications are that before long the remaining "dry" Provinces, Nova Scotia and Prince Edward Island, will also institute some form or other of Government sale.

The conclusion is inevitable that prohibition, while accepted readily by Canadians as a war measure, is a step further than the country is yet prepared to take.

With seven Provinces lined up to authorize the sale of liquor it is clear that public opinion in this country is not in favour of a complete elimination of the traffic.

Prohibitionists, however, should be able to take some comfort out of comparing the conditions even under Government control with those existing before the war.

TRAFFIC IN BEER.

Evidence given by the Customs Commission as to the extent to which the Ontario Temperance Act has been violated by the delivery of strong beer, apparently shipped for export, to Toronto hotels throws a sharp light on the manner in which the measure has been enforced.

Apparently this traffic in strong beer has been carried on without much interference from the authorities, although it is difficult to see how such a bold violation of the law could take place undetected by those charged with administering the regulations.

Surely beer from Ontario breweries could not be delivered by the truck-load to Ontario hotels and sold there without the knowledge that such transactions were going on becoming general.

Officials who could not detect such a flagrant and widespread flouting of the law would have a difficult time convincing any committee of citizens that they were earning their salaries.

Promises that there will be strict enforcement of the new Control Act have been made frequently by the Premier and other members of the Government.

In the light of recent revelations, these pledges are not as reassuring as they should be, especially as the enforcement of the provisions of the Control Act is not in the hands of the commission, so far as the detection of violations is concerned.

MIS-USING THE SCHOOLS.

Miss Agnes MacPhail, M.P., who objects to cadet corps and hopes that there will be no "crazy military parades" in connection with the Diamond Jubilee celebration, has apparently been using the schools of her constituency for the purpose of spreading propaganda among the pupils tending to discredit British policies and Great Britain herself in the eyes of Canadian children.

A copy of a letter sent over her signature to South Grey teachers to be read in the schools and giving Miss MacPhail's views on the Chinese situation, has been published by The Globe, and editorially that paper flays the communication as a "spicious tissue of half-truths and untruths and a despicable attempt to misrepresent and discredit Great Britain and British policies," and says of Miss MacPhail herself that "she is in her wrong place as a representative of Canada in the Dominion Parliament."

Miss MacPhail has peculiar views on a good many things, but that in itself would do no harm.

It is a very different matter, however, to have a member of Parliament using the schools to spread propaganda of such a nature among children who are British subjects.

The educational authorities should see to it that Miss MacPhail is prevented from making use of the schools for any such purpose.

It has often been said that Canada could get along with fewer members of Parliament; if a cleaning out process were possible the first two names that suggest themselves as among those who should go are those of Miss Agnes MacPhail and Henri Bourassa.

A GREAT PERIOD.

Many signs indicate a keen public interest in plans for the formal celebration of the Diamond Jubilee of Confederation on July 1. That is gratifying. But for every true Canadian the patriotic and picturesque ceremonies being planned for the day itself should not suffice. There should be preparation that will add an importance and significance to the events not otherwise capable of attainment. This need not be irksome or expensive. A little brushing up on Canadian history will do. Too many of us are inclined to think that the most fascinating period in that history began with the coming of the French, and ended with the battle on the Plains of Abraham. That is a signally unfortunate and vision-cramping point of view.

The thrilling events of the earlier records have their counterpart in the amazing story of Confederation and since. Far seeing as were the men who laid the foundation stone of a new nation on the American hemisphere in 1867, is it possible that they ever visioned the Canada of today? They had for raw material a few scattered British Provinces, almost completely at the mercy of a powerful and not always friendly neighboring foreign land. In the face of difficulties at home and abroad they welded those Provinces into a whole which was to grow beyond all their dreams. Some of the present Provinces had not yet been born. They have since been carved out of a hinterland that was then a questionable unknown. These very Provinces now outstrip those of an older civilization in many respects, and the limits of their progress are beyond the ken of man.

Not to know something of how these accomplishments came to pass, of the circumstances surrounding the Confederation era, of the men who put their hands to the plow and would not turn back, is to miss the real lesson in the celebration of Canada's diamond jubilee. It is to find one's self embarrassed and chagrined in the presence of ever inquisitive young Canada, and of visitors and strangers who think that the Canadian is the one to apply to for information about his own land, and especially about the events of July 1.—Brantford Expositor.

SAVING THE FIT.

For a long time health authorities have been under fire by certain individuals because they have tried to reduce the number of infant deaths. Certain critics grew red in the face, arguing that infant welfare work would result in race suicide. They contended that the infants that die are the weaklings who ought to be permitted to die. Only the strong should be kept alive to grow and propagate their kind. These critics branded our welfare work with a bad name—they said it is "dysgenic"—and they shouted to the world that the doctors were interfering with one of Nature's greatest laws, the law of natural selection.

In modern times we have seen many of Nature's so-called laws flouted. Modern science has nearly annihilated distance and time for the convenience of man. Human beings fly and talk and sing and look at each other over great distances. Man doesn't take all of his natural limitations as seriously as he once did.

And doctors are not such fools as they are sometimes made out to be. When they were told that by preserving infants that would otherwise have died they were preserving the "unfit," they paid very little attention to their critics and went on about their business. And they did this with good reason.

Is the baby that dies from rotten milk and hot weather necessarily less fit to live than the one that gets cleaner milk and is better cared for in the summer time? Is the baby a "weakling" because it dies from a cold, from bronchitis or pneumonia contracted from a neighbor's child who had a running nose when it kissed the wee one? My answer to these criticisms has always been: No!

Now we have another answer. We have the answer of a scientific study to prove that the critics of infant welfare work are sitting on the wrong side of the fence. The experts in Chicago's Health Department have conducted a unique, scientific study of the question. By the use of birth and death and population figures and a lot of higher mathematics they have now proven that infant welfare work does not preserve the unfit. And they have gone even further than this. They have shown that welfare work actually works to preserve the fitness of the fit.

The results of these scientific studies are very clear-cut. They show that for every ten infants that are preserved by health methods, and who would otherwise die, there are nearly five more who are preserved in the second year of life, two in the third, one in the fourth and one in the fifth years of life. In other words, where we used to think we were saving ten children, we now know we have really been saving nineteen. The reason for these savings in the later years of life is this: When the number of fatal illnesses is reduced, the number of cases of non-fatal but damaging sickness is also reduced. The damaging sickness of infancy may not kill the young child, but it reduces his resistance to disease so that he is more likely to die prematurely in the second or third or later years of life. Therefore, if we prevent infant sickness we not only reduce infant deaths; we also reduce the excessive number of deaths in the later years of childhood.—Chicago Health.

EDITORIAL NOTES AND COMMENT.

The Georgian Bay canal bill was killed with so much enthusiasm that there is natural wonder that the execution was not carried out weeks ago.

Sault Ste. Marie boys have started the swimming season. Florida papers, please copy.

The Vancouver Jubilee Celebration Committee suggests that an official version of "O Canada" should be proclaimed as a national anthem. Just now most Canadians sing it by using the expression "O Canada" wherever they think it fits and falling back on humming the rest of the song.

Mr. Dunning may take a trip through the Trent Canal this summer, something he never had a chance to do so far as the Georgian Bay canal is concerned.

And now they are talking about enlarging the Senate Chamber. Perhaps that is what is meant by Senate reform.

The Chinese have the only war in history in which both armies are being led by typographical errors.—St. Catharines Standard.

The meek shall inherit the earth, but not, maybe, till all of the other kind shall have died.—Louisville Times.

Women haven't invaded the sea. The only ship they command and steer is courtship.—Kingston Whig-Standard.

French women are now subject to the call of their country in time of war. The Amazons forever!—Buffalo Courier-Express.

DR FRANK CRANE'S DAILY EDITORIAL

A CALAMITY
By Dr. Frank Crane.

This article is necessarily written about a month before it appears. Our readers will have time to judge whether the warning contained in it shall have been timely.

One of the most amazing developments in the United States has been the redemption of the Imperial Valley. That Valley is a basin in the lower part of California which is below the level of the sea.

Alongside of it flows the Colorado River. Formerly it was a barren desert, but now it is a fertile country producing enormous crops and maintaining a considerable population. It is constantly threatened by the overflow of the Colorado River. If that river overflows in the Spring freshet it will flood the Imperial Valley and cause thousands of dollars' worth of damage ruining property and endangering lives.

At present the Swing-Johnson bill to regulate it by a dam at Boulder Canyon and control the flood waters of the Colorado is being considered by the Senate. Its supporters claim that it is necessary. Its opponents are against it because they say it implies the United States government going into business.

While the two sets are quarreling snow is falling in the upper regions of the Colorado and when this snow melts in the Spring freshet it is liable to cause a disastrous flood which may wipe out a large portion of the Imperial Valley.

Even the opponents of the Swing-Johnson bill concede the necessity of an emergency measure to control the floods of the Colorado River until some agreement is reached about damming the waters further up.

If the Boulder Dam is decided upon it will take five years before it will be completed. In the meantime Imperial Valley is exposed to the floods.

Two hundred thousand acres of Valley land cry out for flood relief.

William B. Fawsett, a prominent grower in the Valley, says that the situation at the river front is far more serious than is realized by many people.

W. W. McEuen, president of the El Centro Chamber of Commerce, says: "We do not want to make any move that will jeopardize the Swing-Johnson bill, but it is apparent that federal aid must be obtained to give us protection during the time that Boulder Dam is under construction."

Protecting Imperial Valley is not a substitute for the Boulder Dam proposition, but it is an emergency measure and one that ought to be undertaken at once.

Mr. Boschke, chief engineer of the Southern Pacific, asserts: "In case of even a reasonable flood in the Colorado River there is great danger that the flood waters will get away and flow into Salton Sea, doing a vast amount of damage to the Imperial Valley."

The river is actually flowing along on a plateau of mud and silt 130 feet above the town of El Centro and 300 feet above the lowest point of the Valley. Any serious break, therefore, in the levee system will result in a flood of greater proportions and unquestionably greater loss than that which followed the disastrous flood of 1906.

The government should take precautionary measures at once.

(Copyright, 1927, by The McClure Newspaper Syndicate.)

CATTLE, GRAIN AND PRODUCE

Peterboro—Toronto—Montreal

TORONTO LIVESTOCK

TORONTO, April 9—With continued light runs of cattle for the past few weeks, and steady advances in prices, dealers are now talking freely of a possible shortage of cattle in the country.

With export buyers out of the market this week, local buyers for domestic trade had that much less competition. That, however, did not prevent prices scoring another 25c advance on practically all grades of butcher cattle below the extra choice offerings. On the latter as much as 50c higher than former prices was paid for the same type of cattle.

Heavy steers sold from $8 to as high as $8.75; heavy heifers, $7.50 to $7.75; choice butchers' steers, $7.75 to $8.50; choice butchers' heifers, $7.75 to $8, with fancy up to $8.25; good steers and heifers, $7.50 to $7.75; common $6.75 to $7.25; choice baby beef, $10.50 to $11.50; good, $9 to $10; medium, $7.50 to $8.50. Demand good for anything of quality.

Fat cows were active and choice selling from $5.75 to $6.50, with with Kosher cows selling as high as 8c; good butchers' cows, $5.50 to $5.75; common, $4.50 to $5; choice butchers' bulls strong at $5.50 to $6, with fancy higher. Heavy bulls, $5 to $5.25; bologna bulls, $4.50 to $4.75.

Sheep and lambs — Receipts are very light. Choice lambs, 13 1-2c to 14 1-2c; good, 12c to 13c; balance as yearlings, 9c to 10c; choice butchers' sheep, 8c to 9c; good, 7c to 7 1-2c; haveay sheep and bucks, 5c to 6c; cull sheep, 3c to 4c; choice spring lambs, $14 to $16; good, $10 to $12; common not wanted.

Calves—Choice veal calves, 12c to 13c; with fancy at 13 1-2c; good, 10 1-2c to 11c; medium, 7c to 10c; stocker calves, 4c to 5c.

Hogs—Closed for the week 25c higher at $10.25 f.o.b., and $11.25 off cars.

Springers and milkers—Demand showing some improveemnt, choice.

Stockers and feeders — Choice short keep, around 800 lbs., $7 to $7.50; heifers, $6.25 to $6.50.

Receipts.

Union Stock Yards—Receipts this week, 5,110 cattle, 1,243 calves, 4,322 hogs, 492 sheep and lambs.

Export steers, choice	$ 8.25	to $8.75
Export heifers	7.25	7.50
Butchers, choice	7.75	8.50
do. heifers	7.25	7.75
do. medium	6.25	6.75
do. common	4.50	5.00
Baby beeves	10.00	11.00
Cows, fat, choice	6.00	6.25
do. medium	4.50	5.00
do. canners, cutters	2.00	3.00
Bulls, butcher, choice	5.00	6.00
do. medium	4.00	4.25
Bolognas	3.25	3.50
Feeders and shortkeep	7.00	7.50
Stockers, good	5.50	6.25
Calves, choice	12.00	13.00
Springers, choice	75.00	100.00
Milkers, choice	75.00	90.00
Choice lambs	13.50	14.00
Buck lambs	10.00	11.00
Spring lambs, per head	14.00	16.00
Sheep, light	6.50	7.50
Yearlings	9.00	10.00
Buck sheep	5.00	6.00
Hogs, f.o.b.	10.25	....
Hogs, off cars	11.25	....
Hogs, fed and watered	10.85	....
Road hogs	10.95	....
Premium selects	2.11	....

MONTREAL GRAIN AND PRODUCE

MONTREAL Que., April 9 (Canadian Press)—The export trade in Canadian grain on the Montreal market was quiet yesterday, there being practically no demand from the United Kingdom and the continent.

A little trading was done in wheat and barley in the domestic market for export account, but the demand from local and country buyers for coarse grains was slow. The undertone was steady and prices were unchanged.

Prices for all grades of spring and winter wheat flour were well maintained under a quiet demand from all sources.

The demand for standard grades of rolled oats was limited, but prices were unchanged.

The undertone to the egg market continued easy, but there was no further change in values. The trade was active. The receipts were 3,568 cases.

The condition of the market for potatoes was unchanged, business being slow and the feeling steady. Sales of odd cars of Quebec varieties were made at $1.11 to $1.15 per bag of ninety pounds in bulk, ex-track.

The weakness that has characterized the local butter trade this week was prominent again to-day, and prices were reduced another 1-2 to 1c per pound. This was due to the increased supplies of fresh made butter coming forward. The receipts were 254 packages.

The cheese trade continued dull, but values ruled steady. The receipts were 506 boxes.

Grain and Produce Quotations

Oats, Canadian Western, No. 2, 74 1-2c.
Oats, Canadian Western, No. 3, 65 1-2c.
Flour, Manitoba Spring Wheat patents, firsts, $8.00.
Flour, Manitoba Spring Wheat patents, seconds, $7.50.
Flour, Manitoba Spring Wheat patents, strong bakers, $7.30.
Flour, winter patents, choice, $5.90 to $6.00.
Rolled oats, bag 90 lbs, $3.30 to $3.40.
Bran $32.25.
Shorts $34.25.
Middlings $40.25.
Hay, No. 2, per ton, car lots, $14.50.
Cheese, finest Westerns, 16 1-2 to 17c.
Butter, No. 1, pasteurized, 43 1-2c to 44c.
Eggs, fresh extras, 36c.
Eggs, fresh firsts, 33c.

STERLING EXCHANGE

MONTREAL, Que., April 9 (Canadian Press) — Sterling exchange rates were quoted here yesterday as follows:

Sterling demand—$4.84 11-16.
Sterling cables—$4.85 3-16.

(Turn to Page 8, Please)

VOICE OF PEOPLE

Letters to be printed in the Voice of the People column must be received at The Examiner office on the day before it is desired to have them published.

A QUESTION.

To the Editor of the Examiner:

Mr. Editor: Having read Rev. Mr. Allan's explanation or answer to a question, "Why don't Presbyterians commemorate the Lord's Supper every Sunday" I am amazed at such an answer from such a man, one who poses as a teacher of Divine Order. First, to use such a phrase as "familiarity breeds contempt," saying in fact that of meeting with the Lord Jesus (as is stated by the Lord Himself) would cause a child of God to consider the Lord contemptible, and have contempt in his heart for the One who died for him, and rose again for his justification. The Scripture statement is: "As oft as ye eat this bread, and drink this wine ye do show forth the Lord's death till He comes. It is not as seldom, but as often.

Then, second, to say that every six months made it more sacred. Why not every year, then?

No; Mr. Allan, you have no Scriptural ground for either of your statements, and to me they simply display a lamentable lack of love in your own heart for the One you profess to serve.

The Acts of the Apostles show clearly that every first day of the week the disciples came together for this purpose—to remember the Lord in His own appointed way and time.

A BELIEVER.

WISE AND OTHERWISE

SENATOR, YOUR ROMPERS

Long skirts will return, says Mrs. Carrie Chapman Catt, but it will take 30 years to work the change. So Willie can look forward to having something he can hang onto by 1957. . . Men may don womanly apparel, she guesses. The only reason we want to live 30 years more is to see Dawes in a gingham apron. . . Women probably will wear hats three feet wide made of spun glass, is another prediction. One thing about a glass hat, you probably will be able to see the person you're talking to. . . . Women then possibly will be a bit more light-headed than they are now. Would it be contempt of court to express the desire to behold William Howard Taft in a red kimona, with sandals? It isn't contempt of court then it certainly is criminal libel.

* * *

American invention is keeping pace with the modern age, says a writer. So be it, while there yet are sick friends in need.

* * *

Darrow says the stuff that man is made up of can be purchased at any drug store for about 95 cents. The ladies come higher.

* * *

Mental hygiene bureaus are being established in colleges in an effort to cut down the suicide rate. That recalls the old-fashioned day when a college education was supposed to give a man a start in life.

(Copyright, 1927, NEA Service, Inc.)

HERE'S TO YOUR HEALTH

BY DR. FRANK McCOY

"The Fast Way to Health"

© 1926 McCOY HEALTH SERVICE - LOS ANGELES - CAL.

FINDING THE CAUSE OF NEURITIS

Whenever you see the "itis" attached to a medical word, it always refers to inflammation, so Neuritis means inflammation of the nerves.

In a true neuritis, the neurones, or nerve cells, are inflamed and this is a very rare but serious trouble. In at least 99 out of 100 cases, which are called neuritis, these inside nerve cells are not affected, but the trouble comes from either a chemical or mechanical irritation of the nerve trunks. In some cases, the pain, which apparently exists in some part of the body, is really a reflex caused by nerve irritation a long ways removed from the place where the pain appears.

A general bodily toxemia must be considered the most important cause of all inflammation in the body, and when this inflammation exists around a nerve trunk it is only because some of the body toxins have accumulated in this particular place. Inflammation and swelling of the nerve is produced and the pain is often very severe. The bodily toxins, which produce this trouble, are principally caused from intestinal poisons from using improper kinds of food and from inharmonious food combinations.

If the chemistry of the fluids of the body is not correct, disease of some kind is bound to exist some place in the body. These chemical poisons may collect around a joint and the trouble is then called "rheumatism," while, if the toxins form around a nerve, it is then called "neuritis."

Abscessed teeth or diseased tonsils may be contributing causes and if these offending organs are removed, the patient will experience a very rapid relief. However, if the system's toxemia is continually produced from wrong eating, it will only be a little while before enough poisons will generate to produce further trouble.

What may be called the mechanical causes are often responsible for the distressing pains of neuritis. If the spinal vertebrae are slightly out of alignment, the impingement upon the nerve going to the arms will produce a definite neuritis which can only be cured by a local treatment to the proper vertebra.

In attempting to find the cause of neuritis, it is always a good plan to go to an osteopath, naturopath, or chiropractor and see if any mechanical pressure can be found which is causing the trouble. The average physician is not trained to find these causes, but any doctor, who is a good diagnostician, will be able to discover whether or not such a mechanical pressure exists.

If you have dieted properly and your neuritis pains have not disappeared, go to a doctor who understands manipulative treatment—have him diagnose your case and after one or two treatments you can very easily tell if the trouble is mechanical or if it is necessary for you to continue your strict dieting to further eliminate toxemia.

The Aristocrat!

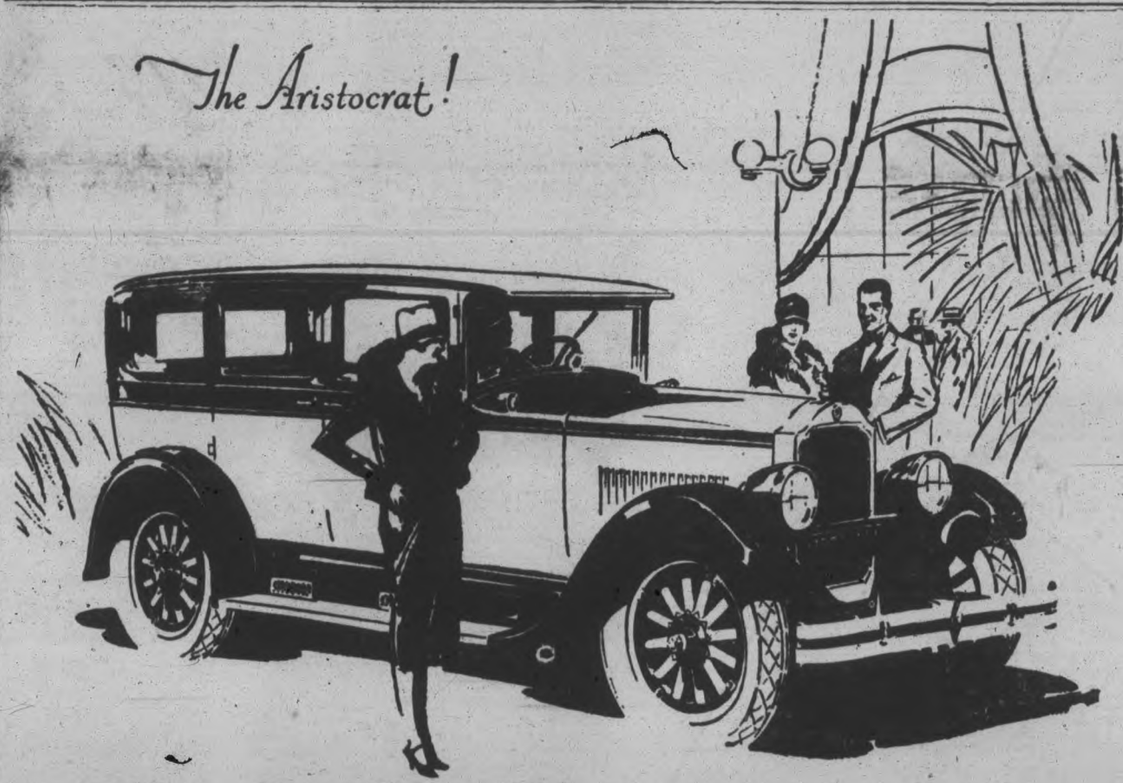

No Safer Investment—
than a New Star Car!

THERE is no automobile at any price that can be regarded as a safer investment than the New Star Car.

There is no automobile at any price that can offer more quality per dollar.

There is no automobile at any price that has a proportionately higher re-sale value.

Here are the reasons:—

First—because Durant Motors of Canada, Limited, is operated by Canadians along safe, sane business lines.

Second—because Canadian workmen of the highest calibre are equipped with the most efficient machinery and supplied with the finest quality materials.

Third—because stabilized policies mean fewer changes in price and style, while quality in workmanship and materials means more miles of service.

New Star Car Features
Red Seal "L"-head Continental Motor
Full Pressure Lubrication
Morse Silent Chain Drive
Whirlwind Acceleration
Locomotive-type Brakes
Cold Rivetted Chassis Frame
Super-Sensitive Steering
Thermostatically Controlled Cooling System
And Other Quality Features
Nation-wide Service Facilities

Durant Motors of Canada, Limited Toronto, Canada

The NEW STAR CAR
FOURS SIXES
The Aristocrat of the Low Price Field
D-327

SELKIRK & ELLIOTT
Phone 98 Oriental Building 171-175 Hunter St.

CAPITOL—Twice To-night

BILLY DOVE and BERT LYTELL in

"THE LONE WOLF RETURNS"

MONDAY—TUESDAY—WEDNESDAY

Bowling

DUFFUS RECREATION ACADEMY

C.G.E. ENGINEERING DEPT.

Price Setting—				
Hillier	88	100	138—	316
Edwards	150	186	126—	462
Adams	150	170	183—	503
Pacey	179	180	189—	554
	567	642	626—	1835
Industrial Control—				
Summerville	151	135	227—	513
Stewart	151	143	119—	413
Allison	177	120	149—	446
Crease	163	151	142—	456
	642	549	637—	1828
Induction Motors—				
Foster	119	157	131—	407
Hinton	129	185	190—	504
Saltman	131	159	138—	428
Dummy	110	110	110—	330
	489	611	569—	1669
Sommerville	222	163	184—	569
Allison	99	134	156—	389
Peart	107	137	138—	382
Crease	115	206	222—	543
	543	640	700—	1883
Ladies—				
L. Campbell	243	182	126—	551
M. Byers	149	182	162—	493
A. Simpson	142	129	162—	433
M. Buyers	164	151	162—	477
	698	644	612—	1954
Swbd. No. 2—				
Manning	140	160	197—	497
Morton	111	119	142—	372
Boyd	170	186	188—	544
Klein	178	169	161—	508
	599	634	688—	1921
A.C. and D.C.—				
Stewart, W.F.	140	120	154—	414
Ottewell	113	143	140—	396
Burchill	140	172	242—	554
Hayes	227	192	204—	623
	620	627	740—	1987
Switchboard No. 1—				
Shirley	139	153	130—	422
Gilchrist	129	137	93—	359
Canning	171	150	102—	423
Dummy	110	110	110—	330
	549	550	435—	1534

Bowling News

The final league games of the Canadian General Electric Co. Engineers finds the Ladies' team well in the lead and their many friends both in the league and elsewhere offer them congratulation as it has proven out in this case as well as many others that the lady bowlers do not need to fear competition in the art of bowling. Special mention could be made that a majority of the ladies in the league rolled their first game in the month of Novem-

Attacked by Sciatica and Bad Backache

Chas. Edwards Found Relief In Dodd's Kidney Pills

"I had a severe attack of sciatica in the fall of last year," writes Mr. Chas. Edwards, 1524, 13th Avenue West, Calgary. I also had pains in my back and tried several remedies but got very little relief from any of them. I remembered we had a Dodd's Almanac in the house which I got and read the many testimonials of those who had got relief from Rheumatism, Lumbago, and Sciatica by using Dodd's Kidney Pills.

"I made a start at once and soon felt they were doing me good. I took three boxes and felt all right."

57

SILVER WEDDING.

Presentation From Knox Church To Minister and Wife On Anniversary.

The members of the Session, Trustees and Board of Managers of Knox United Church last night honored Rev. and Mrs. McDonald on the occasion of their twenty-fifth wedding anniversary.

The following address was read: "We, the members of the Session, Trustees and Board of Managers, constituting the official board of Knox United Church, Peterborough, extend to you our heartiest congratulations on the occasion of the twenty-fifth anniversary of your wedding. We join with you and your loved ones in celebrating a day which stands out as a special milestone in your lives, recalling memories of years that are past. We trust that you will be enabled to enjoy many years of fruitful service in His vineyard and that God's richest blessings will crown your efforts."

A presentation was made, and fullest confidence in the leadership of Mr. McDonald expressed. The address was presented by E. Benson, F. Gray and H. J. McCannan.

REGENT

2 - SHOWS TO-NIGHT - 2 at 7 and 9.

Last chance to see Ken Maynard in THE OVERLAND STAGE

One of the best Western pictures we have had for some time you'll heartily enjoy it.

HERE MONDAY

AL. CHRISTIE'S LAUGH SPECIAL

MARIE PREVOST

in

UP IN MABEL'S ROOM

with HARRISON FORD & PHYLLIS HAVER

Adapted by F. McGREW WILLIS

from the Al H. WOODS stage hit by WILLSON COLLISON and OTTO HARBACH

Directed by E. MASON HOPPER

Yours Freedom of the Ship

In cabin, all comforts and privileges are yours without restriction on the famous White Star one-class cabin liners. "The Freedom of the Ship" adds much to your satisfaction and completes your enjoyment of your Old World holiday. Let our travel experts help plan your trip. No obligation.

Saturday sailings from Montreal.

Call, 'phone or write:

55 King Street East, Toronto or Local Steamship Agents.

Largest Steamers from Montreal

to Europe

via WHITE STAR LINE CANADIAN SERVICE

ADVERTISE IN THE EXAMINER

Theatres

AT THE GRAND

SIR HARRY LAUDER

Sir Harry Lauder, the globe-trotting singing comedian, comes to the Grand Opera House next Wednesday night.

The programme will be a typically Lauderesque one, with a liberal supply of new songs and a free revival of the most popular of the old chanties. The new songs were composed during Sir Harry's notable three years' tour of the world, and were introduced in London after his return. Among them are: "I'm Lookin' for a Bonnie Lass tae Love Me," and "Susie Maclean" both typical Lauder songs, which were credited with making a great hit in the British metropolis. The revivals will include a number of songs not heard here in recent years, but full of lilting melody and laughable characterization that is always identified with this famous entertainer's work.

Sir Harry's world tour was remarkable in many ways. He gave successful performances in many of the garrison cities of India, sometimes playing several weeks in a city, and drawing audiences from the surrounding country for hundreds of miles. Strange to say, many of his audiences included hundreds of natives, who could not understand the English language, but who, nevertheless, were intensely interested and entertained by the little Scot's lilting melodies in his remarkable delineations of character. It was the same in China. In South Africa and Australia, countries previously visited, he found many friends and admirers to give him a welcome.

Associated with Sir Harry this season is an exceptionally clever company of entertainers, about equally divided between imported and American artists. As in other years, the programme will be presented in a most atractive scenic enviroment, with a new producton especially made for the current season, assisted by an orchestra of fourteen musicians.

THE DUMBELLS.

Once again we will have The Dumbells with us. This time they will be seen in Captain Plunkett's springtime revue, "That's That", at the Grand, Saturday, April 23rd. "That's That" is sure to have as warm a welcome as was given any of its predecessors, and all cities where it has thus far been presented are very enthusiastic over it.

In many respects it is better entertainment than that provided on the last visit with "Joy Bombs". With all the resourcefulness that they display there is no reason whatever why Captain Plunkett's forces should not go on amusing us indefinitely. The permanence of this remarkable organization, that is now so firmly established in the good graces of Canadians, may be taken for granted. Apart from the continued pleasure that they give, their success should be a source of the most legitimate pride to all their fellow-countrymen. After their achievement no one need despair of seeing a distinctively Canadian theatre.

The old favorites have, as usual, a goodly supply of excellent material. Al Plunkett has a fine collection of songs and he gives them as only he can. Ross Hamilton never looked so well or sings better. Red Newman's boisterous and Pat Rafferty's quicter humor goes home with unusual effectiveness, and it can be said that Jock Holland is funnier than he has ever been on former occasions. As Rafferty's mother in one of the sketches, who interrupts him from her place in the front box, his characterization is the best that he has yet furnished.

The wonder that Glenn Allan's dancing steadily grows. He is much more than a female impersonator. The grace of his work is that of a thorough artist, and he makes even the "Black Bottom" a thing of beauty.

Morley Plunkett as a general utility performer is a source of great strength and in this revue is given good opportunity to display his versatility. Jimmie Devon's dances are most original and invariably brings him a lot of enthusiastic applause.

The sketches interspersed throughout "That's That" are exceedingly humorous and it is doubt ful if they ever before averaged up so well. "Accidents" is one of them with Red Newman as the far from meek "poor pa." "Proverbs" and the hospital and coffee stall scenes are also good for innumerable laughs.

The orchestra, under the baton of Howard Fogg, gives an excellent program, and the leader's violin solos are an outstanding feature of the evening. The medley of wartime airs have proved most popular everywhere, and the old time dances, with which the bill concludes, makes an appeal all their own.

SIR HARRY LAUDER, AT THE GRAND, WEDNESDAY, APRIL 13

AT THE CAPITOL.

"THE MUSIC MASTER" RECALLS COLORFUL CHARACTERS OF SCORE OF YEARS AGO

East side New York twenty-five years ago is brought back to life in "The Music Master", the William Fox screen masterpiece, with Allan Dwan chief magician and director in recreating the scenes from the good old days and Alec B. Francis in the role of the master of melody.

Those were the days when "Ginny played the organ on the sidewalks of New York", and inspired the song that became entwined with the rise of Al Smith to fame and fortune, governor of the Empire state and candidate for president. The original "Chuck" Conners was king of Chinatown and wore just such a suit as the ballyhoo man in the Huber museum scene in "The Music Master," Percy Gaunt had written "The Bowery" for one of Charlie Hoyt's comedies and Steve Brodie's saloon was one of the show places.

Edward Harrigan's plays, with the melodies of Dave Braham, were still beloved. Ada Lewis had created the first of the many "tough" girls and Edward Townsend had taken a composite of Chuck Conners and evolved the celebrated Chimmie Fadden, which Charles H. Hopper was to play in time from Coast to Coast.

Andrew Mack was to write the first of his East Side ballads, much after the style of Chevalier's Coster songs and R. F. Outcault's "Yellow Kid," who had moved from "MacFadden's Row of Flats," was as familiar a figure as old man Jiggs is today in the comic supplements.

Brodie's and Barney Fynn's the "Tub of Blood" and the Fleabag", the Atlantic Gardens and even Huber's museum are gone forever but the characters that frequented them, the types that Edward Harrigan and Townsend and Oycault loved can be seen today in "The Music Master," which will have a three days' showing at the Capitol Theatre commencing Monday.

ROSS HAMILTON, in "That's That," at the Grand, Saturday, April 23rd.

AT THE REGENT.

ONE - TIME BATHING GIRL, MARIE PREVOST, HAS STAR ROLE IN "UP IN MABEL'S ROOM."

Latest Al Christie Laugh Special Is Said to Be One of the Most Entertaining Comedies of the Season

Marie Prevost has moved her mirror, make-up case and wardrobe "Up In Mabel's Room." The one-time bathing girl who sparkled in "The Beautiful and Damned," "The Dark Swan," "Tarnish," "Kiss Me Again" and "The Marriage Circle" has now reached the heights, for in the Al Christie production of the famous stage farce, "Up In Mabel's Room," which will be on view at the Regent Theatre next Monday, Miss Prevost is a full-fledged star.

In the picture Miss Prevost has a delightful time making Harrison Ford, who plays Garry Ainsworth, her ex-husband, miserable—all because of an autographed chemise which Garry gave Mabel before they were divorced. As Garry poses as an innocent bachelor instead of a husband with a past, the fun gets fast and furious when Mabel is invited to the same house party at which Garry is also a guest and at which the two are "introduced."

And so Marie Frevost, Harrison Ford, Harry Myers, Sylvia Beamer, Carl Gerard, Phyllis Haver, Paul Nicholson, Maud Truax, William Orlamond and Arthur Hoyt, and the incriminating chemise, all get mixed "Up In Mabel's Room," with delightful results. "Up In Mabel's Room," as a play, delighted untold thousands and in obtaining the screen rights, Mr. Christie secured for Miss Prevost one of the best film stories of the year. "Up In Mabel's Room" was written by Wilson Collison and Otto Harbach.

Miss Prevost's talent at gay, light farce is given an excellent chance in the scenario by F. McGrew Willis, known for his scripts "Charley's Aunt," "Her Temporary Husband," "The Million Dollar Handicap" and many others. E. Mason Hopper directed.

DUFFUS ALLEYS TO BE DOUBLED

Arrangements Completed For Putting in New Equipment.

NO MORE WAITING.

Arrangements have been completed for doubling the capacity of Duffus' Bowling Alleys.

Patrons of this popular recreation academy have made the suggestion, and consequently the change is being met.

It was pointed out that the extra alleys would not produce an attractive profit, but would eliminate the necessity of patrons having to wait for alleys at any time.

Visitors to Peterboro have made very many complimentary remarks regarding the equipment, healthy atmosphere and splendid management of this high-class recreation, and this enterprising firm is to be congratulated for having provided this healthful sport to the citizens of Peterboro under such ideal conditions. A feature in connection with this important change is that all the alleys will be on one floor, something unheard of anywhere in the Province of Ontario.

GRAND SATURDAY MATINEE, EVENING 23 APRIL

THE DUMBELLS COMPANY, LIMITED PRESENT Capt. PLUNKETT'S

SIXTEENTH SUCCESSIVE SUCCESS

"THAT'S THAT"

A BRAND NEW REVUE FROM START TO FINISH — AND A KNOCKOUT!

"That's That"

AL. PLUNKETT Sings "TAKE IN THE SUN"
ROSS HAMILTON Sings "CORNFIELDS"
"RED" NEWMAN—"THE BABY LOOKS LIKE ME"
PAT RAFFERTY is Funnier Than Ever
MORLEY PLUNKETT is Doing Blackface

USUAL POPULAR PRICES PREVAIL

Matinee .....25c to $1.00
Evening .....50c to $2.00

Mail Orders Now—Seat Sale Open April 21st

"THAT'S THAT"

GRAND Opera House Peterboro

Wed. Night, April 13th

The World's Greatest Singing Comedian

Seats Monday

THE ENTERTAINER SUPREME.

SIR HARRY LAUDER

Direction of WILLIAM MORRIS

Presenting His Latest New York Century Theatre Song Hits:
"TH' BOSS O' TH' HOOSE,"
"WHEN I MEET MACKAYE,"
"SOUSIE MACLEAN," and Others.

With the Old Songs That Made Him Famous the World Around

COMPANY OF INTERNATIONAL ARTISTS

Prices—Orchestra, $2.50, $2.00; plus tax. Balcony, $2.50, $1.50, $1.00 plus tax.

300 Rush Seats at 75c, plus tax

An Entirely New Conception of "Quality at Low Cost"

NEVER before, at such amazingly low prices, has any manufacturer provided so many fine car features, so many marks of distinction and so many mechanical improvements. These are typified by new bodies by Fisher, finished in new Duco colors, new full-crown fenders, new, bullet-type head lamps, new AC oil-filter, new AC air-cleaner, new larger radiator, new sliding seats in the coach model, and many other features too numerous to itemize.

The Most Beautiful Chevrolet in Chevrolet History is now selling at New, Lower Prices, the Lowest for which Chevrolet has ever been sold in Canada.

Come in and arrange for a demonstration.

NEW LOWER PRICES

Roadster	$655.00	Coach	$760.00
Touring	655.00	Sedan	865.00
Coupe	780.00	Cabriolet	890.00
Landau Sedan			930.00
Roadster Delivery			655.00
Commercial Chassis			490.00
Utility Express Chassis			645.00

Prices at Factory, Oshawa. Government Taxes Extra.

CF-3416

The Most Beautiful Chevrolet in Chevrolet History

DEALERS FOR CHEVROLET AND OAKLAND

HOWSON GARAGE

388-390 WATER STREET

I. T. LILLICO J. K. HUGHES

A. TINNEY, Cavan

To Users of Examiner Classified Ads

We would be very glad if when you wish us to call for one of these ads, if you could, phone 1600 before 12 noon each day in order to insure its appearance in the evening edition.

The rates are still the same —1c per word and figure for the first insertion, ½c per word and figure for each other insertion of the same ad.

Read the advertisements. They are a short cut between you and the maker of goods. From them you silt out what you need and what you can afford to buy. They save you time and stops.

OUTLINE OF SCIENCE CL—Falling Stars. by MAX HAHN

IT'S EASY TO SEE WHY PEOPLE IMAGINED THE END OF THE WORLD WAS NEAR IN 1833 AS THOUSANDS OF METEORITES OR "SHOOTING STARS" FELL ON THE EARTH. WITHIN NINE HOURS MORE THAN 200,000 METEORITES DROPPED.

LUCKILY FOR US THERE'S AN ATMOSPHERIC "NET" WHICH CHANGES MOST OF THE METEORITES INTO GASES AND PREVENTS THEM FROM FALLING ON THE EARTH. HISTORY RECORDS ONLY ONE DEATH DUE TO A METEORITE. THE VICTIM WAS A HINDU.

SCIENTISTS BELIEVE METEORITES ARE FRAGMENTS OF COMETS. AND MOST OF THE "SHOOTING STARS" ARE SMALLER THAN THEY APPEAR. IN THE AIR THEY LOOK AS BIG AS A STAR BUT IN REALITY MOST OF THEM ARE SMALL. ONE OF THE HEAVIEST METEORITES WHICH HAS BEEN IDENTIFIED AS SUCH, FELL IN MEXICO AND WEIGHED ABOUT 50 TONS.

BUT WHEN A BIG METEORITE BREAKS THROUGH THE ATMOSPHERIC SHIELD AND HITS THE EARTH IT PUSHES THE SURFACE ROCK DOWN. IT IS INTERESTING TO KNOW THAT ANALYSIS OF A METEORITE, REVEALING THAT IT WAS 90 PER CENT IRON AND 10 PER CENT NICKEL LED TO THE MANUFACTURE OF ARMORPLATE OUT OF A STEEL WITH SIMILAR COMPOSITION.

McLAUGHLIN-BUICK
sets a value that always is the
Standard of Comparison

QUESTION	McLAUGHLIN-BUICK	ANY OTHER CAR
How long has the manufacturer built motor cars?	More than 23 years.	
How many?	Nearly two million.	
How many in service today?	More than a million and a quarter.	
Is service available all over the continent?	In a McLaughlin-Buick, you can go anywhere — travel thousands of miles from where you bought your car, and still find McLaughlin-Buick Authorized Service.	
Is the engine tried and proved?	Constantly improved year after year, the powerful McLaughlin-Buick Valve-in-Head engine is now vibrationless beyond belief.	
How is engine efficiency protected?	1. Air cleaner. 2. Oil filter. 3. Gasoline strainer. 4. Thermostatic circulation control. 5. Automatic heat control. 6. Vacuum Ventilator. (No oil dilution.) 7. High-speed, heavy-duty starting motor. 8. Spark plugs sealed against water. 9. Complete automatic lubrication. 10. Engine mountings of resilient rubber.	
What, if any, protection does the car's design provide for operating parts?	1. The famous McLaughlin-Buick Sealed Chassis — with every operating part sealed inside a dirt-tight, water-tight, iron or steel housing. 2. Triple-sealed engine. 3. Vacuum cleaned crankcase. 4. One universal joint, instead of two or three—and automatically lubricated.	
What, if any, protection for the safety and comfort of driver and passengers?	1. McLaughlin-Buick mechanical 4-wheel brakes. 2. Torque-tube-drive. 3. Five-bearing surface steering gear. 4. Controllable Beam Headlights. 5. Balanced Wheels. 6. Fisher Bodies.	
Who builds the bodies?	The coachcraft of Fisher distinguishes every McLaughlin-Buick closed body. The finishes are Duco in Coronation Colors. All have the "V" Windshield. Consider, also, the quality of the upholstery; the depth and comfort of the seats.	
What do owners and the public think of the car?	For nine consecutive years Buick has led, in volume of sales, all members of the National Automobile Chamber of Commerce.	
Price?	McLaughlin-Buick prices range from $1585 to $2850. Each of McLaughlin-Buick's 20 models is a six. Each has every McLaughlin-Buick chassis feature. Each is supreme in value at its price.	

McLaughlin-Buick welcomes comparisons. Select any car—place its facts in the blank spaces alongside McLaughlin-Buick facts—
and draw your own conclusions! MP-1020
PRODUCT OF GENERAL MOTORS OF CANADA, LIMITED

A. BROWN & SON
Dealers for McLaughlin, Pontiac and G.M.C. Trucks
Phone 126 388 Water Street Peterborough

FRIENDS HONOR MISS ARMSTRONG

Bring Gifts To Surprise Party For Popular Cavan Girl.

MILLBROOK, April 9.—A delightful social gathering was held at the home of Mr. and Mrs. David Armstrong, Zion, on Thursday evening, about one hundred friends and neighbors arriving, in surprise fashion, to enjoy a few hours together before bidding farewell to Miss Thelma Armstrong, the eldest daughter of the home, who left this week for Peterborough to enter upon a course of training as a nurse.

With their usual warm-hearted hospitality Mr. and Mrs. Armstrong welcomed the unexpected 'guests,' and gave the home over to their enjoyment. Games, music, cards, and dancing provided entertainment which made the time pass happily, and at a prearranged hour Mr. Armond Gilmour took his place as chairman and asked all to join in singing "Auld Lang Syne."

Miss Thelma was given the place of honor in the centre of the company, when Miss Isabelle Syer read the following address, and Miss May Gilmour, on behalf of those present, gave her a handsome leather-lined club bag, with French ivory fittings:

"Miss Thelma Armstrong:

Dear Thelma,

"It is with feelings of deep regret that we learn you are about to leave us, and we desire before you go to spend one more good evening together. From childhood you have grown up in our midst, and have endeared yourself to us by your kindly and cheerful disposition, in a way that shall not soon be forgotten.

"Although you are not going far away, we realize that your absence will mean a missing link in the chain of friendship, but we know that your service in the noble occupation which you have chosen to follow will be rendered willingly, and may you be given strength and grace to sooth and comfort those who are given to your care.

"We are glad to be with you tonight to wish you God-speed, and to prove our affection and kind thoughts toward you we ask you to accept these tokens, not for their value, but simply that you may be reminded of your friends and neighbors.

"Signed on behalf of your friends and neighbors,"

Armand Gilmour,
Eva Beggs,
Maie Gilmour,
Robert McDonald.

The surprise of the occasion made it somewhat difficult for Miss Thelma to reply, but she expressed her feelings of gratitude and appreciation in well-chosen words, and the singing of "For She's A Jolly, Good Fellow" relieved the tension always evident on such an occasion.

The committee in charge served a dainty and substantial supper after Mr. Armstrong had voiced the genuine appreciation which both he and Mrs. Armstrong felt for the kindly words and gifts bestowed upon their daughter, and some others present had also spoken briefly. A violin solo by Miss Audrey Bristow, with piano accompaniment by Mr. Victor Gilmour, was much enjoyed.

Dancing was resumed, following the supper hour, and it was well into the morning hours before the last car-load had left for home.

Mr. and Mrs. James McMillan moved this week to the house on Queen street recently vacated by Mr. Parrinder. Mrs. C. Devitt, of Orillia, the owner of the house formerly occupied by Mr. McMillan, intends selling the property.

Mr. P. Stinson was in Collingwood on Monday attending the funeral of his aunt, Mrs. T. Baker. Messrs. S. Hamilton and J. Connell accompanied Mr. Stinson to the northern town on Sunday.

Gordon Reynolds, of the Bank of Toronto staff, Toronto, is holidaying with his mother, Mrs. William Gray, his aunt, Mrs. J. H. Paul, and other friends.

Telephone 790 When You Want Your
PIANO OR ORGAN TUNED
Player Pianos a Specialty
All Work Guaranteed
W. H. CUNNINGHAM
500 Weller Street

DUFFUS' RECREATION ACADEMY

Now!
—the whole family goes bowling

10 High-class ALLEYS

ONCE bowling was considered exclusively a man's game, but now the whole family bowls.

Bring the family down to bowl on our alleys. They'll enjoy this wonderful sport on the finest, most up-to-date Brunswick equipment. 'Phone early for reservations and avoid disappointment.

J. J. DUFFUS, Ltd.

MARMORA NEWS.

MARMORA, April 9—Mr. Eric Mantle visited Madoc on Tuesday.

Mrs. M. Waddell of McTaggart, Sask., who has been spending a few months with her daughter, Mrs. Earl O'Connor, left for the West on Monday.

Mrs. M. J. Tomplin left Deloro on Wednesday on a trip to England.

TRANSPORTATION COST BIG FACTOR IN IMMIGRATION

Has Nearly Trebled Since 1914 — Third Class $87.50.

SERIOUS BARRIER.

Empire Settlement Scheme Devised To Give Help To Settlers.

(This is the fifth of a series of articles on Canada and Immigration contributed by the Federal Department of Immigration and Colonization).

The cost of transportation is one of the biggest factors affecting immigration from the British Isles and Europe. Before the war a third class passage from a port in the British Isles to a port in Canada cost approximately $32.00; from continental ports $33.00. Today the cost is $87.50 from the British Isles and from the nearest continental port $112.50.

Before the war a settler, his wife, and three children under twelve years of age could move from a port in the British Isles, to Halifax, St. John, or Quebec for $112 and to Winnipeg for $160. Today the cost for the same journey (if unaided under any government scheme) to ocean ports is $306 and to Winnipeg $381. If the family came from Europe the pre-war cost was $115 to Atlantic ports or $163 to Winnipeg. Present costs are $450 and $525 respectively.

Such increases present a serious barrier to both British and European settlers. To many excellent families, through no fault of their own, such prices are absolutely prohibitive. Others, in moderate circumstances, are able to pay the transportation rates, but after doing so they have little left for settlement in Canada. Families well able to pay present costs of ocean transportation are not inclined to move in any large numbers.

To meet this situation an Empire Settlement Scheme was devised between the Canadian and the British Government. It had its origin in the Empire Settlement Act of Great Britain passed in 1922, the purposes of which was to enable the British Government to share on a fifty-fifty basis in the expenses for the migration to and settlement of British people in any Overseas dominion. As a result of the action taken approved adult settlers may now obtain transportation from the United Kingdom to points in Canada at the following unprecedented rates.

To Halifax, St. John or Quebec	£2. 0
To Montreal	3. 0
To Toronto	3. 0
To Winnipeg	3.10
To Regina, Moose Jaw or Saskatoon	5. 0
To Calgary or Edmonton	5.10
To Vancouver	8. 0

The classes eligible for passage assistance are farmers, farm workers and houseworkers.

These extraordinary rates payable by the migrant are made possible by contributions from the British Government and Canadian Government, and a rebate by the steamship company. The steamship rebate is £4, and the British Government's contribution runs from £7.10 up according to destination in Canada. Canada's cash contribution is £3.10. Although this is less than that of the British Government Canada asumes all the cost of recruiting, selection on the other side, reception, placement and aftercare in Canada.

Children under seventeen belonging to the classes eligible for assistance receive free transportation paid for by the British and Canadian Governments at a reduced rate arranged with the steamship companies.

In connection with the passage scheme for eligible classes there is an arrangement effective throughout Canada by which any British subject in Canada may nominate a British subject in the United Kingdom for passage assistance. The nominator sets out in a printed form some details of his own circumstnces and supplies information about the nominee.

As a result of the co-operation of the Canadian Bankers' Association nomination forms are procurable at any branch of a chartered bank in Canada. Local bank managers assist the nominator in filling out the form and conduct the correspondence with the Department if desired.

If the nominator in Canada is not acquainted with any suitable person on the other side, he may nominate by description, stating the type of person required—whether a farm worker married or single, or a houseworker. If the conditions offered by the nominator (conditions of housing, wages, permanency of engagement, etc.) are satisfactory the nomination is forwarded for action by the Immigration Department's organization in the British Isles. The Department does not undertake to accept any or all nominations, but endeavors to develop only those which give promise of satisfactory results.

In addition to this personal nomination system, immigration officers are authorized to forward as many as possible of those suitable for land work or house work. These are placed by the officers of the Department in suitable situations upon arrival in Canada.

The Colonization departments of the two Canadian railway systems are also each authorized to move an allotment of farmers and farm workers. Placement of that allotment is assumed by the railways, but the after-care falls upon the Department.

Canada's first venture in assisted passages was begun in April, 1923. Up to the first of January, 1926, the arrangement was to loan passage to adults and in certain cases provide free passage to children under seventeen years of age. With the reduction in passage rates already referred to the necessity for passage loans largely disappeared.

A plan for the settlement of British families in Canada, known as the Three Thousand Families Scheme, was arranged in the autumn of 1924. It is a scheme to transplant from the British Isles in a period of three years three thousand selected British families. They receive the passage assistance already mentioned, and the British Government makes a loan up to £300 per family for the purchase of stock and equipment for their farms. Canada does not make any loan of money to these settlers except, in certain instances, to assist them in their passage. Under the rates now available such loans are comparatively small.

Up to the end of February, 1927, 1,526 families had been settled on the land in Canada under this arrangement. The total number of assisted migrants in the calendar year 1926 was approximately twenty thousand.

The steps which are taken for the settlement on the land of new settlers arriving in Canada will be discussed in the next article of this series.

NO MORE INDIGESTION

After Mrs. Monette Took "Fruit-a-tives"

MRS. O. MONETTE

There's comfort for all who suffer from indigestion in this grateful note written by Mrs. Omer Monette, Montreal: "I hardly dared take 'Fruit-a-tives,' fearing my dyspepsia wouldn't vanish," Mrs. Monette frankly confesses, "but finally took two boxes. Now I eat well and recommend 'Fruit-a-tives' to all my friends as the best remedy for dyspepsia." Mrs. Monette expresses the sentiment of thousands of people whose digestions came quickly back to normal under the healing influence of "Fruit-a-tives."

This wonderful medicine is a combination of intensified fresh fruit juices and tonics. Indigestion and biliousness often are due merely to lazy bowels, liver and kidneys. "Fruit-a-tives" overcomes these conditions gently and naturally. Get a box from your druggist, 25c or 50c. Relish your food again as Mrs. Monette does.

SPRING IMPURITIES DUE TO POOR BLOOD

A Tonic Medicine a Necessity at This Season.

Dr. Williams' Pink Pills are an all-year-round tonic for the blood and nerves. But they are especially valuable in the Spring when the system is loaded with impurities as a result of the indoor life of the winter months. There is no other season when the blood is so much in need of purifying and enriching and every dose of these pills helps to enrich the blood. In the spring one feels weak and tired—Dr. Williams' Pink Pills give strength. In the spring the appetite is often poor—Dr. Williams' Pink Pills develop the appetite, tone the stomach and aid weak digestion. It is in the spring that poisons in the blood find an outlet in disfiguring pimples, eruptions and boils—Dr. Williams' Pink Pills clear the skin because they go to the root of the trouble in the blood. In the spring anaemia, rheumatism, indigestion, neuralgia and many other troubles are most persistent because of poor, weak blood, and it is at this time when all nature takes on new life that the blood most seriously needs attention. Some people dose themselves with purgatives at this season, but these only further weaken themselves. A purgative merely gallops throgh the system, emptying the bowels, but does not help the blood. On the other hand, Dr. Williams' Pink Pills enrich the blood which reaches every nerve and every organ in the body, bringing new strength and vigor to weak easily tired men, women and children. Try Dr. Williams' Pink Pills this spring—they will not disappoint you.

You can get these pills through any medicine dealer or by mail at 50 cents a box from The Dr. Williams Medicine Co., Brockville, Ont.

RADIO INSPECTOR SPEAKS TUESDAY

Department Man Will Speak To Radio Club.

ON INTERFERENCE.

Radio fans in the city will have an opportunity of finding out many of the causes for reception interference on Tuesday night at the meeting of the Peterboro Radio Club in the Chamber of Commerce.

The Radio Club was originally formed here to determine and if possible eliminate local interference, but this is a slow investigation and very complicated, so throughout the winter months meetings have been held monthly with many good speakers and demonstrations.

On Tuesday night this club is to have as its speaker Mr. R. S. McWatters, of the Department of Marine and Fisheries (Radio Branch), who is at present on tour investigating radio interference, and he will tell his experiences.

Anyone interested in radio would do well to avail themselves of this privilege of understanding more of the reasons for much discomfort while operating their sets.

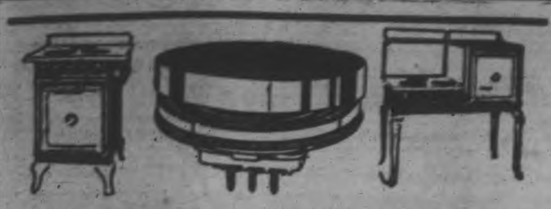

SPEEDIRON

A Sensational Success in Less Than Two Years

McClary's 80 YEARS Experience 1847-1927

The sweeping, world-wide acceptance of McClary's Speediron element is itself the most convincing evidence of Speediron's dependability.

Less than two years old, yet already the established leader of electric range elements. Its performance, reliability and speed have brought new cooking convenience, economy and safety to tens of thousands.

The Speediron is now used on all sizes and styles of McClary's Electric Range—from the small, compact range for tiny apartment kitchens, to the handsome No. 10 range for large kitchens. Made in the very style and size you require and sold at a price you can afford. Your electrical supply dealer will gladly show you.

McClary's
Electric Range
Also see McClary's A & F Electric Water Heater and Fibreform Tank Cover
306

FARM CHANGES HANDS.

Bert Scott Sells Asphodel Property and Moves Into Norwood.

NORWOOD, April 9.—Mr. Bert Scott has sold his farm in Asphodel to Mr. Roy Brown. Mr. Scott has purchased from Mr. Robert Patterson the place on Queen Street known as the Starr property and will move into the village shortly. He has also instructed Mr. Thomas Morrison, local auctioneer to sell by public auction his farm stock, implements, etc., on Tuesday, April 12th.

The new grader recently purchased by the village council was put into service for the first time on Monday and the men are busily engaged getting the streets in good condition.

80 MILLION FOR GEMS.

WASHINGTON, April 9.—More money each year is spent by the American people for precious stones. Last year the gems imported were worth $96,651,281, exceeding by five million the 1925 total. Diamond imports alone during 1926 came to $51,000,000. Pearls were next, at about five and a half million, according to Government statistics.

Better meals await you—served with H.P. sauce

GLAZED SASH
Thousands of ready-glazed sash always on hand for prompt shipment. Prices as low as $1.55 per pair. Also Barn Sash, Doors, Paint, Hardware, Roofing, over 2,000 Builders' Bargains. Write for free catalogue. We pay freight.
HALLIDAY COMPANY LIMITED HAMILTON
50 JACKSON STREET EAST

WOOD
½ Cord 12" Hard Slabs.....$5.50
½ C'rd 12" Hemlock Slabs $3.75
½ Cord 12" Mixed Wood....$4.50
½ C'd 12" Body Hardwood $6.50
½ Cord 12" Edgings.....$2.75
Small Load Mixed Wood....$2.50
Quantity of Elm Plank
COAL
Best Scranton Anthracite
Stove and Nut, ton.....$15.75
Pea Coal and Nut Coke, ton $13
Pocahontas, Steam Coal, etc.
H. H. DINSDALE
PHONE 153
CHARLOTTE or KING STS.

SAVE THE "POKER HANDS"

PORTLAND CEMENT
GREY LUMP LIME
GYPROC WALLBOARD
STUCCO
HARDWALL PLASTER
HYDRATED LIME
THOS. A. REHILL CO.
BUILDERS' SUPPLIES
COAL AND COKE
Phone 245
COAL COAL COAL

Financial News and Views

Latest Comment on Stocks and Industrial Markets | Closing Quotations on the Principal Active Stocks

Quotations Over Stobie, Forlong and Co. Wire.

NEW YORK STOCKS.

	High	Low	Close
Atchison Rly.			178
Amer. Can.			46¼
Amer. Loco.			109¾
Smelters.			148½
Baldwin.			187½
Balt. and Ohio			117
Ches. and Ohio			169¾
Chrysler.			43¼
Dodge Bros. A			29½
Dupont De Nemours.			240¼
Famous Players			108¾
Fleischmann			54½
General Motors.			185½
Hudson Motors.			73¼
Int. Harvester.			160¾
Inter. Nickel			47¼
U.S. Ind. Alcohol.			77½
Coca-Cola.			196¼
Mack Truck			106¼
Marland Oil			46¾
U.S. Rubber			64
Montgomery Ward			64½
White Motors.			50¾
U.S. Steel.			171½
Yellow Cab.			28

MINING STOCKS.

THE MINING MARKET

The Examiner is prepared to give a reliable service on mining stocks to its subscribers.

We have made arrangements to procure the latest news from a reliable field representative, and we will be glad to answer questions to the best of our ability through the financial columns of the Examiner by letter if desired.

Gold.

	Asked	Bid
Argonaut Gold	43	42
Baldwin	2¾	..
Barry Hollinger	44½	41¼
Chaput Hughes	8¾	8
Con. West Dome	7¾	..
Dome	825	815
Goldale	26	24¼
Gold Hill	38	..
Hollinger	2065	2040
Kirkland Hunt	23	22
Kirkland Lake	108	106
Lake Shore	1875	1855
McIntyre	2510	..
Night Hawk	5¾	5½
Porc. Crown	7¾	..
Premier	212	..
S. Keora	12	..
Teck Hughes	686	675
Tough Oakes B	54¼	53¼
Vickers	37	..
Vipond Cons.	146	..
W. Hargraves	1060	..

Silver.

Beaver	76¼	..
Capitol	27	26
Castle	103	100
Coniagas	385	..
Crown Reserve.	8	7¾
Everett	3½	..
Keeley	144	143
La Rose	10	..
McKinley-Dar.	13½	..
Mining Corp.	355	351
Nipissing	767	765

Unlisted.

Amulet	110	106
Area	30	29
Laval-Quebec	29	28½
Noranda	2170	2160

Mining Exchange Quiet With Trend Irregular

TORONTO, April 9 (Canadian Press).—Trading was quiet and price movements irregular on the Standard Mining Exchange to-day. Towagmac featured the market with an advance of 40 cents a share to 3.60. Noranda was strong, selling up 13 cents to 21.68. Amulet gained one to 1.09, while Central Manitoba Gold was strong at 1.25. The dividend-paying gold stocks were generally weaker. Dome Mines declined 10 cents to 8.15, McIntyre was off five cents to 25.00, and Lake Shore dropped ten cents to 18.55, while Teck Hughes was off three cents to 6.92. Wright Hargreaves strengthened two cents to 10.60. Mining Corporation was strong at 3.53, a gain of three. Kirkland Lake eased one to 1.07, while Beaver dropped 1½ to 76½.

Wheat Prices Turn Up Till Selling Brings Reaction

CHICAGO, April 9 (Canadian Press)—Wheat scored early gains to-day owing to bullish aspects of the United States Government crop report. Selling increased on the up turns, however, and brought about reactions at times. Opening 1-4 to 3-4c higher, wheat subsequently lost most of the advance. Corn, oats and provisions were steady, with corn starting unchanged to 1-2c up and later holding near to the initial range.

Opening prices were: Wheat, May 134 7-8, July 128 3-4. Corn, May 74 1-4, July 78 3-8. Oats, May 43 3-4, July 44 3-4.

Nickle Again Leader In Activity At Toronto

TORONTO, April 9 (Canadian Press).—International Nickel again continued active on the Toronto Stock Exchange today. With a turnover of over 11,000 shares, Nickel advanced 14 to 47. British Columbia Fishing was an active and strong feature, selling up 1 1-2 points to 85. Arnold Brothers gained 1 5-8 points to 23 7-8 in active trading. The distillery issues were in the main quiet. Industrial Alcohol, however, was an exception, and in active trading sold up 7-8 to 28 3-4. Seagram gained 1-4 to 25 3-8. Walker declined 1-8 to 43, while G. & W. eased 1-2 to 60. Massey-Harris' old stock gained 1-4 to 136 1-4, and the new 1-8 to 33 7-8. The oil stocks were quiet and fractionally weaker.

Some Record Highs Made; Other New York Shares Sag

NEW YORK, April 9 (Canadian Press).—The major speculative activity in today's stock market was again on the upside, but sufficient points of weakness developed to give the market a ragged appearance most of the time. General Motors, Dupont, Commercial Solvents "B," United Drug, People's Gas, and several others established record high prices.

Selling was directed chiefly against the baking, packing, and oil shares in which recent trade developments have been unfavorable. Expectations of a further reduction in crude oil prices, record breaking production in the Seminole Field, and the failure of directors of the Union Oil Co. of California to declare extra dividends all contributed to the heaviness in that group with Pan American B"" and General Asphalt the hardest hit.

United States Common sold fairly steady. The strength of General Motors was a supporting influence for other members of that group, with special buying again apparent in Hudson and Chrysler. American Smelting was run up shortly in the late trading. The closing was irregular. Total sales approximately 1,000,000 shares.

This picture shows his royal highness wearing a heavy coat with a large astrakhan collar. Also it will be noted he wears a bow tie with soft collar. The picture was taken when the prince recently visited the Navy Army and Air Force Institute headquarters in Kensington Lane, London.

'GRADS' REPLY TO PETES' WIRE

'Red' Porter Expresses Appreciation of Team For Message.

SENT DURING SERIES.

Dr. Ed. Wood has received a letter from "Red" Porter, captain of the Varsity "Grads," expressing appreciation of the message sent the Grads at the crucial point of the final series with Fort William.

162 Crescent Road,
April 8, 1927.

Dear Dr. Wood:

On behalf of the Varsity "Grads" allow me to extend our sincere thanks for the splendid message you sent us during the Allan Cup series in Vancouver. We appreciated it the more fully as we knew it came from a club which was nearly as close representing the East as we were.

The attendance out west was a real homage paid to amateur hockey and series was a fitting final.

Thanking you again,
I remain,
Yours sincerely,
John C. Porter,
(captain.)

BOOTH BIRTHDAY TO BE OBSERVED

Salvationists To Hear Phonograph Records of Founder's Sermons.

ADDRESS ON WORK.

In addition to the observance of Palm Sunday, Salvationists of Peterborough will also think of the life and work of General William Booth, the founder of the Salvation Army, whose birthday this is, the General having been born on April 10th, 1829.

As is well known, William Booth, founder of the Salvation Army, spending his life lifting the sinful and lowly, was himself lifted to a position equal to that of the greatest followers of Jesus Christ recorded in history.

Adjutant Frank Ham will give an address on Sunday evening on "Lessons from the life and work of William Booth, founder of the Salvation Army."

A striking feature of this service will be excerpts from addresses of General William Booth, recorded on phonograph records during his lifetime. The Scriptural words, "He being dead, yet speaketh," will thus be fulfilled through modern invention.

Messrs. Heintzman and Co., Ltd., through the courtesy of Mr. Haddow, are very kindly lending to the Salvation Army an Orthophonic Victrola.

Many who never had the privilege of hearing the founder speak in his lifetime will be able through this medium, to hear him preach in life-like tones.

It is expected that large crowds will take advantage of this unusual opportunity.

Uncle Wiggily

To-day's Bedtime Story.

By Howard R. Garis

UNCLE WIGGILY'S MUD PIES.

Copyright, 1927, by McClure Newspaper Syndicate.

(By Howard R. Garis.)

"I wish we could make some money; don't you, Dumple?" asked Wumple, the yellow Wogglejig boy, one day as he and his brother were playing out in front of the bungleump, there being no school.

"I would like some money," agreed Dumple. "If I had some I'd buy two lollypops and give you one."

"I'd buy six lollypops and that would be one for each of us," went on Wumple, thinking of his two brothers and his three sisters.

"I'd buy eight lollypops, and that would be one for each of us," said Dumple, "and there would be one each for Boppy and Um."

"But we haven't any money!" sadly sighed Wumple. "so what's the use talking of buying lollypops."

"If we had something to sell, like gold or diamonds, we could make a lot of money," went on Dumple, kicking a stone into a puddle of thick, soupy mud not far away. As the stone plopped in with a little splash, Wumple shouted:

"Oh, I know what we can sell to make money for lollypops! I know!"

"What?" asked his brother.

"Mud pies!" cried Wumple. "Look at all the nice, soft brown mud to make into pies. I'll go get some empty clam shells and we'll soon have a lot of pies made. We can sell them!"

"But who will buy them?" asked Dumple. "Where could we sell mud pies. Nobody wants them. Mud pies are only good to play with!"

Wumple thought about this for a moment and then he said:

"Uncle Wiggily will buy them!"

"What? Buy our mud pies made in empty clam shells?" asked Dumple. "He will not!"

"Yes he will!" cried Wumple. "You will see! Here, you start to making the pies. I'll go get Uncle Wiggily and bring him here to buy them. There are some clam shells," and he pointed one leg toward a pile of them. "You make the pies and I'll get Uncle Wiggily to buy them."

No sooner said than done. Away ran Wumple to the Wogglejig bungleump where the rabbit gentleman was staying on a visit. Dumple brought the clam shells to the edge of the mud hole and then he began to wade out in it to get plenty of nice, fresh mud, the best kind for pies.

Meanwhile Wumple reached the bungalow where Uncle Wiggily was just getting ready to hop away to look for an adventure.

"Don't you want to buy some mud pies, Uncle Wiggily?" asked Wumple.

"Mud pies?" cried the rabbit. "Mud pies? What in the world would I do with mud pies? I couldn't eat them. They're only good for mud turtles. Ha! Ha!"

"Well," spoke Wumple sadly, "if Dumple and I don't sell some mud pies we'll never make any money to buy lollypops; and if ——"

"Oh, so that's how the wind blows, does it?" chuckled Uncle Wiggily. "Well, if you and Dumple are in the mud pie business I might buy a few. But where is he, and where are the mud pies?"

"Come with me!" invited Wumple, so he led the way back to the mud puddle. But when he got there it was exactly as if the cupboard was bare, for there wasn't a mud pie in sight. Nor did Dumple appear to be where his brother had left him.

"Dumple! Dumple! Where are you?" cried Wumple. "Here is Uncle Wiggily who wants to buy our mud pies. Where are you?"

"Glub! Wlub! Dlub!" was all the answer that came. Then the rabbit gentleman and the other Wogglejig boy looked hard at the puddle and in the middle, with brown mud up to his neck, stood poor Dumple.

"What ever is the matter?" cried Uncle Wiggily.

"Oh! Oh!" cried Dumple. "I waded out here to get nice fresh mud to make

"Dumple! Dumple! Where are you?" cried Wumple.

the pies, but I'm stuck! I can't pull my legs out of the mud! I'm stuck!"

"Wait! I'll help you!" offered Uncle Wiggily. He made a cowboy's wild west lasso from a piece of honeysuckle vine, tossed the loop over Dumple's body and began to haul the Wogglejig boy out of the mud. After a while it was done, but one of Dumple's legs stuck in the mud and they had to get Mr. Poke, the turtle gentleman, to dig down after it. Then Dumple was washed off and all was well.

"Here's ten cents for lollypops, never mind about making me any mud pies," said Uncle Wiggily to the Wogglejig boys with a twinkle of his pink nose.

"Oh, thank you!" they cried. So it all ended happily.

Industrial progress is a great factor in modern life. You find it exemplified in the advertisements from day to day. Read these advertisements and keep up with the history of your own times.

O.H.A. PRESIDENT IS SERIOUSLY ILL

Mr. George McKay, Newly Elected President, in Serious Condition.

Mr. J. P. Bond, member of the O.H.A. executive, received the following wire this morning from Mr. W. A. Hewitt, secretary of the O. H. A.:

"George McKay seriously ill in Vancouver with pneumonia. When we left last Saturday he had mild attack of flu, and was to follow home Sunday. Bank of Toronto officials looked after him and advised us to-day of his serious condition. Everything humanly possible has been done and we can only hope for the best.—W. A. Hewitt."

Mr. George McKay, president of the O.H.A., who is so seriously ill in Vancouver, was elected to office in December last and his many friends in the organization will regret to learn of his illness. Mr. MacKay representing the O.H.A., went to Vancouver to witness the N.A.H.L. games.

Two Hoseason TOURS
(Third Year)
England, Holland, France, Scotland, Belgium
9,000 Miles—44 Days—$465
700 MILES MOTORING
All-Expense All-Canadian
Experienced European Conductors
Sailing Montreal:
July 1 .....S.S. "Letitia"
July 8 .....S.S. "Andania"
Special tour for those wishing to visit friends in England. Stay as long as you like or return with party, $285. An opportunity once.
Folder and Reservation without delay
L. J. COLLING,
Organizing and Conducting
98 BARNESDALE AVE., N., HAMILTON
Largest party of Ontario Teachers Overseas 1926
THERE'S A REASON

SANTAL MIDY
PAIN from Bladder Irritation
Soon eased by Santal Midy
Beware of Imitations
Look for the word "MIDY"
Sold by all druggists

Canadian Pacific
World's Greatest Travel System

SAILINGS
FROM SAINT JOHN
To Liverpool
Apr. 15 .....Minnedosa
xApr. 23 .....Montclare
To Cherbourg-Southampton-Antwerp
Apr. 14 .....Montnairn
To Glasgow
Apr. 13 .....Metagama
To London
Apr. 21 .....Marloch
FROM NEW YORK
To Cherbourg-Southampton
Apr. 15 ....Empress of Scotland
x Via Belfast.
FROM MONTREAL
To Liverpool
Apr. 29 May 27 .....Montrose
May 6 June 3 .....Montcalm
May 13 June 10 ....Minnedosa
May 20 June 17 ....Montclare
To Belfast-Glasgow
Apr. 28 May 26 .....Melita
May 12 June 9 ....Metagama
To London
May 25 .....Marloch
FROM QUEBEC
To Cherbourg-Southampton-Antwerp
Apr. 27 June 1 ....Montroyal
May 18 June 15 ....Montnairn
To Cherbourg-Southampton Hamburg.
May 11 *June 8
Empress of France
May 25 June 22
Empress of Scotland
* To Cherbourg-Southampton only.
ASK ABOUT OUR TOURIST THIRD-CABIN AND EUROPEAN TOURS
Apply to Local Agents, J. E. PARKER, Gen. Agent, Ocean Traffic C.P.R. Bldg., Toronto. Adelaide 2103

Day-Fan RADIO
A YEAR AHEAD

CHINA PAINTING
Mrs. Langley McCarthy Teaches Biscoffs' New and Beautiful Work in CHINA PAINTING

RAILWAY TIME-TABLES

CANADIAN NATIONAL RAILWAY
(Time-table corrected to date)

No. 96—7.00 a.m. for Port Hope, Oshawa, Toronto, Buffalo, and main points east of Port Hope.
No. 93—2.20 a.m. for Lindsay, Blackwater, Orillia, Midland and Toronto.
No. 98—8.35 a.m. for Hastings, Campbellford, Belleville, Brockville and Montreal.
No. 371—8.50 a.m. for Lakefield.
No. 102—12.05 noon for Port Hope, Cobourg, Ottawa, Montreal, Oshawa, Toronto, Hamilton, Buffalo and making connections with the International Ltd. for London, Port Huron and Chicago, also makes connection for Philadelphia and New York.
No. 106—12.15 p.m. for Hastings, Campbellford, Belleville, Kingston Brockville, Ottawa and Montreal.
No. 372—12.20 p.m. for Lakefield.
No. 95—5.25 p.m. for Lindsay, Blackwater, Orillia, Midland, Toronto and makes connection with the "National" for Winnipeg and Vancouver
No. 99—8.19 p.m. for Omemee and Lindsay.
No. 94—9:12 p.m. for Port Hope, Kingston, Cornwall, Montreal, Quebec, Halifax, Boston, Portland. Carries through sleeper to Montreal.

CANADIAN PACIFIC RAILWAY.
Effective Sunday, Sept. 26.

GOING EAST—
11.59 a.m.—Norwood, Havelock, Bonarlaw, Tweed, Perth, Smith's Falls, Kingston, Ottawa, Montreal and intermediate points daily. On Sunday this train proceeds east only as far as Havelock.
8.10 p.m.—Indian River, Norwood, and Havelock. Daily except Sunday.
12.35 a.m.—Havelock, Tweed, Kingston, Perth, Smith's Falls, Montreal, St. John, Boston and New York. Daily except Saturday.
1.50 a.m.—Havelock, Tweed, Guelph, Perth, Smith's Falls, Ottawa.
GOING WEST—
4.55 a.m.—Myrtle, Toronto, Guelph, Goderich, Hamilton, Galt, Woodstock, St. Thomas, London, Chatham, Detroit, Chicago and New York. Daily.
5.40 a.m.—Toronto (Yonge Street), Owen Sound, Teeswater and intermediate points between Peterboro daily.
7.35 a.m.—Toronto, Hamilton, Brantford, Buffalo, New York, Galt, New York, Galt, Woodstock, London, Chatham, Detroit and intermediate points. Daily except Sunday.
7.00 a.m.—Bethany, Lindsay, Orillia, Port McNichol and intermediate points. Daily except Sunday.
3.30 p.m.—Toronto, Hamilton, Brantford, Buffalo, Rochester, Boston, Woodstock, London, Windsor, Detroit, Chicago and intermediate points between Peterboro and Toronto. Daily.
6.30 p.m.—Lindsay, Toronto and intermediate points. Daily except Sunday.

SURVEYOR.

F. T. WEBSTER, Ontario Land Surveyor, Registered Professional Engineer, formerly of Ottawa. Phone 2540.

BARRISTERS AND SOLICITORS.

GORDON & O'BRIEN—Barristers Solicitors, Notaries. Money to loan on easy terms. Special attention to Patents and Trade Marks. Phone 219. Hon. G. N. Gordon, K.C.; J. A. O'Brien.

J. R. CORKERY, Barrister, Solicitor, Notary Public. Office Ground Floor, 414 Water St., Peterborough. Five doors North of Hunter Street. Money to loan at current rates on easy terms.

T. T. MEDD—Barrister, Solicitor, Notary. Office over the Dominion Bank, corner of George and Simcoe streets. Telephone No. 22. Private funds to loan at current rates upon easy terms.

E. R. HALL—Barrister, Solicitor, etc., Peterboro, Ont. Office, corner of Hunter and Water streets, over the Canadian Bank of Commerce. Trust Funds to loan on easy terms of payment.

JAMES FORDYCE STRICKLAND—Barrister, Solicitor, Notary Public, Peterboro. Phone 191. Money to loan. 375 Water street.

WILFRID P. HUYCKE, Barrister, Solicitor, Notary Public. 394 Water street. Telephone 339.

PECK, KERR & McELDERRY, Barristers, Solicitors and Notaries. Office, Water street, Peterboro. Money to loan at the lowest current rates of interest. Telephone 1950. R. A. Peck, K.C., F. D. Kerr, K.C., V. J. McElderry.

MEDICAL.

DR. BUCHANAN, F.R.C.S., Edinburgh, M.R.C.S. Eng., L.R.C.P., London, Eye, Ear, Nose and Throat Specialist. Hours 9-11, 2-4 p.m., and 7-8 p.m. Phone 519. Office, corner Water and Murray streets.

DR. C. G. CRAGG, Eye, Ear, Nose and Throat; office, Clinic building, cor. Charlotte and Reid; phone, office 2000, house 1018.

OSTEOPATHY

MARY E. DAVIDSON, Osteopath, 168 Brock St., Apartment 1, Hours 2 to 5 p.m., and by appointment. Telephone 2220W.

VETERINARY.

DR. W. F. McELROY, Vet. Sur., office and residence, 139 Charlotte St., Charibond Bldg., Peterboro. Phone 1631J.

Cook's Regulating Compound
THE COOK MEDICINE CO., TORONTO, ONT. (Formerly Windsor)

Skin Sufferers Try This 1 Minute Test
Are you tormented with the agony of a burning, itching skin which seems to defy relief? Do you suffer from eczema, pimples, ulcers, and other forms of skin troubles?
At no risk to you, we invite you to try this one minute test! Come to our store and get a bottle of D. D. D. on trial. Gently wash the itching portion of your skin with D.D.D. prescription, the antiseptic healing lotion. Then watch for results. If you do not experience that calm, cool sensation, if that itch is not stopped in one minute, just bring the bottle back and your money will be refunded at once.
D.D.D. Lotion for Skin Disease
BOND'S DRUG STORE,
McDERMID and JURY, Druggists.
McDERMID DRUG CO., LTD.
A. G. HARRIS.

Used Car Bargains
REO SEDAN $1,100.00
PONTIAC SEDAN, 1927 .....$1,000.00
McLAUGHLIN COACH, 1926 ..$1,250.00
CHEVROLET SEDAN, 1926 ..$ 700.00
HUDSON COACH, 1923 .....$ 750.00
And Others.
All Guaranteed, and 30 Days' Free Service. Terms arranged.
BREWER MOTOR SALES
131 BROCK ST.
Fitzgerald Bldg. 'Phone 192

Millions Saved!
Baby chicks cost too much to lose by lack of care and proper feed. White Diarrhoea and other chick diseases prevented by feeding Pratts Baby Chick Food. It saves millions and insures healthy fast-growing chicks and early-laying pullets. Buy the best.
Pratts Baby Chick Food
Sold by Dealers all over Canada
PRATT FOOD CO. of CANADA Limited
925 Carlaw Ave., Toronto

COAL DOWN
New spring prices for anthracite.
NUT $14.75
EGG 14.75
STOVE 15.25
PEA 12.50
COKE 12.00
Cooney & Jopling
PHONE 360
189 SIMCOE STREET

"Mend your speech
Lest it mar your fortune"
SAID SHAKESPEARE
THE NEW UNIVERSITIES DICTIONARY
ILLUSTRATED
Peterboro Examiner
NEW, Authoritative, Complete
Simple guide to correct use of today's English. Needed daily in home and office.
GEO. J. HAGAR, Editor-in Chief
CONTRIBUTIONS BY
PERCY W. LONG, A.M., Ph.D. Harvard University
CLARK S. NORTHUP, Ph. D., Cornell University
FORREST S. LUNT, A.M. Columbia University
MORRIS W. CROLL, Ph. D., Princeton University
JOHN C. ROLFE, Ph. D., University of Pennsylvania
Our nominal offer makes it almost a gift.
Yours for Only 3 Coupons and
98c
Mail Orders on Terms Explained in Coupon
Clip today's Coupon

READ THE WANT ADS.

Healthful Cleanliness

Old Dutch There is nothing else like Old Dutch Cleanser for cleaning sinks—it won't clog the drain pipes; for kitchen utensils, bathrooms, floors, etc. The flat, flaky particles erase all the dirt and impurities without scratching the finest surfaces. Contains no lye, acids or gritty substance. Keep the whole house spick and span with Old Dutch.

Goes further—lasts longer.

MADE IN CANADA

French Historians Engaged In Heated Discussion—Which Hand Did Napoleon Shove Into Vest Front?

PARIS, Apr. 9 (United Press)—French historians are engrossed in a heated argument over the question of which hand Napoleon, in his well-known pose, shoved in his vest. Half of the historians contended that it was his right arm, while an equal number pointed to many contempory paintings to show that it was the left arm which crossed the breast. Ingres and Charlet painted him in that attitude, yet David, Napoleon's court painter, showed the right hand in the vest.

It is impossible to settle the argument by Napoleon's vests, for half of them button on the right and half on the left. Pacifying historians have suggested that perhaps Napoleon used the right hand when he used a vest buttoned on the left and vice versa, but the argument goes on.

WITNESS SENT CHEQUES BACK

Toronto Garage Man Says He Did Not Buy Beer For Perris.

GIVEN WARNING.

TORONTO, April 8 (Canadian Press)—A cheque from Mrs. Rocco Perri, Hamilton, to Mike Bernardo, Toronto garage man, bearing the signature "Bessie Starkman" was the subject of much questioning before the Customs Commission this morning. Bernardo, recipient of the cheque last February could not remember very well, but thought the amount of the cheque was $700 and was given him to buy a load of beer. Questioned by Mr. Rowell, he denied it was for seven thousand dollars. He declared he had not bought beer and had later returned the cheque to Mrs. Perri. Bernardo's statements finally led Chief Commission Brown to declare that he was "getting tired" of evasive answers.

"We'll see if we can't teach you a lesson unless you answer more carefully," he warned the witness.

Bernardo insisted that he had done very little business with the Perris. On another occasion he had been sent money to buy beer for Mrs. Perri but again he had returned it.

Like a lighthouse on a rocky shoal, advertising steers you into safe harbors where honest merchants sell at fair prices. Read the advertisements every day. Make them your shopping pilots.

FEVER EPIDEMIC UNDER CONTROL

Montreal Ofifcials Issue Statement Regarding Typhoid Otbreak.

60 NEW CASES.

MONTREAL, April 9 (Canadian Press).—The first official statement that the typhoid fever epidemic in Montreal was definitely under control, that the cause had been traced immediately the disease made its appearance on Maren 4th last, and checked, was issued yesterday under the joint signatures of Mayor Mederic Martain and Dr. S. Boucher, Director of the Health Department.

The statement deplored the "exaggerated reports" of the situation broadcast all over Canada and the United States, and declared that visitors coming to Montreal could feel perfectly safe and that there was no danger of a further spread of the malady. Sixty new cases were reported during the last twenty-four hours, bringing the grand total up to 2,148.

Fellowship of Prayer

Daily Lenten Detotion

Prepared by Rev. Charles Emerson Burton, D.D., for Commission on Evangelism of Federal Council of the Churches of Christ in America.

Copyright 1927

Topic for the Week
"THE SPIRITUAL STRUGGLE"
Saturday
"Choice is Essential"

SCRIPTURE: Read—Psalms 51.

"Not by might, nor by power, but by my Spirit, saith Jehovah of hosts" (Zech. 4:6). "Repent ye therefore, and turn again" (Acts 3:19). "If ye then, being evil, know how to give good gifts unto your children, how much more shall your Heavenly Father give the Holy Spirit unto them that ask him" (Lk. 11:12).

See—Isaiah 6:6-8; Mark 1:14, 15; John 5:40-43.

MEDITATION: I have many conflicting desires, but I have will power also. I can and must decide. If I choose to, I can cover the light and quench the spirit, or I may repent and make it burn brightly. Earnest desire for the spirit of God assures the presence of that spirit. With my host of fellow-seekers after God, let me blend my will with his.

"That which makes me greater than the beasts of the field is not my superior strength, but my superior insight into my own weakness. My greatness is my sense of needs unsatisfied."

HYMN:

Christian, rise, and act thy creed.
Let thy pray'r be in thy deed;
Seek the right, perform the true,
Raise thy work and life anew.

Hearts around thee sink with care;
Thou canst help their load to bear,
Thou canst bring inspiring light,
Arm their faltering wills to fight.

Come, then, Law divine, and reign,
Freest faith assailed in vain,
Perfect love bereft of fear,
Born in heaven and radiant here.
—F. A. Rollo Russell, 1893.

PRAYER: Thanks for daily bread. Pray for—spirit of good will; lovers of self; young people.

Collect—O God, who dwellest in the beauty of holiness, we praise Thee for the beauty of the earth, for loveliness embodied in noble men and for the revelation of Thyself in Jesus Christ the incarnation of Thy conquering love. We are covered with shame at the thought of Thy faithfulness for we have not been ever true to Thee. Keep us from infidelity to Thy friendship. Save us from treachery of soul. From the choice of evil and from the enthronement of the lesser things deliver us. Awaken in us a living sense of Thy spirit. Give us hunger and thirst for righteousness. May our hearts burn with the presence of Christ in us. So would we enthrone Thee, trust Thee, love Thee, obey Thee: all by the grace of Christ. Amen.

CANADIAN BANDS TO BE GUARDED

Prosecution For American Broadcasters Infringing Canadian Waves.

MUST STAY OFF.

WASHINGTON, April 9.—The new Radio Commission has definitely adopted the policy of issuing only "short term" licenses to radio broadcasting stations. Under this policy, announced by Commissioner Bellows, acting as spokesman for the Commission, it will issue no three-year licenses for some time to come, if at all.

The law provides that licenses may be issued for as long as three years, but does not compel granting them for that entire period. The short-term licenses will be issued in the beginning for periods running from 60 to 90 days to continue for indefinite periods, so long as the Commission feels that the station is entitled to a place on the air within the intent and meaning of the radio control law.

All American broadcasters will have to get off the channels assigned to Canada. The Commission will protect, by prosecution of offenders, frequencies allocated for exclusive use by Canadian stations. Commissioner Bellows said that stations on this side of the border barred from using the Canada wave length "would have to find homes elsewhere."

The policy of the Commission after April 24, Mr. Bellows said, would be to issue short-time licenses, which might run anywhere from 60 to 90 days. Until April 24 stations would operate on the temporary "permit" system, which extended authority to function as conferred by the Secretary of Commerce under the Radio Act of 1912.

U. S. DOCUMENTS GIVEN TO MEXICO

Confidential Papers Stolen From State Department Later Returned.

WASHINGTON, April 9.—Pilfering of the United States Government's confidential correspondence relating to Mexico has been established through investigation which dovetails with the subject matter of the "mystery note" delivered to the Mexican Foreign Office recently by James R. Sheffield, the United States Ambassador in Mexico City.

This pilfering was conducted on a wholesale scale, as nearly or quite 300 documents belonging to the United States Government were stolen. These documents were turned over to President Calles of Mexico, who, when that fact was discovered, delivered them to the State Department.

Included in this large batch of confidential papers was a considerable number of reports of military nature, most of them supposed to have been taken from the office of the military attache of the Embassy in Mexico City.

Some time ago rumors were circulated in Washington that a 'leak' in the State Department had been discovered, and that an employee of the Department had been dropped from the rolls in connection with the alleged "leak."

It is now being asserted that the alleged "leak" was associated with the established fact that confidential documents of the United States Government relating to Mexico had come into the possession of the Mexican Government.

RED ROSE TEA "is good tea"

RED ROSE ORANGE PEKOE is the "best tea you can buy"—picked when only three days old—juicy, flavor-filled leaves. Now packed in *Aluminum*.

Matinee Ladies

BY William B. Courtney

Copyright 1927, Warner Bros. Pictures, Inc.

"MATINEE LADIES," with May McAvoy, is a Warner Bros. picturization of this novel.

SYNOPSIS

Bob Ward, working his way through college, finds with his chums, Freddy and Arch, an easy way to earn money—working as dancing partners, of afternoons, for rich women in a fashionable New Jersey roadhouse. Bob thinks it isn't a fit way to make a living; but, to get funds to finish school, goes. At the Inn he sees the prettiest, sweetest girl he has ever laid eyes on. She is Sally the cigarette girl. He hears of a mysterious Mrs. Hammond, who frequents the Inn; and is advised by Marie, a gold-digger, to play up to Mrs. Hammond if she asks to meet him.

CHAPTER VII

Bob Ward resented Marie Revere's insinuation that he should be at all interested in the love-nest that Mrs. Hammond had waiting for the fortunate boy of her choice. Bob had no intention of selling his honor, of sacrificing his own sense of decency, to curry the favor and money of Mrs. Hammond—or sixty Mrs. Hammonds!

Hot disavowals rose to his lips, scaldingly. There were some things in life—!

But now the dance had ended. And Marie's butter-and-egg man, grimly determined not to give her another instant with this too-handsome college boy, had whisked her off.

Bob's indignation remained unvoiced. In the milling shuffle of the crowd, surging off the dancing floor, Bob was marooned.

Involuntarily, instead of streaking off to the stall table where the paid entertainers usually congregate while awaiting selection by the dancing matinee ladies, Bob found himself hesitating, and looking diffidently toward Madame Leonine—toward Mrs. Hammond.

Were they—was she—really signalling to him? Or was he imagining things? Yes, that was it; his imagination was running away with him, because of all the wild

She pretended to encounter him quite by accident.

things Marie had been telling him. Hah! The heat, the spell of the dancing, the jazz delirium, were getting under his skin—fevering his brain, making him "see things." Darn it!—why did he have to squander his time, prostitute his strength, with this sort of thing?

Why? The rent, of course—and clothes, and the expense of Commencement Week, so close at hand.

But, look!—yes, Madame Leonine really was beckoning to him. Mrs. Hammond really was smiling at him. Uncertainly, he stepped toward her table. The Madame was standing beside it. After all, he felt a little comfort in the Madame's presence. She had seemed to be a good soul—a little coarse, but genial. He would not feel so helplessly involved, so out of water, in talking to this ravishing creature, Mrs. Hammond, if the Madame were standing there beside him.

It would keep him reminded of the fact that, after all, he was a paid entertainer. A workman. Dancing with ladies for hire—not for fun. With grand ladies, like Mrs. Hammond. Yes, her like all the rest.

Of course, after what he had been told, he would be flattered if she were actually selecting him for her first dance this afternoon—him, a green boy, upon whom she had never cast eyes before. It would be most unnatural for him not to feel flattered. For Bob Ward, all in all, was just a boy—an essential boy. A clean boy—but arrogant in his physical self, as all boys are.

He quickened his pace a little. Somehow he knew that Freddy and Arch must be watching him. Enviously, of course. Though probably snickering up their sleeves a little, too, at him for being what they termed a "sap" who would not know enough to take advantage of a break. Who would not know how to depend himself in the face of a glittering distinction!

So it became a matter of pride.

He must show those smart Alecks that he could take care of himself. That Mrs. Hammond meant no more to him than any other woman with whom he was paid to dance. It would be a great feather in his cap to put THAT over on the boys. How he could kid them about it afterwards? Shut them up forever!

He was walking fast now—towards the enigmatic smile of the famous and mysterious woman. He was no longer conscious of Madame Leonine's beckoning professional summons. He was only aware now of dark eyes—of a fascinating head, as delicately poised on a swaying stem of a neck as is a cobra's. Snakes!

Quicker, quicker, he walked. He had almost reached the fringe of tables now, where the erstwhile tangoers were settling for a brief respite. He was in a kind of spell. All these thoughts had been racing through his dazed brain like a cascading torrent of water. Hazy, muddled water.

Who—who was this, stepping out in front of him so suddenly? Blocking his way. Sally! Oh, yes, Sally! He had almost forgotten her. The dream aura of the earlier afternoon had been dispersed, dissolved, in a cloud of mingled emotions, impressions.

Still, he had been on the point of fighting for her good name but ten minutes since. Seeing her mellow honey hair, her bright eyes, his mind cleared up with a snap. Was cleaned out, as a cold wind searches out a country brook on a sunny midwinter day.

But—what was this? Little Sally Smith's dear eyes were troubled?

She pretended to encounter him quite by accident—casually, as employees may reasonably be expected to pass, and exchange a word in passing.

She said to him, in a tense little whisper, so boldly that she hardly recognized the sound of her own low voice;

"I like you, Mr.—Bob—Ward. But, listen—"

The innocent confession of eager girlhood. Bob, thrilling to the unreality, the incredibility, of this prolonged afternoon dream, blinked and flushed—and hoped nobody would awaken him. He had never before heard a human voice give expression to such sweet music.

Sally was frightened to death by her own temerity. She was sorry the dancing floor boards were so unyielding. She wanted to sink out of sight. But, with the curious fatalism and regardlessness of consequence so peculiar to females when they have once decided to tell the truth, she persisted;

"—and—and I wouldn't like to see you let this Mrs. Hammond get her fingers around you!"

"But," objected Bob lamely, "I have to dance with whomever the Madame assigns me to, don't I?"

Sally, craftily watching to see that the Madame was not growing too impatient because of Bob's delay, grew almost regal with jealousy;

"Of course, your reputation is made here if Mrs. Hammond likes your dancing."

"I want only to make a reputation with you!" he said.

Even her tender years did not detract from Sally's sex instinct for seizing her advantage and rubbing it in, like salt on a bare wound!

"I couldn't help overhearing her say to Madame Leo that you were the best looking boy that she's ever seen!"

There were tears trembling in the low timbre of Sally Smith's whisper as she cast off that tentative anchor. A drag—a pull—a bump; and the Ship of Love was safely held on the seas of new romance. For Bob replied, with an humbleness and abjectness that would have warmed the cockles of many a more worldly wise heart than that of Sally Smith, the little cigarette girl:

"Let her say what she pleases. Flattery doesn't make a hit with me. Neither her nor anybody else can make me look away from you, Miss—Sally. Why, Mrs. Hammond's old enough to be my mother!"

Oh, that last was a lovely line, though! It set wild melodies free in Sally Smith's heart. Reassuring, comforting song—for, even love's young dream likes to feel secure. And now she warned happily;

"Sssshh! See, Madame Leo is getting miffed because you're delaying to talk to me, while the great Mrs. Hammond waits. Run along now—Bob!"

Which he did. Cheeks hot, eyes glowing, with the sheer delight of having heard his name breathed from that soft little rosebud mouth.

Unfortunately for Sally, the ardor which her words had aroused in Bob's face and manner only served to make him the more attractive to Mrs. Hammond.

(To be continued.)

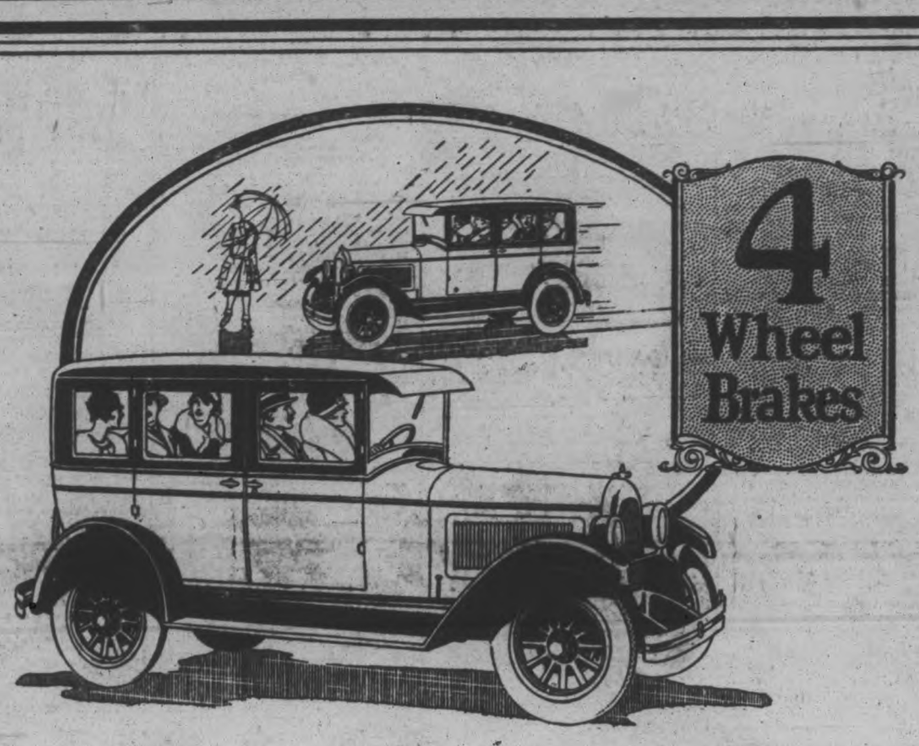

The Safest and Most Powerful Car of its Type ever created

A SIX! Combining the engineering advance of the WHIPPET with greater length, greater power, greater speed, greater liveliness.

Performance without precedent in a car of this size and weight. Without doubt the most powerful car of this type ever created.

A car that will do over 55 miles an hour as easily, as smoothly, as effortlessly as a Limited Train.

A car that will throttle down to 5 miles an hour in high gear . . . and then pick up to 30 in 11.4 seconds.

A car providing the necessary safety of 4-wheel brakes—with more square inches of braking surface per pound of car weight than any car of this size or price.

A car built low to the ground for greater driving security—with unusually roomy bodies—beautiful interior fitments — superior refinements of coachwork.

See the Whippet Six. Compare it point for point with the value others offer—then you will understand what Willys-Overland's Engineering Leadership means to the Light Six buyer.

$1,015 *WHIPPET SIX COACH* Touring $975 Roadster $1,050

Coupe $1,015 Sedan $1,115 Landau $1,185

WHIPPET FOUR COACH $795; Touring $795; Coupe $795; Roadster $885; Sedan $920; Landau $960. All Prices F.O.B. Factory, Toronto. Sales Tax Extra. No Excise Tax.

OVERLAND Whippet Six

J. P. PULKINGHORN
182 Hunter Street, Peterboro

Curtis and Humphries, Lindsay. Harry Tinney, Cavanville.

CATTLE GRAIN, AND PRODUCE

(Continued from page four.)

CHICAGO GRAIN

CHICAGO, April 9 (Canadian Press)—Well grounded assumptions that the United States Government crop report yesterday afternoon might contain a surprise, rallied wheat yesterday from an early setback. The official estimate of the condition of winter wheat, 84.5 per cent, turned out to be lower than expected. Wheat closed unsettled at the same as Thursday's finish, to 1-2c lower; corn 1-8 to 1-2c up; oats at 1-8c decline to an equal advance, and provisions varying from 10 cents drop to a rise of 5c.

Wheat traders construed the government crop report as slightly bullish in view of rather general anticipations of a higher condition private estimates having been around 86. Aside from uneasiness over possible unforeseen developments, some fears were also expressed that spring wheat seeding operations are being unduly delayed both sides of the Canadian line.

On the other hand, export demand for North American wheat yesterday lacked volume and weather prevailing in domestic winter wheat territory was favorable although mention was made of too much moisture in some sections and of green bug infection in Oklahoma. Big shipments from Argentina and Australia with Liverpool [illegible] tions lower than due, coun[illegible]s at times as a bearish influe[illegible]. Some commission house buying of May against sales of July was a late feature.

Corn owed its strength largely to expectance that 1,441,000 bushels now afloat here will be moved out in the next few days. Adverse conditions for seeding tended to steady the oats market.

Provisions average lower in line with hog values.

Burglar Steals Revolver From Toronto Policeman

TORONTO, April 9. Canadian Press. — Held up by a burglar, who surprised him in the rear of a grocery store, early to-day, Constable George Drohan was forced to part with his belt, revolver and whistle. The thief escaped, telling Drohan he would throw his belt and holster over a nearby fence. The thief backed out of the lane, keeping the constable covered with the revolver, and ran on reaching the street. Drohan says he was suddenly cornered by the armed burglar, and put up his hands in the face of superior force.

RAMSAY'S PAINTS and VARNISHES

For Sale by
J. C. TURNBULL CO. Ltd.
T. H. ASHBY
200 Rubidge street

Just a Few of the Many Bargain Features at Cressman's Tonight

'Niagara Maid' Pure Thread SILK HOSE

Your opportunity to buy this splendid quality of Pure Thread Silk Hose tonight in a fine selection of new spring shades and sizes.

SPECIAL

79c Pr.

HOSIERY DEPT. FIRST CIRCLE

Men's Real Bengaline TIES

Repeating tonight these beautiful quality Ties. All in plain colors of purple, mauve, maroon, grey, black and 4 shades of blue. Very special.

$1.00 Each

MEN'S SHOP—CRESSMAN'S SPECIAL

Heavy Quality Fancy Jacquard Towels

Selling tonight for three hours only, a beautiful quality of Bath Towel. White with fancy colored border on each end. Generous size.

SPECIAL

49c Ea.

MAIN FLOOR

LADIES' SPRING-WEIGHT BLOOMERS

EXTRA LARGE SIZES

Repeating tonight these extra large size, splendid quality Spring Weight Bloomers. Colors are mauve, pink, white and peach. Sizes 46, 48 and 50.

BARGAIN ANNEX ONLY—SPECIAL

49c Pair

Forty-Inch Heavy Factory Cotton

Over-shipment of this extra good quality of Factory Cotton, full 40 inches wide, free of filling. Suitable for sheets and pillow cases.

TONIGHT

19c Yard

MAIN FLOOR AND BARGAIN ANNEX

Specials Tonight

Hemstitched Pillow Cases, size about 42-inch, each, 20c
"Verything" Toilet Paper, same large size rolls, 10 for 33c
Ladies' Art Silk Hose, in black and colors, pair . . 29c
Daisy Tin Tea Kettles, very useful for camp or cottage, each 35c
32-inch Plain Color Chambrays, for ladies' and children's wear, yard 25c
36-inch "Wabasso" Bleached Longcloth, good quality, yard 19c

BARGAIN ANNEX

Ladies' Umbrellas with Strong Taffeta Top

Special lot of Ladies' Umbellas with strong cotton taffeta top. An assortment of about 36 designs in handles.

MAIN FLOOR—SPECIAL TONIGHT

$1.29 Each

Rayon Silk Bedspreads Manufacturers' Samples

Buy one of these Sample Rayon Silk Bedspreads tonight. They are samples sent from a manufacturer. Colors are rose, blue, gold and mauve. Sizes 72 x 90 and 80 x 100 inches. Not each size in each color.

$6.00 Each

MAIN FLOOR

Ladies' Fabric Suede and Chamoisette Gloves

New shipment of the newest in Spring Gloves. All with fancy novelty embroidered cuffs. Pretty contrasting colors. All sizes for tonight.

GLOVE DEPT. SPECIAL

59c Pair

MAIN FLOOR

The CRESSMAN Company Limited

UNIQUE SERVICE BEARING UPON A STRANGE RACE

In St. Paul's Church, With Passover Table For Background.

JEWISH CUSTOMS.

Foreshadow Wonderful Future for the People of the Restless Feet.

What a wealth of history is wrapped up that one word—Jew! It has been well said that it seems as if all the great nations have been implicated in their history. He perplexes philisophers; makes historians marvel; and confounds sceptics and infidels. Great empires have risen, flourished, faded and fallen, and yet the Jew exists—the contemporary of all.

To-day, he exercises more influence among the civilized nations than he has ever done in all his history. In every phase of life where intellect is demanded, there the Jew excels—in scholarship, law, art, finance and politics. His mind, thought and intellect is helping to shape or to wreck the doctrines of empires and nations. He is a wonder of wonders.

Passover Table.

In St. Paul's church, Rev. Mr. Allan, who has been delivering a series of sermons dealing with the Jews, will bring this series to a close on Sunday night with a message which is entitled, "The Jew — His Passover and What It Has to Say to the 20th Century." This address will be illustrated by a specially prepared Passover Table as used by the Jews. The interest in these services has been very impressive, there being many Jews in attendance, with all of whom Mr. Allan is on excellent terms. Large as the attendance has been it is likely that it will be larger still for this unique service.

OBITUARY.

WILLIAM MULLIGAN

BETHANY, April 9—There passed away in Nicholls Hospital, Peterboro, on Thursday morning another of Manvers' old and respected citizens in the person of William Mulligan. While perhaps he had not been enjoying the best of health for some little time no one expected that the end was so near. A few days ago he took sick. Dr. Hamilton was called and owing to other illness in the home thought it wise to remove him to the hospital. The funeral will take place on Sunday afternoon from the family residence, service at the house at two o'clock. Interment will take place at St. Mary's cemetery, Lifford.

JOHN ABAR

CAMPBELLFORD, April 9 — Citizens of Campbellford were shocked to hear of the sudden death of Mr. John Abar in his shop on Bridge street about five o'clock Friday afternoon. Deceased, who had been in his usual health, suddenly complained of feeling ill, passing away immediately.

GOOD NIGHT!

CLARENDON, Tex., April 9.—Celebrating his ninety-first birthday, Col. Charles Goodnight, pioneer land owner who is known as the "Father of the Texas Panhandle," got married. His bride was Miss Corrine Goodnight, pretty 26-year-old telegraph operator from Butte, Mont. The two are not related by blood.

REGENT STREET W.M.S. OFFICERS

Mrs. S. A. Kemp President —Society Has Had Good Year.

LAKEFIELD, April 9.—These officers were elected at the last regular meeting of the Regent street W.M.S. which has had a good year financially and numerically:

President—Mrs. (Rev.) S. A. Kemp.
1st Vice-Pres.—Mrs. Purdy.
2nd Vice-Pres.— Mrs. G. A. Welbourne.
Recording Secretary— Mrs. J. H. Sherin.
Corresponding Secretary— Mrs. W. W. Leonard.
Treasurer—Mrs. H. R. Wagar.
Christian Stewardship Secretary — Mrs. A. E. Higgins.
Superintendent Visiting Committee—Mrs. J. Reid.
Mission Band Leader—Mrs. S. Pearson.
Assistants in Mission Band—Mrs. Kingdon and Mrs. Nichols.
Secretary of the Missionary Monthly—Mrs. W. Sherin.
Literature and Press Secretary — Mrs. W. W. Leonard.
Organist—Mrs. A. D. Payne.
Assistant Organists— Mrs. James Northey and Mrs. McConkey.

THE ONLY MEDICINE BABY HAS HAD

Is What Thousands of Mothers Say of Baby's Own Tablets.

Once a mother has used Baby's Own Tablets for her little ones she will use nothing else. Experience teaches her that they are without an equal for relieving baby of any of the minor ailments which afflict him at one time or another. The Tablets never fail to be of benefit —they cannot possibly do harm as they are guaranteed to be free from all injurious drugs.

Concerning Baby's Own Tablets Mrs. Russell Hill, Norwood, Ont., says:—"I shall always have a good word to say for Baby's Own Tablets. I have given them to our baby girl. In fact they are the only medicine she has ever had and I am proud to say that she took second prize at our baby show. She is eleven months old and weighs 22 pounds. No mother whose child is peevish or ailing will make a mistake in giving Baby's Own Tablets."

Baby's Own Tablets are sold by medicine dealers or direct by mail at 25 cents a box from The Dr. Williams' Medicine Co., Brockville, Ont.

BONFIRE SPARKS CAUSE BARN FIRE

John Martin, of Warkworth, Sustains Loss of About $300.

WARKWORTH, April 9.—Fire destroyed the small barn of John Martin last night about 6 o'clock, causing $300 damages. A large bonfire had been started near the barn and the sparks from this put the barn on fire. The fire, which had received a good start, was first seen by Morley Smith, who turned in the alarm. Mr. Martin is an old man and very deaf. When he noticed the fire he rushed out to save some chickens and but for the help of the Rev. Mr. Jones he would have perished in the fire. He was badly badl singed around the head and received minor burns.

ASTHMA
CHRONIC BRONCHITIS, HEAD AND BRONCHIAL COLDS, HAY FEVER
Swallow RAZ-MAH capsules. Send 5c for trial. Temp etons, Toronto. $1 at your druggist's.
RAZ-MAH

W.C.T.U. RALLY AT CAMPBELLFORD

Many Members Hear Address By Organizing Secretary.

CAMPBELLFORD, April 9.—A ally meeting of the W.C.T.U. was held on Friday afternoon in St. John's Church. A fair attendance was recorded. Mrs. Robert Moore had charge of the devotional period after which the President, Mrs. Bell, took charge of the business part of the meeting. Mesdames Bakes, Weston, and Moore were chosen as nominating committee for the next meeting which will be the annual meeting, to be held at Mrs. Robert Moore's home.

Miss Duff, the organizing secretary of the Canadian W.C.T.U., was the speaker for the afternoon, and gave a very interesting address, which was enjoyed very much. The speaker asked all those who were wearing their white ribbon pins. She said ever since Frances Willard and a small band of women organized a union and pledged themselves to promote total abstinence, just so today, women are following in their footsteps. Fifty-two years ago, Mrs. Doyle of Owen Sound formed a small band of women into the first Prohibition Union of Canada. This body will celebrate its golden jubilee next Fall in Ottawa.

Miss Duff described her travels to Edinburg as Canadian representative; conditions in Alberta, and the splendid progress of other countries. Even in Japan, a country with whom Canadians so often associate heathenism, their new Emperor refused wine while in France, out of respect to the young people of his nation. Miss Duff asked for the co-operation of the women in this campaign, to protect the young people of the nation. The speaker suggested having the work taken up in the schools and Sunday school and encourage the children by use of essays and slogans with prizes attached, thus increasing their interest in the work.

Miss Duff ended her address with a slogan of the Young Women's Christian Temperance Union which, she said might well be adapted to the use of all other societies:

"Canada safe,
Canada free.
Canada dry from sea to sea.
How do we do it?
We just go to it."

Mrs. Bell dismissed the meeting with the Benediction.

Make NEW MILEAGE Budgets not UPKEEP Budgets

Many a promising road-building programme trips over the maintenance hurdle. New mileage below expectation and far behind modern traffic needs, results from too large a proportion of the budget going to re-condition non-permanent roads.

Permanent concrete roads remove this hurdle. Maintenance with them, is merely incidental and communities that have standardized on them, find each ensuing year's budget increasingly productive of new mileage.

Such communities are keeping pace with the growth of motor traffic, providing even, safe driving surfaces that cut gas, tire and vehicle repair costs from one-fourth to one-third.

Advocate more concrete roads in your community and help it develop and prosper.

"It's the little they cost to maintain that makes Concrete Highways Economical."

Canada Cement Company Limited
Canada Cement Company Building
Phillips Square Montreal
Sales Offices at
Montreal Toronto Winnipeg Calgary

CANADA CEMENT CONCRETE FOR PERMANENCE

Permanent CONCRETE HIGHWAYS

Above is Concrete Highway, near Penfield, Ont.

NASH
Leads the World in Motor Car Value

How many main bearings in your motor car? *Nash recommends* 7

Because for the finest and smoothest performance results, you need 7, rather than 3 or 4.

Obviously, 3 or 4 supports for a crankshaft cannot give it the rigidity and smoothness of 7. That is why Nash—with customary engineering progressiveness—has developed the 7-bearing motor for *all* Nash models.

The 7 bearings of Nash achieve power-smoothness and quietness, and achieve it, moreover, with no sacrifice of acceleration. In fact, the proper support of the crankshaft decidedly improves the energy and aggressiveness of the car.

Here is another fact to remember about the 7 bearings of Nash: *They have more bearing surface, by actual measurement, than any 6-cylinder engine of similar size and price, no matter how many bearings it has. (Actually 20 square inches more than cars with fewer bearings.)*

When you buy your 1927 motor car be sure to ask: "How many main bearings?" And for better results choose the car that has 7. Nash offers you this performance-advantage in every single model, no matter which one of the 23 Nash models you choose.

DAWSON & JOHNSTON
Phone 2123 - Corner George and McDonnel Sts.

WOMEN'S PAGE

SOCIETY

Mr. Arthur Blight, who will be the visiting soloist at Trinity United church to-morrow evening, will stay at the Empress Hotel.

Among the hostesses of the week were Mrs. J. Hamilton, Mrs. G. Matthews and Mrs. McLean, Charlotte street.

• • •

Mr. John M. Lyle of Toronto, special speaker this afternoon at the meeting of the Women' Art Association, was the guest of Mr. W. Blackwell during his stay in the city.

• • •

Miss Alice M. Price, matron of the Queen Mary Hospital is celebrating a birthday anniversary to-morrow.

• • •

Miss Keith of Smith's Falls, is visiting Mrs. John MacPherson, 287 Stewart Street.

• • •

Mr. Fred Chenhall, son of Mr. and Mrs. M. B. Chenhall, is leaving on Sunday evening for Kingston, Jamaica, where he has been transferred by the Bank of Nova Scotia, from his former position in Ottawa.

• • •

Mr. Orville Kennealley of Buffalo, N.Y., is visiting friends and relatives in the city.

• • •

At the conclusion of their concert last evening the Male Voice choir and their friends, with the assisting artists, Madame Ethell Holland of Toronto, and Mr. Merlin Davies of Montreal, spent a social hour at the Paragon.

• • •

Among the out of town patrons at the Male Voice Choir concert last night, were Mr. and Mrs. A. E. Fulford, and Mr. and Mrs. Bailey Thompson of Port Hope who were the guests of Dr. and Mrs. Fulford, of Elias Avenue.

• • •

Mr. and Mrs. Fred Cochrane, Cobourg, announce the engagement of their daughter, Freeda J., to Mr. Howard A. Henry, Campbellcroft, the wedding to take place in April. —Mail and Empire.

• • •

Mr. and Mrs. E. L. Payne have returned home from a month spent in Atlantic City.

• • •

The Women's Association of Murray Street Baptist Church held a very enjoyable friendship tea in the ladies' parlors yesterday afternoon. Decorations were carried out in ferns and roses, with a silver basket of rose carnations on the table and rose candles in silver holders. The guests were received by the president, Mrs. B. Jackson, and Mrs. R. Gavine. Tea was poured by Mrs. W. D. Scott and Mrs. C. B. Routley, assisted by Mesdames S. J. Graham, H. Clegg, Cann, and Yelland. A delightful musical programme included vocal solos by Mrs. H. F. Doig, Mrs. R. Liddell, and Miss May Ritchie, with accompaniments by Mrs. P. Dallin and Miss Nicholls, also piano solo numbers by Mrs. P. Dallin.

• • •

Mr. and Mrs. Norman Rae and baby Phyllis of Toronto are spending the week-end with Mr. and Mrs. John Rae, 317 Elias Avenue.

• • •

Sister L. Fuller, district deputy president of District No. 22 I. O. O. F., motored to Havelock on Thursday, April 7th, to meet Sister E. Brett, of Windsor, the president of the Rebekah Assembly of Ontario, on the occasion of her official visit to Dorcas Rebekah Lodge No. 58. A pleasing feature of the evening was the presentations to the president and her deputy of lovely bouquets of carnations, a silver nut bowl to Sister Fuller, and a silver cream and sugar set to the president. Accompanying Sister Fuller were the following Past Grands: Sisters Watts, past president, Murduff, Martin, Louderville, Read and Sister Worboy. Noble Grand of Golden Link No. 81, Peterboro.

Friends Tell Friends

ZUTOO

Stops Headache

Five years ago ZUTOO was practically unknown in Canada.
To-day, thousands and thousands of men and women depend on these little harmless tablets for quick relief from Headaches.
Their fame has gone from friend to friend—from town to town—from coast to coast.
Wherever there are headaches, there should be ZUTOO Tablets—they relieve in 20 minutes. 25c a box—at all dealers or by mail postpaid. B. N. Robinson & Co. Regd., Costicook, Que.

Evening Examiner Fashion

A Smart Daytime Dress for the Junior Miss

This practical yet exceedingly smart dress will be found suitable for schooltime or playtime wear. The groups of pleats at each side of the front and back provide for the necessary fullness, and the yoke and front panel are modish features. View A has a draped collar and long sleeves gathered to narrow wide bands, while View B has a square neck, cuffs finishing the short sleeves, and is effectively trimmed with braid. A narrow belt features in front and completes this trim dress. NO. 1542 is in sizes 8, 10, 12 and 14 years. Size 10 years requires 2¾ yards 39-inch material, or 2 yards 54-inch; 4⅛ yards trimming braid. Price 20 cents the pattern.

The secret of distinctive dress lies in good taste rather than a lavish expenditure of money. Every woman should want to make her own clothes, and the home dressmaker will find the designs illustrated in our new Fashion Book to be practical and simple, yet maintaining the spirit of the mode of the moment. Price of the book 10 cents the copy.

Pattern Purchase Coupon

Address Fashion Department, Evening Examiner

No. .....Street .....

Name .....

Pattern Number .... Size ...

Town .....

Province .....

Amount Enclosed .....

Price 20 cents each—coin preferred

AN EASTERN HOLIDAY IN PLEASANT PLACE

Pictou Lodge, Pictou, N.S.

Pictou Lodge, near Pictou, Nova Scotia, will solve the problem of your eastern holiday this year. Imagine spending a few weeks by the ocean with a log bungalow colony as a home.

This delightful Lodge caters to those who wish a really different vacation setting. It nestles amongst the pines, and round about are smooth courts for tennis, broad driveways for motoring, swift streams for fishing and a tricky course for worth-while golf.

Full information about this "different" summer resort will be gladly supplied you by an Agent of Canadian National Railways.

FASHION NOTES

FLESH CHIFFON.

Touches of flesh chiffon will change a black lace or chiffon frock from a matronly garment to a youthful one. Many designers also add a pink flower on the shoulder.

VELVET AND GEORGETTE.

The two-piece frocks for spring are often of chiffon with banding or girdle of matching velvet.

LINGERIE TRIMMING.

The most popular trimming for lingerie this spring will be applique and hemstitching.

BRIGHT HOSE.

The tendency in tan hose is toward the brighter rust and sunset shades.

A Sure Relief for Women's Disorders—10 Days Treatment Free

Orange Lily is a certain relief for all disorders of women. It is applied locally and is absorbed into the suffering tissue. The dead waste matter in the congested region is expelled, giving immediate mental and physical relief; the blood vessels and nerves are toned and strengthened; and the circulation is rendered to normal. As this treatment is based on strictly scientific principles, and acts on the actual location of the disease, it cannot help but do good in all forms of female troubles, including delayed and painful menstruation, leucorhoea, falling of the womb, etc. Price $2.00 per box, which is sufficient for one month's treatment. A Free Trial Treatment, enough for ten days, worth 75c, will be sent Free to any suffering woman who will send me her address. Enclose 3 stamps and address, MRS. LYDIA W. LADD, Dept. 17, Windsor, Ont. Sold by leading druggists everywhere.

SAINT and SINNER

By ANNE AUSTIN

(Continued from yesterday.)

"You were on that date engaged in designing and making garments for this defendant's trousseau?" Banning repeated.

"Yes, sir. I worked there six weeks, until November 13," Mrs. Dennis replied.

"Will you tell this jury how much you were paid for your work on Miss Cherry's trousseau?" Banning asked suavely.

"I object!" Churchill sprang to his feet, "on the grounds that such testimony is irrelevant, incompetent—"

"Objection overruled!" Judge Grimshaw silenced him.

Faith raised her hands to her burning cheeks, but Cherry's head was high, her eyes glowing like hot metal disks as they stared unwinkingly at the witness.

"Fifteen hundred dollars, which included the wages of my sewing woman, Mrs. Hogan," Mrs. Dennis answered with a note of pride behind her evident distress.

"Whose name was signed to the check with which you were paid?" Banning asked.

Again Churchill's objection was overruled.

"Mr. Cluny—Mr. Ralph Winston Cluny—signed the check," the witness said.

"Were her home surroundings, her standard of living, in proportion to this expenditure for a trousseau?" Banning asked suggestively.

This time Churchill's objection was sustained.

"Now, Mrs. Dennis," Banning went on, not at all non-plussed, since he had got his point to the jury, "do you recall overhearing a conversation between this defendant and her sister and mother on the afternoon of Monday, October 25 last?"

"I do," Mrs. Dennis answered in a low voice, with another quick glance of appeal toward Faith.

"Tell in your own words, the circumstances leading up to your overhearing this conversation and, as exactly as you can remember, the words of that conversation," Banning instructed her, strutting up and down before the witness chair like a crowing rooster.

"It was a few minutes after five. I was through work for the day and was in the hall of the Lane home, putting on my coat and hat. The door was open into the dining room and I could see Miss Faith Lane, her mother and Miss Cherry seated around the table. Miss Cherry and Miss Faith were addressing the envelopes of the wedding invitations—"

"Just a minute, Mrs. Dennis," Banning interrupted her. "Could you see all this from the hall?"

"The hat rack is almost directly opposite the dining room door."

"All right, Mrs. Dennis. Go ahead."

"First I heard Miss Faith say, 'What would happen in case you did not marry him?' And Miss Cherry answered immediately, that she supposed—"

"Use the defendant's exact words, as nearly as you can remember them, Mrs. Dennis," Banning interrupted her.

"Well, Miss Cherry said, as near as I can remember, 'Oh, I suppose he would change his will if I broke with him, but don't you worry. I'm not going to let a million slip through my hands'—or words to that effect; I know she said 'million'—" Mrs. Dennis hesitated, her face going very red.

"You must go on with your story, Mrs. Dennis," Banning ordered her sharply. "What else did Miss Cherry say, if anything?"

"She—she said, 'Of course I don't say it would hurt my feelings'—or maybe she said 'break my heart'—'if Mr. Cluny died before November 25', and then Mrs. Lane—"

"Oh, Muggy, Muggy!" Cherry's moaned appeal to her dead mother could be distinctly heard over the suddenly breathless courtroom.

"Go on, Mrs. Dennis. Speak right up so the jury can hear you," Banning admonished the unwilling witness impatiently.

"Well, Mrs. Lane said, in a shocked voice, 'Cherry!' and Cherry—Miss Cherry said, 'Don't be shocked, Mother,' or words to that effect, and then she said, 'He won't die! No such luck'."

In the tense silence of the courtroom, Cherry's thoughtless words, repeated by a woman who was obviously unwilling to testify, took on a hideous meaning. Even the jury which had shown maddeningly little interest in the trial, exchanged shocked glances, stirring uneasily in their seats.

Cherry and Churchill conferred together for a few minutes eagerly before Banning, with dramatic suddenness, turned his witness over to the defense lawyer for cross-examination.

"Mrs. Dennis, you are a friend of this defendant, are you not?" Churchill asked sympathetically.

"Yes, sir. She—she was just lovely to me while I was working for her" Mrs. Dennis answered in a broken voice, her handkerchief dabbing at her red eyes.

"And you are an even closer friend of the defendant's sister, Miss Faith Lane, aren't you?"

"Yes, sir."

"Now, Mrs. Dennis, when you were putting on your wraps in the hall, did the defendant or her mother or sister, or all of them, observe that you were within hearing distance?" Churchill asked with deceptive gentleness.

"I—I don't know. The door was open. They could have seen me. And when I had my hat and coat and goloshes on, I stepped to the door of the dining room and called out 'Good-night'."

"Did Miss Cherry or Miss Faith or Mrs. Lane appear to be embarrassed at the possibility that you had overheard what Miss Cherry had said?" Churchill pressed her.

"O, no, sir. Not at all, sir," Mrs. Dennis answered eagerly.

"Now, Mrs. Dennis, I'll ask you to describe, as nearly as you can remember the tone of voice that Miss Cherry used when she said those words you have accredited to her."

"Objection!" roared the indignant district attorney.

But Judge Grimshaw overruled the objection, and Mrs. Dennis was instructed to answer the question.

"Her voice was gay, like it always was. She—she spoke as if she didn't mean—"

"Confine your answers to facts, not conclusions," Judge Grimshaw admonished her rather sternly, before Banning could phrase his objection.

"Well, her voice was gay and careless, and laughing-like," Mrs. Dennis persisted.

"Now, Mrs. Dennis, as you tried on clothes on Miss Cherry, and planned dresses for her, did she confide in you her feelings toward Mr. Cluny?" Churchill asked.

"She talked about him sometimes."

"Did she express her fondness for him, her gratitude to him, or did she express dislike and disgust for her elderly fiance?" Churchill asked.

"Your honor, I object to that question as one intended to lead the witness!" Banning positively lanced in his anger.

"I will withdraw the question." Churchill smiled "and put it this way: what was Miss Cherry's attitude toward Mr. Cluny as expressed to you in conversation?"

"She referred to him as 'an old darling' or 'a sweet old duck' or 'my nice old boy friend'—" Mrs. Dennis floundered over the Cherry-like endearments, until she was stopped, in confusion, by the ripple of laughter that ran over the courtroom.

While Judge Grimshaw was angrily rapping for order, Churchill smilingly dismissed the witness, and Banning, red-faced and angry, waved her away also.

"Call Mr. Chester Hart," Banning directed.

Faith and Cherry looked at each other in blank astonishment, then the slow red of shame crept over Cherry's magnolia-white face.

(Copyright, 1927, NEA Service, Inc.)

(To be continued.)

Advertise in The Examiner

DRESS

By MARY MARSHALL

Of undoubted newness is this frock of black point d'esprit trimmed with blue ribbon bows.

"I haven't seen point d'esprit for so long that I've forgotten what it's like," is the comment of many women when told that this material is listed among the really smart things for spring. "The name is perfectly familiar," one woman remarks, "because I know I had a number of white point d'esprit frocks when I was a girl—fussy, frilly dresses—but that is all I can remember."

The fact is that it would have been hard a few months ago to find a material more completely out of fashion than point d'esprit. A younger generation of salesgirls wouldn't have known what you were talking about if you had asked for it at some of the shops. But point d'esprit is enjoying its well-deserved revival of favor. But it is black point d'esprit, not white, that has taken the eye of the French designers.

To Jenny of Paris belongs the credit of having actually brought about this revival. There is nothing at all quaint or Victorian in the way she uses this old favorite. In one long-sleeved dinner gown she has a skirt of three tiers of black point d'esprit held close to the figure in fine side pleats. The lower two flounces tilt somewhat upward to show the warm flesh-colored crepe de chine slip over which the point d'esprit is posed.

A less sophisticated type of frock in black point d'esprit is shown in the sketch, though it shows a number of the new ideas—the short puffed sleeves, the gathered tiers and the ribbon belt tied at the front. The point d'esprit is backed by black chiffon and in this case worn over a flesh-colored slip. Even when worn over a black foundation the best effects are secured when the black chiffon is used directly beneath the point d'esprit.

(Copyright, McClure Syndicate.)

YELLOW FLOWERS.

Yellow and orange dominate in artificial boutonnieres for spring.

Became So Weak Could Hardly Stand

Mrs. Wm. Palmer, Tomahawk, Alta., writes:—"Last spring I had a long spell of sickness and became so weak I could hardly stand. I could not sleep at night as the least little noise would wake me up. I tried blood tonics and other nerve pills, but they did me no good, and I was getting worse.

I wrote my mother about my condition, and she sent me three boxes of

MILBURN'S HEART NERVE PILLS

After the first box I was feeling much better, so I kept on until I had used the three boxes, and now I feel as well as ever I did when I was a young girl."

Price 50c. a box at all dealers, or mailed direct on receipt of price by The T. Milburn Co., Limited, Toronto, Ont.

HOROSCOPE

The Stars Incline, but do not Compel.

(Copyright, 1927, McClure Syndicate.)

FOR SUNDAY APRIL 10 1927

Benefic aspects dominate today, according to astrology. Minor adverse influences warn inhabitants of the planet Earth to be on guard.

There is to be a feverish interest in aviation in the United States, it is foretold, and much discussion regarding the branch of the service that employs the soldiers of the air.

Under this sway of the stars the mind is likely to be keen and alert. Schools and colleges should benefit.

Education is to acquire an extraordinary interest in this country where experts in many sciences will be trained for foreign service.

Rubber is to interest commerce to an extraordinary degree and the development of new fields by Americans is forecast.

Mining rights in China, also, will interest capitalist of the United States this year, it is prophesied.

Americans are to aid China in many lines of trade and commerce and to render assistance in a time of crisis, the seers prophesy.

Speculation may be active this week when there is likely to be a fluctuating stock market, astrologers predict.

The god of chance again is to gain devotees, it is prognosticated, and this is a sign of sinister meaning to the nation at large.

South Africa will attract more residents of the United States this year than ever before, it is prophesied.

Color and its meaning now will be discussed seriously, and they who believe in symbolism will read much regarding the future from the modes dictated by fashion.

Cooking again will be a science cultivated by women of all classes and diet will assume even greater importance than formerly.

Persons whose birthdate it is have the augury of success in their work and in acquiring valuable property.

Children born on this day probably will be exceedingly clever. They may achieve great attainments, but are likely to be indifferent about money.

FOR MONDAY, APRIL 11, 1927

Good and bad planetary influences contend today, according to astrology, but during business hours the aspects are benefic.

Women are well directed in public affairs under this configuration which encourages success in big enterprises.

Governmental activities will interest women and their organizations to an extraordinary extent this year, it is foretold.

National campaigns of reform or of promotion of civic projects are forecast for the wives and daughters of the nation.

This is read as a lucky wedding day, making for much social prestige and many friends.

Theatres should find this a fortunate date for new productions or for introducing new stars.

As the year progresses startling events are to develop and new leaders are to be recognized, it is prognosticated.

Crime is to increase to such an extent that women will agitate new methods of dealing with it, and will be prominent in leading reform movements, the seers foretell.

Astrologers predict that in some way educators are to be given authority in dealing with criminals and putting reforms on a scientific basis.

Specialization is encouraged by the aspects which will develop experts in many lines of work and much that has been haphazard in human endeavor will be systematized, it is prognosticated.

Weather conditions in the coming summer are to be unusual and there will be many severe storms, the seers foretell. Earthquakes will be numerous.

California, Florida and the Bermudas are to prosper in this year and there will be large migrations of settlers.

Persons whose birthdate it is have the augury of a prosperous year in which they realize their ideals.

Children born on this day have the possibilities of great success in life. Their best opportunities usually lie close at hand.

"SALADA" TEA

is the only brand which gives the public protection against old tea. Old tea—no matter what quality—is bad tea.

The date of packing is clearly marked on every "SALADA" label, thus— APR·1927.

Since 1892, every pound of "SALADA" has been sold in metal foil containers—first in lead and later in aluminum.

"SALADA" was the first tea packed in North America in air-tight metal, the best way known to preserve the goodness of tea.

Better tea—Better protected—Has always the same fine flavour.

"SALADA" SATISFIES—WHY NOT BUY THE BEST?

211

The Luxury Soap of the World

LORDS and ladies with their sprightly pages and demure hand-maidens of more than a century and a half ago, entrusted their complexions to the absolute purity of Yardley's Old English Lavender Soap.

Yardley's still bestows enchanting loveliness—still yields its charming fragrance which lingers long after use.

YARDLEY'S
Old English
LAVENDER SOAP

$1 per box of 3 large cakes at all best druggists and department stores.

YARDLEY, 8, New Bond St., LONDON, Eng.

CANADA: 358-362 Adelaide St. W. Toronto 2, Ont. U.S.A.: 15 Madison Square, New York, N.Y.

BOBBY THATCHER — **A Costly Nap.** — **By GEORGE STORM**

CONTRACT BRIDGE

By ROBERT F. FOSTER.

2.—SCORING.

(Copyright, 1927, by Robert F. Foster.)

The most important part of the game of contract is the scoring. The value of the tricks won by the declarer depends upon the trump suit; there is no difference in their value to the adversaries if they defeat the contract.

If clubs are trumps, each trick over the declarer's book, within the limits of the contract, is worth 6 points toward game; if diamonds, 7; if hearts, 8; if spades, 9, and if no-trumps, 10. These values are doubled if the contract is doubled and succeeds; they are quadrupled if the contract is redoubled and succeeds. Hearts doubled and redoubled would be worth 32, the odd trick winning the game.

It does not matter how many points more than 30 the declarer makes, they are all scored, but win only that one game. If one side has a "partial score," less than 30, when the other side goes out, that partial score is worth nothing toward winning the next game, which starts at zero for both sides.

In addition to the trick scores there is a special bonus of 80 points for holding four honors in one hand, regardless of the suit, and 100 for holding all five honors, or four aces. When their side wins a game, they add 100 points above the line, and the side winning a second game adds 300 for the rubber; so that if the same side wins two games straight, the rubber is worth 400 to them. If they have to play three games, only 300.

If either side wins twelve of the thirteen tricks, the little slam is worth 50 in honors. If they win all thirteen, the grand slam is worth 100. Little slam both bid and made is worth 250; grand slam both bid and made, 500. Grand slam made after bidding little slam, 300.

If the declarer makes any tricks over his contract, they are scored above the line. The first over-trick is worth 50, the second 30, the third 20, and any further tricks 10 each. This has been found better than the old way of scoring them all at 50 each, which led sharp players to underbid hands that could not well be overcalled, so as to pile up honor counts that were worth more than winning a game. The Canadian system of making over-tricks only 10 each, killed all interest in the play after the contract was fulfilled, as the tricks were not worth playing for. The same objection lay against scoring the tricks at the usual value. Now, a player bidding two hearts and making five, scores 76 toward game and 100 above the line.

The chief difficulty having always been to settle upon an equitable value for over-tricks, which should strike a balance between tricks won by good play in exceptionally fortunate situations, such as every finesse turning out right, or tricks presented to the declarer by the mistakes of his adversaries, and tricks won which should have been included in the bid, the Auction Pinochle plan has frequently been suggested.

This is to give no bonus whatever for over-tricks, but to abandon the hand as soon as the contract is fulfilled, instead of wasting valuable time in playing for a few extra points that have no possible effect upon the eventual winning or losing of the rubber. This system would be as fair to one side as the other and would greatly enhance the importance of bidding the full value of the hands, instead of allowing a player to "sweat out" by making a few tricks toward game at a time, and piling up a big honor score for over-tricks that should have been game-winning tricks.

If the declarer is doubled and still fulfills his contract, he only scores his tricks as undoubled, but gets 50 points bonus for fulfilling a doubled contract, and 50 more for any he may make over his contract, and also doubles the sliding scale of 50, 30, 20 and 10 for over-tricks. A bid of three hearts doubled and making five odd would score a total of 48 for game and 310 in penalties and bonus, besides honors held, if four in hand.

If the declarer fails to fulfill his contract, his adversaries score 50 points above the line for the first trick by which he fails, 100 for the second, and 200 each for any further tricks, so that if he should bid five and make two only, they would score 350 in penalties, regardless of what the suit was.

These penalties would be doubled if the contract was doubled, and four times as much if it was redoubled. These penalties are made increasingly severe to prevent rash players from repeatedly overbidding their hands in order to prevent the other side from winning the game.

Next Article—Importance of the Scoring.

Children's Hour

Whenever a growing boy or girl sees a sack of Planters—then it is "children's hour". Don't they just know the delicious flavor of the big, golden Planters Salted Peanuts. And they're healthful, too.

Planters SALTED PEANUTS "THE NICKEL LUNCH"

B2

CORNS

Lift Off—No Pain!

Doesn't hurt one bit! Drop a little "Freezone" on an aching corn, instantly that corn stops hurting, then shortly you lift it right off with fingers.

Your druggist sells a tiny bottle of "Freezone" for a few cents, sufficient to remove every hard corn, soft corn, or corn between the toes, and the foot calluses, without soreness or irritation.

YOUR HOME SHOULD COME FIRST

LET THE HOME FURNISHING CO.

Furnish Your Home

We Sell All Kinds of Furniture on

CREDIT

Home Furnishings, Carpets, Rugs, Stoves, Baby Carriages, Phonographs, Beds, Bedding, Refrigerators, etc., sold on terms to suit all, and on

EASY WEEKLY PAYMENTS

The Home Furnishing Co.

"The Store That Can't Be Undersold"

208 CHARLOTTE STREET

ELEVEN DROWNED BY CLOUDBURSTS

Hundreds of Homes Inundated in Oklahoma and Kansas.

KANSAS CITY, Mo., April 9.—(A.P.)— Flood waters surging in on the heels of cloud bursts had swept at least eleven persons to death in Oklahoma and Kansas last night with hundreds of homes inundated, railroad service paralyzed and further flood warnings being issued.

Six were drowned and six others were missing after flood waters trapped two families of Mexicans in their home near Rockyford, Okla. Only two of the fourteen in the house were known to have escaped.

Three persons lost their lives early yesterday when Missouri, Kansas and Texas passenger train 22, northbound, from San Antonio, struck a washout at St. Paul, Kansas. The engine and ten cars going into a flooded ditch. E. L. Phillips, engineer; Dave Ball, fireman, and an unidentified man were drowned. Fifteen were injured, some severely.

Eight miles away train No. 21, southbound from Kansas City, plunged into a flooded creek an hour afterward, injuring several, none severely.

Two persons were drowned in Oklahoma Thursday.

Many Southeast Kansas streams went to the highest stage on record after the downpour Thursday and early yesterday.

Saves Marines.

An unidentified Kansas farmer boy saved a special train of marines going to San Diego for duty in China from going into a washout at Erie yesterday morning. The boy ran to Walnut, Kansas, and told railroad men the track was out and the train was flagged down a few minutes later. It was marooned with washouts on both sides.

The advertisements you find in this newspaper set before you truthfully lists of all goods required by families and individuals every day. Read the advertisements; they stabilize quality and protect your purse.

THE CANADIAN HOMEMAKER

A series of weekly articles covering

PLANNING . BUILDING . FINANCING
DECORATING . FURNISHING . GARDENING

Copyright 1927

A Charming Home of Seven Rooms

(By Messrs. Warren & McDonnell, Architects.)

This home will attract favorable attention in any community. The exterior is very distinctive, the most outstanding features being the design of the verandah; the smart-hooded entrance and the two, one might say, "twin" chimneys. The pots surmounting the brick coping are delightfully characteristic of the English domestic architecture which pervades the entire design.

Entering the front door, a pleasing impression is immediately created by the bright, well-lighted vestibule. The two windows in the inside wall and French doors to the living- and dining-rooms insure the same effect in the main hall.

The living-room is 12 ft. x 23 ft. and has a large brick fireplace and centred end-groups of triple casement windows. Surely such a room will appeal to the imagination of those whose views of the future are already focused on a new home.

There is another fireplace in the dining-room on the opposite side of hall. The dimensions of this room are 12 ft. x 12 ft., the popular square type, particularly so, when the narrowest dimension is not less than in this case. The kitchen is 12 ft. x 10 ft. 6 ins. and you will notice there are windows on two sides to provide for cross-ventilation. There is a built-in cabinet and a sink with drainboard and, when the stove, table and refrigerator have been placed in their alloted positions you will be well pleased with the convenient arrangement.

Upstairs there are four bedrooms, two 12 ft. x 11 ft., one 12 ft. x 11 ft. 6 ins. and one 12 ft. x 9 ft. 4 ins. The bathroom is opposite the stairway, the intervening space being a practical square plan hall with a nicely balanced placing of doorways.

The approximate cost of this desirable home is $8,500, including hot-water heating.

Readers desiring further information regarding the plans and specifications for this house should communicate with the architect direct. Address Messrs. Warren and McDonnell, Hamilton, Ont.

Copyright, 1927, MacLean Building Reports, Limited.

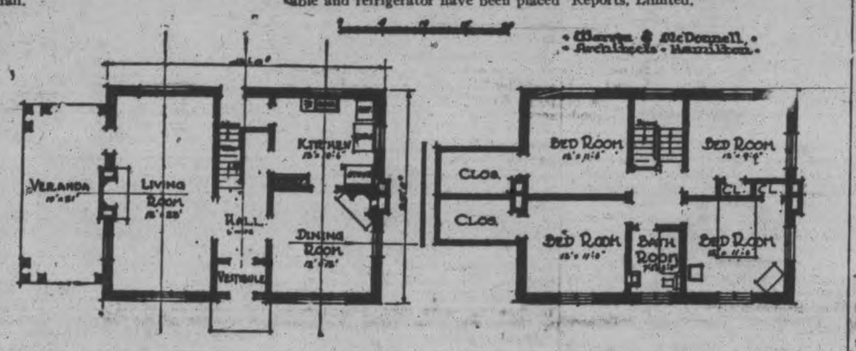

DOG AND SNAKE PALS.

PEORIA, Ill., April 9.—One of the strangest friendships in the world is that of a five-foot water moccasin and a terrier here. The snake was discovered by the dog under the master's porch. The two were enemies until the first cold snap when they were found curled up together in the dog house. Their friendship has continued ever since.

FAREWELL PARTY AT CAMPBELLFORD

CAMPBELLFORD, April 9.—On Friday evening last a large number of friends and neighbors gathered at the home of Mrs. E.Haig, Ernest and Robert, to bid them farewell before leaving the farm. During the evening the following address was read by Mrs. Robert Maybee:

"Mrs. Haig, Ernest and Robt.: We are met here to-night to express our feelings of regret at your removal from our community. For many years you have lived amongst us and we can assure you that we have always found you good neighbors, always willing to help whenever occasion arose for assistance. Words cannot express what our hearts feel on this occasion but in order that you may have some memento of your residence in this community we ask you to accept these gifts, and as you use them may they recall to your mind happy remembrances of the days you spent in this vicinity. We wish you all the blessings of life, wherever your future lot may be cast, and we assure you that we will be deeply interested in your future welfare.

Signed on behalf of your friends,
Fred Peake, Robt. Maybee, Peter Stephens.

Mrs. Haig was presented with a cut glass water set, Ernest with an Oddfellow's ring, and Robert with a Mason's ring.

Mrs. Haig and Messrs. Robert and Ernest Haig, spoke a few suitable words, thanking their friends for their kind remembrances.

Personals.

Mrs. Quibbel of Campbellcroft, visited at the home of her son, Mr. Harold Quibbel and Mrs.Quibbel last week.

T. A. Brown of Toronto, is in town this week.

Mr. and Mrs. J. M-Vety and family have gone to Peterboro to reside.

Mr. and Mrs. J. Linton and Mrs. W. Lowe motored to Kingston on Sunday.

Miss Jennie Taylor returned home this week after spending the past five months with friends in Hydro, Ont.

YOUNG'S POINT NEWS.

YOUNG'S POINT, April 9.—Word was received in the village on Thursday that Mrs. Peter Gooley had passed away in St. Joseph's Hospital on Tuesday. The remains were laid to rest beside her husband, the late Peter Gooley, in St. Mary's Cemetery.

Mrs. W. Lytle of Deer Bay is very ill in St. Joseph's Hospital, Peterboro.

Mr. T. McCauley and children of Peterboro are visiting Mr. and Mrs. Fred Young.

Mr. Wallace Shearer of Buckhorn was in the village on Wednesday.

Mrs. Arthur Duggan was in Peterboro on Wednesday.

Messrs. Harry and Frank Freeborn left for Sudbury on Thursday, where they will reside for the summer.

Mr. and Mrs. Geo. Wilson of Buckhorn spent Sunday the guests of Mr. and Mrs. A. Wilson.

Rev. and Mrs. Dwelly were to Peterboro on Wednesday.

Mr. and Mrs. P. P. Young were in Peterboro on Saturday.

Mr. and Mrs. H. Ingram were visitors to Peterboro on Saturday.

Cloves, used so much in flavoring food, are the dried flower buds of a tropical evergreen tree.

PAIR SILK STOCKINGS FREE FOR OBSERVING CONTEST RULES

PUZZLE Who Won the Movie Channel Swim?

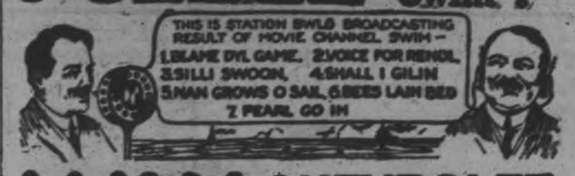

WIN CHEVROLET COACH NEW 1927 MODEL

In announcing the results of the famous Movie Channel Swim Race, the Radio announcer deliberately jumbled up the names of the famous movie stars participating. For instance he gave No. 6 as Nan Grey, 0 hall instead of Gloria Swanson. He offered big prizes to those who could correctly name the first 7 to finish. Their pictures are shown here. Can you name them? If you can, send them in to compete for the big prizes.

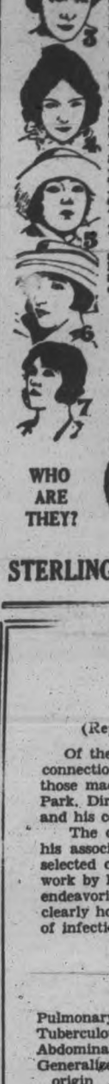

Object of the Contest

This is an advertising contest to further the popularity of Sterling hosiery and lingerie. Thousands already use Sterling Products, but we want to reach thousands more. We will want to send you samples to show a few friends who will be glad to become users too. You don't have to spend your money to enter. This is not a sales contest for biggest sales.

$1800.00 IN PRIZES

FIRST - - Chevrolet Coach Value $918.00

2nd	Cash	$150.00
3rd	Cash	$100.00
4th	Cash	$75.00
5th	Cash	$50.00
6th	Cash	$25.00
7th	Cash	$15.00
8th to 12th	$8.00	each

Money to pay the above prizes in full is on deposit in trust with the Canadian Bank of Commerce, Wallace & Lansdowne Ave., Toronto.

Follow these simple rules

Write answer in ink. Put name in upper right corner. State whether Mr., Mrs., or Miss. Don't send fancy answers. 2. You must be 15 years or over to enter. 3. No Sterling employees or friends may enter. 4. Independent judges will make final awards. 300 points takes first prize. 175 points for correct answer; 10 points each for neatness, appearance, style, spelling, handwriting; 75 for fulfilling contest conditions. Contest closes at 5 p.m. June 30, 1927.

NAMES OF ALL THE MOVIE STARS WHO SWAM IN THE CHANNEL RACE—THE FIRST 7 ARE AMONG THESE — Alice Joyce, May McAvoy, Lillian Gish, Constance Talmadge, Colleen Moore, Madge Bellamy, Corinne Griffith, Norma Shearer, Seena Owen, May Allison, Gloria Swanson, Norma Talmadge, Bebe Daniels, Clara Bow, Vilma Banky, Pola Negri, Viola Dana, Florence Vidor, Marion Davies, Marie Prevost, Lois Wilson, Mary Brian.

BIG PRIZE WINNING—MONEY SAVING OPPORTUNITY

Each contestant will be offered the opportunity of obtaining a local agency for sterling hosiery, entitling you to the privilege of buying hosiery, lingerie, etc. at substantial discounts for personal use or resale. Set of samples costing not more than $6.00 only need be ordered to qualify for this wonderful opportunity, the full return of which is assured.

WHO ARE THEY?

FIRST PRIZE

WIN THIS CAR

STERLING HOSIERY MILLS LTD. Dept. 12 TORONTO

The Prudential

IN 1927 The Prudential will distribute Dividends in cash and in the form of additional insurance to Industrial Policyholders alone amounting to

Over 31 Million Dollars!

This is the Greatest Sum Ever Distributed as Dividends to Industrial Policyholders in a Single Year by Any Company in the History of Life Insurance.

Ask the Prudential man or write

The Payments to its Canadian Policyholders, together with other disbursements in Canada, and the Investments in Canadian Securities of the Prudential Insurance Company far exceed the premiums received from Canadian Policyholders since the Company began to do business in the Dominion.

The Prudential Insurance Company of America

EDWARD D. DUFFIELD *President* HOME OFFICE *Newark, N.J.*

SAFEGUARDING MILK

BY PASTEURIZATION

This Space Authorized by

(Report of M.H.O. Toronto, Continued from Thursday)

Of the various investigations made on this Continent, in this connection, there are none more valuable and better known than those made by Dr. Theobald Smith, of Harvard, and Dr. W. H. Park, Director of the Public Health Laboratories of New York, and his colleagues.

The cases of human tuberculosis examined by Dr. Park and his associates are specially valuable, inasmuch as they are not selected cases. The following is a summary of the experimental work by Dr. Park, as well as the work of many others who were endeavoring to solve the same problem. These figures show clearly how dangerous the bovine type of organism is as a source of infection in man.

Percentage Incidence of Bovine Infection.

Diagnosis.	Adults 16 years and over.	Children 5 to 16 years.	Children under 5 years.
Pulmonary tuberculosis	4%	0 %	2.8%
Tuberculous adenitis, cervical	2.7%	38 %	61 %
Abdominal tuberculosis	20 %	53 %	58 %
Generalized tuberculosis, alimentary origin	14 %	57 %	47 %
Generalized tuberculosis	0 %	16 %	8.6%
Generalized tuberculosis, including meninges, alimentary origin	0 %	0 %	66 %
Tubercular meningitis (with or without generalized lesions other than preceding)	0 %	0 %	4.6%
Tuberculosis of bones and joints	3.3%	6.8%	0 %
Tuberculosis of skin	23 %	60 %	0 %

Fatality Percentages of Bovine Infections.

Diagnosis.	Children 5 to 16 years.	Children under 5 years.

(More of this Report follows on Thursday).

Peterboro Milk Products Ltd.

Phone 1900 Peterboro, Ont.

Coal Prices Down

Order Next Season's Coal Now

Egg Coal - -	$14 75
Nut Coal - -	$14.75
Stove Coal -	$15.25
Pea Coal - -	$12.50
Coke Solvay -	$12.00

H. B. TAYLOR & SON

Phone 209

MALE VOICE CHOIR CONCERT

(By Jeanette.)

There was a splendid attendance at the seventh annual concert of the Peterborough Male Voice Choir, given last evening in the Grand Opera House. Over eight hundred people were present and manifested much pleasure at the extremely fine programme presented by the Choir and assisting artists, Madame Ethel Holland, contralto, of Toronto, and Merlin Davies, baritone-tenor, of Montreal. The latter made his first appearance in Peterborough last night, while Madame Holland has sung here only once before.

The Choir last night repeated the splendid impression that previous year's concerts by this hard-working organization have made upon the music-lovers of the city. The manner in which this group of singers, numbering about sixty-five men, present their varied programme, is a credit both to themselves and to their zealous conductor, Martin B. Chenhall, A.R.C.O. The one concert that they give during the year is the result of many months of practice and the results of their labor and attention are very pleasing. They sing with constant and earnest attention to the various nuances of tone and tempo and rhythm that go to make up an artistic ensemble of deep and light-toned voices, and they interpret their numbers in a manner that shows a sentimental, as well as intellectual, appreciation of the atmosphere of each offering.

The singing of "O Canada" opened the programme, which finished with the National Anthem, and the first double number included "Strike the Lyre" and the rollicking measures of an old English folk song, "Come to the Fair." "Murmuring Zephyrs" demonstrated excellently the ability of the singers to attack a difficult form of vocalization for a large group of men, in its soft, hushed type of rendition, while splendid control and enunciation were shown in "Macushla," this last provin galso the Choir's appreciation of sentimental values in choral music.

An unaccompanied and extremely effective offering was the "Volga Boat Song," using a dimming light for the diminuendo of the voices in the retreating splash of the oars, simulated by finely modulated cadences. "The Beautiful Ship From Toyland," from Friml's opera "The Fire Fly," in which the Choir formed a background for the assistant vocalist, Madame Holland, who took the solo in this number, was also very interesting.

The big number of the evening, in which the men excelled themselves in the interpretation of the varied and exacting character of the composition, with its softly sung sections shading almost imperceptibly into deep, swelling intervals, was "The Hebrew Captives," a massive thing, finely handled.

A trio of humorous offerings, in which the enunciation of the words appeared somewhat oddly to be submerged at moments in a desire to bring out to the utmost the humour of the peace, included the staccato comedy of "But—They Didn't," the tale of the tardy lovers, also "A Tragic Story," delineating the efforts of a Celestial to remedy a misplaced pigtail, and "A Chilly Serenade," with some very realistic sneezes in its rendition. Again the interpretive ability of the singers and their absorption in their music was apparent in these well-received selections.

The "Hallelujah" Chorus from "The Messiah," for which the audience stood, was beautifully done, and one of the loveliest choral numbers of the evening was "Lead, Kindly Light," in a special arrangement, striking and effective, by Mr. Chenhall. The melody and sweetness of the song prayer was outstanding and the tenor solos of Mr. Edward Jones in this number added much to its beauty.

A melodius finale to the Choir programme was the popular number, "What from Vengeance" from the opera, "Lucia di Lammermoor."

In the two assisting artists of last evening, Peterborough audiences had a fine opportunity to observe contrasting types and methods in vocal music. Both were very fine singers and both received plenty of enthusiastic applause from pleased hearers. Madame Holland wound up to a superb finish in a rendition of "Abide With Me," while, conversely, the most attractive offering of her companion, Merlin Davies, at least as far as one listened was concerned, was his opening song, "I Shot an Arrow Into the Air."

Madame Holland's voice is like the rumbling music of a deep, rich-toned bass viol. It is capable of extraordinary bass notes and has some wonderful high-pitched tones, also, as was demonstrated admirably in her big number, the aria, "O Don Fatale" from the opera, "Don Carlos," by Verdi. The voice was unlikeable in the middle register.

The three opening contralto numbers were Chaminade's "By the Shore," Rasbach's lovely song, "Trees," with words by Joyce Kilmer, the war poet, and del Riego's "Sink, Red Sun." In these was markedly exhibited the quality of the church singer, the extreme attention to technical perfection which gives a pleasing artistic presentation, but allows little latitude for individual interpretation by the vocalist.

The sustained power and ringing volume, ease and facility in rendering difficult music and a dramatic interpretation which accorded admirably with the character of the aria, all attributes of Madame Holland, were demonstrated wonderfully in the excerpt from "Don Carlos," in which the singer scored a triumph, and received renewed and enthusiastic encores that brought a lovely and reverent rendition of "Abide With Me," sung by request. Madame Holland's voice was also very satisfying in the solo work of 'The Beautiful Ship from Toyland.'

In Mr. Merlin Davies, baritone-tenor of Montreal, Peterborough welcomed a new singer and very pleasing vocalist. His voice has depth, richness and sonority to its deep register and sweet, ringing clarity to its tenor notes, with a curious husky catch in intermediate spaces that gave an odd effect to an otherwise almost flawless calibre of tone. It is a voice as smooth as cream, with a vibrant, holding quality that captures the attention at once. Balfe's "I Shot an Arrow into the Air" was a beautiful song, with much sentimental appeal in its ringing timbre.

"Danny Boy," the old favorite, suffered from too much manner in its rendition, its simplicity submerged in vocal tricks that detracted from its charm, but the finished quality of this voice was apparent in the lightness of the dainty "Sylvia" number.

In the recitative and aria from the oratories, "Samson" and "The Creation," Mr. Davies showed possibly his true vocal character, as an artist who excels in tricky and difficult vocalization. He was manifestly quite at ease in the intricacies of "Total Eclipse" from the former work, and 'In Native Worth' from "The Creation," and his dramatic flair was paramount in both numbers. He is an exponent of a very broad type of vocalization, each word getting its full worth, and thus is extremely easy to listen to, his excellence in this regard combining with a beautiful tone quality to make his music thoroughly satisfying. A "heart" song by such a voice would have been a wonderful conclusion, but Mr. Davies chose to sing a comic little number about a lady named "Jane," in response to much enthusiastic applause.

Just in passing, an ordinary observer wonders why two such conscientious artists were compelled to use notes while rendering their songs, many of which must be quite familiar to them. Do the latest singers suffer from lapse of memory to a greater extent than the older type, or is it merely an affectation that carries these notes to a half-darkened stage and takes the singer's eyes to their level with such surprising frequency?

A great deal of the perfection of the programme last evening was undoubtedly due to the fine work at the piano of the accompanist, Miss Muriel Bridge, who gave the choir and soloists alike sympathetic and satisfying instrumental backgrounds for their vocal work. Both Madame Holland and Miss Bridge received lovely bouquets of flowers last evening.

And to Mr. Chenhall, the conductor, a large meed of praise is due also. The public has little idea of the immense amount of hard work and attention to detail required in training such a large body of singers and the tact and skill necessary to ensure the measure of cooperation which is evident in the ranks of this organization.

Officers, committees and personnel of the choir are as follows:

Hon. President: Hon G N Gordon, K C.

Hon. Vice-Presidents: J J Turner, R J Kidd, James Dutton, Dr T W Holloway.

Past Presidents: C S Thopson, B A, J Anderson.

President: F J Gandy.

Vice-President: G S Parlour.

Secretary: C R Crowe.

Treasurer: A J McLeish.

Assistant Secretary: S Ivey.

Musical Director: M B Chenhall, A R C O.

Committees:

Membership: N Porter (chairman), W E Ross, H R Flemming.

Music: W Northrop (chairman), J W Ridyard, E Jones, J Monks.

Publicity: J D Fitzpatrick (chairman), A H Whtie, W J Fletcher.

Social: P Manning (chairman), O W Hurrle, S J Ridyard.

Accompanist: Miss Muriel Bridge.

Librarian: F E Kerr, P A.

Members of the Choir.

First Tenor: R Brown, E A Everett, H L Hope, J Spencer, W C Cook, F Gandy, E Humphries, P Tucker, H Cutmore, W A Greenslade, E Jones, T Williams, H Dewdney, P Hansma, T Lee.

Second Tenor: C B Adair, T E Gilchrist, W McGee, W F Westlake, C H Crowe, P Hamblin, J Monks, A H White, D Fleming, D Hill, W Northrop, C H Fulford, O W Hurrle, J W Ridyard.

First Base: H Dawson, C Hope, Jr., J H Johnson, N F Porter, S Valentin, R Fleming, F Huffman, Mr Lines, S J Ridyard, G Wallace, H Foster, E Insall, P Manning, E A Rowe, J Hodson, S J Ivey, T Pitchford.

Second Bass: G Coleman, Hope, Sr., W Knox, J Rome, V A Wood, Mr Dickson, H Flowers, R McKee, H Rush, G East, J Iredale, A Mc Leish, J Speer, J Fitzpatrick, T E Kerr, G S Parlour, W Stocker.

INDIGESTION
Gas on Stomach Caused Severe Pains

Mrs. C. F. Wheeler, R.R. No. 1, Glen Ewen, Sask., writes:—"For years my eldest son suffered from severe pains and agony from imperfect digestion. He dieted and used artificial digestants, but all to no avail. At last I got him a bottle of

BURDOCK BLOOD BITTERS

and he had not taken the whole bottle before he was greatly relieved. The severe stomach attacks ceased, there was no more gas on the stomach, and he could eat anything he wished."

Put up only by The T. Milburn Co., Limited, Toronto, Ont.

Spring Time is CELERY KING Time

Brew a cup of this fine old vegetable tonic. It is all the spring medicine you need. It drives out winter's poisons, improves the appetite and makes you feel better right away. CELERY KING is good for the whole family. At druggists, 30c & 60c.

NORTHERN ARMY REPELS ADVANCE OF CANTONESE

Remnants of Sun's Troops Force Nationalists To Withdraw.

RUSSIANS ON MOVE.

Four Divisions of Infantry Being Sent To Siberia.

SHANGHAI, April 9 (Canadian Press). — Serious reverses are reported to have been met by the Cantonese (Nationalist) expedition up the Grand Canal at the hands of the reorganized remnants of the army of Marshal Sun Chuan Fang, which originally held Shanghai. Wireless messages from Chinkiang, about forty miles east of Nanking, indicate that the Cantonese are steadily being driven back towards the Yangtze.

Russian Infantry Moving.

LONDON, Apr. 9 (United Press). — Four infantry divisions of the Russian army have been mobilized and sent to Siberia and three Cavalry brigades also have been mobilized, an Exchange Telegraph despatch from Copenhagen reported to-day.

The whole staff of one army unit has been sent to China, the despatch added.

Vessel Fires at Fort.

SHANGHAI, April 9 (Canadian Press). — The British destroyer "Veteran" engaged in an artillery duel yesterday with Chinese batteries fifteen miles below Chinkiang, on the Yangtze River, it was learned to-day. The Chinese opened fire with rifles and field guns, whereupon the destroyer opened up with her main armament, consisting of four 4.7 inch guns. She fired eighty rounds. The shells destroyed the Chinese gun emplacement and hit a barracks, doing considerable other damage. There were no casualties aboard the "Veteran."

Powers' Notes Identical.

LONDON, April 9 (Canadian Press).—It is believed in authoritative quarters here that Great Britain, the United States, France, Japan, and Italy early next week will present identical notes to the Cantonese authorities in China, demanding reparation, apologies and punishment of perpetrators of outrages in Nanking.

Russians Pledge Support.

MOSCOW, April 9 (United Press).—Pledges "to take arms in the defence of the Nation" appeared in Moscow newspapers to-day, in discussions of the raid by Chinese police on the Soviet Embassy compound in Peking. The papers were filled with resolutions of protest from many cities.

The Government, however, seemed to be more calm, with the official newspaper Isvestia hinting at a non-aggressive policy and asserting the raid was made to provoke an armed reply by the Soviet, thus providing an excuse for intervention by the powers.

Ministers Differ.

LONDON, April 9 (Canadian Press).—Reuter's Shanghai correspondent says: "A semi-official Japanese statement from Peking indicates that Japan is insisting on devising moderate action against the Cantonese regarding the Nanking incident, whereas Great Britain and the United States are urging Japan to act in concert with them in the event the Cantonese refuse to accept the powers' demands."

VARICOSE VEINS REDUCED OR MONEY BACK, SAYS BOND'S

Simple Home Treatment That Is Giving Amazing Results.

The world progresses. Today ailments that took weeks to treat can now be ended in a few days. If you have vericose veins or bunches you can start today to bring them back to normal size, and if you are wise you will do so.

Just get an original bottle of Moone's Emerald Oil at any dispensing pharmacist and apply it night and morning to the enlarged veins. It is very powerful and penetrating, and only a little is required.

After a few days' treatment the veins will begin to grow smaller and by regular use will soon reduce to normal.

Moone's Emerald Oil is also a marvelous healing agent. One application for instance stops the itching of eczema, and a few applications cause the eruption to dry up, scale off and completely disappear. It is equally as effective in barbers' itch, salt rheum, redness and inflammatory skin trouble.

People who want to reduce varicose veins, or get rid of eczema, ulcers, or piles in a few days should not hesitate to get a bottle at once. It is so powerful that a small bottle lasts a long time. Any pharmacy can supply you. Bond's Drug Store, McDermid Drug Co., Ltd., McDermid & Jury sells lots of it.

Rheumatism gone —20 years younger

"Please send me $2.50 worth of Gin Pills. I had Rheumatism so bad that I had to crawl to the wash room on my knees, and I could not sleep at night from pains in the back. I only had two boxes of Gin Pills and I feel twenty years younger. Thanking you so much, I am, Yours truly, "William A. James, 2947 W. Fuller Ave., Chicago, Ill."

Rheumatism and lumbago are only too frequently the result of disordered kidneys. Gin Pills regulate the kidneys to normal action and bring permanent relief.

National Drug & Chemical Company of Canada, Limited—Toronto, Canada. 111

The Doctor

In fair weather or foul, zero nights or rainy days, I have always found that my car starts instantly and performs perfectly with Champion Spark Plugs—they're dependable.

Champion is the better spark plug because of its double-ribbed sillimanite core—its two-piece construction and its special analyzite electrodes.

Champion X—for Fords 80¢

Champion—Cars other than Fords 90¢

CHAMPION
Spark Plugs
WINDSOR, ONT.
A CANADIAN-MADE PRODUCT

Sold wholesale and retail by
J. J. DUFFUS, Ltd.
Peterborough.

Ask for Champions. We have them.
MAGEE'S GARAGE,
'Phone 1050.

Get your Champion Spark Plugs at
GILLESPIE GARAGE,
378 Aylmer. Phone 950.

Champion Spark Plugs
For sale by
J. W. WATSON,
Tire Service
446 George. 'Phone 968

Phone your classified "ad"

EUROPEAN TOURS.

People planning to visit Europe this year will be interested in the announcement that the Hoseason Tours will again tour Great Britain and the continent this summer. Last year these popular tours took over the largest organized party from Ontario points and proved that travelling with a conducted party is the most economical, complete and comfortable means to see the best of Europe. Five of the most important countries of Europe are traversed, the two greatest cities of the world visited and 9,000 miles by boat, train and rural motoring thoroughly enjoyed. The scenes of the great war are explored throughout Flanders Fields. So completely has the programme of the tours been planned that many university graduates consider the tour the equivalent of a postgraduate course in historical, geographical and social information. Guides in each country and city allow the tourist to hear the most authentic information, and language differences present no difficulties. The parties will sail from Montreal July 1 and July 8, this year. The latter one will be in charge of L. J. Colling, principal of Queen Mary school, Hamilton, formerly of Peterborough, and Mrs. (Dr.) J. M. Park as chaperone. Mr. Colling obtained valuable tour experience overseas last year, and tourists will benefit thereby this summer. The tours are open to all who wish to travel the better way, and their merit is proven by the fact that 40 teachers were members of the large party last year.

CHRYSLER "70"

THE CANADIAN-BUILT CHRYSLER FOR CANADIANS

The New 2-Passenger Convertible Cabriolet
(with Rumble Seat)
$2585
Delivered in Peterboro.

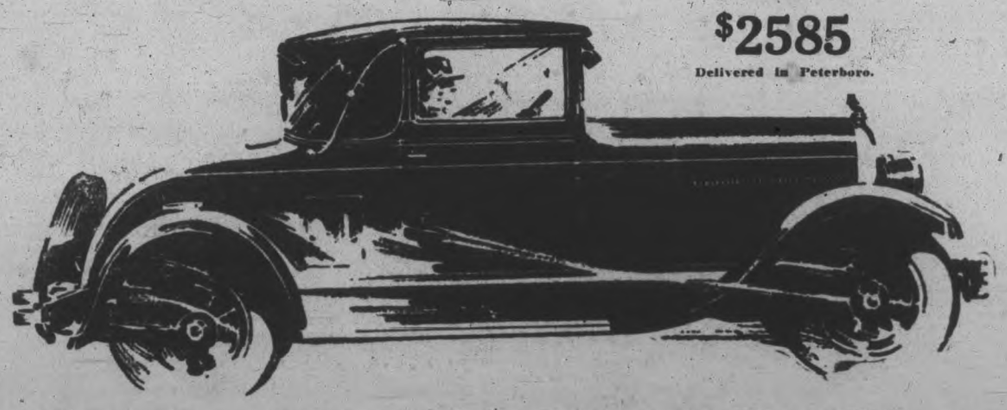

Upsetting All Ideas of Motor Car Beauty

The real reason for the remarkable interest aroused by the *new, finer* Chrysler "70" is the quick recognition that here is a car whose newer smartness and beauty establish a vogue in motoring design even more emphatic than that of the first Chrysler of three years ago.

Finer, more exquisitely graceful bodies—finer, more distinctive silhouette with military front and cadet visor—finer design with smaller wheels—greater luxury of comfort—greater riding ease—rich upholstery—greater perfection of appointment—more refinements in controls and lighting, with a lock conveniently placed on the dash—more attractive color blendings far in advance of current harmonies.

Combined with this newer standard of appearance is the same performance whose sheer speed and power, flexibility, economy, dependability and long life have been a never-ending marvel and delight to the hundreds of thousands of enthusiastic owners.

Phaeton $2065; Sport Phaeton $2185; Roadster $2185; Brougham $2280; Royal Coupe $2285; Royal Sedan $2360; Four-Passenger Coupe $2300; Cabriolet $2385; Crown Sedan $2645.

Prices are for delivery in Peterborough, taxes fully paid, and include front and rear bumpers, spare tire and cover, and tank full of gasoline.

All Chrysler cars are protected against theft under the Fedco System.

All Chrysler dealers are in position to extend the convenience of time payments. Ask about Chrysler's convenient plan.

GILLESPIE GARAGE
'PHONE 950 378 AYLMER ST. PETERBORO
DEALERS—W. E. Ball, Millbrook. W. S. Wiggins, Campbellford.
Nelson Wellman, Norwood.

LOCAL IMPROVEMENT NOTICE

TAKE NOTICE THAT:

The Council of the Corporation of the City of Peterborough intends to construct as Local Improvements the following works on the following streets or parts of streets, and intends to assess part of the cost of the said works upon the lands abutting directly on the said works, respectively:

SIDEWALKS

(Lifetime of work, 20 years. Special assessment, payable in 20 annual instalments.)

Street	Cost of the Work	Portion of Cost Payable by the Corporation	Estimated Special Rate Per Foot Frontage
Edinburgh street, south side from Rubidge street to Reid street	$ 407.25	$ 221.76	$ .81
Aylmer street, west side, from end of present walk north of Edinburgh street to a point 35 ft. 8 in. northerly	48.15	19.26	.81
Murray street, south side, from Bethune street east to present walk on Murray street	209.25	83.70	.81
Cambridge street, west side, from Walnut street to Murray street	197.10	86.94	.81

SEWER

(Lifetime of work, 30 years. Special assessment payable in 30 annual instalments.)

Caddy street, from Armour road to end of Caddy street	1,217.00	130.49	1.13

PAVEMENTS

(Lifetime of work, 10 years. Special assessment payable in 10 annual instalments.)

Aylmer street, from Charlotte street to Hunter street	6,877.50	4,363.24	2.38
Water street, from Hunter street to Brock street	3,080.70	1,232.00	2.32

A petition to the said Council will not avail to prevent the construction of the said works, but a petition against any of the said works or the manner in which it has been undertaken may be made pursuant to Section 9 of the Local Improvement Act to the Ontario Railway and Municipal Board by a majority of the owners, representing at least one-half of the value of the lots which are to be specially assessed therefor.

S. R. ARMSTRONG, Clerk.

Dated, Peterborough, April 9, 1927.

Build Dollar by Dollar

DON'T neglect to open a savings account because you may have no large amount of money to deposit. The Dominion Bank will accept deposits of $1.00 and upwards.

Open an account now and add small amounts regularly. You will be surprised to see how rapidly your savings will grow.

THE DOMINION BANK
PETERBOROUGH BRANCH,
JOHN CRUNE . . . . . Manager

BEST ANTHRACITE
COAL PRICES LOWER
EFFECTIVE NOW

STOVE	$15.25
NUT	14.75
EGG	14.75
PEA	12.50
COKE	12.00

PETERBORO FUEL CO.
KELLY BROS.
Phone 270 and 362
134 AYLMER STREET

IT PAYS TO ADVERTISE

LIQUOR CONTROL BOARD PASSES PERMIT RULES

Regulations Governing Storage and Inspection Also Drawn Up.

HOURS NOT FIXED.

Permit To Cost $2 a Year, Are Subject To Suspension.

TORONTO, April 9—Regulations made by the Liquor Control Board of Ontario, and assented to by Chief Commissioner D. B. Hanna, were approved by the Lieutenant-Governor-in-Council at noon yesterday.

These regulations, officially setting the machinery of the Commission in motion, deal with the delivery of liquor to and from Government stores, fixing, in this connection, the status of 'common carriers"; the delivery by brewers and brewers' agents; the filling of beer orders received by brewers from vendors; the duties and conduct of vendors; the duties and conduct of inspectors; the question of officers authorized to issue permits; the matter of manufactures; the possession of liquor in places other than residences, and permit fees.

Sale Hours Not Decided

No decision has been reached as yet with regard to the number of stores to be located; where, and when; or as to the hours the stores will be kept open. Although the regulations approved yesterday permit delivery of beer by brewers' agents, between the hours of 7 o'clock in the morning and 7 o'clock at night, no such hours, it is understood, will prevail in the sale from Government shops. The Commission, it is said, has some pretty rigid ideas on this question, and it would not be surprising were stores in large centres not to open until 10 o'clock in the morning.

Permit Fees Set at $2

A fee of $2, as forecast, will be charged for every individual permit, whether it be the ordinary "resident" permit, "transient" permit; special permit issued by physician, druggist, dentist, veterinary, or special permit issued to a person "engaged in mechanical or manufacturing business or any scientific pursuit."

No fee will be charged for any special permits issued to ministers of the Gospel for sacramental purposes, or for special permits to hospitals, education and Government institutions, where the liquor is purchased to be used for scientific or medicinal purposes.

Permit Year Ends Oct. 31.

Permits, it is understood, will date from Oct. 31 to Oct. 31, thereby conforming to the Province's fiscal year. Accordingly applicants who secure permits on May 1, or when available, will have to take out new permits after Oct. 31 next.

The regulations also prescribe that no vendos shall sell liquor to any person whose permit has been suspended during the period of one month from the date of such suspension, and no vendors or persons authorized to issue permits shall issue a permit to "any such persons" during the same period. A man whose permit has been suspended must deliver the same to the nearest vendor for furtherance to the board at Toronto. Proof to be furnished as to loss or destruction of a permit must be in the form of a statutory declaration made before a vendor or some other authorized person.

Storage of Liquor and Beer

Licenses issued under the regulations to any brewer or distiller shall authorize such parties to have and keep liquor manufactured by them in buildings wherein the manufacture is carried on. Similarly, licenses to brewers' agents will permit them to keep liquor for sale to the Commission on any premises designated for that purpose.

A Government vendor may deliver liquor to an agent of a permit-holder, provided the agent produces the necessary permit and authority to receive the liquor. The vendor may also ship liquor by parcel post to any holder of a subsisting permit authorizing the purchase of such liquor. The consignee can either secure the liquor from the Postoffice or authorize an agent, in writing to get it for him. In both cases the liquor must be carried to the residence of the consignee and not elsewhere.

Delivery of Liquor

The delivery of liquor within Ontario from a Government store to a permit-holder may be made by a vendor or an employee to such permit-holder; or it may be made through any recognized express company at the risk of the consignee.

In this connection, every railway company, express company or other "common carrier" will be required to keep at each company agency an accurate record of liquor consignments both received and delivered by them.

Sunday or holiday delivery of beer by a brewer or agent will not be allowed. No delivery will be allowed on a day when either Provincial or Dominion election polling is conducted in the electoral district in which a brewery or warehouse is situated. Seven a.m. to 7 p.m. delivery will be the rule on regular days. At any time, however, the board, by order of Chairman Hanna, can prohibit any beer delivery. All deliveries must be signed for by the persons receiving them and receipts must bear the name and number of delivery, the name of the brewery and of the career making delivery.

Board's Officer in Breweries

The board may establish an office in any brewery, and place there an inspector empowered to check all orders and deliveries of beer. All orders for beer must be in a special form provided by the board which shall contain the name and address of each purchaser, the kind and quantity purchased by each person, the amount paid, the method of delivery (when ascertained), the permit numbers, and the name of the brewer or brewer's agent to whom the order is directed.

The duties of vendors include regulating and apportioning the work of the staff; supervising all matters connected with reception and distribution of liquor on his shop premises; safeguarding all liquor, moneys, fixtures, etc.; conducting the store in accordance with the board's regulations, as may be issued from time to time; and "at all time rendering courteous service consistent with proper enforcement of the Liquor Control Act."

A vendor will have the power to "hold up" a medical prescription until he ascertains its bona fideness.

Duties of Inspectors

The inspectors to be appointed by the board will inspect breweries, distilleries, hotels, drug stores, and such places as the board may designate, and report on same. They also will be empowered to make searches for and seizures of liquor, and power to arrest or lay information, as is conferred upon a Provincial constable under the act.

The Control Board may appoint any person it thinks desirable to issue permits. Permit issuers will have authority to take any oath necessary in performance of their duties. They cannot grant a permit to any person unless and until an application therefor has been made on the form prescribed by the regulations.

"The board may permit a special permit to any manufacturer of vinegar, perfumes, pharmaceutical, patent or proprietary medicines, essences, or of such other products as the board may determine, entitling such manufactures to purchase from the board or from a vendor named in the permit or from any other person selling alcohol or liquor by direction of the board alcohol or other liquor in such quantities as the board may by such permit authorize."

The time during which the permit shall remain in force is left to the board's discretion. Before it is issued, satisfactory evidence shall be furnished as to the character of the articles or commodities proposed to be manufactured in which the alcohol or liquor is required.

The regulation regarding "possession of liquor" is merely a reiteration of statements made by the Government during the recent legislative session. Liquor purchased by permit may be carried from one residence to another, provided it is not consumed while on the way.

YE OLDE FIRME—HEINTZMAN & CO.

Saturday Night Special

VERY SLIGHTLY USED

Upright Grand

Only—**$265.00**

Nearly new—Terms $2.00 weekly.
Don't miss this one.

Heintzman Hall

PHONE 258

ESSEX SUPER-SIX SCORES AGAIN

61.7 Miles an Hour For 14 Hours — Ability on Turns Great Help—Fast as a Limited Train.

Once again the Essex Super-Six has demonstrated in a spectacular test the extraordinary performance and endurance built into it. On a dirt track at Tanforan, Cal., the organization of Stanley W. Smith, Hudson-Essex distributor at San Francisco, ran an Essex for virutally 14 hours at a pace of 61.7 miles an hour.

Then the Essex was driven on high gear to the top of Twin Peaks, with never a hitch or a miss to suggest the terrific strain to which it had been subjected. This run follows one recently made at Culver City, Cal., where the Walter Murphy organization attained an average speed of 53.8 miles an hour for 24 continuous hours.

OFFICIAL OBSERVER WRITES

At Tanforan, the Essex was observed by newspaperment. One of them, chosen as official observer, wrote, in part, the following account:

"Tanforan track was chosen to make the test of speed and stamina because it was the only available place in Northern California. The track was never designed for anything but horse racing and in the few attempts that have been made in the past to put motor cars over it at high speed, four lives have been lost on the unbanked sharp turns. In addition to these handicaps, the track had lain in disuse for many months. It was overgrown with weeds, its surface rough and full of rain gullies.

"Added to these difficulties, lowering clouds began to spill rain on the course at the outset and continued at intervals throughout the darkness. With no special equipment except shock absorbers and a spreadlight, the Essex battled these adverse conditions, hour after hour. Its sturdy motor never missed a beat during the long hours of the night. Lap after lap, it tore down the back stretch at top speed, ripping into the vicious curves at the ends, straightening out as it slithered through the mud and pounded over the wretched roadbed.

PLENTY OF COURAGE

"The super-performance of the motor was equaled by the courage shown by the men who drove—none of whom had ever driven a car on a race track before. Several professional drivers who were present refused to go on, declaring that no automobile built could keep up such a terrific pace in view of all the obstacles. But the amateur drivers from the Stanley W. Smith service department showed how the trick could be done.

"Words can convey no adequate description of the punishment that the Essex car took in this long grind or the unfaltering courage of the men who kept on, hour after hour, in the face of obstacles which would daunt the most stout-hearted. Yet, at the finish, the motor was functioning so perfectly that the car was driven with four passengers, including myself as official observer, to the top of Twin Peaks in high.

SURELY A SUPER-SIX

"After observing the run, checking every detail and examining the car, I believe that had weather permitted, it could have gone on at this high speed almost indefinitely, even under all the other adverse conditions encountered.

"The record is surely proof positive of stamina, endurance, speed, reliability, roadability and power far greater than the most exacting person could expect in a motor car which sells for so little money. At Tanforan last Saturday and Sunday, if never before, the Essex earned its right to be called a "Super-Six."

Brewer Motor Sales, 131 Brock Street, Peterborough. Hudson-Essex Distributors, Ld, 85, 752

SENIOR BALL FOR PETERBOROUGH IS NOW CERTAIN

Petes Are To Find a Berth in the Lake Shore League.

CENTRAL THROUGH.

Old Organization Automatically Comes To An End To-day.

Although the Central Ontario League passes out of existence automatically to-day, Peterborough is not to be without senior ball, for this afternoon a meeting is being held at Oshawa at which the Petes will be admitted into the Lake Shore League, the circuit to comprise Goodyear's of Toronto, Oshawa General Motors, Port Hope and Peterborough.

At the semi-annual meeting of the Central Ontario League several weeks ago, a resolution was passed providing that unless a fourth team applied for admission before today, the League would disband. The fourth team has failed to materialize, and thus the Central League which has been in operation since 1919 ceases to function.

Meanwhile President Gordon Matthews of the Peterborough Club has been busily engaged in making sure that the Petes would find a berth in senior company somewhere, and as a result of his efforts to-day's meeting will bring about the organization of a League which is practically a case of the "survival of the fittest," inasmuch as it is made up of elements of both the Central and Lake Shore Leagues.

A meeting of the Peterborough Club was held last night at which it was unanimously decided to enter the Lake Shore League, and H. T. McFadden, Max Swanston, Al Heckman and "Shiner" Johnston were appointed as delegates to attend to-day's meeting at Oshawa.

President Gordon Matthews was delegated to wait upon the City Council to arrange for the use of James Stevenson Park.

The new League will be welcomed by Peterborough fans, who will welcome the chance of seeing some new teams in action. Both Goodyear's and General Motors have strong line-ups, and Port Hope, who expect to draw material from Cobourg, will also be tough opposition.

Old Country Football

LONDON, April 9 — Wales and Ireland played drawn International soccer match to-day. The score was two goals all.

English League, First Division

Birmingham 2; Newcastle United 0.
Blackburn Rovers 4; Derby Co. 4.
Bury 4; Leeds United 2.
Everton 0; Manchester United 0.
Huddersfield Town 0; Sheffield U. 2
Leicester C. 0; Bellon Wanderers 1.
Wednesday 3; Aston Villa 1.
Sunderland 5; Arsenal 1.
Tottenham Hotspurs 4; Burnley 1.
West Brom. Albion 0; Liverpool 1.
West Ham United 2; Cardiff City 2.

English League, Second Division

Barnsley 6; South Shields 1.
Blackpool 3; Southampton 2.
Darlington 3; Wolverhampton W. 1
Fulham 0; Middlesbrough 3.
Grimsby Town 4; Portvale 4.
Manchester City 2; Hull City 2.
Nottingham F. 7; Preston N. 0.
Oldham Ath. 5; Clapton Orient 2.
Portsmouth 9; Notts County 1.
Reading 2; Bradford City 3.
Swansea Town 2; Chelsea 1.

English League, Third Division

Northern Section

Ashington 3; Darrow 0.
Bradford 6; Southport 2.
Doncaster R. 5; Durham City 1.
Chesterfield 3; Crewe Alexandria 0.
Nelson 6; Hazlepools United 2.
New Broughton 0; Halifax 3.
Stoke City 2; Tranmere Rovers 0.
Walsall 1; Stockport County 0.
Wiganboro 3; Accrington Stanley 0.
Wrexham 2; Lincoln City 0.

Southern Section

Aberdare Athletic 2; Bristol R. 1
Bournemouth and Roscombe 3;
Northampton 1.
Bristol C. 0; Brighton and Hove 2.
Charlton Athletic 2; Norwich City 0.
Coventry City 1; Southend U. 1.
Crystal Palace 1; Merthyr Town 1.
Gillingham 4; Swindon Town 4.
Plymouth Argyle 2; Brentford 1.
Queen's Park Rangers 1; Luton T. 0
Watford 1; Exeter City 0.

Scottish League, First Division

Airdrieonians 6; Dunfermline A. 2.
Clyde 0; Rangers 0.
Cowdenbeath 1; Queen's Park 1.
Dundee United 3; Celtic 3.
Hamilton Acads. 2; Kilmarnock 0.
Hibernians 1; Falkirk 0.
Morton 3; Dundee 1.
Partick Thistle 3; Motherwell 0.
St. Johnstone 1; Hearts 1.
St. Mirren 6; Aberdeen 3.

Scottish League, Second Division

Abroath 1; St. Bernard's 2.
Armadale 1; Forfar A. 1.
Ayr United 3; Alloa 2.
Clydebank 5; Arthurlie 2.
East Fife 3; Albion Rovers 2.
East Stirling 3; Dumbarton 2.
King's Park 4; Bathgate 1.
Nithsdale Wanderers 1; Bo'ness 1.
Stenhousemuir 8; Raith Rovers 0.
Third Lanark 4; Queen of South 0.

A.—The first steamship on Lake Ontario was the "Frontenac" built near Ernesttown, Ont., and launched on September 16th, 1816. A tablet marking the site where the launching took place has been set up by the Dominion Government. It marked a new era in lake transportation, even though "she made a terrible noise when in motion. After many years of service, the vessel was burned by accident, near Niagara.

Renew Your Subscription

DOCTORS ADVICE TO THE SICK

Wash Away All Poisons in Stomach, Liver, Kidney and Bowels Before Breakfast

To feel your best day in and day out, no more headaches, indigestion, gas on stomach, bilious attacks, rheumatism, kidney pains, bad breath, you must bathe your self inside. Start today by taking one Tanol Calomel tablet before meals or two at bedtime, then next morning drink a glass or two of hot water to wash from the stomach, liver, kidney and bowels all the previous day's waste, poison and toxins before more food is taken in. Get a few Tanol tablets from F. C. Weber, Charlotte street, Peterborough. They are harmless to take, do not nauseate, no bad after effects, no salts or seidlitz next morning, like ordinary calomel. Then you can eat better, sleep better, work better, think better and look better.

m-t-s.

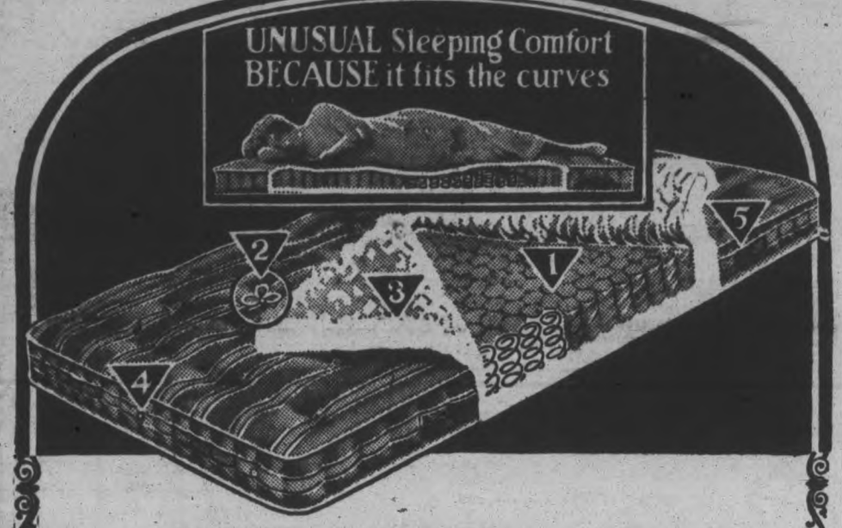

What Price Discomfort!

Are you continuing to let a few extra dollars interfere with years of perfect sleep? The Marshall Mattress costs a little more at first—only a few dollars—but what a wealth of extra sleeping comfort will be yours.

The picture reveals the secret of an entirely new kind of sleeping comfort and a mattress built for many years of extra service.

Not until you have experienced the profound slumber enjoyed on a Marshall Mattress can you know the wondrous difference it makes to have your mattress adapt itself to every part of the body.

Compare the hard unyielding mattress that actually only supports head, shoulders, hips and feet with the perfect body support afforded by the soft, flexible spring centre of the Marshall. *Every body curve naturally supported.* What a difference those few extra dollars really make in extra comfort.

For years of service there could be no more economical investment than the Marshall. The Marshall cannot sag, pack or lose its shape.

[1] The soft flexible spring centre of 725 to 1,000 patented springs keeps it always resilient and in its original shape. You will always be proud of the smart neat way the Marshall supports the bed covers.

[2] Sanitary (patented) bow-knots cannot gather dust and lint like tufts.

[3] Soft cushioning of cotton or hair covers the springs.

[4] Breathing ventilators keep the interior fresh and sanitary.

[5] Convenient handles, two on each side and end, permit easy handling.

The Marshall Spring Mattress will be the same resilient properly shaped mattress in five years as it was the day you bought it and still fit for many more years of service.

Truly here is economy of quality—greater comfort and longer service.

Examine this greatest of all mattresses at your furniture store. Sold in five grades and guaranteed for five years.

MARSHALL VENTILATED MATTRESS COMPANY, LIMITED, TORONTO, ONTARIO

INVENTORS, PERFECTORS AND 25 YEARS MANUFACTURERS OF THE FIRST AND FINEST INNER SPRING MATTRESS 192A

MARSHALL SPRING MATTRESS

LOOK FOR THIS TRADE-MARK — CRESSMAN — NOT GENUINE WITHOUT THIS TRADE-MARK

Take command of a

COMMANDER

Now $2350

Delivered fully equipped, tax paid in Peterboro including front and rear bumpers, 4-wheel brakes and snubbers

We offer to lend you this new Big Six Studebaker Brougham to test for yourself. It will out-speed, out-climb and out-live any car within a thousand dollars of its price

THERE are no strings on this offer. You take a Commander. You drive it. You judge Studebaker by what the car does in your hands. No obligation except to tell your friends about it. Only by having scores of motorists in this city drive this high-spirited automobile can we win public appreciation of Studebaker's wonderful achievement.

You know this—

Studebaker dependability has long been recognized—universally. The grace and beauty of Studebaker's custom cars have won general admiration.

—but not this!

But the public does not yet realize how far Studebaker performance outdistances all competition.

Now prove it for yourself

On Studebaker's Proving Ground we checked The Commander against competitive cars—satisfied ourselves by exhaustive tests that it would out-speed, out-climb and out-live any other car, six or eight, selling for less than $3500. Now we invite you to sit behind the wheel yourself and prove The Commander's supremacy.

Match it against the finest cars—note how it idles along smoothly in high gear through traffic jams but flashes ahead the instant an opening appears—5 to 40 miles per hour in 18.4 seconds.

70 miles an hour—easily

Out on the open road—feel the thrill of all the speed you want—The Commander will do 70 actual miles an hour with no sense of strain on the engine. Other cars may attain speed, but The Commander can maintain it for days with unmatched smoothness.

Safety plus

New standards of safety, at any speed, result from clear-vision all-steel bodies swung low to the road, matchless four-wheel brakes, and the finest steering mechanism ever devised.

And at a One-Profit price

Think of all the above advantages while you are driving The Commander. Then consider its new low price which One-Profit manufacture has made possible and you will realize why the Big Six far out-sells every other car in the world of equal or greater rated horsepower.

The Commander is waiting for you. Try it out—no obligation!

REID & SONS

PHONE 54 326 AYLMER ST. PETERBOROUGH, ONT.

Studebaker offers a car of the type and size to fit every purse. The Erskine Six, $1355 to $1405; Studebaker models, $1945 to $3295. Prices delivered, tax paid, in Peterboro including 4-wheel brakes and bumpers, front and rear.

STUDEBAKER

Seventy-five years young

THIS CANADA OF OURS. ANNAPOLIS ROYAL—By J. S. Morrison and Maude Morrison.

THE CRESSMAN CO. LTD. See the Marshall Mattresses in our furniture department.

208 CHARLOTTE STREET
Can furnish you with Marshall Spring Mattresses in all sizes.
HOME FURNISHING CO.

McBRIDE & FRANKS 224 CHARLOTTE STREET
Sell and recommend Marshall Spring Mattresses for sleeping comfort.

We highly recommend the Marshall Mattress. Call and see them.
McFADDEN & SON HUNTER STREET

J. C. TURNBULL CO. LTD. Take the elevator to the third floor and look over our stock of Marshall Mattresses.

Middleweight Champion Signs With British Challenger

WALKER SIGNS FOR TITLE BOUT

Middleweight Champion To Box Twenty Rounds With British Challenger.

IN JULY.

CHICAGO, April 9 (Canadian Press).—Mickey Walker has decided to risk his prized middleweight championship in a London ring against a British challenger.

Jack Kearns, manager of the title-holder, yesterday closed a twenty-round match with Tommy Milligan, champion of Great Britain, to be decided in London sometime between July 1 and 16. It will be staged under the direction of Charles Cochran, London theatrical producer and sports promoter. Cochrane plans to hold the bout in an arena seating 100,000.

Kearns says he has been guaranteed "considerable more" than $100,000 as Walker's share of the purse.

PADDOCK CAN TALK AS WELL AS SPRINT

Persuades Athletic Officials To Order Race Run Over.

LOS ANGELES, April 9. — Charlie Paddock, the great Pacific Coast sprinter, is working on another moving picture. This means, of course, that his temperament or his desire for publicity, or both, increases with each new film venture.

Paddock was one of the members of the Los Angeles Athletic Club team which went to Berkeley the other day for a meet against the University of California track team.

When the gun went off for the 100-yard dash, Charles refused to heed the starting signal and his team-mates stayed behind with him, while the California varsity sprinters then romped merrily down the stretch.

Paddock then explained his attitude, saying that the start was a false one, although no second gun was fired. Well, the race, in accordance with Paddock's demands, was run over again and the fagged California runners were easy prey for Charles and his club colleagues.

Before the race, Paddock proclaimed that he was not in shape to do his best, that he has just appeared to help out and would try for no records. His time for the century flight is 9:8, indicating that Southern California star needs a lot of training. It is only a champion who can stick in his holes after a perfect start and convince officials that a race must be re-run.

HOUSE WILL SIT ON SATURDAY NEXT

Premier King Announces That Proposal Has Been Agreed To.

OTTAWA, April 9. — (Canadian Press.)—The House of Commons will sit to-morrow from 11 a.m. until six p.m. ,with intermission from one to three o'clock. Premier King announced in the House this morning that the proposal had been agreed to.

Winning and Losing Mike McTigue Thrilled

NEW YORK, April 9. — The indoor boxing season which is beginning to draw near a close has been replete with interesting incidents. There have been no great title bouts but the fans had plenty to occupy their minds.

Mike McTigue's feat in forcing Paul Berlenbach to retire in the fourth round of their bout last aJnuary and Jack Sharkey's success in forcing McTigue to resign in the twelfth round were winter highlights, as was the surprising upset which occurred when Jim Maloney took the decision over Jack Delaney.

Charley Rosenberg put up a nifty bout against Bushey Graham,beating him handily but he forfeited his title because he defended his crown overweight. Tony Canzoneri turned in a thrilling surprise when he battled the formidable Bud Taylor to a draw.

Mushy Callahan put over a jazzy stunt when he knocked out Andy Divodi and won the junior lightweight title. Fidel LaBarba showed he had much to learn by the lacing which Johnny Vacca gave him in Boston. The bout being at catch-weights, Fidel's flyweight title was not at stake.

EXHIBITION GAMES

At Louisville, Ky.:			
Chicago (A.)	4	10	3
Louisville	4	12	2
Thomas,Blankenship and Schalk; Koob and McMullen, Meyer.			
At Washington:			
New York (N.)	4	12	3
Washington (A.)	1	7	2
Heinland, Coveleskie and Devormer; Braxton and Ruel.			
At Boston:			
Boston (N.)	2	6	3
Boston (A.)	13	10	2
R. Smith, Edwards, Knight and Gibson; Harriss, Wingfield, McFayden and Hoffman, Hartley, Carrigan.			
At Tuscaloosa, Ala.:			
Cleveland (A.)	5	10	2
Ala. U.	3	6	3
Uhle and L. Sewell; Hutto and Tiplon.			

FORMER HOCKEY DAYS RECALLED

Percy Dietrich Exchanges Reminiscenses With Chris. Graham.

There was a real fanning bee running back to hockey classics of twenty-five years ago at the Empress Hotel yesterday when Percy Dietrich who played on the forward line of the Galt team in 1902, dropped in and exchanged reminiscences with Chris Graham, who was a wing man with the Peterborough team that season. Galt and Peterborough were intermediate finalists in 1902, and the Petes won the championship by one goal after two keenly fought games on slushy ice. The first game was played here in the old Charlotte Street rink, and when the Petes were only able to beat the westerners by only one goal, their chances did not look very bright. However, they held Galt to a tie in the second game on Galt ice and brought home the championship.

BEST GAMES WILL COUNT

Teams Will Share Honors Jointly If No Superiority at Finish.

"NO GATE PLAYS."

BOSTON, Mass., April 9 (Canadian Fress).—Best three out of five games will count in the Stanley Cup world's championship hockey series, and if, the first game having been a tie, there is no game superiority at the end of the series, the Ottawa Senators and the Boston Bruins will share honors and money jointly and have joint possession of the cup.

This ruling was made yesterday by Frank Calder president of the National League, while the Bruins and Senators rested after the eighty minute draw Thursday night and prepared to go at it again tonight.

The decision of Calder to limit the series to five games was based, it is said, on the possibility of inference being drawn, should the series be lengthened, that an additional "gate" was desired.

Thursday night's contest was declared a draw despite the protests of the weary players who were willing to continue the struggle all night if necessary to reach a decision. The ice had become soft and soggy because of the heat in the close packed arena, and officials deemed it unsafe to allow the game to continue.

Both the Bruins and Senators emerged without casualty from the prolonged contest, which was featured by close knit defensive play. Each team was confident yesterday that to-day's game would bring the "break" that would permit of a victory.

The lucky nine thousand fans who had their tickets for the game two days ago before they were all gone, were confident that to-day's contest would be a rip snorter for several reasons. It will be the Bruins' last chance on their home ice and they are expected to stage a wide open attack in an effort to score one victory before leaving for Ottawa, where the series will be concluded. The Boston team, while showing an edge on attack Thursday night, played a lot of defensive hockey which mitigated against their best offense.

If the Bruins do play a more open game at the cost of an airtight defence, the crafty and experienced Senators will not be backward in taking advantage of the least opening to filter through for a goal. It is not expected, however, that Ottawa will take any chances with the weakening of their own famous defence and will stake all on an opportune goal to give them the victory.

The players were resting yesterday and will continue the process until game time to-day. The managers were available to the press, however, and Ross and Gill of Boston and Ottawa respectively, made the same prediction as to the outcome of the series. Both indicated that without the least possible doubt Boston or Ottawa, according to which manager was speaking, would win. They also agreed that it was too bad that the first game finished so unsatisfactorily.

HORSE IS MOURNER.

CHICAGO, April 9.—Jim, for more than fourteen years a faithful member of the Chicago Police Department cavalry, was relieved of his duties the other day that he might serve as a mourner at the funeral of a man who had ridden him. One of the dying requests of Policeman David Cairns was, "I want Jim at my funeral."

Inside Sporting Dope

By A Wise Cracker

Mister Sporting Editor:

Outside the, as it were, jam between the Ottawa Senators and the Bruins of Boston for the cash and carry title, the hockey season is over, Mac. The All-in Cup goes to the Grads, and Mister Connie Smythe's lads has been given a big reception in their home town. And I'll bet you a nickel, Mister Sporting Editor, the birds which yelled, "Atta boy, Grads," the loudest in Toronto Thurs. was the same guys that used to give the x-students the raspberry every time they seen Mister Louie Hudson's dirty upper lip out there at the arena last winter. With a lotta fans the Grads has been as popular in Toronto and elsewhere as an income tax form, but it makes a difference when the big prize is copped. Nearly everybody loves a winner, so the jeers has turned to cheers. Mister Smythe's lads weathered a No. of games by a eyelash, but anyway they was only beat once in 26 starts, so they deserve some applause now it's all over.

The pro serious, Mac, with 30,000 fans trying to get tickets for the games in Boston, shows that hockey has sold itself to the Yanks. I don't know whether that's a good thing for us or not—it sure is, of course, for the players, who stand to get salaries soon in the baseball class, but the danger is as I see it that Canadian cities may not be able to stand the pace and eventually get frozen outa the pro. circuit.

Have you been playing the new bus game, Mac? It's simple and any number of players can and is playing it. The corner of Charlotte and Geo. sts. is a good spot to try it out. You go up to the 1st bird you meet and say,"Kin you tell me where I kin geta bus for Auburn?" and if you ask the question before he does, give yourself 2 points. If you both say it at the same time, you get a point each. If anybody gives the right answer inside ½ a hour he makes a grand slam and wins the game. Points is taken off for bad language in talking about the Council or the Hydro.

By the way, Mister Sporting Editor, ain't it great the interest the Aldermen is taking in sport? Look what they're doing to encourage walking. "Let the people walk," is their slogan, and they climb into their cars and get a real kick out of watching the workers doing a heal and toe to their jobs, and the women from the outskirts trying to shepherd 2 or 3 youngsters and carry twice as many parcels. It's a great life if you don't halfta lead it.

The baseball situation ain't exactly cleared up yet, although the outlook is more rosier. The Petes may find themselves in a league with Oshawa, Port Hope and Belleville, but they won't be nothing settled until after Sat. anyway.

Well, Mac, by next week I hope to have some ball news for you. Meanwhile don't get hit by no street cars.

Sportfully yours,
A. WISE CRACKER.

Smooth as the Flight of an Arrow

A REVELATION awaits you in your first ride in the New and Finer Pontiac Six—a revelation of comfort, of smoothness, of power, of flexibility that you never dreamed attainable in any car of comparable price. And the reason is evident. In the New and Finer Pontiac Six General Motors turned their vast resources, their stores of knowledge and skill, the facilities of their matchless laboratories and proving grounds, their great advantages of purchasing and production, all to the task of providing a type of high-quality, six-cylinder automobile such as had never before been available at anywhere near so low a price.

The result is a car of long, low, graceful lines, of exquisite design and coloring, of the latest body styles, of the utmost completeness—a car as smooth in performance as an arrow's flight, quick as a flash to respond to your demands . . . and a car that brings quality-six performance to the widest circle of car-buyers.

See the car—investigate the prices. PF-1830

AT NEW LOW PRICES

DEALERS FOR—PONTIAC, McLAUGHLIN and G.M.C. TRUCKS

A. BROWN & SON

Phone 126 383 Water Street Peterborough

PONTIAC SIX

PRODUCT OF GENERAL MOTORS OF CANADA, LIMITED

You'd Be SURPRISED!

BY BILLY EVANS

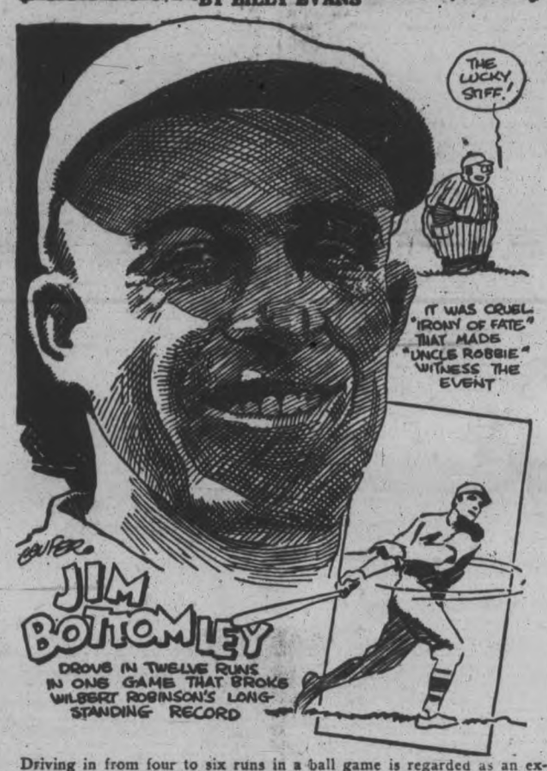

Driving in from four to six runs in a ball game is regarded as an extraordinary batting feat.

However, to Smiling Jim Bottomley of the St. Louis Cardinals goes the honor of having sent an even dozen men over the plate in one game on six assorted hits.

Bottomley made his record during the season of 1923 against Brooklyn. It was a strange coincideden ce that Wilbert Robinson, who 32 years previous had set a record by driving in 11 runs, sat on the bench and watched Bottomley break it.

When Robinson established his record he made seven hits, a mark that still stands in baseball. Bottomley made six hits, including three singles, a double and two home runs.

Here is how he did it:

In the firts inning a rousing single scored two runners.

In the second inning a fancy double drove one man across the plate.

Jim wasn't up in the third session, but in the fourth a home run with the sacks loaded registered four.

In the sixth another home run accounted for two tallies.

His second single sent two more over in the seventh.

He concluded a big day's work in the ninth by making another single, scoring one.

Robinson's record of 11 runs driven over in one game stood 32 years. Bottomley's dozen has an even chance of holding up longer.

OUR BOARDING HOUSE — By Ahern

CURLING CLUB HOLDS BANQUET

Prizes For Past Season Are Presented at Lakefield Function.

HAPPY EVENT.

LAKEFIELD, April 9. — The annual banquet of the Lakefield Curling Club w.s held at the Motel Lakefield on Monday evening, with a large attendance. A sumptuous fowl supper was served by mine host and Mrs. Lawless to which all present did ample justice. Excellent music was rendered during the evening by the Lakefield orchestra which was enjoyed by everyone. When the inner man had been fully satisfied the meeting came to order with the president, C. S. Tanner in the chair, and the officers were elected for 1927-8:

President: D. H. Charlton.
Vice-President: J. W. Ridpath.
Executive Committee: J. E. Galvin, B. Q. Dench ,Rev. S. A. Kemp, H. G. Armstrong J. R. Hill.

The SecretaryTreasurer, P. Spence read a financial statement, which was exceedingly gratifying; the club has 60 members, 3 junior members and 5 associate members.

The total receipts for the past season were $620.00; balance from 1926, $38.74, making a total of $658.74, the total expenditure for 1927 season was $549.49, leaving a balance on hand of $109.25.

The prizes were presented amid much laughter and many jokes as the occasions on which they were won were recalled.

The FitzGerald Cup for the local competition was won by J. W. Ridpath's rink, who on the night of the final game wore large bouquets of heather from Bonnie Scotland. This was considered a brilliant triumph of wit by the winners and regarded by their opponents as taking an unfair advantage. The prizes in this contest were handsome boudoir lamps, and to the runners-up were given caps. C. S. Tanner made the presentations. The winners were H. G. FitzGerald, H. J. Sutton, J. M. Simpson and J. W. Ridpath, skips. The runners-up were F. Wannamaker, D. FitzGerald, C .Waldon, J. J. McFadden, skip.

The Casement cup, or Skips' cup, in the local bonspiel, was presented by J. W. Ridpath to S. Spence, R. Charlton, D. H. Webster, D. H. Charlton, skip; the prizes were silk scarves, and to the runners-up, Rev. T. M. Wesley, W. W. Leonard, J. E. Galvin and C. S. Tanner, skip, were given alarm clocks.

Mr. E. A. Tanner presented the Tanner cup, or ice-Skips' cup, to T. Braden, W. A. Robinson, D. Fitzgerald, H. G. Armstrong, skip, with military brushes ,as the accompanying prizes; and to the runners-up W. G. Morrison, J. Hill, E. H. Northey, and R. J. Jory coffee percolators.

Mr. T. Crawford, who held the Douro cup last year, presented the trophy this year to C. Hunter, G. A. Charlton, skip. The prizes were mouse traps.

It was moved by E. A. Tanner and seconded by T. Braden, and carried unanimously, that the secretary-treasurer be given a hearty vote of thanks for his work. Mr. Spence had the interests of the club thoroughly at heart and lost no opportunity to promote its welfare, giving time and energy unsparingly.

All the newly elected officers and the prize winners gave speeches, nearly al very brief. Mr. J. S. Montgomery, who was one of the principal speakers gave a recitation also, which was heartily applauded. Other speakers included Dr. F. H. Lingwood, Messrs H. R. Wagar, E. W. Bailey and E. A. Tanner.

Mr. Bailey sounded a new note in his address, as he referred to the fact that the club which enjoys such happy times and pleasant relations during the curling season, disbands after the banquet, and do not get together again till curling tie once more looms up. In Lakefield there is opportunity and need for a men's club devoted to community service, and the speaker felt that the Curling Club could be the nucleus of just such an organization, as it was composed of representative men in every walk of life.

It was moved by E. A. Tanner, seconded by P. Spence that steps be taken toward such an organization, and that Messrs. J. S. Montgomery, G. G. Connell, H. G. FitzGerald and E. W. Bailey, be a committee to take steps toward the formation.

It was moved by J. E. Galvin, seconded by T. Braden, that a hearty vote of thanks be tendered Mine Host and Mrs. Lawless who had spared no effort to make the occasion a success, and it will long be remembered as a red letter night in the Lakefield curling club.

Those present were: H. G. Armstrong, E. W. Bailey, Thompson Braden, G. G. Connell, D. H. Charlton, R. G. Charlton, S. J. Charlton, T. Crawford, B. Q. Dench, George Davey, H. G. FitzGerald, A. M. FitzGerald, Dr. Gibson, J. E. Galvin, J. R. Hill, C. Hunter, R. J. Jory, E. S. Kelsey, Rev. S. A. Kemp, A. G. Lawless, Dr. F. H. Lingwood, Charles Lake, J. J. McFadden, R. D. Murduff, John Madill, James Millar, W. G. Morrison, J. S. Montgomery, E. H. Northey, G. Northey, J. R. Northey, D. Pugh, N. Payne, J. H.Payne J. W. Ridpath, Dr. Renwick, W. Robinson, P. Spence, G. H. Spence, S. Spence, Jr., J. M. Simpson, H. J. Sutton, E. A. Tanner, C. S. Tanner, F. Wannamaker, H. Wannamaker, N. R. Wagar, D. H. Webster, G. A. Welbourne, W. Watson, Rev. T. M. Wesey, W. W. Yale.

PEACE RIVER AREA SHOULD BE STUDIED

House Committee Makes Report on Proposed Outlet.

OTTAWA, April 9. — Canadian Press.)— The Railways and Canals committee of the House of Commons, which concluded its hearing on the Peace River outlet this morning, will report to the House this afternoon that its opinion is that the building of a western outlet from the Peace River area is feasible from an engineering standpoint, that on economic ground, construction should not be commenced forthwith, and that the potentialities of the Peace River area warrant continuous study of its development.

Mr. O'Goofty is one of those fellows who is always willing to fight from the drop of the hat, but unfortunately he goes bare headed in the collegiate manner.

The National to WINNIPEG and the West

The National leaves Toronto daily at 9.00 p.m. Arrives Winnipeg 10.00 a.m. second morning. Good connections at Winnipeg for all points in Western Canada.

J. B. DORAN
324 George St. Phone 259
DEPOT AGENT Phone 136

Sleeping Car Service to SUDBURY

Enjoy a comfortable ride in all-steel standard drawing room sleepers. Car remains at Sudbury until convenient hour for rising.

Travel CANADIAN NATIONAL

See Canada in Canada's Diamond Jubilee Year 1867-1927

a For Sale—General

LLOYD STROLLER. APPLY 471 King. 2d-86-4370 A

MANURE $1.50 LOAD. PHONE 2505J. 6d-89-4288A

MANURE. DRY CUT SLABS, $2.50 cord. Phone 2498W. 6d-85-4405A

BABY CARRIAGE AND SULKY; Apply 182 Reid street. 3d-85-4347A

HEN PEN IN GOOD CONDITION. Cheap for quick sale. 581 Patterson street. 3d-85-4396A

HEINTZMAN UPRIGHT PIANO. Cheap for cash. Apply 149 Lake street. 6d-85-4227A

LARGE WALNUT DINING ROOM table. Telephone 67 between six and seven o'clock. 3d-87-4409 A

MANURE. DRY CUT SLABS, $2.50 load. Phone 2498W. 6d-190-4405A

1 CREAM LLOYD BABY CARRIAGE in A1 condition, cheap. 9 Cricket Place. 3d-86-4404A

LOAM, SAND, GRAVEL AND STONE. Phone 985 ring 2. 6d-85-663A

PIANO, SEWING MACHINE, VICtrola, baby carriage and thoroughbred fox terrier. Phone 2815J. 3d-86-685A

AUTOHARP AND BANJO UKULELE in good condition. Apply 610 Bethune street, phone 2193W. 3d-86-4396A

ROTTEN MANURE, $2 TEAM LOAD. Ploughing of all kinds done. Phone 2801 ring 11. 26d-105-4250A

3 PIECE MAHOGANY FINISH parlour suite in A1 condition. Also parlour table, mahogany finish. Apply 535 Gilmour street. 3d-86-4406A

PRINTING — CARDS, ENVELOPES, tags, billheads, statements, etc. Prices right. The Review Office, 164 Hunter St., Peterborough. 26d-86-387A

WOOD AND COKE. PHONE 1937 for dry hardwood slabs, body hardwood, heavy hemlock slabs and Solvay nut coke. W. J. Fitzgerald. 26d-99-4037A

BEER BOTTLES. ALSO WE BUY rags, paper, iron, and all kinds of junk. Highest cash price paid at your door. G. Doig, phone 2505J. 6d-85-4251A

1 DOZEN BLUE ANDALUSIAN Hens; 1 Ayrshire Cow, due now; 1 heavy Horse, 7 years old. Apply H. Hamlin, cor. Dixon's Lane and Wolseley. 3d-85-4365A

ONE DEMOCRAT. ONE SET OF scales (Fairbanks). Phone 971 r 2. 3d-7,9,11-4333A

PRIVATE SALE OF FURNITURE, including antique walnut chairs, extension table, small sideboard, fancy china and silver tea service; new pillows and beds, parlor and hall hanging oil lamps, lawn croquet set, maple. 256 McDonnel street. 3d-85-4289A

NEW SEVEN ROOMED HOUSE, very desirably situated in best residential section, oak floors throughout and modern in every detail. This house will be sold on easy terms to suit purchaser. Monthly instalment payments if desired. Apply 437 George street. dtf-A

A COUPLE OF GOOD BRICK houses, large lots, on Lansdowne street, and on boundary, municipal taxes very low, assessed in country, near car and bus line, 15 minutes walk to P.O.; just the house for a retired farmer; price and terms to suit purchaser; for particulars apply to the Review Agency, 164 Hunter St., Peterborough. 26d-86-388A

AT RUSKIN'S STORE, 219 HUNTER W., same old stand. Slightly used tailor made suits $5, overcoats $1, pants $1, spring coats $3, rain coats $3, hats 50c, new work or dress boots $2.95; oxfords, latest styles, $2.95; boys' coats 75c, boys' pants 75c, ladies' silk hose 20c, housedresses 80c. These are only a few of the bargains offered at our reunion sale. 3d-85-4349A

HOME BUILDING

Call or phone for plans and estimates on Houses, Garages, etc. Insulated houses a specialty. Houses built on monthly payment plan.

A. B. CUNNINGHAM
331 Reid Street

a For Sale—General

BABY CARRIAGE. ALMOST NEW. Apply 340 Reid Street. 3d-87-4428A

CREAM WICKER BABY CARRIAGE. As good as new. Apply 253 London. 3d-85-4303A

LADY'S NAVY BLUE SUIT AND other articles. 531 King. Phone 1117J. 3d-87-4420A

GAS RANGE FOR COOKING AND baking. Apply 427 George street. 3d-86-4284A

VICTROLA. 3 PIECES WICKER. Kitchen stove. Phone 2823W. 3d-86-4397A

GENT'S WHEEL. CHEAP FOR cash. Apply 504 George St. S., after five. 3d-86-4376A

ONE CEMENT ROLLER, IRON COVered. Phone 2072. 3d-87-4425A

SEED OATS, 72 O.A.C., No. 1 GOVernment standard. W. A. Drummond, R. R. No. 8, Peterboro. 2d-86-4427A

REFRIGERATOR IN FIRST CLASS condition. Apply after 5 evenings. 2 Benson avenue, city. 3d-86-4391A

CREAM WICKER BABY STROLLER, good as new; also two black walnut Jacobean chairs, up holstered in figured blue silk velvet. Apply 15 Fleming Place. 3d-86-4379A

DRY WOOD, HEMLOCK SLABS, cut short, $5 per large truck load. This wood has not been in the water. Also hard slabs, body hardwood and mixed cordwood. Thompson's, phone 2350. 12d-85-4019A

b For Rent—Houses and Apartments.

THREE UNFURNISHED ROOMS and garage. Apply 861 Water. 3d-85-4367B

FURNISHED LOWER FLAT. CONveniences. Apply 469 Gilmour. 3d-86-4407B

A COUPLE OF CHEAP HOUSES ON High and Chamberlain. Phone 1358W. 3d-86-4380B

ROOM, UNFURNISHED, SUITABLE for light housekeeping. Apply 64 Aylmer. 3d-85-4314B

HOUSE, CENTRAL, WITH STABLE. Apply 427 George street. 3d-86-4285B

MODERN SEVEN ROOMED HOUSE. All conveniences. Apply 386 Stewart street. 6d-88-4256B

HOUSE AND TEN ACRES ON HIGH street. Apply 219 Park. 6d-89-4390B

HOUSE, 70 McGILL SOUTH END, newly decorated. Phone 440J. 3d-9,12,14-4375B

BEAUTIFUL FRONT BED-SITTING room; very central. Phone 899J. 3d-87-4414B

WARM SEVEN ROOMED BRICK house; conveniences; Water street. Apply 677 Water street. 3d-87-4419B

HOUSE ON KENNETH AVE. ONE or two acres of land, stable and garage. Phone 977 r 15 or 310. 5d-89-4273B

FIVE ROOMED UPPER APARTment, heated. Apply 265 Rubidge street, phone 1405W. 3d-85-4342B

THREE OR FOUR HOUSEKEEPING rooms, unfurnished, all conveniences. Apply 418 Sheridan street. 6d-87-4323B

IMMEDIATELY! $12 AND $20 PER month houses; central; also $20 one near C.G.E. Apply 421 George street. 5d-87-4342B

LARGE, BRIGHT, WELL FURNISHed bed sitting room. Very desirable. Central. 209 London St. 3d-85-4338B

APARTMENT. BENNET AND GOOD-will building. Possession April 15. For particulars apply 375 Water street or phone 191. 6d-87-706B

HEATED, FURNISHED BACHELOR Apartments, fire place, sun porch and balcony; suitable for two. Apply 264 Hunter West. 6d-87-4326B

BRIGHT ROOMY HEATED APARTment, designed to save household worries and labor; clean; newly decorated. Phone 236J. 6d-90-4359B

b For Rent—Houses and Apartments.

COMFORTABLE LITTLE HOUSE, central; suits small family; garden. Rent easy. Apply 183 Antrim. 6d-86-4274B

HOUSE TO RENT. NO. 367 MARK street, East City. Red brick, 7 rooms, all modern conveniences and in excellent repair, rent moderate. Room for flowers and small vegetable garden. Apply R. M. Glover, Examiner office. 6d

UPPER APARTMENT, 468 GILMOUR —Six rooms, complete bath, hot water heating, newly decorated. Possession First May. Apply 479 Gilmour or phone 524. 3d-85-4296 B

UPPER MODERN HEATED DUplex, 6 rooms, adults only. Apply Mrs. T. C. Elliot, 112 McDonnell street, telephone 546. 6d-88-4339B

RENT THIS! DANDY 7 ROOM house. All modern, first class garden; lots small fruit; handy to main part of city. Apply 421 George street, phone 273 evenings. 5d-87-4141B

c For Rent—General

TO RENT—STORE NO. 374½ WATER Street; apply to 437 George street. dtf-346

No. 385 WATER STREET; SUITable for store or office; immediate possession; apply 437 George St. dtf-1607C

SMALL BRICK BUILDING, CENTral, suitable for storage, work shop or garage. Apply 163 Charlotte street. 3d-85-4359C

GARAGE. LOCATION CORNER OF Smith and Water. $2.00 monthly. Apply 183 Antrim. Phone 2211F. 6d-87-4295C

STORE. GOOD BUSINESS CORNER. Apartment, modern, heated. Phone 1362J. 12d-89-4154C

TWO OUTSIDE OFFICES IN BANK of Toronto building; heated; apply Bank of Toronto. dtf-1525C

FOR RENT—HEATED OFFICE ON George street. Apply 427 George street. dtf-U

FOR RENT — MODERN, HEATED Apartments; apply 437 George St. dtf-1868C

GOOD GARAGES; CENTRAL LOCAtion; rent reasonable. Apply J. J. McBain, 118 1-2 Hunter street, phone 1869W. 10d-9,11,14,16,18,20,23,25,27,30-4415C

d Real Estate.

NEW BUNGALOW. IN WEST END, all modern, 6 rooms, hardwood floors. Apply 317 Elias Ave. Phone 1047J. 3d-85-D

IN THE TOWNSHIP OF NORTH Monaghan. Five acres with good brick house, frame barn on stone foundation, good well, small orchard, situated next to Mount St. Joseph. This property will be sold at a reasonable price. For further particulars apply to Middleton and Stabler, Real Estate Agents, 172 Hunter street, Peterborough. 3d-7,9,12-4312D

HERE IS A CHANCE WITH LITTLE money down and the balance like rent. 6 room brick house, full plumbing and furnace, all newly painted and decorated; well located, $3,000. Would accept small house or lot as part payment. Apply 344 King street. 3d-9,11,13-4393

SEVEN ROOMED BRICK HOUSE. No. 56 Wolesley St., Peterborough; conveniences; good stable and large garden; good terms. Apply Alex Nesbitt, Indian River, P.O. 9d-26,28,30,2,4,6,9,11,13-3980 1 wkly-31-2980D

SMALL RED BRICK HOUSE. GOOD garden; cheap for quick sale; phone 1865W. 12d-5,7,9,12,14,16,19,21,23,26,28, 30-4239D

THE OWNER WILL SELL FOR best offer new six room frame house, water, light, furnace, large garden, small tax. Phone 1948W. 6d-86-4212D

GROCERY AND FRUIT STORE AND dwelling attached, in city of Peterborough, with all conveniences. Good location. Address Box 4332 Examiner Office. 3d-85-4332 D

FRAME HOUSE ON ROSS AVENUE East, stable, good water, cellar. Sold on easy terms. Apply A. B. Ross 195 Sherbrooke. 3d-85-4358D

d Real Estate.

SOLID BRICK HOUSE. SIX ROOMS, hot water heating, central. Price $5700. Phone 1204J. 6d-85-4223D

BRICK HOUSE. WEST END, ALL modern conveniences, water heating, garage; hardwood floors. Apply at once. Box 4259 Examiner office. 6d-85-4259D

BRICK BUILDING. CONTAINING modern apartments and stores; central, good revenue. To close an estate. Inquire 451 Water street. 26d-99-4010D

A HOMEY HOME — ALL MODERN improvements, on Elias avenue; the fashionable section of the city; at a reasonable price; for particulars apply, The Review Agency, 164 Hunter St., Peterborough. 26d-86-289D

g Help Wanted—Male.

500 MEN WANTED TO BECOME live partners in Peterborough Exhibition. None but boosters need apply. dtf-E

BOY WANTED. FOR GENERAL work. Dawson's Bakery. 3d-85-4333G

FIREMEN, BRAKEMEN, BEGINners $150-$250 monthly, also clerks (which position?). Railway Box 3460 Examiner. 20d-89-3460 E

YOUNG MAN, NEAT APPEARING and intelligent to sell Canadian specialty. Give phone number and address to Box 4408 Examiner. 6d-89-4408G

MIDDLE AGED MAN AS CLERK. Apply Montgomery House. 3d-87-4416G

GOOD FARM HAND. MUST BE good milker, yearly engagement for right man. Write Box 4364 Examiner. 3d-85-4364G

YOU CAN EARN $10 TO $25 A week in your spare time at home writing showcards. No canvassing or soliciting. We instruct you and supply you with work. Write to day. The Menhenitt Company Ltd., 37 Dominion Building, Toronto.

MARRIED MAN BY THE YEAR TO work on farm; house provided, must be able to milk and plow. State wages expected to R. E. Birdsall, Birdsall P.O., Ont. 4d-85-705G

A GARDENER AND HANDYMAN. One who can drive a car wanted at once. Write to Box 4410 Examiner. 3d-87-4416 G

AMBITIOUS INEXPERIENCED MEN wanted. Train for work paying thirty to sixty dollars weekly. Garage mechanics, Battery Electrical Experts, Engineers, Chauffeurs, Barbering, Hairdressing, Bricklaying, Plastering. Satisfaction guaranteed. Catalogue free. Write Hemphill Schools, King street, Toronto. 5d-2,9,16,23,30-650 G

h Help Wanted—Female

MIDDLE AGED RESPECTABLE woman. Apply 315 Burnham street for particulars. 3d-85-4354H

CAPABLE MAID OR WOMAN FOR general housework; good wages. Laundry sent out. Apply 590 Weller. 3d-85-4357H

500 WOMEN WANTED TO JOIN Peterobrough Exhibition. This is a 50-50 proposition — $00 women and 500 men wanted. d.tf.-F

j Employment Wanted.

SCHOOL BOY DESIRES ODD JOBS during Easter holidays. Phone 2805W. 3d-87-4413J

YOUNG WOMAN DESIRES HOUSEwork or scrubbing by the day. Phone 481. 3d-87-4415J

EXPERIENCED STENOGRAPHER desires position, good references, permanent or temporary. Phone 992 r 42. 3d-87-4423J

l Agents Wanted.

MAN OR WOMAN TO TRAVEL AND appoint local representatives. $21 weekly average and expenses, and commission besides. Experience unnecessary. Write for particulars. Winston Co., Toronto. 4d-6,9,20,23-4118L

(1) SELL GAS 3c GALLON. 30% per cent profit. Your address on Cans. No fake. Guaranteed product. $1 can equals 33 gallons gasoline. Free particulars and proof. P. A. LEFEBVRE & Co., Alexandria, Ont. 1d-85-4368L

m Lost.

BUNCH OF KEYS ON RING. Please leave at Examiner. Reward. 3d-85-7133

A WHITE SPITZ DOG, ANSWERING to the name Byng. Please phone 531 ring 3. Owner, C. Waller. 3d-85-4348M

BETWEEN ROMAINE AND WATER streets, twisted gold bar brooch with opal setting. Finder please phone 1657M. 3d-87-757M

n Found.

LAWN MOWER. OWNER MAY have same by proving property and paying for ad. Apply 472 Park. 3d-87-4424N

o Live Stock.

TWO YOUNG JERSEYS. PHONE 2665M. 3d-86-4319O

ONE GENERAL PURPOSE HORSE, nine years old. Cheap. O. Young, R.R. No. 2, Peterboro. 3d-87-4429O

REGISTERED YORKSHIRE BOARS, 5 to 12 month; sows, 5 months, and young stock ready to wean. Choice white Leghorn roosters, $1.50 each. Apply J. J. Duggan, Fenelon Falls, Ont. 3d-87-4410 O

GOOD HEAVY WORK HORSE, WILL work single or double. 171 River Road. Phone 825. 3d-85-4361O

1 CLYDE MARE, 8 YEAR OLD, weighing 1,500, and 8 pigs. Apply T. L. Edward's Butcher Shop for address. 3d-86-4373 O

HEAVY HORSE. WILL WORK single or double. Cheap if sold immediately. Rea's Livery Barn, phone 748. 3d-85-4366Q

NINE YORKSHIRE PIGS, 6 WEEKS old. Apply S. Whitfield, R. R. 5, Peterboro. Phone 544 r 4. 3d-87-4430O

THREE DURHAM BULLS, RISING 2 years old. Apply J. R. Duggan, Selwyn post office or phone Lakefield, 509 ring 5. 3d-87-4422O

JUST RECEIVED, A CAR OF WESTern horses. Weigh from 1300 to 1600. Apply L. M. Beattie, Hunter property, Norwood road. 3d-87-4432O

p Poultry.

PURE BRED BARRED PLYMOUTH Rock eggs; flock headed by eleven pound cockerels; two dollars a setting. Pear Lawn Farm, Keene, Ont. 12d-90-4220P

EGGS FOR HATCHING—PURE BRED white Wyandotte eggs for setting, $1.00 for 13. Phone 2355W. 3d-86-1371P

POULTRY WANTED—I AM PAYING special prices, 25 cents per pound for fat hens; S. Levine, phone 1731F. 26d-109-4402P

CLIFFMUIR BABY CHICKS — S. C. White Leghorn and Barred Rock Chicks, from R.O.P. stock bred for heavy egg production and size; we guarantee live delivery and satisfaction; ask for our prices before buying elsewhere; G. C. Carruthers Box 1011, Peterboro. 24d-88-8619P

q Wanted.

LAWNS AND GARDENS TO LOOK after, during the summer months. Phone 2324W. 3d-86-4392Q

PLAIN SEWING DONE. PHONE 2676W. 6d-87-4324Q

YOUNG COUPLE REQUIRE FIRST class board accommodation. Apply Box 4419 Examiner. 3d-87-4419Q

TO BUY. FORD TOURING IN GOOD condition. $5 weekly payments. Apply 260 Reid street. 3d-87-4433Q

TEN THOUSAND HENS AND chickens wanted. Special prices paid, for Jewish feast. Phone H. F. Doig, 2097F. 26d-101-4084Q

ALL KINDS OF JUNK, RAGS, rubbers, copper, iron, etc.; highest prices paid; D. Florence, 342 Stewart St., phone 1428 or 694W. 26d-85-3467J

WANTED—PROTESTANT TEACHER for S.S. No. 3, Cavan; salary $1,000. Duties to commence September 1st. J. H. Sanderson, secretary, R.R. No. 2, Ida, Ont. 3d-86-4369 Q

Flour, Feed, Etc.

FIVE ROSES FLOUR. SLATCHford's Poultry Feeds, oyster shell, feeding sulphur, baled hay and straw, and all poultry supplies. Frank H. Dawson, 380 Water St., phone 55. dtf-1623

r Personal.

WOULD YOU MARRY. GIRL 18, $80,000; widow 45, $25,000. Photos and descriptions free, Club. Mrs. Warn, 5634 S. Figueroa St., Los Angeles, Calif. 4d-26,2,9,16,23,30-3965 R

s Used Cars For Sale.

FORD TOURING CAR. APPLY 522 Chamberlain. 3d-86-4402S

CLOSED CAR. CHEAP FOR QUICK sale. Apply 243 Rubidge. 3d-86-4382S

FORD TOURING CAR. CHEAP FOR quick sale. Apply Sarginson Garage, Hunter street. 3d-86-4401S

FORD ROADSTER, 1926 MODEL, run small mileage. Apply 98 London, upstairs. 2d-85-4240S

1925 STAR BROUGHAM, LIKE NEW. Good tires. Will sacrifice for cash. Phone 1276W. 3d-86-4394S

FORD COUPE; GOOD CONDITION; two rear tires new; sell reasonable cash or terms. Phone 786W. 215 Princess street. 3d-85-4351S

MAXWELL TOURING, MOTOR AND tires, first class condition. Cheap for cash. 272 Water street. 3d-86-4318S

REAL BARGAINS IN USED CARS offered by the Brewer Motor Sales, distributors for Reo, Hudson and Essex cars. New premises, Fitzgerald building, 131-135 Brock St. Phone 192. 26d-1048

t General Notice.

25c TAXI. P. McGLYNN. PHONE 2492. 6d-90-4431T

CARPENTER WORK. HARDWOOD floors a specialty. Phone 2332W. 3d-85-4352T

GARDENS PLOUGHED AT REASONable prices. Phone 2505J. 6d-89-4389T

PAINTING AND KALSOMINING BY experienced man. Phone 1646J. 7d-2,5,7,9,11,13,15-3481T

AUTO TOPS AND REPAIRS. G. R. McCrea, rear of 464 and 466 George street, Peterboro. 12d-7,9,12,14,16,19,21,23,26,28-4368T

CHIMNEYS AND FURNACES cleaned, built and repaired. Phone 1851W. 26d-109-4398T

PRUNING. NOW IS THE TIME TO get your trees pruned and put in shape. Phone 2496J. 6d-86-4275T

TAXIDERMIST WORK DONE; HAVE your specimens mounted; apply 156 London, phone 878. 26d-106-4285T

GOODFELLOW & WELCH, TINsmiths and Plumbers. Estimates given on new and old work. 282 Water street. 26d-93-3548 M

EVERYTHING IN CANVAS — D. Hardie late of Water street wishes the people to know he is now at 499 Patterson street and taking orders for tents, awnings, car tops, covers, cushions, curtains and all kinds of repair work. Phone any time 1915J. 4d-6,9,13,16-4276T

HAIR, COTTON AND WOOL MATtresses renovated and recovered like new, toboggan cushions made, bed springs and child's cots rewired like new, coil or woven wire; Peterbor Mattress Co., No. 3 Hunter St. East, phone 1284W, residence 1165J. 26d-16,19,21,23,26,28,30,2,4,6,9 11,13,16,18,20,23,25,27,30,2,4, 7,9,11,14-428M

v Cartage.

MOVE BY MOTOR TRUCK. ANYthing; anywhere. Phone Bradley's, 704 Water street. 12d-95-4281V

NURSING

PRIVATE NURSES FREQUENTLY earn $30 a week. Learn by personal correspondence. Catalogue No. 34 free. Royal College of Science, Toronto 4, Canada. 10d-5,12,19,26,2,9,16,23,30,7-3273 M

FOR SALE

BRICK HOUSE — 7 rooms and attic; 3-piece bath, furnace, hardwood floors, fireplace and mantel, laundry cellar and tubs, garage, good location. Would consider car. $5,500

BRICK—8 rooms; all modern; hot water heating; brick garage $6,250

COTTAGE — 5 rooms; central plumbing and garage $2,600

BRICK COTTAGE — 5 rooms; lights; hardwood floors; barn; henhouse; one acre ground $4,200

115 ACRES — Good buildings; 70 working, balance good bush and pasture; 3 miles lake shore on Chemong lake; ideal place for cottages $8,000

M. STOREY
Phone 1508 190 CHARLOTTE

For Sale and Exchange

180 acres of choice land, brick house with furnace, good out buildings, 7 miles from city, owner will exchange for a house in city. Price $9200.00

100 acres of good land, with first class buildings, situated near Norwood on main road; owner would exchange for a house in Peterborough or sell on good terms. Price $7500.00

Brick house, situated in south end, modern, large lot, owner will take a car as part payment or will sell on very reasonable terms, $3000.00

Double brick house, partly modern, large lot, situated in East City, owner would exchange for a small house, or sell on good terms. Price $3500.00

For inspection of the above, apply

J. T. O'CONNELL & CO.
136 Hunter Street W. - Peterborough

FRED H. ROWAN
ROOFING CONTRACTOR
Estimates Given
549 KING STREET
Phone 851

Summer Cottages.

TO RENT FOR SEASON, 'CHEMONG Lodge', completely furnished, large fireplace, verandahs, six bed rooms. Write A. Baldwin, 37 Atlas Ave., Toronto. 6d-6,8,9,13,14,16-4328W

MOVING WEST

M. Rawlinson, Limited, established over forty years, frequently ship consolidate household furniture cars to Winnipeg and west to the Coast, and to California. Write 610 Yonge St., Toronto, for reduced rates. 8-tf.

BOARDERS AND HOUSES TO RENT

The Canadian General Electric Co. Employment Bureau will be pleased to list for the benefit of their employees vacant, rooms boarding houses, and houses or apartments to rent. Send full details addressed to Canadian General Electric Co. Employment Bureau.

3d-85-723.

Junk! Junk !! Junk !!!

It will pay you to get our prices before disposing of your accumulations of scrap iron, metals, bags, etc. Store and Garages to let.

A. LOW & CO.
385 Bethune Street
Phone 697; Nights & Holidays 1027

READ THE WANT ADS.

FOR SALE or EXCHANGE

Act Quickly

$3,500—Modern brick, sun porch, 7 rooms, west side; take lot.

$1,600—Cottage, at Chemong. Well furnished.

$4,100—Very fine new modern brick bungalow, west end.

$2,200—Frame, toilet and sink; large lot.

$3,600 — Bargain; modern brick with furnace; large lot; west.

$45—Furnished house, near Normal school, large lot, plenty of fruit. $35.00 unfurnished.

$6,500—West end bungalow; exchange north end house.

$3,500—Nice brick, hardwood floors, six apple trees, to exchange on central house.

$4,200—Modern house, hardwood floors, furnace, west end.

Many others to choose from.

See H. J. McCANNAN
140 Simcoe Street

FOR SALE.

7 room Brick house, south of Charlotte street west; fully modern; garage $8000

6 room Brick, modern, good lot; garage; Sherbrooke street; take lot $5000

5 room Bungalow, central, with plumbing; good location $3700

6 room Stucco; water, light, gas; $4500

3 acres good Frame house, stable, orchard and berries; edge of city; north; take house in city $3500

2 acres close to highway and city; a good buy $1000

Number of good farms for sale and exchange all parts. Houses to rent. See our listings.

Rutherford & Nugent Agency
282 George Street. Phone 142

FOR SALE

$4200.00—7 roomed, all modern house, west side.

$1800.00—6 roomed, would exchange on larger house.

$2000.00—100 acres good ranch farm, well watered.

$4000.00—6 roomed, hardwood floors, french doors, $1000 cash, balance as rent.

$8500.00—100 acres, good buildings, close to city; would exchange for city property.

$2500.00—6 roomed brick house, central.

$4800.00—8 roomed brick, all modern, west side.

$3500.00—50 acres good buildings; would exchange for house.

Chambers & Mills, Agents.
Office, 247. Residence, 1554W
Mills—Phone, 1402W.

TENDERS FOR COAL

Sealed tenders addressed to the Purchasing Agent, Department of Public Works, Ottawa, will be received at his office until **12 o'clock noon, Tuesday, April 26, 1927**, for the supply of coal for the Dominion Buildings throughout the Province of Ontario, including the City of Ottawa.

Forms of tender with specifications and conditions attached can be obtained from G. W. Dawson, Purchasing Agent, Department of Public Works, Ottawa; and R. Winter, 59-61 Victoria Street, Toronto, Ont. Tenders will not be considered unless made on the forms supplied by the Department and in accordance with departmental specifications and conditions.

The right to demand from the successful tenderer a deposit, not exceeding 10 per cent of the amount of the tender, to secure the proper fulfilment of the contract, is reserved.

By Order,
S. E. O'BRIEN,
Secretary.

Department of Public Works,
Ottawa, April 5, 1927.
3d-9,12,16-740

IT PAYS TO ADVERTISE.
EXAMINER

OLIVER'S ADVENTURES

IN FRIENDLY HANDS.

By GUS MAGER

CARTOON FOLLIES OF 1926

By RUBE GOLDBERG

FOR SALE
Reo Speed Wagon—Canopy Top

CHEVROLET TON TRUCK—Closed body and cab, only run one season; newly painted; good tires and in good shape for the road. Apply STOCKS' BREAD—Telephone 630

3d, 85, 718

DAVIS-THOMPSON COMPANY, LTD.
Insurance and General Agency

433 GEORGE ST. PHONE 40

4% INTEREST, compounded Half-Yearly, Paid on Deposits

One Dollar opens an account. Special facilities afforded Depositors for the convenient transaction of their business, and accounts are subject to cheque withdrawal.

For Sums of $100 and upwards this Company's Debentures are issued in terms of one to five years, bearing special rates of interest, depending upon the term of investment.

TORONTO SAVINGS AND LOAN CO.
435-437 George Street
Peterborough

TUESDAY, APRIL 12
Chamber of Commerce
8 p.m.
MEETING OF PETERBORO RADIO CLUB
Speaker—R. S. McWATTERS
Department Inspector.

LOCALS

DR. MIDDLETON, Room 15, Bank of Commerce Buliding, entrance, third door south from the bank corner on west side of Water street. 26d-21-476

DR. T. P. McCULLOUGH.

Eye, Ear, Nose and Throat Specialist, 166 Brock street. Phone 36W. dtf

PHONOGRAPH SNAP.

Slightly used Cabinet Phonograph with good selection of records. Specially priced for Saturday.—E. V. Warne, 325 George Street, Peterboro. 2d-85-735

PIANO SNAP.

Upright Piano, walnut case, fully guaranteed. Saturday only. A real bargain at a very low price.—E. V. Warne, 325 George Street, Peterboro. 2d-85-737

PAPERS AND MAGAZINES

Will be collected by St. Paul's Ladies' Aid on Tuesday and Wednesday, April 12th and 13th. Anyone having these please phone 1477W or 440J, and they will be called for. 2d85-727

A REAL BUY.

4 tube Radio complete, with loud speaker, tubes and batteries, Saturday only, $59.50. E. V. Warne, 325 George street, Peterboro. 2d85-734

RECORDS

All the latest Records. Hear these played on the Genuine Orthophonic Victrola. We carry the largest and most complete stock in the city. E. V. Warne, 325 George Street, Peterborough. 2d, 85, 736

DANCE.

In W.O.W. Hall, Saturday, April 9th, 9 p.m., till 12 p.m. Four-piece Bluebird Orchestra. Admission 25c. 2d-85-4378

"MY IRISH ROSE."

A three act comedy-drama, presented by the Gilmour Young People, will be repeated under the auspices of the U.F.O. Club in the W.O.W. Hall on Tuesday, April 12, at 8.15 sharp. Good programme between acts. Admission, 25 cents. 3d-6-8-9-604.

YOUR COAL

Will cost you much less for next winter's supply if you buy NOW. Lehigh Valley Coal — the coal that satisfies.

Egg and Nut size ....$14.75 per ton
Stove size .....$15.25 per ton
Pea size .....$12.50 per ton
Coke .....$12.00 per ton

J. E. A. Fitzgerald. 'Phone 111. 6d-85-670

"A product perfected by science in the interests of health."
"Costs No More."

P. G. Wallace
PLUMBING & HEATING
Repairs a Specialty
222 LONDON STREET
Phone 488w
s-w

THE PARAGON TEA ROOM PUTS CLASS INTO YOUR BANQUET, PARTY OR DANCE
Consult us on terms.
Corner Brock and George Sts.
Phone 335
26d, 107, 703

SUMMON us to the phone and watch our sudden service. We're here waiting for you to call and order your next supply of coal at April low prices.

ROBERT HICKS CO. LIMITED
GOOD COAL
PHONE 47 - 48

LIBRARY CLOSED.

The reading room of the Public Library will be closed on Sunday until further notice

INCOME TAX RETURNS.

Accounts written up or audited. Income tax returns made. Assessments agreed with authoritites. A. H. White, accountant and auditor, 203 Dublin street. 'Phone 1452J. 6d-29-31-2-5-9-13-4053.

DR. BELL'S

Veterinary Medical Wonder Medicines, for which I am now agent, and which I advise no stockowner to be without. Once tried will never be without, and can be procured from M. Mulcahy, 384 Mark Street, Peterborough. J-4-9 4192

AUCTION SALE

Household Furniture, etc., at the home of Mrs. T. Waram, 544 Bethune Street, on Wednesday, April 13th. Entire furnishings, including combination coal and gas range, etc. Sale 1.30 p.m. — W. J. Hancock, Auctioneer. 2d-86-742

YOUR OLD STRAW HAT

can be made to look like new when dyed with Parke's Straw Hat Dye, and you can have a choice of all the fashionable shades. This dye does not wash off or peel and dries quickly. 25 cents per bottle.—Bond's Drug Store, corner George and Hunter streets.

RADIO.

Expert service on all makes and types of radios. Eleven years' experience. Tube testing and reactivation. Lowest price in city on "B" batteries. New and used sets for sale or exchange.—Roy White, 203 Dublin. 'Phone 1452-J. 8d-19,22,26,31,5,9,13,16-3707

CLIPPER PLATES SHARPENED AT TAYLOR'S.

Saws filed and set, razors sharpened, ready for shaving, 25c each; scissors and knives sharpened. Lawn mowers sharpened. We give them the same bevel as a new machine; $1 each, called for and returned. Umbrellas repaired and re-covered. Wm. Taylor, 221 Hunter street west. New lawn mowers for sale. Phone 109J. t-t-s

AN IDEAL PLACE FOR A SPRING "ACATION.

The warm spring sunshine and ocean breezes of Atlantic City will dispel that lassitude brought on by long winter months. Just a few hours on the train and you can enjoy beautiful beaches, play golf, ride, or just promenade the famous Board Walk, where smart society each year holds its wonderful display of latest Easter fashions.

There are excellent hotels as well as other choice accommodations; fine theatres, splendid shops, in fact, every requisite for a most agreeable spring vacation.

The Canadian Pacific provides through service to Philadelphia where direct connection is made for Atlantic City and any of the company's ticket agents will gladly arrange your sleeping car reservation. 5-7-9-13

CINDERELLA

Under the direction of
Mrs. A. A. Perrin
A COMIC OPERA
will be presented in the
GRAND OPERA HOUSE
WEDNESDAY, APRIL 20

Under the auspices of the Women's Patriotic League of Ashburnham with an exceptionally strong local cast. Tickets are being sold by members of the League as well as members of the cast and are being rapidly taken up.

Telephone orders to Bond's Drug Store will also receive attention.

This is expected to be one of the season's best local attractions.

Extra Specials For Saturday

Diamond being the April Birthstone, we are giving some very Great Specials in Diamond Rings. These are set in the newest of settings of Green or White Gold, 14kt. and 18kt. Gold. We are showing these in our windows and are exceptionally good values. Anyone of these make a fine Birthday Present or an Engagement Ring. Some of the: Specials

Diamond Ring, Special ...$10.00
Diamond Ring, Special ...$15.00
Diamond Ring, Special ...$19.75
Diamond Ring, Special ...$29.00
Diamond Ring, Special ...$44.00
And others at Special Prices. Ask to see these

WARNE BROS.
DIAMOND HALL
'Phone 880
349 GEORGE ST.

O. Y. B. NOTICE.

Next regular meeting to be held on Monday, April 11th, at K. of P. Castle Hall. R. G. Hoy, W.M., J. T. Thompson, R.S. 2d-85-4335

FUNERAL NOTICE.

The funeral of the late Mrs. Mary Black, 384 McDonnel street will take place Monday morning at 9 o'clock, to St. Peter's Cathedral, then by motor to Mount Hope cemetery, Toronto.

CONCERT AND DANCE

Under the auspices of the Canadian Legion on Monday, April 11th, at 8 p.m. sharp. Excellent programme is being prepared. Dancing from 10 p.m. to 12 p.m. Four-piece orchestra. Come and bring your friends. Admission 25c. 1d-85-754

NOTICE.

There will be a meeting of the Milk Producers of the Peterboro District in the Paragon Rooms, Corner of George and Brock, Thursday, April 14th, at 8 p.m. Mr. J. P. Griffin of Toronto and others will address the meeting. All producers are welcome. Lunch will be served at close of meeting. 4d-88-759

VIOLET DAY.

The Peterboro Humane Society is holding a tag day on Easter Saturday, April 16th the proceeds of which are for the purpose of running the organization for the year necessary for the humane care and treatment of animals in the city and county. Citizens are respectfully asked to keep this day in mind and contribute according to their ability. 1d-85-755

AUCTION SALE

At the home of Mr. Peter Ayotte, 696 Water Street, on Wednesday, April 13, the following: 1 Square Piano (good); Library Set (oak); two Settees, four Beds, with wool mattresses (complete); all Bedding; 1 Pandoro Range; Heater (coal or wood); Canned Fruit, Pickles; Dishes; Sewing Machine, Hose, Lawn Mower, etc. Everything will be sold without reserve, as Mr. Avotte is leaving the city. Sale at 1.30 sharp. J. F. Thornton, Auctioneer. 3d, 87

AN ACKNOWLEDGMENT.

John P. Garvey, of the firm of John Garvey and Sons, Wholesale Grocers, London, Ontario, desires to acknowledge receipt of five dollars mailed from Peterborough on March ninth, as owing to the late John Garvey, having been got in mistake in buying goods from the store in Peterborough.

The letter is signed "Old Customer," and Mr. Garvey has no other means of letting the person remitting know that the amount is received, and this acknowledgment is acting as a receipt. 1d-85-750

W. GORDON HALL
Electrical Contractor
Wiring and Repair Work
PHONE 1403W

JAMES W. HORN
President & General Manager TELEPHONE 87

THE JAMES HORN KNITTING CO.
LIMITED
Select-Knit
MANUFACTURERS OF
HIGH-GRADE KNITTED GOODS

Lindsay, Canada, April 6, 1927.

TO OUR PATRONS:

Our direct selling to the homes in Peterborough has proven such a decided success, and we are receiving so many inquiries from our customers asking where they can purchase Select-Knit Hosiery, we have decided to carry a stock in Peterborough, and have made arrangements with Mr. P. Black, 282 George street, to carry our lines.

This will be pleasing news to our many patrons.

Ask for Select-Knit Hosiery, manufactured in our modern plant. A wonderful range of shades to choose from.

Yours very truly,

THE JAMES HORN KNITTING CO., LTD.,
Lindsay, Ontario.

SPECIAL FOR SATURDAY.

While they last, 400 needles for 25c. —E. V. Warne, 325 George Street, Peterboro. 2d-85-738

NEW RECORDS.

"Just Blue" "Honolulu Moon," organ solo, "Every Little While." Hear these at Heintzman Hall. Phone 258. 1d-85753

PETERBORO RANGERS BAND

Members are reminded of the practice Sunday. A full rehearsal is especially requested. 1d-85-743

SPECIAL NOTICE

All members of Hiawatha and Mount Hebron Encampment are requested to meet in the Oddfellows Hall to-night (Saturday) 7.30 sharp. Urgent business. 1d-85-747

CARD OF THANKS

Mr. and Mrs. Pym of Maitland Ave., wish to thank Nurse Archer, also attending physician, for their faithful attendance to Mr. Pym during his recent illness; also Ladies' Aid of Trinity Church and Mrs. Stenson's group and C. N. Express staff and many other friends for flowers and kindness.

PETERBOROUGH RANGERS' SMOKER.

A Smoker will be held on Monday evening, April 11th, in the Recreation Room at the Armouries.

Previous to the Smoker a softball game is to be played between the Rangers and Victoria and Haliburton Regiment of Lindsay.

The game will commence at 7.30 p.m. and the Smoker will follow immediately the game is concluded.

All members are asked to be present, also those desirous of joining the Regiment.

TRUTH VERSUS ERROR

Churchianity and Christianity are not one and the same thing, although many make the mistake by taking one for the other. We need only to read history in order to get a knowledge of the baneful doings of churchianity. The religion of many in churchianity is measured in terms of money. Methinks there would be less preaching today, if money contributions from the people ceased, and the salary question was cut out, and the preachers had to go to work like other men. Christianity in the hearts of men will cause them to follow the Golden Rule in every walk of life. Christianity is never represented by slave-driving force; but men are attracted by the power of love. Why do not men cease following the theories and fallacies of the would-be teachers of today, and sincerely seek truth for themselves? The time has come for people to understand, and the Lord will make plain the truth to those who seek to know it.—M. T. BUTCHER. 1d, 85, 4426

KIWANIS EXECUTIVE MEETS AT LONDON

Building At Bowmanville Boys' School To Be Known as Kiwanis Building.

LONDON, Ont., April 9.—(Special to The Examiner.)—The executive of the Ontario-Quebec District, Kiwanis International, met here yesterday in regular session. Of outstanding importance was the announcement by Governor W. R. Cockburn in reference to the Bowmanville Boys' School project. According to a recent decision of the Government of Ontario, one of the fine buildings erected at Bowmanville will be dedicated to the Ontario-Quebec District of Kiwanis, and officially known as "Kiwanis Building." The District will reciprocate by handing over to the Government a stipulated amount of money covering a portion of the cost.

The Bowmanville project has been one of the Kiwanis objectives for some time, and Governor Cockburn's announcement of its successful culmination was happily received. The Peterborough Kiwanis Club has raised and paid in its quota, amounting to $670.

The Executive discussed with the London Convention Committee the details of the District Convention to be held there on October 3 and 4, and the work already done in preparation indicates that London will witness the finest gathering of the kind in the District's history.

The visiting officers were entertained by the London Kiwanis Club at luncheon.

The whole purpose of advertising is to show you ways in which you can live better, more comfortably and more happily. Read the advertisements to find out how you may own many things you have always felt were beyond your means.

LATE WANT ADS.

EXPERIENCED FARM HAND. Write Box 4443 Examiner. 2d-87-4443G

HOUSE FOR SALE OR TO LET. A comfortable new house. Bungalow style, seven rooms with furnace, light and water and garden; 220 Mark street, East City; low rent, possession May first. Apply to owner. A. Fairbairn. Box 562 Lakefield. 3d-9,13,16-4441D

FIVE FRESH YOUNG HOLSTEIN cows; good milkers; also calves. apply on Lot 19, concession 4, Otonabee. 6d-30-4442O

TEN YOUNG PIGS, SIX WEEKS old. $6 each. Apply James Hatherley, R. R. 3, Peterboro. 3d-87-4440O

LADIES' AND CHILDREN'S SEWing, Coats, Dresses and Suits. First class workmanship. Phone 2703. 3d-87-4429Q

MEN'S AND WOMEN'S CLOTHING. Phone 954W. 3d-87-4438A

MODERN HOUSE. HUNTER EAST; fine locality, suitable for duplex. Phone 1161J. 526 Sherbrooke. 3d-87-4437B

HOUSE. $18 PER MONTH. PHONE 1265M. 4d-88-4436B

NEW SCALE WILLIAMS PIANO $150; good condition. Apply 259 Perry in morning or from 4:30 to 7:30. 3d-87-4435A

WANTED TO BUY. DRY COWS OR young cattle. Box 4434 Examiner. 3d-9,12,14-4434O

50 FOOT LOT, CENTRAL, LOVELY spot for home; terraced and planted; all kinds of fruit. Phone 225J. 2d-87-753D

OBITUARY

MRS. JOSEPH GREER.

The death occurred yesterday at 477 Mark street, of Mrs. Joseph Greer in her 66th year. The late Mrs. Greer had been in ill-health for about two years. She was a lifelong Presbyterian, and was a member of St. Paul's Presbyterian Church.

She leaves to mourn her loss a sorrowing husband, one adopted daughter, Florence, three sisters, Mrs William Boate, of this city; Mrs. Campbell Devitt of Dunsford, and Sarah J. Clark, of Toronto, and three brothers, William J. Clark of Ennismore; Alexander Clark of Norwood, and Fred G. Clark, of Los Angeles, California.

The funeral will be held on Monday, at 10.00 a.m., from the family residence 477 Mark street, with the Rev. William Allan officiating. Interment in the Little Lake cemetery

JAMES ROSE.

The death occurred suddenly in this city yesterday of James Rose, in his 60th year. Mr. Rose was born in England, and came to Canada when he was six years old. He had been employed in the A. W. Cressman Company store since last fall.

He leaves to mourn his loss his sorrowing widow, five sons, Darrell, Archie, Harold and Kenneth of this city, and Vernon of Thompson Conn., three daughters, Mrs. Bert Heard, Mrs. L. Simpson, and Miss Retta Rose of this city; four brothers, John of Vancouver, and Abraham, Henry and Wesley of Peterboro, and three sisters, Mrs. Charles Pickwick, of Buffalo, Mrs. Joseph Smith of Roseneath, and Mrs. Pearl Whittenburg of Chicago.

The funeral will be held on Monday at 2.00 p.m., from the family residence, River Road, Otonabee, with the Rev. J. W. Gordon officiating. Interment will be in the Little Lake Cemetery.

THOMAS R. DIXON

The death occurred in this city yesterday, after a short illness, of Thomas R. Dixon, aged 63. Mr. Dixon was born in the Township of Douro and has resided there practically all his life. Lately he has been farming on the 2nd Line of Smith.

He leaves to mourn his loss six sisters and four brothers: Mrs. Fausett of Florida; Mrs. A. Crowe of Cleveland, Ohio; Mrs. J. Sauier, Rochester, N.Y.; Mrs. O. Gill, Mrs. J. McLean and Mrs. C. W. Johnston of this city; Charles of Toronto; George, William and John of Buckhorn.

The funeral will be held on Monday from the residence of Mrs. Johnston, 684 Ross Street, at 2.00 p.m., with the Rev. Dr. R. C. Blagrave officiating. Interment will take place in Little Lake Cemetery.

WE SELL
EXIDE BATTERIES
The long life battery.
AND REPAIR ALL MAKES OF BATTERIES.
MANNING GARAGE
254 BROCK Phone 2390

WHAT'S WRONG WITH YOUR ENGINE

can soon be made right if you engage us to do the fixing. And you'll be surprised how quickly we can remove the cause of your trouble. For with us there is no such thing as stretching a job to make the bill larger. We specialize in prompt service, efficient work, and reasonable charges. Try us.

GILLESPIE GARAGE
378 AYLMER Phone 950

Phone Johnny-on-the-Spot
703
Spring Prices
Now Effective for
ANTHRACITE
Coal

NUT	$14.75
EGG	14.75
STOVE	15.25
PEA	12.50
COKE	12.00

HODGSON BROS.
DALHOUSIE & BETHUNE

You Take No Risk

STUDEBAKER TOURING, good condition. **$350.00**

OVERLAND SEDAN, new Duco finish. A car to be proud of..... **$385.00**

OVERLAND TOURING, 1925, model 91. Balloon tires **$450.00**

FOUR-PASSENGER COUPE, Oldsmobile, newly finished, good tires, for..... **$525.00**

THERE should be no more risk attached to the purchase of a used car than to that of a new one, providing you pick your dealer with care. We assure you of honest value and our many satisfied customers are proof of the soundness of our policy.

Good Used Cars

A. BROWN & SON
383 WATER STREET
Agents for
Pontiac — McLaughlin-Buick

IN MEMORIAM.

In loving memory of Mrs. Elizabeth Vivian, who died April 9th, 1926.

What would we give
her hand to clasp,
Her patient face to see;
To hear her voice, to
see her smile,
As in the days that
used to be.

But some sweet day
we'll meet again
Beyond the toil and
strife,
And clasp each other's
hand once more
In Heaven, that happy
life.

—Inserted by her sister, Mrs. Smith, 284 Brock St.

IN MEMORIAM.

In loving memory of George Russel, Douro Ont., who died April 9th, 1926.

—Inserted by wife and family.

Slowly and sadly, one
long lonely year,
Has passed away, since,
he, the loved, the
dear,
The summons heard, the
Master calls for
thee,
And death, from all
his suffering, set
him free
The emancipated soul,
went home to God,
And the worn body laid
beneath the sod.

Many long days of torturing pain he bore
And weary, sleepless nights—but all is o'er.
For him of pain, for he has found repose
Where the inhabitants no sickness knows.
His is the Joy, the bliss, the Eternal gain
But ours the loss, the grief, the yearning vain.

And yet tis sweet to think, that they who go
Are happier far, than those, they leave below;
He is at rest, in a bright, blissful, bourne
While wife, and children ever sadly mourn
And miss, yes, every hour, as time wears on,
The voice, now silent, and the face, thats gone.

A shadow has fallen, which, the sunshine's blaze
From off our hearts, and home, can never raise.
And only He who formed our hearts to feel,
Love's deathless passion, can, our sore hearts heal
One loved one less, here, by these sundered, ties
One more awaiting us, beyond the skies.
So let us walk, like him, the narrow road,
That upward leads, to a serene abode,
Then when, our time comes, be it soon, or late,
We shall find entrance, though the Pearly Gate
Into the City, and, neath Life's fair Tree,
Meet him again, where parting ne'er shall be.

Sound, in God's Hallowed acre is his sleep
While His strong Angels, watch around him keep.
Above his bed, sweet flowers of beauteous bloom
Foretell, the eternal life, beyond the tomb,
In Warsaw's sacred soil, with loved ones gone,
He awaits the glorious resurrection dawn.

—Mrs. A. F. Calder,
Peterborough, Ont.

Stop That Knocking!
Carbon Removed from Engine Cylinders, by the Oxygen Process. "While You Wait"—at
H. T. MILLARD
225 Hunter Street - Phone 234

Pittson Coal
April Prices

Nut and Egg Coal	$14.75
Stove Coal	$15.25
Pea Coal	$12.50
Coke	$12.00

McCarthy & Johnston
'Phone 96.
8d-5-9-12-16-19-23-26-30-687.

MONUMENTS

We are taking orders at REDUCED PRICES for early spring erection. Please call and see our large stock of newest designs of Monuments. Plans and prices furnished on special work erected in any cemetery.

Coughlin Monumental Works
PETERBOROUGH
216 Hunter St. Phone 1845w

50 Years an ACID Test
Gallagher's Herbal Family Remedies
30— Preparations—30
A remedy for your special ailment We like the HARD cases. For sale by all stores in this District carrying Patent Medicines.
GALAGHER REMEDIES, LIMITED
Peterborough, Canada
H. W. Jones, 473 Bolivar St., County Representative

Fordson Tractor
Fully Equipped.
In first class condition, very little used.
Big reduction in price.
Apply to:
W. BURNS
International Harvester Co.
Near C.P.R.
Phone 429
2d-85-726

ORNAMENTAL METAL WORK

For cornices, corners, window and door trimmings, there is nothing more durable or more beautiful than specially designed sheet metal trimmings. If you so desire we will submit specifications and estimates for this type of work and guarantee entire satisfaction in the manufacture and placing of the material. We work in all kinds of sheet metal.

GRAHAM & WELLS
Tinsmithing, Heating, Welding
REAR OF POST OFFICE PHONES—1229, Residence 2430w

Success Depends

More upon health than upon natural ability, education or genius. Health is the foundation for everything worth while in life. If you are not feeling in first-class condition get a spinal examination. If you do not need spinal adjustments your chiropractor will tell you so. The spine is the line-shaft of the body and controls the spinal nerves leading to every tissue cell.

USE CHIROPRATIC AND KEEP HEALTHY

M. C. GOODWIN, Chiropractor
Palmer Graduate—Lady Attendant
108 Barrie Building - Peterborough - Phone 431
Office Hours: 10 to 12 a.m., 2 to 4 and 7 to 8 p.m.
Office closed Tuesday evening; also Thursday afternoon and eve.
2d, 6, 9

Willard Radio Batteries
and Power Units
—SOLD BY—
ALDOUS & METCALFE
197 HUNTER ST. 41-29-5-12-19-1765 PHONE 286

HOME EDITION

The Evening Examiner

PROBABILITIES. Moderate winds; fair and a little warmer to-day and Tuesday.

IF IT WILL HELP PETERBOROUGH AND DISTRICT, THE EXAMINER IS FOR IT

VOL. LIX., No. 85 PETERBOROUGH, MONDAY, APRIL 11, 1927 PRICE THREE CENTS

Northerners Make Further Gains Along Yangste

TAX ON TOBACCO AND WINES MORE, SAYS CHURCHILL

Announces Increase of Eight Pence On Imported Tobacco.

BRITISH BUDGET.

Deficit of Last Year is Blamed on Losses During Strike.

LONDON, April 11 (Canadian Press).—In his Budget speech today Right Hon. Winston Churchill announced the following:

Imported unmanufactured tobacco is to be taxed eightpence per pound more, effective tomorrow. The present duty is eight shillings and twopence. Taxes on all other kinds of tobacco will move proportionately. Wines produced outside the Empire, over 25 degrees proof spirit are to be taxed eight shillings per gallon, while those containing less are to pay three shillings.

Corresponding rates for Empire wines above and below 27 degrees are to be four shillings and two shillings. This is expected to produce a million and a quarter pounds sterling.

The excise duty on domestic wines to be a shilling the gallon.

The customs and excise duties on matches to be increased approximately 20 per cent.

Certain imported films to be taxed.

Imported motor tires to be included under the McKenna duties beginning tomorrow, but with a rebate of one-third to Empire shippers. A yield of seven hundred thousand pounds is estimated.

Twenty-eight per cent duty on tableware of translucent and vitrified products effective April 19.

There was a crowded house this afternoon when Mr. Churchill brought down his "mystery budget." In his exposition of the national finances he blamed the dificit of nearly thirty-seven million pounds during the present fiscal year on the general strike and the prolonged coal strike of last year.

Despite the strikes the country's revenues had survived the shock. The estimated expenditures for the 1927-8 budget were stated to be £818,390,000. Mr. Churchill declared that "We still maintain our position as the financial centre of the world, and our economic position is unimpaired."

He found it impossible to cut the expenditures for the fighting services or health and education. To effect economies he proposed to abolish the Transport Ministry, the Mines Department, and the Overseas Department, and to reduce the number of new entrants to the Civil Services.

The revenues for the coming year he estimated at 796 million pounds. A deficit of £21,540,000 is indicated. Receipts from the Allies and Germany were estimated at 25 millions or seven and a half millions more than last year.

GALT POLICE ARREST FOUR

Seize Men Breaking Into Garage on Outskirts of City.

HAD REVOLVERS.

GALT, Ont., April 11.— (Canadian Press.) — Nicolo Fermini, Charles Partyo, Charles Cutaiu, and Charles Gimino ,all of Hamilton, were arrested by the police here early this morning in connection with an alleged attempt to break into a highway garage on the outskirts of the city. In police court they were charged with vagrancy and remanded until April 19. Called to the scene by a woman resident the police arrested two of the men in a motor car, in which was found two loaded revolvers. Partyo and Cutaiu were found in the garage and although they attempted to escape they were arrested. A third gun was then found nearby. The men claimed they went to the garage to get a tire to replace a flat one. During the night six places in Galt were entered but so far as could be learned nothing was taken.

ST. JOHN'S NOTES.

Monday—J.W.A., 4.15 p.m. Confirmation Class, 7 p.m. Service, 7.45.

Tuesday—W. A. monthly meeting. Mrs. Howard's address, 2.45 p.m. Services at 4.30 and 7.45 p.m.

Wednesday—Holy Communion, 10 a.m. Service, 7.45 p.m. A.Y.P.A., 8.30 p.m.

Thursday—Service, 7.45 p.m.

Good Friday — Ante-Communion, 8 a.m. Three hours, 12-3 p.m. Cantata, 8 p.m.

Choir practice, Monday and Wednesday, at 8.30 p.m.

Girl 15, Supplies Gun For Slaying Of Admirer

HACKENSACK, N. J., April 11.—(United Press.)—Evelyn Silveira, 15, school girl, faced a charge of murder here yesterday because she provided the pistol with which James Hoey, an admirer, shot Elisha Smith, 20, a rival.

The shooting occurred March 12, in front of the girl's home. Smith died yesterday as a result of the wound.

New Jersey law does not provide an "accessory" charge in murder cases, so the girl had to be charged with murder, officials explained.

CANADIAN CLUB HONORS MASSEY

Canada's Envoy To States Tendered Reception and Dinner.

GIVES ADDRESS.

NEW YORK, April 11 (Canadian Press).—Members of the Canadian Club of New York honored Hon. Vincent Massey, Minister to the United States, at a reception and dinner at the club's quarters on Saturday night. It was the tenth anniversary of the capture of Vimy Ridge by the Canadian Corps.

It was the first time that the Canadian Minister had been the guest of a Canadian gathering since his arrival in this country.

Mr. Massey addressed the gathering informally after Duncan Fraser, the retiring president of the club, had welcomed him on behalf of the members. W. W. Colpitts, the president-elect, also expressed a few words of welcome and appreciation of the Minister's acceptance of the club's invitation to be its guest on the anniversary of such an historic occasion.

TORONTO SESSION DRAWING TO CLOSE

Expected Sittings Will End Tuesday Evening or Early Wednesday.

TORONTO, Ont., April 11 (Canadian Press).—Representations will be made to the Royal Commission on Customs to-day by members of the Commercial Protective Association. R. P. Sparks, president of the association, and one of the prominent witnesses before the Parliamentary Committee which investigated charge of maladministration of the Customs, will be here from Ottawa. Mr. Sparks and other business men will take the stand to present the views which they hold in regard to possible modifications of the Customs laws and other matters pertinent to the inquiry. It is expected that they will occupy at least this morning. Incidentally, the Commission will move to a new court-room in the City Hall, because the one in which they have been sitting is required for the assizes. The remaining meetings here will be held in court-room number 1.

Smuggling Cases.

The work of the Commission in Toronto is nearly finished. There are some cases of commercial smuggling or undervaluation to be drawn to the attention of the Commissioners, and there will be further inquiry into certain of the breweries. More evidence will probably be offered in some of the cases which have been opened, and the finishing touches will be given at the Ottawa sittings. It has been the case at most points where the Commission held sittings that evidence could not be completed in a number of cases because the testimony of departmental officials at Ottawa is necessary. This will be taken toward the close of the investigation.

Toronto sittings of the Commission will close to-morrow evening or some time Wednesday. Then adjournment will be made until after Easter, when the Windsor sittings are scheduled to begin. The sittings in Windsor will open on Wednesday, April 20, and may occupy two weeks. At their conclusion, Niagara Falls will be visited. That will be the final Ontario sitting.

MOSLEMS BOMBED.

Thirteen Hurt When Someone Hurls Bomb Into Congregation.

LUCKNOW, India, April 11.—(Canadian Press).—A bomb was thrown in the midst of a congregation of Moslems praying at the tomb of a saint here Saturday. Thirteen Moslems were injured, one seriously.

BELIEVED THAT TWO POWERS ARE IN ACCORD

Basis For Compromise On Limitation Of Naval Armaments.

YEAR'S NOTICE.

Provides Publication in Advance of Naval Programs of Nation.

GENEVA, April 11.—A basis was believed to have been found Saturday for a compromise between Britain and France on means of obtaining agreement on limitation of naval armaments.

The French delegation submitted to the League of Nations preliminary disarmament commission a project which would provide for the limitation of total tonnage and the publication in advance of the naval programmes of each nation. Although England did not immediately express official acceptance of the French proposal as a basis for discussion, it was understood that England's wishes had been met by a clause which would require a year's advance notification of any projected change in the determination limited tonnage by classes. Thus, one nation would have a year's warnings if another decided, for instance, to devote its entire tonnage to submarines.

LAUDER TO SPEAK TO WAR VETERANS

Will Be Entertained at Buffet Supper By Joint Societies.

When Sir Harry Lauder arrives in Peterborough at 3.30 on Wednesday, he will be met at the C.P.R. station by the City Council, representatives of the Canadian Legion, of the British Empire Service League, and the Caledonian Pipe Band.

At 6.15 Sir Harry will be the guest of the Canadian Legion at the Canadian Legion headquarters, Murray street, where he will receive members of the Legion and their ladies, members of the Caledonian Club and their ladies, and returned men in general. A buffet luncheon will be served, and Sir Harry will address the returned men present.

This programme was decided at a meeting of the executive of the Canadian Legion, with representatives of the Caledonian Soci and the Caledonian Pipe Band on Saturday afternoon, when the work done during the war by Sir Harry was enthusiastically commented on.

The opportunity to meet him on Wednesday at this informal gathering is one that should be taken advantage of by every returned man in the city.

FIREMEN BUSY OVER WEEK END

Nine Alarms in 40 Hours—Three Fires at Once.

24 DURING WEEK.

The Peterborough fire department answered nine alarms yesterday, and the past week was one of the busiest in the history of the department, twenty-four calls being received.

On Saturday night at 8.30 the fire department was called to a fire at 122 Maude Street. The floor around the grate of the furnace had caught fire. The damage was estimated at about $25.00.

At 8.30 yesterday morning there was a chimney fire at 500 Sherbrooke Street, and at 9.22 an alarm from the house of George A. Macdonald at 300 London Street came in. While the firemen were at this fire with all the apparatus in use, an alarm came in to a roof fire at 49 Jackson Avenue nd half a minute later another came in to a second roof fire at 467 Albert Street. Detective William Carey, with the police car, took four firemen with chemical tanks to look after these two fires. The damage to the Jackson Avenue roof will be about $100, and to the other about $10.

At 12.07 the men were again called to put out a grass fire at the King Edward School Grounds. The boys who set this fire have been caught and legal proceedings are expected to follow.

There was a chimney fire at 399 Smith Street at 4.15 p.m., and at 4.35 a grass fire broke out back of the De Laval plant on the C.N.R. property. The final call of the day came at 8.40 to a rubbish fire at the corner of King and Aylmer Streets.

Iron Cross Found In Stomach Of 80-Pound Fish Solves Disappearance Of World War Veteran

HARLEN, Germany, April 11 (Canadian Press).—An Iron Cross in the stomach of an eighty-pound sturgeon, caught in the Rhine near Harlen in Westphalia, has solved the mysterious disappearance of a crippled war veteran who was believed to have hurled himself into the river in a fit of despondency brought on by the realization that he could never recover from the effects of shrapnel wounds.

Two fishermen landed the huge fish from a small boat after an hour's battle. Among numerous objects in the stomarch was found the Iron Cross, second class, with the name "Sergeant August Stiefthaler," engraved on the back. Police identified the medal as one worn by the veteran when last seen seven years ago. The police now are convinced Stiefthaler committed suicide. During the estimated 25 years of its life the fish had feasted on two unopened tins of sardines, vanity case containing powder puff and $5 in Holland coins, two packs of German cigarettes, and more than a dozen fish hooks.

HEAVY DAMAGE IN CLOUDBURSTS

Farmers Suffer Heavy Losses From Floods Over Two States.

WATERS RECEDING.

KANSAS CITY, April 11 (Associated Press). — Oklahoma and Southern Kansas streams, the overflowing of which the past few days caused the loss of 17 lives and great damage to growing crops, appeared last night to have concluded their orgy of destruction. Reports from affected sections told of receding waters, of rivers returning to their banks and of cessation of rain, with a warm sun shining.

The Verdigris River at Independence, Kansas, which spreads out over thousands of acres of wheat lands, was falling, as was the Neosho River at Parsons. From North-eastern Oklahoma, into which these two streams flow, came reports of overflows into lowlands, but the crest of the flood was believed reached with little further anxiety felt.

At Chicassa, in Southern Oklahoma, the Washita River, which on Saturday fell more than a foot, had risen again yesterday when the waters from the swollen Kansas rivers came downstream.

Damages Crops.

No further overflow was anticipated, however. The subsiding water from the lowlands left a muddy deposit, severely damaging early spring crops.

Bottom land farmers in Southeastern Kansas, many of them forced to flee on short notice from the rising waters, leaving their livestock to its fate, yesterday were sadly contemplating the future. Many expressed the opinion that only a meagre wheat crop will be possible from the thousands of acres of growing grain which have been under wate the last two days.

No estimates of the total crop damage were available last night.

Fifteen Year Book Sale Brings Three Million

LONDON, April 11 (Canadian Press)—What is claimed to be a world's record book sale was concluded at Sotheby's Saturday after continuing for 15 years. The books were the famous library of old English books belonging to the Miller family of Britwell Court, Buckingham. The library sold for a total of £643,234 (approximately $3,000,000).

TO SPEAK HERE.

R. B. MORLEY

General Manager of the Industrial Accident Prevention Association, who is to deliver an address tonight on "The Cost of Industrial Accidents," at the Empress Hotel, to manufacturers and their guests from the different plants in the city.

SAYS AMERICANS RESPONSIBLE

Former British Envoy Charges American Missions With Spreading Propaganda.

PRESS REPLIES.

LONDON, April 11 (Associated Press). — The action of Sir Auckland Geddes, former British Ambassador to the United States, in breaking his long political silence Saturday night with a speech in which he declared that streams of anti-British propaganda in China came from many American mission and hospital centres, promises to make a first class sensation here.

The Westminster Gazette, in an editorial which will appear to-day, calls for an explanation and apology from Sir Auckland and says that it should be the Government's duty to find some way of repudiating Sir Auckland and his "callous and mischievous utterance."

"Nothing more flagrant in the way of political indiscretion has been perpetrated for many years," the paper will say, "than Sir Auckland's suggestion that anti-English feeling in China is partly due to American influence."

Protesting that such official positions as Sir Auckland ever held "alone through the curious incidents of war time which pitchforked the two Geddes brothers into a round of grandiose office without any corresponding political authority," the Westminster Gazette concludes, "this outrage on American sentiment will be universally reprobated here and we are sure that all responsible and instructed opinion in the United States will be quick to grasp the fact that Sir Auckland is a politician of no consequence on the permanently retired shelf."

ROBB OPPOSES CHANGE IN BILL

Will Not Accept Senate Alterations Until Cost is Known.

SPEAKS FOR CITIZENS.

OTTAWA, April 11.—(Canadian Press)—Hon. J. A. Robb, Minister of Finance, announced in the House of Commons Saturday that until he was assured as to what would be the cost to the country by the changes to the Civil Servants' Superanuation Act agreed to by the Senate Banking Committee Friday, he would not consent to the change being adopted by the House. The civil servants were evidently not satisfied with the salary increases granted, and he thought it was time some one should speak on behalf of the taxpayers of Canada.

POWERS REJECT FRENCH PROPOSALS

Britain and Italy Refuse Arms Limitation By Categories.

GENEVA, April 11 (Canadian Press).—French proposals regarding the limitation of naval armaments, providing for limitation by categories of warships instead of by total tonnage, were flatly rejected by Viscount Cecil of Great Britain and Signor de Marinis of Italy at the preliminary disarmament meeting here to-day. The French proposal was approved by the Argentine and Chilean delegates.

Hugh Gibson of the United States said the total tonnage system was favored by his Government as the best and fairest method.

SOVIET PREMIER NAMES NATIONS AS IMPERIALIST

Says Britain and Italy Have Insulted Russia in China.

RAIDS INSPIRED.

Single Hand Behind Attacks of Chinese Leaders on Soviet.

MOSCOW, April 11. — (United Press).—While 3,000 Russians cheered his remarks, Premier Alexey I. Rykov on Sunday named Great Britain and Italy as among the "Imperialistic nations," which insulted Soviet Russia in China.

Rykov made his charges in an address to delegates and alternates to the Provincial Congress of Soviet representatives from all parts of Russia. He pointed to instances where he said other foreign diplomatic missions in China had sheltered undesirables to one or the other of the Chinese parties and defended the activities of the Russian diplomats in that country.

"Raids against the Soviet have occurred in several parts of China," he declared, "where various Chinese Governments have been in control." There has been a single hand organizing the attacks. We have to deal with a unified plan which could not have been carried out by the Peking Government but which was under the leadership of some Imperialistic states.

No Ultimatum in Note.

WASHINGTON, April 11 (Canadian Press).—It is understood here that the five-power note handed to the Cantonese to-day, while brief and strongly worded, contains no ultimatum The communication is believed to leave the powers free to take such steps as they may find necessary in event the demands are refused.

The demands, as given out by the Chinese authorities, were punishment of the commanders and troops responsible for the killing and wounding of foreigners at Nanking, for subjecting others to indignities, and for material damage done, a written apology by the Cantonese Commander-in-Chief, and a formal promise to abstain from further violence against foreigners, full reparation for injuries and damages.

The powers warned that unless the Cantonese prove their intention to comply without delay they would be compelled to take such steps as they considered necessary.

The note was formally delivered to General Pei Tsung Hsi, acting for General Chiang Kai Shek, and also to Eugene Chen, Cantonese Foreign Minister at Hankow. General Pei would not discuss the note officially, but remarked that it failed to suggest a means by which guilt would be fixed. He thought the outrages might be investigated by a joint committee to determine the guilty parties and the nature of punishment necessary.

Embassy Raid Discussed.

LONDON, April 11 (Canadian Press).—Sir Austen Chamberlain, in the House of Commons to-day, reviewed the circumstances of last week's raid on buildings connected with the Soviet Embassy in Peking. The Foreign Secretary said diplomatic advices received from Peking reported that the documents seized in the raid included a list of 4,000 agents in Peking who were ready to stir up trouble and commit acts of violence at any time.

MOTOR LEAGUE AIDS VISITORS

Is Given Duty of Handling Applications For Extensions.

PLEASURE TRIPS.

The Ontario Motor League, Peterboro Branch, has received a supply of forms of application for an extension of 30 days for tourists who are visiting here from the United States.

The privilege of issuing these certificates has been obtained for the Motor League through the efforts of W. D. Euler, Minister of Customs, and the Motor League has made itself responsible for seeing that the privilege is not abused.

Applicants for permtis are required to present membership cards in an American Association Club and an official A.A.A. Form vouching for the applicant, and declaring that the trip is purely a pleasure one.

Paris Bachelors Pay Tax Rather Than Face Altar

PARIS, April 11.—Bachelors are steadily increasing in France. The French government in 1920 decreed that bachelors above 30 years old should pay a super income tax of 25 per cent. France at that time numbered 90,000 bachelors liable to income tax, but apparently they prefer the known evil of the tax collector to the unknown terrors of matrimony, for their number has increased, until last fiscal year it reached the total of more than 260,000.

FAIR BOARD IS AT WORK

Members Take Pick and Shovel and Scraper in Hand at Grounds.

WIDEN TRACK.

From water carrier to foreman, the Directors of the Peterboro Industrial Exhibition were to-day giving practical evidence of their worthiness to hold their positions. A visit to the exhibition grounds disclosed a working gang busy on the race track.

There was Art Blade, a modern Ben Hur, driving a dangerous-looking team hitched to a scraper. He was widening the track.

Over in the main grounds was Roland Denne, wholly engrossed in the tedious and mundane task of burning off the grass to beautify the grounds.

Busily engaged on the edge of the track pulling out posts were Doug. Hammond and Jim Lundy, and they assured any inquisitive persons that they needed neither horse nor chains to assist in the task. Striding near these super-men was Jack Gillespie, and thought he was constantly being asked by Norm. Henry and Harry Dickin, if this was the First of May he paid no attention but went on with his pail, with the re-assuring remark that "coffee" would be served by Hooper's at the lunch hour.

This is all voluntary work. It will probably take three or four days to complete the task and many requests have been sent out for more teams and men to assist in the bee.

Every little bit helps in keeping Peterboro Exhibition at the top of the Central Ontario annual fair.

O.H.A. PRESIDENT IS OUT OF DANGER

George McKay On Road To Recovery From Pneumonia.

J. P. Bond of the O.H.A. Executive received a telegram to-day as follows:

"Good news to-day. George McKay reported out of danger, unless unexpected relapse occurs. Had close call.—W. A. Hewitt."

TO-DAY'S EXAMINER

Local.

Fair Board directors hard at work. Page 1.

Harry Lauder to speak to Veterans. Page 1.

District produce prices. Page 2.

Canada.

Havelock manse damaged by fire. Page 2.

H.E.P.C. members confer with committee. Page 9.

Britain.

Former British envoy says Americans spread anti-British propaganda in China. Page 1.

Foreign.

Northerners drive back Cantonese. Page 1.

Editorial. Page 4.

The Benefit of the Doubt.

The Wrong Idea.

Have a Heart on Saturday.

Service Is Needed.

Sport.

Ottawa wins in second game. Page 8.

English soccer teams play in rain. Page 8.

Petes enter new grouping. Page 8.

Financial. Page 10.

Wheat firm; bad weather reported.

Activity follows nickel buying at Toronto.

Trading quiet in mines.

Women's Interests. Page 7.

Fashions; Social News; Horoscope.

Miss Munro to give address at American Library Association.

Features.

Health advice. Page 4.

Radio programme. Page 7.

Want Ads. Page 9.

The market place of the community.

Easter Fashion Supplement.

Ten pages of authentic fashion information.

To-morrow.

	Rises.	Sets
Sun	5.43	18.56
Moon	14.36	4.14

CANTON FORCES FALLING BACK FROM YANGSTE

Despatch Says Military Successes of Reorganized Northern Forces Continue.

PREPARE NOTE.

Large Detachment of Nationalists Join Banner of General Sun.

LONDON, April 11 (Canadian Press).—All reports from China today agreed that the Cantonese armjes which recently captured strategic positions from the Northern forces now have suffered reverses and are in retreat at some places. An Exchange Telegraph Company despatch says the Cantonese have evacuated Chink-lang on the southern bank of the Yangtze, forty miles east of Nanking and are in disorderly retreat in the direction of Shanghai.

Reports are conflicting and seem to show that little is actually known. One sensational account tells of the advance of a hundred thousand Northern troops and of twenty thousand casualties among the Cantonese, adding that the remnants of the Nationalist forces are fleeing in panic.

Other reports are much milder and qualified by uncertain language.

Sir Percival Phillips cables The Daily Mail that, judged by Western standards, the defeat of the Cantonese should not be a serious blow, but the effect may be disastrous, as the Cantonese had come to regard themselves as supermen, able to surmount every obstacle.

Note Presented

SHANGHAI, April 11 (Canadian Press)—The five-Power note against the Nanking outrages was presented simultaneously this afternoon to the Cantonese Government at Hankow and the representative at Shanghai of General Chiang Kai-Shek, the Cantonese military leader. The presentation was made jointly by the Consul-Generals of Great Britain, United States, Japan, France and Italy.

ERECT DEFENCES.

SHANGHAI, April 11.—(A.P.) — A naval wireless message from Hankow dated April 8 says the Japanese were then erecting strong defences around the concession and had mobilized their volunteers.

A meeting of the military authorities and the political bureau of the Nationalist government was held to discuss the question of what should be done regarding the Japanese concession. The result of the meeting, the message said was unknown. The political bureau is reported to be in favor of taking the concession by force, but the militarists are said to be adverse to such action.

Reports of an advance by the northerners in Honan Province have not yet been confirmed. The northern forces, it is said, are still at Sinyachow.

SHANGHAI, April 11. —(A.P.) — The military successes of the re-organized northern forces under General Chuan Fang continues, advices reaching here say.

A wireless despatch from Chinkiang, dated April 9, says General Sun's troops in their successful drive have reached three points on the north bank of the Yangtse River opposite Chinkiang.

While the northerners have not yet crossed the river, the Nationalists are already falling back from Chinkiang along the railway to Changchow and Nanking.

The fact that there are no troop movements across the river indicates that all the Nationalists who were in this area are now south of the Yangtse.

Retreat From Fukow.

A wireless from Nanking says there are signs that the Nationalists are withdrawing from Fukow as many junks full of soldiers are continually crossing the river toward Nanking.

In the fighting north of the Yangtse, General Sun's troops decisively defeated a brigade of northerners, the wireless relates, and a general and 400 men escaped across the river to Chinkiang. Three generals and between 4,000 and 5,000 soldiers crossed the river to the north bank Saturday morning, it is said, and deserted to the northerners.

Present Separate Notes.

LONDON, April 11. — (Canadian Press.) — It was learned in official quarters last night that formalities have been completed and that the five powers expected to present separate but dentical notes of protest regarding the Nanking outrages in Peking early in the week.

No time limit is set and the question of sanctions is left for future consideration if necessary. It is believed, however, that since France and Italy have joined in the protest demonstrating the complete unity of the treaty powers. The occasion for sanction will not arise and that this proof of the solidarity of the powers will impress the Cantonese authorities to realise their responsibilities.

It is stated that the diplomatic

(Turn to Page 2, Please)

HOME EDITION

The Evening Examiner

PROBABILITIES. Moderate winds; fair and a little warmer to-day and Tuesday.

IF IT WILL HELP PETERBOROUGH AND DISTRICT, THE EXAMINER IS FOR IT

VOL. LIX., No. 85 PETERBOROUGH, MONDAY, APRIL 11, 1927 PRICE THREE CENTS

Northerners Make Further Gains Along Yangste

TAX ON TOBACCO AND WINES MORE, SAYS CHURCHILL

Announces Increase of Eight Pence On Imported Tobacco.

BRITISH BUDGET.

Deficit of Last Year is Blamed on Losses During Strike.

LONDON, April 11 (Canadian Press).—In his Budget speech today Right Hon. Winston Churchill announced the following:

Imported unmanufactured tobacco is to be taxed eightpence per pound more, effective tomorrow. The present duty is eight shillings and twopence. Taxes on all other kinds of tobacco will move proportionately. Wines produced outside the Empire, over 25 degrees proof spirit are to be taxed eight shillings per gallon, while those containing less are to pay three shillings.

Corresponding rates for Empire wines above and below 27 degrees are to be four shillings and two shillings. This is expected to produce a million and a quarter pounds sterling.

The excise duty on domestic wines to be a shilling the gallon.

The customs and excise duties on matches to be increased approximately 20 per cent.

Certain imported films to be taxed.

Imported motor tires to be included under the McKenna duties beginning tomorrow, but with a rebate of one-third to Empire shippers. A yield of seven hundred thousand pounds is estimated.

Twenty-eight per cent duty on tableware of translucent and vitrified products effective April 19.

There was a crowded house this afternoon when Mr. Churchill, brought down his "mystery budget." In his exposition of the national finances he blamed the dificit of nearly thirty-seven million pounds during the present fiscal year on the general strike and the prolonged coal strike of last year.

Despite the strikes the country's revenues had survived the shock. The estimated expenditures for the 1927-8 budget were stated to be £818,390,000. Mr. Churchill declared that "We still maintain our position as the financial centre of the world, and our economic position is unimpaired."

He found it impossible to cut the expenditures for the fighting services or health and education. To effect economies he proposed to abolish the Transport Ministry, the Mines Department, and the Overseas Department, and to reduce the number of new entrants to the Civil Services.

The revenues for the coming year he estimated at 796 million pounds. A deficit of £21,540,000 is indicated. Receipts from the Allies and Germany were estimated at 25 millions or seven and a half millions more than last year.

GALT POLICE ARREST FOUR

Seize Men Breaking Into Garage on Outskirts of City.

HAD REVOLVERS.

GALT, Ont., April 11.— (Canadian Press.) — Nicolo Fermini, Charles Partyo, Charles Cutaiu, and Charles Gimino ,all of Hamilton, were arrested by the police here early this morning in connection with an alleged attempt to break into a highway garage on the outskirts of the city. In police court they were charged with vagrancy and remanded until April 19. Called to the scene by a woman resident the police arrested two of the men in a motor car, in which was found two loaded revolvers. Partyo and Cutaiu were found in the garage and although they attempted to escape they were arrested. A third gun was then found nearby. The men claimed they went to the garage to get a tire to replace a flat one. During the night six places in Galt were entered but so far as could be learned nothing was taken.

ST. JOHN'S NOTES.

Monday—J.W.A., 4.15 p.m. Confirmation Class, 7 p.m. Service, 7.45.

Tuesday—W. A. monthly meeting. Mrs. Howard's address, 2.45 p.m. Services at 4.30 and 7.45 p.m.

Wednesday—Holy Communion, 10 a.m. Service, 7.45 p.m. A.Y.P.A., 8.30 p.m.

Thursday—Service, 7.45 p.m.

Good Friday — Ante-Communion, 8 a.m. Three hours, 12-3 p.m. Cantata, 8 p.m.

Choir practice, Monday and Wednesday, at 8.30 p.m.

Girl 15, Supplies Gun For Slaying Of Admirer

HACKENSACK, N. J., April 11.—(United Press.)—Evelyn Silveira, 15, school girl, faced a charge of murder here yesterday because she provided the pistol with which James Hoey, an admirer, shot Elisha Smith, 20, a rival.

The shooting occurred March 12, in front of the girl's home. Smith died yesterday as a result of the wound.

New Jersey law does not provide an "accessory" charge in murder cases, so the girl had to be charged with murder, officials explained.

CANADIAN CLUB HONORS MASSEY

Canada's Envoy To States Tendered Reception and Dinner.

GIVES ADDRESS.

NEW YORK, April 11 (Canadian Press).—Members of the Canadian Club of New York honored Hon. Vincent Massey, Minister to the United States, at a reception and dinner at the club's quarters on Saturday night. It was the tenth anniversary of the capture of Vimy Ridge by the Canadian Corps.

It was the first time that the Canadian Minister had been the guest of a Canadian gathering since his arrival in this country.

Mr. Massey addressed the gathering informally after Duncan Fraser, the retiring president of the club, had welcomed him on behalf of the members. W. W. Colpitts, the president-elect, also expressed a few words of welcome and appreciation of the Minister's acceptance of the club's invitation to be its guest on the anniversary of such an historic occasion.

TORONTO SESSION DRAWING TO CLOSE

Expected Sittings Will End Tuesday Evening or Early Wednesday.

TORONTO, Ont., April 11 (Canadian Press).—Representations will be made to the Royal Commission on Customs to-day by members of the Commercial Protective Association. R. P. Sparks, president of the association, and one of the prominent witnesses before the Parliamentary Committee which investigated charge of maladministration of the Customs, will be here from Ottawa. Mr. Sparks and other business men will take the stand to present the views which they hold in regard to possible modifications of the Customs laws and other matters pertinent to the inquiry. It is expected that they will occupy at least this morning. Incidentally, the Commission will move to a new court-room in the City Hall, because the one in which they have been sitting is required for the assizes. The remaining meetings here will be held in court-room number 1.

Smuggling Cases.

The work of the Commission in Toronto is nearly finished. There are some cases of commercial smuggling or undervaluation to be drawn to the attention of the Commissioners, and there will be further inquiry into certain of the breweries. More evidence will probably be offered in some of the cases which have been opened, and the finishing touches will be given at the Ottawa sittings. It has been the case at most points where the Commission held sittings that evidence could not be completed in a number of cases because the testimony of departmental officials at Ottawa is necessary. This will be taken toward the close of the investigation.

Toronto sittings of the Commission will close to-morrow evening or some time Wednesday. Then adjournment wil be made until after Easter, when the Windsor sittings are scheduled to begin. The sittings in Windsor will open on Wednesday, April 20, and may occupy two weeks. At their conclusion, Niagara Falls will be visited. That will be the final Ontario sitting.

MOSLEMS BOMBED.

Thirteen Hurt When Someone Hurls Bomb Into Congregation.

LUCKNOW, India, April 11.—(Canadian Press).—A bomb was thrown in the midst of a congregation of Moslems praying at the tomb of a saint here Saturday. Thirteen Moslems were injured, one seriously.

BELIEVED THAT TWO POWERS ARE IN ACCORD

Basis For Compromise On Limitation Of Naval Armaments.

YEAR'S NOTICE.

Provides Publication in Advance of Naval Programs of Nation.

GENEVA, April 11.—A basis was believed to have been found Saturday for a compromise between Britain and France on means of obtaining agreement on limitation of naval armaments.

The French delegation submitted to the League of Nations preliminary disarmament commission a project which would provide for the limitation of total tonnage and the publication in advance of the naval programmes of each nation. Although England did not immediately express official acceptance of the French proposal as a basis for discussion, it was understood that England's wishes had been met by a clause which would require a year's advance notification of any projected change in the determination limited tonnage by classes. Thus, one nation would have a year's warnings if another decided, for instance, to devote its entire tonnage to submarines.

LAUDER TO SPEAK TO WAR VETERANS

Will Be Entertained at Buffet Supper By Joint Societies.

When Sir Harry Lauder arrives in Peterborough at 3.30 on Wednesday, he will be met at the C.P.R. station by the City Council, representatives of the Canadian Legion, of the British Empire Service League, and the Caledonian Pipe Band.

At 6.15 Sir Harry will be the guest of the Canadian Legion at the Canadian Legion headquarters, Murray street, where he will receive members of the Legion and their ladies, members of the Caledonian Club and their ladies, and returned men in general. A buffet luncheon will be served, and Sir Harry will address the returned men present.

This programme was decided at a meeting of the executive of the Canadian Legion, with representatives of the Caledonian Soci and the Caledonian Pipe Band on Saturday afternoon, when the work done during the war by Sir Harry was enthusiastically commented on.

The opportunity to meet him on Wednesday at this informal gathering is one that should be taken advantage of by every returned man in the city.

FIREMEN BUSY OVER WEEK END

Nine Alarms in 40 Hours—Three Fires at Once.

24 DURING WEEK.

The Peterborough fire department answered nine alarms yesterday, and the past week was one of the busiest in the history of the department, twenty-four calls being received.

On Saturday night at 8.30 the fire department was called to a fire at 122 Maude Street. The floor around the grate of the furnace had caught fire. The damage was estimated at about $25.00.

At 8.30 yesterday morning there was a chimney fire at 500 Sherbrooke Street, and at 9.22 an alarm from the house of George A. Macdonald at 300 London Street came in. While the firemen were at this fire with all the apparatus in use, an alarm came in to a roof fire at 49 Jackson Avenue nd half a minute later another came in to a second roof fire at 467 Albert Street. Detective William Carey, with the police car, took four firemen with chemical tanks to look after these two fires. The damage to the Jackson Avenue roof will be about $100, and to the other about $10.

At 12.07 the men were again called to put out a grass fire at the King Edward School Grounds. The boys who set this fire have been caught and legal proceedings are expected to follow.

There was a chimney fire at 399 Smith Street at 4.15 p.m., and at 4.35 a grass fire broke out back of the De Laval plant on the C.N.R. property. The final call of the day came at 8.40 to a rubbish fire at the corner of King and Aylmer Streets.

Iron Cross Found In Stomach Of 80-Pound Fish Solves Disappearance Of World War Veteran

HARLEN, Germany, April 11 (Canadian Press).—An Iron Cross in the stomach of an eighty-pound sturgeon, caught in the Rhine near Harlen in Westphalia, has solved the mysterious disappearance of a crippled war veteran who was believed to have hurled himself into the river in a fit of despondency brought on by the realization that he could never recover from the effects of shrapnel wounds.

Two fishermen landed the huge fish from a small boat after an hour's battle. Among numerous objects in the stomarch was found the Iron Cross, second class, with the name "Sergeant August Stiefthaler," engraved on the back. Police identified the medal as one worn by the veteran when last seen seven years ago. The police now are convinced Stiefthaler committed suicide. During the estimated 25 years of its life the fish had feasted on two unopened tins of sardines, vanity case containing powder puff and $5 in Holland coins, two packs of German cigarettes, and more than a dozen fish hooks.

HEAVY DAMAGE IN CLOUDBURSTS

Farmers Suffer Heavy Losses From Floods Over Two States.

WATERS RECEDING.

KANSAS CITY, April 11 (Associated Press). — Oklahoma and Southern Kansas streams, the overflowing of which the past few days caused the loss of 17 lives and great damage to growing crops, appeared last night to have concluded their orgy of destruction. Reports from affected sections told of receding waters, of rivers returning to their banks and of cessation of rain, with a warm sun shining.

The Verdigris River at Independence, Kansas, which spreads out over thousands of acres of wheat lands, was falling, as was the Neosho River at Parsons. From North-eastern Oklahoma, into which these two streams flow, came reports of overflows into lowlands, but the crest of the flood was believed reached with little further anxiety felt.

At Chicassa, in Southern Oklahoma, the Washita River, which on Saturday fell more than a foot, had risen again yesterday when the waters from the swollen Kansas rivers came downstream.

Damages Crops.

No further overflow was anticipated, however. The subsiding water from the lowlands left a muddy deposit, severely damaging early spring crops.

Bottom land farmers in South-eastern Kansas, many of them forced to flee on short notice from the rising waters, leaving their livestock to its fate, yesterday were sadly contemplating the future. Many expressed the opinion that only a meagre wheat crop will be possible from the thousands of acres of growing grain which have been under wate the last two days.

No estimates of the total crop damage were available last night.

Fifteen Year Book Sale Brings Three Million

LONDON, April 11 (Canadian Press)—What is claimed to be a world's record book sale was concluded at Sotheby's Saturday after continuing for 15 years. The books were the famous library of old English books belonging to the Miller family of Britwell Court, Buckingham. The library sold for a total of £643,234 (approximately $3,000,000).

TO SPEAK HERE.

R. B. MORLEY

General Manager of the Industrial Accident Prevention Association, who is to deliver an address tonight on "The Cost of Industrial Accidents," at the Empress Hotel, to manufacturers and their guests from the different plants in the city.

SAYS AMERICANS RESPONSIBLE

Former British Envoy Charges American Missions With Spreading Propaganda.

PRESS REPLIES.

LONDON, April 11 (Associated Press). — The action of Sir Auckland Geddes, former British Ambassador to the United States, in breaking his long political silence Saturday night with a speech in which he declared that streams of anti-British propaganda in China came from many American mission and hospital centres, promises to make a first class sensation here.

The Westminster Gazette, in an editorial which will appear to-day, calls for an explanation and apology from Sir Auckland and says that it should be the Government's duty to find some way of repudiating Sir Auckland and his "callous and mischievous utterance."

"Nothing more flagrant in the way of political indiscretion has been perpetrated for many years," the paper will say, "than Sir Auckland's suggestion that anti-English feeling in China is partly due to American influence."

Protesting that such official positions as Sir Auckland ever held "alone through the curious incidents of war time which pitchforked the two Geddes brothers into a round of grandiose office without any corresponding political authority," the Westminster Gazette concludes, "this outrage on American sentiment will be universally reprobated here and we are sure that all responsible and instructed opinion in the United States will be quick to grasp the fact that Sir Auckland is a politician of no consequence on the permanently retired shelf."

ROBB OPPOSES CHANGE IN BILL

Will Not Accept Senate Alterations Until Cost is Known.

SPEAKS FOR CITIZENS.

OTTAWA, April 11.—(Canadian Press).—Hon. J. A. Robb, Minister of Finance, announced in the House of Commons Saturday that until he was assured as to what would be the cost to the country by the changes to the Civil Servants' Superanuation Act agreed to by the Senate Banking Committee Friday, he would not consent to the change being adopted by the House. The civil servants were evidently not satisfied with the salary increases granted, and he thought it was time some one should speak on behalf of the taxpayers of Canada.

POWERS REJECT FRENCH PROPOSALS

Britain and Italy Refuse Arms Limitation By Categories.

GENEVA, April 11 (Canadian Press).—French proposals regarding the limitation of naval armaments, providing for limitation by categories of warships instead of by total tonnage, were flatly rejected by Viscount Cecil of Great Britain and Signor de Marinis of Italy at the preliminary disarmament meeting here to-day. The French proposal was approved by the Argentine and Chilean delegates.

Hugh Gibson of the United States said the total tonnage system was favored by his Government as the best and fairest method.

SOVIET PREMIER NAMES NATIONS AS IMPERIALIST

Says Britain and Italy Have Insulted Russia in China.

RAIDS INSPIRED.

Single Hand Behind Attacks of Chinese Leaders on Soviet.

MOSCOW, April 11. — (United Press).—While 3,000 Russians cheered his remarks, Premier Alexey I. Rykov on Sunday named Great Britain and Italy as among the "Imperialistic nations," which insulted Soviet Russia in China.

Rykov made his charges in an address to delegates and alternates to the Provincial Congress of Soviet representatives from all parts of Russia. He pointed to instances where he said other foreign diplomatic missions in China had sheltered undesirables to one or the other of the Chinese parties and defended the activities of the Russian diplomats in that country.

"Raids against the Soviet have occurred in several parts of China," he declared, "where various Chinese Governments have been in control." There has been a single hand organizing the attacks. We have to deal with a unified plan which could not have been carried out by the Peking Government but which was under the leadership of some Imperialistic states.

No Ultimatum in Note.

WASHINGTON, April 11 (Canadian Press).—It is understood here that the five-power note handed to the Cantonese to-day, while brief and strongly worded, contains no ultimatum. The communication is believed to leave the powers free to take such steps as they may find necessary in event the demands are refused.

The demands, as given out by the Chinese authorities, were punishment of the commanders and troops responsible for the killing and wounding of foreigners at Nanking, for subjecting others to indignities, and for material damage done, a written apology by the Cantonese Commander-in-Chief, and a formal promise to abstain from further violence against foreigners, full reparation for injuries and damages.

The powers warned that unless the Cantonese prove their intention to comply without delay they would be compelled to take such steps as they considered necessary.

The note was formally delivered to General Pei Tsung Hsi, acting for General Chiang Kai Shek, and also to Eugene Chen, Cantonese Foreign Minister at Hankow. General Pei would not discuss the note officially, but remarked that it failed to suggest a means by which guilt would be fixed. He thought the outrages might be investigated by a joint committee to determine the guilty parties and the nature of punishment necessary.

Embassy Raid Discussed.

LONDON, April 11 (Canadian Press).—Sir Austen Chamberlain, in the House of Commons to-day, reviewed the circumstances of last week's raid on buildings connected with the Soviet Embassy in Peking. The Foreign Secretary said diplomatic advices received from Peking reported that the documents seized in the raid included a list of 4,000 agents in Peking who were ready to stir up trouble and commit acts of violence at any time.

MOTOR LEAGUE AIDS VISITORS

Is Given Duty of Handling Applications For Extensions.

PLEASURE TRIPS.

The Ontario Motor League, Peterboro Branch, has received a supply of forms of application for an extension of 30 days for tourists who are visiting here from the United States.

The privilege of issuing these certificates has been obtained for the Motor League through the efforts of W. D. Euler, Minister of Customs, and the Motor League has made itself responsible for seeing that the privilege is not abused.

Applicants for permtis are required to present membership cards in an American Association Club and an official A.A.A. Form vouching for the applicant, and declaring that the trip is purely a pleasure one.

Paris Bachelors Pay Tax Rather Than Face Altar

PARIS, April 11.—Bachelors are steadily increasing in France. The French government in 1920 decreed that bachelors above 30 years old should pay a super income tax of 25 per cent. France at that time numbered 90,000 bachelors liable to income tax, but apparently they prefer the known evil of the tax collector to the unknown terrors of matrimony, for their number has increased, until last fiscal year it reached the total of more than 260,000.

FAIR BOARD IS AT WORK

Members Take Pick and Shovel and Scraper in Hand at Grounds.

WIDEN TRACK.

From water carrier to foreman, the Directors of the Peterboro Industrial Exhibition were to-day giving practical evidence of their worthiness to hold their positions. A visit to the exhibition grounds disclosed a working gang busy on the race track.

There was Art Blade, a modern Ben Hur, driving a dangerous-looking team hitched to a scraper. He was widening the track.

Over in the main grounds was Roland Denne, wholly engrossed in the tedious and mundane task of burning off the grass to beautify the grounds.

Busily engaged on the edge of the track pulling out posts were Doug. Hammond and Jim Lundy, and they assured any inquisitive persons that they needed neither horse nor chains to assist in the task. Stric g near these super-men was Jack Gillespie, and thought he was constantly being asked by Norm. Henry and Harry Dickin, if this was the First of May he paid no attention but went on with his pail, with the re-assuring remark that "coffee" would be served by Hooper's at the lunch hour.

This is all voluntary work. It will probably take three or four days to complete the task and many requests have been sent out for more teams and men to assist in the bee.

Every little bit helps in keeping Peterboro Exhibition at the top of the Central Ontario annual fair.

O.H.A. PRESIDENT IS OUT OF DANGER

George McKay On Road To Recovery From Pneumonia.

J. P. Bond of the O.H.A. Executive received a telegram to-day as follows:

"Good news to-day. George McKay reported out of danger, unless unexpected relapse occurs. Had close call.—W. A. Hewitt."

TO-DAY'S EXAMINER

Local.

Fair Board directors hard at work. Page 1.
Harry Lauder to speak to Veterans. Page 1.
District produce prices. Page 2.

Canada.

Havelock manse damaged by fire. Page 2.
H.E.P.C. members confer with committee. Page 9.

Britain.

Former British envoy says Americans spread anti-British propaganda in China. Page 1.

Foreign.

Northerners drive back Cantonese. Page 1.

Editorial. Page 4.

The Benefit of the Doubt.
The Wrong Idea.
Have a Heart on Saturday.
Service Is Needed.

Sport.

Ottawa wins in second game. Page 8.
English soccer teams play in rain. Page 8.
Petes enter new grouping. Page 8.

Financial. Page 10.

Wheat firm; bad weather reported.
Activity follows nickel buying at Toronto.
Trading quiet in mines.

Women's Interests. Page 7.

Fashions; Social News; Horoscope.
Miss Munro to give address at American Library Association.

Features.

Health advice. Page 4.
Radio programme. Page 7.

Want Ads. Page 9.

The market place of the community..

Easter Fashion Supplement.

Ten pages of authentic fashion information.

To-morrow.

	Rises.	Sets
Sun	5.43	18.56
Moon	14.36	4.14

CANTON FORCES FALLING BACK FROM YANGSTE

Despatch Says Military Successes of Reorganized Northern Forces Continue.

PREPARE NOTE.

Large Detachment of Nationalists Join Banner of General Sun.

LONDON, April 11 (Canadian Press).—All reports from China today agreed that the Cantonese armies which recently captured strategic positions from the Northern forces now have suffered reverses and are in retreat at some places. An Exchange Telegraph Company despatch says the Cantonese have evacuated Chink-Iang on the southern bank of the Yangtze, forty miles east of Nanking and are in disorderly retreat in the direction of Shanghai.

Reports are conflicting and seem to show that little is actually known. One sensational account tells of the advance of a hundred thousand Northern troops and of twenty thousand casualties among the Cantonese, adding that the remnants of the Nationalist forces are fleeing in panic.

Other reports are much milder and qualified by uncertain language.

Sir Percival Phillips cables The Daily Mail that, judged by Western standards, the defeat of the Cantonese should not be a serious blow, but the effect may be disastrous, as the Cantonese had come to regard themselves as supermen, able to surmount every obstacle.

Note Presented

SHANGHAI, April 11 (Canadian Press)—The five-Power note against the Nanking outrages was presented simultaneously this afternoon to the Cantonese Government at Hankow and the representative at Shanghai of General Chiang Kai-Shek, the Cantonese military leader. The presentation was made jointly by the Consul-Generals of Great Britain, United States, Japan, France and Italy.

ERECT DEFENCES.

SHANGHAI, April 11.—(A.P.) — A naval wireless message from Hankow dated April 8 says the Japanese were then erecting strong defences around the concession and had mobilized their volunteers.

A meeting of the military authorities and the political bureau of the Nationalist government was held to discuss the question of what should be done regarding the Japanese concession. The result of the meeting, the message said was unknown. The political bureau is reported to be in favor of taking the concession by force, but the militarists are said to be adverse to such action.

Reports of an advance by the northerners in Honan Province have not yet been confirmed. T he northern forces, it is said, are still at Sinyachow.

SHANGHAI, April 11. —(A.P.) — The military successes of the re-organized northern forces under General Chuan Fang continues, advices reaching here say.

A wireless despatch from Chinkiang, dated April 9, says General Sun's troops in their successful drive have reached three points on the north bank of the Yangtse River opposite Chinkiang.

While the northerners have not yet crossed the river, the Nationalists are already falling back from Chinkiang along the railway to Changchow and Nanking.

The fact that there are no troop movements across the river indicates that all the Nationalists who were in this area are now south of the Yangtse.

Retreat From Fukow.

A wireless from Nanking says there are signs that the Nationalists are withdrawing from Fukow as many junks full of soldiers are continually crossing the river toward Nanking.

In the fighting north of the Yangtse, General Sun's troops decisively defeated a brigade of northerners, the wireless relates, and a general and 400 men escaped across the river to Chinkiang. Three generals and between 4,000 and 5,000 soldiers crossed the river to the north bank Saturday morning, it is said, and deserted to the northerners.

Present Separate Notes.

LONDON, April 11. — (Canadian Press.) — It was learned in official quarters last night that formalities have been completed and that the five powers expected to present separate but identical notes of protest regarding the Nanking outrages in Peking early in the week.

No time limit is set and the question of sanctions is left for future consideration if necessary. It is believed, however, that since France and Italy have joined in the protest demonstrating the complete unity of the treaty powers. The occasion for sanction will not arise and that this proof of the solidarity of the powers will impress the Cantonese authorities to realise their responsibilities.

It is stated that the diplomatic

(Turn to Page 2, Please)

OLD LANDMARK IN MARMORA IS SWEPT BY FIRE

Flames Destroy Plant of Vegetable Oil and Soap Company.

WAS FIRST SCHOOL

Older Residents of Village Received Their Education There.

MARMORA, April 11.—As the result of an early morning fire of unknown origin which completely gutted the plant of the Vegetable Oil and Soap Company here Sunday, the oldest building in Marmora is in ruins.

The structure used by the company for five or six years as a soap factory was Marmora's first school, and many of the village's oldest residents received their education within its walls. Subsequently the building was used in several capacities, as a store and as a boarding-house.

The fire was discovered about 4.30 Sunday morning by Mike Couri, who lives nearby. He gave the alarm, and the chemical engines responded quickly, only to have the fire fighters find that the blaze had made such headway that nothing could be done to stay its progress. A warehouse nearby was threatened, but was saved.

The Vegetable Oil and Soap Company factory was operated by W. F. Bowen and employed five or six hands. The plant was completely destroyed.

No statement has yet been made as to whether the company will resume operations here, nor are figures as to the loss or insurance available.

MARMORA PERSONALS.

Mr. and Mrs. George Fong are moving into rooms over the Herald office.

Mr. William Archer left on Monday for California.

Coat Caught In Machine Operator Is Strangled

KEMPTVILLE, April 11. — (Canadian Press).—Strangled to death by his coat, which caught in the machine he was operating and was wound tightly about his body, William Brown, 76, pump manufacturer, was found dead in his shop Saturday afternoon. The discovery was made by his wife, who found her husband standing upright lashed to the machine which had brought about his death. No inquest will be held.

GOVERNOR SMITH STATES POSITION

Documents Regarding Reconciliation of Church and State To Be Published.

ANSWERS LETTER.

NEW YORK, April 11. — (United Press).—Governor Al Smith's statement on "Faith," in reply to a request for a reconciliation of his Roman Catholic Church membership with the position he would occupy if he were elected President of the United States, Saturday was in the hands of the Atlantic Monthly, to be published April 25.

It is an important document which political observers believed will have a pronounced effect on the 1928 presidental campaign.

Ellery Sedgwick, managing editor of the magazine, was quoted as having said, "It reads like a presidental message."

The statement was a reply to an open letter from Charles Marshall, New York attorney, appearing in the current Atlantic Monthly, pointing out what the writer considered to be conflictions between the duties of a Catholic, as expressed in church documents, and the duties of a President. Governor Smith, here, en route to Absecon, N. J., for a vacation, revealed that his statement had been submitted, but declined to comment on it.

MACHINE GUNS USED BY CROOKS IN ELGIN RAID

Heavily-Armed Gang Gets Booty Worth $15,000 in Bold Robbery.

CLEAN GET-AWAY.

Remained Three Hours To Clear Loot From Numerous Safes.

CHICAGO, April 11. — Canadian Press. — Fifteen masked and armed men held up four employees of the Illinois Watch Case Company plant at Elgin, Ill, early yesterday, ransacked the vault and several of the smaller safes, and escaped in four automobiles with gold, the value of which was estimated at $15,000.

Three of the workers were bound and gagged and placed inside the vault. The fourth man was compelled at the point of a revolver, to make his usual rounds and ring call boxes, to prevent the police learning that anything was wrong at the plant.

Remained Three Hours.

The robbers, armed with rifles, machine guns and revolvers, entered the plant at midnight and remained three hours. The engineer, fireman and two watchmen were made captive, after which the robbers using one of the watchmen as a guide went through the large building in which 2000 persons are employed, breaking into several small safes as well as the main vault.

More than two hours passed before the acetylene torches of the safe robbers ate through the inner doors of the vault.

Gene Eppstein, an official of the company, was unable to give an accurate estimate of the amount obtained by the robbers. He said however, that the gold and gold alloy, used in the manufacture of watch cases, which was kept in the vault, may have amounted to $100,000 in value, although a partial check made later indicated this estimate to be much too high.

Fired on By Police.

After the robbers had roared away toward Chicago in their automobiles one of the watchmen succeeded in freeing himself and called the Elgin police.

Two hours later a speeding automobile containing three men, was challenged by the police of Melrose, a Chicago suburb, who fired a score of shots when the driver increased his speed and out distanced pursuit. The plant of the Illinois Watch Case Company covers nearly two city blocks.

TRENT RIVER MAN IS BADLY INJURED

Patrick Flynn Hurled To Floor From Hay Binder.

TRENT RIVER, April 11.—A serious accident took place on Saturday to Patrick Flynn on the Campbellford road south of here. The injured man was binding a load of hay, when the binder broke, throwing him with terrific force to the ground. He was able to walk with assistance, but it was feared he had internal injuries. Medical aid was summoned.

MacDonald Says Monarchy Will Not Be Disturbed

NEW YORK, N. Y., April 11.—(United Press).—The Prince of Wales is assured of his job under any future Socialist or Labor Government in England headed by James Ramsay MacDonald, the former Prime Minister of Britain declares in a trans-Atlantic telephone interview to appear in Collier's Weekly, April 18.

MacDonald said the old institutions of government in England cannot be disturbed as they have served a useful purpose. He admitted he was a Monarchist as well as being the acknowledged Socialist leader in Great Britain. A visit to America will be made by MacDonald. He will arrive here Good Friday, and will remain ten days, visiting historical places.

46 NEW CASES AT MONTREAL

Grand Total Of Typhoid Sufferers Has Reached 2,194.

108 HAVE DIED.

MONTREAL, April 11.—(Canadian Press).—Forty-six new cases of typhoid fever were reported to the health authorities during the 24-hour period ending at noon Saturday. This brings the grand total up to 2,194 since the epidemic began, on March 4, last. Deaths now number 108.

HAVELOCK MANSE DAMAGED BY FIRE

Sparks From Chimney Fire Ignite Roof—Brigade Saves Building.

HAVELOCK, April 11—Fanned by a high north wind, sparks from a chimney fire in the Presbyterian manse here started a fire which threatened to destroy the building; in fact only the prompt arrival of the fire brigade with the chemical engine saved the house.

The fire started in the furnace pipes about 4:00 o'clock yesterday afternoon. The chimney is on the north side of the house, so the wind carried the sparks directly on to the roof, as well as starting a fire in the grass around the house.

Some new boards and shingles for the roof will suffice to repair all the damage done by the flames.

HOPES FOR ACTION WATERWAY ROUTE

Secretary of State Still Pursuing All-American Route Report.

WASHINGTON, April 11 (Canadian Press). — Secretary of State Kellogg hopes to be ready to take some action in connection with the proposed St. Lawrence waterway project within the next few weeks, although he has not yet decided just how the matter will be brought to the attention of the Canadian Government.

He is continuing with Secretary of Commerce Hoover his study of the report by a commission headed by the Commerce Secretary which favored the St. Lawrence waterway over the proposed all-American route.

It is stressed at the Department, however, that Mr. Kellogg's examination of the report has not sufficiently progressed for him to make an appointment with the president on the proposed communication with the Canadian Government.

CANADIAN ART SHOWN IN PARIS

Pictures Exhibited For Benefit of Wounded Artists Viewed By Many.

WIN HIGH PRAISE.

PARIS, April 11.—(United Press.)—The Paris Exposition of Canadian art for the benefit of artists wounded in the war was opened this morning at the Jeu De Paume, Tuilleries Gardens. There are nearly 300 entrants and the exposition, which was organized by the Canadian Beaux Arts Commission, is being well patronized.

Among the canvassers receiving the highest praise are those depicting Canadian interior scenes and others showing the Rocky Mountains.

The artists most mentioned include James W. Morris, Clarence Gagnon, Horatio Walker, Maurice Cullen, Lawrence Harris, and Arthur Lismer.

The French president was among the first visitors. He was received by the Earl of Crewe, British Ambassador to Paris, the Hon. Phillippe Roy, Canadian Trade Commissioner, and Vergene, Director of the French National Museum.

Children's Eyes Need Murine

When Children's Eyes are Irritated by Chalk Dust or Strained by Overstudy apply a few drops of Harmless Murine.

District Markets

Prevailing prices in towns and villages in The Examiner's territory at the end of the week.

AT BURNBRAE

BURNBRAE, April 11—Following are the week-end retail market prices:

Butter, creamery, 50c; dairy 45c. Eggs, fresh, 24c. Potatoes, $1.50 a bag.

Livestock and grain prices are—Common butchers, 4c. Hogs, live, thick, smooth, $10.25 cwt. Veal calves, 6 to 9 cents a pound. Poor stuff not wanted at any price.

Oats, 68c a bushel; wheat, $1.25 a bushel; barley, 85c a bushel. Hay, $12.00 a ton.

Remarks—Hogs slightly stronger with a possible $10.50 cwt. Seed oats at $1.00 a bushel and seed barley at $1.25 a bushel. Maple syrup plentiful at $2.25 to $2.50 a gallon. Churning cream strong at around 50 cents a pound fat.

AT MARMORA

MARMORA, April 11—Following are the week-end retail market prices:

Beef, sirloin, 28c; round, 23c; roast, 18c; stew, 12c. Veal, 30c. Pork, 25c. Lamb, 35c. Breakfast bacon, 45c. Butter, creamery, 54c; dairy 45c. Eggs, fresh, 25c. Chickens, 25c; stewing fowl, 20c. Potatoes, 30c a peck; $1.75 a bag.

Grain prices are: Oats, 80c a bushel. Hay, $12.00 a ton.

Maple syrup, $2.00 a gallon.

AT DOURO

DOURO, April 11—Following are the week-end retail market prices:

Butter, dairy, 42c. Eggs, fresh, 25c.

Livestock prices are: Cattle, selects, 8 1-4c a pound; common butchers, 6 1-2 to 7c. Hogs, live, thick smooth, $10.25 cwt.; select graded, $2.05 per hog above thick smooth.

Cream is quoted at 50 cents per pound butter fat.

AT BAILIEBORO

BAILIEBORO, April 11.—Following are the week-end retail market prices:

Pork, 23c. Breakfast bacon, 45c. Butter, creamery, 48c; dairy, 45c. Eggs, fresh, 25c; storage, 22c; chickends, 30c; stewing fowl, 25c. Potatoes, 45c peck; $1.80 a bag.

Livestock and grain prices are: Hogs, dressed, head on, $19 cwt; head off, $22 cwt.

Oats, 75c a bushel; wheat, $1.20 a bushel; barley, 80c a bushel. Hay, $15 a ton.

Alfalfa seed, $14 a bushel; red clover $20 a bushel. Alsike, $20 a bushel; timothy, $4.50 a bushel.

AT LINDSAY

LINDSAY, Ajril 11.— Following are the week-end retail market prices:

Beef, sirloin, 30 to 35c; round, 25c; roast, 30 to 35c; stew, 12 to 15c. Veal, 15 to 20c. Pork, 25 to 35c. Lamb 25 to 27c. Breakfast bacon, 35 to 55c. Butter, creamery, 54 to 56c; dairy, 43 to 45c; Eggs, fresh, 32c; storage, 28c; Chickens, 35 to 45c; stewing fowl, 30 to 35c; potatoes 35c a peck; $1.75 a bag.

Livestock and grain prices are: Cattle, selects, 8 1-2c a pound; common butchers, 4 to 7 1-2c. Hogs, live, thick smooth, $11.00 cwt; select graded, $13 cwt; dressed, head on, $16 cwt; head off, $17 cwt.

Oats, 74c a bushel; wheat, $1.20 a bushel; barley, 65c a bushel. Hay, $17 a ton.

AT NORHAM

NORHAM, April 11.—Following are the week-end retail market prices:

Beef, sirloin, 22c; round, 20c; roast 15c; stew, 14c., Veal, 20c. Pork, 20c. Lamb, 23c. Breakfast bacon, 40c. Butter, creamery, 50c; dairy, 45c. Eggs, fresh, 26c; storage, 22c. Chickens, 25c. Stewing fowl, 23c. Potatoes, 35c a peck; $1.75 a bag.

Livestock and grain prices are: Cattle, selects, 6c a pound; common butchers, 5c. Hogs, live, thick smooth, $11.10 cwt; select graded, $11.50 cwt; dressed, head on, $17 cwt; head off, $18 cwt.

Oats, 70c bushel; wheat, $1.20 a bushel; barley, 80c a bushel. Hay, $11.50 a ton.

AT OMEMEE

OMEMEE, April 11.—Following are the week-end retail market prices:

Beef, sirloin, 23c; round, 20c; roast 15 to 25c; stew, 12 1-2c. Veal, 15 to 30c. Pork, 20 to 25c. Breakfast bacon, 50c. Butter, dairy, 42c. Eggs, fresh, 26c. Chickens, 30c; stewing fowl, 25c. Potatoes, 20c a peck; $1.40 a bag.

Livestock and grain prices are: Cattle, selects, 7 to 8c a pound; common butchers, 6 1-2 to 7c. Hogs, live, thick smooth $10.25 cwt; select graded, $11.35 cwt; dressed, head on, $16 cwt; head off, $17 cwt. Calves, 9 to 13c.

Oats, 55c a bushel; wheat, $1.20 a bushel; barley, 65c a bushel. Hay, $16 a ton.

Maple syrup, $2.50 a gallon.

AT CAMPBELLFORD.

CAMPBELLFORD, April 11. — Following are the week-end retail market prices:

Beef, sirloin, 22c; round, 20c; roast, 18c; stew, 12c; veal, 20c-25c; pork, 25c; lamb, 25c-30c; breakfast bacon, 35c-45c; butter, creamery, 55c; dairy, 45c; eggs, fresh, 30c; chickens, 30c; stewing fowl, 25c; potatoes, 35c peck; $1.75 bag.

Live stock and grain prices are: Cattle, selects, 6c lb.; common butchers, 45c; hogs, live, thick smooth, $10.25 cwt.; select graded, $11.25 cwt.; dressed, head on, $15.50 cwt.; head off, $16.50 cwt.

Oats, 65c bushel; wheat, $1.50 a bushel; barley, 85c bushel; hay, $12 ton.

AT STIRLING.

STIRLING, April 11.—Following are the week-end retail market prices:

Beef, sirloin, 22c; round, 20c; roast, 15c-18c; stew, 13c-15c; veal, 18c-25c; pork, 22c-25c; lamb, 25c-30c; breakfast bacon, 35c; butter, creamery, 53c; dairy, 40c; eggs, fresh, 26c; chickens, 20c-25c; stewing fowl, 18c-20c; potatoes, 40c peck; $2 bag.

Live stock and grain prices are: Hogs, live, thick smooth, $10.50 cwt.; dressed, head on, $15 cwt.

Oats, 56c bushel; wheat, $1.25 a bushel; barley, 80c a bushel; hay, $10-$12 a ton.

AT WARKWORTH

WARKWORTH, April 11—Market report is as follows: Eggs, No. 1, 25 cents a dozen; No. 2, 20 cents a dozen. Butter, dairy, 40 cents a pound; creamery, 45 cents a pound. Apples 30 cents a peck. Potatoes, $1.00 a bag. Cabbage, 10 cents a head

Maple syrup which is plentiful is selling for $2.00 and $2.25 a gallon.

AT NORWOOD.

NORWOOD, April 11. — Following are the week-end retail market prices.

Beef, sirloin, 25c; round 23c; roast 20c; stew 12c; veal 28c; pork 25c; lamb 35c breakfast bacon 48 to 50c; butter, creamery, 53c; dairy 45 to 50c; eggs, fresh, 29 and 30c; chickens 25c.

Cattle, selects, 7 1-2 to 8 1-2 lb; common butchers 5 1-2 to 7c; hogs, live, thick, smooth, $10.25 cwt; select graded, $11.25 cwt; dressed, head on, $16 cwt; head off $17 cwt.

Maple syrup, $2.25 to $2.50 gallon.

AT MILLBROOK.

MILLBROODK, April 11 — Beef, sirloin 25c; round 22c; roast 18-22c; stew 12-15; veal 22-25c; pork 25-28; lamb 30c; breakfast bacon 45-50c; butter creamery, 50-55c; dairy 45-50c; eggs fresh 25c; chikcens 28-30c; stewing fowl 22-25c; potatoes 25c pk; $1 bag.

Cattle selects 6-6 1-2 lb; common butchers, 5-5 1-2c; hogs, live, thick smooth $11; select graded $13 cwt; dressed, head on $16 cwt; head off, $17 cwt.

Oats, 55-60c bushel; wheat $1.20 a bushel; barley 60-65c bushel; hay $14 ton; spring wheat $1.10; rye 95c, peas $1.25 to $1.30.

A. L. KILLALY IS PRESIDENT OF THE ROTARIANS

Election Is Announced At To-day's Meeting of Club.

A FINE PAPER.

Rotarian Barns Discusses Problem of Engineering Education.

Rotarian A. L. Killaly is to be president and Rotarian Andrew Brown, vice-president of the Peterborough Rotary Club for the next year, it was announced at to-day's luncheon, the intimation that the directors had made these selections being imparted to the members by Past President J. H. Seels, who occupied the chair in the absence of President C. H. Rogers. President-Elect Killaly will be installed at next Monday's luncheon.

Rotarian Thos. H. Barrie was present to-day for the first time since his serious illness, and he was given a hearty welcome.

Among the visitors was Rotarian R. B. Morley, of Toronto, who is to address the local branch of the Canadian Manufacturers' Association to-night.

The speaker to-day was Rotarian Lee Barns, who gave a most interesting and well-prepared paper on the subject, "Engineering Education." Rotarian Barns stressed the fact that more and more big firms were selecting their executives from men who had received engineering training and pointed out that an engineering education was a good general education. The growth in facilities for such education was indicated by the fact that there are now some 140 colleges on this continent giving such training, and some 40 different branches of engineering received attention.

Rotarian Barns quoted the recommendation of the Society for the Promotion of Engineering Education as to what should be aimed at in the training given engineers, and called attention to the necessity of more attention being paid to the many young men who were unable to take the full course, but who desired a quicker and more intensive training that would be of service to them in the occupations they proposed to follow.

Past President Seels expressed the thanks of the club to the speaker for his fine paper.

CANTON FORCES

(Continued from page 1)

body in Peking has notified Marshal Chang Tso Lin that the powers expect that all those arrested on the occasion of the Chinese raid of the Soviet embassy compound will be tried with proper formalities.

News of the success of the northerners in the Chinkiang area reached the government last night and is regarded as being of considerable importance because if the southerners were dislodged from Chinkiang it would mean that the Shanghai-Nanking railroad had been cut. It is reported that General Chiang Kai Shek has gone to Nanking.

Tiny Stages Advertise Civic Opera Of Berlin

BERLIN, April 11. — (A.P.)— The city of Berlin is proud of the stage settings provided for performances of notable works at its civic opera and is turning them to advertising advantage. In one of the windows of the large city information bureau which the municipality maintains near Potsdamer platz some especially good sets are reproduced in miniature. The brilliantly illuminated tiny stages with diminutive reproductions of the setting all in place inevitably attract the eye of the passerby. A lilliputian figure or two of characters from the opera being advertised add realism to the scene.

WIRES DICTATOR FIRE ACCIDENTAL

Italian Consul Investigates Destruction of Pinedo's Plane.

YOUTH ABSOLVED.

LOS ANGELES, April 11. Canadian Press. — The youth who threw the match on the oil-covered waters of the Roosevelt dam, Arizona, causing the burning of the Santa Maria, the Commander Francesco de Pinedo's four-continent airplane, has been absolved of having ulterior motives by an official report made public by Alberta Gradenigo, Italian vice-consul here.

"The destruction of the plane was unfortunate but was not due to any plot against either De Pinedo or the Italian government," the vice-consul said after an investigation. He said he was telegraphing Premier Mussolini that it was an accident.

FISHING SCHOONER DESTROYED BY FIRE

Part of Crew Still Missing—Twelve Missing.

HALIFAX, N.S., April 11, Canadian Press. — The Gloucester fishing schooner Commonwealth was burned to the water's edge last Friday night, 58 miles south south-west of Shelburne, and 12 of her crew were still missing last night. Captain Watts and 8 men were landed at Shelburne last night from the schooner Elizabeth Parker, which picked them up shortly after they left the blazing Commonwealth, but three dories containing 12 men have not been accounted for.

The news came to Halifax last night by telephone to C. H. Harvey, local agent for the Department of Marine and Fisheries, who has asked the department at Ottawa to send the steamer Arleux, now at Digby, to search for the missing men. The consul general for the United States here has also communicated with the United States Cutter Tampa, now on ice patrol, suggesting that it take up the search.

OLD MASTERS

How do I love thee? Let me count the ways
I love thee to the depth and breadth and height
My soul can reach, when feeling out of sight
For the ends of Being and ideal Grace.
I love thee to the level of everyday's
Most quiet need, by the sun and candle light.
I love thee freely, as men strive for Right;
I love thee purely, as they turn from Praise.
I love thee with the passion put to use
In my old griefs, and with my childhood's faith.
I love thee with a love I seemed to lose
With my lost saints—I love thee with the breath,
Smiles, tears, of all my life!—and, if God choose,
I shall but love thee better after death.
—Elizabeth Barrett Browning: From "Sonnets From the Portuguese."

BRAINS NEEDED BY PREVENTIVE CUSTOMS FORCE

Ten Expert Men Better Than Untrained Army, Says Sparks.

JAIL FOR SMUGGLERS.

Protective Association Man Would Close Many Ports of Entry.

TORONTO, April 11 (Canadian Press).—What the preventive service needs is brains and not brawn, declared R. F. Sparks, president of the Commercial Protective Association, who testified at length before the Customs Commission this morning. Ten expert men, he believed, could do more to solve the problems of smuggling than an army of untrained officers. Mr. Sparks presented a number of specific suggestions designed to eliminate smuggling.

He suggested that certain roads crossing the boundary line be specifically designated for international traffic. He pointed out there were sixty roads crossing the international boundary line in Quebec.

The efforts of his organization were not directed against petty smuggling, but "the man who under cover of darkness brings in a truckload of silk is a criminal."

The real deterrent was a jail sentence, not a fine, he said.

"What you recommend is rigid, swift, impartial enforcement of the law," interjected Chief Commissioner Brown at one point.

"Yes," replied the witness.

He gave it as his opinion that the present system of appraisal was quite unsatisfactory and that in many cases it did not function at all.

He recommended that a large number of Canada's 681 ports of entry be closed.

L.O.B.A. MEETING.

Flowers Presented To Sister Wright, Elected Grand Treasurer.

Vimy Ridge, L.O.B.A., 244, held its regular meeting Tuesday last. W.M. Sister Wright, who was elected Grand Treasurer of Provincial Grand Lodge, was presented with a bouquet of flowers by Sister De Long, Treasurer of the local lodge. There was a large attendance; also a number of visitors from the sister lodges.

OBITUARY

WILLIAM CALVERT

The death occurred this morning of William Calvert of Lakehurst. He was born in South Monaghan in 1867. The deceased leaves to mourn his loss his sorrowing wife and seven sons: Burrit, John, William, George Gerald and Clifford, all of Harvey, and Fred of Smith. He also leaves four daughters: Mrs. Charles Flynn of Harvey, an Alberta, Ethel and Lillian at home; two brothers, Robt. of Lakefield, and Thomas of Peterboro, and three sisters, Mrs. Will Spofford, Mrs. Thomas Fulton and Mrs. Joseph Stevenson, all of Harvey.

The funeral will take place from Comstock's funeral home, on Wednesday afternoon, at 2 o'clock. Interment will be made at the Lakefield cemetery with Rev. Mr. Bray officiating.

SAVE YOUR EYES.

In a state of eyestrain there is no more safe or sure remedy than correctly fitted glasses, because they are the means of restoring the weakened and irritated eye muscles. See W. H. Lacey, Optometrist, 416 George. For evening appointment, 'Phone 1160, 1084-J.

Efficiency is the watchword of our age, and advertising teaches efficiency in buying. Take a lesson in domestic economy every day by reading the advertisements in your daily paper.

Lyrics Of Life

(By Douglas Malloch.)

WHEN SCHOOL LETS OUT

When school lets out, with laugh and shout
The children turn to play,
For work is through, the whole world new,
When books are put away.
The work was hard, but afterward
The fun is twice the fun,
The rod and rule and things in school
Forgot when school is done.

Yet foolish men come home again
From bank or mill or store,
And all their wrong they bring along
And make their burden more.
Their work is through, the whole world new,
And yet at night they turn
With heavy hearts, when day departs,
To where their candles burn.

Oh, shut the till and leave the mill
And put the books away,
Your work is through, the whole world new,
And now it's time to play.
You'll make more gold, you'll grow less old,
Do better work, no doubt,
If now and then you laugh again
And play when school lets out.

(Copyright, 1927, Douglas Malloch)

THE LIFE OF CHRIST : Peter's Denial of Christ

Synopsis Arranged by Dr. Wm. E. Gilroy, D.D., Sketches by Kroesen.

Then Judas came into the garden with a great multitude of men and officers from the chief priests and Pharisees—enemies of Jesus. They carried torches and were armed with swords, stones and other weapons. (Matthew XXVI : 47)

By a prearranged sign, Judas said, "Hail, Master," and kissed Jesus, betraying Him to those who sought to arrest Him. (Matthew XXVI : 48-49)

Peter drew his sword and cut off the ear of the servant of the high priest, but Jesus rebuked him, and healed the wounded man. (John XVIII : 10-11)

The enemies of Jesus then seized Him, as His disciples fled. Bound, Christ was taken first to Annas, who was the father-in-law of Caiaphas the high priest, and then to Caiaphas. (John XVIII : 12-13)

©1927 BY NEA SERVICE, INC.

The Peterboro Examiner

New Universities Dictionary

COUPON

How To Get It

For the Mere Nominal Cost of Manufacture and Distribution

3 COUPONS AND 98c

cure this NEW authentic ictionary, bound in black al grain, illustrated with ll pages in color.

Present or mail to this aper three Coupons with inety-eight cents to cover cost of handling, packing, clerk hire, etc.

MAIL ORDERS WILL BE FILLED — ADD 10 CENTS FOR POSTAGE

22 DICTIONARIES IN ONE

All Dictionaries published previous to this one are out of date

The Bank's first premises, Halifax. A typical branch of the Bank, today.

After All,
EXPERIENCE
is important

The policies of this Bank are based on the records and experience gathered throughout four generations of close contact with every phase of industrial life in Canada. If you have a financial or business problem, you may be sure that this Bank many times has helped its customers solve just such a problem.

A Branch of this Bank near you will welcome your Account.

The
BANK OF NOVA SCOTIA
ESTABLISHED 1832
Capital $10,000,000 Reserve $19,500,000
Resources $245,000,000
2718

PLAINTIFF WINS TRAPPING CASE

Magistrate Finds That Trapper Has No Right in Neighbor's Marsh.

FINE IMPOSED.

CAMPBELLFORD, April 11. — Judgment in the case of Dunkley vs. Williams was handed down here on Saturday in favor of the plaintiff. Dunkley and Williams own adjoining marshes on Bradley Bay at Hoard's Station, and Dunkley entered suit to prevent Williams from trapping on his marsh.

Magistrate Payne, in giving his decision, gave it as his opinion that Williams was contravening Section 23 of the Game and Fisheries Act, and accordingly imposed a penalty of $10 and costs.

Farmers in this section are of the opinion that Fall wheat and clover fields have suffered little from late frosts. One Seymour East farmer stating he had never seen a brighter outlook at this time of the year. Outside of a few brown patches on high knolls, wheat fields are quite green and there has been little heaving of the ground in clover fields.

OBITUARY

JOHN ABAR

CAMPBELLFORD, April 11. — The funeral of the late John Abar, who passed away suddenly on Friday, was held from the residence of J. H. McArthur at 2.30 o'clock yesterday, to Mount Pleasant Cemetery. The late Mr. Abar was born in Brighton Township 57 years ago, a son of the late John Abar. He spent practically all his life in Campbellford and was employed at the paper mill for a number of years, later operating a confectionery and ice cream parlor on Tice Street. About a year ago, he sold his business and learned the barber trade. Returning to town he pursued his new calling in his former confectionery still till about two weeks ago when he moved to the east side of the river in the Wallace Block.

He married Emily Davenport, who survives, along with two daughters, Mrs. Robert Waldron of Newcastle and Miss Pearl of Toronto; also three brothers and two sisters, Daniel and Miss Mary of Brighton Township, James of Detroit, and Alexander and Mrs. J. H. McArthur of Campbellford.

The late Mr. Abar was fraternally connected with the Woodmen of the World, and the pall-bearers were fraternal brothers: L. J. Stover, Charles Ackerman, C. H. Davidson, W. J. Abernethy, Fred Adamson, and Samuel Clegg.

BRIDE AND GROOM RECEIVE SHOWER

Friends Gather at Home of Mr. and Mrs. Newton Fee.

MOUNT PLEASANT, April 11.—A very pleasant surprise, in the form of a miscellaneous shower, was prepared on Tuesday evening for Mr. and Mrs. Newton Fee, in honor of their recent marriage. About eighty neighbors and friends gathered at the home of the groom at Mount Pleasant to enjoy a social evening with Mr. and Mrs. Fee and to welcome Mrs. Fee (formerly Jean Ester Lee) of Peterborough, to the community.

Owing to the unsatisfactory state of the roads the hour was somewhat advanced before all arrived, and a number who had planned to be present were prevented from attending. The guests were received by the groom's mother, assisted by Mrs. Beatty Fee, who welcomed the guests and did everything in their power to make the evening as pleasant as possible.

Music was furnished by Thomas McBride and Walter Magee, and dancing for those who wished. This, along with social converse, made the time pass happily.

Many useful and valuable gifts were received. Refreshments were served at the midnight hour, after which dancing was resumed and it was well into the morning hours before the last car load of guests left for home.

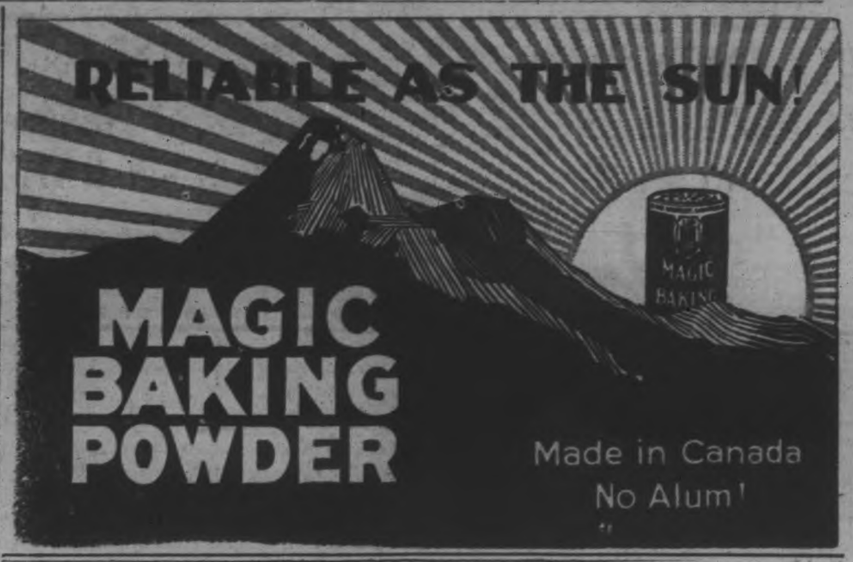

DEDHAM, Mass., April 11.—(Canadian Press).—Sentence of death in the electric chair in the week of July 10 was imposed Saturday upon Nicola Sacca and Bartoleo Vanzetti, whose fight for two trials after their conviction for murder in the first degree in 1921 has aroused interest in many countries. Judge W. Thayer, of Superior Court, who presided at the trial, pronounced sentence.

TWEED PLAYERS GIVEN SWEATERS

Rev. H. N. Taylor, of Toronto, Preaches in Christ Church.

TWEED, April 11. — Tweed hockey players, winners of the Tummon-Embury cup and champions of the Hastings County league, were presented with sweater coats at a meeting in the opera house, which has been unprecedented in the sporting element of the town. L. W. Martin acted as chairman.

Thomas Beatty, manager of the local team, and also president of the league, was called to the platform, and was presented with a sweater coat by W. S. Gordon. Bert Houston and Max Geraldi were next called upon and James Ryan presented them with sweater coats. He remarked that Bert had been associated with sports for some time and was one of their best players; as for Max he was becoming better as he grew older.

John Quinn was then called to present a sweater to Coach Ralph McGuire, who has surely been a splendid help to the boys.

Reeve S. B. Rollins then presented Alex. Geraldi with his sweater coat. John Houston was asked to make the presentation to Messrs. Minorgan and Ray Quinn. Napoleon King presented Thomas Breen and Bruce Hansford with their sweater coats. Bruce is a junior player, and played splendid hockey during the season. Alexander Yule, manager of the Bank of Montreal, was called upon to present Hubert Wagar with his sweater coat.

S. G. Way, who had been out of town, arrived at the hall at this time and was asked to make the presentation to Clarke Brown.

Harry Rollins made the presentation to George and Fred Geraldi.

Owing to the absence of Mascot Clayton Lobb, his sweater was handed to Manager Beatty for delivery.

Mr. Hindle presided at the piano, and all joined in singing the old time favorites.

It was moved by Reeve Rollins that a vote of thanks be tendered to James Quinn, who so generously gave the use of the hall for the occasion. This was seconded by W. S. Gordon.

INSPIRING SERMONS AT CAMPBELLFORD

Presentation Made To Champions of Hastings League.

CAMPBELFLORD, April 11.—Rev. H. N. Taylor, of St. Simon's church, Toronto, preached two excellent sermons on Sunday in Christ church. In the morning the speaker took his theme from 1st Corinthians, 1:23, "But we preach Christ crucified, unto the Jews a stumbling block, and unto the Greeks foolishness;" also from Galatians, 5:11, "And I, brethren, if I yet preach circumcision, why do I suffer persecution, then is the offence of the cross ceased."

In the evening, Rev. Mr. Taylor took his text from Hebrews, 4:15, "In all points tempted like as we are, yet without sin." The speaker brought out the fact that professed Christians believe in Christ as the perfect God and many times deceive themselves with the excuse of temptations that are too great to withstand. It is then that they should remember that God also was tempted. The sinlessness of Christ is the most wonderful achievement ever attained by man, won by the unswerving obedience to God. Christ was tempted many times to avoid the way of the corss, and just so when Christians are often tempted to avoid their crosses, they must remember He was victorious and this will be the means of bringing Christ nearer to mankind and making brotherhood real. Even after the crucifiion, when Christ was taunted to come down from the cross, He steeled himself to avoid temptation and in that way proved to the world His divine power.

FARM AUCTION WELL ATTENDED

Fair Prices Paid For Stock and Implements at Cavan.

CAVAN, April 11. — Mr. James Hewson held a sale of farm implements and stock on Tuesday.

The day was very disagreeable, but a good crowd turned out, and everything brought fair prices.

Wednesday morning seemed more like spring than any other morning to date. Frogs have been heard, another sign that spring is here.

Miss Gwen. Hunter visited Miss Margaret Lang, Peterboro, at the week-end.

Mr. and Mrs. Harold Bigelow and Miss Elinor were Cavan visitors at the beginning of last week.

Mrs. Milton Carr and Miss Elinor Pritchard went to Peterboro on Friday and were at the play, "The Deacon's Second Wife," given in Mark Street Church. They were guests of the Rev. R. T. and Mrs. Richards.

Mrs. Milligan is spending a few days in Peterboro.

Miss Thelma Armstrong has entered Nicholls Hospital to train as a nurse. Before leaving home she was the recipient of some beautiful and useful gifts, as well as being the guest at social gatherings in her honor.

Messrs. Offa and Thomas Staples, Lifford visited Cavan friends on Wednesday and attended the sale of the Redmond Brothers' stock.

Miss Helen Syer, Otonabee, spent the week-end at her home.

YOUNG DEBATERS ARGUE ON SCHOOLS

Discuss Advisability of Township Boards in Ontario.

DOWNEYVILLE, April 11.—On Friday evening a very interesting debate was held here in the hall. The topic was, "Resolved that Premier Ferguson's Plan to Establish a Township School Board should be Adopted." The affirmative was ably upheld by Messrs. William O'Neill and Frank Harrington, while Messrs. Angus Twomey and Joseph Corbett upheld the negative side. It was admitted by all present that the discussion by these young debaters was hard to beat. In their search for facts on the subject they showed themselves capable investigators.

Rev. Father Galvin acted as chairman, while the five teachers of the parish acted as judges. Miss Mary Cavanagh, High School teacher, announced the decision in favor of the negative, who won by two points. The judges were the Misses Mary Cavanagh, Ruby Perdue, Anna Murray, Viola Herlihey and Mollie Duffy.

A musical programme was given as follows: The Misses Fanny and Regina Costello, instrumental duet; Miss Mary Winn, song; and Mr. Angus Twomey took the house by storm with his two songs, which included a number of local hits, and were enjoyed by all. The hall was crowded, and everybody considered it a profitable and pleasant evening.

C.W.L. Shamrock Quilt.

The Catholic Women's League has been working on a shamrock quilt for some time, and have it completed. Forty-five members of the C.W.L. competed in a sewing contest by each making a block, the prizes for neatest work being awarded to Mrs. John C. Lucas. Last Wednesday Miss Delphina Piggott held a quilting bee at her home, when the quilt was finished, after which a dainty lunch was served by the hostess, at which Rev. Father Galvin was the guest of honor. The quilt will be disposed of in the near future.

NEW YORK, April 11.—(Canadian Press).—William Muldoon, of the New York State Athletic Commission, believes $27.50 is the most any man should pay to see a fight. He announces that he will vote against allowing any fight in this State at a figure higher than that.

FREE — Send for Generous Sample

"My Dad's Stronger'n Your Dad!"

THUS your boy proudly boasts of the things which sons admire in their fathers—strength, health, energy. He's proud of you. For you've most likely carefully built your body by healthful exercise, and, most important—right food.

Men who are careful of their health appreciate the wonderful nourishment which Grape-Nuts supplies. It gives them the *five* essential food elements. It's remarkably easy to digest. *Crispness* properly exercises teeth and gums through chewing. And there's no food more appetizing.

Grape-Nuts is very inexpensive—costs less than one cent a serving, for four teaspoonfuls is sufficient. Ready to eat with milk or cream. At all grocers' in wax-wrapped packages. Made in Canada.

Send Your Name and Address for Two Free Trial Packages of Grape-Nuts and "A Book of Better Breakfasts". Address Canadian Postum Co., Dept. 35 Metropolitan Bldg., Toronto 2, Ontario.

Grape-Nuts
for Delicious Nourishment

Used Today in More Than 200,000 Canadian Cars

PROVED!

200,000 Canadian Motorists Tried Marvelube in its First Year—Recognized its Quality—Now Use it regularly.

ONE year ago, Marvelube Motor Oil, backed by the highest claims ever made for a lubricating oil, was introduced to the Canadian motoring public.

At that time Marvelube was a new and—to the motorists of Canada—an untried motor oil.

Today, after one year of use, during which it has established lubricating records which now make our original claims seem conservative, Marvelube is the outstanding—and the most called for—brand of Motor Oil in the entire Dominion.

More than 200,000 motorists today use Marvelube regularly and exclusively—after having convinced themselves that it is superior, on every basis of comparison, to any other oil they might use.

The mass judgment of these 200,000 Canadian motorists offers more convincing proof of Marvelube's lubricating qualities than any claim we might make. It is based on 200,000 careful tests by impartial users who were interested in one thing—and one thing only—satisfactory operation and dependable lubrication.

The favorable verdict of this vast army of satisfied Marvelube users is your safe guide to the improved operation, better satisfaction and lower upkeep which the use of this matchless oil ensures.

IMPERIAL OIL LIMITED

Marvelube
MOTOR OIL

Sold at CORNER SERVICE STATION AND GARAGE, Corner Charlotte and Aylmer Streets
WELDING AND RADIATOR REPAIRS. (HUNTER & FORSYTH, PROPRIETORS,) GENERAL AUTO REPAIRS AND ACCESSORIES.

SOLD WHOLESALE AND RETAIL BY— J. J. DUFFUS, LIMITED - Ford Dealers - Peterborough
Patronize Our Filling Station "SNAPPY SERVICE"—For Prompt and Efficient Service FREE Crank Case Service, Air and Water for Everybody

The Examiner

PHONES—Editorial 1601, Business Office, 1600, Private Branch Exchange to all Departments.

The Examiner is a member of the Audit Bureau of Circulation.

The Daily Examiner, published every lawful evening, by The Peterborough Examiner, Limited. Office, 419 George street. $6.00 per year, delivered in city; out-of-town subscribers, by mail, $4.50 a year.

The Weekly Examiner published every Thursday. Subscription price $1.50 a year.

U. S. REPRESENTATIVES

Special U. S. Representatives—W. H. Stockwell, 629 People's Gas Building, Chicago, Ill.

New York—Chas. F. Miller, 225 Fifth Avenue.

Advertising Rates on application.

R. M. GLOVER, Managing Director.

MONDAY, APRIL , 1927.

. . . VOICE OF THE LOWLY AND OPPRESSED . . . ADVOCATE OF THE FRIENDLESS . . . RIGHTER OF PUBLIC AND PRIVATE WRONGS.

THE BENEFIT OF THE DOUBT.

The administration of the pension regulations was under fire in the House of Commons last week, the criticism of many members being directed at what they believed to be an inclination on the part of the Board of License Commissioners to interpret too rigidly the regulations laid down for their direction.

As The Examiner senses the opinion of most Canadians on this point, they are anxious that full justice should be done to every soldier who is suffering as a result of his war experiences.

They expect the Pensions Board to deal with the claims of veterans not in the spirit of a body seeking to prove how much money they can save but with sympathetic consideration, and following the principle that where a doubt exists the veteran might well be given the benefit of that doubt.

To put the onus of proof that his disability is the result of war service upon the soldier himself is a system that does not appeal to most people as dealing with disabled veterans in the manner that a grateful country should treat men who are war victims.

There was no haggling as to pay on the part of these men when the country called upon them to serve; there should be none now when they are asking for just treatment.

THE WRONG IDEA.

The suggestion is offered in Belleville that so far as that city is concerned the Diamond Jubilee should be celebrated at some other time than on July 1st, the theory being that were Belleville's demonstration to be held on another date many outsiders would be attracted.

Surely such a proposal is getting a long piece away from the idea of a national celebration of Canada's sixtieth anniversary.

The essence of the whole event is that in every centre throughout the country there should be simultaneous observance of the jubilee; if communities are to choose their own dates for the celebration much of the effect would be sacrificed.

And there is a mercenary side to the Belleville suggestion that does not fit in with the general conception of the occasion.

The Diamond Jubilee celebration is not a money-making affair; it is designed to give Canadians generally a chance to show to the world their faith in their country their pride in the progress that has been made since Confederation, and their gratitude to the statesmen whose vision made the Dominion as we know it today possible.

If it were only to be an occasion for communities to vie with each other as to which could get the most out of the thing financially, we'd be better to wash our hands of the whole affair.

HAVE A HEART SATURDAY.

The tag day to be held here on Saturday to secure funds for the carrying on of the work of the Peterborough Humane Society should be viewed in the right light.

There are, of course, citizens who like to think of themselves as "hard-boiled," who are inclined to belittle such work, but if the proposition is put fairly up to them there is not a man back of them who would not cheerfully dig down in his pocket to help save a lamed horse or take care of a half-starved outcast of a dog.

That's all the tag day amounts to: just asking the people of Peterborough to contribute a few cents each to keep dumb animals from suffering.

The work is well worth while.

Doubtless most of you have sometime in your life found a whining, shivering, under-nourished mongrel pup on your doorstep that you took in and warmed and fed.

Because you saw it suffering the milk of human kindness in you did the rest.

There are many instances of animals suffering that you don't know about, but where the Humane Society is able to extend a helping hand; isn't that worth assisting in to the extent at least of a few silver coins once a year?

If you "have a heart" on Saturday the Humane Society will be in a position to take good care of suffering animals; invest a trifle in this humanitarian endeavour.

SERVICE IS NEEDED.

Those who think that Peterborough can get along without adequate transportation facilities are surely not keeping either their eyes or their ears open these days.

Residents in the centre of the city and automobile owners perhaps do not suffer much inconvenience, but it is a different story with those who live away from the business sections.

Well over a million people were carried by the Peterborough street railway cars and buses last year—a figure that indicates that the percentage of citizens suffering inconvenience from the present situation must be indeed large.

While all credit must be given to the private bus company now operating for its efforts to provide a service, it is a physical impossibility with the equipment it has now in commission to provide the accommodation that is essential.

When industrial workers are being taken care of the service elsewhere naturally suffers.

The effect on business cannot be overlooked.

If it merely meant the transference of some of the trade from down-town merchants to neighborhood stores that would not make much difference—except to the down-town merchants—but there is reason to fear that the lack of transportation service may result in larger business being done with mail order houses—and there is far too much of that as it is.

The sooner some solution of the problem is found the better.

THE SPEAKER ON SPEECHES.

(Mr. Speaker Lemieux as Reported in Hansard.)

As to the duration of the session, I believe we shall have made immense progress by agreeing to reduce the length of speeches to 40 minutes. Let me recall some of my own experience. In the old days, before 1900, it was the fashion to deliver long orations, and the best among our parliamentarians were in the habit of speaking for two or three hours. Tupper and even Laurier, but in a lesser degree, would deliver long speeches. Blake delivered very long speeches. His speech in the early eighties against the Canadian Pacific Railway contract I think lasted for five or six hours. That was accepted in those days. But in this respect there has been a change in England as well as in Canada. It would not surprise members of the House if I were to say that the great Gladstone would be out of place in the House of Commons now. Public affairs are now managed by the British Parliament as if it were a board composed of business men, with the directors sitting at the table and the shareholders around them.

On one occasion after the war, in 1920, I happened to be in the House of Commons, and the proceedings were most interesting to me. Asquith had been elected for one of the Scottish seats, Paisley I think it was. He was introduced on that day, and he gave notice of a motion to consider the state of Europe after the war. That was surely a big issue. The motion came up the following day by mutual agreement between Lloyd George and Asquith. Asquith spoke for 30 minutes on the state of Europe after the war, and Lloyd George followed and closed the debate in 25 minutes. Surely a member can say all he has to say in less than 40 minutes. I was in favor of making the limit 30 minutes. The best English ever heard in this House was spoken under closure in 20-minute speeches. The speeches were to the point, couched in excellent language, went to the root of the question, and delivered, I may say, with warmth and eloquence for fear of the guillotine. I say to the House, let us be practical. We say that we model our rules upon the English pattern. In England they have reduced materially the length of speeches. They do their business—yes, and they administer the affairs of a great Empire in rather short sessions of the House. Why should we be provincial in this matter? Let us imitate the great mother of parliaments; let us be broad-minded and business-like. The country would thank us for it.

INQUIRIES FOR COURTS?

A Preventive Officer told the Royal Commission on Customs that he had found one case in which an importer had asked the exporter "to cease undervaluation for a time while this Commission was functioning." The remark led Chief Justice Brown to say that this constituted a good reason for making the Commission a permanent body.

The incident is provocative of thought. If the Chairman spoke seriously, the situation is alarming. Are evasion and defiance of the customs and excise laws so general and persistent that continuous inquiry by a Commission is necessary? Cannot the law be enforced and the evils checked by the officials and employees of the department?

Conditions have been revealed by the Commission far beyond the conception of the most confirmed pessimist. Failure to pay sales tax, rum-running, and undervaluation of imports have prevailed more generally than was supposed in this district. The tendency to defeat the purposes of the law has been emphasized by reluctance of witnesses to give the facts. There is something like a conspiracy to beat the Government wherever possible. It required a Royal Commission to bring these things to light; must a Royal Commission continue to do so?

The question is one in which every honest person is interested. The Stratford Beacon-Herald takes the comment of "a man on the street" as illustrating the general anxiety. "I have quit keeping count of the number of times that it is very apparent the law has been broken and no punishment given. What gets me is that very seldom has anything been done about it. There are men who have almost openly bought and sold liquor; there are others who made a living by smuggling goods into the country, and they have been able to keep on going. . . . The trouble is that they don't treat all the people the same. There is law enforcement for some, but not for all. . . . Many irregularities have been shown up, the people know that there are cases where the law has not been kept, and they also know there has been no punishment. . . . It's worse than useless to publicly show where the law has been broken unless it is also shown that the law is nimble enough to punish those who have broken it."

From the public point of view this undoubtedly sizes things up. A Commission may continue its inquiries without stopping, but if there is not some result to show that the law is being enforced, and enforced equally for all delinquents, the whole thing will become a joke.

The Parliamentary Committee presented a number of cases in which prosecution was urged. With an exception or two, the public has not learned that action has been taken. The Royal Commission disclosed cases where prosecution was recommended, but it is still the revelations which stand out for public attention.

The stiffening of the law at the present session of Parliament and the appropriation of a large sum of money to strengthen the personnel of the service should produce results. The people expect this. They have confidence in the new Minister. They realize that there has been a decline in smuggling, but they want the assurance that it is not merely a halt in operations pending the termination of inquiries.

It is the enforcement of the law which will count from now on. A few score of prosecutions at intervals would be more satisfactory to "the man on the street" than a further series of investigations.—The Globe.

EDITORIAL NOTES AND COMMENT.

If all the suggestions that are being made throughout Canada are to be followed, the Dominion will require about six months to celebrate its sixtieth birthday.

The price does not always matter much. For example, liquor permits at $2 each are likely to be in much greater demand than radio licenses which cost only half that sum.

The city fathers will wrestle with the transportation problem again tonight. It is to be hoped that they will not be thrown for the usual total loss.

"Six Bit Critic" is unkind enough to say that the Grads would get a great reception at Ottawa for having taken T. L. Church, M.P., to the coast with them.

The Hydro Commission refuses to quote a price on the gas plant and street railway because it might interfere with the sale of these utilities to a private bidder. The Commission must be contemplating paying somebody to take the street railway off its hands.

Matrimonial happiness consists of pretending you don't know what the other half is doing.—Montreal Star.

New Energy for lazy days

SHREDDED WHEAT

Tempts Spring-time appetites
Cures Spring-time laziness
The breakfast-to-bedtime treat

CATTLE, GRAIN AND PRODUCE

Peterboro—Toronto—Montreal

CHICAGO GRAIN

CHICAGO, April 11 (A.P.). — Heavy selling ascribed in part to a leading speculator gave wheat a sharp setback Saturday and indirectly carried down other grain. Bearish world statistics on wheat today were looked for and the selling caught the market devoid of aggressive support. Closing quotations for wheat were weak, 1 1-4c to 2c net lower, with corn 7-8c to 1c to 1 3-8c down; oats 1-8c to 3-8c off, and provisions unchanged to 35c decline.

On the downward swings of the wheat market July and September both tumbled to a new low price record for the crop. Declines were accelerated by the fact that export purchasing of North American Saturday was somewhat slow, amounting to 500,000 bushels or less. The close was at virtually the day's bottom level.

Better weather as well as wheat weakness, affected corn and oats. Cash demand for corn remained inert.

STERLING EXCHANGE

MONTREAL, April 11 (Canadian Press). — Sterling exchange rates were quoted here yesterday as follows:

Sterling demand $4.84 13-16.
Sterling cables $4.85 3-8.

MONTREAL GRAIN AND PRODUCE

MONTREAL, April 11 (Canadian Press).—The export trade in grain on the Montreal market Saturday was quiet, there being little demand from foreign buyers.

Owing to the weakness in the Chicago future market for corn, spot prices here for cash corn were reduced one cent per bushel. Car lots of American No. 3 Yellow were quoted at 87 1-2c, No. 4 Yellow at 82c, and Sample Corn at 79c per bushel. Canadian Western oats were steady.

Extreme dullness marked the local and export trade in Spring and Winter wheat grades of flour, but prices were unchanged.

The demand for all lines of millfeed continued good and values ruled steady. A steady feeling prevailed in the market for standard grades of rolled oats, but the demand was quiet.

A fair trade was done in eggs and the undertone was steady at the recent declines noted. The receipts were 2,770 cases.

The principal feature of the local butter situation the past week was the decidedly weak feeling that prevailed in the market and prices scored declines amounting to 6 cents per pound. This was attributed to the increased production. The volume of business transacted was fair. The receipts Saturday were 336 packages.

The trade in cheese continued extremely dull, but values were steady. The receipts were 284 boxes.

Grain and Produce Quotations

Oats, Canadian Western, No. 2, 74 1-2c.
Oats, Canadian Western, No. 3, 65 1-2c.
Flour, Manitoba Spring Wheat patents, firsts, $8.00.
Flour, Manitoba Spring Wheat patents, seconds, $7.50.
Flour, Manitoba Spring Wheat patents, strong bakers, $7.30.
Flour, winter patents, choice, $5.90 to $6.00.
Rolled oats, bag 90 lbs, $3.30 to $3.40.
Bran $32.25.
Shorts $34.25.
Middlings $40.25.
Hay, No. 2, per ton, car lots, $14.50
Cheese, finest Westerns, 16 1-2 to 17c.
Butter, No. 1, pasteurized, 43 1-2c to 44c.
Eggs, fresh extras, 35c.
Eggs, fresh firsts, 33c.

DR FRANK CRANE'S DAILY EDITORIAL

CAPITAL PUNISHMENT

Henry Ford the other day brought up again the question of capital punishment. He is opposed to it because nobody is willing himself to kill a man.

He also thinks that killing certainly does the man no good. It doesn't reform him, and he doubts whether it does society any good.

When a man reaches the point where he wants to kill another man he doesn't care whether he himself gets killed.

This thing of inflicting the extreme penalty upon a man is a practical one. It is not based upon consideration for the man, but upon regard for society. It is supposed to deter others from serious crimes.

Opponents of capital punishment say that as a matter of deterrent it does no good. They bring statistics to support this argument and claim that the more severe punishments are the wider is the spread of crime. Those in favor of capital punishment deny this.

About the worst thing that could happen to most men is to lose life. People who are afraid of nothing else fear death.

In its effort to protect human life, society uses the old argument of fear and claims that people will be prevented from killing others best of all by being in danger of being killed themselves.

It is all a piece with the whole fear argument. Time was when men were supposed to be made better by the fear of hell and youth is supposed to be kept in check by the fear of their evil deeds in later life.

Both of these motives are insufficient. People are willing to take a risk for the sake of the fun or profit involved, in fact people risk their lives more willingly than anything else.

A man will risk his life where he will not risk his property.

Thousands of people in France rushed gaily to the Army to risk their lives, but it was very hard to get them to come forward to risk their property to save the falling franc.

If we want to stop crime the thing to do is to remedy the conditions that make crime and not merely indulge in the vengeance of killing.

Killing is vengeance only. It is not punishment.

The argument against imprisonment for life has its chief support in the fact that by and by the prisoner will be pardoned by the Governor. Take this pardoning power away from the Governor for the present and lodge it in a board selected by the courts. Have all pardons issued by this board and relieve the Governor of the pressure that is brought on him to issue pardons.

In this way imprisonment for life will be made surer and one will not receive a pardon unless he is properly entitled to it.

(Copyright, 1927, by The McClure Newspaper Syndicate.)

READ THE WANT ADS.

SCHOOL REPORT

NORWOOD PUBLIC SCHOOL.

NORWOOD, April 11.—Honor roll for the month of March for Norwood public school:

Sr. IV.—May Webster, Roderick Webb, Clayton Buchanan, Evelyn McMillan.

Jr. IV.—Mary Townsend.

Sr. III.—Rosie Beavis, Reta Baker, Helen Scott, Harry Vandeburg, Ted Fennell.

Jr. III.—Eleanor Marks, Helen Moyer, Ariel Wildman, Willie Baskin.

Class II.—Freddie Innes, Mary Borland, Melvern Ennis, Alex. Lumsden, Hazel Rogers, Echo Rogers, and Neil Rogers (equal), Jean Patterson, Garfield Hutchinson, Chester Walker, Willard Pakenham, Elmer Kelly, Kenneth Small.

Class I.—Evelyn Buck, Margaret Brethen, Harry Goden, Verona Nicholson, Kitty Edwards, Margaret Baldock, Francis Thompson, Verdun Jones and Ollie Ferguson (equal).

Primary A.—May Patterson, Evelyn Watson, Gerald Williamson, Marian McRae, Makepeace McNeil, James Baskin and Harold Lumsden (equal), Fleda Lobb, Freddie Bitten, Bruce Parker, Raymond Murphy, Howard Chamberlain.

Primer B.—Frances Baldock, Billy Goden, Garfield Innes, Victor Ferguson, Donald Bedore, Olga Metcalfe, Milfred Parker.

CHURCH SOCIETIES HOLD MEETINGS

Many Gatherings Held By Workers of Norwood Churches.

NORWOOD, April 11—The Women's Missionary society, of the Presbyterian church, held its regular monthly meeting on Tuesday afternoon in the primary classroom. Mrs. William Robb occupied the chair. The Scripture lesson was read by Mrs. Thomas Borland. Extracts from "Glad Tidings" were read by Miss Edith Tedford, and a paper on the study-book, "Moslem Women," was given by Mrs. J. W. Rork. Miss Hazel Elliott favored the meeting with a solo, "I Shall Meet Him Face to Face."

Choir Prepares Cantata.

The choir of the United church, under the leadership of Prof. John Edwards, F. T. S. C., will present the cantata, "Esther, the Beautiful Queen," in the town hall on Thursday and Friday evenings, April 28 and 29.

United W. M. S.

The W. M. S. of the United church holds its April meeting on Wednesday afternoon in the Sunday school room. Reports of the year's work for the society and for the Mission band were given. It is pleasing to note that both branches met their allocation, the former, $350, and the latter, $80.

Y. P. S. Visits Hastings.

About thirty-five of the young people of St. Andrew's Presbyterian church, Norwood, were guests of the Young People's society of Hastings church on Monday evening. The visitors gave the program. Mr. Perrin Rork, president of the Norwood society, occupied the chair. Miss Jean Tedford read the Scripture lesson and a paper on "Prayer" was given by Miss Rhoda Frost. A reading by Miss Edith Tedford, a solo by Mrs. John Rogers, and a violin selection by Mr. Charles Copen, Jr., completed the program, after which a social time was enjoyed, and refreshments were served by the Hastings society.

WISE AND OTHERWISE

EDNA, DO YOU MEAN IT?

If the regime of prohibition continues to spread, food will be the next thing banned, Edna Ferber told a Yale audience the other night. Well, maybe that's the only way we'll ever get around to home cooking again. . . . The ban on food would just suit some of the ladies who have quit eating, anyhow . . . Maybe if some people had to take their soup in a speak-easy they'd not be so boisterous about it. . . . It is high time something were done about the men who go around overfeeding their vests. . . . If food prohibition does come, the sheiks can forget their hip flasks and start stringing their belts with doughnuts.

* * *

When Gene Tunney was in Los Angeles Jack Dempsey invited him over to his hotel for breakfast. Stealing the White House stuff?

* * *

Anne Nichols gave Edward Payson Weston a life income. A few days later the aged walker was hit by a taxicab. It's nice Weston will be able to hire a lawyer, anyhow.

* * *

A genius is a man who can wear a dirty shirt to work.

(Copyright, 1927, NEA Service, Inc.)

DOWNEYVILLE PERSONALS

DOWNEYVILLE, April 11.— The many friends of Mr. Neil Murray are pleased to see him home again from St. Joseph's hospital, Peterborough, where he underwent a serious operation.

Mr. and Mrs. Frank Cavanagh, of Ennismore, spent the week-end as the guests of the latter's parents, Mr. and Mrs. Ed. Herlihey.

Mrs. Boldin (nee Mae O'Donnell), of Toronto, is at present the guest of Mr. and Mrs. George O'Donnell.

Mr. William O'Brien has gone to Ottawa, having been called there owing to the serious illness of his daughter.

Miss Mable Shine, of St. Joseph's Academy, Lindsay, spent the week-end at her home here.

Renew Your Subscription

FREE 10-Day Tube
Send the Coupon

Those Winning Smiles

which mean so much . . . commercially, socially, are gained a new way by removing DINGY FILM from teeth

Don't believe your teeth are "naturally" dull. Just accept this 10-day test. See how dazzling white teeth and healthy gums come when film coats go.

HERE is a simple test that proves the truth of the recent dental statement that dull, "off-color" teeth can be lightened amazingly, given dazzling whiteness.

By right daily care you can work a great change in the color of your teeth. Can give them clear and charming gleam.

There is a new way in tooth and gum care. A way that removes the dingy film that clouds your teeth. A film that absorbs discolorations and keeps teeth dingy looking.

Just run your tongue across your teeth. And you will feel that film. It is the great enemy of pretty teeth and healthy gums.

It clings to the teeth, gets into crevices and stays. It forms a breeding place for germs. It lays your gums open to bacterial attack, your teeth open to decay. Those germs, with tartar, are the chief cause of pyorrhea.

Old-time methods failed in successfully fighting film. So ugly teeth were common. You must remove it. Ordinary brushing won't do it satisfactorily. Under it are the clearer, whiter teeth you envy in others.

Now modern science has perfected an effective film combatant, called Pepsodent. It acts to curdle film, then removes it. It firms and protects gums; beautifies teeth quickly and *correctly*.

Mail coupon for full 10-day tube to try. Or purchase large tube at any drug store. Note the amazing difference in your teeth . . . in your whole appearance.

FREE Pepsodent
Made in Canada
Mail this for 10-Day Tube
The New-Day Quality Dentifrice

THE PEPSODENT COMPANY
Dept. AC-2403, 191 George St.
Toronto 2, Ont., Canada

Name
Street
City
Only one tube to a family. 2403C

HERE'S TO YOUR HEALTH
BY DR. FRANK McCOY
Author of "The Fast Way to Health"
© 1926 McCOY HEALTH SERVICE - LOS ANGELES - CAL.

RICKETS AND MINERAL STARVATION

It is appalling to see the number of school children who are suffering from a pernicious starvation because they do not get the proper food elements in their diet.

The other day I gave a continuous lecture for three hours before the different classes of a High School. Starting at nine in the morning I lectured before the first class of over 1500 students, and at the end of forty-five minutes the classes changed and I continued my lecture, discussing another phase of diet. The lecture thus continued all morning so that in the one morning I had the opportunity of observing over 6,000 high-school students.

My judgment of this changing audience was that about two-thirds were starving for food out of which they could make the proper bone and cell structure. The other third were children who were over-weight but still possibly starving for mineral salts.

As the classes filed in and out I could see the bow-legs and knock-knees, the drooping shoulders and enemic, pimply-looking faces, and, as I looked at these children, I realized how little our educational systems are doing in instructing the students in the simplest rules of food chemistry.

These misshapen, sickly-looking high-school students are the result of twelve to fifteen years of wrong dieting. Food cannot impart any more bone-building elements than it contains and, if a child is brought up on a diet of white bread and jam, there is no chance for him to build strong bones.

Mothers who feed their children on such food are responsible when their children develop a condition of acidosis, which is the fundamental cause of all children's diseases. Growing children must be given plenty of foods containing silicon and iron. All of the cooked and raw greens contain these important minerals, without which the child cannot build bone and nerve cells.

Besides selecting the right food, it is important to combine them properly and to eliminate all such acid-producing foods as the white flour products.

To save the coming generations, mothers must be taught these food facts through education from books and from the columns of the progressive newspapers which run a daily column of Health Advice.

PREVENT FOREST FIRES

If through neglect we destroy the forest, we rob thousands of their livelihood, impoverish industry, and destroy what nature has taken centuries to produce. Canada's future depends on your forests. Be careful with fire at all times.

CHARLES STEWART
Minister of the Interior

Save Your Forests

Canadian Forest Week, April 24th to 30th, 1927

CAPITOL—NOW PLAYING

"The Sweetest Love Story Ever Filmed!"

"The MUSIC MASTER"

FROM THE STAGE PLAY THAT MADE DAVID WARFIELD FAMOUS

with LOIS MORAN, NEIL HAMILTON and the screen's foremost Character Actor ALEC B. FRANCIS

CHINA PAINTING

Mrs. Langley McCarthy Teaches Biscoffs' New and Beautiful Work in CHINA PAINTING

This morning at 11.36 there was a call to a grass fire at 722 Stewart Street.

Farmer's Needs

WIRE FENCING OF ALL KINDS
CULTIVATING MACHINES, etc.
PLOUGHS, HARROWS
SEEDING MACHINES
PUMPS, WATER SUPPLIES
WASHING MACHINES
MOTOR OILS FOR CARS, etc.
A Call Will be to Your Advantage

W. J. DAVIS
Dealer in Implements, Etc
379 Water Street.
Phone 1329

Fordson Tractor

Fully Equipped.
In first class condition, very little used.
Big reduction in price.
Apply to:
W. BURNS
International Harvester Co.
Near C.P.R.
Phone 429

2d-85-726

REGENT THEATRE

NOW PLAYING

What happened "Up in Mabel's Room"—that's a secret which will be revealed only to those who see this superb comedy—the most hilarious ever screened.

Also— ON WITH THE DANCE
Interpreted by the Regent Orchestra.
The most novel Featurette ever screened.

Fox Imperial Comedy—"KING BOZO"—from the "Van Bibber" Stories by Richard Harding Davis.
Fox Varieties—THE CLIFF DWELLERS
Fox News Reel—AROUND THE WORLD IN PICTURES
COMING THURSDAY—THE THIRD DEGREE

Buys a Genuine Willard Automobile Battery

When you put down your money to buy this genuine Willard Battery you know you are getting real Willard Quality. Long-lived Willard battery plates—best quality wood insulation. For a small additional cost we have the Willard Threaded Rubber Battery—with insulation that is built to last the life of the plates. Ask to see these batteries.

ALDOUS & METCALFE
197 HUNTER ST., W. 'PHONE 266
PETERBOROUGH, ONT.

The Willard Battery men

Theatres

AT THE GRAND

SIR HARRY LAUDER.

"I don't mind the stories they tell aboot me," says Sir Harry Lauder, who comes to the Grand Opera House on Wednesday. "Being called stingy is a business asset. Nobody tries to borrow any siller from me.

"There was a steward in Cawnpore, in an English hotel that I had a grand joke with. He carried my bags up to my room. 'Here's yer bags, sir,' he said. 'Ay,' says I, 'and have ye th' change o' a poond note aboot ye?' for ye ken I thocht I had him. 'Oh, aye,' he says, 'an' plenty o' loose siller besides.' 'Then ye'll no be needin' my poor little shillin',' I says. Then he admitted he had been spoofing about his money, and he really needed a wee bit siller for his wife and children back in Old England—and he got it.

"A laddie came to see me one day, and he was bristlin' o'er wi' curiosity to know if I was as stingy as folks wi' have it. 'Are Scots all mean?' he asked. 'Ay, laddie,' I says, 'it's all mean wi' the Scots. They all mean to be rich,' I says. The laddie looked foolish, but that set me to thinking.

"The Scots are not really mean. Once there was an Englishman crossed the border to do business wi' a Scot. He gave Sandy a drink. He kept on giving him the drink, spendin' his siller freely, whiles the Glasgow man never let go a baubee. The Englishman thought the Scot was mean. He wasn't. It was business. The Scot couldn't gi' his mind te payin' for th' liquor and worryin' aboot business at the same time. That was good sense, but the Englishman couldn't see it. And so he probably went home thinking th' Scootch, an' this particular Scot, were mighty 'near" folks."

AT THE REGENT.

AL CHRISTIE'S NAME SYNONYM FOR CLEAN WHOLESOME COMEDIES.

His latest Production Stars Marie Prevost in "Up in Mabel's Room."

It is generally admitted that the name of Al Christie on a feature picture is as indicative of a big laughter special as the same name on two reel comedies years ago was indicative of a short but hilarious portion of a theatre's programme.

"Up in Mabel's Room" is the latest fun special from the studio of Mr. Christie. It opens to-day at the Regent Theatre, and presents Marie Prevost in the stellar role of Mabel. She is supported by Harrison Ford, and Phyllis Haver, in featured roles and a large cast, including Sylvia Breamer, Harry Myers, Paul Nicholson, Carl Gerard, Maud Truax, William Orlamond and Arthur Hoyt.

This farce about a chemise, the gift of a husband to his wife just before the two are divorced, follows a long line of comedy ancestors. "Charley's Aunt," a byword in every household for laughter, was one Christie hit—"Reckless Romance," "Hold your Breath," 'Seven days," and 'Madam Behave' are some of the others.

As in the case of "Charley's Aunt," "Seven Days" and "Madame Behave," the basis for "Up in Mabel's Room," is a successful stage farce. Marie Prevost, one of the most piquant and popular of the younger stars, was obtained for the leading role of Mabel. In addition a brilliant cast of supporting players was chosen for the parts of the husbands, wives, spinsters, bachelors and butlers who are mixed up in a development of the plot and in the fun which follows.

Cough Caused Constant Coughing

Mrs. D. M. Nolan, Douglastown, N.B., writes:—"Two years ago I had a terrible cold which settled in my bronchial tubes and caused constant coughing, and I could not sleep day or night. I read about

Dr. Wood's Norway Pine Syrup

and thought I would give it a trial. After taking three bottles I was completely rid of my cough, and have never had a cold since."

"Dr. Wood's" has been on the market for the past 38 years, and its timely use may save you from suffering from some serious bronchial or lung trouble.

Price 35c. a bottle, large family size 60c.; put up only by The T. Milburn Co. Limited, Toronto, Ont.

Matinee Ladies

BY William B. Courtney

Copyright 1927, Warner Bros. Pictures, Inc.

"MATINEE LADIES," with May McAvoy, is a Warner Bros. picturization of this novel.

CHAPTER VII—Continued

Mrs. Hammond was positively radiant with interest and admiration as Bob, with his boyish and old-fashioned courtliness, acknowledged Madame Leonine's gushing presentation. An introduction that was deferential—on the Madame's part—to the last degree, and was as elaborate and ritualistic as any presentation at England's Court of St. James could possibly have been. A presentation that was watched, catlike and doglike, by all the ladies and lords, and coquette's and fops, and mistresses and gallants of this gay New Jersey palace of passion and mirth.

A presentation that was watched by Sally, the dainty little lady-in-waiting, from under the yellow silk fringe of her long lashes, with confidence—without fear.

CHAPTER VIII

Bob Ward, however, was feeling far from comfortable and self-assured as, at Mrs. Hammond's delicately expressed suggestion, he sat down at her table to chat a bit with her before the next dance should start. Madame Leonine padded away, through her jungle of tables, to convey to the orchestra leader Mrs. Hammond's preference of a

He felt himself slowly slipping away from the safe moorings.

selection for the next number. Life within the roadhouse settled back into its fussy routine, after the agitation caused by the advent of the Queen of Play subsided.

But nearly everyone continued to furtively watch Mrs. Hammond's appraising and testing of her new toy—said toy being Bob Ward, the six-foot-two gridiron champ.

Bob—oddly enough in one whose social perceptions, at least where women of sophistication figured, were ordinarily very dense—somehow felt almost immediately this sense of being a toy. Of being a plastic plaything in the supple hands of a surprisingly clever player.

He was uneasy under the glinting directness of her stare—her uncannily mirthless smile. Or was it really a gracious smile—a charming smile? He could not tell, for the life of him. He only knew that he wished himself safely off in a far corner alone with Sally. For here, with Mrs. Hammond's eyes boring into him so, he felt himself slowly dissolving inside, as it were — disintegrating, slipping away from the safe moorings of his clean youth, into the shallow but terribly swift river of this woman's flaming nature. He wished she would quit looking at him so—ravishingly, was it? He was beginning to feel a bit dizzy; a bit carried out of himself. Good Lord, was she trying to hypnotize him?

Was that it? Almost involuntarily, as he mechanically returned monosyllabic answers to her softly insistent questions, he gripped the edges of the table. It was as though he felt this physical precaution necessary to guard him from falling into those deep, dark pools of volcanic eyes. Flaming craters. Good Lord, but this woman was magnificent! Beautiful as a finely chiselled masterpiece of statuary; alluring as a tropic night!

Oh, thank Heaven!—there, the music was starting up. Time for the next dance. Then, with that over, he would escape. She would want someone else—especially if he danced and acted as stupidly overawed as he felt. Escape! Yes, that was the precise word to express it. It would be escape—for now Bob felt himself enmeshed, imprisoned in a miasmatic swamp.

Out upon the floor. The Tigress and the Lion. Away into the swirl of the dance.

Bob discovered, to his satisfaction, that Mrs. Hammond danced little short of divinely; and that, in surrendering herself to the artistic impulses and rhythms of the cadenced measures, she did not keep up a persistent and idle chattering. Which was a welcome relief from the pathetic clumsiness of some of the dowagers, and the incessant jawing of Mazie Revere.

Bob found his mental and spiritual alarms abating in the pleasure of the physical perfection of Mrs. Hammond as a dancing partner. Then, too, he was fortified by the reassuring, approving, subtly radiant smiles which Sally Smith bestowed upon him every time he glanced her way—which was just as often as he could do so without dislocating his neck.

Knightly romances of old have often related how many a queen and princess have benefited through the ardor aroused in their spouses by the memories or thoughts of beggar maids. So, in a way, it was with Bob and Sally and Mrs. Hammond. For once, during the course of the dance, when Bob caught a particularly lovely smile from Sally, it was reflected, quite unconsciously, in a tightening of his arms around the object he held in them; which, according to his climbing thoughts, was Sally Smith; but, in reality, was the graceful form of Mrs. Hammond.

She, gratified at the sudden demonstration of apparent ardor, looked up with quick and tingling surprise into Bob's flushed face. Somehow, he realized what had happened. And as much to hide his embarrassment as to remedy the slip, more an apology than a promise, he smiled into her eyes. There was little else he could do, under the circumstances. But it only served to intensify what had been on his part a pure mistake; it only served to increase Mrs. Hammond's misapprehension that he had quite voluntarily signified a flirtatiously warm interest in her.

She pressed her body closer to his in the enchantment of the dance. She closed her eyes, and gave herself deliriously over to the strong and pleasant guidance of his arms. She did not speak. But she breathed a little harder; colored a little deeper. She was very happy.

Bob, despite an underlying fear of the fire that he had now and then caught flashes of far down in the darkness of her eyes—as one might glimpse ruddy glows when the stoke door of a distant train is swung to and fro at night—felt a superficial thrill that even the safe smile Sally could not banish from his pulses, his limbs.

It was a point of the pride of his masculine youth to respond to the fact that this gorgeous creature, this beautiful and ultra-modern woman of the fashionable world, was evidently "falling" for him.

Let Freddy and Arch kid him now! He could tell them a thing or two.

Anyhow, surely if they were using their eyes, they could see for themselves just how things stood. How Mrs. Hammond, as trustfully as a babe, was allowing herself to be wafted around the room in his arms.

Certainly, Bob could not help noting, even what with his pleasure in the sensation of the dance itself and his glances toward the hovering Sally Smith, that many of the dancing couples, and all of the sittees, were admiringly and enviously watching Mrs. Hammond and him.

Madame Leonine, enraptured, stood in a palm bower near the orchestra and rubbed her hands ecstatically. Never had her polished floor been graced before by so outstanding a couple. Added to the avariciousness of the roadhouse keeper, was a gratification of the showmanship in Madame Leonine, and still something more—an appeal to the latent sense of the beautiful, which, though seemingly incongruous and out of place in such creatures, is nevertheless existent in so many women of the lower realms of the stage and the informal entertainment world.

Freddy and Arch watched, and Freddy managed to whisper to Arch, as they swayed close in a hesitating measure of the dance: "How are we going to keep him boning his books, now that he's hugged the Queen?"

Sally watched, and was pridefully sure that it was Bob, her partner, who was showing Mrs. Hammond off to such good advantage. The woman had never looked so wonderful with any other dancer. It was the company, the partner—of course! But Sally would be relieved when Mrs. Hammond would have some other partner.

There, the dance was ending now. Sally was vaguely disturbed by tremors of suspense. Would Mrs. Hammond be so ready to surrender this—attractive partner?

(To be continued)

Handiest thing in the house

TO RELIEVE COUGHS

Soothe the annoyance of a tickling cough by taking a spoonful of "Vaseline" Jelly internally. It's pleasant and easy to take. Won't upset you.

Look for the Trade Mark "Vaseline" It is your protection

Chesebrough Mfg. Co., Cons'd
5520 Chabot Avenue MONTREAL

Vaseline
TRADE MARK
PETROLEUM JELLY

BUCHAREST SOCIETY BECOMES GAY AGAIN

Improvement of King Ferdinand Signal For Spring Festivities.

BUCHAREST, April 11 (Canadian Press).—Reassured by improvement in the condition of King Ferdinand, Bucharest society has swung into its full spring programme. The King's recovery from the severe attack of influenza with complications is attributed to his great will power and desire to live.

GRAND Opera House Peterboro

Wed. Night, April 13th

The World's Greatest Singing Comedian

Seats To-day

THE ENTERTAINER SUPREME

SIR HARRY LAUDER

Direction of WILLIAM MORRIS

Presenting His Latest New York Century Theatre Song Hits:
"TH' BOSS O' TH' HOOSE,"
"WHEN I MEET MACKAYE,"
"SOUSIE MACLEAN," and Others.

With the Old Songs That Made Him Famous the World Around
COMPANY OF INTERNATIONAL ARTISTS

Prices—Orchestra, $2.50, $2.00; plus tax. Balcony, $2.50, $1.50, $1.00 plus tax.
300 Rush Seats at 75c, plus tax

NOTICE

CANADIAN NATIONAL RAILWAYS, CENTRAL REGION, TORONTO

It is the intention of the Canadian National Railway Company to dispose of by sale the old Grank Trunk freight shed located at the rear of the Canadian National passenger station at Peterborough.

This building is to be sold with the understanding that it shall be removed from the Railway's Company's land and the site left in a neat and tidy condition and level with the surrounding ground.

Persons interested should send in their tenders not later than April 29th, 1927, addressed to H. A. Palmer, Right of Way Agent, Canadian National Railways, Room 454, New Union Station, Toronto 2, Ontario.

The highest or any tender will not necessarily be accepted.

H. A. PALMER,
Right of Way Agent.
Toronto, April 5, 1927.

DIMPLED Smiles-Carefree Laughter When Kiddies' Teeth are Sound

CHILDREN deserve the happiness that comes from health. But keep those Ivory Castles—their little teeth—safe from lurking dangers. Gibbs Dentifrice scatters hosts of Gibbs' fairies eager to beat back Giant Decay. Let kiddies use Gibbs Dentifrice regularly. No little tooth can ever dodge its quick, rich foam so pleasing and purifying to little mouths. Gibbs yields its fragrance to sweeten the breath—Like a Breeze in the Mouth. Floods every crevice of the teeth. Washes out particles which otherwise hide away and eventually cause trouble.

Because invariably-fine Calcium Carbonate is its polishing agent, Gibbs is absolutely free from grit. Leading Dental Authorities state Gibbs to be just the right hardness to cleanse teeth without scratching.

You get Gibbs in tidy flat aluminum containers with rounded sides. Compressed in cake form, sealed tight in transparent paper. Here is the family dentifrice *supreme*—write each individual's name on the bottom of the tin, together with the date, and see how long it lasts. At all druggists'—two sizes, 25c and 40c.

The Archer of Ivory Castles

This is the famous Gibbs Archer whose world-wide mission it is to point out the heritage of childhood—happiness through clean and healthy teeth.

The Fortress of Ivory Castles

This beautifully illustrated fairy story is published by D. & W. Gibbs Limited, London, England. Charmingly told, it teaches the importance of caring for the teeth in a way children will never forget. Enormously successful in England, a special Canadian Edition was offered the public in 1926. It swept the country. Mothers quickly recognized its value as instructive entertainment which leads to good health through perfect teeth. Get this famous book today. Simply send a postcard to Geo. Borgfeldt & Co. Limited, Dept. 10, 58 Front St. West, Toronto 2, Ont. and you will receive a free copy of the "Fortress of Ivory Castles."

D. & W. Gibbs, Limited—London and Paris

Your Teeth are Ivory Castles—defend them with

Gibbs Dentifrice

Gibbs Toilet Preparations can be procured at the following stores:

W. Stanley Bogue
Bond's Drug Store
G. A. Borland
W. A. J. Giles
Harris' Drug Store
Jas. Lynch
McDermid Drug Co.
McDermid & Jury
Bert McLeod
Vincent J. Sullivan
Thornton's Drug Store
E. L. Payne
T. Ernest Birks, Campbellford
F. W. Wood, Campbellford
T. A. Coughlan, Hastings
Tanner Drug Co., Lakefield.

ADVERTISE IN THE DAILY EXAMINER.

OUTLINE OF SCIENCE

CLI—The First Locomotive.

by MAX HAHN

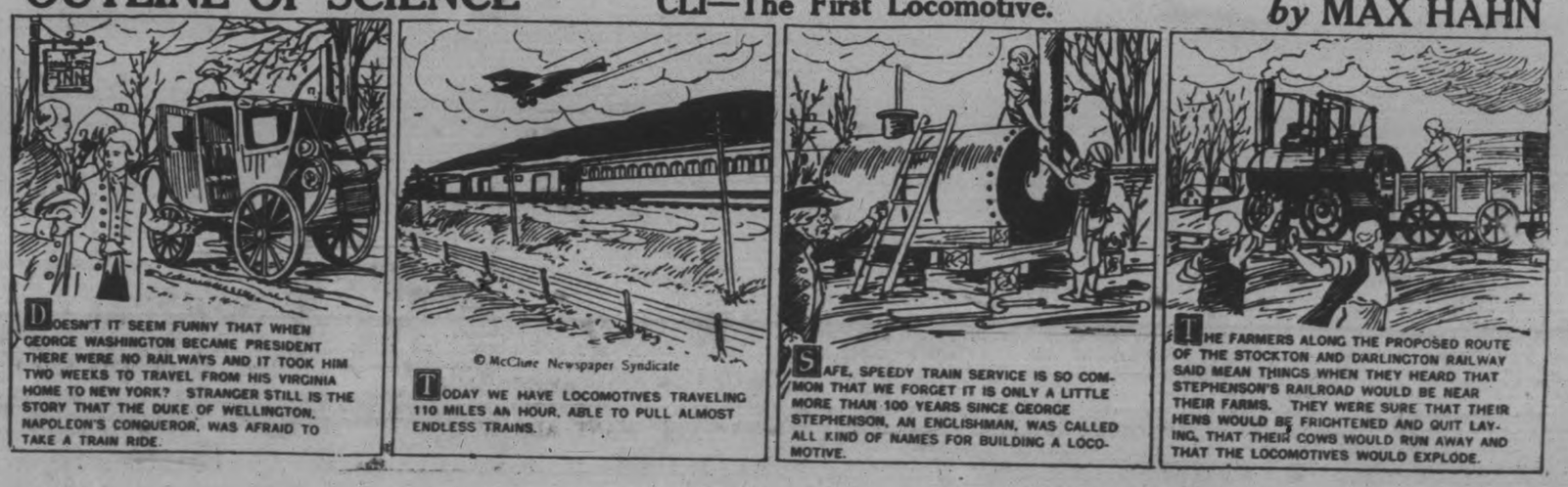

TALK GIVEN ON ARCHITECTURE

John M. Lyle, of Toronto, Addresses Women's Art Association.

CLOSING MEETING.

The studio functions of the Women's Art Association closed Saturday, April 9th, with a very interesting and instructive lecture, on Canadian Architecture delivered by John M. Lyle of Toronto.

Mr. Lyle said that Canada has developed a national style in architecture and further development should be encouraged by furnishing a stimulus to trained architects. For this reason he willingly gave his time to assist in arranging the recent exhibit of arts and crafts and architecture at the Grange. The directors opened the Grange at night in order to accommodate the crowds. In two weeks 29,000 people visited the exhibit.

With the exception of a few technical magazines, no Canadian papers have given any recognition of the achievements of Canadian architects. McGill, Toronto, and Manitoba universities are now graduating men from their architectural schools who should be given important work to do. All of the plums should not be given to American architects.

The achievements of Canadian architects have been recognized abroad by such authorities as Rev. Seatter of Scotland, who said after a recent visit that Canada's greatest achievement was in architecture. Rev. S. M. Bennett, Dean of Chester, expressed the same opinion.

Lord Burnham also said that Canadian public buildings compared favorably with public buildings of any country.

The slides shown were representative of types of architecture now used in Canada. Mr. Lyle, in explaining the design of each building, pointed out the defects as well as the merits, saying that there can be no appreciation without criticism. In no place, except America, are we surpassed in the physical equipment of our buildings, he asserted.

Quebec public art was represented in pictures of the Chateau Frontenac, the Montreal Art Gallery, and the new Court House in Montreal. The Chateau Frontenac, designed by Bruce Price, Edward and W. S. Maxwell and W. Painter, is a fine example of the French Renaissance style, yet it has a new personal and Canadian note. In some of the lines is seen a Scotch Baronial influence. The interior does not come up to the exterior. This, however, is true of all Canadian hotels.

In speaking of the splendid qualities of the Chateau Laurier at Ottawa, Mr. Lyle said that it gave him an architectural thrill when he approached the hotel when the sun was shining on it. He challenged anyone to name a finer hotel than the Laurier or a scholastic group more artistic than Hart House or a finer ticket office than that of the Union Station at Toronto, unless it would be the great Pennsylvania Station in New York City.

For their design of Hart House Sproatt and Rolphe were awarded the goal medal by the American Institute of Architects over such buildings as the Yale Memorial.

One of the most interesting slides was that of the Bank of Nova Scotia, at Ottawa, designed by the speaker. Although the buildings was developed from a study of Roman architecture, it was reminiscent of the English 18th Century type. Two friends, one French and one English, thought it a copy of English architecture. This suggested the question whether racial tendencies might not develop in a designer in spite of a foreign training.

In order to overcome the dark street, Mr. Lyle suggested flood lighting this beautiful building. The slide showing the building flood lighted was most impressive.

Examples of Canadian types of domestic architecture such as the Royal Golf Club of Montreal; Summer Hill Terrace in Montreal, and the Pansy Place showed not only the French influence, but the English Georgian and the English picturesque adapted to Canadian landscape.

Mr. Lyle said he came to Peterborough because he wished to encourage the Art Association in giving people a cultural background. In no other way can they get the joys and beauties out of travel.

At the close of the address, Mrs. J. E. R. Munro, who presided in Mrs. Blackwell's absence, thanked Mr. Lyle for coming to Peterborough to address the association.

A piano solo, "Concert Etude in D Flat," by Liszt, rendered by Miss Olga Fowler before the lecture, was the only musical number. Mrs. A. J. Reynolds and Miss Stratton served tea from a tea table centred with a basket of Spring flowers.

CORNS

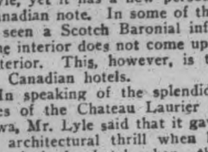

Quick safe relief

The most painful corns cease hurting the instant Dr. Scholl's Zino-pads are applied. They strike at the *cause of corns*—pressing and rubbing of shoes. That's why they are permanently healing. If new shoes cause irritation, a Zino-pad stops it at once.

Dr. Scholl's Zino-pads are thin, medicated, antiseptic, protective. No liquids, no risk, no bother. Safe, sure, quick results guaranteed. At your druggist's or shoe dealer's.

Dr Scholl's Zino-pads

Put one on—the pain is gone!

Telephone 790 When You Want Your PIANO OR ORGAN TUNED

Player Pianos a Specialty

All Work Guaranteed

W. H. CUNNINGHAM

380 Weller Street

Child Drops Lighted Match Causing Serious Fire In Home

GUELPH, Ont., April 11. — Fire did damage estimated at between $1,500 and $2,000 at the home of Joseph Bernardo, 78 Thomas Street, Saturday. The basement and first floor were gutted completely.

A burning match dropped down the cold air register by Mr. Bernardo's four-year-old son, was given as the origin of the fire. In the register was a quantity of paper and rubbish which quickly ignited and burned to the flooring.

GEDDES' REMARK IS UNDER FIRE

Gazette Says Reference To America Was Callous and Mischievous.

SPEAKER REPLIES.

LONDON, April 11 (Canadian Press).—The reference made by Sir Auckland Geddes to American influences in China at a meeting in Ashford on Saturday is referred to by The Westminster Gazette today as a "callous and mischievous utterance," on the ground that it was an attack on the United States.

The former Ambassador to the United States declared that he had no thought of returning actively into British politics and asserted that nobody reading the actual words could properly assume he was attacking America. He declared in the speech that there were in China a large number of American educated students who had gone back there to repeat some of the Shibboleths they had heard in America about British dealings and British imperialism and had become leaders in the anti-British movement there.

DOCTORS ADVICE TO THE SICK

Wash Away All Poisons in Stomach, Liver, Kidney and Bowels Before Breakfast

To feel your best day in and day out, no more headaches, indigestion, gas on stomach, bilious attacks, rheumatism, kidney pains, bad breath, you must bathe your self inside. Start today by taking one Tanol Calomel tablet before meals or two at bedtime, then next morning drink a glass or two of hot water to wash from the stomach, liver, kidney and bowels all the previous day's waste, poison and toxins before more food is taken in. Get a few Tanol tablets from F. C. Weber, Charlotte street, Peterborough. They are harmless to take, do not nauseate, no bad after effects, no salts or seidlitz next morning, like ordinary calomel. Then you can eat better, sleep better, work better, think better and look better.

m-t-s.

FARMER BURNED PREPARING MEAL

Proton Bachelor Dies at Home—Cause of Fire Unknown.

OWEN SOUND, Ont., April 11.—Neil McQuarrie, 45 years of age, and unmarried, was burned to death in the kitchen of his home in Proton Township about noon on Friday. He resided with his brother about eight miles from Dundalk, and both of them had been at the barn attending to the stock. About noon, Neil, as was his custom, went into the house to prepare the noonday meal. When his brother, Angus came out of the barn a few minutes later, he saw the house in flames. He hurried to the burning building and found the body of his brother close to the door, and badly burned. He dragged the body from the house and in a short time the buildinfg with all its contents was destroyed.

The cause of the fire is a mystery although it is believed that Neil McQuarrie in starting the fire had used coal oil or gasoline. The coroner, in South Grey, Dr. Martin, of Dundalk, investigated the tragedy, and decided that an inquest would be held.

SOVIET ADVISER OF CHINESE LOST

Whereabouts of Michael Borodin Unknown Save To Cantonese.

RUSSIA UNINFORMED.

LONDON, April 11 (Canadian Press).—Michael Borodin has disappeared from active work in China, the Daily Express says, and aside from those in the secrets of the Cantonese Government, no one knows what has become of him. Moscow, which has always disavowed Borodin in his capacity as adviser to the Cantonese, is ignorant of his present whereabouts.

Those old enemies, gas, acidity, pain and discomfort are soon knocked for a fare-thee-well by Seigel's Syrup. Any drug store.

She Could Not Walk To The Barn and Back

Mrs. Nickerson Now Praises Dodd's Kidney Pills

"I have been taking Dodd's Kidney Pills for two and a half years," writes Mrs. W. W. Nickerson, Crowel, N.S. "I am sure I should not have been here to-day if I had not taken them. I could not walk to the barn and back to the house without resting. It is only a little way from the house. Now I can run there and back if I want to. Dodd's Kidney Pills have done wonders for me and I can never give them half the praise they deserve."

Ask your neighbours about Dodd's Kidney Pills.

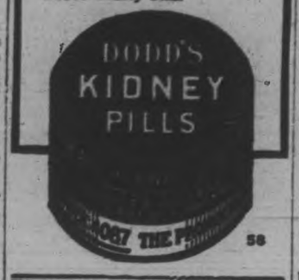

FOREST FIRES HURT INDUSTRY

Many Canadian Activities Besides Lumbering Are Damaged.

"FOREST WEEK."

To kill the goose that lays the golden egg has passed into a proverb for foolishness and yet, we, patriotic and intelligent Canadians, are doing that very thing in allowing our forests to be burned to death. We are doing even worse than the people of the proverb, for they had at least one dish of roast goose, however costly, but our "roast" forests provide not a single meal for any human being. Presumably, the man of the proverb did not injure the remainder of his flock, but we in burning our forests singe the agricultural goose, that lays the largest golden egg of all and we injure beyond calculation those other producers of golden eggs, Manufacturing, Transportation, Banking and Commerce, the Fur trade and Tourist traffic. And the worst of it that we do not commit this crime because of any foolish theory about the source of the golden eggs. We do it, or permit it to be done, simply because we do not think. As the poet truly says:

"Evil is wronght by want of thought,
As well as want of heart."

Our second greatest natural resource is not only in danger; it is actually burning up before our eyes. Our foresters, lumbermen, railway executives, bankers and leading men in every walk of life, are calling aloud to arouse us to the situation.

"What can we do about it?" you ask. Everything! We can stop forest fires now, and by a little protection and attention, we can have our singed goose put forth new feathers and lay more and larger golden eggs next year than ever before and keep on doing it as long as grass grows and water runs.

"And how shall we do this?"

Just the same way we stopped prairie fires in settled districts, by the force of public opinion. When every man, woman and child in Canada, not only those who live in and near the forested areas, but those on farms, in villages and towns and cities far away from the forests — yes, if even thirty per cent. of the people of Canada decide in their own minds that forest fires must cease, fires will be cut in two this year and will virtually stop next year. Small accidental fires will be from time to time just as there are in a city, but the old and costly fallacy of forest fires as a dispensation of Providence will be gone forever.

"And when will this come?"

Just as soon as a majority or even a good sized minority determine to do their part in this matter. April 24 to 30 is Canadian Forest Week and a little earnest thought, a little getting together and talking with fellow citizens and neighbors and school children will turn the scale and save this goose that lays the second largest golden egg of all our magnificent flocks of Canada geese.

THIEVES SHOOT NIGHT WATCHMAN

Guard of Toronto Residential District Surprises Them at Work.

TORONTO, April 11 (Canadian Press).—Making rounds early this morning, George Small, 45, night watchman for a number of large homes in the central residential district, was shot through the thigh when he surprised two burglars attempting to break into a house. Four shots were fired at Small, but only one took effect. He was taken to a hospital, where it was found his condition was not serious. The thieves escaped.

Industrial progress is a great factor in modern life. You find it exemplified in the advertisements from day to day. Read these advertisements and keep up with the history of your own times.

TRADES UNION BILL ATTACKED

Lord Bentinck, Supporter of Government, Condemns Legislation.

LABORITES HOSTILE.

LONDON, April 11 (Canadian Press). — Week-end speeches by Labor leaders were largely a continuance of bitter hostility to the Government's Trades Union Bill. The most arresting speech was made by Lord Henry Cavendish Bentinck, Conservative member for South Nottingham, who declared: "The bill will throw the country back into industrial strife. I will have nothing to do with it. I believe in the right of the people to form themselves into a great brotherhood for advancement and improvement. This bill is a denial of such faith."

Sir John Simon, a leading Liberal, suggests that an impartial Royal Commission should be formed to investigate the whole subject of strikes.

HOW CHILDREN QUICKLY GAIN ROBUST HEALTH

Go ahead, Mother, and make the sickly little one strong and well — make the puny one sturdy and full of pep—make the skinny one take on pounds of solid flesh—Get McCoys Cold Liver Extract Tablets.

They are rich in vitalizing vitamines—the kind of vitamines that create strength, improve the appetite and build up the power to resist disease.

Children love them as they do candy, because they are sugar coated and easy to take. One boy gained 11 1-2 lbs. in seven weeks, and is now healthy and happy—thousands of other children have grown strong and robust.

Sixty tablets for 60 cents at McDermid and Jury's, Bond's Drug Store, McDermid Drug Co., and druggists everywhere. Try them for 30 days and if you are not happily satisfied with the test get your money back. But demand McCoy's—

CHANGE IN TRAIN SERVICE TORONTO-HAVELOCK-TWEED CANADIAN PACIFIC

Commencing Thursday, April 14, eastbound, and Friday, April 15, westbound, trains now operating from Toronto 5.10 p.m. and from Havelock 6.40 a.m., daily except Sunday, will operate through between Toronto and Tweed. Eastbound train will arrive Tweed 10.10 p.m. and westbound train will leave Tweed 5.30 a.m.

Full information from Canadian Pacific Ticket Agents. 7-11-14

FIRE DAMAGES OSHAWA PLANT

Fittings Limited Core Building Gutted Early This Morning.

LOSS COVERED.

OSHAWA, Ont., April 11 (Canadian Press).—Fire early this morning did several thousand dollars damage to the core room building of the Fittings, Limited. It had gained considerable headway when the fire brigade arrived. The brick building, which is about eighty feet square, was completely gutted. The cause of the fire is unknown. The loss was practically covered by insurance.

A Man of Rare Professional Attainment

The originator of Dr. Pierce's Golden Medical Discovery was the late Ray V. Pierce, M.D. At first he practised medicine in Western Pennsylvania and his unusual ability and success were soon recognized there, then he moved to Buffalo, N. Y., and established the World's Dispensary where his famous home remedies have ever since been made.

Each succeeding year the sale of Dr. Pierce's Golden Medical Discovery has been greatly increased. Evidently people appreciate the fact that it increases the appetite, stimulates the digestion, helps to enrich the blood, clears the skin of eruptions and blemishes, and makes both men and women feel as they did when they were young. It contains no harmful ingredient.

Ask your nearest druggist for Doctor Pierce's Golden Medical Discovery, in tablet or liquid form, or send 10 cents for a trial package of tablets to Dr. Pierce's branch Laboratory in Bridgeburg, Ont.

BOTNICK'S

378 GEORGE ST. - Opposite 5-10-15c Store

SURPLUS STOCK Sale

Spring Coats

All designed for new 1927 Spring wearing. Sizes 16 to 42. Regular $35.00 values. Sale Price.....

$14.45

Surplus Stocks bought from five manufacturers at prices so low that it is impossible to buy goods on the entire wholesale market as low as we are now selling at. Be here early to get the greatest bargains you ever got!

Spring HATS

Picked from our higher priced lines up to $7.50. Sale Price.....

$1.98

Stupendous Dress Sale

Fresh new Spring Ddesses just turned out from the world's foremost designers not more than a week ago. New styles, new materials. All sizes. Values up to $25.00.

No C.O.D's - No Charges - At These Prices - CASH ONLY

2 Dresses for $15.00

ONLY THREE MORE DAYS

Manufacturers' Surplus Stocks bought at prices that defy competition. Buy Easter Hats, Spring Coats, Dresses, Lingerie and all Ladies' Wearing Apparel NOW and at this great Manufacturers' Surplus Stock Sale. Come Tomorrow—Tuesday will be a great day for bargains. Be here early. Real bargains like these do not last long.

MEN'S SOX
One lot Men's Cotton Sox; Grey, Brown and Black. While they last. Sale Price; pair.... **10c**

LISLE VESTS
Fine Lisle Vests, with or without sleeves, very serviceable and finely knit. Regular 75c values. Sale Price..... **49c**

SILK KNIT SLIPS
One lot Silk Knit and Art Silk Slips. Well-made and in all new attractive popular shades. Regular $3.50 values. Sale Price..... **$1.98**

LADIES' BLOOMERS
Penman's first quality balbriggan Bloomers; all shades; made comfortably roomy, have elastic at waist and knees. Regular 75c value. Sale Price..... **39c**

LADIES' SILK LISLE & CHAMOISETTE GLOVES
Made for new Spring wear with the newest turned-back cuffs. Large variety of colors; all sizes. Regular $1.00 values. Sale Price..... **49c**

LADIES' COTTON HOSE
In colors, Black and Sand; well made in good, full sizes. Regular 50c values. Sale Price.. **19c**

LITTLE GIRLS' PANTY DRESSES
Made of good wearing chambray, with fancy figures for trimming. Regular $1.75 values. Sale Price..... **$1.19**

LADIES' AND MISSES' CORSETTES
For slight and medium figures; elastic side sections, and band at waist line. Regular $1.50 values. Sale Price.... **89c**

New Spring Dresses
Beautiful new Spring Dresses, just unpacked, in fresh new Spring materials. All sizes. Regular $29.50 values. Sale Price **$12.95**

Ladies' Spring Coats
Luxurious silk linings; all very new. Spring Coats. Regular $40.00 values. Sale price **$18.95**

Girls' Spring Coats
Girls' new SPRING COATS, new materials, new styles, all sizes, reg. $9.50 values, Sale Price - - **$4.45**

Silk Vests & Bloomers
All colors including peach, white and mauve; very high quality. Regular $1.25 values. Sale Price..... **69c**

Ladies' Spring Hats
ONE LOT LADIES' AND MISSES' NEW SPRING HATS
That were bought in lots to sell at $12.50. While they last. Sale Price..... **$2.98**

GIRLS' SPRING COATS
Made of good serviceable wearing material; in browns, checks, and various colors. Regular $10.00 Coats. Sale Price..... **$3.98**

PATENT & KID STRAP Slippers
With Cuban heel and high heel; made in the new stub toes; all new Spring shoes. Regular $5.50 values. Sale Price **$2.98**

ONE LOT AFTERNOON AND STREET WASH DRESSES
Very neat checks & stripes. All sizes. While they last. Regular up to $3.00. Sale Price..... **98c**

GROWING GIRLS' SANDALS
Sizes 11 to 2, guaranteed non-rip; Brown and Black; Regular $3.00 values. Sale Price **$1.49**

LADIES' COTTON NIGHTGOWNS
Made of best quality materials; cut in good roomy patterns. Regular $1.25 values. Sale Price..... **69c**

LADIES' LEATHER HANDBAGS
Made of fine real leather, and in the smartest new Spring designs. Regular $1.50 values. Sale Price..... **79c**

LADIES STRAP PATENT LEATHER SLIPPERS
Stylish and easy fitting, smart in appearance, medium heels; all sizes. Regular $5.00 values. Sale Price, pair.. **$2.39**

BOTNICK'S 378 GEORGE ST. Opposite 5-10-15 Store

WOMEN'S PAGE

SOCIETY

Rev. James Gordon, of St. Andrew's church, is in Toronto to-day attending the second annual convocation of Knox and Victoria Colleges which takes place to-night. Mr. Gordon has been invited to be present to present the diplomas to those receiving the degree of Bachelor of Divinity and to address the recipients of this degree.

• • •

Mrs. Langley, missionary on furlough from West China, who will address the Women's Missionary Society Thank offering in St. Andrew's church on Tuesday, April 12th, will be the guest of Mrs. J. W. Gordon at St. Andrew's.

• • •

Mrs. A. E. Peck and sons of Mac-Tier, Ont., are visiting at the home of Mrs. E. C. Harper, 543 Harvey street.

• • •

Mrs. Gerald Platt (nee Grace Bowes) Belleville, has been the guest of Mrs. H. F. Doig over the week-end.

LOCAL LIBRARIAN TO GIVE ADDRESS

Miss E. M. Munro To Talk on Normal Libraries at Conference.

Effie M. Munro, librarian of Peterborough Normal School, will speak on Normal School Libraries in Canada before the School Libraries Section of the American Library Association at the forty-ninth annual conference in Toronto, June 20-27.

This will be the third meeting in Canada since the founding of the Association in 1876. George H. Locke, president of the A.L.A. and chief librarian of the Toronto Public Library, is expecting to receive 1,500 librarians from various parts of the United States and Canada, who are meeting to discuss library problems. Adult education, library extension, education for librarianship, library work with children, trustees' problems, and library publicity, all have a place on the programme.

The winner of the John Newbery Medal, awarded to the author who is judged to have made the most distinguished contribution to American literature for children during the past year, will be announced. Hendrik Van Loon's "Story of Mankind" received the first award of the Newbery Medal in 1922. In 1923 Hugh Lofting, author of "The Voyages of Dr. Dolittle," won the honor, and in 1924 at the A.L.A. conference at Saratoga Springs, the medal was awarded posthumously to Charles Boardman Hawes for his tale of adventure, "The Dark Frigate." In 1925 the medal was awarded to Charles J. Finger for his "Tales from Silver Lands," and in 1926 to Arthur Bowie Chrisman for his "Shen of the Sea."

KING EDWARD H. S. ASSOCIATION MEETS

Talk On Trip To Alaska Features Programme at Meeting.

The regular monthly meeting of King Edward Home and School Association was held on Friday evening, April 8, in the Kindergarten of the school.

After matters of business were settled an interesting programme was given. A talk on "A Trip to Alaska" was given by Miss Marguerite Herridge; a reading by little Miss Margaret Wise; piano solo, Miss E. L. Elliott; vocal solos by Mrs. Fred Elliott and Mrs. Hughes.

Evening Examiner Fashion

An Attractive Bloomer Dress

This charming little one-piece dress will be found quite simple to fashion. There is a square neck and a left side-front scalloped opening below which is an inverted plait to provide for the necessary fulness. The sleeves are long and gathered to narrow wrist-bands, or short and finished with scalloped cuffs. The bloomers have elastic run through the top and leg casings. NO. 1544 is in sizes 2, 4 and 6 years. Size 4 requires 2¼ yards 36-inch material, or 2 yards 54-inch. Price 20 cents the pattern.

Our Fashion Book, illustrating the newest and most practical styles, will be of interest to every home dressmaker. Price of the book 10 cents the copy.

Pattern Purchase Coupon

Address Fashion Department, Evening Examiner

No. .....Street .....
Name .....
Pattern Number .... Size ...
Town .....
Province .....
Amount Enclosed .....

Price 20 cents each—coin preferred

BLACKHEADS

Blackheads simply dissolve and disappear by this one simple, safe and sure method. Get two ounces of peroxine powder from any drug store—sprinkle it on a hot, wet cloth, rub the face briskly — every blackhead will be gone.

DONATIONS TO GRENFELL MISSION.

A Friend	$10.00
G. A. Gillespie	5.00
A Friend	15.00
Miss Hugel	2.00
International Day of Prayer—Mrs. A. Bookhout, treasurer	26.20
Mrs. J. C. McGregor	3.00
Mrs. William Church	2.00
A Friend	2.00
Mrs. R. M. Waddell	10.00
Mrs. J. A. Aylmer	10.00
Mrs. W. R. Morris	5.00
Mrs. W. Montgomery	1.00

SAINT and SINNER

By ANNE AUSTIN

(Continued from Saturday).

Chester Hart did not glance toward Cherry or Faith when he settled awkwardly into the witness chair.

"Now, Mr. Hart, you know this defendant, Cherry Lane Wiley?" Banning asked.

"Yes, sir. I have known her for about two years," Chester Hart stammered.

"How did you first meet Miss Cherry?" Banning asked unctiously.

"I—I was calling on Miss Faith Lane, whom I had met at a party to which Miss Cherry did not go."

"You were calling on Miss Faith Lane," Banning emphasized. "May I ask, Mr. Hart, if you were—er—interested particularly in Miss Faith Lane at the time or—later?"

"I object! On the grounds that all this is incompetent, irrelevant and immaterial!" Churchill thundered.

"Your honor, I intend to show an important phase of this defendant's character through the testimony of this witness," Banning told the judge.

When Churchill's objection had been overruled, Chester answered: "I—I liked Miss Faith. I—I kept company with her for about a year after I first met her."

"You were in love with Miss Faith Lane?" Banning dared ask.

"Yes, sir, until—until—" Chester stopped, and mopped his blood-red face.

"Until what, Mr. Hart?"

"Until—until Cherry showed me that she liked me and—and asked me to take her to a dance in Marlboro," Chester confessed falteringly.

"Mr. Hart, at the time Cherry Lane announced her engagement to Ralph Winston Cluny, did you consider yourself engaged to her also?"

In spite of the fury of Churchill's objections, the witness was permitted to answer.

"Yes, sir. I had given her a ring about two weeks before," Chester stammered.

"Before what date?" Banning persisted.

"Well, her engagement was announced on Sunday, October 3, and I had give her the ring just two Sundays before that," Chester answered in a low voice.

"Did Miss Cherry tell you that she had changed her mind, that she was going to marry Mr. Cluny?" Banning grinned triumphantly.

"No, sir. It was a great shock to me," the unhappy young man confessed, and the audience smiled delightedly.

"Did Miss Cherry return your ring?" Banning went on mercilessly.

"No, sir, she never did."

"Did you and Miss Cherry exchange letters—love letters?" Banning smiled.

"Yes, sir."

"Mr. Hart, I will ask you if you can identify this letter," Banning whirled to the table behind him, snatched a letter from the out-stretched hand of one of the assistant district attorneys, and offered it to Chester Hart.

"Yes, sir. It's a letter I wrote to Cherry," Chester confessed miserably.

"Your honor, I offer this letter and its envelope as exhibit N for the state," Banning said to Judge Grimshaw.

After the customary wrangling between Churchill and Banning, the letter and its envelope were admitted into the court record.

"I will now read this letter, dated Saturday, October 2, last, addressed to the defendant, as Miss Cherry Lane, 3518 Myrtle street, and found in her possession, or rather in her bedroom, as will be brought out by a later witness, and signed by this witness Chester Hart."

"Oh, please!" Cherry whispered helplessly, her tiny hands fluttering against her flushed cheeks like white moths.

(To Be Continued.)

HOROSCOPE

The Stars Incline, but do not Compel.

FOR TUESDAY, APRIL 12, 1927

(Copyright, 1927, by McClure Newspaper Syndicate.)

Although this is not an important day in planetary direction, benefic aspects dominate, according to astrology.

It is a day especially favorable to constructive work of all sorts and should benefit builders.

Engineers again are subject to the most stimulating aspects which promise for them much work in many countries.

Americans are to gain fame and favor abroad by their clever training in many lines of activity, it is foretold, and women as well as men are to profit greatly.

There is a sign indicating new interest in hospitals and in methods of sanitation.

A whole nation is to become interested in American methods of assuring health and cleanliness in cities, it is prognosticated and a man is to gain great fame in a foreign land through his helpfulness.

This is read as a rather unfavorable sway under which to begin an ocean journey. Delays appear to be foreshadowed.

Much intrigue and secret dealing is supposed to be encouraged under this configuration, which encourages deceit.

The seers foretell a new interest in manners as well as morals in the United States where lack of courtesy is to be criticised in a way that will be effective.

Many distinguished visitors are to come to this country in the coming summer, which will be notable for much entertaining in Washington as well as Newport and New York.

President Coolidge is subject to planetary influences making for independence of action and courage in expressing his views.

Powers of evil are to be strong and organized vice is to gain in scope at this time, the seers predict.

Persons whose birthdate it is have the augury of good fortune in the coming year, which should bring prosperity.

Children born on this day probably will have dynamic personalities and varied talents.

SMALL CURTAINS

Smart new curtains for breakfast-room or living-room are of natural linen, embroidered in colored wools.

FACE VEILS

The new French toques that end abruptly without brims seem to call for short veils and herald a return of this long-banished accessory.

ST ANDREWS UNITED COMMUNION SERVICE

Large Attendance at Sacrament—Suitable Address Given.

Probably the most largely attended Communion service ever held in St. Andrew's Church was celebrated yesterday morning at the annual pre-passion week Sacrament of the Lord's Supper. Rev. J. W. Gordon was in charge of the service, and based his Communion meditation on Matthew xvi., 24: "If any man will come after me, let him deny himself and take up his cross and follow me."

Women's Hygienic Problem

Handled new way—Discards like tissue

By ELLEN J. BUCKLAND
Registered Nurse

WOMEN'S greatest business and social handicap has finally been overcome by a new hygienic way called Kotex, which 8 in 10 better class women now use.

✓ You dispose of Kotex as easily as tissue. Which ends the problem of laundry or disposal.

You wear lightest, filmiest gowns in safety and without fear. For Kotex protects absolutely under *all* conditions. *It's 5 times as absorbent as ordinary cotton pads. Deodorizes, too!*

Obtain at any store, without hesitancy, simply by saying "KOTEX." Many stores have it already wrapped for you to pick up, and take home without even asking.

Package of 12 costs only a few cents. Be sure you get the genuine, for only Kotex itself is "like" Kotex.

KOTEX
No laundry—discard like tissue

DRESS

By MARY MARSHALL

The fashion for the separate blouse of lace is shown here in this model of blue worn with a matching pleated chiffon skirt.

If you have lace to wear, prepare to wear it now, for lace is decidedly the fashion and there is not a dressmaker of note who has not in some way or other stamped this airy-fairy material with approval. There are all-lace frocks of wide lace draped over georgette, crepe or satin, frocks in which lace is added to georgette or chiffon with a lavish hand, frocks consisting of lace jumper over skirts of silk material, frocks of satin with bands of lace. There are lace yokes, lace boleros, lace sleeves and lace bows. Cloth frocks are trimmed with lace frills on the cuffs and lace used to fashion a collar or jabot. If, indeed, there is still some way to use lace that has not been shown in the new frocks for spring it will be seen no doubt in the summer clothes.

You may account for the revival of lace simply by the fact that it has not been very much worn for the past decade or so. Most students of costume agree that the various types of fabrics come back every so often—like seventeen-year locusts and flu epidemics. It was about time for lace to be revived anyway.

But the decided vogue for lace at the moment is also due to the fact that fashionable women—conspiring with their dressmakers—have set about to be more feminine. And lace is feminine. To be sure men once wore it—brave, bold men wore yards of it frilled at their shirt fronts and dangling about their wrists. But nowadays if a school boy wants to accuse another of the utmost effeminacy he suggests that his undershirt is trimmed with lace. In other words, lace in any form is looked on as supremely unmasculine. But the boyish, mannish mode has passed for women and lace has been revived.

RADIO PROGRAMS

FOR TUESDAY, APRIL 12

6

WBAL (246) Baltimore — Sandman Circle; orchestra.
WHK (273) Cleveland—Orchestra.
KDKA (309) Pittsburgh—Concert.
WHZ (333) Springfield — Forum; dance orchestra; talk.
WGY (379) Schenectady, N. Y.—Stocks; dinner concert.
WTAM (389) Cleveland — Theater program.
WEAF (492) New York — Dinner music; "An Indian story."
WIP (508) Philadelphia — Dinner music; farm talk.

7

WCAU (278) Philadelphia — Orchestra; instrumental trio.
WGN (303) Chicago — Stocks; children's program; ensemble.
KDKA (309) Pittsburgh — Sacred songs; farm markets; talk.
WSAI (326) Cincinnati — String quartet.
WBZ (333) Springfield — Mirthmakers; ensemble.
CKCL (357) Toronto—Musical.
WTAM (389) Cleveland—Friederich Janssen orchestra.
WHT (400) Chicago — Organ; markets; classical trio.
WLW (422) Cincinnati—Orchestra.
WMAQ (447) Chicago — Organ; orchestra.
WJZ (454) New York — "Samoyeyes"; orchestra; To-Be-Weds.
WEAF (492) New York — Vocal; French lecture; duet; review.

WJR (517) Detroit—Varieties.

8

WMBB (250) Chicago—Ensemble.
WORD (275) Chicago—Recital.
WCAU (278) Philadelphia — Talk; old-time songs; piano.
WLS (345) Chicago—May and June; Spanish folk songs.
CKCL (357) Toronto—Orchestra.
WGY (379) Schenectady — French course; harmony twins.
WLW (422) Cincinnati—Variety.
WJZ (454) New York — Stromberg-Carlson hour.
WEAF (492) New York—Orchestra; great moments in history.
WJR (517) Detroit—Orchestra.

9

WMBM (226) Chicago—Modern music
WBAL (246) Baltimore — Jubilee singers; violin and piano recital.
WBZ (333) Springfield—Quartet.
WMCA (341) New York — Musical extravaganza.
CKCL (357) Toronto—Orchestra.
WLW (422) Cincinnati—Orchestra.
WJZ (454) New York — Grand opera.

10

WBBM (226) Chicago—Dance hour.
WHK (273) Cleveland—Orchestra.
WBZ (333) Springfield — Tyrolean quartet; happy trio.
CKCL (357) Toronto—Hour of music.
WRNY (374) New York — Songs, violin; singing trio.
WMAQ (447) Chicago — Vocal and instrumental.
WJZ (454) New York — Don Amaizo, wizard Dance orchestra.
WEAF (492) New York — Bridge instruction; Radio Cavalcade.
WIP (508) Philadelphia — Movie broadcast; dance orchestra.
WNYC (526) New York—Orchestra.

11

WPG (300) Atlantic City — Dance orchestra.
CKCL (357) Toronto — Theater orchestra.
WRNY (374) New York — Broadway night.
WTAM (389) Cleveland—Revue.
WCFL (491) Chicago—Vocal and instrumental.
WEAF (492) New York—Orchestra.
KYW (536) Chicago—Concert.

12

WBBM (226) Chicago — Coon-Sanders' orchestra.
WSAI (326) Cincinnati—Orchestra.
WMCA (341) New York — Jimmy Carr's entertainers.
CKCL (357) Toronto—Organ music.
WQJ (447) Chicago—Popular.

AIMEE WILL PREACH

LOS ANGELES, April 11.—(Canadian Press).—Followers of Aimee Semple McPherson, alarmed over reports that their pastor was quitting the Angelus Temple because of a rumored break with her mother, Mrs. Minnie Kennedy, Saturday had the evangelist's own assurance that she would not desert her "four square" pulpit here.

"As long as there is an Angelus Temple, I will preach in it," she declared, adding that she intended leaving her congregation here only to conduct revival meetings at Chicago and Toronto, previously announced for this summer.

"Let the Clark Kitchens Help You"

DEPORTEE JUMPS FROM FAST TRAIN

Escapes Through Window During Trip From Quebec To Halifax.

QUEBEC, April 11. — (Canadian Press.)— Jumping through the window of a railway coach while the train was travelling at a speed of about forty miles an hour, John Brown, an immigrant, who was being taken from Quebec to Halifax for deportation as an undesirable, made good his escape and is still at large.

The best for more than 50 years

Ostermoor

BUILT FOR SLEEP by SIMMONS

Costs less in the end than inferior mattresses-

$25

Visit our Furniture department, 3rd floor, and see our line of Simmons' Mattresses and Springs.

CRESSMAN CO., LTD.

HOME FURNISHING CO.
Phone 1428 - - 208 Charlotte Street
Carry a complete line of Simmons' Mattresses.

WE SPECIALIZE IN SIMMONS GOODS.

J. C. Turnbull Co., Ltd.

BOBBY THATCHER

An Interrupted Journey.

By GEORGE STORM

Ottawa Wins Over Boston 3-1 In Second Game

BRILLIANT ATTACK IN THE FIRST NETS SENATORS TWO-GOAL LEAD IN SECOND GAME OF CUP SERIES

Show Different Brand of Hockey From That Played in Opener.

HOT FAVORITES

Play More Defensive System in First and Second Periods.

BOSTON, Mass., April 11 (Canadian Press)—Ottawa Senators got the jump on their Stanley Cup rivals, the Boston Bruins, by scoring a 3 to 1 victory here Saturday night in the second game of the series after the initial contest had ended in a scoreless draw.

The Senators will therefore enter the final stages of the series favorites to capture the coveted and historic trophy as the remaining games will be played at Ottawa where the men of Dave Gill will have the advantage of familiar ice with the psychological effort produced by a rabid home town crowd.

Last night's game was a fast and thrilling encounter. The Senators showed a vastly different style from that which they displayed in the opener and with the initial whistle started on a brilliant attack which netted them two goals in the first session, enough to win the game. In the second period they paid more attention to defensive play, but still their attack did not suffer.

In the third they went to the four and five man defensive system. This, however, did not prove absolutely successful, and despite much stalling and shooting of the puck the length of the ice, Oliver managed to push the rubber past Connell during a scramble for what proved to be the only Bruin goal of the game.

Five seconds before the final bell with all the Bruins rushing to the attack, Hooley Smith and Denneny managed to break to allow the veteran left-winger to score on the practically helpless Winkler and thus make an Ottawa victory a certainty.

Both Ottawa counters in the first period were scored when Boston had men in the penalty box.

Six minutes after the start Coutu drew a minor and thirty seconds later, Clancy obtained the first goal of the series with a bullet-like drive from just outside the defence.

Winkler never had a chance to save, so fast did the puck travel. Half way through the session, Shore drew one of the five minors which were meted out to him during the game and, it was then that a brilliant combination effort Kilrea to Finnegan resulted in the useful substitute right winger outguessing Winkler from close in.

The second period was scoreless. The Senators seemed rather content with their two goal advantage. A systematized defensive backed by some brilliant net work by Connell managed to keep the Bruins from entering the summary. Boston, however, was not allowed to do all the attacking, and periodical offensive movements of the dangerous variety by the Senators kept the local defence on the alert.

In the third period, however, the Senators dropped back on the defence almost entirely, with long shots being the only variation to their play. Boston pressed hard throughout this last session but their attacks lacked the dash and pep of the preceding stanzas, the players appearing to have tired from their previous strenuous scoring efforts.

Nevertheless they kept on hammering at the tight Ottawa rear guard, which at times was forced to rag, and shoot the puck down the ice in attempts to ward off the desperate Bostonian rushes.

Finally, the Bruins forced a scramble when four men rushed in after Frederickson's rebound off the backboards. With the entire Ottawa team and four Bruins attempting to get their sticks to the disc, Oliver connected and slipped it past Connell into the net.

It was Boston's first goal of the series, and it brought them within striking distance.

The capacity crowd of 9,000 went wild with joy.

It was the first chance that they had had in two games to let loose in honor of their team. Emotions which had necessarily been held back for almost two games, were let loose, and the Arena resounded with their cheers, whoops, and whistles of enthusiasm. The goal gave added incentive to the fast tiring Bruin warriors and they renewed their desperate scoring efforts. Less than four minutes remained.

Four and five men rushed the Ottawa defence at a time.

The Senators were not to be caught in another scramble, however, and their reorganized defensive held tight.

With but seconds to go and the entire Bruin outfit, with the exception of Winkler, swarming around Ottawa territory, the clever Hooley Smith broke away followed by Denneny.

Big Lionel Hitchman dashed back to help the lone Winkler stave off the impending danger. The goalie rushed out and managed to prevent Smith from getting a clear shot on goal. Smith, however, passed over to Denneny who easily eluded Hitchman who was off balance to go in to clinch the game beyond all doubt for the visiting Canucks.

The goal was somewhat of a shock to the crowd, which had not stopped its noisy rooting for a tying goal since Oliver had scored. The uproar ceased as suddenly as it had started and many began filing out of the rink before the puck was refaced.

The final bell went five seconds later, bringing to an end the 1926-27 hockey season in Boston. The contest started out to be a rough affair and in the first period the officials were forced to hand out eight penalties, four of which went to Eddie Shore, Bruin defenceman. Coutu, Alex Smith, Kilrea and George Boucher, each drew one in the initial session.

The boys tamed down somewhat in the second period, only five infractions being called, Hooley Smith, Alex Smith, Kilrea, Oliver, and Shore being the offenderers.

None were distributed in the third Boston players confining themselves strictly to the business of trying to score goals, and the Senators sticking to the policy of attempting to prevent the Bruins from getting the aforesaid goals.

It is problematical as to whether the penalties to Shore and Coutu in the first period were directly responsible for the Bruins defeat. Clancy's goal, coming on a shot from outside the defence, would have beaten Winkler, had there been ten Boston men on the ice.

Kilrea's pass to Finnegan was not on Shore's side of the rear guard but it is possible that the weakened forward line, caused by Shore's absence, could not break up the attack before it got under way whereas a full front rank might have broken it up.

However, Ottawa fully deserved the victory, and on the night's play proved themselves the better team and better all around exponents of hockey. The partisan crowd like any home town crowd, found fault with the officials, Billy Bell and Jerry Laflamme, who to an unbiased spectator gave an impartial display. However, the crowd did not think so, and several times the game had to be held up while the ice was cleared of paper and other missiles which no doubt were directed at officials or just as an expression of disgust.

The play was delayed another time when a spectator was hit in the head by a flying puck. Players crowded around him with apologies and suggestions as to how to stop the bleeding from a small cut on the forehead. He gamely stuck to his seat, however, and saw the game to a finish.

The teams left for Ottawa on Saturday.

The line-up:

Ottawa		Boston
Connell	goal	Winkler
Clancy	defence	Hitchman
G. Boucher		Shore
Nighbor	centre	Frederickson
H. Smith	wing	Oliver
Denneny		Galbraith
A. Smith	sub	Cileghorn
Kilrea		Herberts
Finnegan		Stuart
Adams		Coutu
Gorman		W. Boucher
Halliday		Meeking

Officials — Billy Bell, Montreal, and Jerry Laflamme, Toronto.

Summary:

First Period

1—Ottawa, Clancy 6:37

2—Ottwa, Finnegan 11:23

Penalties—Shore 4, Coutu, Kilrea, A. Smith, G. Boucher.

Second Period

No score.

Penalties — H. Smith, A. Smith, Kilrea, Shore, Oliver.

Third Period

3—Boston, Oliver 16:1

4—Ottawa, Denneny 3:10

Penalties—None.

MAY AGAIN CHALLENGE AMERICANS FOR CUP

NEW YORK, April 11. — Sir Thomas Lipton, famous Irish yachtsman, has that "bloomin' mug" on his mind again.

When the venerable Irish skipper gets to thinking about the America's Cup, most famous and historic of sporting trophies, there is one inevitable reaction:

He challenges the New York Yacht Club to a series of races!

It is understood that Sir Thomas will issue a formal challe to the New Yorkers in July. If he does, another series of international yacht races is assured for next year as a challegne must be accepted or the trophy forfeited!

Sir Thomas is without doubt the world's most persistent person. He has witnessed four defeats of his favorite vessels, but what matters that?

As his hieland friends say, he is the most "un-co ha-rd mon in the world to daunt."

America's Cup has been in the possession of the United States since 1851 when the speedy craft, America, gained possession of it in races off the Isle of Man.

Sir Thomas Lipton entered the picture as a seeker of it in 1899. His first Shamrock was defeated then.

He came back in 1901, 1903 and 1920, each time with a vessel that cost upward of $500,000, and which was named Shamrock, and each time he returned to his home in Glasgow minus his coveted "bloomin' mug."

In all, his four tri s have cost upward of two million dollars!

But the desire to possess remains, and he is more than willing to try again with a yacht or schooner surely to be called 'Shamrock V.,' and which will cost, accordi to estimates, close to one cool million!

The trophy is just that—a solid silver mug that could be duplicated easily thousands of times for the money spent by the venerable Irish skipper in his quests for it.

Representatives of Sir Thomas Lipton are now in New York attempting to perfect details of a series of races preliminary to filing a formal challenge.

But if the challenge is made, and successful in the race, the one great life ambition of the Irish sportsman will be realized. And there are many who have seen him take defeat gracefully who will be wishing him luck if he makes a fifth attempt for the trophy.

PENNANT RACE IN THE MAJORS NOW ON WAY

Giants Ring High in Opinion of Fans for Winner.

"BATTER-UP"

Sixteen Squads on Their Toes For Flying Start Today.

NEW YORK, April 11 (Canadian Press).—Sixteen squads of keen young men are on their toes for a flying start today down the long adventurous trail of a major league baseball season.

When "batter up" re-echoes in eight cities it will start a ding-dong race that will not finish until the buds on the April trees have grown to leaves and withered.

Because it his two fine young leaders in Hornsby and Eddie Roush, the Giant team of 1927 ranks high in the opinion of the fans. Besides those virile field lieutenants, the wily John McGraw has coraled Burleigh Grimes and George Harper in the biggest trading season of his career.

Another team they talk about is the Athletics, led by the ageing Connie Mack, who has gathered about him such great baseball names as Eddie Collins, Ty Cobb and Zach Wheat. The strength of his team is undenied—if ancient legs do not begin to sag as the grind goes on.

The fan will tell you about the Yanks and how their young team that won the pennant in the American League last year is better still, with Babe Ruth yet in the lineup to do a lot of boosting with his bat; how Tris Speaker will bolster Washington; how the Tigers are coming under Moriarity and how their outfield can hit.

The Brooklynite will tell you what a pitching staff the Robins have this year, while the Pittsburgh man will name the names of Kremer, Traynor, Cuyler. And so with the partisans of all—the Indians, White Sox, Browns, Red Sox, the last year's champion Cards, the Reds, the Cubs, the Braves, the Phillies. The race is on.

SIGNS CONTRACT

CHICAGO, April 11 (Canadian Press).—Russell "Barney" Stanley, former manager of the Winnipeg hockey team of the American Hockey Association, was signed Saturday as manager of the Chicago Black Hawks of the National Hockey League. He replaces Pete Muldoon, who has resigned, and has signed a one-year contract.

A meeting will be held in White's Bicycle Shop to-morrow (Tuesday) evening for the purpose of re-organizing the Masseys F. C. Last year's players please come, also new players who are interested.

PETES ENTER NEW GROUPING

Will Play With Port Hope and Oshawa Red Sox in Lakeshore League.

EASTERN SECTION.

OSHAWA, April 11.—At a meeting held here on Saturday afternoon and evening of senior baseball enthusiasts consisting of President F. G. Edwards of New Toronto, Billy Kerr of Goodyear Tire Company, New Toronto; F. C. Chester, Chas. McDougall, Harold Luke and H. L. Bloomfield, of Oshawa General Motors, all representatives of the Lake Shore League; President H. T. McFadden, Max Swanston, Al Heckman and P. A. Johnston, all of Peterborough, representing the Central Ontario League: J. J. Callaghan, Harry Kelso and Harold Sheridan of the Oshawa Red Sox; John G. Nott, of Oshawa, one of President Snyder's appointees to the executive of the Ontario Baseball Amateur Association, and others, the senior baseball situation in respect to the two leagues was thoroughly discussed and it was definitely announced that Oakville, Anacondas and Mimico would not operate in the Lake Shore League, nor Belleville and Kingston in the Central Ontario League.

The general feeling of the moguls present was to "keep the home fires burning" with the decision being reached to carry on the Lake Shore Senior League and accept the new entries of Peterborough, Port Hope, Oshawa Red Sox and a new club from the town of New Toronto and with six teams entered to divide the same into two sections, the western to include Goodyears, New Toronto and Oshawa Motors; the east to take in Peterborough, Port Hope and Oshawa Red Sox and the possibility of one more team to be given a franchise in each section.

F. G. Edwards is President.

The officers elected were: Honorary Presidents: A. H. Kohen, Goodyears ;Mayor Warner, New Toronto; G. H. Matthews, Peterborough ;G. Lefebvre, Oshawa Motors; D. E. Galloway, Oshawa Railway, and Mayor Chalk, Port Hope. President, F. G. Edwards, New Toronto; Vice-President, H. T. McFadden, Peterborough; Secretary-Treasurer, John G. Nott, Oshawa; Chairman of Western Section, W. A. Kerr, New Toronto; Secretary of Western Section, P. B. Stevenson, New Toronto; Chairman of Eastern Section, Cy Runnals, Port Hope; Secretary of Eastern Section, Nelson Whinfield, Oshawa. Section executives consist of chairman, secretary and one representative of each club, who shall control their own section and be responsible to president of league.

Group schedules are to be drawn and ratified by the league on or before April 30 and section winners are to be declared by Saturday, July 30, after which each will play home and home games to declare a league winner to enter the O.B.A.A. senior playdowns. The opening games are to be left in the hands of each section and President Edwards is to appoint umpires for the west and Vice-President McFadden in the east. President Edwards and two neutral baseball men will constitute a protest committee and a deposit of twenty-five dollars is to accompany each protest entered.

The fees of the league are twenty dollars for entry and a further deposit of twenty-five dollars from each team that they will carry out the schedule as adopted by the league.

TEAMS PLAY THROUGH RAIN ENGLISH LEAGUE

Several Contests Abandoned Owing to Muddy Condition of Fields.

POSITIONS CHANGED

League Leaders Suffer Defeat to Birmingham in Scheduled Game.

LONDON, April 11. — (Canadian Press Cable.) — Newcastle United failed to rise to the occasion against Birmingham in their scheduled fixture in the First Division of the English Soccer League on Saturday, and as a result they were whitewashed by a couple of goals. This reverse might have been serious for the League leaders, but for the fact that their rivals, Huddersfield Town, went down to an unexpected defeat on their own grounds before Sheffield United. These circumstances, coupled with a decisive victory for Sunderland over Arsenal, on the Weirside, had the effect of setting Huddersfield back into third place, their position being taken by Sunderland. Inasmuch as the Weirsiders have played two more games than the Yorkshiremen, however, their assumption of Huddersfield's place may be regarded only as temporary.

Saturday's games were played under atrocious conditions, with leaden skies and drenching rains. Several contests were abandoned when the playing grounds degenerated into little better than mud heaps, while in some cases the going was so heavy that several players collapsed. This was particularly the case at Wrexham where three men had to be carried off the field in a state of collapse due to the terrible going and the encounter was abandoned.

The continued decline of Arsenal's league stock was again a feature of Saturday's games, the cup finalists putting up a miserable exhibition against Sunderland who defeated them by five goals to one. The defeat marked the sixth successive league reverse suffered by the Highbury club, and spoke ill of their chances against Cardiff City when the pair meet at Wembley in the English Cup final two weeks hence. Bell, Sunderland's goalkeeper, was laid out for a while when he connected with a sizzling shot from Buchan's boot. He recovered, however, and was able to resume.

Cardiff City gave a fine display against West Ham at Upton Park, and were leading right up to the last shot of the game when the Londoners equalized. Many spectators had departed under the impression that the Welshmen had won the points. Cardiff started a reserve forward line against the Metropolitans, and taken all-round they gave a finished display, which augurs well for them when they stage the cup final tilt. The chief features of their play were their accurate passing, their speed and excellent combination. The ground was in a desperate state, but the Welshmen nevertheless treated the Hammers to a splendid game.

Tottenham had an easy victory over Burnley at White Hart Lane, despite the apparent leisurely movements of Bimmock, the Spurs' centre forward. Dimmock ran afoul of the fans who began barracking him for his inactivity. The Spurs' centre responded to this with a brilliant dribble which ended in a magnificent goal.

Middlesborough registered a new season's record in goal scoring on Saturday when they brought their figure up to 109. They have six more games to play so that it is obvious they will shoot up a mark that will stand for some considerable time to come. The previous record holders were Plymouth Argyle who in one season accumulated 107 goals. Camsell, Middleborough's gaol-getting forward, brought his league count up to 53 against Fulham yesterday.

Many of Saturday's scores were rather fantastic due to the unprecedented conditions under which most of the games were played.

EXHIBITION GAMES

At Oklahoma City:

Detroit (A)	8	12	1
Oklahoma City (N)	7	10	4

Sjoner, Collins and Woodall, Shea; Lahaie, Ellis and Jorgens.

At Philadelphia:

Philadelphia (A)	3	7	0
Philadelphia (N)	0	4	2

Grove, Pate and Cochrane, Fox; Mitchell, Ferguson and Jonnard.

At Boston:

Boston (A)	5	9	0
Boston (N)	6	8	2

Russell, Welzer, Wiltse and Hoffman, Hartley; Benton, Mogridge, Mills, Genewich and Taylor.

At Memphis:

Pittsburgh (N)	2	4	0
Memphis (S)	1	4	3

Kremer, Meadows and Gooch; Kelly, Spruell and McKee; Cousineau.

At St. Louis:

St. Louis (A)	3	6	1
St. Louis (N)	5	5	3

Vangilder, Ballou and Schang; Haines, H. Bell and Snyder.

At Springfield:

Toronto (I)	6	10	2
Springfield	4	7	3

Faulkner, Satterfield and Styles; Miller, Dolan, Taylor and Neiderkorn.

ADVERTISE IN THE EXAMINER

You'll just love

Wrigley's New DOUBLE MINT —Real Peppermint Flavor— it's so wonderfully comforting, cooling and delicious.

You'll benefit because DOUBLE MINT brightens the teeth and helps to preserve them. It stimulates appetite and digestion.

Give it to the children— it is the ideal sweet for them!

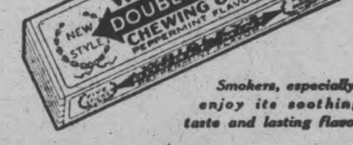

Smokers, especially, enjoy its soothing taste and lasting flavor

AFTER EVERY MEAL

OUR BOARDING HOUSE - - - - - - - - - - By Ahern

Built for Strength

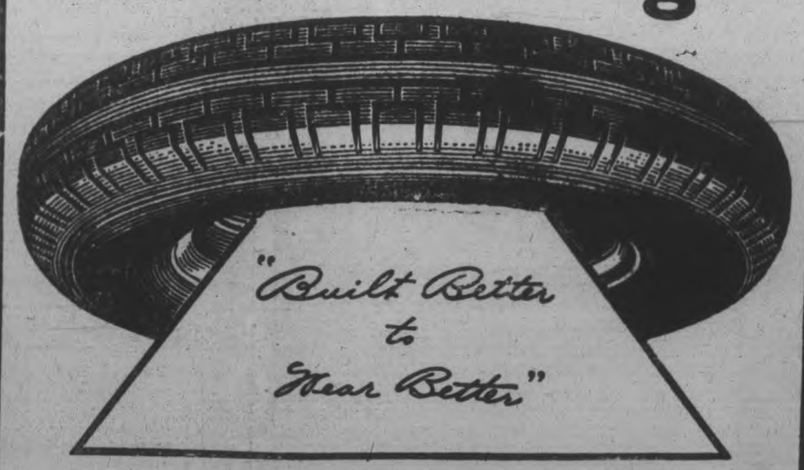

"GUTTA PERCHA" TIRES

Dealers all over Canada

Gutta Percha & Rubber, Limited

a For Sale—General

NEW SCALE WILLIAMS PIANO $150; good condition. Apply 289 Perry in morning or from 6:30 to 7:30. 3d-87-4425A

MEN'S AND WOMEN'S CLOTHING. Phone 954W. 3d-87-4428A

SERVICE STATION AND BOOTH ON provincial highway. Phone 1949J. 3d-88-4464A

BABY CARRIAGE. GOOD SHAPE. 3 burner coal oil stove. Phone 2484W. 193 Hunter St. East. 3d-88-4447A

GIRLS' BICYCLE. IN GOOD CONDITION. Cheap. Apply 258 London. 3d-88-4418A

TWO DANE PUPS. 4 1-2 MONTHS old. Apply A. Jobe, Fanning's Laundry, 285 George street. 3d-88-4478A

BABY CARRIAGE. APPLY 640 ARMOUR Road (evenings). 3d-88-4444A

BICYCLE IN GOOD SHAPE. PRICE right. Phone 1118F. 3d-88-4454A

BABY BUGGY $5; STROLLER $9; good records, 5 for $1; iron beds and springs, dressers, wash stands, toilet set, parlor tables, Morris chair, extension table, hall rack, child's cot, high chair, rocker, good gas stove, dishes, etc. Record exchange 10c. Apply 59 Aylmer street, near Perry. 3d-88-4465A

GAS RANGE FOR COOKING AND baking. Apply 427 George street. 3d-86-4384A

LLOYD STROLLER. APPLY 471 King. 3d-86-4370 A

MANURE $1.50 LOAD. PHONE 2505J. 6d-89-4388A

MANURE. DRY CUT SLABS, $2.50 cord. Phone 2498W. 6d-89-4405A

LARGE WALNUT DINING ROOM table. Telephone 67 between six and seven o'clock. 3d-87-4409 A

MANURE. DRY CUT SLABS, $2.50 load. Phone 2498W. 6d-190-4405A

CREAM LLOYD BABY CARRIAGE in A1 condition, cheap. 9 Cricket Place. 3d-86-4404A

PIANO, SEWING MACHINE, VICtrola, baby carriage and thoroughbred fox terrier. Phone 2815J. 3d-86-688A

AUTOHARP AND BANJO UKULELE in good condition. Apply 610 Bethune street, phone 2153W. 3d-86-4396A

ROTTEN MANURE, $2 TEAM LOAD. Ploughing of all kinds done. Phone 2801 ring 11. 26d-105-4250A

8 PIECE MAHOGANY FINISH parlour suite in A1 condition. Also parlour table, mahogany finish. Apply 525 Gilmour street. 3d-86-4406A

PRINTING — CARDS, ENVELOPES, tags, billheads, statements, etc. Prices right. The Review Office, 164 Hunter St., Peterborough. 26d-86-387A

WOOD AND COKE. PHONE 1937 for dry hardwood slabs, body hardwood, heavy hemlock slabs and Solvay nut coke. W. J. Fitzgerald. 26d-99-4027A

ONE DEMOCRAT. ONE SET OF scales (Fairbanks). Phone 971 r 2. 3d-7,9,11-4253A

NEW SEVEN ROOMED HOUSE, very desirably situated in best residential section, oak floors throughout and modern in every detail. This house will be sold on easy terms to suit purchaser. Monthly instalment payments if desired. Apply 437 George street. dtf-A

A COUPLE OF GOOD BRICK houses, large lots, on Lansdowne street, and on boundary, municipal taxes very low, assessed in country, near car and bus line, 15 minutes walk to P.O.; just the house for a retired farmer; price and terms to suit purchaser; for particulars apply to the Review Agency, 164 Hunter St., Peterborough. 26d-86-386A

a For Sale—General

BABY CARRIAGE. ALMOST NEW. Apply 240 Reid Street. 3d-87-4428A

LADY'S NAVY BLUE SUIT AND other articles. 521 King. Phone 1137J. 3d-87-4420A

TUXEDO. COMPLETE WITH shirt, shoes, collar and tie. Will take any reasonable offer. E. K. Catton, phone 2530; after 5.30, 2195F. 3d-88-4469A

VICTROLA, 3 PIECES WICKER. Kitchen stove. Phone 2822W. 3d-86-4397A

CABINET VICTROLA, WITH RECords. Plate glass, 3 ft. x 5 ft. Lady's spring coat, size 40. Cheap for quick sale. Phone 2724. Apply 262 Hunter. 3d-88-4470A

GENT'S WHEEL. CHEAP FOR cash. Apply 506 George St. S., after five. 3d-86-4376A

ONE CEMENT ROLLER, IRON COVered. Phone 2072. 3d-87-4425A

SEED OATS, 72 O.A.C., No. 1 GOVernment standard. W. A. Drummond, R. R. No. 8, Peterboro. 2d-86-4427A

REFRIGERATOR IN FIRST CLASS condition. Apply after 5 evenings, 2 Benson avenue, city. 3d-86-4391A

CREAM WICKER BABY STROLLER, good as new; also two black walnut Jacobean chairs, up holstered in figured blue silk velvet. Apply 15 Fleming Place. 3d-86-4279A

LOAM, SAND, GRAVEL AND STONE. Phone 985 ring 2. 6d-94-771A

CINDERS, $1.50 LOAD. PHONE 462J. 3d-88-4480A

DRY CUT SLABS, $2.50 TO $3.00 load: 4 ft., $5.50 cord. Phone 462J. 3d-11,13,16-4481A

LADIES' NAVY BLUE TRICOTINE tailored suit, extra long coat, size forty; also spring coat, size thirty-eight, both like new, cheap. Phone 379. 3d-88-4482A

HOUSEHOLD FURNITURE IN GOOD condition. Apply 579 Patterson between 7 and 10 evenings. 3d-88-4483A

BEDROOM AND DINING ROOM suites. Also tea and dinner set. Must be sold tonight. 212 1-2 Charlotte street. 3d-88-4463A

b For Rent—Houses and Apartments.

FURNISHED LOWER FLAT. CONveniences. Apply 469 Gilmour. 2d-86-4407B

A COUPLE OF CHEAP HOUSES ON High and Chamberlain. Phone 1358W. 3d-86-4380B

MODERN HOUSE. SOPHIA ST., $15. Phone 1696J. 3d-6,8,11-4309B

HOUSE, $18 PER MONTH. PHONE 1265M. 4d-88-4436B

HOUSE, CENTRAL, WITH STABLE. Apply 427 George street. 3d-86-4385B

MODERN SEVEN ROOMED HOUSE. All conveniences. Apply 386 Stewart street. 6d-88-4356B

MODERN HOUSE. HUNTER EAST: fine locality, suitable for duplex. Phone 1161J. 526 Sherbrooke. 3d-87-4437B

HOUSE AND TEN ACRES ON HIGH street. Apply 219 Park. 6d-89-4396B

BRIGHT ROOMY HEATED APARTment, designed to save household worries and labor; clean; newly decorated. Phone 235J. 6d-90-4359B

WARM SEVEN ROOMED BRICK house; conveniences; Water street. Apply 677 Water street. 3d-87-4418B

HOUSE ON KENNETH AVE. ONE or two acres of land, stable and garage. Phone 977 r 15 or 310. 5d-89-4273B

AUTOMOBILE INSURANCE
$20,000 Public Liability and Property Damage
Costs less than 3½c per day
Can you afford to be without it?
HILL WEDDELL & HILLS,
Phone 14 - - - - - - - - - 124 Hunter Street

b For Rent—Houses and Apartments.

ROOM FOR CAR. APPLY 217 EUbidge street. 3d-88-4455B 3d-88-4461B

EIGHT ROOMS WITH OR WITHOUT board. Apply 256 London. 3d-88-4456B

THREE OR FOUR HOUSEKEEPING rooms, unfurnished, all conveniences. Apply 418 Sheridan street. 6d-87-4322B

HEATED APARTMENT, 5 ROOMS and bath, very central, rent reasonable. Phone 209W or 2124. 6d-91-4459B

UNFURNISHED ROOMS. ALL CONveniences. Price reasonable. Phone

SOLID BRICK HOUSE. SIX ROOMS hot water heating, central, garage, $37.00. Phone 1204J. 3d-88-4479B

IMMEDIATELY! $15 AND $20 PER month houses; central; also $20 one near C.G.E. Apply 421 George street. 6d-87-4242B

APARTMENT. BENNET AND GOODwill building. Possession April 15. For particulars apply 375 Water street or phone 191. 6d-87-706B

HEATED, FURNISHED BACHELOR Apartments, fire place, sun porch and balcony; suitable for two. Apply 264 Hunter West. 6d-87-4326B

BEAUTIFUL FRONT BED-SITTING room; very central. Phone 899J. 3d-87-4414B

COMFORTABLE LITTLE HOUSE, central; suits small family; garden. Rent easy. Apply 183 Antrim. 6d-86-4274B

HOUSE TO RENT. NO. 367 MARK street, East City. Red brick, 7 rooms, all modern conveniences and in excellent repair, rent moderate. Room for flowers and small vegetable garden. Apply R. M. Glover, Examiner office. 6d

UPPER MODERN HEATED Duplex, 6 rooms, adults only. Apply Mrs. T. C. Elliot, 112 McDonnell street, telephone 346. 6d-88-4339B

RENT THIS! DANDY 7 ROOM house. All modern, first class garden; lots small fruit; handy to main part of city. Apply 421 George street, phone 273 evenings. 6d-87-4141B

c For Rent—General

TO RENT—STORE NO. 374½ WATER Street; apply to 437 George street. dtf-340

VACUUM CLEANER. PHONE 1661F. 10d-5,11,13,16,19,20,22,25,27,29-4346C

GARAGE AT 87 LONDON STREET. Phone 1205W. 3d-88-4446C

PASTURE FOR CATTLE OR HORSES for season. Phone 971 r 2. 3d-6,8,11-4330C

No. 385 WATER STREET; SUITable for store or office; immediate possession; apply 437 George St. dtf-1807C

GARAGE. LOCATION CORNER OF Smith and Water. $2.00 monthly. Apply 183 Antrim. Phone 2211F. 6d-87-4295C

STORE. GOOD BUSINESS CORNER. Apartment, modern, heated. Phone 1232J. 12d-89-4154C

TWO OUTSIDE OFFICES IN BANK of Toronto building; heated; apply Bank of Toronto. dtf-1529C

FOR RENT—HEATED OFFICE ON George street. Apply 437 George street. dtf-C

FOR RENT — MODERN, HEATED Apartments; apply 437 George St. dtf-1868C

GOOD GARAGES; CENTRAL LOCAtion, rent reasonable. Apply J. J. McBain, 118 1-2 Hunter street, phone 1869W. 10d-9,11,14,16,18,20,23,25,27,30-4415C

d Real Estate.

100 ACRE FARM. 3 MILES FROM Peterboro, new house, good barn well fenced, creek and well; 30 acres of timber. Apply 178 Water street, phone 383J. 3d-88-4453D

HERE IS A CHANCE WITH LITTLE money down and the balance like rent. 6 room brick house, full plumbing and furnace, all newly painted and decorated; well located, $3,000. Would accept small house or lot as part payment. Apply 344 King street. 3d-9,11,13-4393

We Ring the Bell—Again!

Inserted on Saturday—

ONE CEMENT ROLLER, IRON COVered. Phone 2072.

—Sold on Saturday.

Whether it's a cement roller or a bicycle; an automobile or a baby carriage, an Examiner Want Ad will sell it.

d Real Estate.

BRICK BUILDING, CONTAINING modern apartments and stores; central, good revenue. To close an estate. Inquire 451 Water street. 26d-29-4010D

A HOMEY HOME — ALL MODERN improvements, on Elias avenue; the fashionable section of the city; at a reasonable price; for particulars apply, The Review Agency, 164 Hunter St., Peterborough. 26d-86-389D

SEVEN ROOMED BRICK HOUSE. No. 56 Wolesley St., Peterborough; conveniences; good stable and large garden; good terms. Apply Alex Nesbitt, Indian River, P.O. 9d-26,28,30,2,4,6,9,11,13-3980 1 wkly-31-3950D

50 FOOT LOT, CENTRAL, LOVELY spot for home; terraced and planted; all kinds of fruit. Phone 535J. 3d-87-768D

g Help Wanted—Male.

500 MEN WANTED TO BECOME live partners in Peterborough Exhibition. None but boosters need apply. d.tf.E

EXPERIENCED FARM HAND. Write Box 4443 Examiner. 3d-87-4443G

FIREMEN, BRAKEMEN, BEGINners $1250-$250 monthly, also clerks (which position?). Railway Box 2460 Examiner. 30d-89-2460 E

YOUNG MAN, NEAT APPEARING and intelligent to sell Canadian specialty. Give phone number and address to Box 4408 Examiner. 6d-89-4405G

MIDDLE AGED MAN AS CLERK. Apply Montgomery House. 3d-87-4416G

YOU CAN EARN $10 TO $25 A week in your spare time at home writing showcards. No canvassing or soliciting. We instruct you and supply you with work. Write to day. The Menhenitt Company Ltd., 37 Dominion Building, Toronto.

A GARDENER AND HANDYMAN. One who can drive a car wanted at once. Write to Box 4416 Examiner. 3d-87-4410 G

SALESMEN OR BROKERAGE firms—Medicine Hat Oil Co., a first class proposition. Apply with reference to W. D. Blair, 5th Avenue, Medicine Hat, Alberta. 6d-91-780G

h Help Wanted—Female

500 WOMEN WANTED TO JOIN Peterobrough Exhibition. This is a 50-50 proposition — 500 women and 500 men wanted. d.tf.F

EXPERIENCED GENERAL. APPLY 539 George street. 3d-88-778H

GIRL TO ASSIST WITH HOUSEwork. Apply 581 Harvey street. Between 6 and 7 p.m. 3d-88-4471H

EXPERIENECD SALESLADY wanted for Saturdays. Apply 2 p.m. Wednesday. Young's Central Bakery, 166 Charlotte street. 2d-87-4460H

WE NEED A FEW MORE EXPERienced saleladies in ready-to-wear and millinery. Apply at once, Jeannette Style Store, 390 George. 3d-88-4462H

AN EXPERIENCED SALESLADY wanted. Must have references. Apply at once. P. Black, corner George and Charlotte streets. 3d-88-779H

h Help Wanted—Female

YOUNG GIRL TO HELP WITH light housework and baby. Experience not necessary. Call Tuesday 243 London street. 3d-88-4476H

GIRL FOR HOUSEWORK. APPLY 207 Bolivar. 3d-88-4477H

j Employment Wanted.

SCHOOL BOY DESIRES ODD JOBS during Easter holidays. Phone 2805W. 3d-87-4412 J

EXPERIENCED STENOGRAPHER desires position, good references, permanent or temporary. Phone 992 r 42. 3d-87-4423J

YOUNG WOMAN DESIRES HOUSEwork or scrubbing by the day. 260 Reid. 3d-87-4413J

SITUATION WANTED BY YOUNG man, 18, with two years commercial training; has also taken special bookkeeping course last winter; would accept semi-office position if satisfactory. Phone 1461W. 2d-85-4395J

COMPETENT WOMAN DESIRES work by the day. Would care for an invalid lady. Write Box 4484 Examiner. 3d-88-4484J

m Lost.

SATURDAY MORNING, A PEARL earring, between London St. and Market. Finder please leave at Examiner. 3d-88-4445M

LICENSE NUMBER 312-014. FINDer please phone 969 r 14. 3d-88-767M

FOUNTAIN PEN, LEFT CLIP, BEtween St. Peter's school and J. J. Quinlan's barber shop on Water by way of George and Simcoe. Finder please phone 2814W. 1d-88-779M

GOLD BAR PIN. FINDER PLEASE Phone 654. 3d-88-4475M

BETWEEN ROMAINE AND WATER streets, twisted gold bar brooch with opal setting. Finder please phone 1657M. 3d-87-757M

A THREE STRAND PEARL NECKlace, between Sherbrooke and London streets. Reward. Finder please phone 2514F or 578 Harvey street. 3d-88-4467M

WILL THE PERSON WHO TOOK the lady's white scarf from the ladies' dressing room at Duffus Bowling Alley, kindly return same to Duffus, and save further trouble. 3d-88-4473M

n Found.

LAWN MOWER. OWNER MAY have same by proving property and paying for ad. Apply 472 Park. 3d-87-4424N

o Live Stock.

ONE GENERAL PURPOSE HORSE, nine years old. Cheap. O. Young, R.R. No. 2, Peterboro. 3d-87-4429O

AYRSHIRE COW. DUE TO FRESHen 2nd of May; and a Daisy Churn, No. 2, and 9 pigs 8 weeks old. Apply 14 Mill street. 3d-88-4458O

TWO YOUNG JERSEY COWS. PHONE 2665M. 3d-86-4319O

NINE YORKSHIRE PIGS, 6 WEEKS old. Apply S. Whitfield, R. R. 5, Peterboro. Phone 544 r 4. 3d-87-4430O

o Live Stock.

THREE DURHAM BULLS, RISING 2 years old. Apply J. R. Duggan, Selwyn post office or phone Lakefield, 509 ring 5. 2d-87-4422O

JUST RECEIVED, A CAR OF WESTern horses. Weigh from 1200 to 1600. Apply L. M. Beattie, Hunter property, Norwood road. 3d-87-4432O

FIVE FRESH YOUNG HOLSTEIN cows; good milkers; also calves, apply on Lot 19, concession 4, Otonabee. 6d-90-4442O

TWO HEAVY DRAUGHT COLTS Rising two and three years old for sale, well matched. Apply H. R. Lancaster, Peterborough, R. R. No. 7. 3d-88-4452O

GOOD HEAVY WORK HORSE; ALso Separator in good condition. Phone 2607W. 3d-88-4485O

REGISTERED YORKSHIRE BOARS, 5 to 12 month; sows, 5 months, and young stock ready to wean. Choice white Leghorn roosters, $1.50 each. Apply J. J. Duggan, Fenelon Falls, Ont. 3d-87-4410 O

1 CLYDE MARE, 8 YEAR OLD, weighing 1,500, and 8 pigs. Apply T. L. Edward's Butcher Shop for address. 3d-86-4373 O

TEN YOUNG PIGS, SIX WEEKS old, $6 each. Apply James Hatherley, R. R. 3, Peterboro. 3d-87-4446O

p Poultry.

BRED TO LAY LARGE BARRED Rocks settings, 75c. Baby chicks, 20c each. A few clucking hens. Mrs. Wm. G. Henderson, phone 18 r 13, Keene. 3d-11,13,15-4449P

PURE BRED BARRED PLYMOUTH Rock eggs; flock headed by cleven pound cockerels; two dollars a setting. Pear Lawn Farm, Keene, Ont. 12d-90-4220P

EGGS FOR HATCHING—PURE BRED white Wyandotte eggs for setting, $1.00 for 13. Phone 2855W. 3d-86-1371P

POULTRY WANTED—I AM PAYING special prices, 25 cents per pound for fat hens; S. Levine, phone 1731F. 26d-109-4402P

CLIFFMUIR BABY CHICKS — R. C. White Leghorn and Barred Rock Chicks, from R.O.P. stock bred for heavy egg production and size; we guarantee live delivery and satisfaction; ask for our prices before buying elsewhere; G. C. Carruthers Box 1011, Peterboro. 24d-88-3615P

q Wanted.

LAWNS AND GARDENS TO LOOK after, during the summer months. Phone 2224W. 3d-86-4392Q

PLAIN SEWING DONE. PHONE 2675W. 6d-87-4294Q

LADIES' AND CHILDREN'S SEWing, Coats, Dresses and Suits. First class workmanship. Phone 2705. 3d-87-4439Q

YOUNG COUPLE REQUIRE FIRST class board accommodation. Apply Box 4419 Examiner. 3d-87-4419Q

TO BUY. FORD TOURING IN GOOD condition. $5 weekly payments. Apply 260 Reid street. 3d-87-4433Q

TEN THOUSAND HENS AND chickens wanted. Special prices paid, for Jewish feast. Phone H. F. Doig, 2097F. 26d-101-4084Q

WANTED—PROTESTANT TEACHER for S.S. No. 3, Cavan; salary $1,000. Duties to commence September 1st. J. H. Sanderson, secretary, R.R. No. 2, Ida, Ont. 3d-86-4369 Q

s Used Cars For Sale.

FORD TOURING CAR. APPLY 532 Chamberlain. 3d-86-4403S

CLOSED CAR, CHEAP FOR QUICK sale. Apply 243 Rubidge. 3d-86-4382S

FORD TOURING CAR. CHEAP FOR quick sale. Apply Sargrinson Garage, Hunter street. 3d-86-4401S

FORD TOURING, 1924. FIVE NEW balloon tires, new battery, starter, good condition. Phone 2492W. 3d-88-4450S

PEERLESS 8-CYLINDER FORDOR Sedan, new in 1922. Good mechanical condition. Price $450. Apply J. J. Duffus Limited. 3d-88-782S

Good Used Cars

New 1927 Chevrolet Sedan. Your choice of three McLaughlin four cylinder cars. Also other used cars at greatly reduced prices.

A. BROWN & SON

s Used Cars For Sale.

1925 STAR BROUGHAM, LIKE NEW. Good tires. Will sacrifice for cash. Phone 1376W. 3d-86-4394S

MAXWELL TOURING, MOTOR AND tires, first class condition. Cheap for cash. 272 Water street. 3d-86-4218S

REAL BARGAINS IN USED CARS offered by the Brewer Motor Sales, distributors for Reo, Hudson and Essex cars. New premises, Fitzgerald building, 131-135 Brock St. Phone 192. 26d-104S

t General Notice.

25c TAXI. P. McGLYNN. PHONE 2492. 6d-90-4423T

GARDENS PLOUGHED AT REASONable prices. Phone 2505J. 6d-89-4389T

PAINTING AND KALSOMINING BY experienced man. Phone 1644J. 7d-2,5,7,9,11,13,15-3481T

CHIMNEYS AND FURNACES cleaned, built and repaired. Phone 1851W. 26d-109-4398T

PRUNING. NOW IS THE TIME TO get your trees pruned and put in shape. Phone 2496J. 6d-86-4275T

TAXIDERMIST WORK DONE; HAVE your specimens mounted; apply 156 London, phone 878. 26d-106-4285T

GOODFELLOW & WELCH, TINsmiths and Plumbers. Estimates given on new and old work. 282 Water street. 26d-93-3545 M

HAIR, COTTON AND WOOL MATtresses renovated and recovered like new, toboggan cushions made, bed springs and child's cots rewired like new, coil or woven wire; Peterbor hattress Co., No. 3 Hunter St. East, phone 1884W, residence 1165J. 26d-16,19,21,23,26,28,30,2,4,6,9 11,13,16,18,20,23,25,27,30,2,4, 7,9,11,14-428M

Farmers' Grain Grinding.

BRING YOUR GRAIN TO US FOR honest and courteous service; we grind every kind of grain to any degree of fineness. Frank H. Dawson, 380 Water street, phone 65. m-th-2434

v Cartage.

MOVE BY MOTOR TRUCK. ANYthing; anywhere. Phone Bradley's, 704 Water street. 12d-95-4381V

SEE CANADA'S "OTHER HALF" THIS SUMMER.

Seven days — or a month — in Jasper National Park will give you a new idea of Canada's greatness—and a vacation of perfect enjoyment as well. In the heart of the Canadian Rockies, on the shore of beautiful Lac Beauvert nestles Jasper Park Lodge and all about are gigantice mountain ranges that out-rival the Alps in picturesque grandeur. There is a new thrill to outdoor sports—mountain climbing, motoring, golf, tennis, swimming or hiking—splendid hotel comforts too.

Take a trip to the Pacific Coast if time permits. New sights await you at every turn of the rails — scenery that will hold you spellbound from Jasper to Vancouver and the Coast.

A specially delightful ocean sail may be planned from Vancouver, through the Scenic Seas to Prince Rupert, and from there to Alaska, land of the Northern Lights.

All these tours are comparatively inexpensive. Full information, including booklets, itineraries, fares, etc., may be procured from any Canadian National Railways Agent.

ADVERTISE IN THE EXAMINER

HORNSBY TO GET $100 A SHARE

Giant Star Agrees to Sell Holdings in St. Louis Team.

NEW YORK, April 11.—(Canadian Press).—The dispute over Rogers Hornsby's ownership of St. Louis Cardinal baseball stock was settled by a compromise agreement calling for a price understood to be about $100 a share, or approximately $116,700, for the Giant star's holdings. Settlement of the controversy was reached at a conference Saturday morning attended by President Heydler of the National League and President Stoneham and Manager McGraw of the Giants, together with Hornsby and the latter's attorney. It followed the deadlock in the special National League meeting held Friday at Pittsburgh.

The settlement averts prospects of any court action by the Giants to keep Hornsby in the line-up, and assures the presence of the former Cardinal star in the opening game next Tuesday at Philadelphia.

LAKEFIELD CREAMERY

Highest Market Prices paid for Cream. Cans supplied free, and cash paid promptly. All express charges paid on cream shipped to us, within a radius of 200 miles, if you are not in our trucking area. Call us on the phone for full particulars. Give us a trial and let our service help you. Your patronage is appreciated. Phone 7W.

D. A. PUGH, Manager.

3d-11-13-15-775

FOR SALE

BRICK HOUSE — 7 rooms and attic; 3-piece bath, furnace, hardwood floors, fireplace and mantel, laundry cellar and tubs, garage, good location. Would consider car.. .... **$5,500**

BRICK — 8 rooms; all modern; hot water heating; brick garage **$6,250**

COTTAGE — 5 rooms; central plumbing and garage.. .... **$2,600**

BRICK COTTAGE — 5 rooms; lights; hardwood floors; barn; henhouse; one acre ground **$4,200**

115 ACRES — Good buildings; 70 working, balance good bush and pasture; 3 miles lake shore on Chemong lake; ideal place for cottages **$8,000**

M. STOREY
Phone 1508 190 CHARLOTTE

FOR SALE.

First class KITCHEN TABLES at a bargain. Also Rubber and Leather Belting, Cotton Rags, etc. Store and Apartments to let.

A. LOW & CO.
385 Bethune Street
Phone 607: Nights & Holidays 1027

DAVIS-THOMPSON COMPANY, LTD.
Insurance and General Agency
433 GEORGE ST. PHONE 40

4% INTEREST, compounded Half-Yearly, Paid on Deposits

One Dollar opens an account. Special facilities afforded Depositors for the convenient transaction of their business, and accounts are subject to cheque withdrawal.

For Sums of $100 and upwards this Company's Debentures are issued in terms of one to five years, bearing special rates of interest, depending upon the term of investment.

TORONTO SAVINGS AND LOAN CO.
435-437 George Street
Peterborough

OLIVER'S ADVENTURES — A HIDDEN TEMPLE — By GUS MAGER

CARTOON FOLLIES OF 1926 — By RUBE GOLDBERG

To-morrow Night

Chamber of Commerce 8 p.m.

MEETING OF PETERBORO RADIO CLUB

Speaker—R. S. McWATTERS Department Inspector.

LOCALS

DR. MIDDLETON, Room 15, Bank of Commerce Building, entrance, third door south from the bank corner on west side of Water street. 26d-51-476

LIBRARY CLOSED.

The reading room of the Public Library will be closed on Sunday until further notice.

ALL SAINTS' CHOIR.

All Saints' choir will hold a special practice to-night at 8.30, at which a full attendance is requested.

ST. JOHN'S CHOIR.

Special rehearsal this evening at 8.30. All members please attend and bring copies of cantata.

DR. T. P. McCULLOUGH.

Eye, Ear, Nose and Throat Specialist, 166 Brock street. Phone 36W. dtf

SACRED CANTATA.

"Olivet to Calvary," by Maunder, will be rendered in St. John's Church by the Choir, on Good Friday, April 15th, at 8 p.m. All are cordially invited to attend. 4d-89-763

AUCTION SALE

Household Furniture, etc., at the home of Mrs. T. Waram, 544 Bethune Street, on Wednesday, April 13th. Entire furnishings, including combination coal and gas range, etc. Sale 1.30 p.m. — W. J. Hancock, Auctioneer. 2d-86-742

CARD OF THANKS

Mrs. Thomas Sandercock and family desire to thank their many friends for their kind sympathy and floral tributes, during their recent sad bereavement of husband and father.

KING GEORGE HOME AND SCHOOL ASSOCIATION

Will hold an Open Meeting in the Kindergarten Room on Tuesday, April 12th. J. J. Turner will address the meeting. Good programme; refreshments will be served. Silver collection. 1d, 86, 766

NOTICE.

There will be a meeting of the Milk Producers of the Peterboro District in the Paragon Rooms, Corner of George and Brock, Thursday, April 14th, at 8 p.m. Mr. J. P. Griffin of Toronto and others will address the meeting. All producers are welcome. Lunch will be served at close of meeting. 4d-88-759

AUCTION SALE

At the home of Mr. Peter Ayotte, 696 Water Street, on Wednesday, April 13, the following: 1 Square Piano (good); Library Set (oak); two Settees, four Beds, with wool mattresses (complete); all Bedding; 1 Pandoro Range; Heater (coal or wood); Canned Fruit, Pickles; Dishes; Sewing Machine, Hose, Lawn Mower, etc. Everything will be sold without reserve, as Mr. Ayotte is leaving the city. Sale at 1.30 sharp. J. F. Thornton, Auctioneer. 3d, 87

ICE PHONE 147

Hard and Soft Wood, cut to order.

FISH

For Good Friday ORDER EARLY at Asta's

to be sure you get it.

Last year there was not enough fish in the city to supply the demand for Good Friday's requirements and scores left our store disappointed. This year we advise ordering before Thursday, which will enable us to anticipate your needs and assure you of Fish for dinner Good Friday, the greatest fish day in the year.

We respectfully ask this co-operation to avoid a repetition of last year's shortage.

SEE AD. TO-MORROW

For the variety of choice fish we will have for your selection.

ASTA Bros.

Phone 953
206 Charlotte Street

O. Y. S. NOTICE.

Next regular meeting to be held on Wednesday, April 13th, at K. of P. Castle Hall.—R. G. Hoy, W.M., J. T. Thompson, R.S. 2d-7,11-4336

ROSES

300 Roses in splendid condition, just unpacked. Selected varieties, 50c each. Mr. Callander, 575 Weller Street. 3d, 88, 769

Y.W.C.A. WEEK'S ACTIVITIES

Monday, April 11:
4.30—Intermediate Gym.
5.30—Junior Dancing.
5.00—T.M.T.M. Club.
7.30—Senior and Intermediate Dancing.
8.00—Elementary Gym.

NOTICE.

The regular meeting of the Queen Mary Home and School Association will be held to-morrow (Tuesday) evening) at 8 o'clock. The programme is in charge of the teachers of the school, with the pupils taking part. Parents and friends especially invited. Silver collection. 1d-86-774.

FIRE BRIGADE TESTED TO-DAY

Good Speed Made in Responding To Test Alarm.

PRESSURE HIGH.

Three and a quarter minutes after Inspector Walker of the Canadian Fire Underwriters had pulled Box 29, at the corner of McDonnel and George Streets, the duty platoon of the fire brigade had one line laid and water turned on. The alarm was sent in at 1.37 and water was flowing at 1.40.15.

This test was followed by a test of the pressure in the mains. Thirteen lines of hose were laid on George street between Brock and Simboe, and the pressure, originally at 100 pounds, dropped to 70 when all the lines were going.

The inspector expressed himself as satisfied with the showing of the brigade.

BASEMENT OF HOUSE IS BADLY GUTTED

Home of George A. Macdonald is Partially Burned Sunday Mcrning.

Fire broke out yesterday morning at the home of George A. Maccompletely gutted the basement and donald, 300 London street, which damaged other parts of the house with smoke.

Mrs. Macdonald who was in the upper part of the house at the time the fire broke out was cut off by smoke and had to be assisted down one of the ladders by Lieutenant McBride and Fireman Astels.

The cause of the fire as yet is unknown but Chief Gimblett stated to the Examiner this morning that it was not from the oil burning furnace which is in the house. While the firemen were at this fire they had two other calls to roof fires to which the police car with chemical tanks responded.

Two lines of hose and one chemical line were laid to fight the flames and it was only due to the untiring efforts of Chief Gimblett and his men that the fire was kept in the lower part of the house. The damage is estimated at about $2500.

BANDITS ROB STOREKEEPER

TORONTO, April 11 (Canadian Press).—Pointing a gun at his head and ordering him to "stick his hands up," two bandits held James Chreetham to bay yesterday while they robbed the till of his store in Etobicoke Township of two hundred dollars in bills. Backing out of the store with the gun covering Chreetham, the robbers fled in a motor car.

Time For Spring Tonics

Take that old reliable spring remedy

MOLASSES SULPHUR and CREAM TARTAR

We supply it in wide mouth jars that are easy to use a spoon in. This old-fashioned remedy is mixed in the proper proportions to insure best results.

25c and 50c per jar

BOND'S DRUG STORE

Cor. George and Hunter Sts.

HEADQUARTERS FOR NEW LAWN MOWERS & Lawn Mower Sharpening

Prices Lowest at

TAYLOR'S

221 Hunter Street West
Phone 109J

W. GORDON HALL

Electrical Contractor
Wiring and Repair Work
PHONE 1403W

Easter Gifts That Last

When you are giving a Gift this Easter why not give Jewellery or Silverware? These are Gifts that last and are always appreciated. Here are a few suggestions for Easter Gifts that will satisfy and last:

Diamond Rings, $10.00 up
Wrist Watches, $7.50 up.
Brooches, $1.50 up.
Bracelets, 75c. up.
Necklets, $2.50 up.
Purses, $2.50 up.
Umbrellas, $5.00 up
Pen and Pencil Sets.
Tea Sets.
Bread Trays.
Knives and Forks and Spoons, Etc.

We have a very wide range to choose from and at very moderate prices.

WARNE BROS.

DIAMOND HALL
'Phone 880
349 GEORGE ST.

2,771 SETTLERS OVER WEEK END

Three Vessels Land Large Number at St. John.

MOSTLY FARMERS.

ST. JOHN, N.B., April 11.—(Canadian Press.)—All overseas passenger records through this port this season were broken here this week end when three Canadian Pacific steamships arrived with 2,771 passengers, mostly settlers and farm help for Western Canada. The vessels were the Metagama, Minnedosa and Montnairn.

OBITUARY.

JOHN JOSEPH O'BRIEN.

The death occurred on Sunday, at his residence, Stratford, Ont., of John Joseph O'Brien, aged 75 years.

The deceased is survived by his widow and two children, Mary O'Brien of Stratford, and Joseph A. O'Brien of Peterborough.

MRS. N. L. McNAUGHT.

The death occurred in the city today ofMaude Mosgrove, dearly beloved wife of Norman L. McNaught.

The remains will lie at Belleghem's funeral home until Tuesday, whence they will be forwarded by the 5.20 C. N. R. train for Kirkfield, Ont.

Interment will be made from the residence of her mother.

THOMAS ANGLESEY

Thomas Anglesey, 17, son of Mr. and Mrs. James Anglesey of 1029 Keyes Avenue, died at the home of his parents on Tuesday, March 29, after 11 months' illness. The service was held on April 1, at 9 o'clock from the house, and Mass was celebrated at 9.30 o'clock in St. Helen's Church, Union Street. Burial was in St. John's Cemetery.

Thomas was born in Peterborough Ontario, Canada. He had lived in Detroit a number of years with his parents, and was formerly of Watervliet where he lived four year. In his junior year he was president of the class in the Watervliet High School. He was honorary president of the senior class and would have been graduated in June. He came to this city from Watervliet about six months ago.

Besides his parents he leaves a brother, James, and three sisters, Catherine, Anna and Louise Anglesey, all of this city. His mother was Miss Anna Kennedy who lived many years in this city. — Schenectady Gazette.

IN POLICE COURT.

A local resident this morning was fined $50.00 and costs by His Worship Magistrate Langley for having liquor in a place other than his private dwelling.

Russel W. Copeland, of London, Ontario, pleaded guilty to receiving money under false pretenses when he issued a worthless cheque on the Royal Bank. He claimed that the crime was not committed intentionally as he had wired for the money from the head office of the firm he works for, and through some neglect the money was not deposited.

The defendant was given eight days, commencing April 4. Full restitution has been made.

AROUND THE CITY

Employment office records show 40 new applicants and 42 placements last week, with 117 still on the list.

In the past week there has been a regular epidemic of grass fires in this city and Chief Gimblett told the Examiner to-day that legal proceedings would follow after this if the citizens did not take the proper proceedure before starting a grass fire.

BIRTH.

KILLINGBECK.—At Nicholls Hospital, on April 8th, to Mr. and Mrs. Percy Killingbeck, a daughter.

Financial News and Views

Latest Comment on Goods and Industrial Markets | Closing Quotations on the Principal Active Stocks

Quotations Over Stobie, Forlong and Co. Wire.

NEW YORK STOCKS.

	High	Low	Close
Atchison Rly.	178⅜	178¼	178¼
Amer. Can.	45⅞	45⅛	45⅜
Amer. Loco.	110	109½	109⅞
Smelters	150½	149	149⅝
Baldwin	187½	185⅛	185⅝
Balt. and Ohio	118¼	116⅝	116⅞
Ches. and Ohio	170⅝	169¼	169¼
Chrysler	45⅜	45⅛	45⅛
Dupont De Nem	245½	244¼	243¾
Fleischmann	53⅜	53	53⅜
General Motors	186	183⅛	184
Hudson Motors	74⅝	72½	74⅛
Int. Harvester	160	158⅝	160
Inter. Nickel	50¼	48¼	49⅛
U.S. Ind. Alcohol	77⅛	76½	76⅝
Coca-Cola	195½	195½	195½
Mack Truck	107½	106¼	107½
Marland Oil	46⅞	46⅛	46⅛
Sears, Roebuck	55⅜	55½	55½
Pan-Amer. B.	58¼	57½	58¼
Montgomery W.	64⅝	64⅛	64⅛
South. Rail	126¼	126	126
White Motors	50⅜	49½	49½
U.S. Steel	172¼	171⅛	171⅛
Yellow Cab	27⅞	26¾	27¼
Philips Petrol.	46⅞	46½	46½
Youngs. Tube	95	94½	94½

MINING STOCKS.

THE MINING MARKET

The Examiner is prepared to give a reliable service on mining stocks to its subscribers.

We have made arrangements to procure the latest news from a reliable field representative, and we will be glad to answer questions to the best of our ability through the financial columns of the Examiner by letter if desired.

	Asked	Bid
Gold.		
Argonaut Gold	43½	42¼
Atlas	5¼	5¼
Baldwin	2¾	
Barry Hollinger	42	40¾
Chaput Hughes	8¼	8
Con. West Dome	7½	7⅛
Dome	825	810
Goldale	24¼	24¼
Gold Hill	40	38½
Hollinger	2075	2065
Kirkland Hunt.	23	21½
Kirkland Lake	109	107
Lake Shore	1860	1855
McIntyre	2515	2700
Night Hawk	6	5¼
Porc. Crown	9	8
Premier	215	210
S Keora	12	12
Teck Hughes	695	678
Tough Oakes B	52	51½
Vickers	46	45
Vipond Cons.	150	146
W. Hargraves	1065	1060
Silver.		
Capitol	27	26
Castle	101	99
Coniagas	385	
Crown Reserve	8	7¼
Everett	3½	
Keeley	142	140
La Rose	10	
McKinley Dar.	13	13
Mining Corp.	355	348
Nipissing	770	765
Unlisted.		
Amulet	120	111
Area	33	29
Boule M.Q.	60	60
Laval-Quebec	29½	28½

CHICAGO WHEAT.

	High	Low	Close
May	132⅞	131¾	131¾
July	127¾	123½	127⅛
Sept.	126	125⅛	125¼

CHICAGO RYE.

May	101⅛	100	101½

WINNIPEG WHEAT.

May	139½	138⅝	139¼
July	136⅝	136	136¾
Sept.	126½	125¼	126½

Wheat Prices Are Firm; Bad Weather For Farmers

CHICAGO, April 11 (Canadian Press)—With unfavorable weather for field work in Western Canada attracting notice, wheat averaged higher to-day during the early dealings. The relative firmness of wheat quotations at Liverpool counted also as a steadying influence. Opening unchanged to 3-4 cent up, Chicago wheat reacted somewhat but soon rallied. Corn and oats were easier, corn starting unchanged to 1-2 cent off and later declining all around. In the provision market, lard held steady whereas meats tended to sag.

Opening prices were: Wheat, May 132 3-4, July 127. Corn, May 73 3-8, July 77 1-8. Oats, May 43 5-8, July 44 1-8.

Trading Quiet In Mines With Small Price Changes

TORONTO, April 11. —(Canadian Press.)—Trading was quiet and price movements narrow on the Standard Mining Exchange to-day. Teck Hughes was the only dividend paying gold stock to vary in price. It gained three cents to 6.85. Area was active and strong feature, advancing 4 1-2 cents to 33 1-2. Beaver was strong, selling up two cents to 78 1-2. Barry Hollinger declined one to 41 1-2. Laval, Quebec, was active and gained 1-2 to 29 1-2. Mining Corporation sold off six cents to 3.47. Nipissing firmed three cents to 7.70. Amulet was strong in the unlisted section, selling up six cents to 1.15. Noranda dropped 18 cents to 21.50, while Towagmac declined 20 cents to 3.40.

Selling Pressure Strong On New York Exchange

NEW YORK, April 11. Canadian Press. — Selling pressure was more pronounced in to-day's stock market. Prices turned downward in the early afternoon, after United States Steel common, General Motors, and several of the South western rails had reached high levels. Bear selling was in evidence throughout the session, in a number of the oil, tobacco, food, motor and sulphur shares. Pierce Arrow preferred broke 6 points, presumably in reflection of recent price cuts, and Freeport Texas dropped 5. Brisk accumulation was apparent at intervals in National Dairy products, Victor Talking Machine, International Nickel, and public service of New Jersey. R. H. Macy soared over 8 points on reports of record breaking Easter business.

Buying Of Nickel Shares Causes Activity In Toronto

TORONTO, April 11 (Canadian Press).—Buying orders which had accumulated over the week-end caused an unprecedented amount of trading to take place in International Nickel on the Toronto Stock Exchange today. Over 20,000 shares changed hands up to the noon close, with the prince ranging from 47 1-2 to 50. It closed at the high for a net gain of three points over Saturday's closing quotation. Canadian Canners Preferred was the outstanding strong feature, advancing five and a half points to 95 1-2. The Common sold up 2 1-2 points to 50. King Edward Hotel firmed two points to 50.

British Columbia Fishing old stock was in demand and strengthened two points to 87. Massey Harris (new) appeared on the listed board and sold off 1-8 to 33 1-2. The Distillery stocks were firm. G. and W. gained 1-4 to 60 1-4. Industrial Alcohol firmed 1-2 to 39 1-4.

IN MEMORIAM.

In ever loving remembrance of Mrs. Thomas Williams, who passed away on April 11th, 1926.
Mother, dear, I think of you,
And think of how you died,
To think you could not say good-bye
Before you closed your eyes.
Loving daughter, Mrs. William Jobe.

IN MEMORIAM.

In loving memory of our dear Mother, Mrs. Mary A. Harris, who passed away, April 10th, 1926.
—Inserted by the family.

"For Ladies Who Care"

La Velma Beauty Parlor

Cosmetician

MISS TUCKER

Hair Cutting and Trimming
Shampooing Marcelling
Facial and Scalp Treatment
Electric treatment exclusive.
Hair tinted and brought back to its natural color.
Open 9 a.m. to 6 p.m.
Evenings by appointment.
144½ HUNTER STREET
(Upstairs) - Phone 95J

Hot Cross Buns

THE REAL KIND
COLEMAN'S 2 STORES
THE PARAGON and 426 GEORGE STREET
Phone your orders to 2818 or 335

26d, 107, 703

SPECIAL FOR EASTER

Choice Smoked Pic-nic Hams

4 to 7 lbs. Average

A special purchase of 100 of these choice, mild-cured Pic-Nic Hams enables us to sell them at

20c per lb.

Order early because they will be snapped up quickly at this very low price.

Boyle's CASH & CARRY GROCERY.

Five Stores.

Easter Specials

IN FRUIT, VEGETABLES, FISH

FRUIT

Oranges, dozen .....25c to 70c
Grapefruit....2, 3, or 4 for 25c
Lemons, dozen.....20c and 25c
Grapes from Argentine, blue and white, extra quality, lb. 60c to $1.00
Pineapples, Honeydew Melons, from South America; Bananas, Apples (Spies and Russets.

IMPORTED VEGETABLES

Choice Tomatoes, Head and Leaf Lettuce, Cucumbers, Spinach, Radish, Endives, new Beets and Carrots, new Potatoes and new Bermuda Onions, Asparagus, Cauliflower, Rhubarb and delicious Mushrooms.

FISH FOR GOOD FRIDAY

The best variety of all fish in season, including Oysters.

J. A. SIMONS

PHONES 1013-2386 - 230 CHARLOTTE STREET

"The Hams What Am"

Rose Brand SMOKED HAMS

WHOLE, PER LB. 35c

SLICED, PER LB. 42c

"OLDE TYME" custom favors Smoked Ham for the Easter menu, and as a most useful, convenient and tasty article of diet during the busy days of spring housecleaning.

ROSE BRAND Smoked Ham, due to our own special selection and processing, is mellow in texture and deliciously mild in flavor. You will like it.

Easter Week Special!

SMOKED PICNIC HAMS

4 to 6 lbs. each. Per lb. 20c

CANADIAN PACKING CO.

LIMITED

Place Your Order Early PHONES 183-381-397

BORLAND'S DRUG STORE

228 CHARLOTTE STREET—NEAR AYLMER

Never Mind the Street Cars—
We will deliver anything from the Drug Store promptly.
Phone 274—for Drugs, Medicines, Films, Chocolates, etc.

BABY CHICKS

THE BABY CHICK SEASON IS HERE AND WE ARE ALL READY FOR IT WITH A LARGE STOCK OF BLATCHFORD'S FUL-O-PEP AND MONARCH CHICK FEEDS. ALSO CHICK GRIT, CHICK CHARCOAL, CHICK FEEDING TRAYS AND DRINKING FOUNTAINS

Drop in and see us regarding a Royal Incubator and Brooder. We have them in stock.

FRANK H. DAWSON

FLOUR - FEED - GRAIN - SEED
Wholesale and Retail
TELEPHONE 55. 380 WATER ST.

LADIES' NIGHT!

AT

The Peterborough Poultry Association

Meeting to be held in the W.O.W. HALL

TUESDAY, APRIL 19th,

AT 8 O'CLOCK

One of Canada's foremost poultry experts, Mr. Fred Walsh, of The Quaker Oats Company, will be present to give advice and help on poultry matters. His points will be illustrated by a three reel film depicting the poultry industry.

All poultry fanciers are given a hearty invitation to attend and it is suggested that the gentlemen be sure to bring their wives.

The regular business meeting will be followed by a social period.

Remember the date---April 19th!

The Peterborough Poultry Association

JAMES W. HORN, President & General Manager — TELEPHONE 81

THE JAMES HORN KNITTING CO.

LIMITED

Select-Knit

MANUFACTURERS OF

HIGH-GRADE KNITTED GOODS

Lindsay, Canada, April 6, 1927.

TO OUR PATRONS:

Our direct selling to the homes in Peterborough has proven such a decided success, and we are receiving so many inquiries from our customers asking where they can purchase Select-Knit Hosiery, we have decided to carry a stock in Peterborough, and have made arrangements with Mr. P. Black, 282 George street, to carry our lines.

This will be pleasing news to our many patrons.

Ask for Select-Knit Hosiery, manufactured in our modern plant. A wonderful range of shades to choose from.

Yours very truly,

THE JAMES HORN KNITTING CO., LTD.,
Lindsay, Ontario.

"It's Confidence That Does It"

SAVINGS COUNT

Save a little on every order, and it counts up faster than you'd think. You pile them up quick at our Two Groceterias.
Items Marked SPECIAL for Tuesday & Wednesday Only

SPECIAL—
Baker's Cocoa, ½ lb. tin, 19c

SPECIAL—
Lifebuoy Soap, Cake - 7c

SPECIAL—
Iodized Salt, pkg, - 10c

SPECIAL—
PINEAPPLE AND APPLE FRUIT JAM; 1 lb Tin 21c

Libby Asparagus, tin...33c	Grape Nuts, pkg.....15c
Libby Pork and Beans, tin 12c	Three-Minute Wheat Flakes, pkg.....21c
Saniflush, tin 29c	Horse Radish, in Mustard Sauce, bottle 19c
Dill Pickles, tin.....22c	Potato Flour, pkg.....13c
Libby Catsup 19c	

$3.00 orders delivered Free —under $3.00 a 10c delivery.

PORTER S. WHITE CO.

Phones 1960 2960 GROCETERIA 311 George St. 346 Charlotte St.

EASTER FASHION NUMBER

The Evening Examiner

EASTER FASHION NUMBER

IF IT WILL HELP PETERBOROUGH AND DISTRICT, THE EXAMINER IS FOR IT

VOL. LIX., No. 85 THE EXAMINER EASTER FASHION SUPPLEMENT, PETERBOROUGH. PRICE THREE CENTS

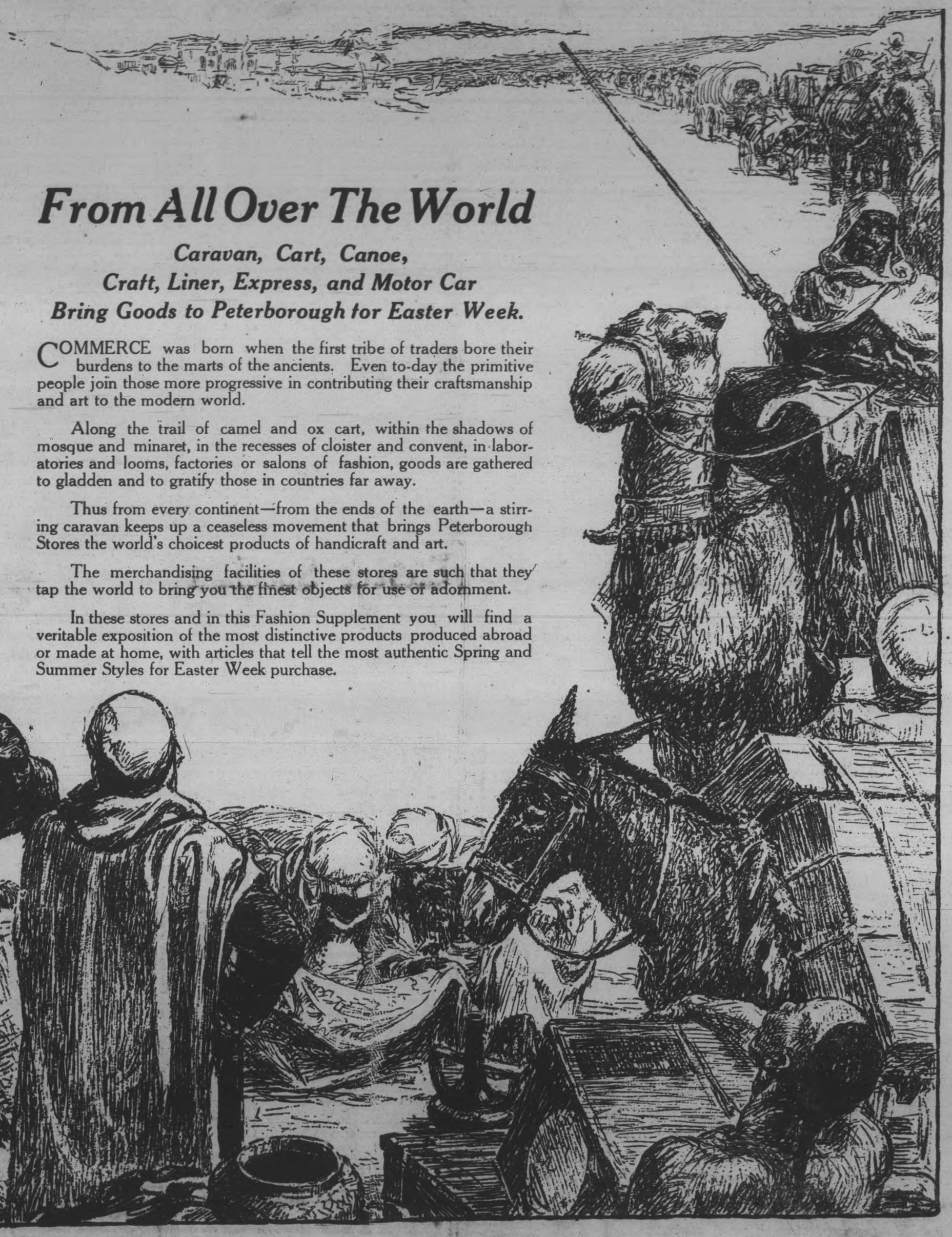

From All Over The World

Caravan, Cart, Canoe,
Craft, Liner, Express, and Motor Car
Bring Goods to Peterborough for Easter Week.

COMMERCE was born when the first tribe of traders bore their burdens to the marts of the ancients. Even to-day the primitive people join those more progressive in contributing their craftsmanship and art to the modern world.

Along the trail of camel and ox cart, within the shadows of mosque and minaret, in the recesses of cloister and convent, in laboratories and looms, factories or salons of fashion, goods are gathered to gladden and to gratify those in countries far away.

Thus from every continent—from the ends of the earth—a stirring caravan keeps up a ceaseless movement that brings Peterborough Stores the world's choicest products of handicraft and art.

The merchandising facilities of these stores are such that they tap the world to bring you the finest objects for use or adornment.

In these stores and in this Fashion Supplement you will find a veritable exposition of the most distinctive products produced abroad or made at home, with articles that tell the most authentic Spring and Summer Styles for Easter Week purchase.

"Heel-Toe-and away we go-" IN THE FASHION PARADE OF MEN'S FOOTWEAR

This article is being written right after the close of the National Shoe Retailers' convention in Chicago. And out of the tremendous number of styles that bombarded one's vision, there were three innovations fired at constantly, both in the exhibits and on the runway. This is the Big Three in men's shoes for Spring—narrower toes, higher heels and brighter colors.

The reason for the narrowed toe follows somewhat the trend in men's trouser bottoms. The balloons, that reached their peak in the Oxford bags, have attained the heights of popularity and are descending, or rather decreasing in width. And harmony, the first axiom in smart dress, decrees that toes conform to these movements.

Narrower Toes the Vogue.

Again, the custom built shoe has always been distinguished by its narrowed toe. And with this type of shoe being a style criterion, it is easy to account for this latest trend.

But by no means, has the balloon toe become an outcast! It will still be seen, but much of its dogginess will be replaced by simpler, smarter lines.

And now for the heels! This is what you may call an upstanding movement in the trade. For heels on men's shoes will climb to new heights. Yes! Even as high as one and a half inches. Do not be alarmed, though, that all your shoes hereafter will be of such stilt-like heights. The ordinary heel will prevail—but—if you want to be ahead, or rather higher, in the style scale, your heels should assume an aviator's complex and rise. Some manufacturers have created an appearance of added height by building a somewhat narrower heel.

Lighter Shades Favored.

Here's the outspoken member of the Big Three—Color! Light shades of tan, rich ox-blood reds and a lot of crosses increase the color scale in men's shoes. And the zoologically inclined man will argue this is natural. For in the animal kingdom, the male is the brightest of the sex.

But even with this tremendous import of new shades, black shoes are gaining more pronounced popularity. After six o'clock of course, you will want to wear nothing but black shoes. And during business hours, the more conservative man will adhere to the same color.

And so you have here, the most important movement in men's shoes for dress and business wear. In the sporting division, brightness of color and contrasting trims become more pronounced. Combinations of tan and white and of black and white have paced over many a golf course in the past seasons. This summer will see many more of them. Soles will be of rubber, crepe or leather and me will have spikes attached to them.

Proper Weights for Seasons.

Another movement that is getting wide spread publicity, and which is to be commended, is that of wearing shoes to conform to the season. Summer-weights for the warmer season and heavier or winter-weights for the cold weather.

For formal dress wear, the light weight plain toe oxford with medium and brogue lasts of patent leather will be the thing. Heels are of leather and are closely trimmed.

As usual at such shows, many novelties were displayed. Brass eyelets, punchings, stitchings and embossings were exhibited by many manufacturers. And the fancy braid shoelace was seen quite frequently.

From this maze of style information some confusion may be caused in your mind, but take this little hint. Rely on your shoe merchant. Nearly every one was present at the last big convention, and with the accurate style program presented them, they have a definite idea of what you will need to keep stepping along in the style parade.

FLAPPER FANNY SAYS:

That a nifty-looking shoe is too small, is a painful admission.

Many and Varied are the Fabrics for Spring

She who would clothe herself in the realm of fashionable fabrics will not find much difficulty in selecting what would be correct for spring because the field from which she may choose is wide and varied indeed.

For early spring wear, cashmeres, homespuns, tweeds, wool crepes, reps, broadcloths and wool jersey are the most prominent among the wool fabrics.

Basket Weaves Liked

There is a very general demand among women everywhere for all the loose basket weaves. In these, mixed colors hold a strong position.

For coats for afternoon and sports wear, velveteens in soft colors are in demand. Poplin in silk and wool mixtures is also registered among the popular materials for spring.

Prints take first place in silks. In this group one may choose from crepe de chine, chiffon, georgette, marocain, satin and Shantung and feel certain that whichever or how many of these she chooses, she will choose correctly.

Designs in Prints

The prints are shown in small closely-spaced all-over floral or geometric patterns, in pin check designs, in spot patterns and in striped and plaid effects.

According to all reports, taffetas are enjoying an enviable place among the new spring fabrics and are already assured of success. Plaids and pin-check designs in light colors and supple qualities are in favor.

Voiles to be Used

Linens in both sheer and heavy weaves are good and voiles are very prominent in printed patterns simulating silk fabrics.

The most outstanding colors for spring are black and white combined, blue in all the bright shades; yellow for sports and evening wear and red in all the brighter shades of geranium.

WEDDINGS AND WHAT TO WEAR

By HEDDA HOYT
(United Press Fashion Editor)

NEW YORK, April 11 (United Press).—Weddings are becoming very colorful affairs these days. Instead of bride and bridesmaids being dressed in conventional white, entire color-schemes of one pastel shade, or multi-colored rainbow effects are chosen by the bride, her maid of honor and her bridesmaids.

At one of the loveliest of recent weddings the bride wore a gown made of flesh colored satin of period type with square neck line, semi-fitted bodice, long slender sleeves and full skirt stitched in quilted flower design at the hem. She carried a cluster bouquet of pink and orchid-hued orchids mixed with sprays of lilies-of-the-valley. Although the brides-maid's gowns were made exactly alike, each was of a different pastel shade. Grayish blue, orchid, nile, pale yellow, amber and periwinkle were the colors chosen for the maid's bouffant tulle frocks which had slender bodies and skirts composed of layer upon layer of tulle ruffles. Wide draped satin sashes in contrasting pastel shades were worn about the waist lines and the same appeared as trimming on the blond-hued horsehair hats. The matron of honor chose a long-sleeved afternoon gown of gold lace matched by gold satin slippers piped in gold leather.

One very lovely wedding was completely carried out in orchid tones. The bride wearing pale orchid georgette, the brides-maids wearing more violet tones of the same material and the maid of honor wearing purple velvet.

Even the wedding veil may lack the Puritanical all-white effect. Some of the younger set are wearing tulle veils in a lighter but harmonizing shade of the wedding gown. Pink is the favored color of the modern bride for both gown and veil, although many girls still cling to the conventional white for sentimental reasons. However, pastel colors are in quite as good form today as white for the bride as well as for her attendants.

BARRIES', Limited
Ready-to-Wear Dept.

Easter is just around the corner

Our Greatest showing of Easter Dresses and Coats

Utmost in Quality
Advance Styling
Utmost in Value

Phone 340 — 312 George St.

The Home Dressmaker

One of the most engrossing features of making one's own clothes is seeing clothes come alive under the fingers. Working with lovely fabrics, experimenting with colors and color combinations, learning to judge lines in relation to one's own figure—these things give continual new impetus and interest to sewing. In addition, the woman who makes her clothes finds that she can be dressed with individuality as well as smartness and that her clothes fit as they have never fitted before.

Characteristics of Fabrics.

In planning a new frock, the first thought is of the model and the second of the appropriate fabric. If a novelty fabric or an unusual combination of fabrics raises any question in the mind, the material should not be purchased or experimented with until its correctness has been established by consulting a fashion authority. Many inhibitions of a few years ago have of late been forgotten; the combination, for instance, of jersey and satin, now considered particularly smart, would at one time have been quite taboo. But the home dressmaker is wise when she "plays safe."

Types and Fabrics.

As another setting aside of old inhibitions, it is at times the piquant choice of the mode to use sheer material for a severe, tailored-looking frock. If this is done, the dressmaker must give scrupulous attention to the delicacy of the fabric. It can not be shrunken under the iron or fitted so tautly that there is danger of its pulling open at the seams. If machine stitching is required, it is wise to baste the fabric to soft paper and stitch through both, tearing the paper away afterward. This will minimize the danger of puckering and will give a more professional look to the model. An important point for the home dressmaker to consider is the grain of the goods. In all materials, the bias is elastic to a greater or less degree, according to the firmness of the weave. Most fabrics show a noticeable difference in the depth of color between the cross-grain and the up-and-down of the material, a fact which may at times be turned to interesting advantage—using the fabric, that is, in both ways. There are, also, clever uses of both surfaces of a double-faced fabric. Crepe satin is a particularly good material for a model that is designed to contrast the dull and shiny surfaces. Pile fabrics, especially velvet, will be found to have a distinct difference in shading even on the straight grain, and this should be remembered at the time of purchasing the material, as it is possible that it will make more yardage necessary. The same consideration should be kept in mind in the case of figured fabrics with a distinct up-and-down design. Many of the new prints for spring have this characteristic.

Manipulating Materials.

In buying the material for a frock in which the fabric is to be manipulated to any extent, the so-called draping quality of the fabric must be considered, as it controls the success of the gown. If pleating is used on a frock, it is advisable to pleat on the length of the fabric, as the pleating is then less apt to lose its folds.

Pressing Various Fabrics.

Heat and moisture have a marked effect on most fabrics. Some become rigid or limp if they are moistened. Metallic tissues can stand only a very moderate degree of heat. For this reason, one should always test the effect of heat and moisture on a waste scrap of fabric before attempting to press it. A dry pressing clothing should always be used when pressing silk, as too much heat weakens it. If woollen goods has become shiny or the pile is flattened, a wet cloth should be placed over the right side of the fabric and a moderately hot iron laid very lightly on it. The cloth should then be lifted quickly, and the pile raised by touching the fabric lightly with a whisk broom.

Correct Tools.

Sharp shears should always be used when cutting fabric. Frequently dull blades or dull-pointed pins and needles have ruined a perfect piece of silk by drawing up or breaking a thread. When tailor's chalk is used for marking, the marks should not be heavy, and chalk should be used in a color that will be easily visible. A block of magnesia or French chalk is indispensable in the sewing-room, and, in case of a spot of oil from the machine, the spot should be well chalked and left for twenty-four hours. The sewing machine, too, has possibilities which many women do not suspect. Too often, they do not even bother to learn how to do the important things—adjusting the tension, selecting the proper size needle, and regulating the length of the stitch. Basting may be done on the machine by setting the gauge for long stitches and allowing plenty of thread at the end of the seam. Every home dressmaker should promise herself a few hours of exploration in that unused box of attachments—not at a time when she is hurrying to finish something, but when she has plenty of leisure in which to experiment.

Easter Shopping Hints

By HEDDA HOYT
(United Press Fashion Editor)

NEW YORK, April 11 (United Press).—"Keeping up with the Jones" isn't a circumstance to keeping up with the shops these days! One week away from the smart shops and one becomes unfamiliar with the latest fashion wrinkles which mean so much to one's ensemble.

New this week are sport sets of leather including belt, shoulder flower and calf shoes. These will be very attractive on the tailored sports costume.

Large shawls of crepe de Chene bordered with silk fringe in colors red, white, green and orange, are selling in a department store for $20.

Two-animal fox furpieces are perhaps the smartest of neckpieces since they are newer than single animal types. In one case the two heads cross at the back of the neck with bodies and tails forming a stole effect in front. Fox furs in all the light shades are popular, due to the vogue for tailored suits.

Necklace gowns, like bracelet gowns, are provoking great interest at present. A gown having the necklace idea is made of black chiffon with a yoke of flesh-hued chiffon beaded in a three-strand necklace effect. The necklaces follow the line of the yoke, being made of rhinestone or emerald brilliants. Sleeves, on a black chiffon afternoon gown have bands of rhinestones spaced about an inch apart, extending from elbow to wrist.

Monkey skin is a lovely new light pinkish tan tone that is used for many new frocks. Shoes, likewise come in this shade.

Bows are preferable to collars on newer frocks. Collars have temporarily passed into the discard.

The main drawback to the spare stocking, since three single stockings are occasionally being sold in preference to a pair, is that the 'extra' has to be washed whenever the pair is washed to keep the colors alike. Extra work this seems. But cheer up, for if the spare stocking idea becomes a success some manufacturer may see fit to sell a spare earring along with a pair and thus cut down our expenses.

EVENING GOWNS

Satin dinner gowns in beige-pink and honey tones, without trimming other than self-fabric manipulation are among the smartest of the newer semi-formal gowns. One sees them at the smart hotels in numbers.

Lace is still important both as an entire dress fabric and as trimming on chiffon or georgette gowns of afternoon or evening type. Beige and rose-beige shades are especially smart at present.

Two-shades of the same color are used on numerous afternoon and evening gowns. Tier arrangement on skirts have tiers shading from pale to deeper tones as they near the hem line. This shaded tier effect, is confined mostly to evening models. Afternoon models use various less defined ways of introducing the two-tone effect.

One of the most unusual afternoon gowns shown thus far this season is made of wide black patent ribbon combined with black patent lace sleeves. Patent lace is one of the new materials of the season.

An interesting evening gown is made entirely of citron colored silk faile ribbon. The ribbon is of eight-inch width and is sewn together so as to run horizontally about the figure. The bodice of this frock is long waisted and finished with a single flounce which forms the skirt. A cluster of large citron-hued velvet roses forms the corsage which is posed on the left hip.

Printed frocks or frocks combining solid colored materials with printed fabrics look very smart when trimmed with a shoulder corsage made of the printed material. Long crysanthemum-shaped petals or round rose leaf petals with unfinished edges are used to form flowers of huge dimensions.

Numbers of turquoise blue evening gowns are seen at all smart occasions these days. These are more often seen in bouffant taffeta gowns than in beaded chiffon models.

SUMMER FURS

Lapin sports coats, in white or dyed pelts, are the outstanding choice for motoring garb.

CAPE SLEEVES

Of all the varieties of wide, flowing sleeves that are featured this spring in afternoon costumes, the cape sleeve is the smartest.

FRINGE TRIMMINGS

Fringe, suspended gracefully from the shoulders of either side of a new Worth evening gown of white satin, and fringe used to edge the two tiers of a Lanvin model establish this type of trimming as chic.

FLAPPER FANNY SAYS:

The well-dressed girl doesn't need much of this world's goods.

Exclusive Spring Shoes For Men and Boys

At VENERANDA'S

Our Store is overflowing with models designed especially for Easter and spring. Of superlative quality and the last word in style, exacting men will find here Shoes they'll be proud to wear in any company. This is an exclusive Men's and Boys' Shoe Shop, where customers are assured of the very utmost in value.

AT LOWEST PRICES

MEN'S OXFORDS, $3.95 AND $4.95
In black and tan; also patent leather. Newest style. Goodyear welts. Special for Easter week..... **$3.95**
Another superior quality Oxfords. Same shades as above. Goodyear welts. Special for this week. **$4.95**

MEN'S DRESSY OXFORDS
A smart and super-quality Shoe, in black kid, black and tan calf and patent leather. Single or double sole and a real square toe. Very latest design. Extra value for Easter at..... **$5.95**

SLATER OXFORDS FOR MEN AND YOUNG MEN
Six lines of the very latest and popular Shoe creations by the Slater manufacturers. For men in black and brown kid, and built on a straight last. For young men in black and yellow calf, with soft square toes. All Goodyear welts and specially priced for this week at..... **$6.95**

MEN'S FINE BOOTS
We also carry many attractive lines of Men's Quality Boots, in black, tan and brown, at unbeatable prices.

BOYS' OXFORDS, $2.75
Sizes 11 to 13½. These are sewn Shoes in black calf, have steel arches, and are made to stand hard usage. Special for this week..... **$2.75**

YOUTHS' OXFORDS, $3.25
Sizes 1 to 5½. Black and brown calf, Goodyear welts, solid leather, with steel arches. A very durable Shoe. Priced for this week at..... **$3.25**

YOUTHS' BOOTS, $2.50
Sizes 1 to 5. Built in black solid leather. A strong Boot. Special for this week..... **$2.50**

MEN'S WORK BOOTS $2.65 UP

BUILT WITH SOLID LEATHER OR PANCO SOLES. A COMPLETE STOCK FOR SPRING AND SUMMER.

M. Veneranda

Phone 172 — Just Below Turnbull's 166 Simcoe St.

New Lingerie For Easter

Lovely Foundations For Spring Costumes

We have never equalled the showing made by this Spring's Silk Undergarments. They are the real "Breath of Spring" in lightness, delicacy of fabric, and beauty of coloring. The quality stands out prominently in every intimate garment--Oxford Gowns, Step-ins, Bobettes, Pantettes, Vests, etc., that give the well dressed feeling to the wearers.

RAYON SILK BOBETTES AND STEP-INS, $1.95
Made of extra fine quality rayon silk, reinforced with double saddle. Beautifully trimmed with contrasting colors. Apricot and Nile, pink and white, peach and mauve, mauve and peach and cerise and black.

RAYON SILK SHADOW-PROOF SLIPS, $2.95
RAYON GOWNS, $3.69
Nicely trimmed with contrasting colors.

RAYON SILK VESTS, $1.25
Made of extra fine quality rayon silk, picot trimmed. Colors are pink, apricot, Nile, white and peach.

RAYON SILK VESTS AND BLOOMERS, 98c AND $1.39
We are offering an extra special in Rayon Silk Vests and Bloomers. All colors in both lines.
Vests 98c
Bloomers $1.39

RAYON SILK BLOOMERS, $1.95
Made of extra fine quality rayon silk, reinforced with double saddle. Well finished. Colors are pink, apricot, peach, white, blue, cerise, black, green, brown and sand.

LOVELIEST HOSIERY

In the Hosiery Section there's a delightful showing of Cobwebby, Sheen Silks, in all the new Easter shades--shades that match or blend beautifully with the rest of the costume and give the real finish to the ensemble. There's the silky texture that is so attractive, firmness of weave that promises long wear of even these filmy productions, and Dickson's famous, moderate prices.

"SUPERSILK" PURE THREAD SILK HOSE, VERY SPECIAL VALUE $1.50 PAIR
This is the best Pure Thread Silk Hose to be had at this popular price. All sizes and colors—mud, French grey, gun metal, meerschaum, shell grey, atmosphere, sugar cane, nude, vanilla, champagne, fallow, peach, flesh, black and white.

25 DOZEN PURE THREAD SILK HOSE, $1.19 PAIR
Substandards, all sizes, in all the newest colors. The imperfections in these Hose are not noticeable. Special Easter price while they last, $1.19 pair.

SILK AND RAYON HOSE, SPECIAL FOR 79c PAIR
This is an extra heavy quality Silk and Rayon Hose. All sizes and the following colors—French nude, champagne, peblo, French grey, moonlight, black and peach.

TRU-SILK, DICKSON'S EXTRA SPECIAL PURE THREAD SILK HOSE AT $1.00
All sizes and the following colors—plaza grey, nude, champagne, flesh, fallow, gun metal, atmosphere and black.

"MERCURY" FULL FASHIONED PURE THREAD SILK HOSE, $2.00 AND $2.25 PAIR
This is one of the best fitting Silk Hose, made in Canada, 23-inch boot and silk to the top, in all the newest colors—nude, champagne, atmosphere, moonlight, French nude, parchment, silver, grain, black and white.

THE DICKSON STORE

395 GEORGE STREET — PHONE 1076

Fashions for youth and youthful fashions! This we note in the new modes for spring. Skirts remain short, the most popular silhouette is slim—there's an absence of elaboration and a simplicity that is youth's!

There's a new animation in the clothes "they are showing" this spring and it's very evident that the new modes know no age. For all of them have that elusive charm that is youth!

Two Distinct Silhouettes.

One of these silhouettes shows broad shoulders with loose lines in the upper half of the figure and straight and slim in the lower. The other shows princess lines in slim fitted effects that curve to the figure. The fullness above the waist—(the former silhouette is much the more popular)—is achieved in bloused treatments and the bloused movement is very definitely expressed.

The bloused idea is evident, too, in the bolero effects, in which there seems no abatement in popularity. The bolero in the newest frocks stands away from the blouse, and contrasts with the slender straightness of the skirt.

The Normal Waistline.

Much has been said, heard and written about the tendency toward a return to the normal waistline and in the models for spring wear there are many examples of the normal placement or a suggestion thereof.

Many dresses give evidence of this mounting line by the use of two belts, one at the normal waistline—the other a trifle lower. Seams and pin tucks are also used to show the raised waistline. Hips are slender and draped snugly.

Freedom of Motion.

The newest spring modes offer plenty of comfort in the way of fullness in the skirt as most of the skirts are either pleated in a novel way or gathered gracefully into the belt. In most instances, the skirt movement is from the side and also from the sides across the front.

We've seen the influence of the Directoire noted in many of the newest offerings for spring. It's not the strict Directoire, however, as it is modified by jabots, revers and short capes.

The Roumanian, Russian and African influences are also worthy of mention as they are really quite prominent in every type of spring costumes. In our saunterings in the shops and stores we came across many sleeveless dresses and there is evidently a tendency to return to this mode as we noted it in both evening and sports wear.

Cardigan Is New.

It has been many seasons indeed since the cardigan (short sleeveless jacket) has enjoyed such a vogue as it is experiencing this spring.

Virtually every sports costume has its accompanying cardigan in contrasting or compose theme and most of them are such gay little things that we wonder why they have been more or less forgotten for so many seasons. Especially too, when they are such comfortable things to throw about one's shoulders after an active game of tennis or so smart to wear while strutting blithely over the links.

Sports Wear Stunning.

Sportswear has taken such a firm hold on every phase of the mode that the designers this spring have laid much stress upon it. The most important sports ensemble is the four piece—coat, skirt, overblouse and sleeveless bolero or cardigan.

One of the outstanding style factors we noted in the newest sportswear was the use of two and three kinds of materials, all the same color but varying in pattern.

Three-Quarter Length Top Coat.

One we saw that was very beautiful and practical as well had a three-quarter length topcoat with bolero sides in fawn colored tweed, with a turn back collar of checked woolen in fawn and brown tones. Deep pockets of the checked woolen are big and roomy, and there was a plain skirt of the tweed with an overskirt of the checked fabric.

The one-piece sleeveless dress is smart. The skirts are pleated and square and V necks are prominent. Many of the stores are showing clever little frocks for sports wear in printed silks that launder beautifully and which every woman will include in her spring wardrobe—if she would be in the mode.

The Ensemble Vogue.

The vogue of the ensemble is here to stay. That we found out very conclusively and definitely when we made a journey through the stores seeking the styles for spring.

In the ensembles for formal wear we see a marked tendency to emphasize the coat as a separate and distinct style feature. Because prints are so "good" again and because they lend themselves so beautifully in the making of the ensemble, they are used much and are a welcome relief after the sombre winter shadings.

There seems to be no end to the combinations that are used in the ensembles this spring. Truly there seems to be no limit to the possibilities of the successful ensemble. There is the matching coat and dress in which the color and fabric are similar.

Fabrics Match; Colors Differ.

On the other hand if colors match, fabrics differ. For instance, a black bengaline coat and a black georgette dress. Another we saw where the fabrics match and colors differ was in a black satin coat and a French blue satin frock.

Prints are used in entire dresses and often line the coat. Again prints are used only for a blouse. Beige seems to be the popular ensemble shade for spring, perhaps because it combines with so many colors so well and at the same time—although it is an old stand-by—is always smart. The printed dress with the plain colored coat takes precedence in the ensemble mode for spring. On the frocks for spring one sees lace used more frequently than last season. All sorts of lace are in favor both on afternoon and tailored frocks.

Suits Are Jaunty.

The feminine world is all agog over the success of the suit mode for spring. Really one's wardrobe is not complete without two suits—one, the trig little tailored type sometimes possessing no more than two skirts and the other—an ensemble for both street and afternoon wear.

The tailored suit is most popular when it has a tuxedo jacket with velvet collar and has braid bound edges. Another suit model that is really very new and seems much in demand has a hip length, straight sack coat, shawl collar, one button closing and a cut-away fro[nt]

Chic is a Matter Of Intelligent Study

Chic is becoming more and more a matter of intelligent study. In order to be smart, to-day, one must know the subtle qualities that distinguish the new mode from the mode that has just gone before; in order to be distinguished, one must understand the principles behind these qualities. One may know that simplicity is the dominating characteristic of all chic, but one must know, too, that it is a varied simplicity, and the introduction of this variety may all too easily destroy the simplicity itself. Only with skill or knowledge can one obtain this paradoxical feeling that is now essential to all smartness.

A popular fashion journal has prepared a simple outline of the various means which the great designers are using in the mode for spring. And, first and foremost, it finds that all variety is a matter of combination of fabrics or of skilful cut rather than extraneous ornamentation. Almost the only details that might be called an exception to this rule are flowers—always in exactly the shade of some part of the frock—bands, a belt, or a contrasting vest, and even these seem to be an inherent part of the frock. Trimming, in the old, conventional sense, has ceased to exist.

New Fabric Combinations.

Combinations of fabrics, this spring, have outstanding interest. They are the means to the "compose" effects that are so much in the mode at present—effects gained by the combination of two or more fabrics in the same colour, two or more colours of the same fabric, or contrasting surfaces of one fabric. Compose frocks have the distinction of great simplicity without monotony. The combination of satin and jersey is very new and smart in sports costumes.

Other costumes, however, combine contrasting materials, and of these the first in chic is the dress using a plain fabric with a print in a small tailored pattern. These small-patterned prints are made in a wide variety, and, from a distance, they give almost the effect of a plain fabric in a soft colour. They are well suited to the feeling of the new mode, and, usually, they are smarter than any print with a large design.

Outstanding Fabrics.

If any fabric leads in importance, at the moment, it is satin as a fabric for evening gowns. So great is its sudden popularity that it is rivalling the chiffon that has so long been used for the "little" dancing frocks. And its sleek suppleness lends itself delightfully to the soft drapery or fluttering bows that are now used. For daytime, crepe de Chine, heavier crepes, georgette crepe, crepella, frisca, kasha and light-weight woollens are all in evidence. And for evening, if a gown is not of satin, it is apt to be of crepe, Chantilly lace, or chiffon.

Four Smart Silhouettes.

As to the silhouette, one may choose from four—surely, a wide enough choice to suit any figure. There is the straight silhouette, often with a pleated skirt and used for the majority of coats and many sports dresses. There is the tiered silhouette, used for both day and evening. There is the silhouette with a bolero or a bloused bodice above moulded hips, and this, perhaps, is the newest of them all. And there is the silhouette with fluttering drapery, generally seen by night and very kind to figures that are not quite perfect.

Important Lines and Details.

Intricate cut has never been more in evidence or made costumes more interesting than in the mode for the coming spring and summer. It results in curved lines, diagonal lines, horizontal lines, and vertical lines, and in geometric cut, as well.

The details that are most important are the neck-lines—square, diagonal, round, or V, but always carefully planned in relation to the dress as a whole—the use of bows, the variety of belts and girdles, and the use of yokes, tucks, pleats, and tiers. These details have usurped the place of trimming almost entirely, but with such skill that trimming is never missed. There is still fulness in many skirts, but, usually, it is localized in one place, or it is concealed in pleats that give a straight effect.

The coats for spring days are almost always straight in line, with a narrow effect at the shoulders. The collarless line is very new, though somewhat trying with the tight little hats that generally rise above them. Dropped shoulders are often seen, and yokes are ubiquitous, especially at the back, where they are more flattering than a perfectly straight line from neck to hem.

A Wonderful Dollar's Worth

Special value in Ladies' Silk Stockings. Choice of high quality chiffon silk or the heavier weight silk thread. Made with silk right to the top of the Stocking. Choice of newest shades. Per pair..... $1.00

Girls' Stockings

Girls' strong, durable Double Weight Silk Stockings, all sizes, per pair.... 50c

Ladies' Silk Lingerie

Ladies' Silk Slips, pretty shades... $1.89

Ladies' Silk Chemise..... 89c

Ladies' Silk Bloomers..... $1.39

JEAN RIDDICK YARN SHOP

412 GEORGE STREET

COLOR Sets the Pace in Spring Footwear

The lilt of the robin—the glint of Spring sunshine—is reflected in the fascinating new footwear for the Spring of 1927.

The modes for new costumes are brilliant with color and shoes carry out their duty religiously as fitting complements to the mode of color. Never have we seen such a lovely array of flattering colors in footwear as the shops are showing this Spring.

From Nature's own palette come dainty youthful shades with such charming and alluring names as pastelle parchment, stone, rose blush, shell gray, stroller tan and hampstead brown. These and many more you'll find—all subtle, beautiful . . . ex-quisite.

Beauty in Footwear.

It really wasn't so very long ago, as you probably remember, when shoes were built to be practical—"to stand the gaff." Today we find them practical, of course, but always they must be and are, beautiful—and youthful.

And thanks to the designers who are constantly and forever seeking new effects, new materials, new designs . . . beautiful shoes are now within the reach of every woman in America. Truly we have never seen such lovely footwear—priced so interestingly, too, when they are so beautiful—as the stores are now showing.

Materials and Combinations.

It is quite apparent that the most popular materials are patent leather and kid, Reptile skin is shown plentifully in sports shoes and, of course, satin is always good for dressier occasions. The patent and kids are trimmed with novelty leathers and reptilian effects and are stunning and flattering to any foot.

One combination that particularly caught our eye and seemed a very smart bit of originality on the part of the designer was of pastel parchment with cherry patent kid trim, high of heel and with a single strap.

Another was shell grey kid with the new gingham kid, another gunmetal patent trimmed with black patent with a high spike heel, one strap and cut down at the sides. We saw many more, too—all equally interesting from a standpoint of unusual leather and color combinations and many more we expect to see for this is the day of originality of design, glorious materials and clever craftsmanship!

She walks in beauty and steps in Fashion in this Spring's various styles offered for her approval—strap effects, open tie effects, oxford effects and a few gore and step-in effects. A wide range to be sure.

FOOTWEAR for Spring

We feature the CLASSIC Shoes for ladies, misses and children. For Easter, we are well provided with a wonderful array for all ages, and covering all the new shades and shapes to match or blend with the costume they are to complete. They reveal the new and beautiful in 1927 footwear, and our prices are moderate in the extreme.

Howden's

Formerly Howden & Evans 406 George St.

ABOUT HOSIERY

BY HEDDA HOYT
(United Press Fashion Editor)

NEW YORK, April 11.—(United Press).—There was a time when women's feet and legs were considered as unmentionables. Shoes and stockings played a very unimportant part in the wardrobe. Today, however, things are reversed and a woman is not considered smartly attired unless her pedal extremities are attractive and attractively garbed. Where its "arms and the man" in the masculine world, it's "legs and the woman" in the feminine world.

Not content with stockings of cobweb transparency, manufacturers have now designed opalescent stockings combined with sheer qualities which make them almost indiscernable when on the leg. Opalescent stockings come in faint evening shades such as pinkish-mauve and flesh-pink since they are primarily for evening wear. The opalescent glow radiating from them casts a flattering sheen over the leg. One might almost call these stockings changeable silk since they seem to take on the coloring of the shoe or frock with which they are worn. Slippers for evening also come in opalescent kid effects this season.

By bracelet stockings, we refer to the stocking which has a ring of contrasting color about the ankle providing a bracelet effect. These stockings usually come in gray shades with black heels which extend as far up as the black bracelet or ankle ring. The ring is of almost half-inch width and gives the effect of the anklet shoe which was popular some years ago. Some women purchase a plain pair of stockings in the same gray shade with black heels and wear one plain stocking and one bracelet stocking at a time. This is attractive for afternoon occasions where one wishest to call attention to the shapeliness of the ankle.

Rhinestone anklets for evening wear are also new. These are merely narrow bands of rhinestones which clasp about the ankle with a tiny snapper.

The Spring Suit.

And, of course, there is always the suit, if spring is in the air. It is especially good this year, for it has the youthful, trim feeling of the moment, and it combines well with the smart sweater-blouses, striped at the bottom. Many of the newest suit coats are suggestive of the cardigan jacket, and there are also numbers of these little jackets designed to be worn over sports dresses in delectable spring colo[urs]

ROBT. FAIR CO. LTD.

FIRST SHOWING COATS

Authentic garments—a wondrous selection. These models will meet your individual needs exactly, and will come within what you expect to pay for a new Coat. Fascinating new fashions of beauty and brilliance. Made of soft materials, snappy fabrics and sports goods, including Navy Tailored Coats. Specially secured for Easter week, many of our Coats are given their initial showing. Prices range around .....

$15.00 to $45.00

FROCKS GAY AS SPRING

The fashions for the spring are youthful and smart. They catch the eye at once with their lovely bright and entirely new shades. Paris says, "She whose dress is gayest will be fairest of all," so, faithful to the mode, the Frocks are successes for spring, and priced most attractively .....

$12.95 to $40.00

HATS THAT FLATTER

There's a Hat for every type. Spring's most attractive conceits in what is very new in the Millinery mode are being shown in great profusion. Clever new shapes, in the newest colors, with tucked and folded crowns. Close-fitting little Hats and effective large Hats, and sizes to fit large and small heads. Flattering Hats with oceans of appeal. Prices very moderate .....

$2.50 to $15

EASTER MILLINERY

Tendencies and Taste in the Interior

By Marjorie Howe Dixon

You might not believe it possible that this question was asked in all seriousness, "What is the newest thing in antiques?"

It is sad, and a bit disconcerting, just when you've learned to identify a Currier and Ives print, and have absorbed some of the enthusiasm of the collector to find that some one has gone to the trouble of writing a lengthy magazine article to the effect that a Currier and Ives print is in atrocious taste, and closely akin to former bulbous chromes issued with calendars by the local grocer.

For fads and fancies come and go with the collector of antiques as with the fashion of your home and its decoration.

An Old English Room.

It is a far cry between the austere simplicity of a Colonial room in the New England style—pioneer days, and the muchly beruffled Victorian interior, with its abundance of ribbons and sashes, and tidies and cushions. A new arrangement struck a happy medium and called itself just "an old English room." It omitted many of the Victorian flouncings and yet was cozy looking. Its cushioned seats were much more restful to tired bones than are the prim Colonial chairs and settees.

The fireplace was quite properly the center of interest on one wall, and was treated with utmost simplicity. An old portrait in a black frame hung above it with a pair of old rose Chinese jars with lids; on the mantle shelf. At its foot lay a hooked rug. Either side the walls were covered with bookshelves.

Tapestry of Books.

Book shelves can be as dull as dull—or they can be utterly fascinating. An unconventional arrangement made these quite joyful to behold. The colors of the books were delightfully mixed, and then there were gaps. How terrible to the precise person! Yes—an empty place here and there, sometimes filled with a Buddha—sometimes holding a trailing ivy plant. Did you ever think of a tapestry of books? These shelves presented such a colorful fabric with ivy for the grace of folds.

Divans, with their fat cushions downfilled and covered with glazed chintz invited one to rest before the hearth. And then to make one's book more enjoyable, there were small tables with lamps conveniently placed, shedding their soft light.

Old-fashioned Desk.

Across the room, an important-looking old-fashioned desk reigned serenely. It had its [illegible] of large chairs deeply cush[illegible]ts lamp too. The last was m[illegible]en glass bottle, vase-shaped [illegible]water. Why water? Well, [illegible] It deepened the tone of the green and with its faint movement, now and then, added a tiny stir of charm to the room.

Green glazed chintz curtains completed this room with cream net close to the glass. An air of hospitality, of comfort, of easy informality, those qualities so hard to obtain, made this a room of distinction.

Rose-Colored Drapes.

Twin beds in one wild-flower room made two youngsters happy. It is not related whether they fought over the chaise lounge with its quilted rose coverlet or not (for sisters sometimes have slight disagreements) and with a delightful painted secretary, they might both feel inspired to write letters at the same time. That would be tragic. Rose-colored drapes filled the windows over net-glass curtains. And on the wall were adorable old color-prints of wild flowers, below them stilted lettering, laboring with their unwieldy Latin names.

Sometimes an artist has a try at designing children's furniture—and the results are usually charming. Imagine round chairs—really round, all made of rattan and a round cradle. Imagine a covered bed with its French hanging. And do contemplate a toy cabinet with open shelves above, coming to a peak—and a cupboard for the "hurry-up" times below.

Early American Room.

An early American room felt the shelving influence and broke out with the most original ideas. One shelf all across the window-top wore a pongee ruffle edged with red. Another shelf, covered with an old-fashioned pattern in oilcloth, held pots of geraniums, in a sunny window. And inside the curtains were more shelves. Of necessity these were narrow and each held a pretty bit of pottery or pewter. Maple furniture, ladder-backed chairs, a drop-leaf table, a settee—these were all in keeping with one's ancestors' early days.

French Room Attractive.

Not so simple or severe, but equally attractive is a little French room. A figured carpet, and a flowered pattern in net for curtains harmonize pleasantly. Screens are used so often for decorative backgrounds and this room had a smart one, original in treatment. It was covered with stiff-looking prints of buildings, cream-tinted and covered with shellac. In front of the screen stood an inviting arm-chair with a lamp at hand and a tiny tea-table. The tea-table had a glass top on which stood a set of old French china.

To fit in modern schemes of decorations are many beautiful rugs. Copies of old Spanish rugs have been made to fit in the vogue for Spanish interiors. Gayly patterned modern rugs are pretty for sun-porches and breakfast-rooms. Hooked rugs are of great interest.—whether antique ones to fit in with early American interiors, or modern ones made by the housewife herself, in a renewal of old-time craft.

Chinese rugs fit in admirably almost anywhere. Their patterns indicate reserve, both in color and design, and their quality is of the finest. A room need not be at all Oriental in character to use a Chinese rug, most appropriately.

EASTER HATS.

(By Hedda Hoyt, United Press Fashion Editor.)

NEW YORK, April 11 (United Press).—Easter bonnets are adorning Fifth Avenue shop windows this week, their gay colors adding a touch of spring all along the Avenue.

Each shop, it appears, is sponsoring its own special millinery colors, using but one color to a window. One large department store, having three windows on the Avenue, is displaying green, blue and orchid hats only. Their entire display shows the usage of two or three shades of one color on a hat. Monotone effects are entirely lacking, orchid and purple, light blue and bright royal blue and [illegible] and dark green tones being combined.

Several shops are featuring beige hats almost entirely. One shop combines navy with white or red. A pinkish rose shade is another favorite.

One of the interesting things about hats this season is that they may combine several shades of one color and at the same time combine materials. Such combinations as felt and straw or belting ribbon, straw and satin, or ribbon or straw and velvet are popular.

Small hats far outnumber large shapes although large drooping types of milan or hair are included in almost every window as though warning us that they will be popular when warm weather comes. Small felt shapes with narrow rippling brims, felt skull-caps with clusters of flowers or flat ribbon trims over the ear-tabs and felts with upturning brims are all conspicuous. Mushroom-shaped poke effects of straw are also represented. This type of hat is very becoming to most women and they will be glad to find it returned again to fashion. Poke effects carried out in natural-colored bankok trimmed with colorful ribbon bands are noted as well as pokes of colored felt and straw.

Most women will not go in for straw hats until after Easter, felt and straw or straw and satin combinations being preferred. There is a reversible felt shape that is well liked. The most popular colors among reversible felts are black and beige or navy and rose.

Trimming is important this season. Flowers, ribbon or embroidery are used on most of the better-class models.

SPRING sponsors Flash in Haberdashery

Color is going to run riot in men's haberdashery this spring. If a man is so disposed he can be a bird of gay plumage, for the opportunity certainly presents itself as never before.

Almost everything will run to high colors. Shirts will be of gay hues; neckwear promises to be dazzling; intricate motifs will be shown in hosiery; handkerchiefs will flaunt their colors—and so on down the list.

With the great vogue for light and bright-colored suits and topcoats, the furnishing business should be accelerated. It requires taste and judgment and a plurality of furnishings to make a harmonious ensemble.

Important Notes on Dress.

Now we will particularize and touch only a high spot in an article of such length.

White shirts and colored shirts will be about equal favorites. Collar attached and shirts with separate matching collars will start out about evenly, but collar-attached shirts will come stronger as the season advances.

The colored shirts will be light or white of background, neatly striped or figured. The extremely long pointed collars are not so good. The medium type seems slated to rule. Neckband shirts will not be worn as extensively as in past seasons.

Smaller Designs in Neckwear.

Ties will show a tendency toward smaller designs and figures, all-over patterned English effects. There also will be considerable demand (and this is expected to increase as the season advances) for plain-colored neckwear, including vivid shades. Foulards, judging by their vogue at souther and California resorts, will be quite popular.

Golf hose are going to swing back from the "wild" designs of yore and assume less boisterous lines. Small geometrical motifs and more conservative color combinations and plain paste shades are expected to be very good.

In sweaters round and V-neck styles will prevail in popular favor. Crew necks and perhaps high necks will be the preference among the younger men of perfect grooming. The lighter shaker weaves will be liked. White sweaters will be smart for sports wear.

Straighter Style in Knickers.

Knickers seem to be coming in straighter and not so extreme in dimensions. There will be a notable demand for "Shetlands." There also will be plenty of homespuns, tweeds and cashmeres, and linen knickers will prevail for hot weather play.

Flannel trousers in stripe effects will continue to rule. Black stripes, the new "sun-burned" effects will be preferred. Plain whites will be selected by men who desire a change from varying color.

Other Changes Minor.

Among other furnishings needs, such as underwear, belts, gloves, etc., there will be no decided changes from those of a year ago. Of course where it is possible color will be used. Some novelties will be introduced from time to time, but in ninety per cent of the cases they will be short-lived.

LACE AND CHIFFON

Dance frocks for the young girl are almost invariably made of lace and chiffon combined, this season.

FOR THE SCHOOL CHILD

The most practical school costume for the little girl is a plaid woolen tailored blouse, worn over a box-pleated skirt in a plain, harmonizing color.

FLAPPER FANNY SAYS:

Usually it takes a dressing down to make a man dress up.

OPENING CONTINUED

Several shipments of goods just arrived, this morning, too late for our opening day, so our opening, with a still better assortment, and same low prices, will be continued this week.

Ladies' Ready-To-Wear And Millinery

in all shades and sizes now on display.

Bring the children to Jeannette's. We have just the garments for them that you have been looking for.

Jeannette Style Store
390 GEORGE ST.

FLORENCE'S

EASTER BARGAINS For Thrifty Housewives

All This Week In Desirable

Chesterfield And Dining-Room Suites

THE extraordinary bargains below represent values only obtainable at this long-established furniture house. A comparison of the amazingly low prices with those asked elsewhere for the same quality merchandise will convince shoppers that these Easter offerings are money-savers they should take advantage of.

Other lines of appealing Furniture and Linoleum have been substantially marked down for this week's selling. Anticipate your house-cleaning needs NOW.

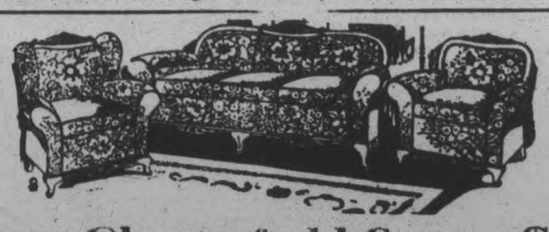

3 Piece Chesterfield Suites $119

Comprises long Chesterfield, Fireside Chair and Arm Chair. Spring backs and edges, with Marshall cushions, and upholstered in a beautiful silk tapestry. The complete Suite for, only $119.00

3 Piece Chesterfield Suite $149

Only one. Spring backs and spring edges. Upholstered in a beautiful blue and grey jacquard velour, and equipped with Marshall cushions. Guaranteed mothproof. The complete Suite $149.00

Dining-Room Suite $109

One only. Comprises Long Buffet, Extension Table and set of six Chairs, upholstered in solid leather. Wonderful value for this week at $109.00

RUBBER STAIR TREADS Size 6½ x 17½ Each - - - **13c**

Home Furnishing Co.

PHONE 1428 *The Store That Cannot Be Undersold* 203 CHARLOTTE ST.

Remember we have everything the big stores have but the expense. That means something to you.

For Easter

Everything From Hats to Hose Distinctive But Not Expensive

THERE'S A FINE COMBINATION OF SNAP, LIFE AND DIGNITY

IN OUR NEW SPRING SUITS AND TOPCOATS

THE MAN WHO CHOOSES TO DRESS IN THE HEIGHT OF FORM WILL APPRECIATE THE FASHION ACCURACY OF OUR EASTER ATTIRE.

SUITS

Single and double-breasted Suits, with the new lapels and shoulders. The slightly fitted waist and medium full trousers are very smart.

We feature the finest Blue Botany Serges, in S.B. and D.B., full silk lined, colours guaranteed .....

$22.50 to $35.00

TOPCOATS

As health insurance, a Light-Weight Overcoat for spring wear is a mighty practical investment.

We have some very snappy designs in light and medium Tweeds, in single and double-breasted .....

$16.50, $18.50, $20.00, $22.50

HATS

Appearance and comfort prompt you to blossom forth in your new Spring Hat. You'll find all the newest shapes and shades here. Best qualities. Fairly priced .....

$3.00 to $6.00

CAPS

Tweed Caps that will make a good impression, but will not leave any impression on your head. All new designs. Carefully tailored .....

$1.50 and $2.00

SHIRTS

For office or outing, for work or play. Shirts to fill every man's every need, and all made to give comfort and long service .....

$1.65 to $3.00

BELTS

"HICKOK"

"The Belt Supreme." Finest quality leather. Black, tan or grey. Initial buckle detachable .....

$2.00

CHECK UP THIS LIST OF ACCESSORIES FOS EASTER

They Play A Very Important Part

SOCKS NECKWEAR GARTERS SWEATERS
GLOVES PAJAMAS SUSPENDERS WINDBREAKERS

WE SERVE YOU BETTER | Next Sunday is Easter | WE SAVE YOU MORE

MAHER & WESLEY

188 CHARLOTTE STREET. THE STORE THAT SATISFIES PHONE 577.

GLOVES---*The Finishing Touch*

Fashion, this Easter, feels her way to chic in a thousand and one kinds of novelty gloves. For style in gloves, you know, is a matter of individual taste,—like gowns, homes and husbands.

As a jewel is precious because of its rareness, gloves this season commend themselves to the smart woman by their exclusive touches. A novelty for every occasion and a different novelty for every woman seems to have been the glove-makers' spring ambition.

Two-tone Colors.

By color combinations, by decorative trimmings, and by novelty cuffs—some of them gorgeous affairs—do the new gloves show their chic. The two-tone color scheme is taken over bodily by glove artists. Gloves are no longer just something to cover the hands. They have achieved the position of being the final, completing touch to a costume —the cherry on top of the sundae.

As such they step out in all the colors of the silks, the chiffons, the wools and even the furs that make milady's costumes this spring. The color combinations are achieved by a variety of things. Leathers themselves run the gamut of the spring color card. Two kinds of leather also combine, as French glace kid and a deeper shade of suede for the cuff, to get contrast. In sports we see pik-skin and calf, doe-skin and alligator.

Gaudy Stitching.

Or a kid glove of the new string shade—a light neutral color between beige and fawn—may be positively gaudy with brilliant stitching on its back and a gay novelty cuff of a dozen colored flowers that tone with the costume it completes.

Embroideries lead in glove decorations. Every possible type of embroidery is utilized—from simple hand-stitching or delicate traceries to heavy all-over patterns for turnback or stand-up cuffs in rich silks or gold and silver metal threads.

Laces, appliques of self-material in futurist motifs or tiny nosegays have been deftly adapted for these dressy affairs this spring. Silk ribbons, flowers of French knots, flowers of appliqued bits of colored suede—all these can be found fashioning the cuffs on the new gloves.

Or we have the gloves that get their color contrast by combining two tones of kid. A straw-colored model may come with blue stitchings and a blue cuff with inserts of flag-blue and piped with gold. Lavender glace kid gloves often call for purple or even blue kid cuffs. Banana, chartreuse, and all the other light tints can be found in gloves, most of them with delectable colors in their trimmings.

All dress gloves have the cuff. And it is only the smart street glove for strictly tailored wear that foregoes the pleasure of having that cuff richly colorful. Plain slip-on gloves take their chic from their smooth stitchings in self-color and the texture of the soft suede or chamois from which they are fashioned.

But even for cape gloves the novelty cuff shows its influence in the trick fastenings that this type often employs. Few of them just button or snap shut. They have buckles, rings and some of them have small leather loops on one side and a loose band of leather on the other which slips through to hold the glove shut.

Detailed trimmings, and range of color are cited to prove the peak of importance to which gloves have ascended this year. Colorists, artists in design and decoration and masters in the leather business have all been called in to evolve the creations that bear the name of gloves this spring, and even a cursory inspection of this Easter's glove array make it quite convincing that their effort was not in vain. Veritable works of art are this season's distinctive modes in gloves—well calculated to stir a possessive longing in the heart of every woman who sees them.

SHORT SLEEVES.

Short sleeves, dead and buried these past few years, have been dug up again for summer usage. At least, some of the foremost Parisian designers are sponsoring short-sleeved dresses, many of which are of sports type.

Until now sleeves had to be either long or entirely lacking. Now, however, we find sleeves that extend midway between shoulder and elbow and these may be plain or puffed. For afternoon wear, short sleeves of transparent chiffon are being featured. Other afternoon frocks have bertha collars which partially cover the upper arm.

Summer ensemble suits often have coats with long sleeves posed over sleeveless frocks of matching material. Just now, we notice several long-sleeved afternoon frocks worn with sleeveless coats. We have also seen instances of this mode at the dinner hour when black lace gowns with long sleeves have accompanying sleeveless lace or georgette jackets. The short bolero is also worn with long-sleeved afternoon frocks, but in this case the bolero is usually part of the frock itself and not a separate coatee.

The most becoming type of short sleeve to my mind is when the shoulder of the frock is elongated to cover a portion of the upper arm. Sleeves extending midway between shoulder and elbow seem rather unbecoming to most arms. When one is young, short balloon sleeves or puffs are both youthful and becoming, but matrons find that their upper arms look best when partially concealed by chiffon drapery or flowing panels. Short-fitted sleeves or puffs would be quite as fatal to mature figures as the sleeveless mode. Stout arms should be concealed in some manner and should never be outlined by tight-fitting sleeves. Medium loose sleeves or flowing draperies which extend from the shoulder are far preferable.

SHAWLS AND LEGS.

Plain silk shawls bordered in deep fringe of matching shade are just a bit more fashionable than the embroidered Spanish types at Southern Winter resorts. These either match exactly the color of the evening gown or act as direct contrast. Often the shawl matches the colored satin slipper. Silver slippers, however, still continue to outnumber all other types for evening purposes. Nude hosiery is worn with them quite as often as the silvery shades.

White outfits consisting of one-piece frocks and long coats are very popular at Palm Beach again this season. Some of the newer white coats are trimmed with light beige fur on collar, cuffs and down the fronts. Sunburnt stockings and white shoes complete the white and light beige effect. One seldom wears white stockings with white shoes these days. Legs, it seems must look nude and in Southern climates the sunburnt nude is most effective.

SPRING SUITS.

Suits, ensembles, and long and short separate coats are all included in the spring costume catalogue. Suits are of primary importance due to the fact that they are new after seasons of neglect. Although a few dressy models are shown at recent fashion displays the majority of suits are simple.

Both double-breasted and single-breasted models are shown. Collars may be in outline and finger-tip or wrist length, of mannish lapel type, scarf treatments or entirely lacking. Belts are used on many models extending across the back only or all the way around. Patch pockets on jackets and front pleats on skirts are used on most models. Navy blue, black and beige are favorite suit colors, although greens, lighter blues, mixed weaves and some high colors are noted.

Vestees will probably be as important as blouses for wear with the suits since many women believe that the suit lacks dignity when worn without the jacket. Single animal furpieces are those generally worn with suits. Fox furs are important in the various dyed and natural shadings. One of the newest fox neck-pieces is the white fox pointed in black with black ears and tail tip.

Separate long coats are invariably straight lined and exceedingly simple with accent placed upon seaming and neck-line treatment. While fur trims many separate coats, the long coat which is worn as an ensemble is usually collarless. Often the ensemble coat is unlined to eliminate weight. Both wool and silk coats may be unlined this season. Even suit coats are unlined in many instances.

Opinion seems to be divided as to the popularity of the separate short jacket. In light-weight furs these little wrist-length coats are undeniably chic, especially when worn over little crepe frocks of harmonizing shade. In fabric, however, one doubts whether separate short jackets can be popular except for sports occasions over the jumper frock or one-piece sports model. Calf fur in very light tan shade spotted with white is used for one smart short jacket. Summer-dyed ermine and the new gray-dyed genuine is also used where short coats are considered.

YELLOW KASHA

A charming ensemble for a debutante is of yellow kasha and silk, the dress being of silk with bands of kasha and the coat of kasha with collar and cuffs of silk.

A girl gets credit for wearing a new dress which is what enables her to buy it.

H. LeBrun & Company

396 GEORGE STREET

Odds & Ends Sale

OF

Balance Stock Left Over

COME ALL THIS WEEK

FINAL CLEAN-UP.

BOYS' SUITS
1 pair long pants.
1 pair bloomers.
$9.45 up.

BOYS' CAPS
Splendid quality. All new spring patterns, 79c.

MEN'S SUITS
Plain and fancy Serges; unfinished Worsteds and Tweeds. $19.45.

ODDS and ENDS
Specials for This Week

Merino Shirts and Drawers	89c
Men's Fine Shirts	$1.19
Boys' All Wool Jerseys	$1.49
Boys' All Wool Golf Hose	79c
Men's Fancy Lisle Socks	39c
Boys' Fancy Belts	49c
Fancy Silk Ties	49c
Athletic Combinations	89c
Men's Tweed Pants	$2.45

MEN'S SUITS
Quite a number left yet. All good patterns. $14.45.

MEN'S TOP COATS.
Fancy Tweeds, in all latest shades and patterns. Slip-on models and D. B. semi-form fitting. $19.45

MEN'S HATS
Reg. $4.50, for $3.59.

Spring Fashions for the

Easter Promenade

DRESSES
$19.95 to $45.00

FROCKS that will startle on Easter Day with their chic. All newest fashion features, including concealed fan pleatings in the skirt that surprisingly swing out as you walk in the Easter fashion promenade.

COATS
$25.00 to $59.50

IN THE Parade of Fashion on Easter Morn Coats from this store will play a prominent role. Materials that are smart are kasha, flannel, tweed, mixtures and novelty plaids as well as silk. A very special offering—that is in time for Easter.

Navy Blue Prince of Wales Coats

An Outstanding Chain Store Value $16.75

TO ENABLE YOU to dress economically and well is the misison of these attractive New Coats in the popular Prince of Wales styles. Choice of plain or belted back —Every Coat Silk-Crepe lined and made from All Wool Twill Cord. Sizes 14 to 40 only.

The J. A. McNABB Co. LTD

Milady's Best Foot Comes Forward

AND THESE WILL BE ITS EASTER ADORNMENTS

When Milady's foot be dressed. Left to right; glazed gingham pumps, lavender, with patent leather trimmed vamp and heel; elk skin golf tie with alligator saddle; sport slippers of cocoa kid with simulated tongue of beige, and snake skin opera pumps with novelty tip and spike heel.

BY JULIA BLANSHARD
NEA Service Writer

NEW YORK, April 11.—When Milady puts her best foot forward in the fashion parade this Easter, it is nine chances to one that the shoe that foot wears will reflect most of the following style points:

It will be fashioned from two kinds of leather.

The two-toned color idea will be emphasized.

A fancy strap, a bow, a buckle, intricate stitching or an ornate cut-out or overlay pattern will decorate it.

Its heel will be a spike—either a modified one for wear with the tailleur or a real spike that is a spike and lifts the foot proudly from the ground, for semi-formal and evening wear.

Last and probably most important in color and design it will be a part of the whole ensemble, and probably will match the purse Milady carries.

But, sum up the styles as one may, words fail to convey the wide range of novelties displayed this spring as the latest words in chic. Individuality in shoes now can be a reality to the woman of taste.

Shoe men have outdone themselves in number of designs and in the novelty ideas executed in the widest variety of skins ever utilized to fashion the footgear of the feminine world.

Varied Leathers.

While glazed kid, calf-skin and patent leather predominate in forming the quarters of the new shoes, the vamp, trimmings and pipings may be made of anything from gold and silver lames for evening wear, to glazed ginghams for street costumes.

Cut-out or overlay designs in contrasting kid which gives the two-toned note to footgear, have replaced the interwoven leather that gave a basket weave effect last season. Many of the so-called sports shoes, designed to be worn with costumes that take the wearer near the tennis court and golf links but never on them, are positively ornate with intricate two-toned cut-outs or overlay patterns.

Sharkskin is the latest addition to the long list of skins pressed into service for women to walk in. Blue is the color, sharkskin usually takes for daytime wear and at night it changes to blonde. Snakeskin and lizard still lead in popularity, however, for nothing is lovelier than the browns of all shades that the former comes in and the soft silvery grays that synchronize with the pastel shades of spring attire.

Alligator is also in high favor. Nothing is trimmier than a smart two-strapped slipper of this that fastens with little mannish buckles instead of buttons. By their fastenings, incidentally, can the smart shoes be known. A trick scalloped strap, an entwined strap, or a twin-strap may meet the other side of the shoe with a bow, a buckle, a jeweled pin or a button of unusual cut or color.

One of the most interesting and most important developments this spring is the new pastel colors shoes step to chic in. Kids and other skins now fashion dainty slippers of the most delectable yellows, greens, blues and lavenders. The Nile green or shell pink ensemble can be a perfect symphony now with matching dainty slippers. Lizard comes in pastel tones too, but more gray lizard is used.

More Comfortable.

To look at some of the new slippers, one might think that shoes have been reduced to a minimum, like the length of skirts and bobbed hair. But as his true in the last two cases, the new styles are far more comfortable than the clumsy old high shoes women of a decade ago bought for their Easter parade. Scientific design and artistic decoration have united to make the new works of art absolutely comfortable

Shoes this Easter merely are one more example of the tendency of the age to beautify and compliment women. The new styles all have slenderizing lines, achieved by their cut and their decoration. Even brogans and gum-soled sports ties are designed so that their saddles of contrasting leather, their fancy tips and stitchings give the foot that desired slender look.

The biggest problem this spring is not to find footgear that suits, but too many styles to choose from. Any costume can be matched in footgear and any occasion, be it daytime or night, has its own style. Footgear is really much too pretty and irresistible! For it is not pains but pangs that the new slippers will give women this year, pangs of desire to obtain at least a dozen pairs!

When You Take Your Place In The Easter Promenade

These Smart Coats Embody All The Freshness of Spring

Easter brings to every woman increased interest in being well dressed, and by the same token, she likewise knows that no garment will take the place of a smart Cart. Yes, madame, they are all here, awaiting your early selection.

Coats of fine wool tricotine, Poiret twill, soft French repp, as well as of lustrous wool charmine. Coats illustrating Fashion's most favored styles. Coats with narrow fur trimmings on collar. Coats with shawl collar of soft summer furs. In colour navy predominates, with a following of antique rose, steel grey, fawn, pencil blue, etc. All priced at **$35.00**

Here are Navy Blue Coats with fashionable ombre fur trimming. Coats with ornamentation of narrow side pleats, horizontal and diagonal tuckings. Coats in pretty shades of green, blue, grey, tan, fawn, and many other colours. They are made from good qualities of wool Barre cords, gabardines, charmelines, tricotines, etc. Sizes run from 16 to 42. Every one fully lined, and a Coat well worth buying at **$27.50**

Easter Millinery

Here are Hats for everybody. Hats of ribbon, fine straw, felt, silk. Hats in all colours and all sizes. Tight-fitting, brimless Hats and some with the wide brims. Priced from .....

$3.95 to $15.00

New Satin Coats

Coats of heavy black satin, fully lined and interlined. Collars faced or edged with grey fur, white, or ombre lapin —the popular mottled fur. All are plainly tailored on straight lines, and are excellent garments for late spring and summer wear. Prices .....

$30.00 to $47.50

Children's Hats

Varying as much in shape and colour as the Hats offered for mother. Little White Hats, fine straws, silks, bonnet and tam shapes. Hats for boys or girls. Priced from .....

$1.19 to $3.95

Trim Frocks For Everybody

Frocks of heavy velvety silk crepe with dull surface. Frocks of bright satin crepe, others of good quality georgette. Black, black and white and navy covers a large proportion of the range, which includes at the same time many other favoured colourings. Styles are up to the minute. All are quietly novel in appearance. Trimmings in most instances consisting of narrow self-coloured pleatings, frills, straps, etc. Sizes 16 to 42. Price **$39.50**

Novel Wool Dresses

Dresses of fine wool and silk mixtures, coloured in pretty shades of mixed green, grey, rose, red, flame, gold, and other sport tints. Some in one-piece, others in two-piece styles. Trimmings are of contrasting materials of diagonal, horizontal or perpendicular pleats. Some with fine tucks running from shoulder to shoulder. Fancy patch pockets. Collars and cuffs in white or contrasting tones. Sizes 16 to 42. Price, **$13.50**

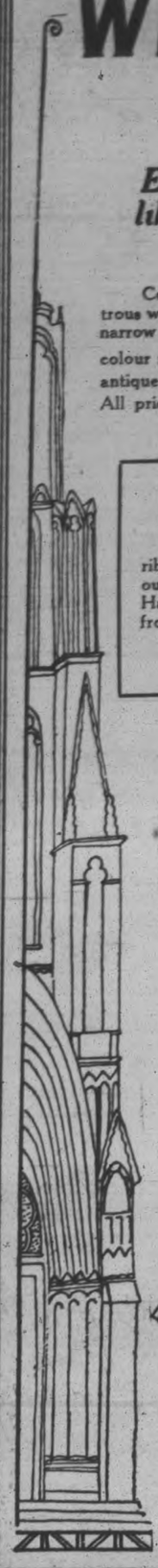

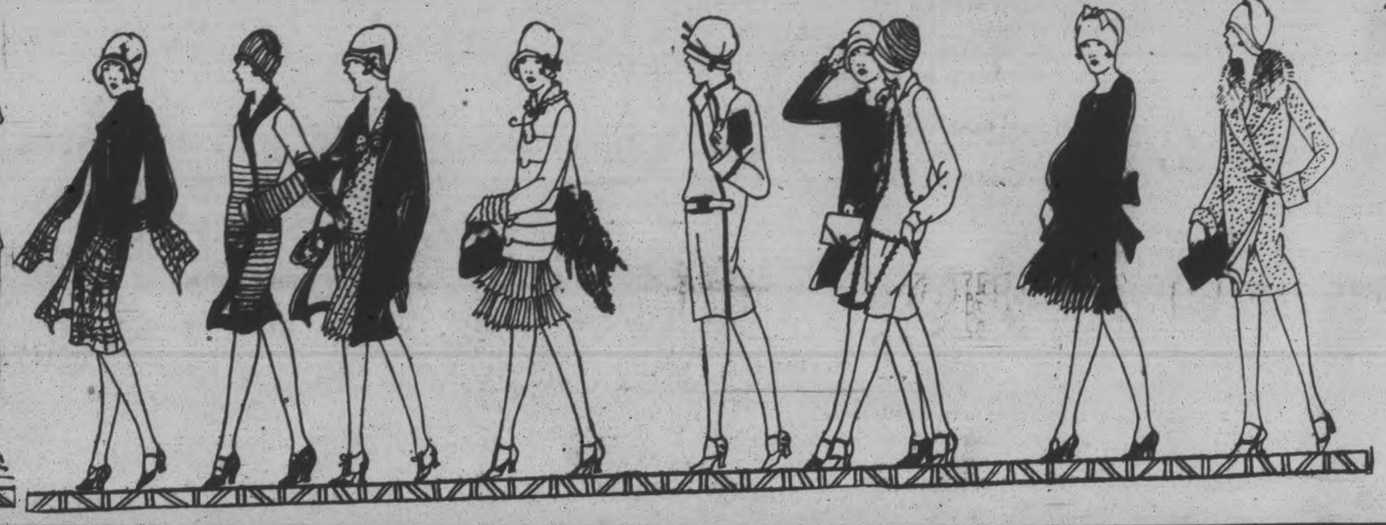

Chamo Suede Fabric Gloves

Coloured in sand, grey, tan, beige, beaver, etc. Made with fancy turn-back or flare cuff, ornamented with various colours. Pair..... **98c**

Suede Fabric Fancy Gloves

Of soft velvety fabric, in grey, sand, mode, etc., with ornamented turn-back cuff in contrasting tints. Special, pair. **79c**

Fancy Kid Gloves

FOR THE NEW SEASON

Lovely, pliable quality Kid Gloves in several attractive styles for spring wear. Some with neat turn-back cuff, trimmed with contrasting points and coloured embroidery, in good shades of tan, black and white, mode, and many others. Sizes 6 to 7½. Price, pair..... **$3.25**

Full Fashioned Silk Hose

These are made in our own Puritan Maid Mills, but are not quite up to the desired standard. We have, therefore, obtained them at a reduced figure, although we personally can see nothing amiss with them. We offer them to you in a good range of new colours and sizes at, per pair..... **$1.59**

PURITAN MAID

Fine Quality Silk Hose

These are made in our own mills of a beautiful quality silk. Well shaped and dyed in all the leading shades for the coming season, including aleson, dorado, grain, muscade, peachbloom, piping rock, black, white, etc. Ranging in size from 8½ to 10. Special, per pair..... **$1.00**

Serviceable Silk Hose

Good looking, neat fitting Hose of fine grade silk, reinforced with art. Here in a good assortment of all the season's newest tints. Ranging in size from 8½ to 10. Pair..... **79c**

THE HALL STORE

The Hall Store

Prunes and Prisms In a Garden

By Marjorie Howe Dixon

For a little bit of imaginative exercise, there is great grand-mother's portrait to be painted in one's mind. Picture her as a girl. She would sit primly at her embroidery frame, long curls about her bent head, and murmur very softly, "Prunes and prisms."

This was to train her lips into a perfect cupid's bow, or something of the sort. At any rate, this wee maid would presently finish her stunt and with a childish glad cry, would dash away from the tedious sampler, and run for the garden, to romp and play.

As she grew into gracious ladyhood, the garden would become her delight. After a bit, one would see the imprint of the "prunes and prisms" there. One would glimpse that delicate precision of taste, that would know how to place a tiny stone figure in exactly the right place.

Kneels Among The Flowers.

If it were an impish stone figure, she would want it to stand in her perennial border, where it could grin at her as she knelt in her painstaking work among her lovely flowers.

Fragrance of mignonette and lavender with tiny forget-me-nots help bring this picture to mind, with winding walk and a tinkling fountain somewhere, and a handsome old urn overflowing with petunias and "love-in-a-mist."

One thinks of those days as full of a sweet lesiure, in which gardens and good taste grew side by side, so that one unconsciously absorbed those gentle principles, that some have tried in vain to learn. It is not so easy to capture an old time atmosphere in a garden, when "realism," "efficiency" and "speed" are modern shibboleths.

Sun-Dial Useful Then.

Many of grandmother's favorites may still appear in our gardens, in our old fashioned flowers, and in our choice of stone pieces. A sun-dial was really useful in her day, and is still a joy for us. Benches of stone and marble, she knew, and ,wisely used, where a good position would afford opportunity for rest and meditation. A bench properly placed may silently remind you of a lovely view. Sit there a while and enjoy it.

We use well-heads now purely for their decorative value, while grandmother needed hers. Yet she planted rose vines, too, and doubtless enjoyed her clear cold water, so much the more for finding a rose petal floating in it.

There is something about a garden pool that always appeals. And if one can have stone things to go with it, there one can show one's taste. A shell makes a pretty bowl for a fountain, a stone frog belongs at the edge of the pool, and in the tall shrubbery at one end, hermae may stand. You know what they are. A head, sometimes that of a satyr, tops off a tall shaft of stone. They have been called this ever since—well—long before Columbus arrived and discovered us.

Terrace Should Be Secluded.

An outdoor room brings one closer to a garden—not a glassed-in room, a real room, with the sky for a ceiling. Whether the terrace be flagged or of turf, it should supply the quiet seclusion of one's living room, with some of its comfort, too.

Iron table and chairs are so fine in design and workmanship that they have grown in popularity, not only for the terrace, but for the porch and sun parlor, and often stray into the front hall, as well.

For indoor use, there are upholstered seats of damask and velvet, in the iron seats. And one may always take a mass of cushions outdoors, too.

Interesting Tops for Tables.

Small tables have fascinating tile tops, reversible tiles, laid in the rim. It would be difficult to set the tea things thereon. One's guests would be sure to want to take the tiles out and rearrange them, like a game of blocks.

Flower boxes and large urns belong on a terrace, to bring the color of flowers nearer. Boxes have always found homes on window ledges, or just below them, and they also can stand alone on stone supports. Urns always seem to go nicely with steps, standing as sentinels, and holding their contributions in bouquet form.

An oil jar is a stately joy in a garden. It wears a dignified mien, and does not invite you to trifle with it. If you should peep in and find a family of elves keeping house therein, why—you may be sure the oil jar would disclaim all responsibility. You couldn't expect it to get upset about an elf more or less. You might as well expect a chandelier to feel concerned about a cobweb.

Any well-equipped garden has its troop of elves. If you are in doubt about it, well, that is the very reason you never see them. They are very sensitive and always disappear when doubting people come around.

Troop of Elves.

No one but a band of elves would ever take the trouble to sprinkle all the spider webs with pearls of dew in the morning. Now, would they? Of course, if you are going to explain that away, too, why you—you just don't belong in a garden, that's all.

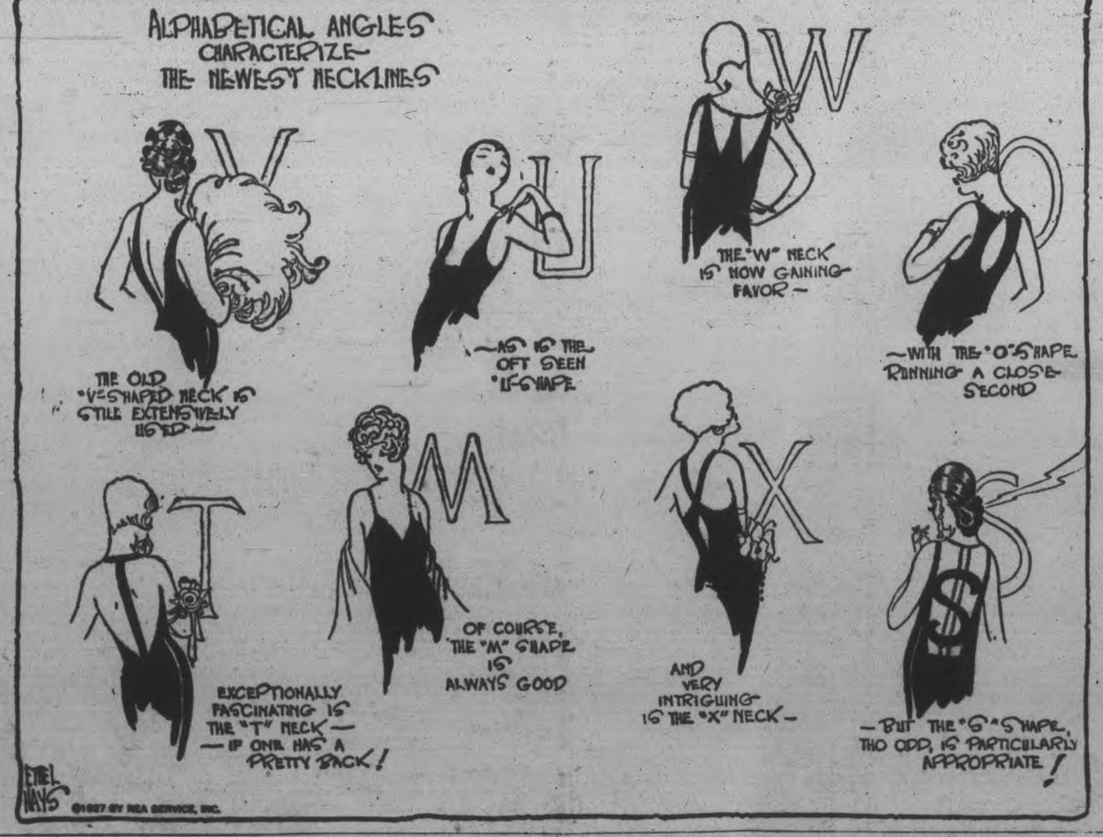

IT PAYS TO ADVERTISE.

FLOWERED SILKS

Floral silks with their air of gracious charm and sheer femininity are being used more for frocks as summer approaches.

SHOULDER PINS

The newest of jewel sets include earrings, bracelets and shoulder pins of matching design and gems. Emeralds and rubies, edged with pearls, in an oval design, form a smart set.

RAFFIA TRIMMINGS

Solid embroidery or raffia in many colors decorates pink or green kid flat purses that are dressy enough to accompany the most exquisite frock.

COLORED SHOES

To grace milady's pace this spring come dozens of colored shoe models. Beige, rose and gray form the vanguard of color. But for afternoon and evening each gown can be matched in slippers in satins, kid and even linen.

ORNAMENTS

By Alma Whitaker

This is one of the things that every woman knows—who has ever succumbed to the lure of ornaments. Oh, but ornaments can be tyrants. There were, for instance, Leonore's rhinestone conceits.

It was when Leonore was tempted to buy her first expensive dress. And that one with the rhinestones captivated her. It was much more expensive than her finances really justified, but the saleswoman pointed out that those lovely rhinestone ornaments could do duty on many another gown. So, of course, the gown was more of an investment than an extravagance.

Oh, yes, we have all been there. So Leonore fell—and those rhinestones have been her chief sartorial tyranny for years. Quite awful not to use rhinestones when one owned rhinestones; quite wicked to consider a gown on which those rhinestones could not be utilized. They have doomed Leonore to horrid sartorial restrictions through the years, chained her to one scheme of color.

Living up to Ornaments.

Ostrich feathers and "a piece of good fur" blighted my own life for a few years in the same way. Brother had sent me two stylish ostrich feathers from Africa—they were stylish that year. But ostrich feathers never were my style. But where is the girl who would consign a couple of grand ostrich feathers to oblivion when they were the height of style? So I cut my dubious dash in feathers that season, never quite able to live up to their glory. And for years my best hat had to have feathers—dyed, made over, curled, glycerined, turned into "tips," plastered down under tulle . . . ugh, the years of my girlhood that were sacrificed to feathers!

And there was the fatal coat which had such "a piece of good fur" for collar and cuffs. That piece of good fur alone justified the price I paid for it. For many a winter after that my coats all had to conform to that "piece of good fur." Nothing but the merciful moth saved me from those ostrich feathers and that fur . . . yet even so I felt bound to feel conscience-stricken that I had let the moth get them.

Now this Leonore of the rhinestones is a film-scenario writer, and she tells me that "ornaments" still haunt her in her work. Producers will insist upon paying huge sums for published books by great names, instead of buying original stories written direct for the screen.

Leonore is Against Ornaments.

And half the time it is the book's "ornaments" that they have bought, literary ornaments that are most unsuitable for screen reproduction. If she could disregard those literary ornaments she could produce marvellous stories infinitely more appropriate for the purpose. But always, always, those literary rhinestones must be considered. . . . Yes, Leonore is strong for the judicious scrapping of ornaments.

And sometimes we writers get an ornament complex of our own. It is quite likely to be an ornamental idea —very flashy and intriguing when we first discover it. It makes a little temporary hit—and forever after we feel constrained to drag that ornamental idea in somewhere. Politicians get it, business men get it, salesmen get it, actors get it . . . some flashy ornament that dazzled us once and keeps us chained to its false glitter years beyond its charm and attraction.

It is rather pathetic, this chaining ourselves to ornaments, ornaments that seem so alluring to-day but which so soon outlive their flashy charms. We own them for a while, but soon they own us and make us slaves.

"Cutting one's loss" in business is a sound maxim that wise men follow. Junking one's ornaments in good time is equally desirable if our dazzled minds can only realize it. Very, very few ornaments are destined to become precious heirlooms.

VELVET WRAPS

Lame is seen chiefly as a lining for velvet evening wraps this season.

RHINESTONE EMBROIDERY

The most formal evening gowns are of velvet, richly embroidered in rhinestones.

The most formal evening gowns are of velvet, richly embroidered in rhinestones.

NEW FOR EASTER

Spring Has Left Her Imprint In All Departments

YOU WILL FIND SPRING'S INFLUENCE everywhere in the Store. Accessories are new and suggestive of the new season to harmonize with the new apparel. The fabrics exploit patterns that are conspicuously 1927, while fresh styles in paper patterns are ready to help you fashion clothes for yourself and the children in the height of style. Draperies, the loveliest in years, are gay with unique designs—bold ships for the romantic and delicate florals for those who prefer daintiness. Blue, from azure to navy, promises to be the most outstanding color of spring. Honey, beige and monkeyskin will also be popular.

Smart SPRING COATS

WHEN Easter morn dawns bright and clear it will be pleasant to know that you may step forth just as smart as the most fashionable in a dashing tailored suit or, if your mood be softer, a very feminine coat of gleaming black silk collared with white fur. These costumes, along with the voguish jacket ensemble and other modes of the moment, are awaiting your choice here. Choose now and enjoy the satisfaction that comes with leisurely selecting.

Stylish SILK FROCKS

A BOON TO THE WOMAN who appreciates superior styles but whose means are not unlimited is this selling which offers stunning Frocks of flat crepe, Canton crepe and georgette at the very nominal price of $16.50. They are obviously Frocks of the better sort, with their horizontal tucks, double box pleats and shirrings. You will want to buy several instead of just one for Easter.

Dainty Easter Neckwear

Now showing what is entirely new in Neckwear. A beautiful selection of Vestees, Jabots, Linen Collar and Cuff Sets; also the latest in Tie Sets. Materials are crepe de chene, georgette, all-lace, rayon, broadcloth and colored linen. Newest designs, colors and styles. Some trimmed with fancy buttons.

PRICED AT

75c to $3.50

MAIN FLOOR

Pretty Crepe de Chene Scarfs

Crepe de Chene Scarfs will be very fashionable this spring. A fine range of the newest in plain colors of flesh, mauve, powder, sweetmeat, honeydew and white. All neatly hemstitched and standard lengths.

PRICED AT, SPECIAL

$1.69 Each

MAIN FLOOR

Fashionable Bags for Easter

You will find a wonderful presentation of style, beauty, color and shade in the new Hand Bags. Plain and combination leathers that touch to match either suit or frock. Rayon silk lined, with change purse and vanity mirror.

PRICED FROM $2.69 TO $9.00 EACH

MAIN FLOOR

Your Easter Baggage

Should reflect good taste. See the newest in Hat and Suit Cases, Trunks and Club Bags, by "McBrine's."

Hat and Suit Cases to match, black enamelled finish, with russet leather binding. Special Easter prices, **$5.50 to $10.00.**

Beautiful Club Bags, in all sizes, colors and popular types. Special Easter prices, **$5.75 to $50.00.**

THIRD FLOOR

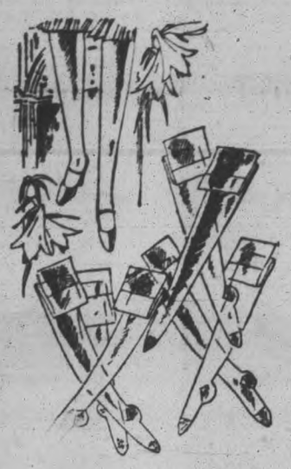

SPRING MILLINERY

HATS may be large or small, but never for a minute can they afford to be anything but individual. The Hats we have so carefully assembled make the most of their crowns, which are creased, folded, tucked and laid in pleats to give that moulded-to-head effect. Brims, when they appear at all, are youthfully rippled or turned up saucily in front. Whatever your preference may be, it is quite certain to be found nestling among the bewitching Hats we are showing for early selection. Colors are rose, beige, gooseberry, dark green, monkeyskin, Copenhagen blue and wild raspberry. We invite your inspection.

PRICED, $5.00 TO $16.50

MILLINERY DEPT.

Easter Shoes

Pumps

Pumps in various styles are accepted for dressy spring wear. The latest arrival is of fine black kid, fitting high over the instep, with cut-out pattern and elastic side gores.

Hand-made "Newport" Shoe with turn soles and covered Cuban heels.

PRICED, $10.00 PAIR

Other styles by "Blachford," "Smardon" (Tarsel Ease) and "Myles." Narrow fittings a specialty.

"Smardon" Shoes

Just a word about the "Peachwood" and "Rosewood." They come in the single and narrow strap. Cleverly designed patterns and modish lasts. Certainly two wonderful styles that you should see.

PRICED AT $11.00 PAIR

Pure Thread Silk Hosiery

Beauty is very essential to the new suit or costume. The colors that we are showing are very appealing this spring—a color in every weight, for every occasion. There is a number that clings with perfect smoothness and imparts graceful lines to charming ankles. The makes are branded and well known to give every satisfaction, and all moderately priced. In each brand your color is here.

"ORIENT AND "HOLEPROOF, PER PAIR $2.00

"SUPERSILK," PAIR $1.50

"NIAGARA MAID," PAIR 99c

HOSIERY DEPT., FIRST CIRCLE MAIN FLOOR

Phone Your Orders to Miss Service 138-139-203

Parisian-Made Gloves

"Niagara Maid" Silk Gloves $1.25 to $2.50 Pair

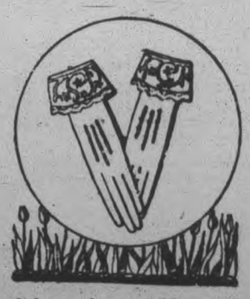

Very stylish are the new Gloves for spring. Slip-on and cuff types divide favor. Very interesting they are with their beautiful decorated cuffs, neatly embroidered in many colors. The turn-down and flare cuffs are also very popular, in silk and fabric suede. French Kid Gloves are exceptionally good, especially with the rose pattern on turn-down cuffs with fancy stitched edge and points. All moderately priced.

Stylish French Kid Special $2.90 To $3.50 Pair

Chamoisette and Fabric Suede Gloves 59c to $1.25 Pair

"Niagara Maid" Silk Gloves Special 95c. Pair

The GRESSMAN Company Limited

Beautiful New Silks Have Arrived For Easter

Promises

By Douglas Malloch.

What, after all, are Winter's snows
But promises of Summer's rose?
For these far heights, so white, so cold,
Within their silent canyons hold
The frozen waters of the Spring,
That down their rivers yet will sing
And bring new joy to everything.

What, after all, is absence then
But promise of great joy again?
This thought can make the parting sweet,
The promise of returning feet.
And I can let you go away,
And smiling, if you only say
That you will come again some day.

What, after all, will absence be
If you will but remember me?
I'll scan the wintry heights, and wait,
I'll listen for the click of gate,
I'll watch the melting of the snows,
I'll watch the valley for the rose,
But most of all for you, God knows!

Smart Women Set The Easter Fashion

(By Henri Bendel.)

NEW YORK, April 11.—Easter approaches with the Paris couturiers sceptical and waiting for fashionable women to give them their cues.

If it is pleasing to women, they can make radical changes. But if the established modes with their ease and comfort are too deeply entrenched in feminine favor, they will play ball with their clients.

Independent.

They know you can't force women any more about clothes. You can't convince them a style is good, just because it is new, or prejudice them against another just because it is old.

Style arbiters know that what will determine the spring and summer mode is what the smart women will select for themselves. And until smart women have given the cue, designers must play for time.

So they have not changed lines much, though they are ready to reestablish the normal waistline when the psychological moment arrives. They will lower skirts when women insist, but not before.

Designers Waiting.

They have changed materials very slightly. Chiffons and satins are the most popular materials for daytime frocks, with satin crepe as strong as ever. Until they know how women want to turn, designers are marking time.

Crepes are soft and serviceable and the reverse side may be used for trimming. Satins are very soft and not too thick. Chiffons are less durable than either of the other materials, but they are very popular both in plain colors and in prints.

The vogue for black and white seems

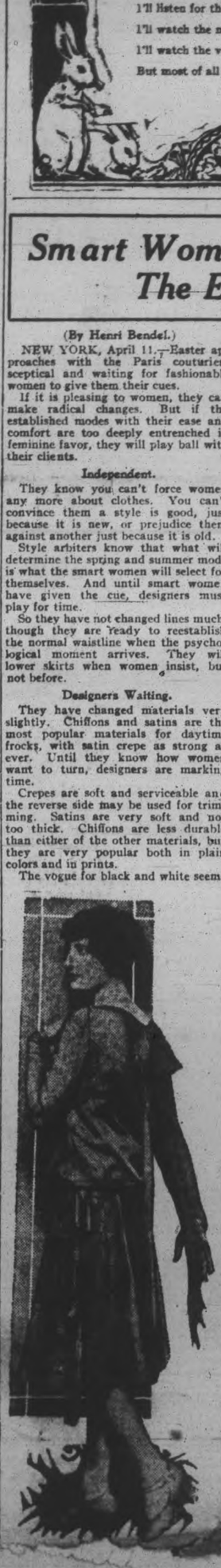

to have no limit in Paris, and is worked out very effectively in costume ensembles. There are stunning white satin or crepe frocks to be worn under slim black coats lined with white, and very novel three-pieces made with white overblouses and dark skirts and coats. Black and white prints were never so clean-cut and so well designed.

Illustrating this black and white vogue is the Goupy creation photographed. The skirt is of cire satin with pleats at each side of the front. The blouse is of white surah crepe with long tight sleeves and a surplice line that winds around the back and forms a bow on the right hip. It is piped and trimmed with the black satin of which the skirt is made.

The second model is a Patou frock of plain green chiffon made over a slip of exactly the same shade. Long tight sleeves button all the way to the elbow, and the frock buttons up the back, beneath the big bow at the back of the neck with the streamers that reach the hemline. The skirt is cut in circular shape and is so full it gives the impression of tiers.

Chiffons Simple.

The chiffon dress of this season is very simple in line—almost tailored. It is self-trimmed and depends on line for its distinction. Colors for day incline toward soft greens, the new blues, gray and tans. For evening pale blue and white are particularly liked, although every color is seen. In Paris, every other woman is wearing black chiffon.

Sleeves in chiffon frocks are much plainer than those in satin. The transparent materials of this season, such as ... oval dolly ... chiffons, three ... or a lace ... yellow background.

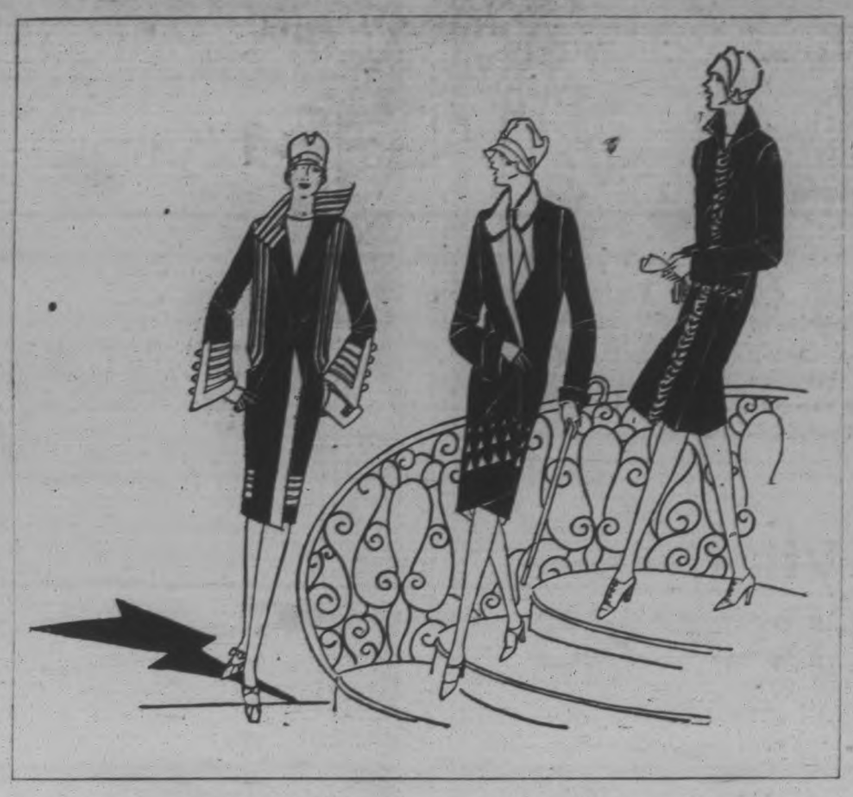

READY FOR EASTER

With a Most Comprehensive Showing of Exclusive Distinctive **COATS** Moderately Priced at .

$16.95, $26.50, $33.50, $47.50

A wonderful opportunity to choose your new Easter Coat, knowing it to be "just different" from the many. Every one a style of established correctness. In such cloths as Poiret twill, charmeen, tricotine, kashmiri, satin and silk. "Almost endless style variety," in the loveliest of new spring shades; also black and navy. Ingeniously attractive with tuckings, embroidery inserts and fur collars of many different kinds, such as squirrel, mole, rabbit and baby calf. They embody not only style but wonderful value as well. See them tomorrow, 2nd Floor. It's a complete new showing for Easter wear.

Sale Easter Hats in Great Variety, Each $4.45

Every Hat is new, attractive and ready for Easter

An unprecedented Easter Millinery event that will satisfy every requirement of Fashion. This event is made possible through a series of special purchases. They're in the new straw braids, hair, railroad and numerous fancy weaves. Some are in combinations with fabrics. Dozens and dozens of becoming styles. Glorious spring colors. Navy blue and black, of course, may be chosen in any number of styles.

THE J.C. Turnbull CO. LTD.

SPRING COATS.

Hundreds of fashionably dressed women, encouraged by recent springlike days, have forsaken their fur wraps and are appearing in new spring coats and hats.

The extensive use of beige tones in wraps, gowns, hats and accessories is noted. Beige coats trimmed in ombre lapin, ermine or beige fox are numerous. These are matched in most instances by beige felt hats which offer a change from the brighter felts of red and green which we've been accustomed to.

There are three distinct beige tones which are important this season: Golden beige, banana beige and bisque beige. Bisque and Golden beige are most apparent at present, although it is thought that the banana beige tones will be more popular as summer approaches.

Even women who are still clinging to fur wraps are brightening their costumes by using spring millinery. Blue felt hats in the light shades are favored by many of the younger women. Queen blue and softer grayish blues are much in evidence. Greenish blues are also noted. Very few straw hats of color have appeared to date, although black straws are seen everywhere. The tendency among smart women seems to be to cling to felts as long as possible. The most popular hat worn by youthful women is the skull cap which dips in tabs over the ears. Recent models have very long-pointed ear-tabs with a tiny dip at the back of the neck which follows the hair line.

Among the loveliest of in-between season coats are those of velvet with borders of self-colored beaded embroidery. One very lovely Valencia blue velvet model beaded in self-color was matched by a small blue skull-cap. The beadwork was concentrated about the border of the hem line and upon the wide shawl collar.

ENSEMBLES.

Ensemble ideas in dress have become so popular with the well-dressed woman that many gown houses are designing hats to match their gowns. Now in Paris at present are hats of chiffon made in turban effect. There is no attempt at transparency, however, since the idea is to conform the sheer material to the semi-tailored millinery effects of today.

Flowered chiffon frocks made with side drapery and using shaggy shoulder corsages of self-material are included among the recent afternoon gown collections. Patterns this season consist of small flowers or small geometrical designs.

Among the Spring coat collections are many mint green models trimmed in ombre lapin or red fox fur. Shaggy furs are used on coats of wrap-around type, the fur extending down the fronts to the hem. Most of the Spring coats use fur trimming of some description. Straight coat lines are the rule.

The cape-coat has been entirely neglected for Spring. Except in instances of raincoats we see none of them. For young girls, caped raincoats without sleeves are designed for sports wear.

Snakeskin in a mottled tannish shade is used in banding effect to trim collars, belts and pockets of black and tan cashmere coats. Handbags act as harmonious snakeskin accessories.

Spanish shawls are still considered the most effective evening wraps for Southern resort wear. Beautifully embroidered and deeply fringed, they are being worn over pastel chiffon frocks which have shadings repeated in the shawls.

EASTER MUSIC ON THE ORTHOPHONIC

Granada Model, $200
Easy Terms

Have a Genuine Orthophonic Victrola

In your home for Easter, with a selection of Orthophonic Records and you have the BEST that money can buy. See the full range of Orthophones at E. V. WARNE'S

LARGEST STOCK OF RECORDS IN PETERBOROUGH.

E. V. WARNE

'Phone 1238 325 George Street

Flowers that Come In the Springtime Drapes

By Marjorie Howe Dixon

"Flowers that bloom in the spring," sings a popular opera, "have nothing to do with the case."

It doesn't say about the casements, does it? Our windows and some pieces of our furniture blossom annually. A period of cultivation is necessary, of course, and the most careful planting of ruffles, and setting out in order of neat rows of pleats, with borders of fringes, with pins for stakes, to fasten the wayward rows, and one's trusty (not rusty) needle for a hoe, and a spade and a rake.

How to Select Curtains.

As to cultivation, one finds that here, as in gardening, lies the initial step. There are original ideas to cultivate, and practical ones, too, and oh, so many decisions to make. Sunlight and rain in a garden are vital factors—while light, colored, plain or sunny is the chiefest thing in curtaining. The first decision to make is this:

Do you want to see out and enjoy the view, or do you want to shut out the view? A fairly opaque casement cloth will shut out the view as will pongee and some of the other materials. In many cases, where ugly walls are too close, one's desire is to let in the light but shut out offending buildings.

Nets, Gauzes and Scrims.

When one lives in the country or in the suburbs, it seems a great shame to shut out the view entirely. Net curtains and gauzes and scrims will secure privacy and yet enable one to see out. At the same time the light flowing in is tempered according to the material used.

Net curtains are arranged so that an appropriate pattern may be selected to go with the room and its period. There are simple designs for Colonial rooms and elaborate ones for the French periods, and heavily meshed nets for Spanish and Italian interiors.

The color of the glass curtains has much to do with the light. If you wish cool tones, use gray net. Warm tones can be introduced by using cream, yellow or rose net. Herein lie great possibilities for study and careful choice.

Window drapes offer many, many opportunities for thought and for the display of one's taste. Just as muslin and small-patterned chintzes do not belong in a formal room, so heavy damask and velvets would not properly decorate a cottage bedroom. What a wide range of materials there is to choose from!

Then there are the walls to consider. A large pattern in the wallpaper would demand a smaller one in the curtains or a plain or striped material. Where the wallpaper has a small or vague pattern the hangings can be as definite and vigorous as they like.

For formal rooms, damask and velvet and patterned taffetas are used. The services of a decorator may be necessary to decide about valances and just how and where the drapes are to be tied back. Here, as nowhere else, the colors chosen must be exactly right and the treatment of the windows in harmony with the period of the room.

Hand-blocked linens and glazed chintzes are useful in the more informal living- and dining-rooms. Besides these there are many new fabrics, all sunfast, with silky qualities and lovely colors and patterns.

Cretonnes and small-patterned chintzes are lovely in bedrooms. Then there are ruffled curtains in almost endless variety. Scrims, muslins, grenadines come made up, with tie-backs, and valances, and they are ready to hang.

Slip covers are made in many of the materials that have been mentioned. Glazed chintz is a great favorite. It comes in plain and patterned fabrics. Cretonne slip covers can be washed an kept fresh. Oilcloth is used for porch furniture and covers the seats of some of the iron pieces. Cushions of oilcloth have many uses, for the porch, the sun parlor or the car.

The blossoming of the living-room in its new and fresh curtains and the appearance of large pieces blooming with fresh slip covers is an annual event, we all look forward to each year.

Accessories They Are Wearing This Spring

A trip through the stores these days wil convince you that never have the accessories for the feminine wardrobe been so beautiful, so exotic, so exquisite.

All those little "doo-dads" so dear to the heart of every woman and so important to her costume if she would be faultlessly correct and well dressed, you'll find in endless array.

Little Things Count.

"It's the little things that count" is the rule of the well dressed woman this spring and an entire frock may be "made" by such a small thing as a belt.

And speaking of belts, be it known that this little accessory—for so many years regarded as simply something to outline the hips—has become so important that we're going to begin our little story with just what is correct in the "belt line" this spring.

Here are some "belt details": Suede belts in combinations with gold or silver kid, applied in patterns and pulled through or pleated are good. Favored colors are almond green, ashes of roses, henna, Spanish raisin, French blue and gray. Small leather belts are fashionable in lizardine, snake or sharkskin simulations.

Gold jewelry is still very much in vogue. We see it in bangles slave bracelets, in earrings, buttons and belt fastenings. Pearls are still the most popular jewelry for the neck, both for daytime and evening wear.

Showing Dainty Cuffs.

Be it the glove novelty cuff or slipon, decoration is very important. The stores are showing dainty cuffs of tiny rose-buds and another smart glove has leaves of red and green kid appliqued. Reminiscent of the quaint old-fashioned sampler is the embroidery on the cuff of a silk glove.

Polka dots of varied colors are effectively used on a beige capeskin model. On a certain slip-on glove there is an insert of [illegible] Ma[illegible]id.

[illegible] most in demand and beige, white, tan and black are good.

"Around Her Neck"

She'll wear dainty collars or lace, ruffled net, georgette and organdie. Collar and cuff sets are very important and most of them are tailored. Sailor collars and cravats are used in all widths and in all fabrics. Jabots and yokes are stressed.

Last but not least, are the bags for spring. For all the talk about "frivolous womankind," she knows that for shoping her bag must be practical and so we see the simple leather bag holding the very highest position in the bag mode. These are shown in ample pouch shapes or in envelope style with a black strap.

Others are of shirred leather in large boat shapes and flat square bags are much in evidence. One and two-tone combinations of pigskin, alligator and brilliant colored morocco leathers are used. Two leather combinations are favored, too, such as kid with suede.

These Colors Are Desired

Fashionable colors are green, blue and tan. Red is used more as a trimming on black or navy, although we've seen some clever bags. —all in red. Monograms on bags are still very good. On shopping bags, they are very large in gold, silver or enamel and again we see combinations of crystals and black enamel.

For more formal wear, bags are of brocade in pouch shape, hung from gorgeous jeweled frames. Jeweled envelope purses are also smart for evening.

About Little Sister's Spring Wardrobe

Influenced no doubt, by the simple tailored mode of her older sister, we find the fashions for Miss Seven to Fourteen Years characterized by tailored styling and absence of ornamentation.

Trimmings are almost entirely of fabric and the use of two and three-tone treatments are noticed on all the smart little dresses. Wool crepe and crepe de chine are the favored materials.

In wool crepe we see a decided preference in the use of blues, greens and beiges. Flannel is noted, too, trimmed with linen collar and cuffs and tailored flat pearl buttons.

Silk Models Tailored.

In the clever little silk models we see the influence of the tailored mode adhered to again very conspicuously. Also on most of the little dresses the use of two and three-tone color combinations is the most prominent trimming.

[illegible] flowers, fabric cord belts and pleatings in different arrangements carry out the fabric trimming idea that is so much in vogue for spring.

Modes for Littlest Sister.

Infants' adorable little frocks for spring are shown in a wide variety of styles, from basque effects with quaint ruffled skirts to demure prints with simple smocking as their only trimming. Small patterns of soft colorings in prints are highly favored. Quaint florals, vivid dotted and futuristic designs in cotton fabrics are also used in gay little dresses.

Ruffles are seen often on dainty colored organdie which seems to be regaining favor with the smart youngest set. Organdie is seen on collar and cuffs, pockets as well as belts that tie in saucy bows at the back.

THE NEW FLAPPER.

Anyone looking over a group of young girls in a ballroom today would surmise that the flapper had taken a flop. The girl in her teens has lost her appearance of oversophistication and has become as demure in her dress as her Grandmother was. Period gowns of taffetas and tulles, made with semi-fitted bodices of normal waist-line and long full skirts, have transformed the short-skirted flapper into an old-fashioned girl.

Changeable taffeta frocks, with their hem-lines deeply bordered in tulle or velvet and scallop-edged, are those chosen by the majority of young girls. Plain taffetas with quilted hem-borders are also prevalent. One must look like a doll boudoir pillow if one is young this season. Bouffant skirts, slender bodices and ankles partially hidden by long hems are the mode.

The vogue for letting the hair grow long continues to have many youthful followers. Older women, however, are a little less keen on long locks. Some girls look decidedly quaint and lovely with the new hair-dress which draws the hair back off the forehead with sidecombs behind the ears and arranges the back hair in ringlets over the neck. This style is extremely attractive when the period gown is worn. Often long antique earrings matched by short necklaces with pendants are worn with this old-style manner of arranging the hair.

As far as street clothes are concerned, the young girl continues to wear coats or suits of slender lines and short skirts. However, there is nothing blatant in her manner of wearing clothes as there was some seasons ago. Hats are worn straight on the head, hair is almost concealed beneath the hat and about the only thing flapperish is the flopping galosh. Newer than galoshes however, are leather boots of Russian type. Shoes are not worn beneath them as they are merely part of one's attire and not an over-boot.

SMART HANDBAG

Fish skin, with little bands of green leather for trimming and a green leather top and strap, fashion quite the smartest of smart handbags this season.

FUR COLLARS

Flat furs trim the smartest spring coats. Unborn calf used for collar and [illegible] on a beige twill is an

SURPLICE BLOUSE

The surplice opening for blouses gains in popularity. Coats are employing this side line also. One black and white dress emphasizes the surplice opening by a pleated frill of [illegible]

Fashion-Craft Easter Toggery

THIS SEASON' SMARTEST IN

SUITS, TOP COATS, HATS, CAPS and HABERDASHERY

AT POPULAR PRICES

FASHION-CRAFT HAND-TAILORED SUITS PRICED AT

$25.00, $29.50, 34.50 and $39.50

Tweeds, Worsteds, Blue and Grey Serges

Top Coats Priced at **$25, $27.50, & $29.50**

JACK PRIMEAU 140 Hunter Street

Your Tailor and Haberdasher

Here's WHAT Mr. MAN will wear this Spring

(By Harry M. Morrison.)

Color, as in no season in the history of the clothing industry, promises to be the greatest magnetic force in the sale of suits and topcoats for spring.

When the buxom Cadillac—the conservative, staid Cadillac—blossomed forth with "500 color combinations" and registered new peaks of success, the day of color had arrived.

When conservative, tradition-tied London tailors present "lustrous cedar wood or mixtures of old plum and gold," the days of dull blacks and dead shades are gone.

Color in Everything.

When color runs riot in furniture, home furnishings and motor cars, in footwear, pajamas, underclothing and suspenders and countless other commodities, the day of color is definitely here—and color can be harnessed as a selling proposition.

The lifeless blacks, drab and dull grays are not potent in their appeal. Man lives not by utility alone, but is motivated by beauty, by color.

For spring the light, bright "sunburned" colors are predicted to rule.

New Blends are Offered.

Tans and sand shades, browns and grays in entirely new blends, enriched with sheenful threads are promikent.

All of which promises to mane this spring one of the most colorful seasons in scores of years.

While color will take the spotlight, style, of course, hasn't been overlooked. The tendency in suits is toward three-button models—the looser effect. The double-breasted suits have seen their vogue. They will sell only sparsely in spring—and then confined mainly to blues. This is according to salesmen's reports for the larger clothiers.

Of course, the two-button Suits, the old stand-by of many years, will continue in favor with a certain class, particularly the business man.

Short Coat for Collegian.

The college type of suit, with its short, straight, boxy coat, six-button vest and wide straight trousers, will continue to intrigue the younger man—and if predictions mean anything there should be an unusual sale of such clothes. For this style oxfords and blues will share favor with the "loud" strange designs.

Among the patterns, herringbones are expected to prove extremely popular, especially in the wider effects. Glen Urquarharts and plaids will be in considerable demand. Stripes, while they promise to interest a great many, probably will not be as popular this season as heretofore.

"Twists" are going to enjoy a considerable headway, as are also cheviots and worsteds.

Notch Lapels Favored.

Notch lapels (square and rounded notches) will be almost unanimous favorites. "Peaks" are gradually passing out of the sartorial picture.

In topcoats it is expected that the regulation button-through model will be the prime favorite, but there are indications that the fly front will be demanded in limited numbers by the younger dressers.

Another style—the raglan—is coming and coming with greater force. There seems to be a feeling in well-informed quarters that raglans will register their real success in the higher priced ranges.

Straight Tubular Models.

Most of the coats will be a trifle shorter than heretofore, with lengths from 46 to 47½ inches, with most models straight and tubular.

As they say in financial advertisements, these forecasts are not guaranteed, but were taken from sources that are deemed dependable.

New Color Creations in SPRING HATS

The most interesting news in men's hat styles this year is the striking "come-back" of the Derby! The college boys, who really are the ones who make or break styles, are enthusiastically adopting the Derby, and it therefore bids well to become popular throughout the country.

From a standpoint of appearance, the Derby always held its own, to a certain extent, looking well, and apparently being a necessary adjunct for dress occasions. But not until this season has the Derby begun to be worn in such large numbers. The "brown Derby" of comic-paper fame also will demand attention, although not nearly as great as its darker brother.

The felt hat of other years continues to be the leader, while sharing popularity with the Derby. Felt hats in Fedora shape, and single crease style styles will be worn this year. The crowns are a trifle lower and noticeably smaller; while brims are either the snap variety or curved. Both bound and raw edges will be seen.

In regard to colors, grays, tans and browns will predominate, with a sprinkling of the ever-popular blue, as well. The variety of shades or "tones" of these colors will be amazingly great, featuring the pastel shades.

Hat bands seem to have settled down into consevativ ways as there will not be enough colorful bands to be seen to amount to anything.

This Year's Straw Hats.

This year the straw hat will make itself "felt" more strongly than ever, so great is the variety from which the particular man may make a selection. Light-weight straw hats will, of course, hold first place, the conventional sailor easily leading the field. Straw sailors will be decorated with gayly-colored bands, while the straw itself will favor white, light brown and tan shades.

The "oatmeal straw" hats will be the big novelty this year. This is a rough weave hat having an "oatmeal" appearance, and coming in a variety of shapes, and several shades.

The variety of brims on straw hats will not be great, as the size seems to be pretty much standardized, being just about the same as last year, possibly a trifle narrower.

Panamas and Leghorns.

A certain percentage of men will favor the "old reliable" Panama and Leghorn hats, as most suitable to their taste. Panamas will be in the customary styles, fedora, optimo and semi-telescope, in the conventional Panama tones. Leghorn straws will be in several color effects, ranging from white to light brown.

The time-honored cap will continue to hold its popularity, although there is nothing startlingly new in cap styles. The one- and eight-piece models are still good, and visors are a trifle wider. Rather loud patterns may be expected this season—all being especially suitable for sports and out-door wear rather than for daily use.

FINE TUCKS.

Spring frocks for street and sport show a wide use of tiny tucks in groups, as trimming for blouse and skirt.

GOLD AND RED.

Gold is being used extensively with red in the more formal evening gowns.

Back To Knickers

Fashions in boys' apparel have undergone a complete right-about-face this year. Temporarily, at least, boys' clothing has ceased to mirror dad's and no longer will the young fellow of the house look like a junior edition of his father.

The young boy this year goes back into the knickers of several years ago—the knickers being cut full and roomy, with a decided bloused effect. Long trousers for the young lads are taboo. Apparently the parents this year will allow their children to appear as children.

Knickers for Younger Boys.

Two-trouser suits will be very popular, naturally, as from a standpoint of economy they make a big appeal to parents purses. Both pair of trousers, however, will be knickers, or in some cases, one pair of knickers and one pair of long trousers. The larger boys, of high school age, will wear long trouser suits, of course.

The coats to this year's suits are very much like the men's—the most popular being high-cut three-button models, in single-breasted styles. In blue serge suits there will, as always, be some double-breasted coats shown—although not as many as heretofore.

Just as men's clothes are employing lighter colors, so will the boys' apparel use lighter shades than last year.

Plenty of Grays to Be Worn.

Grays will be worn a whole lot, while tans, light browns and the light mixtures will enjoy and unprecedented vogue.

The usual fabrics, cheviots, tweeds, worsteds, herringbones, homespuns and serges will be staple favorites, with fancy mixtures following closely behind.

White flannel trousers with blue coats will be in evidence to a certain extent—although they will not be strongly featured. This style is usually suitable for Florida, California, etc., and is not so popular inland.

For Little Fellows.

The smaller chaps' apparel follows practically the same style ideas as the clothing for the older boys; chief among this year's changes is the final dismissal of the long trouser idea, and the almost elimination of the "cunning little vest" so favored last season.

Boys' accessories—shoes, furnishings, hats, etc., have undergone very slight changes—nothing particularly new being shown, with the exception of shirts having extremely long peaks on the collars; and pajamas being shown in a dazzling variety of unusually light colors and fancy patterns. These are the only innovations for spring as far recorded.

FLAPPER FANNY SAYS:

©1927 BY NEA SERVICE, INC.

He isn't trying to get on his feet if he keeps them on his desk.

GRAFTON & CO., LTD.
CLOTHING MANUFACTURERS

The New Styles for the New Season In

Men's Spring Suits

These new models combine fine quality with smart lines and expert tailoring. Suits that look well, wear well and give complete satisfaction. Made of the finest cloths. There are patterns and colors that will appeal to the taste of both snappy and conservative dressers.

Nothing like them elsewhere at this price.

All important parts hand made.

$32.50

Our Young Men's Suits at $25.00

All exceptional value. Fine Botany serge, pin stripes and very smart spring tweeds. Your choice of single or double-breasted models. All sizes.

Men's Spring Topcoats

IN THE MOST APPROVED STYLES AT

$15.00 - $18.50 - $22.50

All weather Coats—showerproof. The pick of the new spring styles and cloths.

FOR THE BOYS
Easter Suits

Have the snap and style that boys and mothers alike appreciate. Suit with Extra Pants. For 8 to 16 years.

$5.95, $6.95, $7.95

Men's Pants

Well made tweeds and serges. Match up your good coat and vest and get a lot more wear out of them.

$2.95, $3.50, $3.95, $5.00

JUNIOR
Boys' Suits

Double or single-breasted English model styles. Smart serviceable tweeds in the new colorings.

$5.95, $6.95, $8.95

TOP OFF THAT NEW SPRING COAT OR SUIT WITH A

Grafton Hat

A STYLE TO SUIT EVERY PROFILE AT

$3.50, $4.00, $5.00

A CAP

WILL SAVE YOUR NEW HAT in bad weather. Grafton's are featuring them at

$1.25 $1.50 $1.75

In men's sizes, and a wonderful range to choose from.

GRAFTON'S FEATURING
NOVELTY SPRING SHIRTS

Thousands to choose from. As true Grafton savings, every number an outstanding value. Made with collar on or collar to match.

Lot No. 1 Featured at $1.45 — Lot No. 2 Featured at $1.65 — Lot No. 3 Featured at $2.50

Get yours now when ranges are complete. Sizes 14 to 16½.

CASHMERE SOX. Imported, fancy or plain colors. Values to $1.25. Featured at, per pair..... 49c and 69c

PYJAMAS, light or heavy weight materials. Values to $3.00. Clearing at, suit.. $1.59

COMBINATIONS, spring needle knit, light weight. Sizes 34 to 44. Featured at, suit, $1.25

WORK SOX, all-wool. Values to 45c. Clearing at, pair, 25c

MEN'S BRACES. Value 50c. Featured at, pair..... 25c

WORK SHIRTS, of good materials and big make. Featured at, each..... $1.00

PULLOVER SWEATERS, fancy, all-wool, light weight. Values to $5.00. Clearing at $2.95

Big Savings From Our Boys' Shop on the Second Floor

GOLF STOCKINGS, all-wool, 2 in 1 ribbed, with fancy tops. Featured at..... 59c

FANCY GOLF STOCKINGS, in newest designs. Featured at, per pair..... 75c

UNDERWEAR, Balbriggan, Shirts and Drawers. Featured at, per garment..... 35c

BOYS' CAPS, "The Rugger." Featured at..... 95c

HEAVY COTTON RIBBED STOCKINGS. Featured at, pair..... 48c

CHILDREN'S NOVELTY HATS. Featured at, each.... $1.00

YOUTHS' CAPS. Featured at..... 95c

BOYS' SHIRTS, with collar on or collar to match. Featured at, each..... $1.00

GRAFTON & CO. LTD. FROM MAKER TO WEARER 381-383 GEORGE ST.

Colorful Male

The female will be more deadly than the male where colors are concerned this Summer! Zebra stripes and parrot colors are combined to transform heretofore monotoned male into a gorgeous butterfly.

Knickers, blazer coats, sweaters, ties, shirts and socks are the garments most affected by the present urge for pep in male attire. Four hundred different patterns are being utilized for these items. No longer will the well-dressed male cavort in peaceful monotones. Socks striped in blue and gold must be matched by sweaters, blazer coats or knickers. Even the lowly hat-band must bear the color-note of the ensemble.

Multi-colored striped blazer coats are already the highlights of Palm Beach. These are worn primarily for beach purposes although they may be used to replace smoking jackets about the home. Stripes extend either vertically or horizontally. Sweaters of fairiste weave have wide multicolored horizontal stripes. These will be the smart thing for golf and sports wear, being matched by socks with smaller stripes or checks.

Knickers offer the most fanciful color note since these articles of apparel have heretofore been confined to such shades as tan, gray, white, black and white or pencil stripes. Today they blossom forth in stripes of red, green, blue, yellow—or what have you? Materials are either Palm Beach cloth or silk and wool mixtures. Plaid knickers are considered pretty swanky according to one of the most fashionable Fifth Avenue tailors of men's clothing. Medium and large plaids are used but small inconspicuous checks are taboo.

Shirts both for sports and business wear have regimental stripes in two or more colors. Ties have two contrasting colored stripes of such width that when the knot is tied but one stripe is discernable above the waist-coat.

Business suits run to shades of light browns. Shirts worn with them combine stripes of brown and blue, white, ecru or corn color. Ties follow out the color note in their two-colored stripes. And while the male will be a symphony in brown during working hours he will select colors best suited to his personality for his off-hours. The long-felt urge for color in men's clothing is to assert itself. On with the stained spectacles!

HORIZONTAL STRIPES

Horizontal stripes in sport sweaters are the smartest note for the woman slender enough to wear them.

PRINTED FLOWERS.

Flower designs are printed on black georgette or crepe de chine in tones of coral, beige, and gray.

SMALL TIE.

Small patterned silk ties are the smartest for men. These are red oval dots outlined in black on a yellow background.

Easter

Expert Work

This is no experimental shop. We have been mending shoes the modern way for many years. We can give you perfect results at low cost. Try us.

W. Petrie
Modern Shoe Repair
448 George St.

Fisher's Meat Market

FOR PRIME GOVERNMENT INSPECTED BEEF ONLY
Lamb, Pork and Veal of highest quality.
303 GEORGE STREET Phone 2249
Opposite Capitol Theatre

W. H. ROBERTS

Trunks — Club Bags — Suit Cases — Ladies' Purses — School Bags — Harness — Boston Bags.
182 SIMCOE STREET
Phone 1376j

Easter Dinner

Why not have your Easter Sunday dinner at the

EMPRESS

PHONE 121
for reservations.

The Paint Store

Pure Paints, Oils, Turpentine and White Lead

Come to us with your problems.

Wall Paper, Room Moulding, Floor Polishes, Burlaps.

We use the very best of materials in all our work.

Our charges are reasonable.

Coleman Bros
Decorators
445 George Street
Telephone 617

Made-to-Measure SUITS

TWEEDS, WORSTEDS AND SERGES

$23.75

Fit, workmanship and trimmings guaranteed.

Our values merit your inspection.

LOUIS GREEN
Phone 687w 432 George St.
Opp. Toronto Savings & Loan Co.

EASTER

The Very Heart of the Flower Season

WE INVITE YOU TO SEE OUR DISPLAY AT THE WATER STREET GREENHOUSES.

AN EARLY SELECTION IS ADVISABLE.

QUALITY AND SERVICE.

Peterboro Floral Co.
347 GEORGE STREET
GREENHOUSES: 436 WATER ST.

Spring's Alluring Designs

SHOES

Made up in the most wanted materials. They represent the new patterns and smart styles. A joy to the eye and foot. At moderate prices.

The fashionable color schemes or tri-color effect, in rose, beige and pastel parchment and rose, blush and parchment, in striking effects, featuring the open shank.

"For Miss 1927"

D.C. Grant
Phone 367 330 George St.

Character Clothes

Our patrons depend on us to show them the smart things to wear for all occasions. The new garments that we are showing for Easter are the last word in style and crisp newness.

TRIG LITTLE COATS for the youthful silhouette.

SHIMMERY DRESSES of silky material and lightness, featuring the new 1927 Spring shades. And for the matron, the models are designed along similar lines to those for the daughters.

Our expert assistance in making correct selection is at your service.

Alice T. Williams
Over Bank of Toronto
Corner George & Hunter

We Deliver HOT CROSS BUNS

Good Friday isn't properly observed unless one eats Hot Cross Buns. You'll like these fresh baked ones at
25c a D ozen

Nut Krust Electric Bakeries
326 George Street
Phone 585

Easter Candy Specials at McLeod's Drug Store

Neilson's Chocolates, boxed, lb.	49c
Brazil Nut Chocolate, bag	25c
Peanut Milk Chocolate, lb.	39c
Large Jersey Milk Bars, plain and with nuts	19c
Fancy Chocolate Almonds, bag	25c

Bert McLeod, Phm. B.
Next to Woolworth's Phone 2670

Hats Cleaned For Easter

You can have a bright new hat for Easter if you will let us clean yours by our scientific, odorless process.

Shoes dyed black or brown. All work guaranteed.

Louis Yeotes
Phone 768 339 George

Easter Dinner Specials

Tomatoes, lb.	20c
Oranges, doz.	15c to 75c
Bananas, doz.	30c and 40c
Celery	10c to 35c
Grapefruit, 3 and 4 for	25c
Grapefruit, extra large	15c
Head Lettuce	2 for 25c
Head Lettuce, extra large,	15c and 20c
Cauliflower	25c to 45c
Pineapple	30c, 35c and 40c
Apples, peck,	40c, 50c, 60c, 70c

Strawberries, Asparagus, Onions, Cucumbers, New Carrots, Spinach.

Everything in Canned Goods and Groceries, Fish and Oysters.

We Aim to Please
Goods Guaranteed
Service Given

D. M. Minicola
FRUIT & GROCER
Phone 935 410½ George

Bargains For Discriminating Smokers

As usual, Gosselin is offering extra values in Smokers' Supplies for Easter. Note these price reductions for all this week:

Dunhill Pipes	$7.00, $9.00
Sasieni Pipes	$6.00
Popp Pipes	$5.00
Peterson Pipes	$2.00
Guaranteed Briars,	50c to $1.00
Tobacco Pouches, all styles,	50c up
Cigarette Roller,	35c to $1.00
Benson & Hedges Cigars, box of 25 for	$2.25
Gillette Razor Blades,	10 for 69c

Poker Hands Exchanged

Gosselin's Cigar Shops
343 George 99 Hunter W.
Phones 2355-2146

The Paragon

for Easter Candy, Easter Eggs and Chocolate Novelties, that's pure, wholesome and delicious. Best showing in town.

Moir's and Neilson's Chocolates, Orchard Fruits, Hillier's Bon-Bons.

When ordering Hot Cross Buns, don't forget

Coleman Bros.
441-426 George Street

Perfect Satisfaction IN Pianos and Orthophonics

Come and arrange an easy payment purchase with us.

Heintzman Hall
CORNER GEORGE AND HUNTER
PHONE 258

The Sensation of Paris

WATER WAVES

They are also popular with the smartly groomed Peterborough ladies for theatre and all social engagements.

Our operators are expert in this and all beauty culture, including Marcelling and other modish Hair Dressing.
Prices Moderate

CAPITOL BEAUTY PARLORS
Capitol Theatre Bldg.
Phone 2765

HOME EDITION

The Evening Examiner

IF IT WILL HELP PETERBOROUGH AND DISTRICT, THE EXAMINER IS FOR IT

PROBABILITIES.
Fresh northeast winds, cloudy and cool to-night and Wednesday, with scattered showers.

VOL. LIX., No. 86 — PETERBOROUGH, TUESDAY, APRIL 12, 1927 — PRICE THREE CENTS

Council Decides Against Offer To Hydro

Diplomatic Relations Severed After Mayor's Futile Attempt To Arrive At Reasonable Price

New Spirit of Unanimity Engendered in Council by Demands Voiced by Hydro's Chairman — Aldermen Cannot Recommend Purchase.

NEW HOLD-UP UNCOVERED BY TIDINGS THAT BUS CONTRACT RUNS TILL MAY 20

Tentative Offer of $300,000 Spurned by Commission, But Definitely Lowest Figure Acceptable Not Made Public—Release of Busses Formally Asked.

No further offer to purchase the street railway and gas plant from the Hydro Electric Power Commission will be made by the City Council of Peterborough. This was the unanimous decision of the council in a private session in Committee of the Whole last night.

The definite severance of negotiations followed the presentation of Mayor W. T. Holloway's report on his conference with C. A. McGrath, Chairman of the Hydro Electric Power Commission. At that meeting, His Worship went as high as $300,000 in an effort to draw from Hydro a final figure that would represent the least that would be accepted. His tentative offer to submit $300,000 to his council for consideration was dismissed without the slightest consideration, the price demanded by Hydro being considerably higher. Originally, Hydro asked $575,000, and the City Council offered $150,000 for both utilities.

After confidently looking forward to April 24 as the end of the deadlock, that being the date on which it was believed the Godfredson Bus Corporation would be released from its contract with Hydro, the Aldermen were startled last night to learn from His Worship that this contract does not expire until May 20. Unless released by Hydro, the Gotfredson Company is unable to run busses in Peterborough before that date, and it is apparently the only concern large enough to take over the business.

Unanimously Opposed

When the Mayor had given his report, all the Aldermen being present, he asked whether the Council wished to enter the gas business at the price demanded by Hydro, leaving the street railway out of the question for the moment. The answer was unanimously "nay", His Worship polling the committee and himself declaring against any such business. He then asked an opinion on the street railway, and a resoluton was adopted, declaring the Council cannot consider submitting the purchase to the people at anything like the price asked by Hydro. The Aldermen were not polled on this question, but only one failed to vote in the affirmative, and he did not register a "nay."

Then His Worship suggested a formal request to Hydro to release the Gotfredson Corporation from the contract which keeps four busses locked up in the street railway barn inactive, while Hydro pays for their hire on the basis of 100 running-miles a day each. There was more discussion on this than on the other two questions, but the resolution passed practically unanimously.

Outside Municipalities

During the discussion an Alderman pointed out the fallacy of the position taken by the other Hydro municipalities in the Central Ontario system in supposing that the scrapping of the Peterborough street railway will relieve them of all responsibility. The valuation placed on this system by Hydro is $475,000, and this will have to be absorbed as a loss by the other municipialities in common with Peterborough. In addition, if Hydro allows the franchise to lapse at the end of ninety days, Peterborough will probably be faced with the cost of tearing up the tracks and rebuilding the

(Turn to Page 3, Please)

Triplets Born To-day To Belleville Couple

BELLEVILLE, April 12 (Canadian Press). — Triplets, two boys and one girl, were born to Mrs. William Rushlow to-day at the Belleville General Hospital. The mother and children are doing well.

FEAR FOR LIVES OF FISHERMEN

Men Driven To Sea By Storm Believed Lost—Ships Return.

SAILORS MISSING.

ST. JOHN'S Nfld., April 12.—(Canadian Press.)—Five fishermen driven to sea in a small boat, during the course of Saturday's blizzard, off Isle Aux Morte, are believed to have been lost. The steamer 'Portia' reports having found no trace of the missing boat in a search off shore, and no tidings have been received along the coast.

AROUND THE CITY

The fire brigade answered a call to a grass fire in the south end of the city yesterday afternoon at 4.50. The Chief again issues warning to any person burning rubbish, grass, or leaves without first obtaining permission from him.

TO-DAY'S EXAMINER

Local
Council cannot offer people Hydro's price. Page 1.
Safety first banquet at Empress Hotel. Page 1
Verdict of accidental death in Rose case. Page 1.
Canada
Oshawa and Port Hope opinions on railway tangle. Page 1.
Gooderham and Worts contributed to party funds, says witness. Page 2.
Fall of water dries up Rice Lake marshes. Page 9.
Alberta rail fatality to be probed. Page 2.
Foreign
Five powers present demands to Cantonese. Page 2.
Editorial, Page 4
A Belleville view (street car tie-up).
Play ball!
Going too fast (automobiles).
Cadet training.
Sport
Senators-Bruins tied in 80-minute battle. Page 14.
Peterborough Rangers lose to Lindsay in softball. Page 14.
Fans await opener of Major League. Page 14.
Financial, Page 13.
Wright Hargreaves' advance features Standard Exchange.
Fear of rust in Kansas raises price.
Nickel and K. E. Hotel feature Toronto trading.
Advance in New York follows irregularity.
Women's Interests, Page 11.
Fashions, Social News, Horoscope.
Want Ads., Page 15.
The market place of the community.
To-morrow
Sun—Rises 5.41, sets 18.58.
Moon—Rises 15.37, sets 4.40.

Carroll Leaves To-day To Serve Perjury Term

NEW YORK, April 12.—(Canadian Press.)—Earl Carrol, theatrical producer, to-day will bid good-bye to Broadway, where his name is emblazoned in electric lights over a theatre, and begin his journey to the Federal prison in Atlanta, where he will be known by a number on a tag. Under sentence of a year and a day for perjury because, as he said, he "lied like a gentleman" before the Federal grand jury when he said that Joyce Hawley, model and show girl, did not enter a bath tub at a Washington's birthday party at his theatre, Carrol spent his last day of liberty in Washington in a futile eleventh hour apeal to the Department of Justice for clemency.

OTHER TOWNS WILL ACT IF HYDRO UNLOADS

Port Hope Man Says Interested Municipalities Will Take a Hand.

SILENT NOW.

Looks Foolish For Hydro To Refuse Tentative Offer of $300,000.

PORT HOPE, April 12 (Special to The Examiner).—Prominent business men and civic officials here to-day would not make any comment on the street car situation in Peterborough, when it was pointed out to them that at the meeting of the Peterborough Council on Monday night they had definitely severed negotiations with the Hydro when the latter body had refused to accept $300,000 for the utilities for which the Hydro asked $475,000. Most of them felt that it would be unfair to make any comment at this time as they were not cognizant with all the details. While at least two of them stated that on the face of it that it looked foolish for the Hydro to refuse the offer of the Peterboro Council which would mean the scrapping of the Utilities, they also felt that there must be something else behind it all or the Hydro certainly would never take any such action without some very good reason.

"It would be unfair for us to say anything at this time," said one civic official. "We don't know all the details, and it looks to me that if the other municipalities, even individually, make any statements they may be used at some future time. I feel certain that the Hydro are not willingly and purposely attempting to foist all this upon the other municipalities, and even though it would apppear as if they were turning down a good offer, still there must be something else behind it all or they never would do such a thing.

"I think it is entirely up to the Peterboro people to come to some arrangements, and if this cannot be done then when the whole thing is going to be scrapped and loaded on the other municipalities, the interested municipalities, will certainly take a hand. Until that time comes I think it better that none of the other municipalities should take any stand one way or the other."

SCOTLAND YARD PLACES GUARDS

Will Watch U. S. Embassy Until Execution of Two Radicals.

FOR PROTECTION.

LONDON, April 12. — (Canadian Press.)—Scotland Yard, according to the Daily Express, has ordered special uniformed and non-uniformed police to guar the United States' Embassy in London, while Nicolai Sacco and Bartolomeo Vanzetti are awaiting execution in Massachusetts. These precautions are described as due to Sacco-Vanzetti demonstrations in various European capitals.

Blind Girl Aged Eight Travels Alone To England

WINNIPEG, Man., April 12 (Special). — Travelling alone from Weyburn, Sask., to Sydenham, England, for treatment, little Hazel Belnein, eight years of age, and blind, passed through Winnipeg yesterday, en route to Saint John, N.B., over the Canadian Pacific lines. After an attack of scarlet fever, followed by measles, the little girl became blind, and her parents decided to send her to her grand parents living just outside London, where she could get treatment which they hope will restore her sight. So arrangements were made with the Canadian Pacific to have her looked after on her long journey across Canada, and she will be placed in the special care of the nurses on board the S.S. Montnairn. Hazel is a particularly bright child, and was busy with a bowl of cereal when her train pulled out of the station. She feels confident that the English doctors will be able to help her.

BANDITS STEAL $13,000 IN CASH

Escape From Buffalo Post Office With Bank Messenger's Bag.

USE ONTARIO CAR.

NIAGARA FALLS, N. Y., April 12.—Canadian Press. — Two armed bandits held up and robbed Francis McMahon, messenger for the Cataract National Bank, in the main post office today, and escaped with about $13,000 in cash. McMahon had just stepped from an armoured bank car under police guard, and entered the building, when the men covered him with guns at the door of Postmaster Frederick G. Newall's office, took the bag of money he carried, and speeded away in an automobile bearing an Ontario license.

When he jumped out of the armored car McMahon ran into the post office. Patrolman Angus McIntyre, one of the three policemen guarding the armoured car, left the machine and followed the bank messenger into the building. McMahon collided with him at the door as he was running out to give the alarm. McIntyre ran across to the door through which the bandits fled, and fired two shots as the machine sped away from the curb. Neither hit the bandit car it is believed.

BREWERY BOOKS ALL DESTROYED

Burned Three Weeks Before Arrival of Customs Commission Auditors.

ARREARS $6,000.

TORONTO, April 12 (Canadian Press).—The books and records of the Sudbury Brewery and Malting Company up to December, 1926, were destroyed last February, "because we did not want them," Joseph Sampson, accountant of the company, told the Customs Commission this morning. They were burned two or three weeks before the Commission auditors went to find them. Mr. Sampson declared the books were destroyed on instructions of General Manager Bruce. "They were in the way," and after the Sales Tax auditor who visited the plant prior to the Commission auditors, told him the books were not required further by Customs. He was not afraid to show the books to any one.

Chief Commissioner Brown declared that the Sales Tax auditor had better be called to find out what he did say.

A. E. Nash, Commission auditor, stated it had not been possible to arrive at an accurate calculation from available records. The amount of arrears on sales and gallonage taxes, assuming that export sales were taxable, he figured at approximately six thousand dollars.

The numerous bank accounts and banking transactions of Mrs. Rocco Perri under her own name and under the name of Miss Bessie Starkman were also reviewed by Commission. Her transactions involved large amounts, according to N. W. Rowell, K.C.

SIMON'S TOWER, South Africa. —More than half a million used postage stamps paper the walls of a bedroom in the home of A. F. Thomas, a resident here. The stamps are cleverly worked into designs according to color and pattern.

The Chinese learned how to make paper by watching wasps build their nests.

JURY DECLARES DEATH OF ROSE WAS ACCIDENT

Adds Strong Recommendation That Better Signal System Be Used.

OUT 90 MINUTES

Victim Was Apparently Climbing on Elevator When It Started.

"We find that the late James Rose came to his death April 8, 1927 through being crushed by an elevator in the Cressman Store, Peterborough, and that he met his death purely accidentally while being employed in the said Cressman Store, and that we do not consider any of the employees to blame.' This was the finding of the jury at the inquest held last night.

The jury added a clause urging that an efficient signal system be installed for use during adjustments of the elevator, such as were necessary whenever the car was run below the usual stopping place in the basement, as happened at the time of the accident.

The jury was out ninety minutes.

It was brought out in the evidence that whenever the car went down too far or up too far an automatic device stopped it. When this occarred it became necessary for some one to go up to the top of the store and close the contacts. This caused the car to start up, and when it had come a couple of feet the contacts would be released, stopping it. It would then be possible to control the car from the handle inside it.

It was while the operator, Philip Heffernan, 18, was at the top of the shaft starting the car that the accident occurred. Rose had been asked to stand by, and had apparently tried to enter the car just as it started, being caught between the car and the side of the shaft.

Coroner Dr. T. W. H. Young presided. G. W. Hatton, K.C. County Crown Attorney, conducted the case. Detective Sergeant W. Meagher acted as coroner's constable. The Hon. G. N. Gordon, K.C. and J. F. Strickland were also present.

The jury consisted of Robert Morrison, foreman, J. T. O'Connell, Fred Gilmour, John Kemp, George Schneider, William Welch, John Kylie, James Fowler, James Jopling, Stanley Kerneghan, H. J. McCannon, and Thomas Dawson.

Willis Rutherford.

Willis Rutherford, a chauffeur for the Cressman Co. was the first witness called. He first saw the body hanging in the basement of the store. He came in and went to take the elevator. As it was down he went to cellar and when he arrived at the bottom the elevator was up and he saw Mr. Rose's legs and feet. The elevator was nearly level with the floor. The door was shut but the men were able to open it from outside. Rutherford had some difficulty in describing the doors on the elevator and on the walls of the shaft. He got two other men and lowered the elevator so that these two men could catch the body as it came down.

The elevator stops automatically when the switch is not thrown as the car nears the top or bottom. If this happens the operator has to go to the top to close the contacts in the tower with two sticks. It is then possible to start it again from inside. Some person must have gone to the top to start it. Heffernan generally left somebody there to watch it if he had to go to the top. From the top he could not see the elevator; it was not customary, however, to let it come up more than two or three feet. He supposed that Rose had been intending to take the elevator up to bring the operator down.

Rutherford did not think that Heffernan knew what had happened. The operator had come up later and got his hat.

Rutherford did not know whether the elevator would stop unless the switch were thrown. He imagined that it would tear through the body if the power were still on. He thought, however, that the boy had let go of the contacts, supposing that the elevator was high enough to be started from inside.

The body, when he first saw it, was facing into the elevator as if he had been walking in.

Dr. H. M. Yelland.

Dr. H. M. Yelland was called to the scene of the accident about 5.30. He came with Dr. O'Brien and found the body in the basement. The man was dead and several lower ribs on each side had been fractured. There was evidence of severe crushing in the lower body and a bruise on one eye. The crushing seemed to be severe enough to cause death.

Answering Dr. Young witness said crushing in the space between

(Turn to Page 3, Please)

Churchill Hits America In Remark On Wine Duties

LONDON, April 12 (United Press). — Winston Churchill, Chancellor of the Exchequer, took a slap at America's prohibition troubles, when Lady Astor, a native of Virginia, criticized the schedule of wine duties in the new budget.

"I greatly respect the noble lady," Churchill replied, "but I do not think we are likely to learn much from the liquor legislation of the United States."

LONDON PRESS LITTLE IN FAVOR OF NEW BUDGET

Churchill Assailed For Increasing Expenditures of Government.

INDULGENCE OF RICH.

Many Clauses Criticized — Conservative Papers Also Hostile.

LONDON, April 12 (United Press). — The press of London reacted coldly to the new budget measures which the House of Commons adopted yesterday, soon after they were presented by Winston Churchill, Chancellor of the Exchequer.

Liberal organs were frankly dismayed by the new taxes and even the Conservative Daily Mail assailed Churchill for the ever-increasing expenditures of the government. The Morning Post alone endorsed the program wholeheartedly.

The press admitted the proposals, designed to provide a, $7,200,000 surplus next year as compared to the $183,470,000 deficit for the fiscal year 1926-27, offended no principles of sound finance. The greatest criticism was directed at Churchill's plans to utilize the road fund reserve for the budget.

It was called a breach of faith, and some editorial writers pointed out the same balance could have been obtained by reducing army and navy expenditures.

The government's attitude toward last spring's general strike was blamed as the cause of the bulk of the deficit. The new budget is "a still further indulgence of the rich," the labor Daily Herald said.

The budget with a revenue of $4,174,150,000 and expenditures of $4,166,950,000 frankly attempted to raise revenue from foreign sources as far as possible.

Much press criticism was levelled against the section making the annual landlords' tax come due in one payment instead of several, which was designed to bring the entire tax into the 1927-28 budget instead of leaving part of it for the next year.

Anyone born on a British ship is deemed a Briton, whatever the parents' nationality may be.

COST OF ACCIDENTS REVIEWED BY SPEAKER AT PETERBORO'S FIRST 'SAFETY FIRST' BANQUET

R. B. Morley Delivers Address on Accident Prevention at Gathering.

SOLOS RENDERED

Show Movies to Illustrate Different Ways They Are Caused.

Industrial Peterborough was well represented at a most enthusiastic banquet held last night in the Empress Hotel. About 180 of the men of this city who are engaged in industry gathered at the first "Safety First" banquet and meeting held here. R. B. Morley, general manager of the Industrial Accident Prevention Association, delivered a splendid address on "The Cost of Industrial Accidents," in which he reviewed the working of the Ontario Compensation Act.

A four-reel picture was shown in which accidents resulting from a person not looking, taking a chance, practical joking, inattention, not caring, not thinking, and carelessness were depicted.

Messrs. Melton and McKinley each rendered solos, which were much appreciated by the gathering. William Tinker of the Canadian Woollens, and W. A. Richardson of the Peterborough Canoe Company moved a vote of thanks to the speaker of the evening. J. H. Vernor of the Westclox Company and W. C. Ackerman of the B. F. Ackerman and Son moved a vote of thanks to the soloists. W. S. Ferguson, president of the local branch of the Canadian Manufacturers' Association acted as chairman.

R. B. Morley.

"It is a great pleasure for me to have an opportunity to talk to the men of industry of Peterborough to-night," said Mr. Morley, in commencing his address. He then gave a brief review of the Compensation Act. In 1926 there were 65,916 accidents which received the attention of the Compensation Board, of which 400 were fatal, and for the year 1926 $5,800,000 was paid as compensation for accidents. In the twelve years that the Compensation Act has been on the statute books there have been over 57,000 accidents receive the attention of the board, 4,728 of these were fatal, and this province has contributed the sum of $57,300,000 in that time for compensation cases.

This amount represents a large sum of money, but that is not all the cost, for there is that of the suffering of the men and women who were injured. All these things have to be considered with the costs of accidents.

The Workmen's Compensation Act is a form of insurance, and insurance is making self safe for something. Everyone here to-night has a certain economical value to this country, and if he dies in the next five years his loss will fall upon those who are left.

First Record.

Industrial or commercial insurance dates back to the time of the early Greeks, for then money was advanced on the safe arrival of cargoes from distant countries. In 1684 there was formed a friendly society in England, in which a certain number of people paid small fees providing protection for their homes against fire.

Compensation Insurance.

Before the Compensation Act was put on the statute books of Ontario the master ran a certain risk and the employee a great deal more. There was a great deal of litigation between employer and employee. On January 1st, 1915, Ontario led the way in having a Compensation Act put into force. To-day an injured worker is entitled to sixty-six and two-thirds per cent. of his average earning wages while he is off work; $2,000 annual wage is set as a maximum; any portion in excess of this there is no compensation. This is for injuries received while at work and not on the way to or from work. The Act also allows for unlimited medical and hospital attention and artificial limbs. In the case of death the widow will receive $40 a month until her death if she does not marry, and in case of her marrying again she receives a cash payment of $960. Every child receives $10 a month until it reaches the age age of 16," said Mr. Morley.

"It is often said that the wife of a careless man is almost a widow for compensation is paid in the form of pensions to men losing an eye, limb or having some part of the body become useless. These things decrease his earning powers and the pension paid is supposed to make up for this deficiency.

Compensation is money found every year by industry to pay for accident costs. In parts of the mining country in the United States

(Turn to Page 8, Please)

Constant Sittings Delay Printing Of Paper For House

OTTAWA, April 12, Canadian Press.—The almost constant sitting of the House of Commons, manifested itself at the opening of the Chamber this morning.

Members of Parliament on taking their seats, found that copies of the routine proceedings and orders of the day were not available. Speaker Lemieux explained that owing to the fact that the House sat into the early hours of the morning, copies of the orders of the day had not yet reached the House from the Printing Bureau. Shortly after the necessary printed copies arrived and were distributed among the members.

SITUATION GOOD FOR WORKMEN IN PETERBORO'

Employment Office Reports More Placements Than Ever Before.

GREAT DEMAND.

Both Men and Women Can Be Placed—Factories Need Skilled Help.

The general thought of the public is that work seems scarce in the city: more than in any other in the province. An interview with the Employment Bureau by The Examiner disclosed the fact that the working conditions were never in a better state as they are at the present time. This year has seen more placements in every line of work than any previous one; and right now there are many employers needing men immediately, both in the city and in the surrounding district.

Hugh Robertson, of the Peterborough Employment Office, states that from all their offices in the province comes the same report that they are placing more men and women in positions than ever before.

Farm labor seems to be in greatest demand, and a surplus of this labor seems almost impossible to get at the present time. Although this spring has opened up many jobs for farm laborers, builders

(Turn to Page 10, Please)

HYDRO ACTION HERE BRINGS SUGGESTION OF OSHAWA MAN THAT SYSTEM BE THROWN OUT

If Loss On Street Railway Must Be Absorbed By Other Towns.

MAKE BEST BARGAIN.

Oshawa Should Investigate Possibility of Generating Power By Steam.

(Special to the Examiner.)

OSHAWA, Oct. April 12. — Severance of "relations" in the diplomatic sense between Peterboro City and the Hydro-Electric Power Commission over the business of the greatly famed Peterboro street railway, now rapidly becoming an "underground" line, since it shut down quietly and completely on the night of March 31 last, caused a number of Oshawa men who have taken a leading part in the protest against increased Hydro rates, to make various comments to-day on this new situation.

One official was heard to say that with the cost of the Central Ontario system as shown, and with the $475,000 of the Peterboro tram line thus likely to be "absorbed" by the unwilling municipalities, with a goodly share of this possible for Oshawa, that this city should go rather specially into the study of the cost of generation of electricity, by means of a steam plant, and if this were found to be approximately that of waterpower and transmission over a long distance, then the Hydro might be invited to lower its rates, or step down and out.

That, however, was not the exact line of thought of G. D. Conant, vice-chairman of the Central Ontario Power Association, who, in the absence from the city of the chairman, F. L. Mason, was interrogated on the matter of the justification or otherwise of Hydro in rejecting the Peterboro offer of $300,000, for the Hydro "assets" in Peterboro.

"Some years ago the government acquired in Peterboro a number of utilities, which for a better word we shall call assets," observed Mr. Conant. "In my opinion, the time to have sold these utilities or scrapped them, or unloaded them, was immediately after they were purchased. This was not done, and nothing need be said about that now. That has gone over the dam. What remains now is that the Hydro Commission must make the best bargain it can with Peterboro, for there is obviously no other municipality which has any desire for the utilities. No other place could possibly use them; they have no value to anybody but Peterboro. The loss, whatever it amounts to, must be taken jointly by the other municipalities and the Hydro Commission. The losses could not," Mr. Conant observed, "be propertly spread over the municipalities in reference to what they might pay for their electrical distribution plant, but would be a factor in the settlement of the basis on which power would be supplied to these municipalities. It is one factor which may mean that these negotiations may fall down because it will have to be shown what enters into the price basis besides sinking fund and legitimate charges. I can only say that the Hydro must make the best of a bad bargain, and the loss must remain in suspense until the price basis of power is settled."

RAIL FATALITY WILL BE PROBED

Inquest Into Deaths Following Saturday's Train Collision.

FIREMAN INJURED.

LETHBRIDGE, Alta., April 12.—While two grief-stricken Lethbridge families are waiting to receive their dead following Saturday's head on collision at Seven Persons the authorities prepared for the inquest, which opened at Medicine Hat yesterday afternoon. The fatal crash occurred during the worst blizzard of the year. G. Swanson, engineer, at first reported missing, was later found dead beneath the wreckage caused by the collision of the engines.

C. D. Baines, trainman, was also killed. Lou Ward, fireman, was seriously injured. It is believed that Baines and Swanson were instantly killed. Lou Ward made a heroic effort to save the engineer. He risked his own life, getting both hands caught in the terrific impact of the locomotives. Removed to the Medicine Hat Hospital, an operation was performed, both hands at midpalm being amputated. Part of the thumb of both hands were saved.

Investigation into the collision is proceeding, but as yet no official statement as to the cause of the responsibility has been given out.

Australian Baby Tips Scales At 14 Ounces

Sydney, N.S.W., April 12. — A London Evening News cable reporting the birth of the smallest baby has started a feverish hunt through Australian records, and so far two almost incredible diminutives have been brought to light.

One claim concerns a Victorian girl who weighed only 14 ounces when she was born in 1905. In seven months, however, she weighed 9 1-4 pounds, and was reared naturally. She is now the mother of two children. Another astounding claim tells of an Auckland baby who weighed 31 ounces at birth and had to be fed from a fountain pen filler.

Dainty Peach Step-Ins For Men Latest Peril

WASHINGTON, April 12.—"Step-ins" for men are the latest thing being displayed in a haberdashery shop here. The new "male negligee" is practically an exact copy of the feminine article, with orchid and peach the favorite shades.

The "step-ins" also come in jacquard Madras, with various plaid and loud striped effects, a reminder of things worn by old stage comedians.

FIRE THREATENS HIAWATHA HOME

HIAWATHA, April 12.—On Friday morning, some person threw a lighted match into the long grass on the Manse property.

The pastor happened to notice the smoke, which was fortunate, as the fire started to run quickly. The wind was in the south east and was blowing very steadily. It spread with great rapidity and Mr. Garratt procured a wet sack and fastened to a long stick. It seemed to spread still further. In fact there was a danger of burning the home of Hanlan Howard, whose house is west of the church.

Some weeks ago, Mr. Garratt had burned the grass and when the fire ran that far it burnt out. Otherwise there might have been considerable damage.

Mr. Garrat is badly burned. The flames blew back into his face, singeing his eye brows and moustache. All that saved his eyes were his spectacles. His forehead is badly blistered.

DEATH.

BARRENS.—At Indian River, John Barrens, residence Lot 2, Concession 1, Douro, aged 82 years and 3 months.

Funeral will take place Wednesday at 2 p.m. to Westwood Cemetery.

DEATH.

MEDD.—At his home on the Ninth Concession of Cavan, on Monday, April 11, David Medd.

The funeral will be held from this late residence on Wednesday afternoon. Service at the home at one o'clock. Interment in Emily Cemetery.

CANADIAN ART ON EXHIBITION

Parisian Exposition For Benefit of Artist Veterans Opened Monday.

HIGHLY PRAISED.

PARIS, April 12. — The Paris exposition of Canadian art for the benefit of artists wounded in the war, was opened on Monday at the Jeu de Paume, Tuilleries gardens. There are nearly 300 entrants, and the exposition, which was organized by the Canadian Beaux Arts commission, is being well patronized.

Among the canvases receiving the highest praise are those depicting Canadian interior scenes and others showing the Rocky Mountains.

The artists most mentioned include James W. Morris, Clarence Gagnon, Horatio Walker, Maurice Cullen, Lawrence Harris and Arthur Lismer.

The French president was among the first visitors. He was received by the Earl of Crewe, British ambassador to Paris; Hon. Philippe Roy, Canadian trade commissioner and Vergen, director of the French National museum.

FENCES BURNED IN SOUTH DOURO

Fire Starting in Strawstack Does Considerable Damage.

BURNS GRASS, TOO.

DOURO, April 12.—Fire starting in an old strawstack on the farm of Frederick Walsh, in the south eastern part of the township, yesterday afternoon burned a great deal of grass and fencing before it was extinguished.

The alarm was rung on the rural telephone at one o'clock and a great many neighbors responded. They were finally able to quench the flames after fences on Walsh's land, and on the adjoining farms of Thomas Sheehan and Francis O'Connor had been burned.

MICHAEL BORODIN HAS DISAPPEARED

Canton's Red Advisor Vanishes From Troubled Area in China.

LONDON, April 12. — (Canadian Press.)—Michael Borodin has disappeared from active work in China, the Daily Express says, and aside from those in the secrets of the Cantonese government, no one knows what has become of him. Moscow, which has always disavowed Borodin in his capacity as adviser to the Cantonese government, is ignorant of his present whereabouts.

The name of Borodin was mentioned repeatedly at the time the British were negotiating with Eugene Chen, the Cantonese foreign minister, after the anti-British outbreaks at Hankow some months ago. It was charged that the Russian was prompting Chen to assume an intransigeant attitude.

Borodin's wife was among a group of Russians arrested when the Shantungese troops seized the soviet steamer Pamiat Lenina a few weeks ago. The Russians were charged with being on a propaganda mission against the northern Chinese cause.

The King and Queen, with Sir Philip Cunliffe-Lister, president of the board of trade, at the British industries fair at the White City recently. Their majesties were keenly interested in a child's motor car.

Many Odd Instruments Used In Cubist Music Causes Delicate Hearers To Flee From Hall

NEW YORK, April 12 (United Press).—A riveter, perched atop of an embryo sky-scraper in noisy Manhattan yesterday, listened to the soul-wrenching clatter of his trade, grinned appreciatively, spat into space and remarked to his companion:

"Us artists are getting appreciated at last."

He referred to the formal apotheosis of the machine age in Carnegie Hall last night, where 3,000 persons heard the ultimate in cubist music—George Antheil's Ballet Mechanique.

A score of men and women sat on the stage and released an indescribable crashing uproar through the medium of whistles, bells, sheets of tin, ten hand-played pianos, a player-piano, bass drums, cymbals and a clattering wind-machine, like an airplane propeller, making 1,200 revolutions a minute.

The effect was devastating. Here and there men and women rose and fled precipitately, to be followed by jeers from hardier souls among the Greenwich Village modernists, who were luxuriating in the heavenly harmony. Boos, stamping of feet and shouts arose from parts of the house, but contrary to expectations, there was no rioting.

Man In Silk Trousers Halts Paris Exchange

PARIS, April 12. — The first appearance in Paris of a young Parisia in knee breeches momentarily interrupted the Stock Exchange operations.

Following an earnest campaign conducted during the winter by a group of advanced Frenchmen in favor of the return to knee trousers as more simplified form of dress, a tall youth, son of a dress maker, appeared at the Bourse yesterday during the height of trading. He wore blue silk breeches, a white silk stock and old-fashioned buckled pumps. An ordinary sack coat and vest and conventional hat and stick completed the apparel.

The brokers stopped their strenuous labors while a large crowd gathered to admire the young man's courage. A young minutes later he continued his promenade along the boulevards.

TWENTY DROWNED.

Overloaded Ferry Boat Collapses Near Fusan, Korea.

TOKIO, April 12.— (Canadian Press.)— More than twenty persons were drowned near Fusan, Korea, when an overloaded ferry boat capsized, says a despatch to the Asahi. There were two hundred passengers and while a number are still missing it is believed the majority of the passengers were rescued.

OLD MASTERS

Death, be not proud, though some have called thee
Mighty and dreadful, for thou art not so:
For those whom thou thinkst thou dost overthrow
Die not, poor Death; nor yet canst thou kill me.
From Rest and Sleep, which but thy picture be,
Much pleasure, then from thee much more must flow;
And soonest our best men with thee do go—
Rest of their bones and souls' delivery!
Thou'rt slave to fate, chance, kings and desperate men,
And dost with poison, war and sickness dwell;
And poppy or charms can make us sleep as well
And better than thy stroke. Why swells't thou then?
One short sleep past, we wake eternally,
And Death shall be no more; Death, thou shalt die!
—John Donne: from "Holy Sonnets."

FIVE POWERS PRESENT NOTES TO CANTONESE

Contains Three Demands From Canton Authorities for Nanking Disorders.

FULL REPARATIONS

Issue Warning Unless Cantonese Comply Would Take Necessary Steps.

SHANGHAI, April 12 (A.P.). — The Nanking disorders of March 24, which resulted in the deaths of seven foreigners, yesterday resulted in the delivery of identic notes at Shanghai and Hankow by the five principal foreign Powers in China containing three demands upon the Cantonese government.

There was no official reaction to the communication delivered at the Cantonese Foreign Office here by the Consul-Generals of Great Britain, the United States, France, Japan and Italy, the Cantonese officials stating merely that their duty was simply to transmit it to the higher authorities.

The only Chinese comment made in Shanghai was by Quo Tai Chi, Cantonese Commissioner of Foreign Affairs, who said that the note did not suggest any means of determining those guilty of the Nanking disorders, and predicted that the first reply might include a suggestion that a joint commission be formed for the purpose of investigating the incident and fixing the guilt.

Demands Made

The demands made upon the Cantonese were as follows:

1.—Punishment of the commanders and troops responsible for the killing and wounding of foreigners, for the indignities to which others were subjected and for the material damage done.

2.—A written apology by the commander-in-chief of the Cantonese armies and a formal promise to abstain from violence against foreigners' lives and interests.

3.—Full reparation for the injuries and damages.

In the communication the Powers warned that unless the Cantonese proved their intention to comply without delay, they would be compelled to take such steps as they considered necessary.

No Comment

In asmuch as the contents of the communication delivered by the Consuls-General had been generally anticipated, yesterday's development was greeted with comparative indifference both by foreigners and Chinese in Shanghai. No comment was forthcoming officially from the foreign authorities here on the note. Unofficially, however, it was indicated that the note was regarded as mild.

No report had been received last night from Hankow to indicate how the Cantonese authorities there looked upon the note, the last word received from there on the Nanking incident coming from Foreign Minister Eugene Chen, who stated that the Nationalists would assume full responsibility if it were proved that their troops were guilty.

Already much speculation has developed as to which of the two wings of the Cantonese regime, which have been at odds some time, will reply to the Powers.

Commissioner Expelled

Within an hour after Quo Tai Chi, Commissioner of Foreign Affairs, had made his comment on the communication, the Nationalist News Agency announced that he had been expelled from the Kuomintang party (the Cantonese political organization) because he had been improperly appointed to his post by General Chiang Kai Shek, the Cantonese generalissimo. Although no confirmation could be obtained directly on this, it was stated in reliable foreign quarters that the announcement was correct.

Rumors also persist that Chiang Kai Shek, who has been in disagreement some time with the policies of the Hankow civil government, will shortly be deprived of his command. These rumors have grown particularly numerous in view of the Cantonese reverses reported in the region of Pukow, where the Northern forces have advanced across the river. Various reports received here from the fighting front say that the Cantonese have met a serious defeat and some even state that an envoy has been sent to the Northerners to negotiate a truce.

Breach Growing Wider

It is reliably known that the breach in the Cantonese political organization is growing wider with General Ching heading the moderate faction and Chen, with others at Hankow, leading the more radical wing.

Should the Moderates win, as Quo Tai Chi insists they certainly will, then the question will arise as to who will answer the Powers' notes. In responsible foreign quarters it was stated, however, that the responsibility for the Nanking disorders will still devolve upon the Cantonese, regardless of who are temporarily the leaders.

The Cantonese in Shanghai express the opinion that the edge of the Powers demands was somewhat taken off by the announcement of Quo Tai Chi that the Cantonese have made certain demands on the British Consul respecting the alleged violation of Chinese sovereignty by the British in the last few days.

ADMITS COMPANY CONTRIBUTED MONEY FOR POLITICAL PURPOSES

H. C. Hatch, Manager of Gooderham and Worts, Tells Board.

SPEND $25,000.

Says Campaign To Make Ontario Wet Would Promote Sales.

TORONTO, Ont., April 12.—(Canadian Press.)— Amounts contributed by the Toronto distillery of Gooderham and Worts, Ltd., for political purposes, and "to get the people of Ontario to vote wet rather than dry," were revealed to the Royal Customs Commission yesterday afternoon. To an interested commission, H. C. Hatch, President and manager of this Toronto distilling firm explained certain "special payments" which appear in the books of the company. A list of these payments filed before the commission by A. E. Nash, auditor, was presented to Mr. Hatch for explanation. His answers to questions put by R. L. Calder, K.C., commission counsel, and also by members of the commission itself, were almost inaudible from the body of the court room.

Questioned By Counsel.

Explanation of a specific item of $25,000 paid to cash for sales promotion," was asked for first by Mr. Calder.

"Well, in the first place, I would like to ask the indulgence of the commission," said Mr. Hatch. These payments were more or less private, and I am not very anxious to answer these questions."

"They appear in your books," said Chief Commissioner Brown.

"Yes," agreed Mr. Hatch.

"We want to ascertain the object," remarked Commissioner Roy.

"I do not object to giving the object, but I do object to giving the names because they are the names of personal friends of mine. That particular one on top was used for political purposes."

Commissioner Roy — "Campaign funds?"

Mr. Hatch—"For political purposes, yes."

Chairman Brown— "That is the $25,000?"

Mr. Hatch—"Yes."

"What about the cheques entered and charged to legal sales counsel?" asked Mr. Calder.

"They were used for payments to the Distillers' Association," for mutual protection, and largely funds like the Moderation League," replied Mr. Hatch. "We were trying to get the people of Ontario to vote wet rather than dry," he explained. "There are no political funds in that as far as I know."

Mr. Calder then asked about payments marked "sales promotion." "You have quite a number of them here," he informed Mr. Hatch.

'Sales promotion is used in two ways, part for political funds and part for commission on sales," Mr. Hatch stated. "Any that are commissions on sales were reported as 'commission' in our income tax return, and no doubt the recipients paid tax on them. Anyway we reported them."

"Those payments entered under sales promotion which were for political purposes, campaign funds and so on, were those taken into consideration when calculating the Income Tax?" asked Mr. Calder.

"Yes," replied Mr. Hatch. "We applied for exemption on those, and the Taxation Department refused to allow it and we paid taxation on all those accounts," he added.

"The Income Tax Department did not suffer?" queried Commissioner Wright.

"Not from that sheet," replied Mr. Hatch, indicating the auditor's record.

"How did you come to put political funds under sales promotion" asked Chief Commissioner Brown.

"After all, it is promoting sales in many cases," was the reply.

The Chief Commissioner was still perplexed.

"I do not quite understand it," he said.

(Turn to Page 8, Please)

Initial Consignment Of Liquor Arrives

TORONTO, April 12. — The first consignment of liquor for the government control system of distribution arrived at the Canadian rail and harbor terminals yesterday morning. It consisted of five carloads containing several thousand cases of Scotch and Irish whiskies, gin, cocktails, brandies and rum. The liquor control commission has contracted for 10,000 square feet of floor space in the new terminal warehouse, capable of housing a large quantity of stock in bond. It is understood that the reserve supplies for all the stores will be kept at this place.

NORWOOD NEWS

NORWOOD, April 9.—Mrs. E. C. Squire returned home from the Nicholls Hospital, Peterborough, on Wednesday.

Mr. Milton Porter of Peterborough was the guest of his brother, Mr. N. C. Porter on Monday.

Dr. and Mrs. T. H. Norval, motored to Ohio at the end of the week to visit friends.

Mrs. D. B. Cutcliffe was in Peterboro on Monday.

Mrs. Thomas Pennell is visiting friends in Havelock.

Mr. Bruce Puffer, of Havelock, was in the village on Thursday.

Mrs. T. P. Lancaster of Havelock was in the village on Thursday to see her mother, Mrs. I. Puffer, who is ill.

Mrs. H. J. H. Fife has returned home from Toronto, where she has spent the past few months with her daughter, Mrs. Morton.

Miss Vida McNaughton, of Peterborough, was a recent guest of her sister, Mrs. Frank Raddon.

Mrs. Howard and daughter, Lois of Smith's Falls were guests of the former's parents, Mr. and Mrs. Richard Beamish during the week.

Mrs. H. G. Buck is spending a few days in Toronto.

Mr. Errol Buck was in Picton recently on business.

Mr. William Kavanagh who was operated on in the hospital at Peterborough recently, has returned home.

Mrs. Garfield Crowe of Warsaw was a guest at the home of Mr. and Mrs. Richard Beamish the first of the week.

Mr. Pearson, of Belleville, government seed inspector, was in Norwood on Wednesday.

HIAWATHA NEWS

HIAWATHA, April 9.—Mr. M. E. Hinton was at Hastings on Tuesday, visiting his parents, who quietly celebrated a wedding anniversary.

Mr. R. J. MacCamus was at Hiawatha on Wednesday.

Mr. Richard Lees inspected the public school on Monday afternoon.

The friends of Miss Bernice Howard will be sorry to read of her illness.

Navigation has not as yet opened at Hiawatha, but canoes have come down the Otonabee River from Peterborough.

Mrs. S. Blaker has recovered from her recent serious illness.

Mr. Allan Taylor is visiting friends in Hiawatha. He came from Chemong on Tuesday.

Mr. Moses Anderson has taken up residence again at his home here for the summer.

Mr. William T. Fletcher, fur buyer, was in the village a short time on Monday.

Toronto Man To Head Delegation To Geneva

OTTAWA, April 12.—It is understood that Albert Matthew of Toronto, is being appointed chairman of the Canadian delegation to the economic conference of the League of Nations, at Geneva. Mr. Matthews, who was a Liberal candidate in the 1925 election for a Toronto seat, is a brother of R. C. Matthews, the staunch Conservative member for Centre Toronto.

ADVERTISE IN THE EXAMINER

Lyrics Of Life

(By Douglas Malloch.)

SONG AND DANCE.

I think I could go to a show
And really enjoy it a lot,
But there is a reason I know,
One reason I know I can not.
The dancers are wonderful, yes,
As airy and light as the spring,
And I would enjoy it, I guess,
If they just didn't try to sing.

For, fellows, you dance very well,
And that's what we want you to do;
We don't expect dancers to yell,
Nor look for grand opera, too.
Oh, how it would shorten the acts
And make the performance go bing!—
If dancers would get down to facts,
If they just wouldn't try to sing.

And, as for the ladies, well, they
Are deadlier yet than the male;
Their dancing is sprightly and gay,
Their singing should land them in jail.
Some acts should be seen and not heard;
Now, yours is a wonderful thing;
In fact, we would think you're a bird,
If you just didn't try to sing.

THE LIFE OF CHRIST : The Betrayal of Jesus

Synopsis Arranged by Dr. Wm. E. Gilroy, D.D., Sketches by Kroesen.

At the Last Supper, Jesus warned Peter he would deny His Master thrice, before the cock crowed twice. After Christ was seized by His enemies in the garden, Peter followed to the high priest's house and sat and warmed himself by a fire. (Mark XIV : 54)

A maid of the high priest accused Peter of being a disciple. He denied it. Peter went out on a porch and the cock crew. (Mark XIV : 67-68)

Again a maid said, pointing to Peter, "This is one of them." For the second time Peter denied Christ. (Mark XIV : 69-70)

For the third time, Peter was accused of being a disciple. Cursing and swearing he denied Christ again. The cock crowed for the second time, and Peter, recalling the prophecy of Jesus, went out and wept bitterly. (Mark XIV : 70-72)

©1927 BY NEA SERVICE, INC.

Automobile Salesman Wanted

Previous experience no absolutely necessary.

Apply in writing, stating age and experience to Box 803 Examiner.

1d. 87, 803

The Peterboro Examiner

New Universities Dictionary

COUPON

How To Get It

For the Mere Nominal Cost of Manufacture and Distribution

3 COUPONS AND 98c

...ure this NEW authentic Dictionary, bound in black ...al grain, illustrated with ...ll pages in color.

Present or mail to this ...per three Coupons with ...inety-eight cents to cover ...ost of handling, packing, ...lerk hire, etc.

MAIL ORDERS WILL BE FILLED

ADD 10 CENTS FOR POSTAGE

22 DICTIONARIES IN ONE

All Dictionaries published previous to this one are out of date

PIMPLES Cleared RASH Healed
Quickly Clears
Zam-Buk
Soothes Skin
Ends IRRITATION Expels ECZEMA

MINOR ACCIDENTS WELCOME CORNER

Dairy Wagon Overturns in Ditch—Wagon Wheels Come Off.

WELCOME, April 12.—A number of minor accidents happened around the corner this week. On two different days a wheel dropped off a wagon, causing some delay and inconvenience to the drivers.

When the Glenwood Dairy wagon was going to Port Hope a bolt broke. The driver unhitched the team and drove them into an adjoining farm yard. In his absence a heavy gust of wind started the wagon down a slight incline and turned it over in the ditch.

There was a very heavy thunderstorm on Wednesday afternoon, although of very short duration. The suddenness with which it came reminded one of summer days.

News Briefs.

The funeral of the late Mr. Greenaway, of Hampton, was held in Welcome Cemetery on Wednesday. Mrs. Morrish Osborne and Mrs. Ben. Dickenson, of Morrish, are daughters of Mr. Greenaway.

There was a large representation from all the appointments at the Quarterly Board meeting of the circuit on Thursday afternoon.

The play by Wesleyville talent, "Pickwick vs. Bardell," a breach of promise case, was given in Newtonville Town Hall on Wednesday night. The attendance was not large. The play was exceptionally well given.

The fall wheat is not showing good results in this locality, especially on low ground. The farmers report that where ice lay the grain is killed underneath.

Some chinchilla baby rabbits were seen on the farm of Mr. E. H. Martyn.

RED HANDS.

You need not have rough or red hands. Just apply Parke's Glyceroid. It heals chaps, smooths roughened skin, making it white and velvety. An application before exposure prevents these troubles. Price 25c, 50c and $1 per bottle. Bond's Drug Store, George and Hunter.

SCHOOL REPORT

MARMORA, April 12.—Marmora Separate School report for March:

Senior IV. — Margaret Flynn, William Shannon, Michael Finnegan.

Junior IV.—Mildred Finnegan, Madeline Reynolds, Joseph Crawford, Donald Auger.

Senior III. — Madeline Flynn, Mary Regan, Loretta Reynolds, Edward Flynn, Frank Burns, Vertie Flynn, Mary Kelly (absent for one).

Junior III.—Josie Shannon, Tom Shannon, Francis Sheridan, Irene Bedore (absent for one), Tom Hughes (absent for one), Margaret Johnson (absent for three), Anna Shannon (absent).

Senior II.—Frank Blum, Marguerite Reynolds, Dora Doyle, Rose Auger, Basil Flynn, Leo O'Connor, Mary Sheridan, Bert Johnston.

Senior I.—Marion Flynn, Cecelia Flynn, Rose Shannon, Costan Paronuk, Marguerite Doyle, Rita Shannon, Tom Kelly, Katie Bedore.

Junior I.—Tom Auger, Marion Flynn, Fred Johnston, Marion Doyle.

Senior Primer—Eleanor Flynn, Gileen Flynn, Rita Auger, Catherine Kelly, Tom O'Connor.

On big jobs a man must keep fit

MADE HARDSHIPS EASY IN CANADIAN WILDS

Surveyors kept in fine trim by simple first-aid measure

A member of a survey party, sent out by the government of British Columbia to do subdivision work three hundred miles from civilization reports that the men were kept in fine trim throughout the trip by a simple first-aid measure.

"The chief brought along as a part of our first-aid supply a bottle of Sloan's Liniment," he writes. "And through weeks of exposure and hardship we found it our best help for sprains, bruises, stiff muscles and rheumatism."

Sloan's gives real relief because it doesn't just deaden the pain. It helps your body to throw off the cause.

Just a little Sloan's patted on lightly—and a healing tide of fresh, new blood is sent right to the place that hurts. The aching and stiffness are helped right away. Get a bottle today. All druggists—35 cents.

CHOOSE your TOUR!

Professor Macdonald's Tour

Visit England, Scotland, France, Belgium, and the Battlefields, under the talented personal guidance of Professor and Madame Macdonald. Their long experience of tour conducting means magical days for you. Leave Montreal July 1st. by the R.M.S. *"Alaunia"*.

53 days—$659.

Apply to
PROFESSOR
JAMES MACDONALD
321 Jarvis St., Toronto.

OTHER TOURS

HOGEASON'S ALL-CANADIAN TOURS
July 1 *Letitia* for Bel. L'pool, Glas.
July 8 *Andonia* for Glas. L'pool.

BEETHOVEN (Centenary) TOUR
July 8 *Andonia* for Glas. L'pool.

MASONIC ORDER TOUR
July 16 *Athenia* for Bel. L'pool, Glas.

CONDUCTED EXCURSIONS

UNION TICKET OFFICE PARTIES
May 6 *Ausonia* for Pty. Cher. L'don.
May 20 *Athenia* for Bel. L'pool, Glas.
May 20 *Ascania* for Pty. Cher. L'don.
June 17 *Antonia* for Pty. Cher. L'don.
June 17 *Athenia* for Bel. L'pool, Glas.
July 8 *Ausonia* for Pty. Cher. L'don.

SONS OF ENGLAND PARTY
June 3 *Alaunia* for Pty. Cher. L'don.

ALBERT PLENTY'S PARTY
June 3 *Letitia* for Bel. L'pool, Glas.

SCOTTISH SPECIAL PARTY
June 17 *Athenia* for Bel. L'pool, Glas.

DAUGHTERS AND MAIDS PARTY
July 8 *Ausonia* for Pty. Cher. L'don.

Booklets and full information from The ROBERT REFORD CO., Limited Bay & Wellington Sts., Toronto or any Steamship Agent. 77

Canadian Service
Cunard
Anchor Donaldson Line

Pittson Coal

April Prices

Nut and Egg Coal . $14.75
Stove Coal $15.25
Pea Coal $12.50
Coke $12.00

McCarthy & Johnston

'Phone 96.

8d-5-9-12-16-19-23-26-30-687.

WOOD

½ Cord 12" Hard Slabs.....$5.50
½ C'rd 12" Hemlock Slabs $3.75
½ Cord 12" Mixed Wood....$4.50
½ C'd 12" Body Hardwood $6.50
½ Cord 12" Edgings.....$2.75
Small Load Mixed Wood....$2.50
Quantity of Elm Plank

COAL

Best Scranton Anthracite
Stove and Nut, ton.....$15.75

Pea Coal and Nut Coke, ton $13
Pocahontas, Steam Coal, etc.

H. H. DINSDALE

PHONE 153
CHARLOTTE or KING STS.

UNITED CHOIR GIVES CONCERT

Splendid Programme Given By Songsters of Millbrook Church.

OLD TIME SONGS.

MILLBROOK, April 12.—The "Old Tyme Concert" given by the choir of the United Church on Wednesday evening provided a programme of a most entertaining and attractive character.

The attendance was the only disappointing feature, the number present being considerably less than the excellence of the entertainment warranted; probably the fact that other events intervened, and the lack of sufficient advertising, accounted for the basement being only about three-quarters full for the occasion.

The stage was very quaintly arranged as an old-fashioned parlor, with mantel and fireplace, upholstered rocking-chairs, silk piano drape, lace curtains, and antimacassars for the chair backs. Candles in brass holders, and a big lamp with china bowl, furnished the light; odd little bronze figures were the ornaments on the mantel shelf.

The costumes are deserving of special mention. Shimmering silks and satins, dainty lace shawls, fans, coiffures piled high upon the head, with roses and fancy combs as ornaments, large picture hats, with curling ostrich feathers, fans, long chains and ear-rings, bracelets, small bonnets flower-laden or the becoming poke bonnet style, fichus, panniered waists, and those of polonnaise design, long trains, ruffles, necks square-cut, or high collars, all the quaint, rich styles of the mid-Victorian era were displayed by the ladies, the men adopting the Prince Albert coats, chiefly, with white vests, collars and ties being of varying fashions.

A promenade of all the characters taking part, with Ernest L. Burnham presiding at the piano, was a popular opening feature, and this number was succeeded by a chorus, "There's Music in the Air," the singers being unseen.

A solo, "In the Shade of the Old Apple Tree," was sung by Mr. W. H. Coombe, Miss Estelle Hetherington playing the accompaniment, the singers in the wings joining in the chorus. A piano duet by Misses Ella Elson and S. Hetherington, and a recitation, "Aunt Jemima's Courtship," with "The Young Itinerant" as encore, given by Miss Dorothy Crossley, were numbers preceding a song, "The Gypsy's Warning," by Mrs. G. W. Sayles (in gypsy attire), her daughter, Miss Marjorie Sayles, taking the part of the high-born lady who comes to have her fortune told, first crossing her palm with gold.

The entire choir was artistically grouped on the platform for the next number, a round, "O How Lovely is the Evening," the demand for an encore bringing a similar selection, "Sweetly Brays the Donkey;" a piano solo, "Old Black Joe" with variations, was played by Miss Elson, and the male quartette, Messrs. H. J. Anderson, W. H. Coombe, V. C. Lambert, and M. McDowell, sang "Sweet Rosalie," with "Three Black Crows" as encore.

When the curtain was next drawn it showed "Uncle Joshua" (Mr H. W. Johnston), typically gotten up with snow-white hair and goatee, rubber boots, white shirt and black tie, minus his coat and with vest unbuttoned, seated in a low rocker before the grate, half asleep and dreaming of a piece of music which he suddenly wakens to find "Aunt Mirandy" (Mrs. Johnston) looking very handsome in white taffeta, silk lace shawl, fan hanging from a ribbon band at her waist, and high shell comb in her white hair, playing softly upon the piano. They sing together, "Before the Lights were Lit," and then the young folks, "Ezry" (M. McDowell), and "The Girls" (Ella Elson and May Byam) arrive and the new four-part song, "Silver Threads Among The Gold," gives pleasure to themselves and the listeners. When the visitors leave for home, because the night is dark, Uncle Joshua offers Ezry the loan of his lantern—one that evidently dated back at least two generations, being of pierced tin with a candle inside, a tiny chimney allowing the smoke to escape.

Succeeding numbers were: a reading, "Courtin'," by Miss S. Hetherington; a solo, "The Choral Dance," by Mr. Coombe; a Pantomine of "Old Black Joe" (Mr. G. W. Sayles in genuine darkey make-up), Mr. Anderson singing the solo off stage; a full choir anthem, "Blessed be the Lord Forever," and a piano solo, "Ben Bolt," with variations, by Miss Elson.

The concluding item, a one-act comedy, "A Matrimonial Adventure," kept the audience convulsed with laughter from start to finish.

Mr. Robb (G. W. Sayles), a wealthy bachelor of over forty summers, decided to advertise for a wife, and instructs his maid, Rosaline (May Byam) to show in the applicants. Secretly in love with her employer herself, this matter is a great grief to Rosaline, but she obeys instructions.

The first to arrive is Miss Neta Landau (Mrs. P. Stinson), looking quite charming in her flowered dress, and Mr. Robb, who has arranged a list of questions he intends to ask in each case, proceeds to elicit information. Falling down on the sweeping and dusting Miss Landau is dismissed and "Miss Mary Pickford" (Edith Sheppard) is shown in. Her dusting demolishes one or two ornaments from the mantel, and Rosaline, smiling cheerfully, shows her to the door.

"Isabelle Guess" (Miss Marjorie Sayles), very stylishly attired, next arrives, but her indignation when asked regarding cooking is so extreme Mr. Robb decided "he had better rub that question off."

"Miss Annette Stewart" (Mrs. G. W. Sayles) sends in her card and while her playing and singing pass muster, her reading is so atrociously bad, and her housekeeping of a like order, her exit is hastened, to Rosaline's delight.

"Miss Billie Burke" (Miss M. Duncan), is so loquacious regarding the demands for pocket money, a fine car, dresses from Paris, etc., which she is making of her future husband, as well as in listing her own accomplishments, that the list of questions can hardly be asked at all. However, when Mr. Robb does get in his say, stressing his belief that "woman's place is the home and not gadding about," the atmosphere becomes quite cool, and when he presumes to ask if she can sweep, the lady indignantly flounces from the room.

Not bothering with sending in any card the Widow Maloney (Mrs. F. Smith) rushes into the room, with six children (P. Stinson, the twins, Mary Burnham and Bernice Smith, G. E. Burnham, Thelma Ball and M. Challice), in her train, and fairly takes Mr Robb's breath away as she describes amazing ability of her "brood" ("I only brought six, and left the other five at home"), and makes each demonstrate, in song, mouth organ solo, and recitations, what he or she can do. "They are very smart, Mr. Robb, they take after me," is her modest boast.

Perspiring freely, the unhappy bachelor gentleman finally uses diplomacy to get rid of the noisy flock, and their talkative mother, and is not very happy to hear Rosaline say, "O Sir, There is a very tall lady at the door; shall I let her in?"

This caller, however, is Mrs. Eustace Vipond (Miss M. E. Needham), "married and not a widow," and her business has nothing to do with the advertisement which she has not even seen, but to ask a "small donation for our Ladies' Aid." "Come another day when I am over this trouble," is Mr. Robb's reply, still agitated from the "bunch" he has just dismissed.

In the end Rosaline's quiet charms appeal most strongly to the "man in search of a wife," and after his proposal has been happily accepted he demands of his audience that they express their appreciation of his "wise selection."

A massing of all the characters upon the stage preceded the singing of the National Anthem. It is possible the entertainment may be repeated in the near future, if not locally, then at some nearby point.

In clean, bright *Aluminum*

RED ROSE TEA "is good tea"

When you serve RED ROSE ORANGE PEKOE to your family you are giving them the best tea you can buy.

DIPLOMATIC RELATI NS

(Continued from page one.)

roads.

Mention was also made of the cavalier attitude assumed by the officers of the Central Ontario Power Association, in the formation of which Peterborough was a leader. Mayor Holloway is first Vice-President of the Association, but he was not notified ofa visit to Hydro Friday. The committee interviewed Hydro ostensibly on matters connected with the taking over of their distributing plants in which Peterborough is not interested, but occasion was taken to discuss matters vitally affecting this city. And Mayor Holloway, the second highest officer in the Association, was ignored in the invitations, and was not present to protect Peterborough's interests. On the Mayor's suggestion, no action was taken.

Definitely Committed

There was a relaxation of the tension that has marked the last few council meetings, when a definite step was taken last night. The Aldermen appeared relieved by the settlement of the question, and the demands made by Hydro brought a spirit of unanimity that has hitherto been lacking.

A new spirit of looking at the transportation question from the viewpoint of the people was also discernible. It is difficult, the members of the Council find, to ascertain in any definite way just what the majority of the ratepayers desire, since half a dozen in as many minutes will express as many diverse opinions. The people turn to the Aldermen for guidance; for prophecy almost, as Belshazzar turned to Daniel. And the City Council must interpret what the hand is writing on the wall, or be thrown to the lions.

As they gathered in groups after the meeting, discussing the situation, all expressed the belief that they had on this occasion at least carried out the wishes of the people.

JURY DECLARES

the elevator and the wall would be sufficient to cause death.

Dr. J. M. O'Brien.

Dr. J. M. O'Brien corroborated the evidence given by Dr. Yelland. He supposed death was due to the shock of the injury.

B. Hickey.

Butler Hickey, an employee of the Cressman Company, who helped in the removal of the body, first knew of the accident when Rutherford called him. He looked in the door and saw Mr. Rose's head just below the main floor between the elevator and the shaft. He and Mr. Girvin, a customer, went down cellar and took the body out when Rutherford lowered the cage.

Hickey thought that the body had jammed the elevator; if it had gone higher the head would have been severed. Mr. Hickey said he had gone up to the top to see the elevator and he judged that it was customary to raise the cage two or three feet. He supposed that the operator had gone to the top to start the elevator and expected Rose to come up.

He did not know anything aobut procedure of testing the elevator but supposed that the inspector would see the janitor. The boy would know from the top, whether the elevator had stopped but would not know what stopped it.

Juryman Fowler asked if Mr. Rose would be getting in or out of the elevator. Hickey supposed that he was going in, but would not say whether he got in before the elevator started or not. He wouldn't suppose the man would take a chance on getting in as the car started.

Elwood Girvin.

Elwood Girvin, a customer, helped Mr. Hickey catch the body of Rose and lay it on the table.

George Wensley.

George Wensley, an employee of the company, was dressing the window. He came to the elevator to go up to Mr. Benson's office, but found the door closed and went back to the window. He heard later that some person had been hurt but didn't go to see the body. When he finished his work he went home.

Darrel Rose.

Darrel Rose, a son of the deceased and an employee of the company, was on the third floor. He was told his father was hurt and went downstairs. When the doctor came he heard that his father was dead.

His father was in good health and not subject to fainting spells.

The witness knew the method of starting the elevator. He surmised that his father had struck his head going into the elevator; possibly just as it started, and had fallen down to be crushed.

Rose had been working for the company for nine years and knew the elevator to be in good condition. He repeated the evidence of the method of starting the car with the contacts at the top. He told one of the jurymen that the elevator man could be notified by some person yelling up the shaft.

Harold Rose.

Harold Rose, another son of the deceased, is not at present employed at the store but was formely employed at the store, as janitor, and was succeeded by his father. His father was in charge of keeping the elevator in shape but did not run it very much himself. The only way for a person in the tower to know where the car was would be to walk over to a trap door and look down.

It was customary for the boy to go to the top and start it.

It could have happened by the man starting to crawl into the car just as the man at the top touched the contacts again. He didn't think any man in his right mind would try to get into the elevator as it started. The speed of the elevator would depend on the condition of the contacts.

The accident could also have occurred if the car had been started just as his father had been stepping in. The only way to make sure the man was in the cage was by yelling down the shaft.

Witness told Dr. Young that the man at the top could not see if there was anybody in the elevator.

He told a juryman that he, when there, had always made sure that he was inside before the boy got to the top to close the contacts. He would always have the boy call down the shaft before closing the contacts.

Wilbert Ford.

Wilbert Ford, a department manager on the second floor, said Mr. Cressman senior, had come to him and told him there had been an accident and instructed him to take charge of the first floor. He did not see the body, nor did he know anything about the accident.

Ford said that the elevator was inspected monthly and produced papers from the elevator company.

Philip Heffernan.

Philip Heffernan, 18, the elevator operator, was the last witness called. He had been operating the elevator for about seven weeks. He received his instructions from Mr. Benson and Mr. Rose. Rose had showed him how to run it. After that he had full charge. Benson had also showed him how to run it.

On the night of the accident Mr. Rose was in the basement?

Yes.

Did you know he was there?

Yes.

The elevator was below the floor?

Yes.

Did you talk to him? ?

Yes. I asked him to stand by the elevator and he said' sure'.

Did you intend it to go to the roof??

No. I intended it to go just high enough that he could get into it. He had supposed that he had just held the contact long enough to raise the car a short distance. He intended to walk down and get in himself as he had done before. He had not intended to have somebody come up.

These stallings had occurred ten or twelve times but he never intended to have anybody ride in it. He had had it go as high as the first floor but could not tell where it was. He had no instructions to have anybody ride up. Having somebody bring the car up would avoid such an accident.

The boy first knew of the accident when he came down to the first floor and saw the elevator door being opened. Mr. O'Brien had told him to go home.

Answering Dr. Young, witness said he was accustomed to calling down to see if there was anybody on. He had not done so on this time.

Mr. Hatton asked if he might have made two contacts. Witness said he might have.

A juror asked where Mr. Rose had stood and if Rose could see the witness by looking up. Witness said Rose stood near the door and could not see him.

He had expected Mr. Rose to take charge of the elevator as soon as it moved, but did not expect him to come up for him. He had supposed that Mr. Rose was in the car when he closed the contacts, and that he would come to the first floor with the car and stop it there. Dr. Young asked that Mr. Hickey be recalled and asked him if he thought the body would stop the elevator. Mr. Hickey said he thought it would.

Darrel Rose was recalled and said that the throwing of the switch in the car closes the contacts. The elevator would, he thought, tear a body to pieces. The car was probably stopped by the boy releasing the contacts. The boy had probably just gone up and pushed contacts in for a moment. The man in the car would have no control of the car while the boy held the contacts in.

Dr. Young called attention to the fact that the operator was not very experienced, but that he neglected to call down as was his usual custom. The reports showed that the elevator was in good condition, but it seemed to have a crude way of signalling. Rose might have guessed when the elevator would start or the boy might have closed the contacts twice. He expressed the opinion that the body would stop the elevator.

TURKEY OR HORSE?

PHILLIPSBURG, Kansas. — Turkey is good to eat, but rather high. Think of the steaks you could get from a nice fat horse! Recently Mrs F. J. Fuller sold an auto load of turkeys, one bird bringing $10. In Hill City on the same day a man sold four horses for $10, the same price the turkey brought.

BARRYMORE

WILTON RUGS of Supreme Beauty

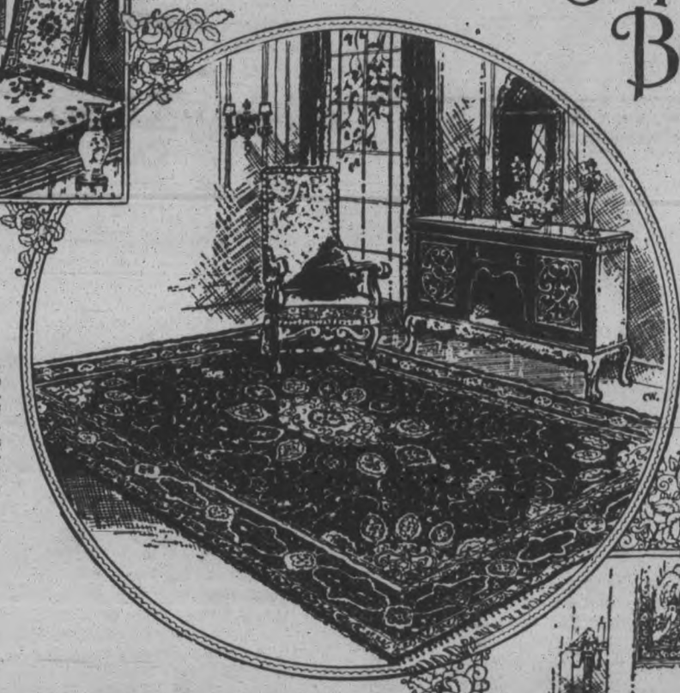

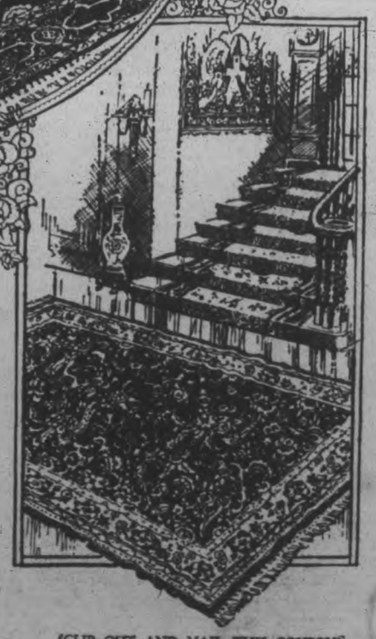

There are BARRYMORES *in all sizes and designs, suitable for every room in the home and woven in qualities to accommodate the purchasing power of every family.*

BE SURE TO SEE THE LABEL

It is important that you see the BARRYMORE *guarantee label on the back of the rug. It attests the authenticity of* BARRYMORE *weaving and ensures quality of wool, fast dyes and perfect workmanship.*

IN this age, when one can justifiably expect the best of values, there is no finer or safer investment in rug ownership than the selection of a Wilton Rug woven on the famous BARRYMORE looms!

The color harmonies are superb. The style is of the very newest, inspired by the decorative tendencies of London, New York and Paris, and there is a whole *lifetime* of wear in every BARRYMORE Wilton.

Beyond a doubt the finest value in the rug departments of housefurnishing stores is to be found in BARRYMORE *Wiltons!* They stand up splendidly under rough, hard, constant traffic. They clean easily, and their colors are enduring.

We advise everyone to see the latest BARRYMORES, especially the beautiful Wiltons, whose lineage dates back to the days of William and Mary.

Designed and woven by
TORONTO CARPET MFG. COMPANY, Limited,
Toronto *Established 1891* Canada

BARRYMORE Guaranteed RUGS

(CLIP OUT AND MAIL THIS COUPON)

Book Department,
Toronto Carpet Mfg. Co., Limited,
2179 King Street West, Toronto.

Please mail me a free copy of your new book, "The Importance of the Rug in the Decorating Scheme".

Name _____

Address _____

_____ 73

The Examiner

PHONES—Editorial 1661, Business Office, 1660, Private Branch Exchange to all Departments.

The Examiner is a member of the Audit Bureau of Circulation.

The Daily Examiner, published every lawful evening, by The Peterborough Examiner, Limited, Office, 415 George street, $6.00 per year, delivered in city; out-of-town subscribers, by mail, $4.50 a year.

The Weekly Examiner, published every Thursday. Subscription price $1.50 a year.

U. S. REPRESENTATIVES

Special U. S. Representatives—W. H. Stockwell, 629 People's Gas Building, Chicago, Ill.

New York—Chas. F. Miller, 225 Fifth Avenue.

Advertising Rates on application.

E. H. GLOVER, Managing Director.

TUESDAY, APRIL 12, 1927.

. . . PROMOTER OF CIVIC WELFARE AND CIVIC PRIDE . . . BOND OF CIVIC UNITY . . . PROTECTOR OF CIVIC RIGHTS.

A BELLEVILLE VIEW.

Toonerville Trolley has been the name hurled in derision at the Peterborough street railway by some district newspapers who discern a vein of humor in the closing down of that system by the Hydro-electric Power Commission of Ontario, compelling Peterborough folks to walk to work and elsewhere. Pete Examiner comes back with the snappy retort that the loss occasioned by the scrapping of the Pete street railway will be borne by the Central Ontario system and not by the Province; also that the street railway was a customer for fourteen thousand dollars worth of power each year, for which there is no immediate market. Now what do you know about that? Here we have been keeping the Pete street railway running and the Petes from walking at the expense of a considerable annual deficit, and now the corpse promises to be as expensive as the living liability. Like the Siamese twins, it was bad enough to carry two live personalities on a frame built for one, but it was much worse when one personality died, and the living personality disliked being chief mourner at the funeral from the hearse inside looking out.—Belleville Ontario.

PLAY BALL!

The opening of the major baseball leagues today is an event in which Canadians are only a trifle less interested than their cousins across the border.

Hundreds of thousands of people in this country, very few of whom have ever seen a big league game, will listen over the radio or scan the newspaper bulletins tonight to ascertain the scores of the opening games.

The interest displayed is a wonderful demonstration of the effectiveness of publicity.

The sporting page of the newspaper is responsible.

People read so much about the heroes of the diamond that they became long-distance fans, picking their favourite teams, although they never see them play, and studying the batting averages of players, who are but names to them, as faithfully as if they could go out every afternoon and see them in action.

The game itself has passed through an exciting winter, with scandals, charges of "sloughing" games, the transfer of famous stars, the appointment of new managers, and other exciting developments that have kept baseball more or less continually before newspaper readers.

The result will probably be bigger gate receipts, and on this side of the international line a greater interest than ever in the progress of the major leagues.

GOING TOO FAST.

It was not until a number of offenders had appeared in Police Court for violation of the regulation that the rule requiring drivers of cars entering upon a through street to bring their machines to a stop was adequately observed.

Apparently the same kind of treatment is necessary to teach a lot of drivers that through streets are not speedways.

The fact that traffic coming into each thoroughfare must stop is being regarded by too many automobilists on through streets as a license to drive fast, and the result is that intersections are being crossed at a much greater speed than the law permits and at too fast a rate to be safe.

This condition is true on several sections of the streets designated as through thoroughfares, and if it is allowed to continue the whole effect of the full-stop plan will be thrown away.

Drivers who persist in passing intersections at thirty miles an hour should be called upon to furnish an explanation before the Coroner finds it necessary to hold an investigation on his own account.

Motorists who cannot drive with a reasonable regard for the safety of others ought to be kept away from the steering wheel.

CADET TRAINING.

The annual attack has been made in the House of Commons upon the appropriation for cadet training in Canada's schools, the assault upon the grant being led as usual by Miss Agnes MacPhail and J. W. Woodsworth, M.P., who apparently look upon opposition to cadet training as one of the chief reasons why they are in Parliament.

The argument advanced by them that through such training a love of war is kindled in the hearts of young Canadians is sheer nonsense.

It is safe to say that not one school boy who was a member of a cadet corps in this country before 1914 thought for a moment that he would ever be called upon to face active service.

The training was accepted as every other feature of school life was accepted, and certainly did not inculcate any affection for militarism.

The time, of course, did come when the services of young Canadians were needed, and doubtless former members of cadet corps made better soldiers because of their training therein, but surely that is not a logical argument why cadet training should be abolished; on the contrary, it affords an excellent reason why the system should be continued.

A cadet corps instils some idea of discipline, makes smarter and healthier boys and gives a better spirit to the community life of a school—all excellent causes for encouraging the movement, especially as the only opposition is the fear that such training will make the boys of Canada want to declare war on somebody.

IT'S A GAME THAT TAKES A MAN.

Earnest efforts are being made by the Canadian Lacrosse Association to revive interest in Canada's national summer game, the present year being regarded as particularly opportune, in view of the Diamond Jubilee celebration, and of the fact that Canada will be represented at the Olympic Games next year by a representative lacrosse team.

The Examiner wishes the movement every success.

Lacrosse, a game handed down by the Indians, is a red-blooded characteristically Canadian sport that in its chief features is equalled only by the other great Canadian game of hockey.

Like the national winter pastime, lacrosse calls for a highly developed manhood; it requires strength and physical fitness, skill and self-control to a very high degree.

Some unknown Canadian poet has caught the true spirit of the game in the following lines:

"I'm one of the old lacrosse boys—a friend of the 'Gutted Stick;'
I tell you the old game's got me. At times I think I am sick
Of the days that it takes for training, of the games that are earned and lost.
'I'm through!' I say, when we put away our sticks with the autumn frost;
But when May comes on the West Wind—'tis then that I feel the pang
At the thought of the fun I'm missing and you find me back with the gang.
I've done my stunts in the scorching heat, a heat that no one knows
Who has not lived for a summer in 'Our Lady of the Snows.'
I've felt the grass afrizzle; and I've felt my tongue hang out,
While the sweat on my neck and forehead ran like a water-spout;
I've seen the field awhirling and never really knew
How I nerved myself for another sprint and stayed till the whistle blew.
There are jolts, and you bet you felt them when you got the body fair;
You take your bumps and give a few—in the end you call it square.
Sometimes you shed a tooth or two; your skin is not always whole;
But it's worth it all when you grab the ball and score the winning goal.

"You know that the crowd is with you; you can hear the loud-mouthed fan—
'Go down on the home, for the love of Mike,' or 'Everyone cover his man.'
And Oh! how your blood goes leaping when the boys in the bleachers roar,
'Bore in on the nets and break the tie, now's your last chance to score.'
You have pulled out games by a hair's breadth or you've cracked beneath the strain,
But they all have a thrill in the after years when you play them over again.
So get the field all ready, and put the nets in place,
The teams are padded and ready and the ball is there to face.
I'll be out to do my darndest, if I am only an also ran,
For this is the sport for Canada! It's a game that takes a man!"

PUBLIC SERVICE.

Premier Ferguson is inclined to think that too many able men are so deeply interested in merely monetary success, that the public life of the country is suffering. We should put our best efforts forward, he believes, toward encouraging the best and most capable men to take an active interest in the affairs of the Province and of the Dominion and give the country the benefit of their judgment and ability.

The Premier deals with an important subject. It is unfortunately true that many of our very best men are not attracted by public life and that the public service suffers by reason of their inattention. In many cases, however, the reason is not far to seek. It lies in the attitude of a not inconsiderable section of the public which is forever seeking to impute improper motives to men who are really trying to do something worth while. Many a man who would have gone far in politics has stayed out of the game for this very reason. "Why should I subject myself to criticism and abuse, sneers and insinuations that are certain to come if I enter public life?" he would ask when his friends urged him to seek office of one kind or another. And one must admit that plenty of justification for adopting an attitude of this kind could be found.

One of the first things we must do, if we are to attract more high-grade men to public life, is to correct the notion so widely held that "All politics is crooked and all politicians are crooks." This is, of course, one of the most absurd and unjust statements ever made, but who among us has not heard it repeated time and again? It is such a silly charge that it is hard to think of a sensible man making it, yet one has heard it from persons otherwise quite normal. It represents, of course, a bad state of mind. It is the careless utterance of someone who probably knows of a dozen or so political crooks and can recall perhaps half a dozen glaringly crooked political deals. So, with nothing more than that to work on, politics and politicians are all crooked in his eyes. This is one of the things that discourages many good men from entering the arena of public service. They feel that their motives will be mis-interpreted. They know, from the experience of others, that some of their acquaintances will be asking, insinuatingly, "Well, I wonder what Blank is after?" and so on. It is discouraging. It has kept many a good man from starting and driven many another good one out.

We have many fine men in our public life and the percentage of them who are anything but honest and above-board is negligible. If this were not so the national structure and the Provincial structure would be in ruins. It is true, however, that we do not always secure the most able men for the various positions that are open from time to time. The reason, to no small extent, lies in the public attitude mentioned above. It follows, therefore, that if the people at large want more big men in public office, it will be necessary for them to first change their own attitude.—Border Cities Star.

EDITORIAL NOTES AND COMMENT.

Have a heart on Saturday; help the Humane Society.

A close examination of the list of war vessels in Chinese waters fails to disclose the presence of any unit of the Canadian navy. That should be reassuring to Miss Agnes MacPhail.

Peterborough's plans for the Diamond Jubilee celebration are steadily gaining momentum. Every local citizen has doubtless resolved to remain at home this Dominion Day.

Crooks have found a new way of securing revolvers. They just hold up a Toronto policeman and take his gun from him.

It is a fact, as The Fourth Estate points out, that the newspaper is the only daily visitor that goes only where it is wanted.

CATTLE, GRAIN AND PRODUCE

Peterboro—Toronto—Montreal

TORONTO LIVESTOCK.

TORONTO, April 12.—Market opened with no sign of any let up in the recent strong advance in prices. Still nothing doing in export, prices being altogether too high and out of line with the Old Country markets. Local packers, however, are taking care of all offerings and bidding strong. Choice heavy steers, export quality, $8.25 to $8.75. Choice handy butcher weights, $8 to $8.60. Choicest baby beeves, $11 to $12.

Fat cows were active and choice, selling from $6 to $7; good butcher cows, $5.50 to $5.75; common, $4.50 to $5; choice butchers' bulls, strong at $5.50 to $6, with fancy higher. Heavy bulls, $5 to $5.25; bologna bulls, $4.50 to $4.75.

Sheep and lambs—Choice lambs, 13½c to 14½c; good 12c to 13c; balance as yearlings, 9c to 10c; choice butchers' sheep, 8c to 9c; good, 7c to 7½c; heavy sheep and bucks, 5c to 6c; cull sheep, 3c to 4c; choice spring lambs, $14 to $16; good, $10 to $12; common not wanted.

Calves—Choice veal calves, 12c to $13c; with fancy at 13½c; good, 10½c to 11c; medium, 7c to 10c; stocker calves, 4c to 5c.

Hogs—Unsettled, packers bidding 25c lower.

Springers and milkers—Demand showing some improvement, choice.

Stockers and feeders— Choice short keep, around 800 lbs., $7 to $7.50; heifers, $6.25 to $6.50.

Receipts.

Union Stock Yards— Receipts, 3,780 cattle, 395 calves, 1,175 hogs, 332 sheep and lambs.

Export steers, choice	$ 8.25 to $8.75
Export heifers	7.25 7.50
Butchers, choice	7.75 8.50
do. heifers	7.25 7.75
do. medium	6.25 6.75
do. common	4.50 5.00
Baby beeves	10.00 11.00
Cows, fat, choice	6.00 6.25
do. medium	4.50 5.00
do. canners, cutters	2.00 3.00
Bulls, butcher, choice	5.00 6.00
do. medium	4.00 4.25
Bolognas	3.25 3.50
Feeders and shortkeep	7.00 7.50
Stockers, good	5.50 6.25
Calves, choice	12.00 13.00
Springers, choice	75.00 100.00
Milkers, choice	75.00 90.00
Choice lambs	13.50 14.00
Buck lambs	10.00 11.00
Spring lambs, per head	14.00 16.00
Sheep, light	6.50 7.50
Yearlings	9.00 10.00
Buck sheep	5.00 6.00
Hogs, f.o.b.	10.25 ....
Hogs, off cars	11.25 ....
Hogs, fed and watered	10.85 ....
Road hogs	10.95 ....
Premium selects	2.11 ....

MONTREAL GRAIN AND PRODUCE

MONTREAL, Que., April 12 (Canadian Press)—Owing to the weakness that prevailed in the North American markets on Saturday, there was very little demand from foreign buyers for grain over the week-end and Montreal exporters reported business dull.

There was no change in the condition of the local market for coarse grains yesterday, business being quiet and prices steady.

The flour market was without any new feature to note, the trade in spring wheat grades being quiet and prices were unchanged. The trade in winter wheat flour was also slow, but values were steady.

The millfeed market was moderately active and firm. The demand for standard grades of rolled oats was quiet.

An active business was transacted in eggs and prices ruled steady. The receipts were 3,711 cases.

The feature of the butter trade yesterday was the decidedly weak feeling that developed and prices scored a decline of three to four cents per pound. This was attributed to the steady increase in the make here and the arrival of New Zealand and Australian butter coming to hand. Final sales of eastern townships No. 1 pasteurized were made at 40c per pound and No. 2 grade at 39c per pound, while New Zealand and Australian were quoted at 40 1-2c to 41c per pound. A moderate amount of business was done.

Owing to the above a weak feeling prevailed in the jobbing market and prices were reduced five cents per pound. Finest creamery butter was quoted at 40c per pound in solid packages, and at 41c per pound in one pound blocks. The receipts were 302 packages.

The cheese trade continued inactive, but prices were unchanged. The receipts were 141 boxes.

Grain and Produce Quotations

Oats, Canadian Western, No. 2, 74 1-2c.
Oats, Canadian Western, No. 3, 65 1-2c.
Flour, Manitoba Spring Wheat patents, firsts, $8.00.
Flour, Manitoba Spring Wheat patents, seconds, $7.50.
Flour, Manitoba Spring Wheat patents, strong bakers, $7.30.
Flour, winter patents, choice, $5.90 to $6.00.
Bran $32.25.
Shorts $34.25.
Middlings $40.25.
Hay, No. 2, per ton, car lots, $14.50.
Cheese, finest Westerns, 16 1-2 to 17c.
Butter, No. 1, pasteurized, 40c.
Eggs, fresh extras, 35c.
Eggs, fresh firsts, 33c.

CHICAGO GRAIN

CHICAGO, April 12 (Canadian Press)—Blizzard reports from Alberta and Saskatchewan, Canada, emphasizing news of interference with spring crop seeding, had a bullish effect yesterday on wheat. At one time, however, May and July wheat touched a new low price record for the season. Closing quotations on wheat were irregular at 5-8c net decline to 7-8c advance; with corn 3-8 to 1 5-8c down; oats unchanged to 3-8c off and provisions varying from 17 cents loss to 10c gain.

Persistent slackness of eastern demand had a bearish influence on the corn market and indirectly affected oats.

CHICAGO CATTLE

CHICAGO, April 12 (Canadian Press)—Cattle 19,000; best heavy steers $13.75; bulk better grades with weight $12.50 to $13.50; long yearlings $12.25; bulk vealers late $10.00 to $10.50; sprinkling at $9.50.

Hogs 38,000; top $11.65; bulk 150 to 200 pound averages better grades $11.35 to $11.60; most 210 to 240 pound butchers $11.00 to $11.35; few late sales comparable weights $10.80 to $11.15; most butchers, 260 to 300 pounds, $10.50 to $10.90; few big weights downward to $10.50; packing sows $9.50 to $9.85 mostly; better grades slaughter pigs $11.00 to $11.50.

Sheep 11,000; best wooled Colorados to shippers $16.75; bulk to packers $16.50 to $16.65; wooled lambs mostly $13.00 to $14.00.

STERLING EXCHANGE

MONTREAL, Que., April 12 (Canadian Press) — Sterling exchange rates were quoted here yesterday as follows:

Sterling demand—$4.84 5-8.
Sterling cables—$4.85 1-8.

VOICE OF PEOPLE

NORTH MONAGHAN OPINION

To the Editor of The Examiner:

Dear Sir.—If you will kindly allow me a small space in your valuable paper, I would like to say a few words in favor of the Cooney and Jopling Bus Line Service. I don't know Mr. Cooney personally, but he must be a very fine man to have met this emergency as he has done, handicapped as he has been. And he would, I feel sure, have had more busses here had he known what was going to take place. Of course those which he has cannot be everywhere at once, but I am sure that every right-thinking person will agree with me, that he is certainly doing his level best to accommodate everybody, both inside and outside the city. Some people may ask, "And how did Mr. Cooney meet the emergency?"

I'll tell them; by putting every available vehicle and man on the road, that he had at his disposal to give the people service. I am a resident of North Monaghan, and I asked a Hydro man a few days ago, what was going to be done about the street cars, and he replied, "I don't know."

No, they don't know, and I ask you city people, "Do they care?" Those who have their own cars in use all the time are all right, but what about those who can't afford a car? Oh, well, they'll have to use Shank's Pony, while the City Fathers are peacefully sleeping (the sleep of the just, shall we say?).

Here I would like to say a word to just a few of the merchants. Some of them (I hope and believe they are in the minority) seem to be kicking a little about the residents of North Monaghan and other places outside the City getting transportation. To them, I say, Go and take off your hat to Mr. Cooney and say, "Thank you, for bringing the outside people in to spend their money." We people don't live within the limits, because we prefer the nice clean, healthy country air, and a nice garden, but we do spend a lot of money in Peterboro. Surely all the right-thinking people in the city understand and appreciate this.

And now I wish to say, Good luck to you, Mr. Cooney, and please accept a sincere, Thank you!

I believe I am speaking for all the Crawford's Grove people in saying this, and I hope the majority of the city people too, and now thanking you, also, Mr. Editor,

I remain,

A CAMERON ST. RESIDENT.

P.S.—Why don't the citizens of Peterborough get together and demand a vote on this question? There's a man they can depend on, waiting to give them good service, or haven't they the right? Do they have to sit still and see what's going to be given them?

REPORTS READ ANNUAL MEETING

W. M. S. of Knox United Church Hold Meeting at Lakefield.

ELECT OFFICERS.

LAKEFIELD, April 8.—The Annual meeting of the W.M.S. of Knox United Church was held on Tuesday afternoon, March 29th in the school room of the church. The reports showed a splendid year's work in the Woman's Auxiliary, the Mission Band and the Young Women's Auxiliary, with the allocation of $275 being exceeded by more than $10.00 which was most gratifying to all the members. The report of the secretary showed an excellent organization, there being 34 names on the roll and there is an average attendance of 16. The honorary presidents, Mrs. Peter Baptie and Mrs. Thomas Hendren are a link with the past as they are pioneer members and have seen the society develop from small beginnings to be a strong organization.

During the year, eleven regular meetings were held and one special meeting which took the form of a picnic on the manse grounds, and the members of the W.M.S. of Knox Church, Peterborough, were entertained.

The work of the Home Helpers was especially mentioned for, although seldom priviledged to attend the regular meetings they lent their prayers and sympathy to the work.

The funds raised during the past year have been entirely voluntary offerings and the fact that the society was able to go well "over the top" in their allocation, speaks well for the interest.

During the year the society suffered the loss of Mrs. P. L. Jull, who removed from the village, and who had efficiently filled the office of president for several years. Mrs. Burgess was appointed to fill her place and Mrs. Porter was appointed secretary in place of Mrs. C. S. Tanner, who resigned in September last by reason of ill health.

During the year the society suffered the loss also of Mrs. G. G. Hendren, and Mrs. Arthur Crowe, by their removal from the village and the temporary removal of Mrs. Grant.

Even a successful and happy year has its note of sadness and in the passing of Miss Fanny Roy, the society lost a faithful member, who, although by reason of ill-health she was not able to be a regular attendant, never failed in her support and contributions A reference was made to the late Mrs. Cameron Smith, who, although her connection with the society was severed at the time of the Union, had been a faithful member during the years of her residence, giving generously of her many talents in the service of the branch. The passing of Miss Alice Fitzgerald and of Mrs. S. Ridpath was also noted with deepest regret.

The year's work reached its climax in the Easter Thank-offering service which was held on Sunday, March 27th, where Mrs. Yale gave a forceful interpretation of the great W.M.S. convention, held in London in 1925.

Miss Craw and Mrs. Tanner ably led the society in prayer on that occasion, and Mrs. Burgess and Mrs. Wesley in clear firm voices read the Scripture lesson and the responsive readings respectively. A chorus of boys and girls of the Mission Band sang "We Are Little Sunbeams" and appropriate music was rendered by the choir under the able direction of Mrs. J. R. Hull, which added greatly to the effectiveness of the service.

Make Presentation.

Following the secretary's report at the Tuesday meeting, Mrs. W. J. Charlton read the following address and Miss Bella Hamilton presented Mrs. Robert Carter with a life member's certificate and pin:

Lakefield, March 29th.

Dear Mrs. Carter:—

At this, the first real annual meeting of the W.M.S. as an Auxiliary of the great United Church of Canada we find ourselves in a reminiscent mood.

As we review the past, we regret the circumstances that forced a division in our ranks as a society, but we are delighted to find so many of the old names remaining on our list.

We feel, Mrs. Carter, that you are one of our oldest and most cherished members and it is our happy priviledge this afternoon to rejoice with you in the improved condition of your health. We are indeed grateful that you have been permitted to attend our meetings so regularly and to cheer us with your presence and smile of approbation

We deeply appreciate the cheerful and sympathetic response with which you have always met our demands for help with our W.M.S. work from time to time.

As we recall the dark days of the war and realize the great sacrifice you made to help to keep us free, it is with feelings of love that we delight to honor you to-day.

A slight token of our esteem we ask you to accept this Life Membership Certificate and W.M.S. pin, from the Auxiliary of Knox United Church, Lakefield, and we earnestly pray that you may be long spared to go in and out among us.

Mrs. Carter was completely taken by surprise but said a few words of thanks for the gift, and the loving thought that prompted it.

Mrs. J. R. Hull and Mrs. G. E. Renwick sang a duet which was very much enjoyed, and Mrs. Porter recited a poem of her own composition, "'Tis Eastertide," which beautifully expressed the Christian conception of Easter and what it has meant to mankind.

These officers were elected for the ensuing year.

Honorary Presidents—Mrs. Peter Baptie, Mrs. Thomas Hendren.
President—Mrs. F. J. Burgess.
1st vice-President—Mrs. A. Davis.
2nd vice-President—Miss B. Hamilton.
Secretary—Mrs. J. A. Porter.
Treasurer—Miss Frankish.
Financial Secretary—Mrs. H. J. Sutton.
Strangers' Secretary—Mrs. C. S. Tanner.
Roll Call Secretary—Mrs. G. Preston.
Missionary Messenger secretary—Mrs. D. H. Charlton.
Superintendent of Mission Band—Mrs. T. M. Wesley.
Superintendent of Y.W.A.—Mrs. G. E. Renwick.
Assistant Superintendent, Y.W.A.—Miss Craw.
Assistant Superintendent, Mission Band—Mrs. J. E. Grant.
Pianist—Mrs. T. M. Wesley.

HERE'S TO YOUR HEALTH

BY DR. FRANK MC COY

"The Fast Way to Health"

© 1926 MC COY HEALTH SERVICE - LOS ANGELES - CAL.

SINUS OR ANTRUM TROUBLES.

Only those people with a tendency to catarrhal disorders can develop trouble in the sinus or antrums.

What's that? You say you don't even know what a sinus or antrum is? Well, I assure you that many who are reading this article do, and they have suffered the tortures of the damned in trying to get rid of the pain produced by these disorders.

There are several hollow or honey-combed spaces in the bones of the face. Certain ones of these are called sinuses and others are called antrums. These spaces can easily fill up with catarrhal mucus, as the blood and lymphatic circulation through the bones of the face carried the same nourishing material, and also the same waste material, which goes to all parts of the body. If excess quantities of this waste mucus are thrown out through the membranes of the nose, it is called "catarrh." If, however, the same kind of waste collects in a sinus or antrum, there will be great amount of pain and distress which is similar to the kind of trouble produced in the mastoid process when the hollow in the mastoid bone becomes filled with mucus or pus.

If the pain in a sinus or antrum becomes acute, the nose specialist usually punctures the bone and allows the pus to drain off. While this relieves at the present time, it is liable to produce more trouble afterwards, and patients, with this trouble, have repeated attacks every few months if the real cause is not removed.

The fasting and diet treatment is the only treatment I know of which will completely empty out the pus from these cavities, and a rigid diet must be adhered to in order to prevent a recurrence of this disorder.

A fruit fast should be taken for a week or ten days, and then followed by a diet absolutely free from starchy foods or sugars of any kind. This strict diet must be kept up for at least a year, and it may be necessary to take an occasional fast if there are any signs of the trouble reappearing.

Treatments to the diseased area may be given with electricity or heat. This will sometimes assist in the absorption of the waste material.

Take warning and do not have these cavities operated upon until you have tried my suggestions.

DR FRANK CRANE'S DAILY EDITORIAL

BAD JOURNALISM

(By Dr. Frank Crane.)

I recently read two articles which illustrate the difference between bad journalism and good.

The poor article was by one who shall be nameless and the good one was by Damon Runyon, a well-known writer and justly famous.

Mr. Runyon was to report the Browning case, and in his first article about it he tells just what Browning's real name is and what the trouble is all about and this notwithstanding the fact that everybody is supposed to know it.

It shows that a good article in a newspaper ought to furnish in a resume all about a case and not assume knowledge on the part of the reader which many readers do not possess.

The poor article was one written about henequen. It goes on to tell all about henequen's decline in Mexico because of the great supply from the Philippine Islands. It discusses learnedly the whole matter, in which it says that every resident of Yucatan has a vital interest and it is also of interest to the world.

Notwithstanding there are thousands of people who do not know what henequin is, the article never explains this matter.

Of course you can look up the word in the dictionary and find out about it in the encyclopedia, maybe. But newspaper readers do not have encyclopedias and dictionaries handy always.

The article should first have explained what it was all about.

Too many newspaper articles are written on the same theory that the negro barber had once shaved Senator Mason of Illinois. The Senator had gone into a town in Southern Illinois to make a campaign speech during an election. He went into a barber shop to get shaved and to change his collar. It was about noon. As the barber was shaving the Senator he said, "Senator, you oughta bin heah this mornin'. Mr. Jones of Kentucky made the finest speech I ever heard. He spoke for two hours. I could listen to that man all day. It was the most eloquentes' speech I ever heard."

"Well," said the Senator, "I am sorry I wasn't here. What did he talk about?"

"Well," said the colored barber, scratching his head, "he didn't just say."

Too many articles are written without just saying what they are all about.

(Copyright, 1927, McClure Newspaper Syndicate.)

A Thought For To-day

I know that my Redeemer liveth. —Job vix:25.

* * *

A perfect faith would lift us absolutely above fear.—George McDonald.

Make a change for the better. Fill your case with Winchesters

Winchester a Mild-Blended Cigarette 20 for 25¢

SAVE THE "POKER HANDS"

CAPITOL—NOW PLAYING

The Sweetest Love Story Ever Filmed!

The MUSIC MASTER

FROM THE STAGE PLAY THAT MADE DAVID WARFIELD FAMOUS

with LOIS MORAN NEIL HAMILTON and the screens foremost Character Actor ALEC B. FRANCIS

HIAWATHA YOUTH MAKES DYNAMO

Supplies Power For Bicycle Lamp From Front Wheel.

HIAWATHA, April 12.—A novel electrical contrivance has been arranged by Brooken Adams, a Hiawatha young man. One might almost term it an invention. He is an enthusiastic cyclist and as he is employed as a farm labourer can travel only after his work is done. This means that, when he is returning home to the farm, unless the moon is exceptionally bright, he must have an artificial light.

The mechanism consists of a little dynamo, attached to the front wheel of the bicycle. He made several parts and is delighted with it. The faster he travels the brighter his light is.

The light is much better than that which can be utilized from two dry cells. Last year he used that source as his supply. Only one fault is found with the system. In damp weather, the power seems to leak away to the earth.

TRENT RIVER NEWS

TRENT RIVER, April 9.—Rev. Mr. Bennett is a visitor with Dr. A. Michell for a few days.

Miss Marie Davey and nephew, Clarence Christie, arrived from Toronto Wednesday to open up the Christie cottage. Mrs. Christie Sr. is expected the latter part of the week.

Mrs. C. French, Miss Bessie and Betty Ormiston moved back to their cottage on Tuesday after spending the past four months at the Sedgwick House.

Buyers are around this week offering $2.65 for muskrat pelts.

CHINA PAINTING

Mrs. Langley McCarthy Teaches Biscoffs' New and Beautiful Work in CHINA PAINTING

Telephone 790 When You Want Your PIANO OR ORGAN TUNED

Player Pianos a Specialty All Work Guaranteed

W. H. CUNNINGHAM

500 Weller Street

Fordson Tractor

Fully Equipped.

In first class condition, very little used.

Big reduction in price.

Apply to:

W. BURNS

International Harvester Co.

Near C.P.R.

Phone 429

2d-85-726

PHONE US

IN REGARD TO BUILDING MATERIAL

PORTLAND CEMENT
GREY LUMP LIME
GYPROC WALLBOARD
STUCCO
HARDWALL PLASTER
HYDRATED LIME

THOS. A. REHILL CO.

BUILDERS' SUPPLIES
COAL AND COKE

Phone 245

COAL COAL COAL

CAN. WOOLLENS BUYS NEW MILLS

Milton and Otonabee Properties Purchased—Board Meeting Soon.

MONTREAL, April 12.—Canadian Woollens, Limited, has recently acquired two additional spinning mills, which development is proving advantageous to the company in the maintenance of its yarn supply and in helping to eliminate the competitive factor. The larger of the two mills is the Milton Spinning Mills, of Milton, Ontario. The other is the Otonabee Spinning Mills, of Peterborough, Ontario. The current business of the company is shaping up fairly satisfactory and the business which it is obtaining from the automobile industry for the supply of various fabrics is helping along.

The board meets on April 20, when the figures of the annual report for the fiscal year ended November 30, last, will be approved. The showing to be contained in the statement will be rather better than the preceding year as to profits, although operations are still being carried on with a close margin of profit on turnover.

In the meantime the mills are fairly busy and 1927 is shaping up well.

Theatres

AT THE GRAND

SIR HARRY LAUDER.

Sir Harry Lauder and his company of entertainers will be at the Grand Opera House tomorrow night.

The little Scot comic is always sure of a welcome wherever he appears, but interest is accentuated this season by the fact that he is now making his first tour of the United States and Canada in three years. During the interim he has completely circled the globe, appearing in his unique entertainment in all the principal cities of India, in Shanghai and Hong Kong, China, in the Straits Settlements, South Africa, Australia and other far-away countries. It was, it is said, the most memorable and successful of all his world tours.

As Lauder is unlike any other entertainer, it is impossible to compare him with any of the other famous amusement stars. His songs are his own, his method of presenting them are peculiarly Lauderesque, he has a voice of sweetness and penetrating power that registers every line he sings, and his remarkable ability as a comedian enables him to present his characters with life-like fidelity.

This season Lauder comes to us with a repertoire of new songs, which he will offer in addition to the best and most popular of his old favorites, and with special scenic settings to fit each characterization. Some of the new songs to be given here were great hits during his recent London engagement, following his world tour. They include "I'm Lookin' for a Lass tae Love Me," "Th' Boss o' the Hoose," "Susie Maclean," and others equally characteristic.

Sir Harry will be assisted by a company of European and American entertainers, and an orchestra of fourteen musicians.

AT THE REGENT.

COMEDY MAKES HIT.

Marie Prevost Scores in Film "Up In Mabel's Room."

Marie Prevost and her compatriots in fun provided much merriment at the Regent theatre yesterday when "Up in Mabel's Room" was shown for the first time here. The presentation was a huge success.

"Up in Mable's Room" provides a delightful evening of laughs over a chemise which a young innocent husband gives his bride who later divorces him ,and then hold the chemise (on which is embroidered "Mabel from "Garry" over the head of Garry, who poses as an innocent bachelor. Garry, of course, tries frantically to retrieve the elusive chemise, aided by his faithful valet.

Marie and the rest of those who at one time or another are caught "up in Mabel's room," including Harrison Ford, Phyllis Haver, Harry Myers, Sylvia Breamer, Paul Nicholson, Maud Truax, Carl Gerard, Wiliam Orlamond and Arthur Hoyt—are all kept busy demonstrating some delightful theerems in fun.

They conclusively prove that Mabel's room is the world's busiest boudoir; that doors are inventions for creating circumstantial evidence; that beds are things to hide under rather than to sleep in; that one's signature on a blank check is far less dangerous that one's signature on a chemise; that some husband tend to business and others to monkey business, and that many a peril looms ahead for the giver of autographed lingerie. The feature is well worth while. Don't miss it!

RAISING FUNDS FOR LABRADOR

Local Branch of Grenfell Society is Starting Campaign.

A campaign to raise funds for the Dr. Grenfell Labrador Mission has been put on by the local branch of the Grenfell mission.

Dr. Grenfell has a marvellous record of 35 years "carrying the love of God" to the people of Labrador. At present he is on a tour of Canada explaining his work to the people of this Dominion and asking aid so that the work which he has started might go forward with greater strength than ever.

He delivers an illustrated lectur which shows the land of Labrador, its resources, its scenery, the Grand Falls and the work which he carries on Extracts of an address given by Dr. Grenfell in St. John recently follow.

Insulin Gives Boon.

Dr. Banting's discovery of insulin was giving hundreds of thousands of lives yearly on this continent and enabling the workers in Labrador to give the love of God to the distressed people of that land. The rugged mountains were not barren, he assured his audience, and then as proof he showed pictures of cliff with standing-room only for the big gathering of puffins. He spoke of the luxuriant vegetation which covered the mountain slopes. It was the Polar current which made the coast of Labrador cold, but his pictures of the fertile valleys admirably bore out his assertion regarding their productiveness, timber of all kinds being seen rising to magnificent heights. He had seen 80-foot spars taken from those forests, he said. He told of his attempts at keeping a herd of reindeer and hoped to develop this enterprise on a large scale.

Resources of Fur.

Dr. Grenfell spoke of the natural resources in fur and said furs were now all paid for in cash and brought good prices. The Hudson Bay Company he warmly commended for its methods of dealing with the trappers, and he said that the company was working side by side with his mission in establishing industrial work among the people. While furs had been a profitable venture fishing, he said, had been very poor, prices being below the maximum for living. He told of the co-operative stores which he had established which had brought all kinds of opposition, but had eventually proved their usefulness to the people and were now well established.

Grand Falls Pictures.

His pictures of the Grand Falls in Labrador were among the most remarkable of all. The water, he said, fell 400 feet in the last mile before it reached that tremendous chasm and dropped 360 feet. Similar to the famous Victoria Falls on the Zambesi River in Rhodesia, the waters of the Grand Falls swept round a sharp curve at the base of the falls. He had never seen the falls himself, Dr. Grenfell said, but he had arranged to have motion pictures made, and at Hollywood he had selected the prima donna who would star in the motion pictures, and although she was receiving a high salary and appearing in the Miracle Play, she had consented to go to Labrador for nothing. The Indians would not go near the falls, he said, because they believed they were the home of God. The spray of the falls could be seen for 20 miles.

Hospital Shown in Turn.

The various hospitals, schools and other institutions which have been established under Dr. Grenfell's leadership were shown in turn. When the hospital at Battle Harbor, which was erected in 1893, was on the screen, Dr. Grenfell told of an eminent eye-specialist from the United States who had given his services and paid his own expenses each summer for 17 years to treat eye cases at that hospital, and when an Anglican clergyman who was cured of blindness by him had declared he would live to repay that specialist, the eminent doctor had replied, "You more than repaid me by giving me the chance to do it."

Dr. Grenfell also showed a picture of a baby that had been "sent down by mail boat" to the hospital, and he said he could not but feel gratitude that a mother would trust him with so precious a charge. The first hospital at St. Anthony had been built by the people of that district and he had been in charge of the commissariat department for the men in the woods cutting down the timber for the building. Later, a concrete, thoroughly modern building, with up-to-date plumbing and heating had been built entirely by the Labrador boys, and he related with pride what splendid success Labrador orphan lads had achieved when sent to Upper Canada College. Labrador men out of work, who could not read or write, had built him a very fine schooner. He showed photographs of members of his staff, and paid tribute to their devoted service, and throughout his address it was always the work of everyone or the work of others which he stressed. One picture showed a group of Eskimo on the hospital boat having their ailments attended to, and Dr. Grenfell paid a high tribute to the sterling qualities of these people.

Collecting Children.

He was collecting children, Dr. Grenfell said, and he showed some of the waifs of humanity, some of the orphan children and some other small folk who had come under his care. Concerning each he related a pathetic story, but every story had a happy ending and the child grew up to give useful happy service. Some were trained nurses, some dieticians, some were helping their own people in Labrador, some were making good in the outside world. They were "wreckage of the Labrador coast" salvaged to splendid purpose.

Dr. Grenfell showed several pictures of the fine intelligent dogs, of the dog sleds used in winter time and to his dogs also he had unstinted praise to give. A dog's sense of direction, he said, was greater than a man's and a dog often saved his master from grave peril of falling over a snow-covered precipice.

As the last pictures were being shown Dr. Grenfell said he was getting to be an old man now and must lay down the torch some day. He asked the friends in Saint John who were carrying on a little branch of the work here to continue its support. He pleaded for an increase in membership, saying Archdeacon Fleming and Miss Frances Stetson would gladly enroll others. It was a privilege, he felt, to serve the splendid people of that land, for which he predicted a great future.

"The Hams What Am"

Rose Brand SMOKED HAMS

WHOLE, PER LB. 35c

SLICED, PER LB. 42c

"OLDE TYME" custom favors Smoked Ham for the Easter menu, and as a most useful, convenient and tasty article of diet during the busy days of spring housecleaning.

ROSE BRAND Smoked Ham, due to our own special selection and processing, is mellow in texture and deliciously mild in flavor. You will like it.

Easter Week Special!

SMOKED PICNIC HAMS

4 to 6 lbs. each. Per lb..... 20c

CANADIAN PACKING CO.

LIMITED

Place Your Order Early PHONES 183-381-397

WORKMAN KILLED IN KENORA MILLS

Falls On Revolving Drum and Is Hurled Against Beam .

KENORA, April 12.—A fatal accident took place on Monday morning in the grinder room of the Kenora paper mills, when Gebhart Cramon fell from a platform, striking a revolving drum, which in turn flung him violently against an iron beam, his skull being badly fractured. Although nobody saw the accident, it is believed that Cramon was using a wrench and lost his balance, falling to the revolving drum beneath. Death was practically instantaneous.

Deceased was born in Denmark, and is survived by a brother in Kenora and a mother in Denmark. He was a young man, and had been employed in the mills only a short time. Coroner J. A. Kinney is investigating the case.

The advertisements you find in this newspaper set before you truthfully lists of all goods required by families and individuals every day. Read the advertisements; they stabilize quality and protect your purse.

WHITBY CHIEF UNDER INQUIRY

Council Names Committee To Investigate Two Charges.

TRIP UNDER FIRE.

WHITBY, Ont., April 12. — The Whitby town council last night spent three hours in camera discussing two charges against Chief of Police Chas Lavery, of the Whitby police force, finally appointing a committee under the chairmanship of Mayor J. W. Bateman to go farther into the matter.

The charges themselves are still somewhat vague. The first has to do with an alleged trip taken by the chief while off duty which at least two members of the council insinuate was accompanied by certain irregularities. The other charges introduce an element of humor into the situation. It appears that Lavery while performing his duties on the night of April 2 encountered a gentleman of the town in a condition of at least partial intoxication. Whether the chief's handling of the gentleman was as gentle as it might have been is still a matter of conjecture, but the incident has been described as a set to ,which resulted in the chief's opponent being removed to the hospital, while Lavery himself admits a sore shoulder as the result of the encounter.

The meeting Monday night was attended by the chief, who put up a strong defence, supported by Reeve Jackson, who pressed for a thorough investigation, which he declared was the only fair way of dealing with the case. Councillor James M. Kenny, on the other hand, was in favor of drastic action, moving a resolution asking for Lavery's immediate resignation. Reeve Jackson moved in amendment that the matter be held over and a committee appointed to probe the charges. It was not however until many hot words had been passed from both sides that this amendment was finally carried, and the Mayor, Reeve Jackson, Councillor J. M. Kenny and Councillor Charles E. Broughton chosen as the committee of inquiry.

At one time in the proceedings the clang of the fire bell broke in upon the proceedings. Councillor David Mowat also holds the position of fireman and found himself torn between the importance of his two duties. He finally decided however in favor of the conflagration, and hastened from the meeting which had in fact temporarily adjourned pending the possibility of greater attractions.

Speaking to the repreesntatives of the press, Mayor Bateman declared himself as opposed to the meeting of the council behind closed doors. He had he said wished to have an open discussion but had been overruled by his council.

Chief Lavery at the conclusion of the meeting expressed his willingness to appear at the resumption of the investigation.

GRAND OPERA HOUSE PETERBORO

TO-MORROW NIGHT

Just Returned From a Tour of the World GET SEATS NOW.

THE ENTERTAINER SUPREME

SIR HARRY LAUDER

Direction of WILLIAM MORRIS

Presenting his latest and greatest London and New York character song hits, and the most famous of his old songs.

COMPANY OF INTERNATIONAL ARTISTS

Special Orchestra

PRICES—Orchestra, $2.50 and $2.00 (Plus Tax)

Balcony, $2.50, $1.50 and $1.00 (Plus Tax); Top Balcony, 75c (Plus Tax)

Box Office Sale opens Monday, April 11

Try Custom-Made Shoes

MEN! Style is one thing, but add to style, quality and comfort and you have a custom made shoe that is hard to beat.

WE CARRY A COMPLETE STOCK or can MAKE TO YOUR ORDER. Call in and see our samples of Boots and Shoes; also our wide range of upper leathers.

Shoe Repairing a specialty. ALL SOLES ON LADIES' SHOES SEWED ON. Your shoes will be neatly repaired and carefully handled. Have them repaired EARLY and you will be sure of having them for the EASTER HOLIDAYS.

W. & A. INGRAM

Custom Shoemakers and Repairers

430 George Street - Next Door to Jordan's Florist

DUNLOP — DUNLOP — DUNLOP

Tire Prices Drop

We are offering Dunlop Tires and Tubes (genuine firsts) at substantial reduction in price. Buy now and save your pocket.

DAWSON & JOHNSTON

PHONE 2123 - COR. GEORGE AND McDONNEL STS.

Regent

"Up in Mabel's Room" is a gloom dispeller—you'll have no need of a doctor after you see this rollicking farce.

AL CHRISTIES LAUGH SPECIAL

MARIE PREVOST in "UP IN MABEL'S ROOM"

with HARRISON FORD & PHYLLIS HAVER

Adapted by F. McGrew Willis from the Al H. Woods stage hit by Willson Collison and Otto Harbach

Directed by E. Mason Hopper

Also—Novelty Featurette ON WITH THE DANCE Specially featured by Regent Orchestra.

HERE THURSDAY

The Third Degree

With Dolores Costello and Marie Dressler.

BRINGING UP FATHER — By Geo. McManus

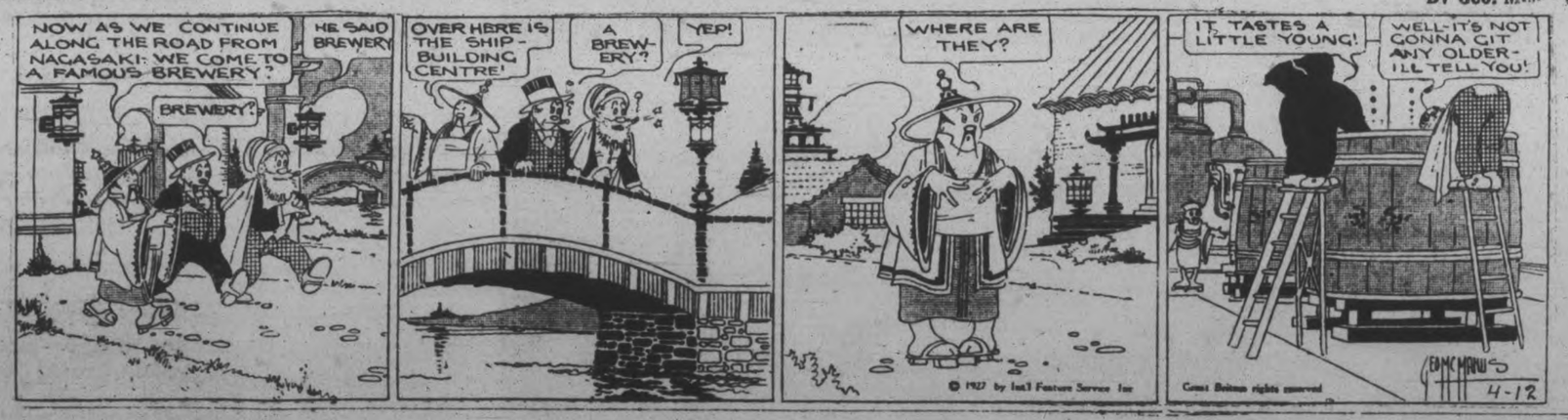

OUTLINE OF SCIENCE — CLII—America's First Train. — by MAX HAHN

IN 1813 A PHILADELPHIA MAN BOLDLY PREDICTED THAT THE TIME WOULD COME WHEN PEOPLE WOULD TRAVEL 20 MILES AN HOUR IN STAGE COACHES PULLED BY STEAM ENGINES. WE CAN LAUGH ABOUT THE PROPHECY NOW, BUT IT WASN'T LAUGHABLE THEN. AMERICA WAS SLOW TO ADOPT THE ENGLISH ENGINES, WHICH WERE NOT SUITED FOR HILLS AND CURVES.

MUCH OF AMERICA'S EARLY RAILROAD PROGRESS IS DUE TO THE FACT THAT PETER COOPER, A BALTIMORE MAN, WAS PERSUADED TO BUY A LARGE TRACT OF LAND. AFTER BUYING THE LAND COOPER DISCOVERED THAT THE PROPERTY WOULD BE A WHITE ELEPHANT UNLESS HE SUPPLIED TRANSPORTATION. TO SAVE HIS INVESTMENT COOPER WENT TO WORK AND BUILT THE TOM THUMB, THE FIRST MADE-IN-AMERICA LOCOMOTIVE.

THE NEW LOCOMOTIVE ANGERED A STAGE COACH PROPRIETOR. HE SAW THAT THE ENGINE WOULD TAKE HIS BUSINESS AWAY FROM HIM UNLESS LUCK FAVORED HIM. SO HE CHALLENGED COOPER TO A RACE. AFTER A SLOW START COOPER FORGED AHEAD.

BUT LUCK WAS NOT WITH THE OWNER OF THE TOM THUMB. WITH VICTORY ALMOST WITHIN REACH SOME MINOR ENGINE TROUBLE DEVELOPED AND THE HORSE-DRAWN COACH WON THE RACE. STEAM ENGINES SOON BECAME NUMEROUS AND BEGAN TO BE A BIG HELP IN DEVELOPING COMMERCE IN AMERICA.

Spring Appetites

NOT hungry? Appetite fickle? Listless? That's the Spring.

Now is the time when a bracing, bubbling glass of Andrews Liver Salt quickens, refreshes and tones up the system.

It's a draught with the tang of health to it, pleasant-tasting, cleansing, tone-building.

All across the Dominion, Canadians take Andrews from time to time all year round, but particularly so in Spring when health and vigor threaten to flag at the change of weather.

At all druggists

Andrews Liver Salt

H.E.P.C. MEMBERS VISIT BELLEVILLE

Confer With Committee of Five From Central Ontario.

BELLEVILLE, Ont., April 11. — That terms will be announced and a general policy will be framed under which municipalities served by the Central Ontario power system may purchase and become possessors of their local electrical distributing plants and services was the main feature of an understanding arrived at after a conference held Saturday between the Hydro-Electric Power Commission and a special committee of five representing the recently formed Central Ontario Power Association.

All the members of the Hydro Commission, which is composed of Hon. C. A. Magrath, chairman; Hon. Robert Cooke, C. A. Maguire, F. A. Gaby, Chief Engineer and W. W. Pope, secretary, were present at the conference. The special committee consisted of ex-Mayor F. L. Mason, Oshawa, president of the Central Ontario Power Association; ex-Mayor Gordon D. Conant, of Oshawa, second vice-president; J. O. Herity, Belleville, secretary-treasurer; Mayor Thomas Holgate, Bowmanville, and Henry Fullerton, Cobourg.

At the conference, which lasted for more than two hours and a half, every phase of the power situation in the Central Ontario district was discussed with the utmost frankness. The members of the commission showed the most complete disposition to do their best to elucidate what is admittedly a knotty problem.

CAVAN LADIES' AID MEETS WITH W.M.S.

Two Church Societies Plan Another Joint Meeting.

CAVAN, April 12.— On Thursday afternoon a joint meeting of the Ladies' Aid and W.M.S. was held at the home of Mrs. Richard Matchestt.

The Ladies' Aid meeting was conducted by the president, Mrs. Archie Kennedy.

Mrs. F. M. Staples will be hostess for a 'pot luck dinner,' at her home, the date to be set by the hostess. The names of the ladies drawn to attend are: Mrs. William Nill, Mrs. M. Nill, Mrs. Will White, Mrs. E. Papineau, Mrs. C. Elliott, Miss F. M. Hunter, Mrs. A. Tinney, Mrs. Rowen, Mrs. T. Madill, Mrs. J. W. Perrin and Mrs. Totten.

The W.M.S. meeting was conducted by the president, Mrs. R. S. Staples. Missionary readings were read by Miss E. Richardson, Mrs. Snyder and Mrs. R. Syer.

A joint meeting of the two societies will be held in the church the first Thursday in May. This will be a special meeting, arrangements for which are not quite complete. The lunch committee will be Mrs. Hatherly, Miss Hatherly, Mrs. C. Carr, Mrs. I. Keegan, Mrs. A. Elliott, Mrs. Albert Tinney, Mrs. Totten and Mrs. R. Matchett.

The Campbell farm south of Millbrook has again changed hands. It has recently been purchased by Mr. Winn from Port Hope vicinity.

The partnership of the Redmond Brothers, Cavan South, has been dissolved. Mr. Tom Redmond has sold out his share of the farm to his brother Joseph. They held a sale of furniture, farm implements, a cow and several horses on Wednesday. Jackson and Son, Port Perry, were auctioneers. Everything brought fair prices

There was a euchre party in Cavan Community Hall on Thursday evening.

Mrs. Rowan was a visitor in Bethany this week.

Miss Elsie Richardson, Bethany, visited Mrs. R. S. Staples this week.

MATHER'S CORNERS LADIES' CLUB MEETS

Regular Monthly Gathering is Well Attended— Busy Session.

MATHER'S CORNERS, April 12.— The regular monthly meeting of the Mather's Corners Ladies' Club was held on Thursday afternoon at the home of Mrs. Mervin Mather. It was a very busy meeting. Luncheon was served by the hostess. Mrs. Charles Mather is the President and occupied the chair. Some of those present were: Mrs. Herbert Kylie, Mrs. Charles Nelson, Mrs. Thomas Taylor, Mrs. Herbert Dorriss, Mrs. Fred. McIntyre, Mrs. Herbert MacFarlane, Mrs. William Drummond, Mrs. William Lavell, Mrs. Sam. Comrie, Mrs. Jennie McIntyre, Mrs. John MacFarlane and Miss Ethel Collins.

Mr. Francis Shearer was in Peterborough on Wednesday.

Mrs. William Lavell entertained Mrs. Taylor and Mrs. Jennie McIntyre at dinner on Tuesday of last week.

Miss Marion Adamson, Miss Eva Taylor, Mr. Arthur Post and Mr. William Taylor were at the banquet held at Keene by the Y.P.C. of the Keene United Church on Friday.

Miss A. Bruff has returned to her home after being in Peterborough for the winter. She has been missed by her friends.

Angus Adamson is much better after his relapse.

Mr. Ivan Fletcher is having a few holidays near Hastings.

Mr. Herb. MacFarlane shipped seven extra fine beef cattle from Keene on Friday. On the way over his horse stepped on a sharp stone, which made it very lame.

Mr. H. Houston and Mr. Peter Mather have recently finished a shelter on Fish Island in the Otonabee River, near Mr. John Coward's home. It was erected to give them a place to eat their lunches and rest from their tedious work while they are trapping.

Miss M. C. Douglass was in Peterborough on Saturday.

Master Glen Carson is one of the most youthful trappers in this part of the township. He is eight years old and has four traps set. So far they have not caught a rat.

Miss Ethel Collins was in the city on Wednesday of the past week.

WANTED HIS CLOTHES.

PITTSBURG, Kansas. — A roomhouse proprietor recently appeared at Pittsburghs' jail and demanded the clothes of a prisoner as security for $1 that the man owed her. The jail is steam heated but the police refused.

A dining saloon to seat 50 people at a time, rooms for dances and games, lounging and smoking rooms are among the wonders of a mammoth airship which is being built for use on the India air route.

Man Escapes From Car At Bottom Of Canal

ST. CATHARINES, Ont., April 12.—Aubrey Treusch, 25 years old, of this city, had a remarkable escape from drowning in the Welland Canal. While motoring over the canal bridge near Allanburg his steering gear broke and his car veered into the railing, smashed through and plunged with him into thirteen feet of water. The car, fortunately for Treusch, rested on all four wheels on the bottom, and the young man turned the door handle and with a vigorous kick or two escaped from the auto. He rose to the surface, and despite a heavy overcoat, swam to safety.

He received a nasty gash on the forehead which required four stitches and aonther on his hand. When he emerged from the auto, he still grasped part of the broken steering gear of his car. He was brought home from Welland late Sunday night and was reported to be out of any danger to-day although suffering considerably from shock.

In all there were nine motor car accidents over the week end on Lincoln county highways and in the city, all of which involved property loss, but no serious injury to motorists. Five of the accidents took place on city streets.

The motor car of Treusch was still at the bottom of the canal to-day, but will be lifted out.

Read the advertisements. They are a short cut between you and the maker of goods. From them you sift out what you need and what you can afford to buy. They save you time and steps.

Matinee Ladies

BY *William B. Courtney*

Copyright 1927, Warner Bros. Pictures, Inc.

"MATINEE LADIES," with May McAvoy, is a Warner Bros. picturization of this novel.

SYNOPSIS

Bob Ward, working his way through college, finds with his chums, Freddy and Arch, an easy way to earn money—working as dancing partners, of afternoons, for rich women in a fashionable New Jersey roadhouse. Bob thinks it isn't a fit way to make a living; but, to get funds to finish school, goes. At the Inn he sees the prettiest, sweetest girl he has ever laid eyes on—Sally, the cigarette girl. Reciprocating his interest, she warns him against the mysterious and beautiful Mrs. Hammond, habitue of the Inn, who eagerly dances with him.

CHAPTER VIII—Continued

During the two brief encores to that first dance with her Bob was making plans to get away from the captivating Mrs. Hammond. He had undeniably enjoyed the physical sensation of dancing with the gorgeous, mysterious creature, but he was alarmed by the queer sense of oppressiveness, of being entwined, that came over him in flashes when the dancing had ceased; and he had only the social contact with her.

In the dance her body, pressed close to his, had felt warm and supple; firm yet gently yielding, like a young girl's body. There was none of the softness of maturity about Mrs. Hammond. Yet, now, when the syncopating had ceased, Bob experienced a queer revulsion of feeling against that body. He felt that, quiescent, it would be cold, like a snake's.

He bowed, anxious to be off, when he had escorted her back to her table.

But Mrs. Hammond had not the faintest intention of excusing him; in fact she was not a little surprised at noting his eagerness to leave her. It had been her lot to have partners, heretofore, who

He bowed, anxious to be off.

stuck like leeches, who curried the favor of her grudgingly bestowed partnership, who fawningly recognized the great honor and distinction entailed in a dance with her.

Her selection had counted great guns in this roadhouse before today.

And here was an upstart fidgetting to get away from her! Palpably afraid that she was going to signify her intention of selecting him for another dance! It was not from sheer nervousness, either; not from any sense of being overwhelmed in the presence of royalty.

It was downright independence, indifference!

A new experience indeed, for the wealthy, wilful Mrs. Hammond. Her first, and most natural, impression was one of annoyance, of injured prestige.

Then suddenly it dawned upon her that here at hand was what she had been looking for all the time, through so many weary afternoons; here was what she had sought, dance in and dance out, these many months. Here was her thrill!

For she was the huntress!

She, who for her white body and glorious beauty, had been hunted to satiety—to the point of disgust with men. Perhaps she had not recognized herself what it was she had been seeking in the way of a thrill. She had not given it a great deal of thought. It had been an almost instinctive hunt, a haphazard diversion—entered into to kill time. But now that she was face to face with the experience, with the sensation, she knew that it was what she had been hoping to encounter.

A man—a clean, manly, strong, wholesome man—who was not ready upon first sight of her to fawn and squirm and wheedle and chase after her. A man who in the self-sufficiency of his strength, be it spiritual or mental or physical—or, better yet, all three!—was not of a mind to instantly submit his manhood at her beck and call, as tribute to her beauty and money.

Yes, this was her thrill. To hunt a man!—rather than to be hunted by a man!

Suddenly the world seemed an interesting place to the pleasure jaded, wealth surfeited, woman. Had she no money, had she no experience, she would have felt a primeval joy in pursuing this man. In trying to capture his interest, inflame his manhood, goad him into a passionate desire to possess her. Hers was a battle elemental, for which she needed only the lure of her beautiful body and face, the tantalizing clasp of her slim hands. But, being equipped with the other advantages as well, she instantly and unconsciously tried to exert them.

Tingling, glorying, she reveled in the ecstasy of her newfound thrill. Found—at last! With glinting eyes, with quickened heart, with tremulous words she charged to the subtle attack.

"Why, Mr. Ward, you do seem positively anxious to desert me!—"

"Oh, no, Mrs. Hammond, it isn't that exactly, but—"

"See, there is some other woman, I suppose, with whom you would rather dance?"

"No!" Bob countered desperately; "I only—"

"Then why so many excuses? Why can't you at least be—I might say, polite—and sit down with me a moment?"

Bob slumped awkwardly into a chair, facing her. He felt defeated, chagrined. His face was flushed—he could tell from the heat in his cheeks; and that only served to add to his discomfort, because it exposed him to the enemy.

Enemy? After all, why enemy? Wasn't Mrs. Hammond simply a lovely, lonesome lady who had signified a slight interest in him—nothing to grow panicky, certainly not conceited, about? Would it be so terrible, he found himself questioning his inner consciousness, if Mrs. Hammond should take a definite interest in him?

But—there! That fickleness which alarmed him so, that disloyalty to the ideal he had discovered in little Sally Smith, and the idealism which he had cherished as a shining banner to uphold his own conception of worthwhile womanly character and virtue, were nothing more nor less than the spell this woman was weaving over him. She was hypnotizing him!

She was saying, softly, almost coyly, while she leaned her ivory elbows upon the polished table and rested a delicately moulded chin on her cupped hands, "May I call you Bob? Mr. Ward is so—unfriendly. And we want to be good friends, don't we—Bob?"

Bob nodded helplessly. "Yes, Ma'am!"

She laughed musically at the "Ma'am!"

"It's a long time since anyone said 'Ma'am' to me—under just these circumstances. It sounds awfully nice—awfully old-fashioned, Bob!"

Bob grinned sheepishly, and wished she would not put just that little touch of intense intimacy, express personalism, into her manner and speech. It was most disconcerting. Got a fellow all balled up; got his signals crossed.

"You are an old-fashioned boy, aren't you, Bob?" Somehow Mrs. Hammond found herself asking this question with an anxious catch in her voice—a vague fear that perhaps his answer would prove that she had read him wrong; that he was not the unsophisticated, wholesome boy he appeared at first blush. That his shyness was just boorishness. She hung anxiously on his answer.

Bob, for the first time, stared full into her face without embarrassment as he sought to find words to express his answer. He was not a Puritan. He was honest and canny enough to appreciate how stilted and silly it would seem for him to ejaculate some platitudinous answer. So he found great difficulty in framing a reply. Finally he drawled:

"A little mixture of old-fashioned and new-fashioned, I guess. I don't care much what slant other people want to take on life. That's their business. For my part, I want to be old-fashioned in fundamentals, in manners, but quite up to date in ideas, if you know what I mean?" He grinned in an engaging manner.

Mrs. Hammond was totally pleased by his answer; altogether rid of the fear of disappointment. She was, in fact, quite charmed. Here was a man who, in addition to looming as a most interesting physical quarry, showed a mentality quite above any she had previously encountered in her—err-r-r hunting!

She had found, heretofore, as wise men had found of her sex, that the best-looking were the dumbest. "Handsome but stupid" was as true of men as "beautiful but dumb" was of women. True of butterfly men, at least. Mrs. Hammond purred gaily, deep in her naivety there, at the idle thought that compared her to a butterfly man. He was anything but that! Else and'd have powdered his wings are near

(To be continued)

HIAWATHA MAN TAKES BOAT OUT

Ice Still Blocks Passage From Village to River.

HIAWATHA, April 12.—The first stir around the Hiawatha wharf occurred on Friday when Mr. George Paudash, in his boat, the Eagle, went to Sandy Island, which lies south of Hiawatha. He was not able to go to the river, but if the bright sun continues to shine a way will soon be open.

Mr. and Mrs. Herbert Whatley and daughters, Stella, Doris and Pauline, called on Thursday on Mrs. Henry Cowie and Miss Laura Cowie.

Mrs. James Howard, Mrs. Esther Keshigo, Mrs. S. Baker and her daughter, Winnifred, were visitors in Keene on Thursday evening.

Much improvement is being done on the farms of this neighborhood. One farmer and his hired man have made thirteen gates and most of them are in place. No ploughing has been done yet.

The village streets are now very dry and in some places dusty. The township grader has been over them six or seven times.

daughter, Roberta, is proved,

In one locality in England nearly all of the green peas are grown from a stock of seeds believed to be about 2,400 years old. They were discovered in the case of an Egyptian mummy.

CAMPBELLFORD NEWS.

CAMPBELLFORD, April 12.—Mr. and Mrs. Charles Osborne, of Warkworth, spent Sunday with Mr. and Mrs. J. M. Stone.

Miss Ethel Fiske, of Grafton, is visiting Mrs. C. A. Wilson.

Mr. Allan Bonnycastle, who has been in Windsor during the past six months, is at the home of his parents, Mr. and Mrs. C. E. Bonnycastle, of Seymour.

Mrs. William Diamond, of Toronto, is visiting friends in town and country.

Mrs. Alfred Brumwell and Harold, of Peterborough, are visiting friends in town.

Mr. George Diamond, of Listowel, has been the guest of Mr. and Mrs. T. L. Diamond and Mr. and Mrs. J. N. Stone during the past week.

Mr. and Mrs. H. G. Denike visited her father, Mr. Chauncey Dingman, of Morganston, on Sunday.

Mr. T. L. Diamond sold the farm in Rawdon known as the Charles Bailey farm, to Mr. George Potts. Mr. Potts gave his brick house on Garry street in exchange, and has also purchased a house on Donald street, Havelock, lately owned by Mr. McVety.

The choir of St. John's United Church is giving Dr. John Stainer's "Crucifixion," in the auditorium of the church, on Friday evening, April 15. On Easter Sunday the choir will also render special music, the evening service taking the form of a song service.

Miss Ethel Thompson, R.N., of New York, is visiting her parents, Mr. and Mrs. J. Thompson, Pallister street.

Mr. and Mrs. F. O. Bailey and Keith and Mrs. A. Brumwell and son, Harold, spent Sunday with Mr. and Mrs. James Begg, Morganston.

The superstition that it is unlucky to pass beneath a ladder dates back to the time when wrongdoers were hanged from a ladder propped against a wall when no tree happened to be handy.

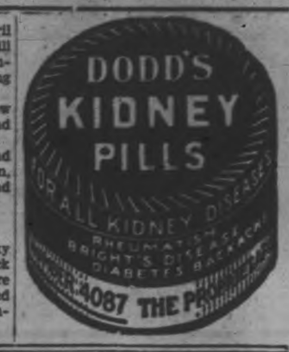

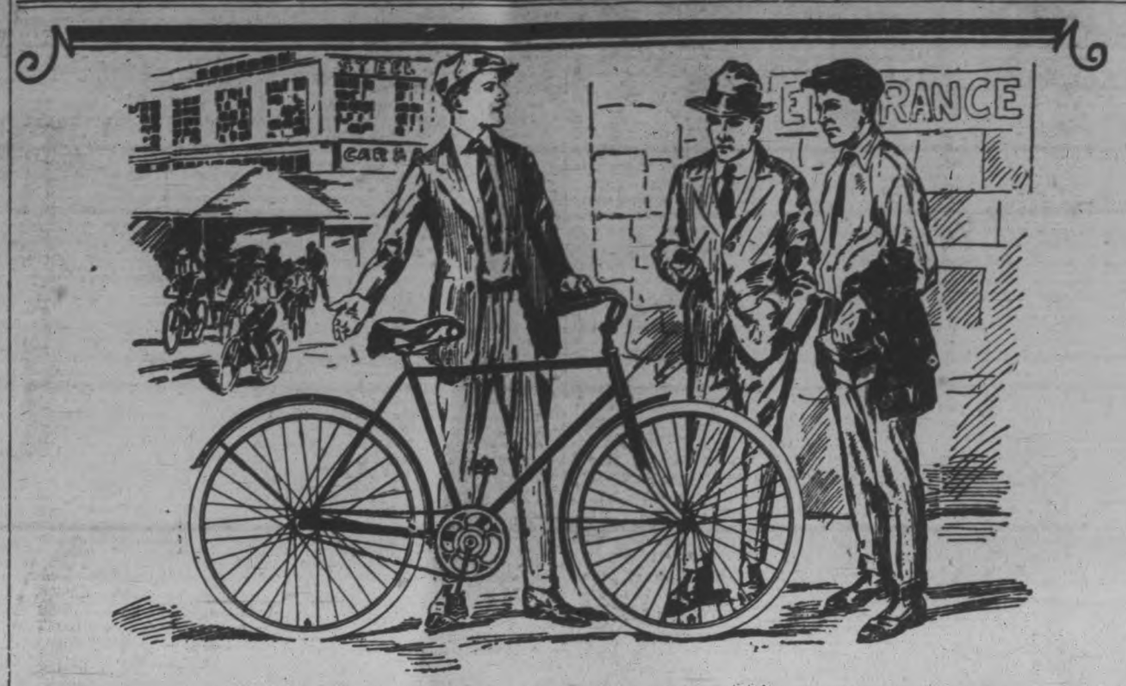

"You fellows could ride, too?

"A few dollars down and a two-spot a week is all I'm paying for this Beauty"

"IT was Tom who tipped me off about the new easy payment plan for buying C-C-M's. Sounded reasonable to me—I thought I'd look into it.

"Saturday, when I got my envelope, I dropped around to the bike store. The fellow there was a good head—showed me his stock of wheels, and I sort of took a liking to this one here.

$2 WEEKLY and a small payment down

"Do y'know, I didn't think we could get this payment business fixed up so quick; thought I'd have to wait a day or so before I could ride. But no, I paid down ten bucks, signed a paper promising to pay two dollars weekly and inside of twenty minutes I was riding home!

"Why don't you fellows try riding for a change? It's a sight easier than walking and a lot faster!"

* * * * * * * * *

This litte story is typical of thousands more which tell how popular has become the easy payment plan by which you can now buy C-C-M Bicycles.

No longer need a workman deny himself the convenience of this easy and speedy means of riding to work; no longer need a boy sigh in vain for the delights of a C-C-M; both can attain their desire on the basis of easy weekly payments of about $2.00.

You, too, will find your nearest C-C-M dealer pleased to arrange this method of easy payments. As before mentioned, the first payment is small, and the weekly instalments are hardly noticeable.

Why deny yourself longer? This very week you can, if you will, be riding a smooth-running C-C-M, enjoying "transportation independence" and feeling the benefit which comes from bracing rides in the open air.

C-C-M Bicycles

CLEVELAND—RED BIRD—MASSEY
PERFECT—COLUMBIA
And Joycycles for Children

A C-C-M Saves and Serves

407

DON'T WORRY ABOUT THE STREET CARS **RIDE A RED BIRD BICYCLE** AN EASY RUNNING WHEEL

THESE FAMOUS C.C.M. WHEELS ARE SOLD BY US ON EASY TERMS TO SUIT PURCHASER

T. H. ASHBY - Bicycles and Sporting Goods

All makes of Bicycles Repaired *200-204 Rubidge St. - Phone 546* Kiddies Waggons & Joy Cycles

MILLARD'S Bicycle Shop AGENTS FOR PETERBORO **225 Hunter St.**

SIMPSON, COPPING CO. - C. C. M. Agents

For the Largest and best selection of C. C. M. Bicycles, Bicycle Accessories and Repair Parts, See

WHITE'S CYCLES & SPORTS, LTD.

Phone 897 - 212 CHARLOTTE ST. - Open Evenings

THE EXAMINER PICTURE PAGE

A section of the barbed wire entanglements which surround the foreign area of Shanghai. These have been heavily strengthened. The British outpost line occupies an exterior circumference of 21 miles and approaches from every direction are closely guarded. In the oval is shown the Bund, the centre of foreign commercial activity.

To the left, a British Tommy attached to the Durham and Gloucester regiments, is shown making friends with a Chinaman and his little son, soon after arriving at Shanghai. In the picture to the right, a "washing" is hung on the barbed wire defenses erected by coolies on the border of the international settlement at Shanghai.

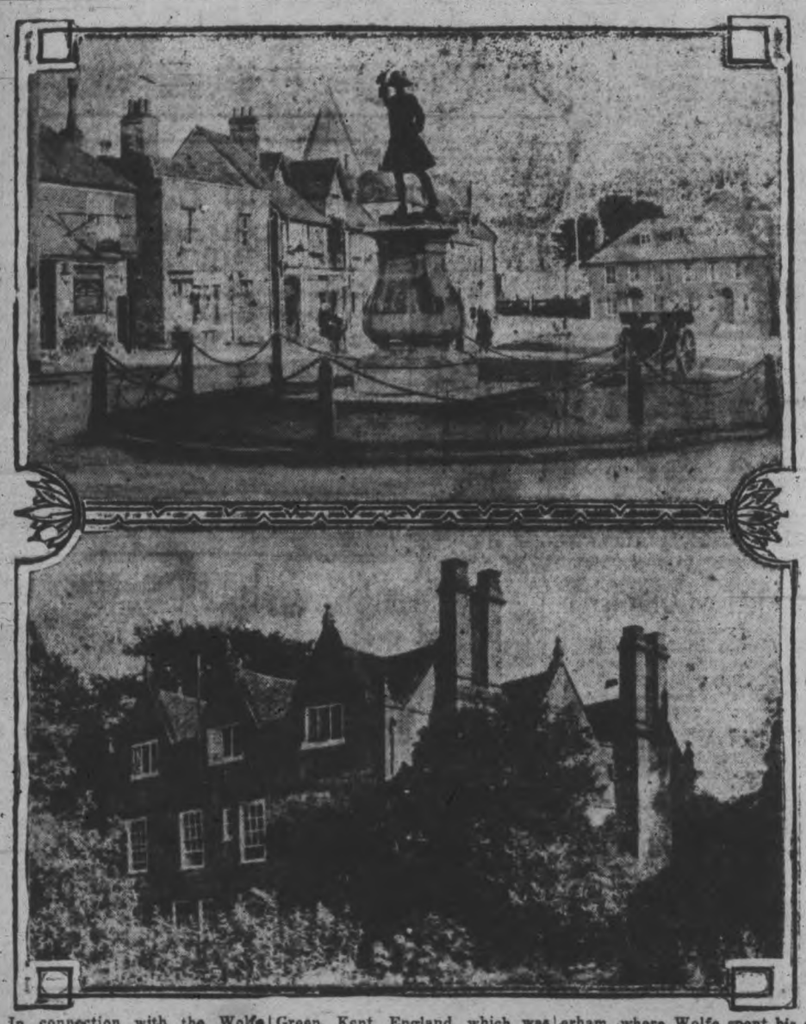

In connection with the Wolfe bicentenary recently the above illustrations are of interest. UPPER is shown the statue of the conqueror of Quebec at Westerham Green, Kent, England, which was unveiled by the late Lord Roberts on January 2, 1911. It was designed by the late Derwent Wood, R.A. LOWER is Quebec House at Westerham, where Wolfe spent his early childhood. At that time it was known as "Speirs." The home was presented to the National Trust by the late J. B Learmont, of Montreal.

Newfoundland's claim to ownership of territory in the Labrador peninsula is sustained by the decision of their lordships of the Judicial Committee of the Privy Council, who were asked to define the boundary between Canada and Newfoundland in the Labrador peninsula. The dispute between the two Dominions was referred to the Privy Council by common consent of both parties.

To the LEFT is Aime Geoffrion, of Montreal, who headed the Dominion of Canada delegation of barristers. To the RIGHT is Sir John Simon, who handled the case for Newfoundland.

The map shows the territory under dispute.

The Labrador boundaries dispute has been one of the greatest cases in the history of the Privy Council.

King Alfonso of Spain, pictured to the right, is ill with influenza and pleurisy. To the left is the Duke of Asturias, crown prince of Spain, who will succeed to the throne of Spain in the event that the illness of his father takes a turn for the worse.

The title of Earl of Ypres was conferred upon the late Sir John French. The present countess is the wife of Sir John's eldest son, now Earl of Ypres. She is a niece of the Countess of Claremont.

There were no seconds present when an affair of honor was being debated by the two wealthy Carrington brothers in a New York street but that deficiency was more than compensated for by the host of legal aides who supported the contestants when they glared at each other in police court. Colonel Edward Codrington Carrington of Chicago, left claimed that the battle had been a duel with canes but his brother, Campbell Carrington, right, maintained it was merely an assault upon himself. Years ago, Anna Walsh, centre, was wooed by both brothers and finally picked the florid and grandiloquent colonel as her husband. In the present altercation, however, she is opposing her husband and supporting his brother.

Hon. Narcisse Perodeau, the venerable Lieutenant-Governor of the Province of Quebec, who in addition to being one of the wealthiest men in the Dominion of Canada is one of the kindliest, not only in the family sense, but in the sense of the public weal. Last Christmas, according to information that has just leaked out, he disbursed the sum of two millions of dollars among his four children, believing that it is better to give in life than after death.

Picture shows "Bill" Hastings, former pal of George Young, and his mother photographed at the Union depot, Toronto, on their arrival home from California.

In addition to earthquakes Japan has experienced this winter in certain sections an unprecedented snowfall. According to advices received in Canada, snow has been so heavy in the district of Fukui in Northern Japan, that railway traffic, other transportation facilities and power transmission have been completely interrupted. Heavy snowfalls which began in January, have continued, and as far as the eye can reach, every object is snowbound. Fukui is a silk weaving centre and serious interruption has occurred in the mills due to frequent interruptions of electric current. The accompanying pictues from Fukui are in striking contrast to the pictures of the cherry blossoms or of earthquakes which are more frequently used to describe the Japanese landscape.

EASTER STYLES
IN MODERATELY PRICED COATS

The idea of elaborating the Spring Coat without marring its simplicity is carried out in these heavy quality, lustrous finished satin garments. Long graceful lines, beautifully tailored. Smart new narrow collars, some trimmed with monkey fur; pretty bows, sleeves, and many other trimming treatments for the new season. All neatly finished and fully lined with silk crepe, and up-to-the-minute in style. This indeed is a wonderful value for these unusually good looking Satin Coats. Price **$39.50**

Phone 1780-1781

Serviceable Coats for Easter

Charmine, Poiret twill, fancy tweeds, and other new spring materials fashion these Coats, cut on the popular straight lines. Some trimmed with narrow fur or braid, others with the new narrow collar which gives that trim appearance. All fully lined and finished by expert tailors. Good looking and serviceable Coats for any occasion at the low price of, each **$18.50**

Smart Styles In The NEW COATS for SPRING

Coats of wool gabardine, Poiret twill, tricotine, repp, charmine, etc. They show such of Dame Fashion's favoured traits as plain, grouped and fancy pleatings, straight and diagonal tuckings, bandings, etc. All are crepe lined and well finished. Here are Coats sized from 16 to 42, in a range including the half sizes, specially designed for the shorter woman. Their price **$35.00**

New Frocks for Spring
OF FLAT CREPE AND GEORGETTE

These garments reflect the style so much desired by the well dressed woman for spring wear. Made from a fine quality of georgette, flat crepe and other favoured materials. All are attractively built on up-to-the-minute lines. Some in the strongly favoured two-tone effect, others in plain black and various soft tones. Accordian and box pleating largely featured in trimming **$22.50**

NOVEL WOOL DRESSES
FOR SPORTS WEAR

Dresses of fine wool and silk mixtures, coloured in pretty shades of mixed green, grey, rose, red, flame, gold, and other sports tints. Some in one-piece, others in two-piece styles. Trimmings are of contrasting materials of diagonal, horizontal or perpendicular pleats. Some with fine tucks running from shoulder to shoulder. Fancy patch pockets. Collars and cuffs in white or contrasting tones. Sizes 16 to 42. Price **$13.50**

A Lovely Display Of Easter Millinery

Many natty little Hats are being shown in our Millinery Department. Hats of fine, medium and coarse crocheted matt and satin straws. Hats that are light in weight, small in style, turned-down brim Hat, upturned brim Hats and the irregular brim Hat—in fact, almost any shape one might desire is included in the range, in black and all the leading shades. Priced from ..... **$3.95 to $12.00**

PURE THREAD SILK HOSE

These are made in our own mills from specially selected threads, all firmly and carefully woven. They are one of the best looking and most serviceable lines on the market at their price. All have mercerized top and reinforced soles. In stock in shades of moonlight, pablo, silver grey, champagne, peach bloom, sunburn, etc. Price, pair, **$1.50**

Silk Georgette Scarves
Finished with hemstitched hem and in all the leading bright colours of rose, poudre blue, red, pink, etc. **$2.50**

THE HALL STORE

Novelty Leather Bags

Matle from a good quality leather, in several new styles, and in good shades of sand, blonde, blue, grey, etc. Some plain colours in two-tone effect. All neatly lined and complete with inside purse and mirror. Easter price, **$2.50**

Woods Lavender Line
SILK VESTS

Made in the one quality only—the best. Fine Silk Knit Vest—the perfect tailored fitting garments. Finished shoulder strap of self material. Here in good shades of pink, orchid, peach, malmaison, and many others of the favoured light tints. A lovely garment, at the Easter price **$1.95**

New Spring Gloves
SEVERAL COLOURS ALL SIZES

Attractive Gloves for spring wear of fine grade silk. Made with fancy cuffs in pretty contrasting tones or trimmed with bright embroidery. Colours of blush, wood rose, melon, silver, etc. Price, per pair **$1.95**

Puritain Maid Silk Hose

These are made in our own mills of a beautiful quality silk. Well shaped and dyed in all the leading shades for the coming season, including aleson, dorado, grain, muscade, peachbloom, piping rock, black, white, etc. Ranging in size from 8½ to 10. Special, **$1.00** per pair .....

PRESENT PLAY AT BAILIEBORO

"Path Across the Hill" Given by Y.P.S. of United Church.

GOOD CAST

BAILIEBORO, April 12. — The Young People's Society of the United Church put on their play, entitled "The Path Across the Hill," in the church on Friday evening.

The roads and weather were all that could be desired for the occasion, and before the time for commencement arrived the church was filled to the doors, many had to stand at the back and in the entrance during the entire programme as the seating capacity was entirely taken up.

The first act opened as a kitchen scene in Ruth Conrad's home, showing the happy contented life that was lived by an aged grandfather and his two grandchildren, Ruth and Walter. Everything goes along fine until a summer boarder arrives in the person of Robert Post, who accuses Grandpa of having embezzled bank funds from his father's bank fifteen years previously. Grandfather, however, begs him to keep the secret from Ruth as his grandchildren do not know of this great sin, but Post is determined to bring the guilty man who has escaped justice all these years to justice, and the first act ends leaving the old man in great sorrow and distress.

The second act in the same room found the old man doing his best to persuade his granddaughter to go away so that she will not witness her dear one being imprisoned. Ruth refuses to leave her grandfather, and he even breaks his engagement with a neighbor, Grandma Davis, whom he was engaged to be married to. During the second act Post falls in love with Ruth, and he is persuaded to not punish Grandpa. Grandpa proves to him that after all he was not guilty, but only took the blame to shield, his son-in-law, Ruth's father, who did embezzle fifty thousand dollars from Post's father's bank, causing his father's ruin and his mother's and father's death. Post leaves town, declaring never to return again. Florence, Ruth's cousin, comes to pay her a visit and wins the affection of Doctor Reid, the young village physician, whom Ruth is engaged to, and they run away and get married. Walter, who is a very careless boy, thinking only of having a good time, also runs away to the city without telling his folks.

The third act finds circumstances altered. Grandpa and Grandma get married. Dr. Reid and Flo return and their marriage is a very unhappy one. Flo's mother would not receive them in her New York mansion. Walter is arrested in the city for bootlegging. He gets out of jail, and decides to live a careful life. He returns and starts to work for college, and becomes engaged to Lutie, a neighbor girl. Post returns and asks Ruth to marry him, and she accepts him. Zuzu, the cook, goes to the city on a vacation and brings home a husband, Salamander Alexander John Henry Jones who is a colored man like his wife. They add much humor to the play throughout, with their hearty laughter and southern speeches.

The cast of characters was as follows:

Samuel Crawford, Grandpa—Fred Barnard.

Robert Post, the visitor — Will Lang.

Walter Conrad, Ruth's father — Geddes Harper.

Dr. Jimmie Reid, with ambition—Karl Lang.

Salamander Alexander John Henry Jones, Zuzu's choice—Charlie Barnard.

Mrs. Davis, Grandma — Miss Lottie Earl.

Ruth Conrad, nick-named Bobbie —Miss Edna Wallace.

Flo Gray, Ruth's cousin — Miss Dorothy Falls.

Lutie, a neighbor—Miss Kathleen Bateman.

Zuzu, the cook—Miss May Earl.

An excellent musical programme was provided between acts by the Millbrook male quartette, composed of Messrs. Walter Coombe, McDowell, Anderson, H. Johnston, V. Lambert. Each number was heartily encored and enjoyed by all. Mr. Ernest Burnham of Millbrook also delighted the audience with a cornet solo. Mr. Wilfred Johnston of Centreville also rendered a violin solo which was greatly applauded.

The door receipts amounted to ninety-five dollars.

Much credit for the success of the play was entitled to Mrs. Robert Harper, who acted as a capable instructress, and gave much time in assisting in every way possible.

COST OE ACCIDENTS

(continued from page 1)

it is called "Blood Gost," which is really very descriptive, said the speaker. The Act has done away with industrial litigation and has made towards a promptness and certainty of payment two things which are of vital importance to laborers.

It is the duty of industry to make some effort to prevent accidents and to meet this end there has been organized the Industrial Accident Prevention Association. There are 18 classes of industry and 15 of these are members of the association. The association has an able band of inspectors, who go throughout the province teaching the industrial workers and pointing out the hazards. The men and women have more to gain to-day than the employer; for to one the compensation costs blood and to the other it costs dollars and cents. The inspector does not enforce rules and regulations, but his attitude is one of education and co-operation rather than legislation and compulsion.

In closing the speaker said: "Compensation interests everyone, and each of you gentlemen can do something in your own plants so as Peterborough will be put in a more favorable position in regard to her rating with the association." Mr. Morley mentioned the fine record of the Westclox among other firms in Ontario which have run a year or more without an employee losing time through accident. "Safety must be stirred up by thought, word and deed and these have to follow in sequence."

AFTER 9 YEARS SHE EATS AND SLEEPS

"I had stomach trouble for 9 years, and the gas pressure in my stomach made me restless and nervous. Adlerika helped me so that I can eat anything and sleep good. I don't suffer any more with gas."—Mrs. E. Touchstone.

Because Adlerika acts upon BOTH upper and lower bowel, it gives the system a REAL cleansing, and clears out old poisons which usually cause sour, gassy stomach, nervousness, sleeplessness, headache. Just ONE spoonful stops GAS, and relieves that full, bloated feeling so that you can eat better and sleep better. Even if bowels move daily, Adlerika brings out much additional poison which you never guessed was in your system and which may have long caused trouble. No matter what you have tried for stomach and bowels, Adlerika will surprise you. At McDerald's drug stores, E. L. Payne's and other druggists.

ST. ANDREW'S Y.W.A. REGULAR MEETING

Norwood Church Societies Hold Gathering During Week.

NORWOOD, April 12.—St. Andrew's Presbyterian Y.W.A. met on Thursday evening at the home of Miss Edith Tedford. There were sixteen members present. Miss Rhoda Frost occupied the chair. The Scripture lesson was read by Miss Annie Ferguson. Mrs. H. McClure gave a reading from the study book, "Moslem Women." A reading was also given by Miss Jean Tedford and a solo was rendered by Mrs. John Rogers. After the meeting Miss Tedford served apples and homemade candy, and a pleasant time was spent by all present.

The Junior Choir of the United church made its second appearance on Sunday evening. Solo numbers were rendered by Misses Florence Burgess and Una Elliott.

Y.P.L. Meeting.

The Young People's League of the United church held a very successful social in the Sunday school room on Friday evening. After the opening devotional exercises and the chairman's remarks, the following programme was given:

Instrumental solo—Miss Anna Brethen.

Reading, "Six Love Letters"—Miss Florence Cameron.

Welsh Trio—Prof. Edwards, Mrs. Edwards and Mr. Emlyn Edwards.

Cornet solo— Mr. Ralph Greenbank; accompanied on the piano by Miss Lillian Greenbank.

Vocal solo—Miss Blanche Stillman.

Instrumental solo — Miss Olive Webster.

"Ye Olde Country Quartette, "Come to the Fair"—Mrs. Scott Wildman, Mrs. Bert McNeely, Mr. Scott Wildman and Mr. Harry Wildman.

Recitation—Miss Stella Burgess.

Comic Song—Mr. George Humphries.

Solo—Mr. Roger McMillan.

At this juncture of the programme refreshments were served and a contest followed. Each person present was given a block of cotton material with a needle and thread, and was supposed to outline the figure of a pig. The prize was won by Miss Stella Burgess. A number of songs, led by Prof. Edwards were sung and the meeting closed with the National Anthem.

Sale of Cooking.

The Ladies' Aid and Young Woman's Mission Circle of the Baptist Church held a very successful sale of homemade cooking and market produce, in the basement of the Public Library on Saturday.

The picture, "Ten Nights in a Bar Room" was shown in the Town Hall on Friday evening. There was a very small attendance but those who did go report a very good entertainment.

MARMORA NEWS.

MARMORA, April 12.—Mr. and Mrs. Arthur Moffatt and family of Peterborough visited the former's parents, Mr. and Mrs. Sam Moffatt on Sunday.

Mr. and Mrs. William Warren of Havelock visited Mr. and Mrs. Jones, Sr., on Sunday.

Mr. and Mrs. E. C. Prentice motored to Kingston over the week end.

Mr. and Mrs. Ross Hunter spent Saturday in Belleville.

Mr. F. Warren spent the week end at his home in Galt.

The ladies of the Sacred Heart church held a very successful sale of home cooking at the Council chambers on Saturday afternoon.

Mr. Will Bishop spent Sunday with friends in Cloyne.

A seventh class was added to St. Paul's Sunday school on Sunday, Miss Hilda Phillips being appointed as its teacher. The attendance again constituted a record. The new banner given for best percentage of attendance was awarded to Miss Muriel Litt's class.

ADMITS COMPANY

(Continued from Page 1)

"A campaign to make Ontario wet would increase sales, would it not?" elucidated Mr. Hatch. "I am sure that you would rather we put it in there that way than that we we come up and called it a 'snake fund'."

Further Examinations.

The examination of Mr. Hatch was brief, and at its conclusion, Mr. Calder said that it had been the intention to call Messrs. Herbert Hatch and L. J. McGuiness. These witnesses were not available at the moment, but counsel stated that they would be on hand to-day. According to evidence, these two men, under the name of Hatch and McGuiness, obtain a large proportion of the United States' business of Gooderham and Worts.

Earlier in the sitting, H. O. Sleeman, former manager of the Sleeman Brewery in Guelph, was given a month in which to produce books and records required by the auditors. Certain books of this brewery, which is now changing hands, have been mislaid, but as conveyed to the commission to-day, Mr. Sleeman says he can reproduce the lost books from available records. He was told to do so.

The complete morning sitting of the commission was devoted to hearing recommendations and suggestions made on behalf of the Commercial Protective Association and other organizations by R. P. Sparks, of Ottawa. Mr. Sparks is head of the Association. He recommended, first and foremost, reduction in the number of ports of entry into Canada. He advised the establishment of an expert board of Dominion Appraisers. The preventive service should be strengthened by the appointment of expert and clever officers, he said. He suggested the designation of specific roads crossing the border for international traffic. At the conclusion of his evidence, Mr. Sparks was thanked by Chief Commissioner Brown who said that recommendations made would receive the consideration of the commission.

HAVELOCK NEWS.

HAVELOCK, April 12.—Mrs. T. J. Harrison of Peterboro is the guest of Mrs. J. M. Harrison.

Mr. and Mrs. E. Fennell visited friends in Norwood on Wednesday.

Mr. Francis Vover of the school of telegraphy at Toronto spent the week end with his parents, Mr. and Mrs. F. Voyer.

Mrs. John White of Toronto is the guest of her daughter, Mrs. Russell Green.

Mr. and Mrs. Milliken of Perth visited friends in town on Thursday.

Mr. Charles Dewey has moved to Mrs. R. S. Dicksons house on Ottawa street.

Mr. Robert Jones, who has been in ill health for several years, has been confined to his bed for two weeks and his condition is reported as serious.

Messrs. Harry Harrison and Lorne Northey of Peterboro visited Mr. and Mrs. J. Harrison on Thursday.

Only one perpetual pension is now paid by the British Government. This is an annual sum of $25,000 to the holder of the Nelson earldom.

WELCOME PERSONALS.

WELCOME, April 12.— Mrs Rorke of Brantford was the gues of her daughter, Mrs. E. H. Mar tyn this week.

Miss Laura Rorke, teacher in th Glebe Collegiate, Ottawa, who is o sick leave, spent a few days wit her sister, Mrs. Martyn, before go ing on to her home in Brantford.

Mr. Harry Nichols of Wesley ville is working with Mr. J. C Staples at repairs on Mr. Gordo Kellog's house.

Miss Violet McCann returne from a visit to Toronto on Tuesday

Rev. and Mrs. Maxwell of Oshaw were guests at the parsonage o Thursday

Advertise in The Examine

Tired of Your "Skinny," Ugly Figure?

Get Pounds of Weight in 3 Weeks with Yeast and Iron—*or pay nothing*

"Gained 10 Pounds; Sallowness Gone"

"IRONIZED YEAST has relieved constipation entirely and has cleared up my sallow complexion. I have gained about 10 pounds. I believe it is a wonderful tonic."—H. S. S., Papineau West, Que.

If we could only show you the wonders IRONIZED YEAST has done for thousands of women! The ugly complexions that have been made smooth, glowing and lovely. The pimples, boils, blotches and sallowness that have *disappeared for good.* The bony hollows that have filled out. Eyes made clear and sparkling.

It seems almost incredible that IRONIZED YEAST can do this marvelous good so swiftly—just by taking a one course treatment of these nice, tasty tablets. Letters that daily pour in by thousands tell us of the wonders done by IRONIZED YEAST.

It's New Yeast and Iron That Does It

You know how good yeast is to clear up your complexion, and digestion and set your whole system right. You know how vegetable iron enriches and tones up the blood, giving new weight and energy. Just imagine these two valuable elements in a concentrated form. That's IRONIZED YEAST.

If you are thin, scrawny, run down and have a poor skin—start IRONIZED YEAST today! It will pick you right up and add 5 to 10 pounds in only two to three weeks. Gives all the weight-building benefits of cod liver oil. It clears out impurities, giving you a fresh, lovely, smooth skin. Safe for everybody—free from harmful drugs. There is no nasty, pasty taste. IRONIZED YEAST tablets are practically tasteless. Get a bottle —60 tablets—and begin now.

Try It on "Money-Back" Offer

Go *today* to any drug store and get a full size treatment. If you are not delighted, *ask for your money back.* If inconvenient to buy from druggist, send $1.25 direct to THE IRONIZED YEAST CO., Fort Erie, Ont., Desk 149 H.

Pre-Easter Selling Features In the Bargain Annex

WEDNESDAY AND THURSDAY

NewSpring Chamoisette Gloves

New shipment of Ladies' Novelty Chamoisette Gloves, fancy cuff, neatly embroidered in contrasting colors. All the season's newest shades.

59c Pair

MAIN FLOOR

"King's Prize" Comforter Batts

Another new shipment of these extra large size Comforter Batts. Same good quality. Opens up 72 x 84 inches.

59c Ea.

PHONE ORDERS
LIMIT OF THREE BATTS

Children's Ribbed Cotton Hose

An entire new shipment of a better quality of Children's Hose, with ribbed tops, spring weight. Colors are camel, dark brown and black.

SIZES 6 TO 7½—BARGAIN ANNEX SPECIAL
19c Pair
SIZES 8 TO 9½—BARGAIN ANNEX SPECIAL
25c Pair

Brief Items of Interest in the Bargain Annex

All-Linen Check Glass Towels, useful sizes, each 27c
12/4 "Ibex" Grey Flannelette Blankets, per pair $2.39
54-inch White Table Damask, new designs, yard 39c
"Wabasso" White Longcloth, full yard wide, yard 19c
Ladies' Spring Weight Vests, white, in all sizes, each, 15c, 19c, 25c and 29c
Heavy Cotton Roller Towelling, with red border, 16-inch, yard 10c
Old Dutch Cleanser, special for Wednesday selling, 3 tins 29c
Coat Hangers and Trouser or Dress Pressers at ...2 for 5c

The GRESSMAN Company Limited

The second Wednesday of April finds us with a greater showing of bright, new merchandise.. It will pay you to visit this big department on Wednesday. At this time of the year, when spring cleaning is at hand, you will find many bargains that will help to make it easy. Take note of these wonderful values and bring your list with you.

BARGAIN ANNEX OPEN ALL DAY WEDNESDAY AND THURSDAY BEFORE EASTER

Colored Jacquard Border Bath Towels

About 1,000 good quality White Bath Towels with pink, blue, gold or mauve borders; also with narrow colored stripe. Size about 17 x 36 inches.

29c Each

BARGAIN ANNEX AND MAIN FLOOR—SPECIAL

Ladies' Mercerized Lisle Hose All Sizes

29c Pr.

Special purchase of a good quality Mercerized Hose. Ribbed top and a splendid range of colors—flesh, zinc, bran, blush, blonde, champagne and white. All sizes in each shade.

BARGAIN ANNEX ONLY—SPECIAL

"Betty Brown" Teapots

We have now a full size range of these popular "Brown Betty" Tea Pots. You will surely enjoy a cup of tea from one of these Tea Pots.

SPECIAL
34c, 39c, 49c and 54c Each
BARGAIN ANNEX ONLY

Nottingham Net Special

Splendid quality of White Curtain Net. A very fine selection of new patterns. Here is an opportunity to brighten your windows for Easter.

36 INCHES WIDE
25c Yd.
BARGAIN ANNEX ONLY

40-Inch Factory Cotton

40-INCH

An unexpected shipment has arrived of this very good quality heavy Factory Cotton. We can recommend it for pillow cases and sheets.

SPECIAL
19c Yd.
BARGAIN ANNEX ONLY

Table Oilcloth

Repeating last Wednesday's Sale of White and Colored Table Oilcloth, in two widths, 45 and 54 inches wide. Specially priced.

45-INCH
39c Yard
54-INCH
49c Yard
BARGAIN ANNEX ONLY

GRANITE WARE

"Hespeler" Brand. All are first quality, and we have the following for your choosing—Rice Boiler, Straight Sauce Pan, Water Pail, Preserving Kettle, London Kettle, Dish Pan, Potato Pot, Round Roaster.

63c Each

LADIES' VESTS

Spring Weight Vests, plain and fancy ribbed, round, V and square neck, sleeveless. Various styles. All good quality.

25c Each
BARGAIN ANNEX

"Wabasso" Pillow Cotton Special

Buy this splendid quality of Circular Pillow Cotton on Wednesday, 40 and 42-inch in width, fully bleached and free from filling.

SPECIAL WEDNESDAY
29c Yd.
BARGAIN ANNEX

P. & G. Laundry Soaps

9 TO 12
10 for 50c

Selling for three hours only this popular Laundry Soap. Full size bars. Delivery with other goods.

BARGAIN ANNEX ONLY

Ladies' Large Size Spring-Weight Bloomers

Another new shipment of the very large size Ladies' Bloomers. A wonderful quality, in spring weight. Colors are white, pink and mauve. 46, 48 and 50—all sizes in each color for early buyers.

49c Pair

BARGAIN ANNEX ONLY—WEDNESDAY

"Tru-Silk" Pure Thread Silk Hose Special

$1.00 Pr.

Well - known Canadian brand of Silk Hosiery. Guaranteed first quality, and all sizes in the following colors—champagne, French nude, atmosphere, meershaum, fallow, flesh, sunburn, vannella, French grey, gull, gun metal, black and white.

HOSIERY SECTION
MAIN FLOOR

The GRESSMAN Company Limited

FALL OF WATER DRIES MARSHES

Trappers Now Have Difficulty in Getting To Traps.

CATCH IS POOR.

HIAWATHA, April 12.—The water in Rice Lake and the Otonabee River fell at least a foot in the past few days.

Last Saturday it commenced, and by Wednesday the swamps and marshes were almost dry.

This makes it difficult for the trappers to get to their traps.

Most of them wear long rubber boots, and in the swamp they find walking very sticky and perhaps miry.

Two veteran trappers when discussing the matter of low water, stated that the chances now for making a big haul are very slim.

The number of rats taken is very small and will likely influence the market in a favorable manner for the people selling.

One of these men claimed that the lowering and raising of the water levels killed many rats last fall. Dead rats are frequently seen in the marshes and along the shore.

Last year's longer season, he thought, had nothing to do with the scarcity.

When the rats built their houses last year in the summer and fall the water was rather low. The early frosty nights prevented them from making their nests higher when the water rose. Thus they were forced to move or be drowned.

Mr. George Wakefield, who manages the Harris Fraser muskrat farm, near Hiawatha has given the habits, food and housing of rats considerable study claims that these houses the rats build are for feeding purposes only. Their homes are in burrows in the shore. If this is true, then the low or high water could not have a bad effect, though they might starve.

Another trapper laughed, when low water was mentioned, thinking that the cold, nippy evenings when the frost covers the traps with a coat of hard water, was the cause of the small success in the number of pelts being dried over cook stoves and behind heaters.

This man said when the ice leaves the lake the levels will raise. The water from the upper rivers and lakes of the Trent System will cause it to do this.

The rain on Tuesday and the mild evening following caused many a discouraged trapper to think that there was fun in trapping after all. The rise in temperature resulted in a large run of rats.

Trappers sometimes find funny rats in their traps. So far the following have been found this year, a black bird, a crow, a star nosed mole, a black wild duck, and last Saturday morning, one man opened his trap and released a baby "muskie." It was about a month old, dead but perfectly formed. It can be seen at the Lakeshore House.

TRAPPERS DISPUTE TRIAL POSTPONED

Charge of Theft Laid By One Against Another at Brighton.

ORLAND, April 12. — The trial which received a partial hearing before Magistrate Floyd in Brighton last Friday, was postponed. Considerable local interest was taken in this trial as it was the first occasion where trappers 'troubles were aired in court. It appears that Jacob Oliver summoned Harold Shepard for stealing a rat and some traps, but as one material witness was not present it was laid over. Mr. Kerr, of Cobourg, was of the opinion that this trial did not come within the jurisdiction of Magistrate Floyd.

Cecil Goodfellow, who underwent a serious operation in Belleville Hospital a few days ago, is reported doing well.

William Reddom will be moving to this village next week as he has about completed repairs on his dwelling here.

Maple syrup vendors are out with their goods and the quality seems much better than last year.

A very few farmers have started ploughing and some say they are soon going to plant potatoes.

The bad places in the Campbellford-Brighton highway are about all dried up and the going is good except a short place near Mrs. Poole's, where it is quite rough yet.

Mrs. William Wilson is moving into the home she purchased recently from C. A. Lawson.

C. McMurter, who has been in the employ of J. W. Kemp for the last two years, has hired to Jacob Clark for the coming season.

Cream trucks are making their appearance again ,which is one of the signs of spring, yet many farmers fear that the heavy frosts if continued will damage the fall grain and new seeding.

AMENDMENT DELAYS PEACE RIVER VOTE

District Member Moves To Refer Report Back To Committee.

OTTAWA, April 11 (Canadian Press).—Concurrence by the House of Commons in the report of the Standing Committee on Railways and Canals respecting the Peace River outlet was held up this morning, when D. M. Kennedy (U.F.A., Peace River), proposed an amendment. The amendment was ruled out of order, but was allowed to stand as a notice of motion, and the report therefore laid over for consideration of the House at later date. Mr. Kennedy's motion, which will be debated before the report can be concurred in, would refer the report back to the committee for amendment.

SAP RUN GOOD AT HIAWATHA

Frosty Nights and Warm Days Aid Farmers' Efforts.

WORK ALL NIGHT.

HIAWATHA, April 12.—Owing to the continued frosty nights and sunshiny days, farmers of this part of Otonabee, have experienced great runs of sap from their sugar bushes.

Messrs. Peter Thomson, Madden Howard, Ben Taylor, George Paudash and Sam Williams have tapped.

Mr. Peter Thomson, who has more than four hundred trees tapped and has a modern evaporator, has spent a number of nights boiling the sap in his sugar house, which is close to the River Otonabee.

So far he has made more syrup than last year and people from the village, Keene, and Peterborough, are steadily buying it.

Mr. Thomson takes great care that the sap does not stand long in the buckets which are attached to the maple trees. This accounts for the lightness in colour of his product.

The other men are also working at night, to keep the buckets empty.

One of the treats of the spring season, "The Sugaring-off Party" so far has not yet been enjoyed.

IT'S STILL WET.

NEW YORK. — England, France and Greece are just as wet as ever, according to William E. ("Pussyfoot') Johnston, who returned recently from Europe. His campaign trip began last July. He says the people have not much time to give to the thoght of prohibition because they are too taken up with other national issue:, but that "they will come around all right."

Scout News and Notices

THIRD PETERBOROUGH 'VIMY' TROOP.

Whew, what a night! There was enough excitement crammed into last Friday's meeting to satisfy even the wildest of the Scouts. It seemed as if some might have a serious attack of heart failure before the end of the meeting. The competition was so close that no one knew who would be the ultimate winner until the last minute of the meeting. The Hawks started the meeting 9½ points behind the Hounds, and then proceeded during the meeting to quickly overcome this lead. By means of hard work they managed to get to 1 point behind the leaders, and there they stuck. The final standing was: Hounds 345¼, Hawks 344¾, Chickadees 321½, and Wolves 241¾. The prize to the winning Patrol will be awarded the Hounds at the first meeting after Good Friday. This meeting will take the form of a council fire meeting, at which stunts of various kinds will be performed by each Patrol. It will be given over entirely to songs and stunts.

Friday's meeting was spent in competitions of various kinds, points being given in the competition. The first game was 'Scout law baseball.' The Chickadees proved victorious in this, winning 5 points, with the Hounds second.

A knot tying race followed which the Hounds won, after a bad start. The Hawks finished second, the Chickadees third.

Then came the great event of the evening—a "blow ball tournament." The Hounds and Hawks each sent two competitors to do battle. After great expenditure of wind and energy, the Hawks managed to score the two goals necessary for victory.

The Wolves and Chickadees then took their turn at the table and the Chickadees won out.

The Hawks and Chickadees were rather short of wind by this time, so were allowed a short rest, while the Hounds and Wolves fought it out to determine who won points for third place. The Hounds won out and earned two points.

The Chickadees and Hawks took their turn, and the Hawks proved to have the better wind and won.

The Hawks had identified a large number of birds and earned a point for each.

When the points were posted, the Hounds were found to be ahead by four points, but the vigilant Hawks discovered three errors in the computation which pulled them up 3 points.

P. L. Jack Gray had been promised that he would have a chance to try his signalling. If he passed, he earned three points for the Patrol. Jack made a great attempt, but in the strain of having everything dependent upon him and with the rest of the Troop watching, he lost out, becoming confused on several of the letters. The final standing therefore left the Hounds winners by 1 point, and they immediately called for three cheers for the Hawks.

The Hawks have had the rather hard luck to be beaten out in the last night of competition on two successive occasions. In the previous competition they were eliminated by the Wolves only on the final night. Better luck next time Hawks!

Some six or seven Scouts are going on a two-day hike on Easter Sunday and Monday. They have a good camp location about eight miles from the city, on the bank of a small creek. It is high and dry, and a good time is guaranteed for those who can come.

BERLIN. — The first railroad in Germany, built 91 years ago, from Nuremburg to Fuerth, Bavaria, six miles, was sold as junk recently.

LITTLE PLOWING DONE AT MARMORA

Farmers Waiting Till After Easter to Continue Farm Work.

MARMORA, April 11. — A little ploughing has been already done in this district, but most farmers appear to be waiting until after Easter before getting down to this feature in earnest. The long series of frosty nights apparently have not affected fall wheat or rye. Clover on every hand is showing good growth.

The maple syrup season is said to be one of the best for many years.

Passes Examinations.

Mr. John Finegan, junior, has received word of passing the examination set by the Eastern Dairy school at Kingston, at the close of their 1927 session. Son of a distinguished cheese maker, this young man was successful in obtaining 762 marks on the eleven subjects tried. He has been engaged as maker at the Silver Leaf factory near Deloro, where, for a few years, his father made cheese.

OTONABEE ROADS BEING PUT IN SHAPE

Three Graders Working Near Mather's Corners at Present.

MATHER'S CORNERS, April 12.—Mr. Ambrose Dorris, township road superintendent and the grader men are putting the roads in shape.

The three graders are busy, two on the Keene road and one on the eleventh line, that branches off one mile west of here and goes to Hiawatha.

The new gravel, which is being spread near Keene, helps now, if it did sometimes cause annoyance during the winter.

Mr. Richard Lees, M.A., public school inspector, called at the school recently. He was favorably impressed with the methods Miss Mary Douglas, the teacher was using.

Mr. Mark Manley and his son Harvey returned on Tuesday morning from Hiawatha, where they spent a busy week cutting firewood.

Mr. Mervin Mather has finished putting a new crank shaft into Mr. William Anderson's milk truck.

NO MORE SICKENING PILLS FOR HIM

63-year-old man gains relief from constipation with ALL-BRAN

Follow Mr. Hoffner's remarkable story of the wonderful work of ALL-BRAN.

"I was constipated from boyhood until I began eating ALL-BRAN. I am past 63 years old. Feel like 35. No more pills for me. I do this with my own free will."
J. E. Hoffner
(Address on request)

Cause of more than forty diseases! Thief of health and happiness! Pimples, headaches, sallow skin, falling hair are but a few of the tell-tale signs. Don't let constipation sap your health!

Kellogg's ALL-BRAN will relieve it. Two tablespoonfuls daily—in chronic cases, with every meal. Guaranteed. Doctors recommend ALL-BRAN because it is 100% bran.

Delicious with milk or cream, and add fruits or honey. Use in cooking. Sold by all grocers. Served everywhere. Ready to eat. Made by Kellogg in London, Ontario.

Kellogg's ALL-BRAN

Cuticura Preparations

Unexcelled in purity, they are regarded by millions as unrivalled in the promotion of skin and hair health. The purifying, antiseptic, pore-cleansing properties of Cuticura Soap invigorate and preserve the skin; the Ointment soothes and heals rashes and irritations. The freely-lathering Shaving Stick causes no irritation, but leaves the skin fresh and smooth. The Talcum is fragrant and refreshing.

Sample Each Free by Mail. Address Canadian Depot: "Cuticura, Ltd., Montreal." Price, Soap 25c. Ointment 25 and 50c. Talcum 25c. Cuticura Shaving Stick 25c.

EASTER NOVELTIES AT THE CANDY SHOP
Many choice novelties. Easter Eggs, etc.

THE J.C. Turnbull CO. LTD.

SAMPLE PURCHASE
Crepe de chine Handkerchiefs. Regular value up to 60c. Wednesday, each..... 19c

Distinguished Easter Coats

Smartest Girls' Coats

Strictly tailored in choice novelty Tweeds, with fancy belts, patch pockets, convertible collars, button trimming. Easter Week special
$8.75 to $16.50
Ages 6 to 14 years

$16.95 - $26.50
$42.50

Springtime's Loveliest Coats that achieve their correct fashionable effect of slimness through intricacies of cutting., through grouping of tucks, through narrow, straight shoulders and narrow flat collars of fur. Poiret Twill, Charmeen and Kasha-like weaves, Silk and Satin and Novelty Tweeds are the most popular materials. A host of individual models to choose from at the above prices, and many in between.

The greatest assortment of distinctive models are here to choose from.

Big Special Silk Hosiery Purchase

JUST IN TIME FOR EASTER—WEDNESDAY THURSDAY, SATURDAY

If you want Value, Service and Style, buy these Silk Hose. Every pair new. All the smartest Spring shades to choose from; decidedly the Hosiery Opportunity of the Season.

AT 59c PAIR — Silk to the top Hose. Exceptional value.
AT 87c PAIR — Silk to the top Hose. Big range of shades.
AT $1.00 PAIR — Turnbull's big dollar value. All shades.
AT $1.59 PAIR — Extra wearing quality. Pure thread silk; all shades.
AT $2.00 PAIR — Exceptional quality; pure thread silk; full fashioned.

Have You Reaped the Benefit of Our Great Glove Purchases?

The Choicest of New Easter Gloves to choose from. Paris styles, Paris colorings. Easter Week Specials in five price groups.

French Kid Gloves, high in quality, high in styles, and charming and distinctive in their extreme newness. Pair **$2.98**

Women's Chamoisette Gloves with new wide flare wrist, heavy stitched backs Big choice of Easter colors. Also Silk in black and white. Pair **$1.19**

Women's Chamoisette Gloves, suede finish. All new Easter shades. Sizes 6 to 7½. Pair **59c**

Women's Chamoisette Gloves, beautiful quality. Big range of colors, all new, and sizes 6 to 7½. Pair **79c**

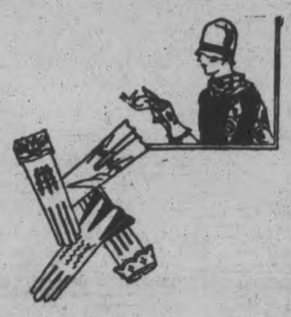

Choosing Your Easter Hat an Easy Task Here

Hundreds and hundreds of the choicest new models to select from. Following the lead of Paris many of them are still smartly small, with narrow brims, and simply tailored trimming. The crochet types lead. Hair hats are their fashionable rivals and those that combine straw braidings with fabrics are accepted everywhere as very smart. You have practically an unlimited choice here. In four Easter Week special price groups: ....
$2.95, $3.95, $4.45, $5.95

The Victorian Bonnet for the Tiny Tot. 2 to 4 years. Each **$2.25**

The cutest little Straw Hats and Silk and and straw - combinations. Easter week..... **$1.45 to $2.25**

EASTER SPECIAL
Tailored Hand Bags
An amazing collection bought specially for this Easter offering; all immensely smart and in all the new shades or combinations.
On Sale Wednesday at 9 o'Clock
$1.89

BARGAIN BASEMENT
Sale Easter Millinery Your Choice $1.49

Hats of fine straw in the new Tam effect; turban or straight brim, with ribbon, flowers or braid trimming; in splendid choice of light and dark shades. All One Price.

Great Clean-up Purchase of Women's Underskirts

Made of heavy Black Farmer's Satin, with frills and tucks; also in lustrous spun Glass, with floral accordeon-pleated flounce; with slight alternation could be made into Princess Slips; worth regular $1.25 to $2.00. Wednesday, each..... **49c**

Wonderful Three-Day Basement Store Specials in Every-day Needs—Wednesday, Thursday and Saturday

AUTO SPOKE BRUSH
Made from heavy quality cotton warp. Can be used to wash the car as well. Regular $1.00 each. Wednesday, special, Each..... **79c**

BROOM AND DUST PAN SPECIAL
Four-string Broom made from fine quality green corn; smooth, well finished handle; also 1 Dust Pan made from heavy quality japanned tin. Regular value for Broom and Dust Pan. Wednesday Special; Two for..... **59c**
(Bargain Basement)

SALAD BOWL
Made from a clear white porcelain, nicely decorated with a small floral band. Can be used as a vegetable dish as well. Regular 85c value. Wednesday special ea. **49c**

Galvanized Iron Pail, made with strong bail handle; suitable for a water or cleaning pail; well made and are rust-proof. Regular 55c value. Wednesday special; each..... **39c**

Double Boilers made from a heavy quality aluminum; paneled sides, strong handle, and tight-fitting cover; 2-qt. capacity. Regular value $1.50. Wednesday special value; each..... **98c**

LAUNDRY SOAP
Large bars of Lennox Laundry Soap; a Proctor & Gamble soap. Special
6 for **25c**

CONGO TOILET SOAP
Makes a nice lather and is a splendid toilet soap. Special value
5 for **25c**

Tremendous Mill-End Purchase Sale of Wash Goods, Towellings, Etc.

IN THE BARGAIN BASEMENT—WEDNESDAY, THURSDAY, SATURDAY.

Thousands and Thousands of the choicest kind of Wash-Goods—Prints, Ginghams, Towellings, Denim, Drills, Sateens, Shirtings, etc; practically an endless assortment. We bought everything we could secure at our own clean up prices. All the most desirable goods, and merchandise you'll need right now, bought at a tremendous sacrifice from regular prices. All lengths, all colors, all qualities, and ALL VERY LITTLE PRICES.

L.O.B.A. LODGE BEING ORGANIZED

Grand Lodge Officers Present at Preparatory Meeting at Brighton.

GOOD SPEECHES

BRIGHTON, April 12. — The membersof L.O.L. No. 186 Brighton put on a social evening in their lodge rooms on April 8, with the object in view of organizing a L.O.B. lodge to work in conjunction with L.O.L. No. 186.

The three speakers of the evening could hardly be equalled along the line of organization and loyalty.

Bro. J. R. Ross took the chair and called the Rt. Hon. Wor. Grand Organizer, Bro. H. A. Graham to the platform, and then in his easy way delivered a fine address explaining the object of the meeting, paying a flattering compliment to the large number of ladies present, which showed that their efforts were not going to be in vain.

He then invited Bro. Harry Phillips to introduce the speakers of the evening. Bro. Phillips with his usual cheery and eloquent delivery congratulated the brethren on their success in securing such able speakers as he was able to present to his audience.

The first speaker of the evening was Major J. F. B. Belford, who delivered a rousing address along the lines of loyalty, and asked the ladies to raise up in their might and protest vigorously against those who were in high positions disclaiming British action and lauding Russia in the present controversy in China.

Taking the attitude of Miss Agnes McPhail in sending circulars to the public schools in her riding as an example of the above, he asserted that while she might take that course in British territory the same action in Russia would not be tolerated and capital punishment would result.

Referring to the object of the meeting, he said that with the prospective assistance of a Ladies' L.O.L. that 186 will give a good account of itself.

Rt. Wor. Bro. Graham on being called upon responded in a very able manner, citing several places where Orange lodges were nearly down and out and were now in a flourishing condition as a result of co-operation with the L.O.B. lodge.

He also gave some interesting data about work of the legislative committee of the order and charitable work, for the association now has homes for Protestant orphans in every province in the Dominion except Quebec. Ontario leads in this work as it possesses a magnificent home north of Toronto which is entirely paid for and cost $375,000 and at present shelters 146 children between the ages of two and twelve years.

Mrs. Reginald Gillespie of Perth, on being called to address the meeting, stated that she was sorry she could not come up to the high standard that Bro. Phillips had led those present to expect from her, as she was only a substitute and a substitute was never as good as the real thing. Mrs. L. Clarke of Cornwall, who is the L.O.B. Grand Organizer of Ontario East, could not be present and had sent her to fill her place.

She described how a few Hamilton ladies had conceived the idea of organizing in 1889 what was then known as the Ladies Protestant Association and the following year received permission from the Grand Orange Lodge to assume the title of L.O.B.A.

Since that time the growth has been phenomenal and the work accomplished has been a surprise to the promoters.

Mrs. Gillespie is also an excellent elocutionist, demonstrating the fact by a recitation entitled "Foreigners Views of the Statue of Liberty" which depicted the matter of fact view of John Bull and the economic idea of the Scot and the ludicrous idea of the Irish and Chinese. It finished up with the explanation of the Yankee who, stated that it was, without boasting in the leas, the most significant statue that was ever erected, and that fresh laurels were added to the already long list by the typical slogan, "We won the war."

The result of Mrs. Gillespie's address was the applications of sixteen ladies as soon as the meeting was over and prospects are excellent for at least fifty charter members, and no town of its size will be able to exceed, if indeed equal, Brighton in Orange ideals and principles.

After the meeting a sumptuous repast was served to the enjoyment of all present and a long to be remembered meeting was brought to a close by singing the National Anthem.

BOY SCOUT NEWS

DELORO TROOP.

DELORO, April 12.—The 1st Deloro Troop of Boy Scouts held its first investiture ceremony on Tuesday night in Deloro Hall. The following were invested with the Tenderfoot badge:

Patrol leader—Norman Smith.
Patrol leader—Michael Callery.
Second—George Mantle.
Second—George O'Neill.
Scout—William Skinner.

The above mentioned boys are now officially recognized as members of the Boy Scouts' Association in Canada with the right to try for higher proficiency badges on different subjects.

Following the ceremony, some warming up exercises were carried out and scout games were played, concluding with three innings of knot baseball. The Ram patrol defeated the Bull patrol by the score of 1-0.

Around the council fire, the troop further showed its skill in the rendering of improvised songs. The meeting wound up with the fifth chapter of 'Boys of the Otter patrol.' The boys were anxious to get into the sixth chapter, but that was held in store for the following week.

MILLBROOK TROOP.

MILLBROOK, April 12.—The Millbrook Troop of Boy Scouts continues to function actively following the comparative lull in regular meetings because of the winter sports. Twenty-one members were present at this week's meeting.

Two boys, Henry Raper and Donald Rutherford, have recently passed their Tenderfoot Test, were initated as "Registered Scouts", and took the oath as follows: "I promise on my honor to be loyal to God and the King, to obey the Scout law, and to do a good turn daily for other people."

Henry Raper is the first of the boys who entered the Troop as a Cub to have passed this test, and become enrolled as a scout after reaching the age of twelve. Donald Rutherford is the second boy, of those who became members of the Troop after the change when those from the Presbyterian church were included, to pass this test.

Scoutmaster E. H. Barnes conducted the enrollment ceremony, Assistant Scoutmaster Lynden Russell presenting the Scout Badges.

The Patrol Leaders again conducted classes in Tenderfoot work for those who have not yet passed this test, the Assistant Scoutmasters conducting classes in Second Class work for those sufficiently advanced to prepare for the next grade of tests.

Announcement was made that a special meeting had been held at the home of Scoutmaster Barnes when Patrol Leaders had been named, and their Seconds been appointed as follows:

Patrol Leader, Burton Russel, The Beaver Patrol; Donald Rutherford to be Second.

Patrol Leader, Edward Nattrass, The Eagle Patrol; Gerald Raper, Second.

Patrol Leader, Albert Doak, The Bull Dog Patrol; Henry Raper, Second.

Henry Gray was appointed Scoutmaster's Patrol Leader, Edward Budd, with his duties as secretary-treasurer of the Troop.

The Scoutmaster and his assistants are prepared to meet any who are ready to pass tests, so that all who are now associated with the Troop may become registered scouts by the time 'hikes' and other summer activities are to be carried on.

Easter Monday is the date set for the first hike, and the Patrol Leaders are busy making plans for this occasion.

Boys living in Millbrook and vicinity who are eligible for membership in the local Troop will be welcomed, and duly instructed in the necessary steps to become fully fledged Boy Scouts.

NOW SLEEPS FINE ALL NIGHT LONG!

Few Days' Use of Uratabs Stops Annoying Bladder Irritations Getting-Up-Nights.

Those who know the trials and discomforts of Bladder Weakness should be interested in this letter: "I have been bothered with Bladder Trouble for more than 3 years. A burning irritation was almost constant—and I was obliged to get out of bed perhaps five or six times during a night. Then I heard of Dr. Southworth's Uratabs and, without much hope of help, tried them. Wonderful relief came within a few days, and I now feel my trouble is practically ended. Am very grateful for what this grand medicine has done for me, and will always use Uratabs whenever I feel it necessary."

No matter what your age may be, if you want to end days of troublesome annoyance and nights of restless misery due to Bladder Weakness and Irritations—you should try the amazing value of Dr. Southworth's "URATABS" at once.

Dr. Southworth is a well-known practicing physician of nearly 50 years' successful experience. URATABS are made from his own special private formula and Bond's Drug Store and all druggists are authorized to supply them on guarantee of money back if not satisfactory.

A REMARKABLE RACE!

When the Santa Fe's new crack train, the Chief, raced into Los Angeles on its first run inaugurating the 68-hour service between Chicago and Los Angeles, it set a new train schedule for speed between Albuquerque, N. M., and Los Angeles, but it failed to break the remarkable record made by the Pontiac Six last spring between these two points. The Chief, the new train, takes 25 hours and 26 minutes to make the run, while the Pontiac Six set a time record of 23 hours and 29 minutes, just lacking three minutes of slashing two hours off the best train record.

It was only fitting at the inauguration of the new fast service on the Santa Fe that the Chief train should be welcomed at the Los Angeles station by the Pontiac Six and Chief Yowlache as representative of the Indian Chieftain Council. It was a fitting reception in that the name Chief and the names Pontiac both perpetuate the memories of the fast fading race. And incidentally because the Pontiac is the symbol of speed between Albuquerque and Los Angeles.

To Engineer Walter Reid, for more than 25 years an active engineer in the service, fell the honor of guiding the first Chief into Los Angeles, and as he alighted from his cab, Chief Yowlache pulled up in the Pontiac Six, climbed out, firmly grasped the hand of the little engineer, and in the name of that great Indian Chief, Pontiac, congratulated him on his remarkable speed and the dependability he has displayed in his 25 years of service.

"What would old Chief Pontiac have said if he had been told that some day the White man would race across the continent, taking but 68 hours from Chicago, and enjoy comfortable beds and meals while doing it!" mused Chief Yowlache. "We have come a long way since his time."

For Growing Children BOVRIL IN HOT MILK Is a wonderful body builder

THREE KILLED BY MINE ROOF

Four Others in Hospital Following Collapse of Rock.

FIRE BREAKS OUT.

BARNSLEY, Yorkshire, Eng., April 12.—(Canadian Press.) —Three men were killed when the roof of Wharncliffe colliery, near here, collapsed this morning. Fourteen men were entombed by the collapse. All were taken out. Four injured were removed to the hospital. The rescue was made with great difficulty, fire breaking out after the collapse.

BRANTFORD DOCTOR BURNED TO DEATH

Incendiary Blamed For Fire at Lapeer, Michigan.

LAPEER, Mich., April 12—Horribly disfigured by burns, the body of Dr. William A. Gossman, 50 years old, a former resident of Brantford, Ont., was taken from the ruins of the farm home of Mrs. Stuart Havers, nine miles north of here, early yesterday. The home, together with its contents and large barn adjoining, was destroyed by a fire which, according to the Sheriff's officers, was of incendiary origin.

It is believed that the physician had been called professionally to the Havers home during the night, and after rendering medical aid to a patient there had fallen asleep in the living-room. Dr. Gossman leaves a wife and daughter, Jean, at Brantford.

House Was Entered.

IMLAY CITY, Mich., April 12.—At a Coroner's inquest here last night to inquire into the death of Dr. William A. Gossman of Brantford, burned to death in a farmhouse fire at the home of Mrs. Stuart Havers of Lapeer, Mrs. Havers, who is a widow with nine children, testified that while Dr. Gossman was at her home three men forced an entrance, demanded liquor, and when it was refused them threatened to "get" the physician.

The inquest was adjourned until to-night after police had taken into custody three men suspected of knowledge of the affair.

M'PHAIL LETTER GOES UNDER BAN

Durham School Board Refuses To Permit Reading To Scholars.

DURHAM, April 12.—At a special meeting of Durham Public School Board, called to discuss Miss Agnes Macphail's letter to school children regarding the situation in China, the Trustees decided to refuse its reading in the school, owing to its statements regarding the Mother Country.

PRINCE TO LEAVE LONDON TO-MORROW

Will Go To Biarritz and Then To Madrid To Visit Royalty.

LONDON, April 12. — (Canadian Press.)—The Prince of Wales leaves London to-morrow to visit the Spanish Royal family. He goes first to Biarritz and expects to arrive at Madrid on Easter Tuesday, remaining for two weeks in the Spanish capital.

SITUATION GOOD

(Continued from Page 1)

have had little or nothing to do, but these are expected to pick up with the coming of warm weather when building starts in earnest. Mr. Robinson states that inside of two weeks or so, the list of applicants should be pretty well cleared up, unless they are flooded with outsiders seeking work in Peterborough.

At the present time, skilled mechanics and draftsmen only are required for labor in the factories, and it is almost useless for any others save those mentioned to apply for work just now before the busy season starts.

Female help is much needed in private homes to assist in the work of annual house-cleaning, and the Employment Office cannot possibly supply the needs of many women requiring domestic aid. Restaurants are also demanding waitresses, and it is easily seen that there is no lack of work whatsoever for female labor.

The general outlook is very good from the working man's point of view, for, according to the Bureau records, Peterborough ranks among the highest for ability to give her own citizens active labor.

WISER THAN THE WISEST.

Dictionary Preserves Many Relics of Ancient Wisdom.

A wise man has said that a language often will be wiser, not merely than the ignorant, but even wiser than the wisest who speak it. He likens it to amber in embalming and preserving the relics of ancient wisdom, although one is often somewhat puzzled to decipher its contents

Sometimes it locks up truths which at one time were well known, but which in the course of ages have passed out of sight and been forgotten. Again it holds the germ of truth, of which the genius of its framers caught a glimpse in a happy moment of inspiration. This is why language is so important in every age and to every person.

Being the best vehicle through which to study language and acquire new words, the dictionary is a necessity to everyone desiring to advance. In this day of intense competition words can literally be turned into dollars. So the dictionary offer is a boon to all readers. The coupon printed elsewhere in to-day's paper shows how to acquire it.

HEALTH BROKEN—LOST 66 LBS. NOW WELL, WON BACK 82 LBS.

Ottawa Merchant, Formerly City Officer, Rundown By Kidney Trouble...Wasted From 201 To 135 Lbs. Tanlac Restored Robust Health; Now Weighs 217 Lbs. and Feels Fine.

Philias Sequin's grocery at 285 St. Patrick St. is well known in Ottawa. Mr. Sequin was formerly a police officer. When ill-health seized him he lost weight rapidly. "I had kidney trouble for 6 years," he tells, "and was given up as a hopeless case. Many times, from sheer weakness, I have fallen where I stood, and had to be helped to my feet.

"Pains racked my entire system, especially my back, which felt like splitting. Needless to say, I could neither eat nor sleep normally. Weak spells and nervousness would leave me trembling all over. I faded away from 201 to 135 lbs., and tried endless treatments and remedies in those 6 years, without result.

"I had begun to despair, and when a friend advised Tanlac I was skeptical. But one month's regular use of this wonderful medicine convinced me that I was on the road to health. I kept on taking Tanlac and to my delight and surprise it made me a new man in a surprisingly short time. Now I weight 217 lbs., eat and sleep like a healthy boy and feel like a different man altogether."

If neglect or overwork are taking toll of your health, try Tanlac. It is nature's own tonic, made from roots, barks and herbs. Your druggist has it. Over 52 million bottles sold.

WOMEN'S PAGE

SOCIETY

Mr. and Mrs. Arthur Caru, Fraserville, Ont., announce the engagement of their daughter, Mildred, Mary Viola, to Jas. Robert Jackson, only son of Mrs. Jackson and the late Robert B. Jackson, of Otonabee, the marriage to take place quietly this month.

• • •

Miss Forester Parsons has returned to Macdonald Hall, Guelph, after visiting her parents, Mr and Mrs. R. H. Parsons.

• • •

Miss Mary Medd is home for the Easter holidays from Bishop Bethune College, Oshawa.

• • •

Mrs. Reid, of Vermilion, Alberta, formerly of this city, has returned to her home in the West after spending some time with Mrs. Bourne ,of Brock street.

• • •

Mrs. F. J. McFadden is spending the next three weeks with friends and relatives in Detroit and Windsor.

• • •

Mr. Jack McCullough of Toronto, spent the week-end with his father, Dr. T. P. McCullough, Brock street.

Scott Medd of Trinity College School, Port Hope, is spending the Easter holidays with his parents, Mr. and Mrs. S. T. Medd.

• • •

Mrs. J. F. Rudin, King street, entertained at a bridge supper on Friday night, in honor of Mrs. Carleton Perry, who leaves shortly for her home in Rutland, Vermont.

• • •

Miss Frances Ackerman is home from Bishop Strachan College, Toronto, to spend the Easter vacation with her parents, Mr. and Mrs. W. Ackerman, Park steret.

• • •

The "Confederate and Representative," the daily newspaper of Mount Forest, Ontario, is running a series of interesting articles descriptive of "A Holiday in Ireland," contributed by Miss Aileen Noonan, M.A., who recently spent some time in the Old Country. Miss Noonan is a sister of Miss Mary Noonan, who trained as a nurse at St. Joseph's Hospital here.

• • •

Friends of Mr. and Mrs. Carleton Perry, Mark Street, will regret to hear that they are removing shortly to reside in Rutland, Vermont, where Mr. Perry has been transferred by the Vermont Marble Company.

• • •

Mr. T. H. G. Denne and Miss Lexa Denne were in the city yesterday, superintending the removal of Mr. Denne's household furniture, which went up to his apartment in Toronto by truck this morning.

• • •

Mrs. Clifford Curtis, Robinson Street, and baby daughter, have returned home from Nicholls Hospital.

• • •

A very pleasant evening was spent at the home of Mr. and Mrs. W. Wheeler, 29 Brown Street, when a whist drive and social evening was held. The prizes were won by Mrs. G. Earl and Mrs. W. Masters, the consolation awards going to Miss E. McKinlay and Mr. Sarrin. During the evening a presentation was made by Mr. Wheeler to one of the senior guests, Mrs. M. Pilling, of Wolfe Street, on the eve of her birthday, after which all joined in singing "For She's a Jolly Good Fellow." Refreshments were served and vocal solos were rendered by Mrs. Earl and Mr. Wheeler.

• • •

Mr. and Mrs. W. S. Howson have removed to their summer home on River Road from 386 Water Street.

FASHION HINTS

CONCEALED FULLNESS

The prediction of several seasons ago that wider skirts would bring a return to fatter figures has been disproved. Most of the French coutturieres, while favoring fullness, so contrive the lines of their frocks that the bodice and hips fit closely, and the pleats or gathers appear suddenly, well below the hip line.

Flounces set almost as low as the knees give a charming Spanish effect and create a graceful line in the dance. A lace ruffle or line of fringe adds further sweep.

BLACK LACE

Both black and ecru lace are important trimmings for the new spring lingerie.

DIMITY FROCKS

Smart hostesses are actually appearing in morning frocks of dimity, gingham and other humble cottons.

TO MATCH HAT

If you are wearing a red, henna or rose hat, your lipstick must match it in tone.

BRIGHT NASTURTIUMS

Boutonnieres for the new spring suits and street frocks are made of six or seven rather large, brightly colored nasturtiums.

NATURAL STRAWS

The natural tones of straw are to be very smart for spring hats. Trimmings are chiefly navy blue twill ribbons and narrow black bands.

CIRCULAR SKIRTS

A number of circular skirts are being used in gowns for evening wear The materials may be finely ruffled lace, net or taffeta.

NEW COLORS

Quiet blues and mauves are first in favor for daytime wear. For evening, black and the rose shades of red are most popular.

FOR STOUT WOMEN

A slenderizing line for stout women is the surplice closing of the blouse, sometimes edged with shallow scallops.

Large, Red Pimples Covered Her Face

Miss Mable Moore, Blenheim, Ont., writes:—"A short while ago my face was covered with large, red pimples. I tried several remedies, but all failed. At last a friend advised me to take

BURDOCK BLOOD BITTERS

and I took three bottles. I will never regret the day I did this as my face is entirely cleared up.

My mother has taken B.B.B. for headaches, and she hasn't had the least sign of a headache for a long time."

This valuable remedy has been on the market for the past 43 years; put up only by The T. Milburn Co., Limited, Toronto, Ont.

Evening Examiner Fashion

A Modish New Coat

The junior miss who saunters forth in this smart coat will find herself the envy of many. The shaped collar and loose sleeves are decidedly new, and the patch-pockets are useful adornments. Braid is effectively used for trimming View A, while View B is plain. NO. 1562 is in sizes 8, 10, 12 and 14 years. Size 10 requires 2¾ yards 36-inch material, or 1¾ yards 54-inch, and 2¼ yards 36-inch lining. View A requires 14½ yards trimming braid. Price 20 cents the pattern.

Our Fashion Book, illustrating the newest and most practical styles, will be of interest to every home dressmaker. Price of the book 10 cents the copy.

Pattern Purchase Coupon

Address Fashion Department, Evening Examiner

No. .....Street .....

Name .....

Pattern Number .... Size ...

Town .....

Province .....

Amount Enclosed .....

Price 20 cents each—coin preferred

NO MAIL DELIVERY ON GOOD FRIDAY

Post Office Wickets Will be Closed for Most of Day.

On Good Friday, April 15th, the Post Office wickets will be closed except between the hours of 8.30 a.m. and 10.30 a.m. during which period Postage Stamps will be on sale, and the General Delivery and Registration wickets will be open.

There will be no delivery by letter carrier. Mails will be closed at the usual hour.

All Money Order, Savings Bank, and Postal Note wickets will be closed.

There will be two collections only made from the street letter boxes, commencing at 8 a.m. and 9 p.m.

On the Saturday immediately following Good Friday, there will be an afternoon delivery by Letter Carrier.

On Easter Monday the usual Postal Service will be afforded the public with the exception that morning deliveries only will be made by the letter carriers.

SAINT and SINNER

By ANNE AUSTIN

(Continued from yesterday.)

Banning began to read Chester Hart's love letter to Cherry in a deep, romantic voice, which made Chester writhe with embarrassment:

"'My own, darling Cherry: Every day that I don't see you seems like a year. I thought when we were engaged you would let me come to see you every day, but I hardly ever see you. The other night I saw you at "Ye Olde Logge Cabin" with Chris Wiley, and Cherry, I wanted to kill him, I was so jealous. But I remembered what you had told me about Chris—that you hated him, but had to go with him sometimes to try to get back some letters of yours that he had, so he wouldn't bother you after we are married. Cherry, let me get them letters for you. I'll pound him into a jelly if you say so, and he won't be able to frighten you any more.

"'Oh, Cherry, I love you so much that I can't sleep for thinking about you. I didn't know anybody could love a girl as much as I love you. You are so little and sweet, Cherry, and to think that you are all mine. Are you still wearing my ring around your sweet little neck?'"

There was more of the letter, but Faith did not hear it, for Cherry was crying silently, her head laid against Faith's breast, her cold little hands tightly locked in Faith's comforting fingers.

Whether Banning was merciful, or whether he wanted to speed up the trial, confident that he had impressed upon the jury the fact that Cherry had been engaged to at least two men simultaneously—Bob Hathaway and Chester Hart—and that she was engaged to at least one other when the announcement of her engagement to Ralph Cluny appeared in the papers on Sunday, October 3, Faith could never know, but he did not offer any more of Chester Hart's love letters to Cherry.

When Churchill received the witness for cross-examination, his first question was asked in a deliverately sneering voice—

"Mr. Hart, were you ever called a 'gay Lothario' by your friends?"

"I—I don't know what you mean," Chester stammered, and the audience tittered joyously before the judge's gavel stopped them.

"No, I don't suppose you do," Church ill nodded with hypocritical sympathy. "Now, Mr. Hart, will you describe the engagement ring which you say you gave to Miss Cherry?"

"I—er—it was a—a diamond," Chester stuttered, his face going redder than ever.

"A real diamond?" Churchill prodded, for he had been prepared for this line of questioning by a whispered comment from Cherry.

"Yes, sir—I mean, no, sir," Chester confessed, with head hanging, and hanging, and again the audience tittered with glee.

"Is it not true, Mr. Hart, that Miss Cherry told you, when you saw her after her announced engagement to Mr. Cluny, that she had thrown your ring away after she had discovered that it was practically worthless?" Churchill persisted cruelly.

"Yes, sir, she did!" Chester blustered with sudden rage. "And it was not worthless; I paid twenty-five—"

"Confine your answers to yes or no, when the questions call for such answers," Judge Grimshaw reminded him.

"That is all, Mr. Hart, and thank you!" Churchill bowed ironically as he returned the witness to the prosecution, but Banning would have none of him and dismissed him summarily.

When Churchill was again in his seat, Cherry leaned forward and spoke in a low voice, but audible to the reporters. "Thanks for showing up that cheap skate, Mr. Churchill."

"Call Mr. William C. Warren," Banning instructed the court crier.

"Bill Warren!" Cherry gasped. "Surely Bill won't turn on me. Oh, haven't I any friends left?"

Good-looking Bill Warren proved a difficult witness for Banning to handle. It was soon evident that Bill had come to court under protest, and only because he had been subpoenaed.

"Now, Mr. Warren, do you know this defendant, Cherry Lane Wiley?"

"I do! She is a very dear friend of mine!" Bill answered rapidly, before Banning could stop him.

"Confine your answers to yes or no when the question calls for a yes or no," Banning frowned. "Your honor, I ask you to have the last words of the witness stricken from the record."

His request was granted.

"Mr. Warren, I now ask you if you have ever been engaged to be married to this defendant?"

"I have not!" Warren answered emphatically.

Banning frowned angrily; it was clear that he had expected exactly the opposite answer. "Now, Mr. Warren, I ask you to remember that you are under oath. Did you not have hopes of marrying Miss Cherry, hopes which she encouraged—"

Churchill's tumultuous objections were sustained by the smiling judge.

"I am going to show you a letter, Mr. Warren, and ask you if you can identify it," Banning spoke sharply, as he handed the missive, in its envelope, to Bill Warren.

To the surprise of everyone in the courtroom, Judge Grimshaw demanded a private view of the letter before the witness could draw it from its envelope.

"I will not permit this letter to be introduced, or any other similar letters from this witness, in view of the testimony he has just given," the judge ruled.

"I enter an objection and ask that it be noted in the record!" Banning stated grimly. "Your witness!" he waved toward Churchill.

"There is no need for me to cross-examine Mr. Warren," Churchill smiled broadly. "He has already made a very good witness for the defense."

"Call Mr. Albert Ettleson!" Banning barked at the court crier.

Albert Ettleson, minus his coonskin coat, was flashily dressed in a tightly fitting suit of black and white checks. A broad cravat of red and white striped silk intensified the rich color on his fat, swarthy cheeks, and his small, pig-like black eyes glittered with interest and vanity as he settled into the big chair after taking the oath.

"Your name?"

"Albert Ettleson," the witness stated proudly.

"Your occupation?"

"I am a traveling representative of the Tip-Top Gas Range Company of Indianapolis."

"Are you acquainted with the defendant, Cherry Lane Wiley?" Banning asked.

"Sure!" Ettleson grinned.

"When and how did you make her acquaintance?" Banning demanded.

"Why, it was this way," Ettleson settled more comfortably in his chair and spoke with a confidential leer. "I was in the city here, on business for my firm—I make this territory regular—stopping at the Randolph Hotel, last summer it was. Let me see— it must have been August. Yeah, about the middle of August, because I was in Chicago on August 17 and I'd just come from here. Well, about the middle of last August I was sitting in the lobby of the Randolph and Cherry dropped her handkerchief—you know how it is!" he grinned wickedly. "And I picked it up and got into conversation with her and then I took her to a show that night—"

Banning interrupted Albert Ettleson's loquacious account of his acquaintance with Cherry to ask:

"You are a married man, Mr. Ettleson?"

"Why, yes, sir, I am." But Ettleson was not embarrassed. He was enjoying himself.

"Now, Mr. Ettleson, may I ask if you and Miss Cherry continued your friendship on your succeeding trips to this city, and if you became closer friends?"

Over Churchill's objection, Ettleson was instructed to answer.

"Well, we did a lot of petting," Ettleson admitted, with a leer.

"Now, Mr. Ettleson, I submit a telegram and ask you if you can identify it," Banning asked pleasantly.

Ettleson accepted the yellow slip of paper, nodded, then said, "Yes, it's a message I sent to Cherry."

"I will ask you to read the telegram," Banning directed, exuberant over his victory.

Ettleson's voice was shamelessly loud and clear as he read: "'Sorry cannot make it this week-end. Somebody suspicious. Don't worry. Writing full instructions. Love and kisses. Albert.'"

"Now, Mr. Ettleson, will you tell the jury about those 'full instructions' referred to?" Banning directed.

"Why, we were planning to go away together. I was going to meet Cherry here on Saturday and take her to New York with me—"

Churchill's angry objection was sustained and Banning varied his method of examination.

"Did you subsequently write to Miss Cherry embodying those 'full instructions' in a letter?"

"I did."

Banning accepted a letter from an assistant and placed it in Ettleson's hand. "Do you identify this as the letter referred to?"

Ettleson looked the letter over carefully, then nodded. "Sure! That's my letter to her."

In spite of all that Churchill could do, the letter, giving Cherry full instructions as to the meeting in Darrow on September 2, was admitted into the record, and was read aloud by Banning. It was lush with terms of endearment and carried the specific promise:

"You be good to me, girlie, and I'll be good to you. I've already spoke to Dillingworth, and he says he'll give you a try-out in the musical comedy he's rehearsing now. I've got it all fixed up for you to meet him as soon as you land in New York, and I bet you in another six months you'll be the toast of Broadway, for they don't come any cuter or prettier than my little Cherry-Blossom. I'm enclosing a money order for two hundred dollars, honey-child, and if that ain't enough we'll fix it up when we meet in Darrow on Sunday."

"May I ask, Mr. Ettleson, if the money order for two hundred dollars was enclosed and whether, to your knowledge, it was cashed by this defendant," Banning asked, almost licking his lips with satisfaction.

"Sure! I sent it, she cashed it and spent it!" Ettleson got across in spite of Churchill's objections.

"And did you meet the defendant in Darrow, as arranged, on September 26?"

"Sure! She come in on the 3.40, a train that leaves here at 2.52, and I met her at the train."

"Go on with the story of that meeting in your own words, Mr. Ettleson." Banning took a chair and leaned back, smiling with supreme satisfaction.

"I hired a car and we drove around 'til dinner time. We had dinner at the Munson Hotel in Darrow, then rode around some more, and then got our bags from the hotel and went on over to the station to catch the 9.28 for New York."

(Copyright, 1927, NEA Service, Inc.)

(To be continued.)

68 Miles Per Gallon In Public Test

Startling Invention Gets Miraculous Mileage and Starts Fords Instantly

GET ONE FREE!

Chicago, Ill.—The motor public was amazed recently when a Ford equipped with the new Blancke Thermostatic Control made 43.8 miles on one gallon of gas in an Official Public Test; 68 miles per gallon in another test. Average in 200,000 tests 32 miles per gallon, breaking world's record. The Blancke Control is entirely automatic and saves its small cost every few weeks as it is guaranteed to start coldest motor instantly in wintriest weather, remove and prevent carbon, save half oil and increase speed, pep and power. Thermostatic Control used on Cadillac and Delco Light under Blancke License—another sure proof of merit. The Inventors want agents everywhere and will send one Control Free to introduce it to your community. Sales guaranteed. Agents made $1000 to $3000 a month. Free trial and Agents' Plan by which you can get new Ford Car free by time your present Ford is worn out will be sent at once to anyone who writes promptly to Blancke Auto Devices Co., Dept. 7-B, 157 E. Erie St., Chicago.

HOROSCOPE

The Stars Incline, but do not Compel.

For Wednesday, April 13, 1927.

(Copyright, 1927, by The McClure Newspaper Syndicate.)

Astrologers read this as a threatening day, thoroughly in keeping with the ancient superstition regarding the thirteenth of the month.

Agriculture is subject to a planetary government that is very menacing, indicating losses through storms and uncertain markets.

Farmers may find comfort in the prediction that days of discouragement will be followed by a period of real prosperity.

All who raise wheat and grains have the forecast of unusual profits. New demands for fruit also are foretold.

There is a sign to-day menacing the aged and it is foretold that many who have won fame will end their careers this year.

Astrologers foretell that 1927 is to be a time of great upheavals and equally great beginnings.

Science is to make remarkable discoveries that start changes as remarkable as any that have been introduced in the last fifty years, it is prophesied.

Irrigation of arid lands will attract much attention in the coming summer when men will prepare for imperative needs of the future more surprising than any they can foresee.

Newspapers are to find the censorship problem one of extreme interest to them within the year, astrologers predict.

Mars is in a place supposed to encourage intrigue that will produce new international problems for Uncle Sam.

Washington, D. C., is to have questions to decide, relating to the future of the South and West, which will cause bitter political agitation, astrologers prophesy.

Canada, also, is to present some sort of an embarrassing situation in which trade and immigration are involved.

Persons whose birthdate it is may have rather a hazardous year, in which they will do well to attend strictly to business and financial affairs.

Children born on this day probably will be interested in industrial enterprises. Both boys and girls are likely to have a practical trend of mind.

EXCESS FAT IS NOT SO COMMON

Not nearly so common as it was. One great reason is Marmola Prescription Tablets. It reduces fat by correcting the gland cause, without abnormal exercise or diet. It is the modern, scientific way. Marmola has been used for 19 years. The results are seen in every circle. And the use has grown to very large proportions, because the way is so easy, so pleasant, so helpful, so efficient. You will be surprised and delighted.

All druggists supply Marmola at $1 a box. Each box contains a pamphlet to explain the reasons for results. Go get it now.

DRESS

By MARY MARSHALL

This navy blue collarless coat has a gray lining which is left loose in front and ties with two bows, giving the effect of a separate tunic.

In a season like the present, when black plays such an important role, linings assume a position of much importance. If you buy a colored cape or coat, you take it for granted that the lining shall either match the wrap or be of some neutral tone. If you buy a wrap of black, you look to the lining. For with black the contrasting color is very important. Even if the lining is beige or gray, you must consider it, because it should be the tone carried out in accessories—stockings, etc. And it has happened more than once in shops where ready-made wraps are sold that a wrap that pleased a customer perfectly in other respects was finally not chosen because of the lining.

One of the prominent French dressmakers has been using linings of striped silk—blue and white, or red and white. A furrier in Paris writes that the old figured and flowered linings are quite out of date, and figured linings are not used by the tailors or dressmakers save for a coat or jacket that is to be worn over a figured frock. But these new barber-pole linings are considered quite smart.

Premet has made a new sort of lining that is meeting with much approval. His linings are of soft pliant material and are extended up over the outside of the wrap in the form of a collar that ends with scarfs that tie at the front or side.

In place of a large flower on your shoulder for evening you may wear a large bow of soft ribbon if your prefer. But there is no sign that the shoulder flower is losing ground in any way. Many of the new flowers are sold with a small safety pin attached. The pin is laid against the stem of the flower and wound around many times with green silk thread. If your flowers are not already provided with a pin, a good plan is to buy small gilt safety pins or those plated with enamel and attach them to your flowers in this way. It is not wise to have the flower sewed on the frock, since even a light wrap crushes it, and it is therefore well to havee som easy way to reattach it when the wrap is removed. Enormous tulle bows are made to wear on the neck. These are sometimes attached by means of narrow tulle band that fastens about the neck with very small snappers. With a tulle bow of this sort the shoulder bow or flower is dispensed with.

(Copyright, 1927, by The McClure Newspaper Syndicate.)

Clean bathroom fixtures with Snowflake

It Removes Grime and Dirt

3 places for Snowflake Kitchen, Bathroom, Laundry

FASHION NOTES

BY HEDDA HOYT

(United Press Fashion Editor)

NEW YORK April 11.—(United Press).—Flowing cascades of flowers are the present shoulder corsages for evening purposes. Usually one large flower is worn on the left shoulder with streamer ends of buds and leaves falling toward the rear. The more recent placage for the flower is at the rear of the shoulder with just a suggestion of the corsage showing from the front.

Have you noticed the quantities of blue kid shoes which smart shoes shops are displaying? It is predicted that blue shoes will become apparent when the Spring mode for blue costumes is launched. Red shoes are also shown but thus far, these have only been worn for evening purposes.

One sees very few pearls worn by the select gathering at the Metropolitan Opera these days. Gowns are decidedly low cut, particularly so at the rear, and necklaces of any sort are entirely absent. Pearls have become so popular for daytime, including sports wear, that fashionables find them no longer chic for evening purposes.

Hair ornaments of any sort are also missing at formal evening gatherings. The hair is either bobbed in latest fashion, piled high on the head or sever ly knotted at the back without headbands, combs or ornaments.

Center-straps of rhinestones can now be purchased at the shoe counters. These are easily attached to evening slippers and add a glittering effect that is desired on most sandel models. Of course the rhinestone center strap requires a shoe that is specially suited for its purpose That is, a shoe which either has an ankle strap to which the top of the center strap may be attached or a shoe which is designed to tie in front. Some center straps are extremely beautiful, being made of metal set with rhinestones in ornate design. They clasp to the vamp and have a slide at the top through which the ankle strap of the shoe extends.

LONG ROPES OF PEARLS

Long ropes of heavy pearl beads are being used with dark afternoon beads. It is smart to wind them several times around the throat.

LARGE FLOWERS

Prints and lining materials show designs using huge flowers as a motif.

Crisp—delicious with whole milk. Children delight in their toasted goodness

Quaker Corn Flakes

Refuse a Substitute

SAFEGUARDING MILK

BY PASTEURIZATION

This Space Authorized by

(Report of M.H.O. Toronto, Continued from Thursday)

These figures seem to bear out in a very striking manner the experience in Copenhagen, where, under the advice of Professor Bang, greater precautions have been taken to eliminate tubercle bacilli from the milk supply than in any other large city in the world. The result was that comparing the tuberculosis mortality in Copenhagen in 1912 with that of England and Wales, it was found that the mortality from tuberculosis in Copenhagen had fallen from a point considerably above that of the English curve, for an early period, to a point then definitely below the curve, the two lines converging at a point representing the period after Bang's advice had begun to be followed. This, of course, is in addition to the general precautions against tuberculosis that had been taken in both countries. The uniformity of the findings of all these investigators is inspiring and convincing, their conclusions being that, conservatively estimated, 25 per cent. of all cases of tuberculosis in children under sixteen years of age is of the bovine type.

It is apparent then, that tuberculosis, contracted from the cow, through the medium of the milk, exists in children to a degree that cannot be longer disregarded by Departments of Public Health and demands immediate action.

Furthermore, there is the additional danger of infection with the human form from someone suffering from tuberculosis handling the milk with contaminated hands or sneezing or coughing over a vessel containing milk.

(More of this Report follows on Thursday).

Peterboro Milk Products Ltd.

Phone 1900 Peterboro, Ont.

BOBBY THATCHER The Samaritan. By GEORGE STORM

A Trial Will Convince!

"SALADA" TEA

ORANGE PEKOE BLEND

Is not equalled by any other tea.

234

Uncle Wiggily

To-day's Bedtime Story.

By Howard R. Garis

UNCLE WIGGILY AND MAZIE'S BALL

Copyright, 1927, by McClure Newspaper Syndicate.
(By Howard R. Garis.)

"Uncle Wiggily! Oh, Uncle Wiggily!" called Mazie Wogglejig, the little wooden girl, as she ran after the rabbit gentleman one morning. "Wait a minute, please!"

Mr. Longears had just left the bungle-ump to look for an adventure. He thought all the Wogglejig children were at school. But Mazie lingered.

"What is it, my dear?" asked Mr. Longears, turning around so Mazie could see his pink nose more plainly. "Why aren't you at school?"

"I'm going right away," Mazie answered. "But I just wanted to ask if you had twin pennies."

"Twin pennies?" chuckled the rabbit gentleman. "What are twin pennies, pray tell?"

"Two—two pennies are twins," answered Mazie. "If you had twin pennies and you didn't want them, and if you gave them to me, I'd buy a rubber ball to bounce."

"Oh, so you'd buy a bouncing ball, would you, Mazie? Well, you wouldn't play with it in school, I hope."

"Oh, no!" promised the little Wogglejig girl. "You may come to school and watch me, if you wish. I'll buy the rubber ball on my way, and I'll skip fast so I won't be late."

"Well, I may as well go to the Hollow Stump School as anywhere else," said Mr. Longears. "Here are your pennies, Mazie. Now you skip on ahead and buy the rubber ball. I'll hop along after you and we will go to school together. But mind you! No bouncing the ball in class!"

"Oh, no!" promised Mazie. Cross my legs and hope to fly, wrinkle my nose and close my eye. I'll not take the ball out in school."

"Very well then," chuckled Mr. Longears. He gave Mazie the twin pennies and soon the little Wogglejig girl had bought a rubber ball. Then she and the rabbit gentleman hurried on to school.

"You are just in time, Mazie," said the Lady Mouse Teacher. "In another second you would have been late. But I should have forgiven you because you brought Uncle Wiggily to us. Go to your seat, Mazie. Uncle Wiggily will sit on the platform with me and perhaps he will tell us a story."

Mazie went to her seat, with her rubber ball in her pocket. She smiled at Uncle Wiggily who sat on the platform with Miss Mouse, to show that there would be no playing with the ball in class. Then Uncle Wiggily told the animal children and the Wogglejig a little story. After this there were a few lessons and then it was time for recess.

"Now I can play with my rubber ball!" cried Mazie. "Can't I, Uncle Wiggily?" she asked.

"I think it would be quite jolly!" answered the rabbit gentleman. "I'll help you have a catch." And when Mazie took out her rubber ball, all the other Wogglejigs as well as Sammie and Susie Littletail the rabbits, Johnnie and Billie Bushytail the squirrels and Jackie and Peetie Bow Wow the puppies cried:

"Where'd you get the ball, Mazie?"

It is flowers! shrieked a Blue Jay.

"Uncle Wiggily gave me twin pennies and I bought it," she answered.

During recess there was much fun with the rubber ball, and it was drawing close to the time when the children would have to go back in school when, all of a sudden, under the fence crawled the Bob Cat. He twisted his silly little tail and yowled:

"Now, I'll get Uncle Wiggily!"

The rabbit gentleman started to hop away but there was no time. The Bob Cat jumped at him, but Mazie quickly ran forward and said:

"Here, Mr. Bob Cat. You can't bite Uncle Wiggily until you have a catch with my rubber ball. Stand up and catch the ball!"

"Pooh! That's easy!" snickered the bad chap. "Throw me the ball and after I grab it in my paw I'll bite that rabbit."

Mazie threw the rubber ball. The Bob Cat put up his paws and caught it and squeezed it. But as he did so, a lot of water squirted out of the ball full in his face, wetting his whiskers all over.

"Wow!" howled the bad chap. "I'm soaked! Zoopie!" and, dropping the ball, under the fence he crawled again and ran away.

"That's funny, Mazie," said Uncle Wiggily, after thanking the Wogglejig girl for saving him from being bitten. "When we were playing catch with your rubber ball there was no water in it."

"I know it!" laughed Mazie. "I ran to the brook and filled my ball with water as soon as I saw the Bob Cat. I played a good trick on him; didn't I?"

"Indeed you did," said Mr. Longears. "I'm glad I gave you twin pennies for the ball." So all was well.

ASTHMA

CHRONIC BRONCHITIS, HEAD AND BRONCHIAL COLDS, HAY FEVER

Swallow RAZ-MAH capsules. Send 5c for trial. Temp etone, Toronto. $1 at your druggist's.

RAZ-MAH

RAILWAY TIME-TABLES

CANADIAN NATIONAL RAILWAY
(Time-table corrected to date)

No. 96—7.00 a.m. for Port Hope, Oshawa, Toronto, Buffalo, and main points east of Port Hope.
No. 93—8.20 a.m. for Lindsay, Blackwater, Orillia, Midland and Toronto.
No. 95—8.35 a.m. for Hastings, Campbellford, Belleville, Brockville and Montreal.
No. 371—8.30 a.m. for Lakefield.
No. 92—12.00 noon for Port Hope, Cobourg, Ottawa, Montreal, Oshawa, Toronto, Hamilton, Buffalo and making connections with the International Ltd. for London, Port Huron and Chicago, also makes connection for Philadelphia and New York.
No. 100—12.15 p.m. for Hastings, Campbellford, Belleville, Kingston Brockville, Ottawa and Montreal.
No. 372—2.20 p.m. for Lakefield.
No. 95—5.25 p.m. for Lindsay, Blackwater, Orillia, Midland, Toronto and makes connection with the "National" for Winnipeg and Vancouver
No. 99—8.19 p.m. for Omemee and Lindsay.
No. 94—9.12 pm. for Port Hope, Kingston, Cornwall, Montreal, Quebec, Halifax, Boston, Portland. Carries through sleeper to Montreal.

CANADIAN PACIFIC RAILWAY.
Effective Sunday, Sept. 26.

GOING EAST—
11.59 a.m.—Norwood, Havelock, Bonarlaw, Tweed, Perth, Smith's Falls, Kingston, Ottawa, Montreal and intermediate points daily. On Sunday this train proceeds east only as far as Havelock, and Havelock. Daily except Sun-
8.19 p.m.—Indian River, Norwood, day.
12.36 a.m.—Havelock, Tweed, Kingston, Perth, Smith's Falls, Montreal, St. John, Boston and New York. Daily except Saturday.
1.30 a.m.—Havelock, Tweed, Guelph, Perth, Smith's Falls, Ottawa.

GOING WEST—
4.55 a.m.—Myrtle, Toronto, Guelph, Goderich, Hamilton, Galt, Woodstock, St. Thomas London, Chatham, Detroit, Chicago and New York. Daily.
6.40 a.m.—Toronto (Yonge Street), Owen Sound, Teeswater and intermediate points between Peterboro daily.
7.35 a.m.—Toronto, Hamilton, Brantford, Buffalo, New York, Galt, New York, Galt, Woodstock, London, Chatham, Detroit and intermediate points. Daily except Sunday
7.40 a.m.—Bethany, Lindsay, Orillia, Port McNichol and intermediate points Daily except Sunday.
3.30 p.m.—Toronto, Hamilton, Brantford, Buffalo, Rochester, Boston, Woodstock, London, Windsor, Detroit, Chicago and intermediate points between Peterboro and Toronto, Daily.
6.35 p.m.—Lindsay, Toronto and intermediate points. Daily except Sunday.

SMITH COUNCIL BUYS GRADERS

Two New Machines Will Be Purchased—Collector's Roll Received.

REGULAR MEETING.

The municipal council of the township of Smith met in the county council chamber, Peterboro, on Saturday, April 2nd, at the hour of 1.30 p.m.

All the members were present except Deputy Reeve G. H. Simpson, who was absent through illness. Reeve Middleton occupied the chair.

Moved by Councillor A. B. Mann and seconded by Councillor G. Fitzgerald that the clerk order from the Canada Ingot Iron Co. of Guelph, through their agent, E. Brown, two No. 2 Road Boss Graders at 130.00 each; two sleeves for rear wheels of a No. 2 Road Boss Grader, and two slush scrapers with shoe bottoms and of seven cubic feet capacity each. Carried.

By resolution of A. B. Mann and H. D. Coons, the road superintendent was instructed to allow Reeve Middleton and William Steinkrauss wire fence frontage to the amount of sixty rods and forty rods respectively.

James Middleton, township collector, was present and reported to council that he had collected 1926 taxes and deposited in the Royal Bank, Peterboro, the sum of $43,794.00. There still remains of non-resident taxes a balance of $543.89 chargeable to lands, and a loss of $55.75. Penalties on deferred payment of taxes amounted to $136.09.

Moved by H. D. Coons and seconded by A. B. Mann that the Collector's roll as returned be received and adopted; and that council herewith expressed its appreciation of Mr. Middleton's successful efforts in his official duties during the past year. Carried.

On motion of councillors Mann and Coons, Mr. Middleton was ordered to be paid the sum of $75.00 for postage and exchange account. Carried.

Moved by Reeve Middleton and seconded by G. Fitzgerald that policy No. 102336 of The Globe Indemnity Insurance Co. covering the township against legal liability be renewed for one year from April 11th, 1927. Carried.

A communication was received from Mr. Montgomery, Manager of the Standard Bank of Canada at Lakefield, asking council to enter into an agreement with his bank by which it be given permission to collect, free of charge, taxes of Smith township offered for payment thereat commencing with the taxes of 1927.

On motion of councillors Coons and Mann, the offer of the Standard Bank was accepted and the clerk was instructed to have an agreement or by-law or both prepared and presented at the next meeting. Carried.

Moved by G. Fitzgerald and seconded by A. B. Mann that the following accounts be paid:

Messrs. Lane & Eano, $5.00; Municipal World, affidavit forms, 0.38; Mr. James Middleton, salary as collector, $200.00; Mr. James Middleton, postage and exchange account, $75.00; Percy T. Udy, premium on township indemnity insurance, $139.50. Carried.

50, 40, 30, 20.

Girls over eleven, one-piece dress, 1.00, 75, 50, 25.

Boys over eleven, a calf, 1.00, 75, 50, 25.

It was reported by Mrs. Albert Parks that the sewing done by the Junior Girls' Sewing Club would be ready for judging any time after the sixteenth of this month. It was decided to try and secure a judge for the twentieth of April, when the meeting would be held at Mrs. Joseph Greenly's and that the programme would be given by the young girls.

The Secretary was requested to draw salary, and have books audited before the May meeting.

A report from sick committee was then heard, and the roll call was answered by thoughts of spring.

Suggestions for next year's programme was an important item and many ideas which were practical as well as educative were discussed.

Mrs. David Massey gave a reading on "Making Homes Attractive" for the young. In this Mrs. Massey showed much ability in the preparation of this splendid subject. The reader touched on nearly every phase of child life and how it should be dealt with by parents—thus making the home attractive.

The remainder of the programme consisted of readings and an apple contest. The winners of this contest were Mrs. W. J. Harper and Mrs. James Grant. These ladies were presented with primulas.

Personals.

Mr. Harold Skinkle spent Wednesday in Belleville.

Mrs. James H. Gooderich, who has been ill all winter has been taken to Belleville Hospital for treatment.

Mr. Dick Clarke of Cobourg is spending a few days in town on business.

Mr. and Mrs. James Black and family visited Mr. and Mrs. J. Langdon, Hilton, on Wednesday.

PERCY W. I.

Regular Meeting Held in Community Hall on Wednesday.

WARKWORTH, April 12.—The regular meeting of the Percy Women's Institute which was held in the community hall on Wednesday afternoon was largely attended.

The business part of the meeting was easily dispensed with as not much new business was brought up.

The report of the committee which was to arrange for school fair prize was heard and approved, namely:—

Girls under eleven, two kinds candy, butter scotch or maple cream, 50, 40, 30, 20.

Boys under eleven four foot ladder

JOLLY JINGLES By Graham Hunter

Photo shows Lady Eaton, widow of Sir John Eaton, starting on her journey from Croydon air station near London, for the Riviera. Lady Eaton, who was accompanied by her son, Edgar, was a passenger on the Imperial Airways liner as far as Paris.

In Peterborough Churches

The typical significance of the furnishings of the table as set by orthodox Jews in observance of the Jewish Passover, in their relationship to Christ, were explained by the Rev. Wm. Allan, Sunday evening, to a congregation which filled St. Paul's Presbyterian Church. A table, as set for the Passover Service, occupied a prominent position on the pulpit. It was the concluding address in a second series, delivered by Rev. Mr. Allan recently, in relation to the Hebrews as God's chosen people, the first series having been given a year ago. The speaker commented on the great interest which had been shown by the public in these two series, an interest which had exceeded his expectations. His own interest in the Jews dated back to his boyhood days in Scotland when one of the leading branches of the Scottish Presbyterian Church, as a result of the study of prophecy in relationship to the Jewish people, had sent several delegations of prominent Presbyterian ministers to the Holy Land, including the famous Robert Murray McCheyne, and the Bonnars. This interest had been increased by his own study of the Scriptures, as well as through an acquaintanceship made years ago with Rev. Mr. Rohold, a well-known Hebrew then living in Glasgow, and now engaged in Christian work in Palestine. During his pastorages in Australia, and particularly in New York, Mr. Allan met many Jews, as a result of which his interest in them had been still further increased.

Scripture Lesson.

The Scripture reading was taken from the twelfth chapter of Exodus in which is recounted the establishment of the Passover Feast, as given as a perpetual memorial to the Hebrew race. After pointing out that the Lord's Supper is observed in many different ways in different parts of the world, Rev. Mr. Allan stated that there are several methods of observing the Jewish Passover, but fundamentally they are the same. Calling attention to two lighted candles on the Passover Table, as set before him, he explained that the mother of the family lights these candles as a sign of welcome to the heavenly Visitor whose presence is looked for in connection with the observance of the feast. To the youngest member of the family is accorded the honor of opening the door to see if the expected guest, believed by many to be Elijah, has arrived. On failure to find him, the father is expected to say, "If not this year, then perhaps next year; if not here, then perhaps in Jerusalem."

Attention was next called to three cakes occupying a prominent position on the table. These were piled one on top of the other. It is the custom to remove the centre cake and break it in two. One piece is put under a pillow and the other piece, sometimes, is nailed to the ceiling. On a plate on the table were three eggs. These are not always used, but sometimes are. There was a dish of salt-water. The eggs are dipped in the water to signify the bitter lot of the Jewish race. There were also some bitter herbs, and crushed apples, these being a reminder of their days of bondage in Egypt. All these features of the table are symbolical. They are very remarkable, especially when the twelfth chapter of Exodus is read and it is noted that it was required that a real lamb of a special kind had to be offered as a sacrifice, and at a special time. The shed blood of this lamb was never sprinkled on the doorstep, where it would be trampled under foot, but on the top of the door and on the sides.

Rev. Mr. Allan asked how it is that orthodox Jews do not offer any lamb to-day in connection with the Passover Feast, and answered the question by pointing to a prophecy in Hosea which predicted that for many years the Children of Israel would be without a king, without a price, and without a sacrifice. For almost 2,000 years now, in the observance of the Passover, they have not utilized the Passover lamb, and thus have fulfilled the prophecy that they would be without a sacrifice.

Mentioning briefly Jewish explanations of why three cakes are used, including one that the top cake represents the Jewish High Priest, the middle one the Levite, and the lower one the Children of Israel, the speaker pointed out that this explanation admits the need of an intercessor between the people and the High Priest as the representative of God. To enlightened Christians these three cakes represent God the Father, Christ and the Holy Spirit. The breaking of the cake represents the broken Body of Christ. The portion of it placed under the pillow speaks in figure of His burial, while the portion fastened to the ceiling speaks of His Ascension. To many, also, the taking down and burning of the piece on the ceiling prefigures the second advent of Christ in judgment. In the same way, the wine in one of the goblets on the table speaks of the shed blood of Christ.

Calling special attention to the words in the twelfth chapter of Exodus in which God said that when he saw the blood of the Passover Lamb he would "pass over" the Jewish homes bearing it. Rev. Mr. Allan pointed out that God did not say that judgment would be averted, when He saw Jewish tears, Jewish loyalty to ritualism, or any other substitute for the shed blood. All the Jewish sacrifices centered around the shedding of blood. In this connection it was declared "without the shedding of blood there is no remission of sins." Calling attention next to the prophecy in the sixty-third chapter of Isaiah in which reference is made to Christ in the words, "As a sheep before his shearer is dumb, so he openeth not his mouth." Rev. Mr. Allan challenged the Jewish interpretation of these words, which claims that the sheep represents the Jewish race by pointing out that they have not as a people been dumb or suffered in silence. The words, he said, referred only to Christ their Messiah, who when led out before the Jewish High Priest, refused to speak, and who later, while dying on the Cross, prayed, on behalf of His enemies, "Father, forgive them for they know not what they do."

The greatest sin of all which Jews should confess in connection with their Passover Feast is their rejection of their Messiah, Christ. It was at the instigation of their leaders that the crown of thorns had been placed upon His head. The great opportunity of every Jew to-day is not to accept Christ as their Messiah, but as their personal Savior and Lord, who some day is coming as King of Kings, and Lord of Lords.

HAD BAD SPELLS WITH HER HEART

Mrs. R. G. Hall, Bolton Centre, Que., writes:—"Some time ago I had bad spells with my heart which I believe was caused by nervousness. I tried everything I could think of, but could get no relief until one of my friends persuaded me to get a box of

MILBURN'S HEART NERVE PILLS

After I had taken a few boxes I got wonderful relief.

I now weigh one hundred and thirty-five pounds where, before, I never went over ninety."

Price 50c. a box at all druggists or dealers, or mailed direct on receipt of price by The T. Milburn Co., Limited, Toronto, Ont.

NORWOOD PERSONALS.

NORWOOD, April 12.—Mr. and Mrs. J. C. Riseborough and sons, Oliver and Wilson, motored to Belleville on Saturday and spent the week-end with Mrs. Riseborough's mother, Mrs. Seely.

Mr. and Mrs. George Wheatley motored to Kingston during the week.

Mr. Gerald Parker, who has spent the past few months in Detroit, returned home on Friday.

Dr. and Mrs. Weldon, of Peterborough, were guests of Dr. N. F. Sutton and Mrs. Sutton on Thursday.

Mrs. A. B. Greenbank spent Saturday in Peterborough.

Mr. R. Tedford and Mr. W. Simpson have purchased new trucks.

Mr. Charles McMillan, who has spent the winter with his daughter, Mrs. S. Buchanan, has returned home to Proton Station.

Mrs. A. Moffatt, who has spent the winter in Kingston with her daughter, Mrs. C. Ballard, returned home during the week. She was accompanied by her daughter, Mrs. Purick, of New York.

Mr. Victor Hendren, of Asphodel, is the first heard of in this district to begin spring ploughing.

Dr. and Mrs. T. H. Norval, of Havelock, were Sunday guests of Mr. and Mrs. A. G. McDermott.

The salary of the Governor of Newfoundland is the same as that of the Governor-General of Canada —$50,000 a year.

WHY General Motors Cars are sold on the GMAC Plan

1 BECAUSE many people prefer to purchase cars out of income and General Motors wants you to get *value* for your automobile dollar—whether you buy for cash or on credit.

2 BECAUSE, being operated by a member of the General Motors family, the GMAC Plan assures sound credit service designed to hold good will.

3 BECAUSE, under the GMAC Plan, the cost of a General Motors car purchased on credit is the standard cash delivered price, plus *only* the low GMAC financing charge.

The GMAC Plan is available only through General Motors dealers. It may be comfortably fitted to the individual requirements of buyers with assured income. Your nearest General Motors dealer will explain its advantages.

GENERAL MOTORS ACCEPTANCE CORPORATION

operating the GMAC Plan for the purchase of

CHEVROLET • PONTIAC • OLDSMOBILE
OAKLAND • McLAUGHLIN-BUICK • LA SALLE
CADILLAC • GENERAL MOTORS TRUCKS
FRIGIDAIRE • DELCO-LIGHT

TAKE IT HOME

"Mend your speech lest it mar your fortune."
—Good advice from Shakespeare.

Greatly Reduced In Size

Bound in Black Seal Grain Textile Leather

Tie a String Around Your Finger Then You Won't Forget the

Peterboro Examiner

Offers to Readers at a Mere Cost of Handling

THE NEW Universities Dictionary

The importance of this great dictionary to the public cannot be over-estimated. We urge those of our readers who have not yet done so, to at once avail themselves of our generous coupon offer.

Used as a guide in business and social correspondence. The New Universities Dictionary provides a complete education. It gives the definitions of the many new words. You need it to keep in step with progress. Get one today.

Just off the press, the work of the master dictionary builders of America, authoritative, complete and absolutely new. It is positively the greatest educational offer ever made to newspaper readers.

22 SPECIAL DICTIONARIES IN ONE

- Dictionary of Football
- Dictionary of the Automobile
- Dictionary of Aviation
- Dictionary of Americanisms
- Dictionary of Atomic Weights
- Dictionary of Baseball
- Dictionary of Classical Abbreviations
- Dictionary of Commerce and Law
- Dictionary of Foreign Words and Phrases
- Dictionary of Forms of Address
- Dictionary of Golf
- Dictionary of Lacrosse
- Dictionary of Lawn Tennis
- Dictionary of Military and Naval Terms
- Dictionary of Most Common Abbreviations
- Dictionary of Music
- Dictionary of Photography
- Dictionary of Polo
- Dictionary of State Names and Meanings
- Dictionary of Wireless Telegraphy
- Dictionary of Words of Like and Opposite Meaning
- Dictionary of Yachting

Our Great Coupon Offer Makes It Almost a Gift

Yours for Only Three Coupons and 98c

Clip Today's Coupon From Another Page

Mail Orders Filled on Terms Explained in Coupon

UNION QUARTERS ARE INVADED BY MODERATES

Split Between Cantonese Groups Widens To Open Fighting.

MANY ARRESTED.

Raiders Kill 12, Arrest 600, and Seize All Arms.

SHANGHAI, April 12 (Canadian Press). — The split between the Moderate and the Radical section of the Cantonese has developed into fierce fighting at several points. Moderate groups, in one case using field guns, have attacked Radical gatherings in Shanghai, Hangchow, Nanking and Amoy and disarmed large numbers of Radical Laborites. In Shanghai the fighting occurred early this morning when raiders attacked every known union centre, twelve being killed and six hundred arrested. Many Unionists were arrested.

Seven machine guns, three hundred rifles, many pistols and bombs and much ammunition were seized. Three hundred and fifty laborers in one building refused to surrender until field guns were brought up. The headquarters of the General Labor Union now is occupied by Chinese troops, and the chairman of the Union is missing.

British Boycott Started.

SHANGHAI, April 12 (Canadian Press). — A definite anti-British movement which may take the form of a boycott similar to those recently declared at Canton and Hong Kong was launched in the native section of Shanghai to-day. The anti-British League was organized at a meeting attended by the Kuomintang political party, the women's association, University students, Laborites and others.

Demands Unjust.

PEKING, Apr. 12 (United Press). —The Nationalist Government believes the five-power protest against the Nanking riots is unjust, the Cantonese spokesman in Shanghai telegraphed the United Press here to-day. "Nationalist circles feel it was unjust of the powers to demand reparation and apologies for the Nanking incident on the basis of the statement of fact made by the powers," the spokesman wired. "The facts should be ascertained by a joint commission, since the Nationalist investigation indicates the facts are not as stated by the Ministers."

American Women Leave.

PEKING, Apr. 12 (United Press). —Mrs. John V. A. MacMurray, wife of the United States Minister, left Peking to-day, and the unrest and apprehension among the American colony here appeared to be spreading to the British and other foreign communities.

Wives of several other members of the Legation left with Mrs. MacMurray. American women recently have been evacuating Peking in considerable numbers.

Japanese Send Destroyers.

TOKIO, April 12 (United Press). —Four Japanese destroyers left the naval port of Maidzuru to-day for Shanghai.

Cantonese Raid Radicals.

SHANGHAI, April 12 (Canadian Press).—Armed Chinese acting under the orders of the Moderate Kuomintang leaders, raided four places in the native districts of Chapei, Mantano, and Pootung, early this morning, routing Radical Laborites. Twelve Chinese were killed, six hundred were disarmed, and guns and ammunition were seized as part of a programme to eradicate Extremists from the Kuomintang (Cantonese political organization).

THIRTY MILLIONS PASSED BY HOUSE

Estimates Of Several Departments Go Through Commons.

OTTAWA, April 12. — (Canadian Press.)—Estimates totalling more than thirty million dollars were passed before the House of Commons yesterday. After those for national defence had been disposed of, those of the Department of Customs and Excise were passed in short order and in the early hours of the morning, previous to adjournment, the estimates of the Post Office Department precipitated a debate regarding postal service in the Maritime Provinces.

The estimates passed were as follows: National defence, $16,708,327; Government air services, $3,892,233; Naval services, $1,725,000; Customs and excise, $11,841,000.

Lady Destroys Money So Husband Won't Get It

NEW LONDON, Conn., Apr. 12 (United Press).—Declaring she was "going to die" and did not want her husband to have her money, Mrs. Joseph Stasiak tore a bundle of bank notes to bits in the county jail here.

Probation Officer Lynch sent the torn bills to the Treasury Department at Washington, where they were pieced together and $386 returned to Mrs. Stasiak.

Financial News and Views

Latest Comment on Goods and Industrial Markets | Closing Quotations on the Principal Active Stocks

Quotations Over Stobie, Forlong and Co. Wire.

NEW YORK STOCKS.

	High	Low	Close
Atchison Rly.	182¾	180⅝	181
Amer. Can	47⅛	45⅝	47
Amer. Loco	109⅛	109⅛	109
Smelters	150½	148	149
Baldwin	190¼	189⅝	190⅝
Balt. and Ohio	117⅝	117⅝	117⅝
Cast-Iron Pipe	217½	217	217½
Ches. and Ohio	170¾	169⅝	170¼
Cal. Petrol	26⅛	26	26⅜
Chrysler	44⅜	44⅛	44⅜
Dupont De Nem	245½	241¼	244
Fleischmann	54	53⅜	53⅛
General Motors	185	183	183½
Hudson Motors	75⅛	74¼	74½
Int. Harvester	160½	160¼	160½
Inter. Nickel	54¾	50¾	53¾
U.S. Ind. Alcohol	74⅛	73¾	73⅞
Coca-Cola	197	196	196
Mack Truck	109¼	107¾	109⅛
Marland Oil	46¾	46⅛	46⅜
Pan-Amer. B.	59⅜	58½	59
Montgomery W.	64¼	64⅛	64⅛
South. Rail	125⅜	125⅛	125⅜
White Motors	50½	50	50⅛
U.S. Steel	171⅛	170⅛	170⅝
Yellow Cab	27⅛	26¾	26¾

MINING STOCKS.

Gold.

	Asked	Bid
Argonaut Gold	43	42¼
Baldwin	2¾	..
Barry Hollinger	42½	42
Chaput Hughes	7¼	7½
Con. West Dome	7¼	7
Dome	820	800
Gold Hill	37½	36
Hollinger	2080	2070
Kirkland Hunt	22½	21
Kirkland Lake	109	106
Lake Shore	1920	1855
McIntyre	2515	2510
Night Hawk	6	6
Porc. Crown	9	8
Premier	215	210
S. Keora	12	10
Teck Hughes	607	600
Tough Oakes B	51¼	50
Vickers	46	45
Vipond Cons	146	144
W. Hargraves	1097	1090

Silver.

Capitol	26	26
Castle	99¾	99½
Coniagas	385	..
Crown Reserve	8	7¾
Everett	3½	..
Keeley	141	140
La Rose	10	..
McKinley-Dar	13	12¾
Mining Corp.	352	348
Nipissing	780	777

Unlisted.

Amulet	119	115
Area	34½	33½
Laval-Quebec	30	29¾
Noranda	2170	2160

CHICAGO WHEAT.

	High	Low	Close
May	132¼	131¾	132⅛
July	128	127¼	127⅛
Sept.	126½	125¾	126

CHICAGO RYE.

May	101¾	101	101¼
Sept.	94¾	94	94¼

WINNIPEG WHEAT.

May	139⅞	138⅞	139⅝
July	137	136¼	137¼
Oct.	127½	126¼	127¼

Fear Of Rust In Kansas Lifts Prices For New Crop

CHICAGO, April 12 (Canadian Press) — Prospect of damage from rust in parts of Kansas tended early to-day to lift prices of new crop deliveries of wheat. May wheat, however, was inclined to sag. Opening unchanged to 1-4 cent higher, wheat soon scored gains for July and September, whereas May underwent some decline. Corn, oats, and provisions were easier, corn starting at 1-8 cent off to 1-8 cent up and subsequently showing a slight general setback.

Opening prices were: Wheat, May 132 1-2, July 127 3-8. Corn, May 71 3-4, July 76 5-8. Oats, May 43 1-2, July 44 1-8.

Advance In New York Following Irregularity

NEW YORK, April 12. Canadian Press. — The stock market turned upward again this afternoon after an early period of irregularity. American Can, which is believed to harbor a large short interest as a result of recent pessimistic reports concerning the can industry, was quickly bid up two points. In the later rally, International Nickel, Union Bag and Paper, and several of the food and tobacco shares also recorded brisk gains. Rails were rather quiet, although Atchison, Texas and Pacific and Reading, reached new high ground. The failure of President Bernet of the Erie to give any definite assurance to stock holders at the annual meeting as to the resumption of dividends on the preferred issues, brought about a little selling in those issues.

Wright Hargreaves' Advance Features Standard Exchange

TORONTO, April 12. Canadian Press. — A 22 point advance by Wright Hargreaves was the feature of trading on the Standard Mining Exchange to-day. The market on the whole was quiet with losses outnumbering the gains. Wright - Hargreaves was in demand and closed at 10.85. Teck Hughes was strong and advanced 5c a share to 6.94. Lake Shore strengthened 5c to 18.60. Dome Mines sold off 5c to 8.20. Coniagas declined 5 to 3.70, while Canadian Lorraine was off 4 1-2 to 31. Keeley dropped 3 points to 1.40, while Central Manitoba Gold was off 3 to 1.20. Nipissing gained 5 to 7.80. Amulet was up 2 to 1.18, and Noranda 5 to 21.70; International Nickel advanced 3 points to 53.50.

Nickel and K. E. Hotel Feature Toronto Trading

TORONTO, April 12.— (Canadian Press.)—International Nickle monopolized the trading and featured the market on the Toronto stock exchange to-day, when, with a turnover of over 30,000 shares it advanced to the new high for all time at 54 and closed for a gain of 3 3-8 points at 53 1-2. King Edward Hotel experienced a spectacular rise to sixty, which figure represented a gain of nine points. The balance of the market was irregular, with price movements being narrow. Cosmos gained 1 3-4 to 23 1-4. Industrial Alcohol was off 5-8 to 29. British Columbia Fishing advanced 3-4 to 86 1-4. Bell Telephone was off 1-2 at 149 1-2, as was Brazilian at 134. Seagram eased 1-4 to 24 1-2, while Page Hersey gained 3-4 to 69. The unlisted section was active and in the main firm. Central Manitoba Gold was off five points to 1.20, while Walker gained 1 5-8 to 44 1-2. Other price changes were insignificant.

BUSH FIRE RAGES NEAR BOBCAYGEON

Small Wood Destroyed Before Flames Are Quenched on Sunday.

LINDSAY, Ont., April 12. Canadian Press. — A bush fire raged all day Sunday in Harvey Township, among the ranch lands north of Bobcaygeon. A large gang of men turned out to fight the fire. One small bush was destroyed. It was night before the fires were extinguished.

Princes Are Rival Exhibitors At World Poultry Congress

OTTAWA, April 12 (Canadian Press).—Heirs to the Throne of Great Britain and Spain will vie with each other at the World's Poultry Congress being held here from July 27 to Aug. 4 of this year. H.R.H. the Prince of Wales recently announced his intention of exhibiting some live birds from his farm in Cornwall, England. Yesterday word was received that H.R.H. the Prince of the Asturias, heir to the Spanish Throne, intended exhibiting some fowls from his own poultry farm.

HALIFAX, N.S., April 12.— (Canadian Press.)—Hope for the safety of the men missing from the Gloucester schoner 'Commonwealth' since early last Friday morning, when the vessel burned and sank, was practically abandoned to-day when the Canadian Government steamer 'Arleux' advised that she had arrived in the vicinity of the disaster but could find no trace of the lost dories. The United States' ice patrol cruiser 'Tampa' also arrived in port with no tidings of the missing men.

Fayo Marbe. American actress, who was hired by a London, England theatre for a thirty-two weeks' run at $500 a week. During rehearsals, the contract was cancelled because it was said Miss Marbe's American accent was unsuitable to the British stage. She appealed to the courts and was awarded $16,000 salary, $15,000 for damages inflicted on her reputation and $500 for a defamatory letter, alleged to have been written about her.

ADVERTISE IN THE EXAMINER

Dan Cupids activities are said to be strongly centred about the marriageable royal beauties of Europe, of whom there has never been such a galaxy since the war. They are of all ages. For instance, in the centre is Princess Ingrid of Sweden, not quite 17, for whom several thrones have been prophesied. Left, top to bottom, are Irene of Greece, aged 23, who evidently is at present without a country, and Eudoxie, sister of the King of Bulgaria, who was 29 years old last January. Right, top to bottom, are Ileana of Rumania, "Beauty of the Balkans", who at 18 is one of the most irrepressible of this galaxy of princesses, and Beatrice of Spain, who will be 18 in the summer, known the world over for her tomboyish pranks.

LEGION NOTES

Last night the Canadian Legion Hall was crowded to capacity when some 600 veterans and their friends gave expression of their approval of the evening's programme that had been prepared for their entertainment, by vociferously applauding each delectable number.

One of the features of last night's concert was the splendid rendition of high-class operatic music by the Peterborough Rangers Band, under the able direction of Lieut. W. H. Peryer, who officiated in the dual position of chairman and conductor.

The rendering of "The Yeoman of the Guard," one of Sullivan's operas, brought forth thunderous applause. A Humoresque, entitled "The Lightning Swith," composed of numerous airs welded in a continuous blend of harmony, made a great hit.

Community singing was indulged in at the request of the bandmaster, Lt. W. H. Peryer. Old time favorites introduced were such songs as "Love's Old Sweet Song," "Alice Where Art Thou," "Annie Laurie," etc., to all of which the audience responded heartily.

Another favorite march "Colonel Bogey," was played by special request, and was heartily appreciated, and the bandmaster and members of the band are to be congratulated upon the high class entertainment provided. All will look forward to the summer concerts, which are so much enjoyed by the public.

The Ladies' Quartette, composed of Mrs. Robinson, Mrs. Kitney, Mrs. McKinistry, and Mrs. Monks, was loudly encored.

Mr. A. E. Everett, in his popular singing of "Sing Me to Sleep," accompanied by the band, received an encore, being loudly applauded on each occasion.

Mr. Ted Markham, Peterborough's versatile comedian, rendered some pleasing numbers in his own inimitable way, causing roars of laughter. Teddy's numbers never grow old.

The concert was opened by the chairman of the social entertainment committee, who thanked the committee for their efforts in providing the programme, and to all members and their friends for the support given by their attendance.

At the conclusion the Vice-President, Comrade J. Abraham, spoke briefly, apologising for being late, and thanking the comrades and their friends for turning out in such large numbers, which has been the means of making the series of winter concerts a success. He also thanked Lt. Peryer and the members of the Peterborough Rangers' Band, Comrades Everett and Markham, and the ladies, and all who had been instrumental in making the concert such a success. Thanks are due to Comrades Everett, E. G. Abraham, Fisher, Hurrle, McGill, Payne, and the chairman, through whose efforts such pleasant evenings were made possible for the members and friends throughout the winter.

The evening concluded with a dance that lasted until after midnight, when all went home, having spent an enjoyable evening.

The sale of tickets for the Chesterfield Suite, Library Table, and Bridge Lamp will conclude on Wednesday, April 14th. Those not having tickets will do well to remember the date.

The death of the widow of the late Mark Black, a veteran of the Crimean and Indian Mutiny Campaigns, took place at her residence on Saturday last. The funeral service was held at St. Peter's Cathedral yesterday morning, and was attended by the following members of the Canadian Legion, who acted as pall bearers, J. Abraham, F. Miler, C. Nixon, and S. Whatley.

Tomorrow night a luncheon will be tendered to Sir Harry Lauder, on the occasion of his visit to Peterborough. The arrangements are in the hands of a joint committee of the Canadian Legion, members of the Ladies' Auxiliary of the Legion, the Caledonian Club, and ladies of the club.

The catering is in the hands of Mrs. Mills, Mrs. T. McArthur, and S Whatley, who will make the necessary arrangements.

R. Hendry, G. Lowe and R. French, together with Dr. Sutton and J. Abraham will make arrangements to escort Sir Harry to the Opera House after the luncheon, accompanied by the Pipe Band.

The luncheon is open to the members of the Canadian Legion, ex-service men, and members of the Caledonian Club, and will be served at six fifteen o'clock sharp. Tickets may be obtained at the main entrance of the Legion hall. An admission of twenty-five cents will be made to cover expenses.

Remember the date, Wednesday, April 13th, at 6 o'clock.

COMMISSION CALLS FOR PERRIS AGAIN

Wants More Evidence Before Closing Sitting at Toronto.

TORONTO, April 12. — (Canadian Press.)—The Royal Commission wishes to ask Mr. and Mrs. Rocco Perri some further questions, but these two witnesses are, according to advice at present, not at home. If they can be reached and arrangements made to have them here to-morrow, it is possible that the Commission will stay over and examine them then. If not, it seems likely that the Toronto sittings will conclude to-night. Mr. and Mrs. Perri will probably be called in Windsor, Ont., if they are not examined here.

AGED LONDON MAN MADE OWN COFFIN

C. E. Anderson Buried Today in Casket Made Years Ago.

LONDON, Ont., April 12.—Charles Edward Anderson, aged resident of East London, and nephew of the first Mayor of London after it became a city, who died on Sunday, was buried to-day in Woodland cemetery in a coffin he made with his own hands many years ago. He had engraved on the plate his name and the legend, "Born June 2, 1842." Now another date is added, "Died April 10, 1927."

Anderson was a cabinet-maker and builder, and was interested in many valuable properties in the East End. According to his estimate, the coffin he made for his wife, who survives him and the one in which he is now being buried, cost about $600 each. In the bottom of each was placed a fine moss mattress and also soft, warm woollen blankets. The caskets were stored until death called for them in the family mausoleum in Woodland cemetery.

ROCHESTER MEN BUY BALL TEAM

Stallings and Hapgood Head Group Which Takes Over Club.

ANNOUNCED TO-DAY.

ROCHESTER, N.Y., April 12 (Canadian Press).—Purchase of the Rochester International League baseball club by a group of local business men headed by G. T. Stallings, president and manager, and W. E. Hapgood, business manager, was announced today.

WEDDING BELLS.

FORBES—CHAMBERS

A quiet wedding was solemnized in Toronto on Saturday, April 9th, at Bond St. United Church between Iva Josephine Chambers and David Allin Forbes of Toronto, the pastor Rev. Wm. A. McElroy officiating. The young couple were attended by Miss Edna Smith and Mr. Donald Campbell. After a short visit with the bride's sister, Mrs. A. Everitt, 66 Auburn St., they will take an extended trip to Quebec.

OBITUARY

GEORGE U. HILL.

The death occurred this morning, after a short illness, of George U. Hill, a life-long resident of Lakefield. The deceased was seventy-six years of age. He has been an active member of both the L.O.L. 1835 and the Sons of Lakefield, and a member of St. John's Anglican church.

The funeral will take place from the residence of A. V. Hill, Bridge street, to St. John's church, where a service will be held with the Rev. Mr. Creighton officiating. Interment will be made at the Hillside cemetery.

MRS. SARAH JOHNSON.

One of the oldest residents of Peterboro County passed away yesterday in the death at her home, 14 McGill street, North Monaghan, of Mrs. Sarah Johnston, widow of the late Matthew Johnston.

The deceased came of pioneer stock, her father, the late Alexander Donnelly, having settled in the township of Smith early in the last century, before the arrival of the Peter Robinson immigrants. It is recorded that he walked from Smith township to Toronto to record the deeds of the property upon which he had settled.

After spending her early days in Smith, Mrs. Johnston moved to Otonabee, where she lived for a number of years, before her marriage to the late Matthew Johnston, of North Monaghan, who pre-deceased her twenty-seven years ago. She was almost eighty-four years of age, and her entire life was lived in the three townships.

The late Mrs. Johnston enjoyed the affection and esteem of a very large circle of friends in the district, who have heard of her death with deep regret.

Surviving relatives are a sister, Miss Mary Donnelly, who lived with Mrs. Johnston, three sons, Bruce, township clerk of North Monaghan, Sherman, at home, and Percy, of Kinistino, Sask., and one daughter, Mrs. Fred Finnie of Peterboro.

The funeral will take place Thursday afternoon at 2 o'clock, from 14 McGill street, to the Little Lake cemetery.

IN MEMORIAM.

MESLEY: In loving memory of Albert Mesley, who passed away, April 12, 1922.

"Gone but not forgotten."

—Inserted by wife and family.

IN MEMORIAM.

ALCOCK—In loving memory of a dear friend, Leslie J. Alcock, who passed away April the 12th, 1926.

Sound in God's hallowed acre is his sleep,
While angles watch around him keep.
—Inserted by C. and A. H.

IN MEMORIAM

PAYNE—In loving memory of Helen Payne, died April 12th, 1924.
Sad and sudden was the call
Of one so dearly loved by all;
The blow was hard, the shock severe,
We little thought her death so near.
Forget her: no, we never will,
For in God's care she liveth still.
—Mother and Father.

IN MEMORIAM.

DEGEN: In sad and loving memory of our dear brotner, Willie Degen, who passed away two years ago today, April 12, 1925:
Peaceful be thy sleep, dear Willie
It is sweet to breathe thy name,
In life we loved you dearly,
In death we do the same.
Often we think of you, dear Willie,
And our hearts are sad with pain;
Oh, this world would be a Heaven
Could we hear your voice again.
You are gone but not forgotten,
Never shall your memory fade,
Sweetest thoughts shall ever linger,
Around the grave where you are laid.
—Sadly missed by Brothers and Sister.

IN MEMORIAM.

DEGEN: In sad and loving memory of our dear son, Willie Degen, who passed away two years ago to-day, April 12, 1925:
When evening shades are falling,
And we sit all alone,
To our sad hearts comes a feeling
If you only could come home.
No one knows what bitter pain,
We have suffered since we lost you,
Home has never been the same.
To hear your voice and see your smile,
That meant so much to us.
We think of you in silence,
Your name we oft recall,
But there is nothing left to answer
But your picture on the wall.
—Sadly missed by Father and Mother.

IN MEMORIAM

ALCOCK — In loving memory of Leslie John Alcock, who passed away April 12, 1926.

Always in the thoughts of his father and mother and sister and brothers.

"Safe in the arms of Jesus."

ADVERTISE IN THE

Special for Easter!

Ladies' and Men's Ready-to Wear—$3.00 DOWN, and Balance on Easy Payments, will buy any garment in the store.

I. BOTNICK

173½ SIMCOE, OPPOSITE KING'S HOTEL

More to be proud of

Your home means more to you than almost any other place. You are proud of the things that help make it home. You like to have guests come, friends stay, to share in those pleasures.

Advertisements give you a new pride of home. They help you put inside it better things to live with, relax in, listen to, enjoy. They describe these better things, tell where you can buy them. With the aid of advertisements you can keep your home in excellent taste. You can put on your table the world's finest foods, in pleasing table settings. You can provide soap, towels, linens—a joy to use. You can entertain with music that comes as a gift. You can know of the new things that will deserve your greater pride, and obtain them with surest ease.

Read the advertisements. They tell honestly of conveniences to make your home happier.

Senators-Bruins Tied 1-1 At Capital City

ANOTHER 80 MINUTE BATTLE ENDS IN ONE-ALL TIE SCORE

Boston and Ottawa Play Fast Hockey in Opener at Ottawa.

END LISTLESS.

Both Teams Play Defensively Towards Close of Struggle.

OTTAWA, April 12—A capacity audience packed the Auditorium here last night and saw the Boston Bruins and Ottawa Senators wage a titanic 80-minute hockey battle for National Hockey League honors that ended in a one-all tie. Seldom has such a bitter, hard fought battle been seen on local ice.

The Bruins, battling for a life in the N.H.A. finals, staged a courageous fight and their wonderful defensive strength defied the herculean efforts of a smooth working Ottawa forward line that had perhaps a shade the best of the front rank duel. Winkler was at his very best and turned back at least a dozen Senatorial thrusts that seemed destined to reach the back of his net.

Cutting out a terrific pace from the opening whistle the teams skated themselves into a state of exhaustion and the final overtime period was a series of long shots, the uncertainty of this method keeping the crowd in a constant state of frenzy. As the game drew to a close and it was evident that only a helping hand from Lady Luck would decide the contest, both teams used very careful tactics and what had been a whirlwind exhibition for seventy minutes tapered off to the verge of listlessness.

Boston—Goal, Winkler; defence, Hitchman and Shore; centre, Frederickson; left wing, Galbraith; right wing, Oliver; subs., Coutu, Cleghorn, W. Boucher, Herberts, Mesking and Stuart.

Ottawa—Goal, Connell; defence, G. Boucher and Clancy; centre, Nighbor; left wing, Dennenay; right wing, H. Smith; subs, Adams, A. Smith, Finnegan, Gorman, Kilrea and Halliday.

Referees—Dr. W. J. Laflamme, Toronto; Billy Bell, Montreal.

The summary:

First Period

1. Boston, Herberts (Oliver) 7.24

Second Period

2. Ottawa, Dennenay (Clancy) 15.15

Third Period

No score.

Overtime Period

No score.

Final score—Ottawa 1, Boston 1.

Penalties — First period (Hitchman, Shore, G. Boucher, H. Smith); second period (Shore 3, G. Boucher, A. Smith, H. Smith, Frederickson, Clancy); third period (G. Boucher); overtime period, (G. Boucher, Herebrts.)

PETERBOROUGH SOLDIERS LOSE TO LINDSAY RANGERS IN INITIAL GAME OF THE SOFTBALL SEASON

Errors in Local's Infield and Outfield Prove Costly.

SMOKER HELD

Dunkerly and Wescott Both Good on Soldiers' Side.

The softball season opened last night at the armouries, when the Rangers of Lindsay, surprised the Peterboro soldiers with a 16-2 victory. Dunkerley, pitching for Peterboro was the real light of the local team, but was not supported at all by the outfield or the infield, for many of Lindsay's runs were due to errors by the Petes. McKeown, the Lindsay pitcher, showed great skill in pitching form, by holding the locals down to two hits in the whole game. A nice triple by J. Brown in the seventh brought three men hurrying home, and this seemed to give the Rangers spirit to pile up the score on the locals.

Wescott, playing first for the Petes, played a g od game, both at the bag and in handling the bat. In the last inning he raised the fans spirits by making a triple steal, but these were soon shattered when the side was retired a few minutes later.

The umpires were Munro, French and Trennum.

The line-up:

Peterboro,		Lindsay.
Dunkerley	pitcher	McKeown
Fields	catcher	Brown
Wescott	1b	Bronton
Coursey	2b	Carewe
Maudsley	3b	B. Brown
Heard	ss	Sutcliffe
Mongraw	ss	Murphy
T. Griffin	lf	J. Brown
J. Griffin	rf	Stewart
Guest	sub	M. Murphy

Immediately after the game the visitors were entertained by the players and members of the regiment at a smoker in the reception rooms of the armouries. Here Major Winterbottom welcomed the Lindsay regiment in his usual jovial manner and expressed the wish that the two regiments could again soon meet for more activities, such as they had last night.

Mr. Brown in answering Captain Winterbottom's address thanked the local regiment for the kindness and good sportsmanship shown to his regiment in their short visit here.

Mr. Edward Markham gave a comic song called "The Flowers," and after some sing songs by both regiments, refreshments were served by the members. Music was provided by the DeLaval Orchestra under the direction of A. Nicholls.

SOFTBALL LEAGUE IS REORGANIZED

Campbellford Circuit Likely To Have Six Teams This Year.

CAMPBELLFORD, April 12.—The Softball Association held its annual meeting in the Public Library Saturday night and elected the following officers: President, J. H. Bell; Vice-President, Rev. C. D. Daniel; Secretary-Treasurer, Hylton Beattie. With these gentlemen at the head of affairs, softball appears to be in for another banner season in Campbellford. From present indications, there will be six teams in the race.

The champion clubs are nearly intact, and Manager Jimmie Gay is very optimistic about the chances of his team retaining the Campbellford Cloth Co. Cup.

The Hydro has plenty of players of ability, and is sure to be hanging around the top.

St. Andrew's are considered the dark horses. They have been working quietly all winter, and have rounded up a team that is sure to be a championship contender.

The Mill and Millionaires will both start the race with strong teams, and it is more than likely the Weston Shoe Co. will be the sixth team in the loop.

With the League cut to six teams instead of eight, the class of ball will no doubt be faster and the teams better balanced.

The meeting went on record as favoring the 12-inch inseam ball, and practically decided to affiliate with the Ontario Softball Association.

The use of a finger mitt for the 1st baseman as well as the catcher was also favored.

Another meeting will be held shortly to arrange further details for the coming season.

SOCCER TEAMS ENTER LEAGUE

Three Teams, Perhaps Four, May Form the Schedule.

WEEK END GAMES.

The regular meeting of the Peterborough and District Football Association was held last evening in the Chamber of Commerce Rooms, with President Vincent Stewart in the chair, and a full board in attendance.

Three Teams Enter

Official notification was received from Thistle, Quaker Oats and Massey clubs, intimating that they will participate in the senior league games. In all probability the Canadian Packing club may enter an eleven before next meeting, so as to complete the fourth team.

Referees Wanted

The executive request the names of gentlemen who are willing to officiate as referees for the ensuing season before Thursday evening, when an executive board will meet to discuss referees' application.

Game Good Friday

Arrangements were completed for a soccer game on Good Friday between the Thistle and Quaker Oats at King Edward Park. Kick off at three o'clock.

Saturday Match

If it is at all possible, the Masseys will play a game against a selected eleven on King Edward Park on Saturday afternoon.

Signing On Players

No player will be signed before the official papers are distributed at the next meeting and entry fee must be paid before they participate in the schedule match. There will be no entry fee for the for the Holloway Injured Players' Cup, which will be played in the beginning of the season.

TRENT RIVER NEWS.

TRENT RIVER, April 12.—Mr. W. C. Inkster has just completed a number of fine boats known as the "Kingfisher." They are built of British Columbia cedar, 18 ft. long 3 seats. They are made specially for fishing and will be sure to fill the bill when the season opens.

You'd Be SURPRISED!

BY BILLY EVANS

Bill Doak, who deserted the National League to sell real estate in Florida, is back again, this time with Brooklyn.

The return of Doak to the big show reminds me that a slight mental slip on three different occasions kept him from the book of no-hit fame.

Always regarded as a great fielder, he momentarily lapsed in the very thing he is supposed to excel, and thereby lost a chance that comes to few pitchers, not one no-hit game, but three of them.

Doak's slips are famous in National League history.

In 1920, pitching against Philadelphia for St. Louis, he was leading, 5-0, going into the eighth inning. Cy Williams dribbled a slow teaser down the first base line. Jack Fournier fielded the ball, but found Doak still on the rubber when he started to toss to first. That was the only hit of the game.

Two years later, May 11, 1922, the Cards were playing the Giants. Dave Bancroft, first man up, hit a slow roller to Fournier for what should have been an easy out. Doak failed to cover and Bancroft beat Fournier in a slide for the base. That was the only hit.

A month later, against the Phillies, Doak went into the seventh inning leading 1-0. Curt Walker, now with the Giants, bounded to Fournier and once again Doak didn't cover. Chalk up the only hit of the game.

Three rank scratches, made possible by mental lapses, deprived Doak of boasting a remarkable record—three no-hit games.

ICE STILL FIRM ON RICE LAKE

Trappers Report Not Many Muskrats in Marshes This Spring.

ROADS DRYING UP

BAILIEBORO, April 12. — The ice still remains quite firm on Rice Lake, and it will take several fine warn days yet before it will be sufficiently rotten enough to jam to any great extent in the winds. In some of the marshes the ice has gone out far enough to enable the trappers to shove their canoes around to their traps, but a great many are still frozen up quite firm.

On Wednesday the trappers were still walking across the ice from one marsh to another. Upon questioning the various trappers in the Rice Lake vicinity it is the general opinion of the trappers that there are not many muskrats in the marshes this spring. They claim that they are getting completely trapped out.

The catch this season so far has been very poor. One trapper owning possibly the earliest and best marsh on the Otonabee River has caught over one hundred muskrats, while sixty-five is about the extent up to the present that has been caught on the lake, and many who have good marshes have not as yet succeeded in catching twenty rats.

At this time last year the ice was quite good on the lake. Logs were drawn to the saw mill at Bewdley up the lake as late as April 10, 1926.

The highways are now getting into good condition for motoring again. The highway between Peterboro and Port Hope is now in excellent condition for motor traffic.

The side roads are also drying up very quickly and considering the bad condition of the roads last fall when it froze up, the roads this spring are splendid. The path masters are keeping the drags busy smoothing down the ruts and on many of the side roads the dust is flying. So far this spring there have been very few boo holes in the road beds.

The farmers are anxiously awaiting some fine warm weather when they can get started to work on the land. It would only be a few days if the weather would warm up, until spring work would be going on in full force.

In South Monaghan fall wheat and new seeds have stood the winter frosts and are looking fine. All that is now needed is the real spring weather to start everything in the rural districts growing and another prosperous year is looked ahead to in this vicinity.

The farmers are now engaged in pruning their orchards, preparing their seed for sowing and doing odd jobs to fill in time until the spring work commences.

In Greater London there are almost 1,000 elementary schools, 70 secondary schools, and 260 technical and evening schools.

FANS AWAIT OPENING OF MAJOR LEAGUE

Aged Whips and Impatient Youths Await "First Thrown Ball."

YANKS STRONG

Veteran Players for Athletics Expected to Win American Pennant.

NEW YORK, April 12 (Canadian Press).—Aged whips topped by wise old baseball heads, and the more resilient wings of impatient youth anxious for a first taste of major league glory, quivered alike yesterday as the hammer lifted on the gong to announce the opening of another baseball season.

Pennant winning predictions were tabled for future reference, all official statements were in and all that remained of the preliminaries was to stage a few parades and toss out the first ball on eight major league battle fields.

But the "show me" attitude of the fans, an annual skepticism, brought his critical gaze to the aged legs of Ty Cobb, Eddie Collins and Zach Wheat, novitiates gathered in the Philadelphia fold to add the punch, experts believe will bring the American League flag to the Athletics in September. However, he will watch closely the New York Yankees, champions in 1926, for out in the sun gardens, where pop bottles provide liquid refreshments and occasionally ammunition, the American League champions have a $71,000 "punch" of their own that overshadows even dope sheets.

Last year the Yanks were picked to wander in the gloom of the second division because of a kid infield that could hit but wasn't expected to do so well on ground balls, and a pitching staff that was canny but ancient as pitching staffs go. But the "punch" of the Babe and his mates pulled the club through. Now, although the kids of the infield are veterans, another year has been added to the arms of Herb Pennock, Bob Shawkey, Urban Shocker, Dutch Ruether, and Waite Hoyt. Ruth, however, again may deliver the deciding blows.

Despite the widely prevalent expectation that the Yankees and Athletics will club it out between themselves, there is at least a suspicion among the fans west of the Alleghenies that if the pennant race is to be decided on "punch," Detroit will be reckoned with.

Although critics foresee Pittsburgh and New York locked in a titanic struggle from the start in the National League, the bleacher expert likes the appearance of the Giants, for they are a gang of sluggers. Rogers Hornsby, clouting in the form that brought him championships, furnishes a marked contrast to the second base situation in the Pirate outfit where Hal Rhyne, a comparatively weak sticker, has the call over several rivals.

"There's base hits in them outfield," the fan muses as he runs his eye over the lines of Eddie Roush, George Harper, All Tyson, Reinie Mueller, chief among the Giant gardeners. But, in rebuttal, the Pirates have such clouters as Pat Waner and Hazen Cuyler in the outer works, plus an infield cordon with stars such as Traynor and Wright who rank well up with the Hornsby-led Giant cast.

The St. Louis fan, undismayed by the fact that only three out of two score experts expect the world champions to repeat, looks for Frankie Frisch to make him forget Hornsby and support the slugging of Southworth, Bottomley, Lester Bell, and Manager Bob Farrell.

Sharpshooting aces of the major league clubs are slated to take the firing lines today for the major leagues' opening battles.

The twirling champions of 1926, George Uhle of Cleveland, and Ray Kremer of Pittsburgh, both have drawn opening day assignments as well as the veteran world's series hero, Grover Alexander of the Cardinals.

Here are the probable mound selections of the getaways:

American League.—Wait Hoyt of the Yankees vs. Eddie Rommel of the Athletics at New York. Stanley Coveleskie of the Senators vs. Bryan Harris of the Red Sox at Washington. Earl Whitehill of the Tigers vs. Tom Zachary of the Browns at St. Louis. Al Thomas of the White Sox vs. George Uhle of the Indians at Cleveland.

National League.—Jess Petty of the Robins vs. Bob Smith of the Braves at Boston. Burleigh Grimes of the Giants vs. Hal Carlson of the Phillies at Philadelphia. Grover Cleveland Alexander of the Cardinals vs. Charley Root of the Cubs at Chicago. Ray Kremer of the Pirates vs. Pete Donohue of the Reds at Cincinnati.

DELORO BALL CLUB TO HOLD MEETING

Will Hold Meeting in Hub Dining Hall on Friday.

MARMORA, April 12.—The annual meeting of the Deloro Baseball Club will take place at the Hub Dining Rooms on Friday evening. Last year's Intermediate champions expect to field a strong team again this summer, practically all last season's players being available.

BASEBALL TEAM FOR WARKWORTH

Cory Zufelt Trying to Organize Team in Percy Village.

WARKWORTH, April 12.—Cory Zufelt, who is interested in baseball, purposes in the near future to try and organize a baseball team for the coming season. There is plenty of material to make a good team and no doubt if a team is organized it will enter a league if possible.

Satisfaction Always

Wilson's

BACHELOR CIGAR

The Blend never changes; the taste is always the same.

10c

113

NATIONAL LEAGUE FLAG CHASE HELD BETWEEN THREE TEAMS

Pirates, Reds and Cards Rated as Leaders in Race.

NATIONAL OUTLOOK.

Robins, Phillies and Braves Fail To Impress as Possibilities.

By BILLY EVANS.

Five National League clubs, to my way of thinking, are entitled to be ranked as 1927 pennant contenders. The other three must go into the also-ran class.

In order to get the proposition more definitely before fandom, I am going to immediately eliminate three clubs—Boston, Brooklyn and Philadelphia—from serious consideration.

I cannot hold out much hope for "Stuffy" McInnis, new manager of the Phillies. I fear he is to follow in the footsteps of his predecessors and finish last. The pennant stuff simply isn't there.

While I cannot figure Boston as a pennant contender by the wildest stretch of imagination, still I can see where the Braves have enough strength to be troublesome.

Brooklyn will get pretty good pitching and should offer a fairly good offence, but I fear the stability of the infield will be the cause of much worry for Manager Wilbert Robinson.

To the Phillies is consigned last place, with Boston and Brooklyn fighting it out for sixth place, the Braves having a slight edge.

Having placed the three clubs that on form do not loom as pennant contenders, let us discuss the five that appear to be decidedly in the running.

Since the St. Louis Cardinals won the pennant last season, also the world championship, they are deserving of initial consideration in the matter of pennant possibilities.

Unquestionably, the holdout situation has hampered the spring training of several of the Cardinal stars. Even should they sign before the opening of the season, it strikes me that the condition of several will have been seriously retarded because of failure to agree on terms.

Another angle that enters strongly into the Cardinal situation is that of manager. The club will be piloted by Catcher Bob O'Farrell, a great receiver, making his debut as leader.

Will the quiet, soft-spoken O'Farrell be able to get as much work out of his players as the dominant Hornsby? I doubt it.

"O'Farrell has a chance to repeat if they let him alone," says former Manager Rogers Hornsby, "but unless he asserts himself, he will have at least two other executives managing the club for him. That will be fatal."

I do not like the chances of the Cardinals to repeat nearly as much as I would if the same aggregation as last year were representing St. Louis. The odds are certainly against the Cardinals.

McGraw has a good-looking ball club. Incidentally New York has John McGraw as manager, which is some item. However, I have my serious doubts as to his pitching staff. If it comes through for him, McGraw is going to be a contender all the way.

Of the other National League contenders, the Pittsburgh club impresses me most. It seems to have no weakness and is well supplied as to reserves. It is a much better club than it showed last season. Dissension then robbed it of much of its strength. Despite this, the Pirates always had a chance.

Donie Bush is a capable, aggressive, resourceful manager, who will get everything possible out of the club. I would say that he has dropped into a pretty soft spot as manager. He has a fine chance to go over in his first year.

Cincinnati has great pitching. I would rate its twirling staff the best in the National League. That feature alone entitled it to serious consideration in trying to pick the winner.

Chicago is the mystery club. It didn't look like a first division team to me last spring, yet it finished fourth, with a percentage of .532. It was the dark horse of the race, a contender most of the way and by its showing added much interest.

On paper, the Chicago club of this year is no more impressive than last. Yet it has two strong points, a mighty good manager and a very efficient pitching staff, featuring Charley Root, Tony Kaufmann, Percy Jones, Fred Blake, Guy Bush and some capable reserve performers.

Of the five contenders, I would rate Pittsburgh, Cincinnati and St. Louis as the most formidable, with the possibility they might finish in that order, while New York and Chicago form the second tier of probable winners. Boston, Brooklyn and Philadelphia bring up the rear.

ANNUAL MEETING OF LAWN BOWLERS

Officers Elected for Year at Meeting Held in Stirling.

STIRLING, April 12.—The nual meeting of the Stirling Men's Lawn Bowling Club was held on Wednesday night in the agricultural rooms. The treasurer's report showed a balance of $152.03 on hand, with some accounts to be paid. The following officers were elected: President, Walter Wright; Vice-President, J. S. Morton; Secretary, W. J. Whitty; Treasurer, J. D. Mills; Grounds Committee—T. W. Solmes, Earl Leuery, E. Eggleton, J. S. Morton, R. Atkin, J. O'Donnell, Walter Wright; Games Committee—T. W. Solmes, W. J. Whitty and Walter Wright; Entertainment Committee—R. W. Meiklejohn, A. G. Mackenzie, J. G. Butler, Dr. J. R. Guthridge, Rosswell Coulter, and W Anderson.

The annual dues are $7.00 for men and $3.00 for ladies. New members, men can join for a fee of $5.

The club is to hold a dance in the Town Hall on Easter Monday night.

Day-Fan RADIO

A YEAR AHEAD

SURVEYOR.

F. T. WEBSTER, Ontario Land Surveyor, Registered Professional Engineer, formerly of Ottawa. Phone 2540.

BARRISTERS AND SOLICITORS.

GORDON & O'BRIEN—Barristers Solicitors, Notaries. Money to loan on easy terms. Special attention to Patents and Trade Marks. Phone 219. Hon. G. N. Gordon, K.C., J. A. O'Brien.

J. R. CORKERY, Barrister, Solicitor, Notary Public, Office Ground Floor, 414 Water St., Peterborough. Five doors North of Hunter Street. Money to loan at current rates on easy terms.

S. T. MEDD—Barrister, Solicitor, Notary. Office over the Dominion Bank, corner of George and Simcoe streets. Telephone No. 22. Private funds to loan at current rates upon easy terms.

R. R. HALL—Barrister, Solicitor, etc., Peterboro, Ont. Office, corner of Hunter and Water streets, over the Canadian Bank of Commerce. Trust Funds to loan on easy terms of payment.

JAMES FORDYCE STRICKLAND—Barrister, Solicitor, Notary Public, Peterboro. Phone 191. Money to loan. 375 Water street.

WILFRID F. HUYCKE, Barrister, Solicitor, Notary Public. 379 Water street. Telephone 239.

PECK, KERR & McELDERRY, Barristers, Solicitors and Notaries. Office, Water street, Peterboro. Money to loan at the lowest current rates of interest. Telephone 1950. E. A. Peck, F. D. Kerr, K.C., V. J. McElderry.

MEDICAL.

DR. BUCHANAN, F.R.C.S., Edinburgh M.R.C.S. Eng., L.R.C.P., London, Eye, Ear, Nose and Throat Specialist. Hours 9-11, 2-4 p.m., and 7-8 p.m. Phone 519. Office, corner Water and Murray streets.

DR. C. O. CRAGG, Eye, Ear, Nose and Throat; office, Clinic building, cor. Charlotte and Reid; phone, office 1090, house 1018.

OSTEOPATHY

MARY E. DAVIDSON, Osteopath, 168 Brock St., Apartment 1. Hours 2 to 5 p.m., and by appointment. Telephone 2820W.

VETERINARY.

DR. W. F. McELROY, Vet. Sur., office and residence, 790 Charlotte St., Charibond Bldg., Peterboro. Phone 1622J.

OUR BOARDING HOUSE — By Ahern

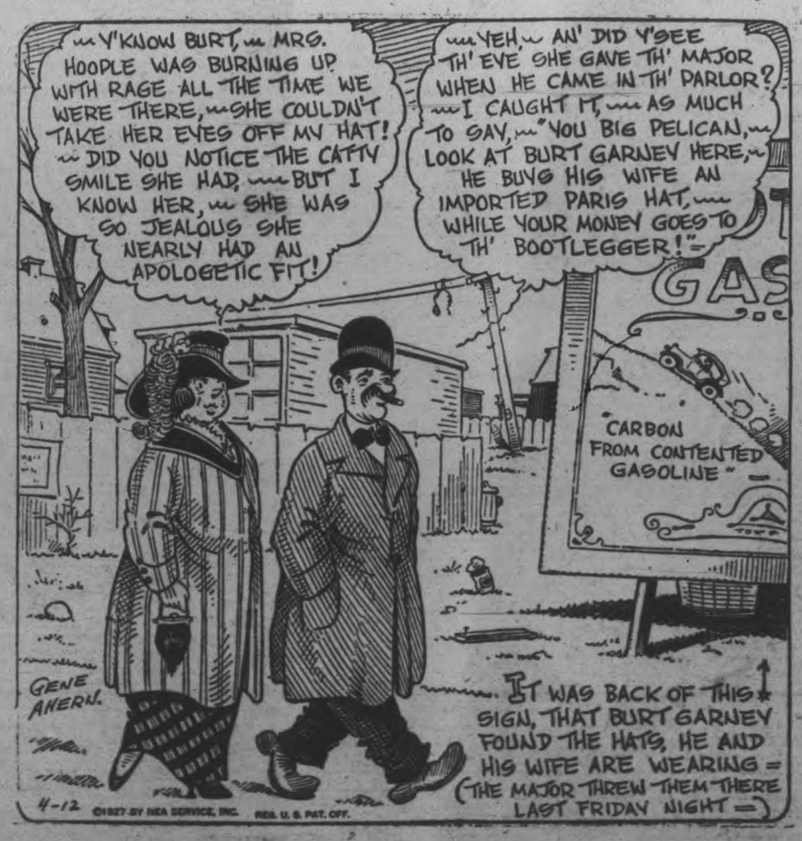

a For Sale—General

PIANO, VICTROLA, LAWN MOWER and fox terrier. Phone 2815J. 3d-89-798A

WRITING DESK, COAL OIL COOK stoves, office chair, washing machine, dining room chairs, lounges. Would buy used furniture. 84 Hunter St., phone 1958W. 2d-88-449SA

TOP SOIL. PHONE 1880W. 12d-98-4497A

BICYCLE FOR SALE. GENT'S Massey in first class condition. Price right for cash and quick sale. Phone 493J. 3d-89-4505A

OIL BARRELS. APPLY 270 1-2 Charlotte. 3d-89-4494A

LADIES' BLACK SUIT, SIZE 36. Phone 487J. 3d-89-4491A

BABY CARRIAGE. ALMOST NEW. Apply 240 Reid Street. 3d-87-4428A

LADY'S NAVY BLUE SUIT AND other articles. 531 King. Phone 1117J. 3d-87-4429A

TUXEDO. COMPLETE WITH shirt, shoes, collar and tie. Will take any reasonable offer. E. K. Eatton, phone 2530; after 5.30, 2195F. 3d-88-4469A

CABINET VICTROLA, WITH RECords. Plate glass, 3 ft. x 5 ft. Lady's spring coat, size 40. Cheap for quick sale. Phone 2724. Apply 262 Hunter. 3d-88-4470A

ONE CEMENT ROLLER, IRON COVered. Phone 2072. 3d-87-4425A

NEW SCALE WILLIAMS PIANO $150; good condition. Apply 259 Perry in morning or from 4:30 to 7:30. 3d-87-4426A

MEN'S AND WOMEN'S CLOTHING. Phone 954W. 3d-87-4438A

SERVICE STATION AND BOOTH ON provincial highway. Phone 1943J. 3d-88-4461A

GOOD STEEL TIRE, AUTO SEAT, top buggy, A1 condition. Also set new steel tires, 1 inch buggy wheels, and two side lamps for buggy. 163 Hunter street east. 3d-7-12-14-4345A

BABY CARRIAGE, GOOD SHAPE. 3 burner coal oil stove. Phone 2484W. 193 Hunter St. East. 3d-88-4447A

GIRLS' BICYCLE, IN GOOD CONDITION. Cheap. Apply 253 London. 3d-88-4448A

TWO DANE PUPS, 4 1-2 MONTHS old. Apply A. Jobe, Fanning's Laundry, 285 George street. 3d-88-4478A

BABY CARRIAGE. APPLY 640 ARmour Road (evenings). 3d-88-4444A

HEMLOCK SLABS CUT 12 INCHES, $3; pine slabs, $2.50; hemlock buttings, $2.75. Phone 2930W. 3d-89-4486A

PORTABLE TYPEWRITER, LATEST model; almost new. Phone 1828J. Reasonable. 3d-89-4451A

BICYCLE IN GOOD SHAPE. PRICE right. Phone 1118F. 3d-88-4454A

BABY BUGGY $5; STROLLER $9; good records, 5 for $1; iron beds and springs, dressers, wash stands, toilet set, parlor tables, Morris chair, extension table, hall rack, child's cot, high chair, rocker, good gas stove, dishes, etc. Record exchange 10c. Apply 59 Aylmer street, near Perry. 3d-88-4465A

MANURE $1.50 LOAD. PHONE 2505J. 6d-89-4388A

MANURE. DRY CUT SLABS, $2.50 cord. Phone 2498W. 6d-89-4405A

LARGE WALNUT DINING ROOM table. Telephone 67 between six and seven o'clock. 3d-87-4409A

MANURE, DRY CUT SLABS, $2.50 load. Phone 2498W. 6d-190-4405A

ROTTEN MANURE, $2 TEAM LOAD. Ploughing of all kinds done. Phone 2801 ring 11. 26d-105-4250A

WOOD AND COKE. PHONE 1927 for dry hardwood slabs, body hardwood, heavy hemlock slabs and Solvay nut coke. W. J. Fitzgerald. 26d-99-4027A

NEW SEVEN ROOMED HOUSE, very desirably situated in best residential section, oak floors throughout and modern in every detail. This house will be sold on easy terms to suit purchaser. Monthly instalment 9 payments if desired. Apply 437 George street. dtf-A

LOAM, SAND, GRAVEL AND STONE. Phone 985 ring 2. 6d-94-771A

CINDERS, $1.50 LOAD. PHONE 462J. 3d-88-4480A

LADIES' NAVY BLUE TRICOTINE tailored suit, extra long coat, size forty; also spring coat, size thirty-eight, both like new, cheap. Phone 379. 3d-88-4482A

HOUSEHOLD FURNITURE IN GOOD condition. Apply 579 Patterson between 7 and 10 evenings. 3d-88-4483A

BEDROOM AND DINING ROOM suites. Also tea and dinner set. Must be sold tonight. 212 1-2 Charlotte street. 3d-88-4463A

A WARDROBE TRUNK; ALMOST new. Apply evening, 59 McDonald street. 3d-89-4521A

ONE LLOYD CARRIAGE IN EXCELlent condition. Apply 327 Roger. 3d-89-4522A

DRY WOOD, HEMLOCK SLABS, cut short, $5 per large truck load. This wood has not been in the water. Also hard slabs, body hardwood and mixed cordwood. Thompson's, phone 2260. 6d-92-4523A

BEAUTIFUL ASSORTMENT OF COLored silk stockings for Easter wear. Tiny tot sizes and up. The "Record" store, corner Smith and Reid. 3d-89-4525A

BABY CARRIAGE. REVERSIBLE gear, good as new, $6. Apply 393 Walton street. 3d-89-4531A

EVENRUDE OUTBOARD MOTOR in good running order. Cheap. Apply 1 Grandview. 3d-89-4534A

SECOND - HAND FURNITURE OF all kinds wanted. Also second-hand clothing, etc. Fair prices paid. A. Atkins, 189 Charlotte St. 26d-112-4509A

GENT'S NEW CLEVELAND BIcycle, double bar, steel rims, stand and carrier, balloon cord tires. This wheel is in first class condition. Will sell cheap. Apply at 338 Stewart street. 3d-89-4517A

b For Rent—Houses and Apartments.

HOUSE, $18 PER MONTH. PHONE 1265M. 4d-88-4436B

HOUSE, CENTRAL, WITH STABLE. Apply 427 George street. 3d-88-4385B

UNFURNISHED ROOMS. ALL CONveniences. Price reasonable. Phone 396. 3d-89-4461B

SMALL BATHROOM FLAT FOR light housekeeping. Apply 57 Smith street. 6d-92-4496B

ONE ROOM, WITH OR WITHOUT board. Apply 256 London. 3d-89-4456B

FIVE ROOMED UPPER APARTment, heated. Apply 265 Rubidge street, phone 1405W. 3d-89-4520B

FIVE ROOMED HOUSE, LIGHTS, pump, good repair, cheap rent. 67 Sophia street. 3d-89-4533B

HOUSE, 70 McGILL, SOUTH END, newly decorated. Phone 440J. 3d-9,12,14-4375B

MODERN SEVEN ROOMED HOUSE. All conveniences. Apply 386 Stewart street. 6d-88-4356B

MODERN HOUSE, HUNTER EAST; fine locality, suitable for duplex. Phone 1161J. 526 Sherbrooke. 3d-87-4437B

HOUSE AND TEN ACRES ON HIGH street. Apply 219 Park. 6d-89-4390B

BRIGHT ROOMY HEATED APARTment, designed to save household worries and labor; clean; newly decorated. Phone 2355J. 6d-90-4359B

WARM SEVEN ROOMED BRICK house; conveniences; Water street. Apply 677 Water street. 3d-87-4418B

HOUSE ON KENNETH AVE. ONE or two acres of land, stable and garage. Phone 977 r 15 or 310. 5d-89-4273B

THREE OR FOUR HOUSEKEEPING rooms, unfurnished, all conveniences. Apply 418 Sheridan street. 6d-87-4322B

HEATED APARTMENT, 5 ROOMS and bath, very central, rent reasonable. Phone 20 W or 2124. 6d-91-4459B

ROOM FOR CAR. APPLY 217 RUbidge street. 3d-88-4455B 296 3d-88-4461B

IMMEDIATELY! $12 AND $26 PER month houses; central; also $20 one near C.G.E. Apply 421 George street. 5d-87-4342B

APARTMENT, BENNET AND GOODwill building. Possession April 15. For particulars apply 375 Water street or phone 191. 6d-87-706B

HEATED, FURNISHED BACHELOR Apartments, fire place, sun porch and balcony; suitable for two. Apply 264 Hunter West. 6d-87-4326B

BEAUTIFUL FRONT BED-SITTING room; very central. Phone 899J. 3d-87-4414B

HOUSE TO RENT, NO. 367 MARK street, East City. Red brick, 7 rooms, all modern conveniences and in excellent repair, rent moderate. Room for flowers and small vegetable garden. Apply R. M. Glover, Examiner office. 6d

UPPER MODERN HEATED DUplex, 6 rooms, adults only. Apply Mrs. T. C. Elliot, 112 McDonnell street, telephone 346. 6d-88-4339B

RENT THIS! DANDY 7 ROOM house. All modern, first class garden; lots small fruit; handy to main part of city. Apply 421 George street, phone 273 evenings. 5d-87-4141B

c For Rent—General

TO RENT—STORE NO. 274½ WATER Street; apply to 427 George street. dtf-349

GARDEN. APPLY 650 ROGER. 6d-92-4487C

No. 385 WATER STREET; SUITable for store or office; immediate possession; apply 427 George St. dtf-1607C

GARAGE. LOCATION CORNER OF Smith and Water. $2.00 monthly. Apply 183 Antrim. Phone 2211F. 6d-87-4295C

STORE, GOOD BUSINESS CORNER. Apartment, modern, heated. Phone 1252J. 12d-89-4154C

TWO OUTSIDE OFFICES IN BANK of Toronto building; heated; apply Bank of Toronto. dtf-1523C

FOR RENT—HEATED OFFICE ON George street. Apply 427 George street. dtf-C

FOR RENT — MODERN, HEATED Apartments; apply 427 George St. dtf-1565C

d Real Estate.

100 ACRE FARM, 2 MILES FROM Peterboro, new house, good barn, well fenced, creek and well; 30 acres of timber. Apply 228 Water street, phone 383J. 3d-88-4453D

THE OWNER WILL SELL FOR best offer new six room frame house, water, light, furnace, large garden, small tax. Phone 1948W. 6d-92-4499D

SOLID BRICK HOUSE, SIX ROOMS hot water heating, central, garage. Price $3700.00. Phone 1204J. 6d-92-4508D

LOT ON MONAGHAN ROAD, NEAR King street. Apply 296 Prince St. 3d-89-1483D

HOUSE NO. 616 WALKERFIELD Ave., $5,500; and 570 Romaine St. $3,500. Apply 616 Walkerfield. 6d-92-4519D

FOR SALE, 6 ROOMED COTTAGE, central, with conveniences; will sell cheap for cash. Write Box 4524 Examiner. 6d-92-4524D

GOOD BRICK HOUSE. GOOD LOcality. 1-3 less than you can build it. A. Thompson, phone 226, or 1026. 3d-12,14,16-4527D

FOR SALE OR TRADE, 5½ ACRES between Paris and Woodstock, Ontario. Good fruit, truck or chicken farm. Must be disposed of at a bargain. Will consider vacant land or house in or near Peterboro. Phone 1042. 3d-89-4530D

10 ACRES, CORNER BRAIDWOOD and Park; house newly decorated, good stable, barn and orchard. Apply 39 Crescent St., phone 1641M. 3d-89-501D

50 FOOT LOT, CENTRAL, LOVELY spot for home; terraced and planted; all kinds of fruit. Phone 2355. 3d-87-758D

d Real Estate.

BRICK BUILDING, CONTAINING modern apartments and stores; central, good revenue. To close an estate. Inquire 451 Water street. 26d-99-4019D

SMALL RED BRICK HOUSE, GOOD garden; cheap for quick sale; phone 1865W. 12d-5,7,9,12,14,16,19,21,23,26,28, 30-4239D

e Summer Cottages.

TWO LADY BOARDERS IN PRIVATE dwelling, handy to Westclox. Phone 1711. 3d-89-4188F

g Help Wanted—Male.

500 MEN WANTED TO BECOME live partners in Peterborough Exhibition. None but boosters need apply. d.tf.E

EXPERIENCED WOODS MEN Steady work with board. Thompsons wood yard, phone 1026 or 2260. 1d-87-4526G

EXPERIENCED FARM HAND. Write Box 4443 Examiner. 3d-87-4443G

FIREMEN, BRAKEMEN, BEGINners $150-$250 monthly, also clerks (which position?). Railway Box 3460 Examiner. 30d-89-3460E

YOUNG MAN, NEAT APPEARING and intelligent to sell Canadian specialty. Give phone number and address to Box 4405 Examiner. 6d-89-4405G

MIDDLE AGED MAN AS CLERK. Apply Montgomery House. 3d-87-4416G

YOU CAN EARN $10 TO $25 A week in your spare time at home writing showcards. No canvassing or soliciting. We instruct you and supply you with work. Write to day. The Menhenitt Company Ltd., 27 Dominion Building, Toronto.

A GARDENER AND HANDYMAN. One who can drive a car wanted at once. Write to Box 4410 Examiner. 3d-87-4410G

SALESMEN OR BROKERAGE firms—Medicine Hat Oil Co., a first class proposition. Apply with reference to W. D. Blair, 6th Avenue, Medicine Hat, Alberta. 6d-91-780G

h Help Wanted—Female

500 WOMEN WANTED TO JOIN Peterobrough Exhibition. This is a 50-50 proposition — 500 women and 500 men wanted. d.tf.-F

GIRL FOR HOUSEWORK. APPLY 507 Bolivar. 3d-89-4477H

GIRL TO ASSIST WITH HOUSEwork. Apply 581 Harvey street. Between 6 and 8 p.m. 3d-88-4471H

EXPERIENCED GENERAL. APPLY 539 George street. 3d-88-778H

EXPERIENCED SALESLADY wanted for Saturdays. Apply 2 p.m. Wednesday. Young's Central Bakery, 166 Charlotte street. 3d-87-4460H

WE NEED A FEW MORE EXPERienced salesladies in ready-to-wear and millinery. Apply at once, Jeannette Style Store, 390 George. 3d-88-4462H

AN EXPERIENCED SALESLADY wanted. Must have references. Apply at once. P. Black, corner George and Charlotte streets. 3d-88-770H

j Employment Wanted.

SCHOOL BOY DESIRES ODD JOBS during Easter holidays. Phone 2805W. 3d-87-4412J

EXPERIENCED STENOGRAPHER desires position, good references, permanent or temporary. Phone 992 r 42. 3d-87-4423J

YOUNG WOMAN DESIRES HOUSEwork or scrubbing by the day, 260 Reid. 3d-57-4413J

COMPETENT WOMAN DESIRES work by the day. Would care for an invalid lady. Write Box 4484 Examiner. 3d-88-4484J

POSITION AS HOUSEKEEPER BY middle aged woman, town or country. Apply Box 4510 Examiner. 3d-89-4510J

READ THE WANT ADS.

NURSING

PRIVATE NURSES FREQUENTLY earn $30 a week. Learn by personal correspondence. Catalogue No. 24 free. Royal College of Science, Toronto 4, Canada. 10d-5,12,19,26,2,9,16,23,30,7-3273M

m Lost.

CRANK OFF HUDSON CAR BEtween Edinburgh St. and C. G. E. Finder please phone 1270W. 3d-89-4516M

SATURDAY AFTERNOON AT OR between Parker's dye works and C. N.R. station, green beaded purse, containing sum of money; please leave at Examiner office; reward. 3d-89-4506M

BOSTON TERRIER, SABLE AND white. Name "Scout." Phone 1249. 3d-89-4508M

SPECIAL DELIVERY BOOK FOR post office, via Aylmer and Stewart street. Kindly phone 2040 or drop in street letter box. 3d-89-4509M

FOUNTAIN PEN, LESS CLIP, BEtween St. Peter's school and J. J. Quinlan's barber shop on Water by way of George and Simcoe. Finder please phone 2814W. 1d-87-779M

LICENSE NUMBER 312-014. FINDer please phone 969 r 14. 3d-88-767M

GOLD BAR PIN. FINDER PLEASE Phone 654. 3d-88-4475M

BETWEEN ROMAINE AND WATER streets, twisted gold bar brooch with opal setting. Finder please phone 1657M. 3d-87-757M

A THREE STRAND PEARL NECKlace, between Sherbrooke and London streets. Reward. Finder please phone 2514F or 578 Harvey street. 3d-88-4467M

WILL THE PERSON WHO TOOK the lady's white scarf from the ladies' dressing room at Duffus Bowling Alley, kindly return same to Duffus, and save further trouble. 3d-88-4472M

n Found.

LAWN MOWER. OWNER MAY have same by proving property and paying for ad. Apply 372 Park. 3d-87-4421N

o Live Stock.

ONE GENERAL PURPOSE HORSE, nine years old. Cheap. O. Young, R.R. No. 3, Peterboro. 3d-87-4429O

TWO COWS, 1 JERSEY, 1 COAL oil stove with oven. 67 HIGH ST. 3d-89-4518O

YOUNG COW, DUE MAY 1ST. Cheap horse buggy and harness. J. Keating, phone 2807W. 3d-89-4529O

CLYDE HORSE, FOUR YEARS OLD. Phone 995 r 24. 3d-89-3050

AYRSHIRE COW, DUE TO FRESHen 2nd of May; and a Daisy Churn No. 2, and 9 pigs 6 weeks old. Apply 14 Mill street. 3d-88-4458O

FIRST CLASS MILK COW, DUE TO freshen in 2 or 3 days. Apply J. H. Bell, Monaghan Road. 3d-12,14,16-796O

HORSE AND WAGGON, VERY reasonable price. Apply at A. Atkins, 189 Charlotte St., phone 711. 2d-88-4500O

NICE BLOCKY MARE, 5 YEARS old, weighs 1200 lbs. Absolutely sound. Phone 2190 or 1924F evenings. 3d-89-4504O

THREE DURHAM BULLS, RISING 2 years old. Apply J. R. Duggan, Selwyn post office or phone Lakefield, 509 ring 5. 3d-87-4422O

JUST RECEIVED, A CAR OF WESTern horses. Weigh from 1200 to 1600. Apply L. M. Beattie, Hunter property, Norwood road. 3d-87-4432O

FIVE FRESH YOUNG HOLSTEIN cows; good milkers; also calves, apply on Lot 19, concession 4, Otonabee. 6d-90-4442O

REGISTERED YORKSHIRE BOARS, 5 to 12 month; sows, 5 months, and young stock ready to wean. Choice white Leghorn roosters, $1.50 each. Apply J. J. Duggan, Fenelon Falls, Ont. 3d-87-4410O

TEN YOUNG PIGS, SIX WEEKS old, $6 each. Apply James Hatherley, R. R. 3, Peterboro. 3d-87-4440O

o Live Stock.

TWO HEAVY DRAUGHT COLTS. Rising two and three years old for sale, well matched. Apply H. R. Lancaster, Peterborough, R. R. No. 7. 3d-88-4452O

GOOD HEAVY WORK HORSE; ALso Separator in good condition. Phone 2607W. 3d-88-4485O

DOG SUPPLIES

WE STOCK SPRATTS FULL LINE of Dog Remedies, Dog Biscuits, Puppy Meals, etc. Bring your dog troubles to us; phone 55; Frank H. Dawson, 280 Water St. tu-f-2455

p Poultry.

PURE BRED BARRED PLYMOUTH Rock eggs; flock headed by eleven pound cockerels; two dollars a setting. Fear Lawn Farm, Keene, Ont. 12d-90-4220P

POULTRY WANTED—I AM PAYING special prices, 25 cents per pound for fat hens; S. Levine, phone 1751F 26d-109-4402P

SETTING HENS FOR SALE. APPLY No. 5 Frank street. Phone 1978M. 3d-89-4515P

LIVE POULTRY WANTED. EXTRA prices paid until April 20. Please bring them in or call phone 771. 26d-112-4502P

CLIFFMUIR BABY CHICKS — S. C. White Leghorn and Barred Rock Chicks, from R.O.P. stock bred for heavy egg production and size; we guarantee live delivery and satisfaction; ask for our prices before buying elsewhere; G. C. Carruthers Box 1011, Peterboro. 24d-88-3619P

q Wanted.

PLAIN SEWING DONE. PHONE 2676W. 6d-87-4294Q

WANTED TO BUY, DRY COWS OR young cattle. Box 4424 Examiner. 3d-9,12,14-4424O

ROOM AND BOARD WANTED FOR three girls; central. Box 4532 Examiner. 3d-89-4532Q

THREE UNFURNISHED ROOMS, Central. Cheap. Phone 1217F. 3d-89-4528Q

LADIES' AND CHILDREN'S SEWing, Coats, Dresses and Suits. First class workmanship. Phone 2705. 3d-87-4439Q

MUSKRAT SKINS WANTED—HIGHest prices paid; be sure and phone me before selling; C. J. English, Campbellford; office phone 66; residence 422. 11d-18,22,25,29,1,5,8,12,14,19,21-469J

YOUNG COUPLE REQUIRE FIRST class board accommodation. Apply Box 4419 Examiner. 3d-87-4419Q

TO BUY, FORD TOURING IN GOOD condition. $5 weekly payments. Apply 260 Reid street. 3d-87-4432Q

TEN THOUSAND HENS AND chickens wanted. Special prices paid for Jewish feast. Phone H. F. Doig, 2097F; 26d-101-4084Q

WANTED TO RENT, MODERN seven roomed house in west end of city. Must have all conveniences. Box 793 Examiner. 3d-89-793Q

s Used Cars For Sale.

FORD TOURING, 1924. FIVE NEW balloon tires, new battery, starter, good condition. Phone 2493W. 3d-88-4450S

PEERLESS 8 CYLINDER TOURDOR Sedan, new in 1922. Good mechanical condition. Price $450. Apply J. J. Duffus Limited. 3d-88-782S

FORD TOURING IN GOOD CONDITION, with starter, new guaranteed Willard battery, good tires, tools, demountable rims and 1927 license. Would accept reasonable offer. Phone 2117J. 3d-89-4492S

REAL BARGAINS IN USED CARS offered by the Brewer Motor Sales, distributors for Reo, Hudson and Essex cars. New premises, Fitzgerald building, 131-135 Brock St. Phone 192. 26d-104S

t General Notice.

25c TAXI. P. McGLYNN. PHONE 2492. 6d-90-4431T

GARDENS PLOUGHED AT REASONable prices. Phone 2505J. 6d-89-4389T

PHONOGRAPH REPAIRS. T. GRIFfin, 146 Park, opp. C.G.E. Phone 2163W. Work guaranteed. 15d-101-4511T

CHIMNEYS AND FURNACES cleaned, built and repaired. Phone 1851W. 26d-109-4398T

AUTO TOPS AND REPAIRS. G. R. McCrea, rear of 464 and 466 George street, Peterboro. 12d-7,9,12,14,16,19,21,23,26,28-4268T

PRUNING NOW IS THE TIME TO get your trees pruned and put in shape. Phone 2496J. 6d-86-4275T

TAXIDERMIST WORK DONE; HAVE your specimens mounted; apply 156 London, phone 878. 26d-106-4283T

GOODFELLOW & WELCH, TINsmiths and Plumbers. Estimates given on new and old work. 382 Water street. 26d-93-3549M

BIG LEAGUE RACE GETS UNDER WAY

Pennant Contests Open This Afternoon—International To-morrow.

NEW YORK, April 12.—(Canadian Press.)—Baseball pennant races in the American and National Leagues opened to-day with more changes in the line-ups of the sixteen clubs than the fans had seen for many years.

The outlook for to-day's games was good, with fair weather prevailing in most points. President Coolidge, despite a lame wrist, planned to toss the first ball in the American League opener at Washington with Boston.

Baseball writers lean strongly to a duel between Pittsburgh and New York for first class honors in the National League. Philadelphia Athletics and New York Yankees are pronounced favourites in the American League.

The International League opens to-morrow.

NOTICE TO CREDITORS

In the Estate of Bessie Walton deceased.

Notice Is Hereby Given, pursuant to section 56 of the Trustees' Act, R.S.O. 1914, chapter 121, that all creditors and others having claims or demands against the Estate of the said Bessie Walton who died on or about the 25th day of February A.D. 1927 at the City of Peterborough are required on or before the 17th day of May A.D. 1927 to send by post prepaid or deliver to R. R. Hall, Bank of Commerce Block, Peterborough, Solicitor for the Executors of the Estate of the said deceased, particulars and details of their claims with names and addresses, and the nature of the securities if any held by them duly verified by statutory declaration.

After the said 17th day of May, 1927, the said executors will distribute the assets of the estate among the persons entitled thereto having regard only to the claims of which they then shall have notice and the said executors will not be liable for the said assets or any part thereof to any person or persons of whose claim notice shall not have been received by them at the time of such distribution.

R. R. Hall,
Bank of Commerce Block,
Peterborough,
Solicitor for the said Executors.

Dated at Peterborough this 11th day of April, A.D., 1927.

4d-12,19,26,3-787

s Used Cars For Sale.

FORD TOURING, 1924. FIVE NEW balloon tires, new battery, starter, good condition. Phone 2493W. 3d-88-4450S

PEERLESS 8 CYLINDER TOURDOR Sedan, new in 1922. Good mechanical condition. Price $450. Apply J. J. Duffus Limited. 3d-88-782S

FORD TOURING IN GOOD CONDITION, with starter, new guaranteed Willard battery, good tires, tools, demountable rims and 1927 license. Would accept reasonable offer. Phone 2117J. 3d-89-4492S

REAL BARGAINS IN USED CARS offered by the Brewer Motor Sales, distributors for Reo, Hudson and Essex cars. New premises, Fitzgerald building, 131-135 Brock St. Phone 192. 26d-104S

Farmers' Grain Grinding.

BRING YOUR GRAIN TO US FOR honest and courteous service; we grind every kind of grain to any degree of fineness. Frank H. Dawson, 280 Water street, phone 55. m-th-2434

v Cartage.

MOVE BY MOTOR TRUCK. ANYthing; anywhere. Phone Bradley's, 704 Water street. 12d-95-4381V

CATS WANTED

With kittens not over 2 days old.
PHONE 2316

IT PAYS TO ADVERTISE

WONDERFUL AUTOMOBILE ROADS.

The most wonderful automobile road in America, the Banff-Windermere Highway 104 miles in length, is in danger of losing its well earned laurels by the opening of another, and if possible, more wonderful road, the Great Divide Highway between Field and Lake Louise, which was completed last summer. But Prof. Laird's tour "Across Canada and Back," which leaves Toronto by Canadian Pacific Railway July 25th, 1927, for a 21 day trip, includes both these drives in his itinerary, and they are only a small part of the wonders to be seen. There is Banff, the beautiful; Lake Louise, the Pearl of the Rockies; Emerald Lake, second only to Lake Louise in beauty; the Yoho Valley ,one of the most marvelous Valleys in the world, with Takakkaw Falls over 1,200 feet in height, pouring into it, and all the magnificence and grandeur of 600 miles of Rocky Mountain scenery. Vancouver and Victoria, those marvelous Pacific Coast cities, as well as Winnipeg, Calgary and Edmonton, are only a few of the places to be visited, and three great bodies of water are also on the route, the Great Lakes, the Kootenay Lakes and the Strait of Georgia between Vancouver and Victoria.

Write for illustrated booklet of this marvelous trip to W. Fulton, District Passenger Agent, Canadian Pacific Railway, Toronto, or to Prof. Sinclair, Macdonald College P.O., Que.

5-8-12-16-20-25-29.

Think of the hundred and one little comforts of life that surround you and that no force other than newspaper advertising could have brought to your doors. Then keep on reading the advertisements. To-morrow's offerings are knocking for admission.

YOUNG MAN—NOW EMPLOYED IN MORNINGS WANTS POSITION for afternoons. Have good education and business experience. Also closed car. What have you to offer? Box 4493 Examiner. 3d-12,14,16-4493

HOME BUILDING

Call or phone for plans and estimates on Houses, Garages, etc. Insulated houses a specialty. Houses built on monthly payment plan.

A. B. CUNNINGHAM
331 Reid Street

FOR SALE.

7 room Brick house, south of Charlotte street west; fully modern; garage $5000
6 room Brick, modern, good lot; garage; Sherbrooke street; take lot $3000
5 room Bungalow, central, with plumbing; good location ... $2700
6 room Stucco; water, light, gas; $1400
3 acres good Frame house, stable, orchard and berries; edge of city; north; take house in city ... $4500
2 acres close to highway and city; a good buy $1000
Number of good farms for sale and exchange all parts. Houses to rent. See our listings.

Rutherford & Nugent Agency
282 George Street. Phone 142

FOR SALE

$4200.00—7 roomed, all modern house, west side.
$1800.00—5 roomed, would exchange on larger house.
$2000.00—100 acres good ranch farm, well watered.
$4000.00—6 roomed, hardwood floors, french doors, $1000 cash, balance as rent.
$8500.00—100 acres, good buildings, close to city, would exchange for city property.
$2500.00—6 roomed brick house, central.
$4800.00—8 roomed brick, all modern, west side.
$3500.00—50 acres good buildings; would exchange for house.

Chambers & Mills, Agents.
Office, 341. Residence, 1504W
Mills—Phone, 1403W.

FOR SALE.

First class KITCHEN TABLES at a bargain. Also Rubber and Leather Belting, Cotton Rags, etc. Store and Apartments to let.

A. LOW & CO.
358 Bethune Street
Phone 697; Nights & Holidays 1027

DAVIS-THOMPSON COMPANY, LTD.
Insurance and General Agency
433 GEORGE ST. PHONE 40

4% INTEREST, compounded Half-Yearly, Paid on Deposits

One Dollar opens an account. Special facilities afforded Depositors for the convenient transaction of their business, and accounts are subject to cheque withdrawal.

For Sums of $100 and upwards this Company's Debentures are issued in terms of one to five years, bearing special rates of interest, depending upon the term of investment.

TORONTO SAVINGS AND LOAN CO.
435-437 George Street
Peterborough

OLIVER'S ADVENTURES — THE DUST OF AGES. — By GUS MAGER

CARTOON FOLLIES OF 1926 — By RUBE GOLDBERG

Hot Cross Buns
THE REAL KIND
COLEMAN'S 2 STORES
THE PARAGON and 426 GEORGE STREET
Phone your orders to 2818 or 335
264, 107, 703

FRED H. ROWAN
ROOFING CONTRACTOR
Estimates Given
549 KING STREET
Phone 851

Easter Specials
IN FRUIT, VEGETABLES, FISH

FRUIT
Oranges, dozen .....25c to 70c
Grapefruit....2, 3, or 4 for 25c
Lemons, dozen.....20c and 25c
Grapes from Argentine, blue and white, extra quality, lb. 60c to $1.00
Pineapples, Honeydew Melons, from South America; Bananas, Apples (Spies and Russets.

IMPORTED VEGETABLES
Choice Tomatoes, Head and Leaf Lettuce, Cucumbers, Spinach, Radish, Endives, new Beets and Carrots, new Potatoes and new Bermuda Onions, Asparagus, Cauliflower, Rhubarb and delicious Mushrooms.
FISH FOR GOOD FRIDAY
The best variety of all fish in season, including Oysters.

J. A. SIMONS
PHONES 1013-2386 - 230 CHARLOTTE STREET

LOCALS

DR. MIDDLETON, Room 15, Bank of Commerce Building, entrance, third door south from the bank corner on west side of Water street. 26d-81-476

DR. T. P. McCULLOUGH.
Eye, Ear, Nose and Throat Specialist, 166 Brock street. Phone 36W. dtf

ROSES
300 Roses in splendid condition, just unpacked. Selected varieties, 50c each. Mr. Callander, 575 Weller Street. 3d, 88, 769

L.O.A. BAND
Practice tonight at 8 o'clock. Bandsmen not playing with any other band cordially invited in preparation for big celebration in July. 1d, 87, 4495

NOTICE.
There will be a meeting of the Milk Producers of the Peterboro District in the Paragon Rooms, Corner of George and Brock, Thursday, April 14th, at 8 p.m. Mr. J. P. Griffin of Toronto and others will address the meeting. All producers are welcome. Lunch will be served at close of meeting. 4d-88-759

Easter Gifts That Last
When you are giving a Gift this Easter why not give Jewellery or Silverware? These are Gifts that last and are always appreciated. Here are a few suggestions for Easter Gifts that will satisfy and last:
Diamond Rings, $10.00 up.
Wrist Watches, $7.50 up.
Brooches, $1.50 up.
Bracelets, 75c. up.
Necklets, $3.50 up.
Purses, $2.50 up.
Umbrellas, $5.00 up.
Pen and Pencil Sets.
Tea Sets.
Bread Trays.
Knives and Forks and Spoons, Etc.
We have a very wide range to choose from and at very moderate prices.
WARNE BROS.
DIAMOND HALL
'Phone 880
349 GEORGE ST.

EASTER CARDS.
We have a fine selection of Easter greeting cards to greet your friends with throughout this Easter season. We invite inspection. Prices moderate. R. M. PARIS, 163 Simcoe street. 3d-89-800

EUCHRE AND DANCE
Canadian Legion Rooms, Wednesday, April 13th, 8 p.m. Good prizes. This is your last chance to buy your draw ticket. All stubs and unsold tickets must be turned in on or before Wednesday night. 1d-87-4535

CLIPPER PLATES SHARPENED AT TAYLOR'S.
Saws filed and set, razors sharpened, ready for shaving, 25c each; scissors and knives sharpened. Lawn mowers sharpened. We give them the same bevel as a new machine; $1 each, called for and returned. Umbrellas repaired and re-covered. Wm. Taylor, 221 Hunter street west. New lawn mowers for sale. Phone 109J. t-t-s

WATCH THE KIDNEYS
Fatigue and that tired feeling is the result of poison in the blood. When the kidneys fail to remove this poison from the system it leads to backache, rheumatic pains and sometimes to that fatal ailment known as Bright's disease. When this condition exists, don't delay, go to your druggist and get a box of Dr. Banta's Kidney and Rheumatic Pills and they will quickly correct the cause of your trouble.
Mr. Arthur Pinch of Smith Township states that Dr. Banta's Kidney and Rheumatic Pills give him more speedy relief than any other preparation that he had tried.

Y.W.C.A. WEEK'S ACTIVITIES
Pageant. — The Y.W.C.A. is the scene of many activities these days. Beside all the regular classes and clubs and extra classes of the Pageant there is all the sewing and pretty costumes are being made in the sewing room by voluntary workers and packed away for the big Pageant in the Grand Opera House Friday and Saturday, April 29 and 30. Parents are asked to co-operate by sending children to extra practices, sending in payments for costumes, and assisting the children with ticket sales. Any mothers or friends who would be willing to help with the sewing wil be most welcome any afternoon or evening. The tickets are going very quickly, the 50c tickets are almost all sold or promised and only a limited number of 75c and 35c tickets left. Every one is advised to get them early. There are only two more weeks to the Pageant.
Foreign Work.—All children who still have cards and money are asked to bring in same this week.
Schedule of Classes and Clubs for This Week
Tuesday:—
10.00—Ladies' Special Gym.
4.15—Babies, Juniors. Babies' Rhythmic and Clubs.
7.00—Ukulele.
7.30—Leaders' Corps.
8.00—Advanced Gym.
Wednesday:—
4.30—Babies Rhythmic.
5.30—Junior Dancing.
7.00—Senior School Girls.
8.00—Wohelo Club.
8.30—Badminton.
Thursday:—
4.15—Senior School Girls.
4.30—Intermediate Gym.
7.00—Senior and Intermediate Dancing.
8.00—Senior and Monday Elementary Gym. and Ladies' Gym.
There will be no classes Good Friday, Easter Saturday or Easter Monday. Watch for next week's schedule in Saturday night's paper.

Artificial pearls that sell for as much as $250 each are being manufactured from fish scales. They possess real beauty, and only experts are able to detect them from real gems.

VALUABLE FURS IN LECH WINDOW

Exhibit of Fox Pelts, Silver, Cross, and Red, On Display.

An exhibit that runs into high values is shown in the window of William Lech and Sons. It is made up of fox pelts only, in three varieties, silver, cross, and reds. The fur is part of the purchase made by William Lech and Sons at the fur sale held in Montreal a few days ago, when $1,500,000.00 worth of furs were sold to buyers from all parts of America and Europe.
The value of the display that fills the north window may be realized when one considers that silver fox skins are worth $100 to $150, cross foxes, $50 to $100, and reds, $18 to $20. Knowing that cross foxes show a mixture of red and silver, and that silvers are well described by their name, it is easy to identify the different varieties shown.

STERN SENTENCE TO HAMILTON MAN

Attacker of Women Goes To Jail For Five Years With Ten Lashes.

HAMILTON, Ont., April 12. Canadian Press. — His Honor, Deputy Judge Brandon, sitting for the first time in criminal court to-day, meted out a stern sentence to Lawrence Somers, found guilty of robbery, indecent assault, and five cases of attempted assault. The prisoner was sentenced to two years with ten lashes for indecent assault, five years in prison on the robbery charge, and five terms of one year each on the attempted assault counts, the sentences to run concurrently.
Somers was the man who had terrorized women on the streets in East Hamilton for some months past

TORNADO KILLS THREE.

Meagre Reports Come From Stricken Area of Oklahoma.

ANADARKO, Okla., April 12 (Canadian Press). — Three persons were reported to have been killed in a tornado late yesterday at Eakley, Okla., an inland settlement northwest of here, in meagre information reaching here today. The telephone lines were destroyed, making direct communication impossible.

Stop That Knocking
Carbon Removed from Engine Cylinders, by the Oxygen Process. "While You Wait"—at
H. T. MILLARD
225 Hunter Street - Phone 234

SIR HARRY LAUDER
LUNCHEON
All Members of Canadian Legion, Ex-Service Men, and Members of Caledonian Club are heartily invited to attend a Luncheon in honor of Sir Harry Lauder in
THE CANADIAN LEGION HALL,
WEDNESDAY, APRIL 13TH, AT 6.00 P.M.
LUNCHEON TICKETS - - - - - - 25 CENTS

To-night
Chamber of Commerce
8 p.m.
MEETING OF PETERBORO RADIO CLUB
Speaker—R. S. McWATTERS
Department Inspector.

EASTER PLANTS AND CUT FLOWERS
An unlimited supply of Lilies, Hydrangeas, Tulips, Daffodils, Roses and Carnations.
JORDAN BROS.
220 Charlotte. 428 George
1d-87-786

NUT-KRUST HOT + BUNS
Wholesome - Nutritious
Made from the Best and Purest of Ingredients
25c Per Doz.
Leave your order now. We will deliver.
'Phone 585
Nut-Krust Electric Bakery
326 George Street
2d-88-789

Visit The Central
FOR SPECIAL VARIETY IN
EASTER CAKES
To suit every palate—Delicious and Appetizing.
OUR HOT CROSS BUNS ARE A TREAT. Also Assortment of Special EASTER LAYER CAKES
Nothing but the finest of ingredients used in all our baking.
Young's Central Bakery
166 Charlotte Street

APPETIZING FISH
FOR THURSDAY AND FRIDAY
The best of fish, as will make your dinner tasty indeed, will be found at Asta's to-morrow and Thursday. Both variety and prices are attractive.
HALIBUT, SEA SALMON, WHITE FISH, FRESH HADDOCK, FILLETS (DIRECT FROM HALIFAX), SMOKED FILLETS.
If fresh caught Lake Trout is available we'll have it.
Phone orders will bring you satisfaction equal to personal attention.
ASTA BROS.
PHONE 953 206 CHARLOTTE STREET

YE OLDE FIRME HEINTZMAN & CO.
THERE IS ONLY ONE
Genuine Orthophonic
(Made by Victor Co.)
THERE IS ONLY ONE GENUINE
New Brunswick
(Made by Brunswick-Balke-Collender Co.)
WE ARE REPRESENTATIVES FOR BOTH THESE HIGH-CLASS MACHINES FOR PETERBOROUGH AND DISTRICT
Choose by Comparison. We carry the Largest Selection of Musical Instruments in this County. WE GIVE SATISFACTION
HEINTZMAN & CO.
HEINTZMAN HALL
Corner Hunter and George Streets. Phone 258

THE GROCETERIA
7 STORES
Compare Our Prices
Not only the goods advertised but all lines with any other and observe the saving you make

BULK MACARONI
3 pounds 25c

ORANGE MARMALADE
Betty's home-made style.
16 oz. jar 20c

CANADIAN HEALTH FOOD
A delightful change for breakfast.
Package 21c

WHITE BEANS
5 pounds 25c

CHRISTIE'S SODA WAFERS
2 packages 25c

CHRISTIE'S ARROWROOT BISCUITS
25c pound

QUAKER OATS
Quick or Standard.
25c package

CLARK'S PORK AND BEANS
Largest tin
20c

STANDARD GRANULATED SUGAR
5 pounds 34c

CHATEAU CREAM CHEESE
Half pound boxes.
23c

EASTER BREAKFAST BACON
Special mild cure—sliced.
31c lb.

CANADIAN SARDINES
Brunswick or Banquett brand.
2 tins 10c

CROSSE AND BLACKWELL PICKLES
9 ounce bottle
Mixed, Chow Chow or Onions
39c

CALIFORNIA PRUNES
Medium size.
3 pounds 25c

CAMPBELL'S SOUPS
2 tins 21c

NUGGET Shoe Polish
11c tin

PREMIUM SALAD DRESSING
Large bottle
52c

HARRY HORN'S CUSTARD
Double Custard.
Large 16 oz. tin
24c

FRESH LEMONS
Choice, large and bright
19c dozen

SPECIAL CANNED VEGETABLES
Hero Brand
Small Carrots, Cauliflower, Spinach and Brussels Sprouts
Any one of them will make an exceptional dish for Easter.
25c

RIPE TOMATOES
Choice
2 pounds 35c

SMALL ORANGES
Full of juice
15c dozen

LARGE ORANGES
33c 39c 55c dozen

NEW PACK SHRIMPS
Dunbar brand.
19c tin

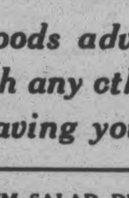

2 tins 19c

HEAD LETTUCE
Large, firm and crisp
12½c

SPECIAL COFFEE
An exceptionally good coffee for the low price.
49c

ONTARIO PRIME CHEESE
Mild cure
25c lb.

ORDERS OF $3.00 OR OVER DELIVERED FREE
7 STORES **THE GROCETERIA** 7 STORES
429 GEORGE STREET. OLD MARKET ARCADE.
Corner SHERBROOKE AND RUBIDGE. Corner GEORGE AND ANTRIM.
Corner SMITH AND REID. Corner CHARLOTTE AND DOWNIE.
95 HUNTER STREET EAST.

ALL SAINTS' CHOIR.
There will be a special practice of All Saints' choir to-night from 7.00 to 8.00 sharp.

SACRED CANTATA.
"Olivet to Calvary," by Maunder, will be rendered in St. John's Church by the Choir, on Good Friday, April 15th, at 8 p.m. All are cordially invited to attend. 4d-89-763

KNOX CHOIR.
Knox Church Choir will meet to-night to take part in the 8 o'clock Holy Week service in the church.
The Easter music rehearsal will commence immediately after the service.

NOTICE.
The regular meeting of the Queen Mary Home and School Association will be held to-morrow (Tuesday) evening) at 8 o'clock. The programme is in charge of the teachers of the school, with the pupils taking part. Parents and friends especially invited. Silver collection. 1d-86-774.

"AN OLD-FASHIONED MOTHER."
The Dramatic Club of the 7th Line of Smith will give the play, "An Old-Fashioned Mother," in the 4th Line Temperance Hall, Thursday, April 14, at 8 o'clock, under the auspices of the W.M.S. of Lakevale Presbyterian Church. Admission 25c and 15c. 1d-87-783

AUCTION SALE
At the home of Mr. Peter Ayotte, 696 Water Street, on Wednesday, April 13, the following: 1 Square Piano (good); Library Set (oak); two Settees, four Beds, with wool mattresses (complete); all Bedding; 1 Pandoro Range; Heater (coal or wood); Canned Fruit, Pickles; Dishes; Sewing Machine, Hose, Lawn Mower, etc. Everything will be sold without reserve, as Mr. Ayotte is leaving the city. Sale at 1.30 sharp. J. F. Thornton, Auctioneer. 3d, 87

SANITARY ICE SUPPLY
PHONE 147
Hard and Soft Wood, cut to order.

~his liver ~the organ that made him a quitter
—Sluggish liver is not a light matter. How many tragedies of home and business life can be traced to Auto-intoxication (self-poisoning), Biliousness and Constipation, so common in these days of haste and improper diet, especially where people work indoors!
To correct these ailments and restore the stomach, liver and intestines to healthy activity, take one or two of Dr. Norvall's Stomach and Tonic Tablets at bedtime. They will give you speedy relief and tone up the system in general.
Price 25 Cents for 60 doses. Ask your dealer and if he does not keep them in stock, write direct to us and we will mail them Postage Prepaid to any part of Canada at 25 Cents a bottle, 5 bottles for $1. Insist upon getting
Dr. Norvall's Stomach and Tonic Tablets
Address The Dr. Norvall Medical Co. Ltd. Hunter St., Peterborough, Ont.

Wallace Havelock ROBB
Will give an Illustrated Lecture on the Poetry and Beauty of Birdland, and will exhibit his famous Bird Pictures painted by Major Allan Brooks which won a gold medal at the Toronto Exhibition.
CONSERVATORY HALL, FRIDAY, APRIL 29th, AT 8 P.M.
Admission 25c. Auspices of the Women's Art Association
2d, 88, 794

Hot + Buns
FOR GOOD FRIDAY
Please Leave Orders Early.

All kinds of Easter Novelties, Cakes and Confections —superior qualities—at
HOOPER'S
3 STORES
414 George Street
601 George Street
327 George Street

FISH FRESH CAUGHT
FOR THURSDAY
ORDER EARLY AVOID DISAPPOINTMENTS
SALMON TROUT
WHITE FISH
HALIBUT
PLAICE
FRESH FILLETS
COD
SMOKED FILLETS
PICKEREL
LEMON SOLES
SEA SALMON
"BLEED RED" SALMON
SKATE
WINKLES
DELIVERY FREE
G. A. PRINGLE & SON
'PHONE 197

HOME EDITION

The Evening Examiner

PROBABILITIES.
Fresh north-easterly winds; fair and rather cold to-day and Thursday; probably showers on Lake Erie.

IF IT WILL HELP PETERBOROUGH AND DISTRICT, THE EXAMINER IS FOR IT

VOL. LIX., No. 87 PETERBOROUGH, WEDNESDAY, APRIL 13, 1927 PRICE THREE CENTS

Argument by Counsel Postponed in Hill Case

Busses Released By Hydro To-day

Mayor is Notified That City's Request Has Been Granted

One Large Bus Will Be Added Immediately and Full Fleet Will Be in Commission Within Three Months, It Is Expected.

NO DEFINITE DATE HAS BEEN SET FOR INAUGURATION OF NEW SERVICE

All Busses Except Four No w in City Will Be Large, 28-Passenger Equipment—Be tter Service Than Ever Before Is A nticipated.

The transportation problem in Peterborough has solved itself, as predicted by Mayor W. T. Holloway a fortnight ago. His Worship received notification from F. A. Gaby, Chief Engineer of the Hydro Electric Power Commission, this morning, that the Gotfredson Bus Corporation has been released from its contract with Hydro. This means that the four busses now in Peterborough can start service immediately, and others will be added.

The contract between the Gotfredson Corporation and Hydro did not expire until May 20, and under its terms the busses could not run on Peterborough streets except under Hydro's orders. Following the definite breakdown of purchase negotiations on Monday night, the City Council formally asked the H.E.P.C. to release the bus corporation, and today's action indicates that Mr. Magrath has acceded to the request.

The Mayor is assured by the Gotfredson Corporation that adequate service will be given, commencing with the four busses now here and one large 28-passenger bus that will be brought in at once. This fleet will be added to until full service is given, promising to be better than the old street car system. All busses added will be large and roomy, and the full complement is expected to be in commission within three months. The city will then make a permanent arrangement with the Corporation.

No Notice Yet

At a late hour this afternoon no instructions had been received by the superintendent of the street railway system. Mr. Clifford had not been notified that the busses are released.

Neither had several of the motormen received intimation of an intention to commence operation of the busses.

Refund Given.

A note of finality is given the closing of the street car system by the announcement made to-day that monely paid for street car tickets will be refunded on return of the ticket. The advertisement is printed elsewhere in The Examiner.

The distinctive feature of elm wood is that it endures for ages if exposed to alternate wetting and drying. For that reason it is used for water-wheels, mill-gates, and pumps.

Civilian Aviators Try To Make a New Record

MINEOLA, N.Y., April 13.—(Canadian Press).—Clarence D. Chamberlain and Bert Acosta, civilian aviators, were still in the air at noon in an attempt to win the world's duration flight record. If they are able to remain aloft until 6.42 tomorrow morning they will have broken the record of 45 hours 11 minutes set by the Frenchmen, Drouhin and Landry.

In a message to-day they said everything was running fine. They stole occasional 'cat naps' during the night.

ROYAL COUPLE IN CAR WRECK

King Christian Hurled From Berth When Sleeper Leaves Rails.

NARROW ESCAPE.

COPENHAGEN, April 13 (Canadian Press).—King Christian and Queen Alexandrina had a narrow escape during the night when their sleeping car was derailed as it was leaving the ferry connecting the islands of Meeland and Funen. The King and Queen, en route to their seaside villa at the Skaw, on the northern extremity of Jutland, were asleep when the car left the rails. King Christian was hurled out of his berth. Railroad officials commented that it was little short of a miracle that the car did not overturn.

ROYAL CUSTOMS COMMISSION CONCLUDES SESSION AT TORONTO

Will Re-open Sittings in Windsor After Easter Holidays.

TO PROBE EXPORT.

Five Breweries' Records Now Missing. Two Managers Say "Books Burned."

TORONO, Ont., April 13. — Canadian Press. — The sittings of the Royal Commission on Customs in Toronto, concluded last evening. The commission has adjourned over the Easter holidays, and will meet next at the City Hall in Windsor, Ont., on Thursday, April 21. During the Windsor sittings some matters which were opened up in Toronto but not concluded, will be resumed. Among these will be the further examination of Mr. and Mrs. Rocco Perri of Hamilton. While both these witnesses took the stand during the Toronto sittings, evidence given since in regard to Mrs. Perri's bank accounts and certain transactions in which she is said to have participated require explanation. The export movement of Canadian liquor to the United States will probably bulk large in the sittings at Windsor.

The Toronto sittings of the commission have, according to A. E. Nash, commission auditor, covered all matters which were brought up or could be dug up here. Before adjournment last evening Mr. Nash took the stand and reviewed briefly the work which he and his associates had done in Toronto. He said that 48 different firms were investigated by the auditors exclusive of distillers and brewers. The firms looked into included four dress companies, four silk companies, five hat companies, two manufacturers' agents, two wall paper importers, eight importers of monuments, and several general merchants. Out of the 48 investigations only 24 showed results which necessitated the filing of reports before the commission. This has been attended to.

Licenses to be Cancelled.

The sitting yesterday afternoon was featured by a recommendation from R. L. Calder, K. C., counsel for the commission, that the licenses of three brewing companies be suspended or cancelled, because of the destruction of books and records required by the auditors. The companies in question are the Sudbury Brewing and Malting Company, the Soo Falls Brewing Company and the

(Turn to Page 3, Please)

Prince Of Wales Pays Visit To King and Queen Of Spain

LONDON, April 13 (Canadian Press).—The Prince of Wales started for Paris this morning, en route to Spain, for ten days' visit with the King and Queen. He will stay at Biarritz for a week and arrive in Madrid on April 22.

'LAW' CANNOT BE ENFORCED

Non-Corporated Villages Have No Right To Regulate Speed.

O.M.L. ACTS..

Frank Stinson, secretary of the Peterborough Automobile Association, received a letter from the Claims Inspector of the Ontario Motor League in Toronto to-day in regard to old motor signs that were placed in non-corporated villages in the early days of motors.

It seems that Bridgenorth and other villages which have no right to the name have O.M.L. signs on the outskirts which demand that the motorist slow down to the rate of 15 miles an hour. In the League is a clause stating that all non-corporated villages are to be regarded by the motorist as a county highway and the speed for that is set at the rate of 25 miles an hour.

Any person that has been forced to pay a fine for "speeding" could easily have it refunded, for this law has been in force for some time, but not until the matter was brought before the Touring Department by some unlucky tourist, that was "caught," did the League realize that these laws were being enforced by county constables.

Mr. Stinson told The Examiner to-day that plenty of money was being spent in order to bring tourists to Peterboro and to the Kawartha Lakes, and this was a very poor form of hospitality to show them, and strongly advised that this matter be attended to immediately.

FEET FOR SHOES.

PAWNEE CITY, Neb., April 14.—A farm boy gave Fred Shannon a check for $2.95 in payment for a pair of shoes the other day. The check came back. Shannon wrote the boy and the next day a letter and a package came. In the package were the feet of 30 gophers, on which there is a bounty of 10 cents each. The letter said that since the merchant had given him shoes for his feet he was returning feet for his shoes.

ROADHOUSE OWNERS HELD FOR MURDER

Held By Detroit Police in Connection With Machine Gun Killing.

DETROIT, April 13.—Eddie Fletcher, aged 26, lightweight pugilist, and Raymond Bernstein, aged 23, his partner in the operation of Green Oaks Inn, a roadhouse on even Mile Road, were booked on charges of Murder yesterday in connection with the triple machine gun killings at 106 East Alexandrine Avenue, two weeks ago. The men sought as roommates of the gangsters who manned the weapon, were picked up early yesterday and the charge lodged against them four hours later.

Fletcher and his pal, grilled by detectives, insisted that they were not connected with the murders. Both admit rooming at the apartment, but so they contended, they moved out three weeks before Frank Wright and two friends were lured to their death by a demand for ransom for "Fish" Blumfield, downtown gambler. They said they were not together on the night of the slaying.

SUSPECT ARRESTED.

Tailor Held By Police For Hold-up of Bank Messenger.

Niagara Falls, N. Y., April 13. — Fred Battaglia, a local tailor, is held by the police as a suspect in connection with the hold up and robbery of the Cataract National Bank messenger in the post office here yesterday. Cash totalling $1700 was found in the house, one of the bills being of recent issue to the Cataract Bank, and apparently had never been used. Two revolvers were also found. Battaglia has a prison record.

ONLY WRECKED BUILDINGS LEFT TO MARK SITE OF TEXAS TOWN WHERE TORNADO KILLED FIFTY

Spurious 'White House' Nails Dollar Each In Washington

WASHINGTON, April 13. — "Buy some nails made in England which were in the original White House," shouted a workman on the White House today as sightseers stood about the edifice. He asked a dollar for such souvenirs and sold a number of them before he was stopped by the police.

The nails are hand wrought, and since some of them were black with age the salesman did not have much trouble in having the souvenir hunters believe they were the original nails. The nails however were placed in the White House after it was burned by the British, and were made in this country.

Girl Telegraph Operator Worked Throughout Storm To Call Help.

TWO MILE SWATH.

Thirty Bodies Recovered and Reports Say Death Toll May Mount.

ROCKSPRINGS, Texas, April 13 (Canadian Press). — At least 62 lives were lost and about 150 injured, some fatally, by the tornado which struck this inland town last night. Sixty-two bodies have been recovered and thirty-three identified. Of the injured, twenty were expected to die before night. Most of the unidentified dead were Mexicans.

SAN ANTONIO, Texas, April 13 (Canadian Press). — A mass of wrecked buildings to-day marked the site of Rocksprings, where at least 62 persons were killed, and more than one hundred injured last night in a tornado that virtually wiped out the town. A severe electrical storm followed the tornado, hampering rescue work and adding to the suffering of the injured. Thirty bodies have been recovered. All communication with Rocksprings was cut off last night, and before authentic reports were available, it was stated that more than 125 were dead. Gladys Lowery, the town's telegraph operator, worked throughout the storm to get relief from nearby towns, and shortly after three this morning, in a brief message, insisted the dead would exceed one hundred, despite other reports that half that number perished.

Relief Workers Busy.

Relief workers to-day took possession of Rocksprings, which is more than a hundred miles west of here, in the heart of the grazing district. Many of the houses destroyed were of frame construction. About one-quarter of the residents are Mexicans.

The tornado came from the northeast and razed all but a few buildings, roaring down a two-mile path.

HARRY LAUDER IS TICKLED BY PORRIDGE CITY

Met at Norwood By Examiner Reporter, He Praises Canada.

A LITTLE EARLY.

Admits He Might Better Have Postponed Ontario Visit a Month.

(By Staff Reporter.)

Aboard C. P. R. Montreal-Toronto train, 3.30 p.m. — Sir Harry Lauder, 'the entertainer supreme," arrived in Peterboro on the 3.40 C.P.R. train from Ottawa this afternoon.

The little Scot comic is a most pleasing man to meet and converse with, for he has that characteristic Scotch hospitality. When interviewed by an Examiner reporter on the train his message to the people of Peterboro was that he hoped they had not forgotten him since a visit 10 years ago. He was sorry he had been so long in coming back, but probably he will be back again, for it is only his fourth farewell tour.

Sir Harry showed an interest in the city of Peterboro, and he inquired about the industries. When told of the large electrical works, and that here was the home of "Oatmeal Porridge," he said, "Ah! that's the stuff!" that is what has made the big men of Scotland and the fine Clydesdale horses, too."

The singer thought he was a wee bit too early coming into the province, but he would keep up his spirits in hope of coming back again.

Sir Harry said he enjoyed the bareness of the trees "or there is a certain beauty in them, but he added he would like to see this province in blossom time.

"One thing you people have is plenty of room and my, this country has a great future."

This tour is taking Sir Harry over parts of the United States and Canada. He has been as far west as Kansas City and Nebraska, and today was coming from Ottawa, which he called a fine city.

AT THE STATION

Over a thousand people crowded around the back entrance of the parlor car on which Sir Harry Lauder was travelling when the train pulled into the station. Mayor Holloway, Aldermen Ackerman and Macdonald were present to extend the civic welcome. The Caledonian Band played several selections and then led a large parade of motor cars up George Street.

The arrangements for the reception of Sir Harry were made by a joint committee of the Canadian Legion and the Caledonian Club. The visitor will be entertained at the War Veterans' Hall on Murray Street, when he will receive members of the two organizations and their ladies. At 7.30 he will leave for the Grand Opera House, probably escorted by the Caledonian Pipe Band and representative citizens.

Flags were displayed on George Street in honor of the great entertainer, and homage is being paid him by the citizens of Peterborough who can boast Scottish descent, and by all those who love the old Scottish songs he interprets so well.

Within forty-eight hours after their arrival in America, William Schroeder and his sister Anna, two recent immigrants from Germany, had enrolled in a Buffalo evening school.

CONVENTION CALLS 3,000 KIWANIANS

International Gathering To Take Place in Memphis in June.

MEMPHIS, Tenn., April 13.—The latest reports from the Kiwanis International convention office here show that nearly three thousand Kiwanians have already made hotel reservations and all arrangements to attend the 11th annual convention, June 6-9.

"Judging from the registrations and general conditions, Kiwanis will have its largest and most successful convention this year," said Merton S. Heiss, convention manager, to-day. "Never before have plans been so effectively carried out to make a Kiwanis convention a success. Not only is Kiwanis ready to welcome the visitors, but also the city of Memphis. The Kiwanians and visitors who come here in June will have the opportunity of experiencing Southern hospitality and witness some of the customs of the Old South."

Ralph A. Amerman, of Scranton, Pennsylvania., president of Kiwanis International, and George W. Zeigler, of Philipsburg, Penn., in charge of the convention programme, are both enthusiastic over the speed in which plans are being carried out to entertain and assist Kiwanians and guests in June.

"Everyone of our members will find the June convention of interest to all International. We have arranged our convention sessions to adequately care for all Kiwanis business affairs and our entertainment will be both novel and typically Southern," says Mr. Amerman.

The social engagements of the convention will include a religious musical, all Kiwanis Night, Memphis Night, and a reception to the International president. Memphians will aid during the entire convention in entertaining the guests. During the afternoon business sessions for Kiwanians, all ladies will be guests at special social occasions.

By an experiment whereby indestructible tags were attached to their legs, it was discovered that rats would travel 190 miles to obtain food.

Earl Carroll Collapses On Way To Penitentiary

GREENVILLE, South Car., April 13.—(Canadian Press.)—Earl Carroll, theatrical producer, en route to Atlanta penitentiary, to-day collapsed on the train and was removed to a local hospital.

JUBILEE PARADE TO BE BEST YET

Procession, as Outlined, Will Be of Great Size and Variety.

LINE-UP IS PASSED.

A parade that promises to have nearly as many people in it as on the sidelines is being prepared by br. J. J. Craig and his energtic committee for the Diamond Jubilee celebrations here on Dominion Day. A rough outline of the order of the parade was approved by the committee at a meeting last night, and the chairman was authorized to prepared a list for next meeting of the different floats to be given and the organizations best fitted to prepare them.

The first part of the parade will consist of the militia units, the British Legion, and the City Council. Then will follow the historic floats and floats representing the provinces. Children from the various schools will march between the floats to give variety.

The comic section will come next, and R. H. Turner was charged with the task of approaching a number of clubs to ask them to put on parts of the parade. He reported that one organization had already agreed to put on a burlesque of Uncle Tom's Cabin. Then there will be floats from the various manufacturers, to represent Canada's resources, industries, and progress since Confederation. Opportunity will also be given for the fraternal societies to march in procession, probably following the floats of which they have charge.

A suggestion that will be passed on to His Worship Mayor Holloway and the general committee is that letters be sent to all the villages and municipalities of the county inviting them to hold their celebrations in Peterborough. Those who accept will be asked to arrange floats for the parade.

The matter of securing bands for the procession will be taken up immediately, as it is feared that other places may seek the services of the Peterborough bands for the occasion.

Tentative plans for the marshalling of the procession call for the organization at Central Park and the disbanding at the Exhibition Grounds, but the details of this will be left to a later date, when the approximate length of the parade will be known. R. H. Turner suggested that the Oval would provide more room for arranging the parade, and would be free from motor cars, so it was decided that, wherever the parade is formed, the police will be asked to keep all traffic away for the time. When the list of sections, with an outline of what each would probably contain, has been read by the chairman, J. A. McKone suggested that the only place to marshall it would be out on the Chemong Road.

(Turn to Page 3, Please)

THREE KILLED.

Heavy Destruction Wrought By Tornado in Oklahoma State.

STIGLER, Okla., April 13.—(A.P.)—Three persons are known to have been killed and 15 possibly fatally injured by a tornado that struck Haskell and Poteau Counties late yesterday.

It cut a swath about 300 yards wide and ten miles long, demolishing buildings in its path.

Parts of the residential districts of McCurtain and Bokoshe were destroyed.

Two of the dead are A. D. Driegher, an aged man, and John Ross.

TWENTY KILLED.

Violent Storm Sweeps Moroccan Coast, Wrecking Water Front.

MADRID, April 13. — (Canadian Press.)—More than twenty lives are reported lost in a violent storm which has swept the Moroccan coast. Many small craft are believed to have been sunk and considerable damage done to the water fronts at various ports.

MRS. MAE HILL DENIES NEWELL OBTAINED LIQUOR AT HER HOME ON THAT FATEFUL SUNDAY NIGHT

Had Talked About Horse Deal While at the Hill Home.

WAS INTOXICATED.

Argument By Counsel Postponed in Liquor Charge at Norwood.

(By an Examiner Reporter.)

NORWOOD, April 13.—The case against Mrs. Russell Hill, arising out of the death of Hugh Adams, was adjourned here yesterday, after the evidence of both Crown and defence had been heard. The summing up by counsel and the judgment will be given at a later date, when it is expected that the report of the Government analyst on the liquor seized at the home of Mrs. McCarthy, and supposedly bought from Mrs. Hill, will be available.

The death of Hugh Adams occurred after he had been drinking with Thomas Newell. At the inquest Newell swore that they had bought liquor on Sunday, March 27, from Mrs. Hill.

The case was heard before Police Magistrate O. A. Langley. County Crown Attorney G. W. Hatton, K.C., acted for the Crown, and the Hon. G. N. Gordon, K.C., appeared for Mrs. Hill.

When the court opened, the Town Hall was crowded to the doors with interested citizens who gave a very attentive and interested hearing throughout the whole proceedings.

Newell made a clear breast of everything he knew about the case, although some of the evidence was that which a man would not desire to give so readily about himself.

Deny Selling Liquor

The defence denied selling liquor to Thomas Newell and Mr. Gordon built up a very strong case on the evidence that was corroborated practically in every respect by the five witnesses called. Newell, they claimed, was intoxicated when he came to the Hill home on the fateful Sunday, and that he did not ask for liquor but that he talked about a horse deal which he and Davis Hill had had, and which horse Mr. Newell wanted delivered that night.

The evidence submitted by the Crown was the same as that given at the inquest held to find out the cause of the death of Hugh Adams; a few new witnesses were called, but their evidence did not add to the strength of the Crown's case.

Mrs. Hill gave as her reason for going to the McCarthy home on Tuesday after the death of Hugh Adams, that she had heard her name and that of Thomas Newell were being connected with the death of Mr. Adams, and she wanted to find out if Mr. Newell had in any way been approached by officers. At their meeting that night, she swore, she asked Newell if he bought any liquor from her on Sunday and he said emphatically that he did not.

Thomas Newell.

Thomas Newell, a resident of the village of Norwood, was the first witness called for the Crown. On Sunday, March 27, the witness had occasion to go to the defendant's house, where he saw Russel Hill, Davis Hill and another man and woman. The witness asked if there was anything to drink, and Mrs. Hill went into a room and brought out a bottle of moonshine and put it on the table. He paid $2.00 for the bottle and then went to his sister's home. At the home of his sister, he and the late Hugh Adams drank part of the contents. Just before supper they wanted another drink and his sister told them there was nothing left in the bottle. In the evening he got a second bottle from Mrs. Hill and took this one to Hugh Adams' home, where they drank it. By this time, the witness said he had become intoxicated and he did not remember whether he went back to the Adams' home that night.

Broke O.T.A. Often

The witness claimed, on being examined by Mr. Gordon, that he was not intoxicated when he went to the Hill home the second time. Mr. Newell agreed that he had broken the O.T.A. often, perhaps 30 or 40 times. On the Monday after the drinking spree, the witness got "soft stuff" to drink in Hastings, and in coming home with Russel Hill he bought a bottle of wine.

Margaret McCarthy

Thomas Newell, the first witness, lives with his sister, Mrs. Margaret McCarthy, who was the second witness to be called. About six o'clock that evening the witness said she exchanged the partially filled bottle with an empty one, and when they enquired for more liquor, she told them there was none left in the bottle. At ten o'clock that night Mrs. McCarthy went to the Hill home to look for her brother. She found him there, and he started home with her, but after going a short distance he returned to the Hills, and did not come home until after midnight.

(Continued on page 3.)

SHARP REPLIES ARE PREDICTED TO TWO POWERS

Cantonese Foreign Minister Expected To Criticize Britain and U. S.

"WICKED" SHELLING.

Conciliatory Notes Will Be Sent Italy, France and Japan.

HANKOW, April 13. — (Canadian Press.) — Eugene Chen, Cantonese foreign minister, is expected to reply on Friday with separate communications to the five power protest note regarding the Nanking outrages. It is said Great Britain and the United States, who used guns to defend their nationals, will receive sharp answers. Chen is expected to evade the issue, accusing them of "wicked, uncalled-for bombardment, wrecking civilian homes and killing people without cause." According to reports, Italy, France and Japan will receive conciliatory notes.

Foreign circles at Shanghai believe General Chiang Kai Shek, Cantonese military commander, will reply civilly and promise satisfaction.

Will Pierce Mont Blanc Countries To Share Cost

GENEVA, April 13. — The Italian Government has taken the first step toward piercing a tunnel under Mont Blanc by accepting a project for the immediate construction of a new railway line thirty-two miles long, from Aosta to St. Didier, at the foot of Mont Blanc. This line, which will cost 37,000,000 lire (about $1,780,800), will eventually be extended to Chamonix.

The French and Italian Governments have been negotiating since 1910 for piercing Mont Blanc. It is now stated that they have arrived at an arrangement regarding the share of the expenditure each shall pay. The new line would bring London, Paris, Turin and Milan several hours closer through one of the longest tunnels in the world.

TO-DAY'S EXAMINER

Local

Busses to be released immediately. Page 1.

Inspector satisfied with fire apparatus. Page 10.

Big plans laid for Jubilee parade. Page 1.

Canada

Liquor hearing at Norwood postponed. Page 1.

Canadian rubber goods exporters hit by tax. Page 2.

Cantley says low secret rate charged on import coal. Page 2.

Britain

Votes for women bill to be adopted. Page 10.

Foreign

Plans for military operations found on Soviet embassy. Page 2.

Free State election of June 8. Page 2.

Labor unions call strike at Shanghai. Page 2.

Editorial. Page 4.

A deserved tribute (Militia).

Through with the Hydro.

Where Canada gains. (British Budget).

Sport

Tyson refused O. B. A. A. card. Page 5.

Last year's champs defeated by Cubs. Page 14.

Yankees win 8-3 from Athletics. Page 14.

Kingston teams in intermediate. Page 5.

Soccer standings. Page 14.

Financtal Page 13

Profit-taking in nickel; fall recorded.

Firmer feeling on Standard Mining Exchange.

Corn recedes on May and July deliveries.

Speculation for advance sways Wall Street.

Women's Interests. Page 11.

Fashions; Social News; Horoscope.

Features

Radio program. Page 2.

Health advice. Page 4.

Want Ads. Page 15.

The market place of the community.

To-morrow

Sun—Rises, 5:39; sets, 18:59.

Moon—Rises, 16:37; sets, 5:3.

CLAIMS SECRET RATE IS CHARGED ON IMPORT COAL

Col. Thomas Cantley Tells Commons Is Lowest in Canada.

AGAINST LAW.

Says It Was Made Originally With Grand Trunk Railway.

OTTAWA, April 13 (Canadian Press).—Col. Thomas Cantley (Conservative, Pictou) charged in the House yesterday that a secret rate existed on foreign import coal—a rate which was the lowest in Canada. "Since the issue of the Duncan report," Col. Cantley said, "it has been discovered that for a number of years there has been in existence a secret rate on foreign import coal of 54 cents per gross ton for 140 miles. This rate is 12.3 per cent., of the class to which the traffic belongs, or 3.4 mills per ton mile and is the lowest rail rate in force in Canada. "It would be remembered," Col. Cantley proceeded, "that in January of last year, members of the House asked the Government to put into force a special rate of 3 1-2 mills per ton mile on a small tonnage of coal from Nova Scotia to Montreal as a temporary relief. This request was refused, and the rate had never been available to Nova Scotia coal."

Col. Cantley's charge brought Hon. C. A. Dunning, Minister of Railways, to his feet, with the declaration that the law did not provide for secret rates. Mr. Dunning wanted further information and the number of the schedule.

Col. Cantley replied that he could not give the number of the rate schedule, but that the traffic originated at Point Edward, Ont., and was on shipments to Hamilton. Officially the rate had been made with the Grand Trunk Railway.

"So far as I know," added Col. Cantley, "the Board of Railway Commissioners do not know anything about it; no one else knows anything about it except the railway company and the parties enjoying the rate. It has been in existence for ten or twelve years or more. It was originally made with the Grand Trunk Railway and has been continued up to the present time. That is my information and I think it is correct."

Illegal Proceeding

"There is some illegal proceeding if that is being done," was Mr. Dunning's comment. "I should like to get enough information to check it up." Col. Cantley contrasted recommendations of the Duncan report with legislation brought down by the Government to implement them and emphatically protested against the failure of the government to take action on steel bounties along the lines of the report.

Three Conservatives from the Maritimes dissociated themselves from the stand taken by Col. Cantley. Dr. Murray MacLaren of St. John Albert; R. K. Smith of Cumberland, and Hon. W. A. Bleck of Halifax, declared that they would be prepared to give the government a reasonable time in which to put into effect remaining recommendations of the Duncan report.

$7.00 Rate to Ontario

Earlier in the day, speaking on the Alberta coal rate, which occasioned the discussion, Hon. Charles Stewart, Minister of Interior, said it was hoped the $7.00 rate from Alberta to Ontario would be secured which would enable the movement of from a million to a million and a-half tons. If that rate were not secured, he added, "I would even go so far as to suggest, as a member of the government, that we do something in this matter just as we did in connection with freight rates in Nova Scotia."

The French dancing champion, M. Nicholas, recently beat his own record by dancing for 223 hours without stopping—nine days and nights and seven hours.

Flier and Passengers Lost In Arctic, Found

NOME, Alaska, April 13. — (Associated Press).—B. H. Merrill, aviator, and his two passengers, Hilkey Robinson and Edgar Broadway, missing since last Wednesday, have been found alive and well.

Word of their safety was received here in a radio message sent by Broadway from Candle, a mining town 150 miles northeast of Nome.

Soon after the men hopped off from Nome, on Wednesday morning, for Candle, Broadway radioed, a blizzard arose. In the storm, they passed Candle and landed at Kewalik, an eskimo village, 65 miles north-east of their destination.

TORONTO FIRMS WILL FEEL TAX

Increase Is Shown in Export Figures For Rubber Goods.

MAY ERECT PLANT.

TORONTO, April 13.—The application of the McKenna duties with the rebate for preference in the Churchill budget in Great Britain has given the exporters on rubber goods from Canada a decided shock.

C. H. Carlisle, of the Goodyear Rubber Company, speaking of the duties, said yesterday:

"We are the largest exporters of rubber goods from Canada to the British Isles and the application of a protective tariff of 23 3-10 per cent. puts Canadian products off the market there. It is a tax that absolutely prevents Canadian competition. We are exporters to 87 other countries, and our trade is so large that we don't feel like losing it.

May Build In England.

"While nothing has been decided, we may erect a factory over in England, and from a standpoint of competition, the British tire manufacturer will be worse off instead of better. The duty is a heavy one, and when one has regard to the fact that we buy our rubber and cotton in England, bring it over here and then pay twice the wages to have the goods made for export it is easy to understand what a great protection is the duty against imports into England."

In the year 1926, Canada exported to England tires or casings to the value of $11,616,505; inner tubes, $2,103,484, and solid tires for trucks, $283,712, or a total of $14,003,701. For the ten months of the last fiscal year the total exports have grown to $14,177,288, of which $11,896,168 is for tires and casings, $2,03,146 for inner tubes and $243,974 for solid tires.

Matches and Wines.

The duty placed on imported wines and matches will not affect Canada. Last year Canada exported no matches to England, but in 1925 sold $44 worth. Canadian wine merchants say that the duty will give an impetus to the sale of South African and Australian wines, against those of other countries.

FARMERS BUSY AROUND KEENE

Some Men Have Started Ploughing—Land in Good Shape.

FALL CLOVER GOOD.

KEENE, April 13.—Quite a number of farmers were ploughing and cultivating on Monday, the ground working up very nicely for so early in the season.

Mr. F. D. McIntyre is sowing a field of peas right away and will have his tractor working full time in a couple of days.

It is a little too early to make any estimate on the fall wheat.

The cold winds and frost during the last ten days will no doubt do some harm, although the wheat has not started to grow this spring which will help some.

Clover is looking very good especially on the seeding where the crops were flattened out with last summer's wind and rain and the long stubble is helping to keep out the cold winds.

The Chinese learned how to make paper by watching wasps build their nests.

Jury Awards Verdict Favoring Both Sides

BOSTON, Apr. 13.—The ideal jury—absolutely unbiased— was revealed here when George Kimball, clerk of the Superior Court, opened the verdict of the 12 good men and true who had heard the evidence in six personal injury cases against the Boston Elevated Railroad. The jurors, it was discovered, had awarded money damages to each of the plaintiffs, but had found for the elevated company. Judge Whiting, who presided, ruled a mistrial.

WILL OPPOSE LEGATION VOTE

Conservatives To Challenge $500,000 Vote To Run Canadian Legation.

OFFER CONTRAST.

OTTAWA, April 13.—The half million dollar vote for a Canadian legation at Washington will not pass the House of Commons unchallenged. Conservative members are preparing an attack as are the U.F.A. and Progressives.

The government had hoped that the vote would pass without much opposition, but the Tory board of strategy has decided it shall be opposed. It is reported that Mr. Phillips, the coming American minister to Ottawa, intends to take up residence in the Roxborough Apartments and establish his offices in the new Metropolitan Life Building. The most expensive quarters in the Roxborough, Ottawa's most exclusive apartment house, run less than $3,000 a year; offices in the Metropolitan Building about the same amount, making a total of $6,000 for quarters and offices.

Admitted that rents in Washington are much higher, there is criticism in the capital that from the orginal vote of $80,000 cut to $60,000 when Premier King was in opposition, there is a big jump to $600,000 for the first year. When the amount of $130,000 was discussed in the present session comment was made that this was the first year and expenses would be heavier than usual. The $600,000 touch is considered extravagant. It includes the main estimates of $130,000 less $30,000 saved in rent and the new vote of $500,000.

Conservative leaders will make no present comment on the item but say they intend to oppose it on the floor of the House. U.F.A. leaders express the same opinion. The government's explanation is waited for before definite criticism will be voiced. It is possible the vote may ultimately pass, but not without debate and possibly on division.

Two Whales May Keep Fishing Fleet In Port

CAPE MAY, N.J., April 13.—The Boston and Gloucester mackerel fleet, composed of 110 boats, was forced to suspend fishing activities here because of two whales that are within a half mile of the Cape May beach.

The whales, each more than fifty feet long, which have been seen in this vicinity for the last few days, came within a quarter of a mile of the beach.

Fishermen fear the whales would get into their nets and destroy them if they ventured out. The nets are each 900 feet long and cost $4,000 apiece. They say it is probable one whale is mortally hurt and that the other accompanied it into shallow water, as whales seldom forsake one of their number until it is dead or stranded.

OLD MASTERS

With a steady swing and an open brow
We have tramped the ways together,
But we're clasping hands at the cross-roads now
In the Fiend's own night for weather;
And whether we bleed or whether we smile
In the leagues that lie before us,
The ways of life are many a mile
And the dark fate is o'er us.
Here's luck!
And a cheer for the dark before us.

You to the left and I to the right,
For the ways of men must sever,
And it well may be for a day and a night
And it well may be forever!
But whether we live or whether we die
(For the end is past our knowing),
Here's two frank hearts and the open sky,
Be a fair or ill wind blowing!
Here's luck!
In the teeth of all winds blowing.
—Richard Hovey: From "At the Crossroads."

LABOR UNIONS CALL STRIKE AT SHANGHAI

Protest Raids By Moderate Wing of Cantonese Political Organizations.

ISSUE CIRCULARS.

Charge Moderate Side With Playing Into Hands of Powers.

SHANGHAI, April 13 (A.P.).—A general strike was called last night by the labor unions in protest against the raids on labor union halls by the moderate wing of the Cantonese political organizations under orders from General Chang Kai Shek, Cantonese generalissimo, who is at odds with the radical civil government in Hankow.

The strike will be effective throughout the international settlement as well as in the native city. The leaders asserted that more than 50,000 went on strike yesterday in answer to the call, and that many more are expected to go out today.

The leaders admitted, however, that they believed the strike would not last long.

Protest Again Raids

Two mass meetings were held in the native city yesterday to protest against the raids, at which the strike call was decided upon. The meetings originally were called to celebrate the return of Wang Ching Wei, former chairman of the Cantonese executive committee, from France, but developed into protest meetings.

The strike includes the Seamen's Union, which are mostly operative on Chinese ships. The seamen issued a circular urging the Chinese to consider the downtrodden conditions of their fellow workers and charging the moderate Cantonese with playing into the hands of the Powers.

Later it was reported that a small mob attempted to storm the boundary barrier in the international settlement, on seeing that this was impossible, the crowd threw the circulars into the barbed wire and set fire to them, burning several posts.

Parade Meets

After the meeting thousands of union members paraded to military headquarters and petitioned General Pai Tsung Chi, the Cantonese military commandant, for protection. General Pai replied that if the union men would abandon the Communists, would not join radical unions, would disarm and behave themselves, he would guarantee them protection.

Eventually the mob dispersed, pledging adherence to the strike.

The settlement police do not expect any disorders, but some suspension of business is likely to take place temporarily.

FACE NEW PROBLEMS.

SHANGHAI, April 13. — Serious reverses on the Yangtse battle front and outbreaks of fierce factional fighting at Shanghai and elsewhere, between moderates and radicals, are problems now facing the Cantonese who only a few weeks ago were hammering northward in a definite threat on Peking, the seat of the northern government.

The factional controversy between the military and moderate wing of the Cantonese regime and the civil and radical wing, which has its seat at Hankow, rumbling for many weeks, flared into active conflict this morning when plain clothes men, acting under the direction of General Chang Kai Shek, Cantonese generalissimo and leader of the moderates, raided the headquarters of the Cantonese red labor unions in Shanghai, Hangchow, Nanking and Amoy.

Twelve Persons Killed.

Fighting resulted, and in Shanghai 12 persons were killed and many wounded in the various struggles. The raiders, armed with machine guns, pistols and bombs, attacked every known union centre, in one case bringing up field guns to overawe 350 laborers. In one building about 600 laborites were arrested.

Similar raids were carried on in Hangchow, Nanking and Amoy, although there was comparatively little fighting in the latter place. Martial law was declared in Amoy, while in Shanghai orders were issued forbidding meetings, strikes or demonstrations of a mass nature as a precaution against radical activities.

Yesterday afternoon demonstrators attempted a march on the Chinese military headquarters in Shanghai as a protest against the morning raids, but the marchers were dispersed by soldiers who fired a few shots.

Yesterday's raids on the union headquarters followed closely on the heels of the dismissal on Monday of Quo Tai Chi, Cantonese commissioner of foreign affairs at Shanghai, by

(Turn to Page 3, Please)

SAVE YOUR EYES.

In a state of eyestrain there is no more safe or sure remedy than correctly fitted glasses, because they are the means of restoring the weakened and irritated eye muscles. See W. H. Lacey, Optometrist, 410 George. For evening appointment, 'Phone 1160, 1084-J.

PASS VOTE.

Denying All Trading Privileges To Armour Grain Company.

CHICAGO, April 13.—(A.P.)—Directors of the Chicago Board of Trade by unanimous vote last night denied all trading privileges to the Armour Grain Company, which for forty years has been one of the leading firms transacting business on the exchange. The decision was ordered effective at the close of business next Saturday.

FOUND PLANS FOR MILITARY

Said Official Account Concerning Peking Raid on Soviet Embassy.

REPORT OF AGENTS.

PEKING, April 13.—(A.P.)— The documents seized by northern troops last week in raids on the Soviet embassy compound included detailed plans for various military operations, said an official account issued last night by the northern authorities.

This account said the seizures included plans for the Soviet government to supply and organize cavalry in Mongolia and Manchuria under the command of General Feng Yu Hsiang, leader of the Kuominchun armies, who is an opponent of Marshal Chang Tso Lin, the Manchurian war lord and moving spirit in the north alliance.

The documents also contained, the northern account said, reports of Soviet military secret service agents in the provinces of Honan, Shensi and elsewhere. Plans of the Manchurian and Kuominchun armies, confidential letters and reports of the Russian commander of Feng Yu Hsiang's army, letters between military experts appointed by Moscow and the leaders of the Cantonese and Kuominchun troops and communications between the Soviet military attache at Peking and his subordinates urging closer relations between the Kuominchun leaders and the Soviet representatives.

Protests Outrage.

General Chiang Kai, Cantonese generalissimo, had telegraphed the Soviet charge d'affaires at Peking condolence for the raid conducted by the northerners which he described as an unprecedented outrage directed by federalistic powers who fear that their influences are failing.

"The powers have not spared any effort in stirring ill feeling in China," he declared, "and they now have resorted to a very dangerous measure with a view to undoing the work of the revolution. If this should lead to international complications, they would be responsible."

RADIO PROGRAMS

FOR THURDAY, APRIL 14.

6

WBAL (246) Baltimore—Sandman Circle; dinner orchestra.
WGHP (270) Detroit—Concert; news; markets; children's chat.
WHK 272) Cleveland—Orchestra.
WBZ (333) Springfield, Mass.—Organ; lecture on books.
WEBH (370) Chicago—Children's hour.
WGY (379) Schenectady, N.Y.—Markets; dinner concert.
WYNC (526) New York—Health talk; violin duets; markets.

7

WBAL (246) Baltimore—Orchestra; organ recital.
WGN (302) Chicago—Stocks; children's program; ensemble.
WMCA (341) New York—Entertainers; "Gypsies."
WBZ (333) Springfield—Choir.
CFCA (357) Toronto—Orchestra.
WTAM (389) Cleveland—Variety.
CNRM (411) Montreal—Aunt Bessie; markets; orchestra.
WGL (422) New York—Vocal.
WJZ (454) New York—"Saunterings"; concert orchestra.
WEAF (492) New York—Hymn sing; famous literary characters.
KYW (536) Chicago—Bedtime story.

8

WMBB (250) Chicago — Ensemble; soloists.
WPCH (273) New York—Orchestra.
WGBS (316) New York — Reviews; entertainer; "Four Jack Roses."
WLS (345) Chicago—May and June; players and tenor.
WGY (379) Schenectady—Orchestra.
WTAM (389) Cleveland—Musical.
WJZ (454) New York—Arion male chorus.
WRC (469) Washington—Musical.
WEAF (492) New York—Comfort Hour. Kathleen Stewart pianist.
WIP (508) Philadelphia—Etude hour.

9

WBBM (226) Chicago—Orchestra and the harmony twins.
WBAL (246) Baltimore—Ensemble.
WCAU (278) Philadelphia—Vocal and instrumental; musical chefs.
WSM (283) Nashville— Cantata, "Olivet to Calvary."
WGBS (316) New York—Variety.
WMCA (341) New York—Soloists.
WLWL (384) New York—Lenten devotional choir.
WTAM (389) Cleveland—Variety.
CNRM (411) Montreal—Victorian period music.
WCFL (491) Chicago—Variety.
WEAF (492) New York—Eskimos.
WIP (508) Philadelphia—Quartet; violin music; piano.

10

WGHP (270) Detroit—Orchestra.
WHK (272) Cleveland—Orchestra.
WBZ (333) Springfield—Metropolitan trio; orchestra.
WMCA (341) New York—Ensemble; "The radio gang."
WEBH (370) Chicago—Cello.
WLW (422) Cincinnati—Variety.
WMAQ (447) Chicago—Players.
WJZ (454) New York—Wendell Hall songs.
WRC (469) Washington—Band.
WEAF (492) New York—Goodrich silvertone quartet and Orchestra.
WIP (508) Philadelphia—Orchestra.
KYW (536) Chicago—Concert.

11

WBAL (246) Baltimore—Orchestra.
WPCH (273) New York—Pianist.
WHK (273) Cleveland—Orchestra.
WGN (302) Chicago—Sam 'n Henry; musical; Correll and Gosden.
WGBS (316) New York—Orchestra.
WHT (400) Chicago—Orchestra.
WOR (405) Newark—Orchestra.
CNRM (411) Montreal—Orchestra.
WEAF (492) New York—Vincent Lopez and orchestra.

12

WBBM (226) Chicago—Orchestra.
WLIB (305) Chicago—Organ; dance orchestra; "Waltz Time" songs.
WLW (422) Cincinnati—Sky Terriers in midnight frolic.
WQJ (447) Chicago—Popular hours.
WHO (526) Des Moines—Orchestra.

HOLD ELECTION ON JUNE EIGHTH

Announce Date After Easter Recess of Free State Assembly.

DISSOLVE IN MAY.

BELFAST, April 13. — It is announced to-day that the Free State Parliament will dissolve about the middle of May, which will bring on the general election about three months before the expiration of the statutory period. Nominations will take place on the first of June and polling on the eighth of June. According to present arrangements, the Chamber of Deputies will re-assemble on April twentieth and the budget be introduced the following day, but its entire provisions are not likely to be enacted until after the general election. Official announcement as to election will be made by Mr. Cosgrave after the Easter recess.

Last night the office of J. E. Pressdee, financier, Dongeal street, Belfast, was held up by two armed men, who secured seven pounds and got away. The historic King's Castle, Ardglass, County Down, has been purchased as a holiday home by the Belfast Cooperative Society for £2,600.

FROM EVERY CORNER OF ALL CANADA

Men and Women Put Their Faith in Dodd's Kidney Pills.

They have proved their value by the Relief they have given for over Thirty-five years and have friends everywhere.

BRAMBER, N.S., April 12.—(Special).— Every corner of Canada holds at least one person who swears by Dodd's Kidney Pills. They have been relieving kidney troubles all over this vast Dominion for more than thirty-five years. They are specialists. They relieve only kidney trouble and those diseases that spring from disordered kidneys. That's why they grow more popular every day. Listen to what Mrs I. Tucker says about them: "I have used Dodd's Kidney Pills and find that they are a great pill for the kidneys. I have taken several boxes and find they are a great help to me. I can recommend them to all who suffer with kidney trouble."

Dodd's Kidney Pills purify the blood and pure blood carried to all parts of the body means new health and increased energy all over the body.

Obtained from all druggists, or The Dodds Medicine Co., Ltd., Toronto.

Students of a dental college are offering themselves to be given toothaches for experimental purposes. When the ache is produced, a drug is administered, and the time it takes to relieve the pain is recorded.

SAP RUN OVER AROUND NORHAM

Quality of Syrup Better Than Usual—Seed Grain Scarce.

POTATOES PLENTIFUL.

NORHAM, April 13.—Contrary to the usual custom the sap has already ceased running and a number of sugar makers have taken up their buckets. The week preceding Easter Sunday is commonly regarded as the best sugar week of the season. Several producers claim the syrup this year of superior quality and give as the reason the fact that when the sap began to run it flowed forth more freely than usual. Frogs may be heard almost every evening piping a merry melody. Unless hindered by heavy rains it looks as though seeding will commence in a few days. Several farmers have been ploughing. Potatoes are more plentiful and lower in price than was expected. Seed grain is scarce and higher in price than usual, the reason given being that the quality last harvest was effected by the excessive rains. A good deal of the grain threshed a year ago was unfit for seed.

William McNaught suffered a loss recently by fire of his sap house, including the entire equipment. The loss is estimated at about $600.

Several members of the family had been in the bush boiling down until eleven o'clock at night and went away leaving on a big fire. The next time someone returned to the sap bush the whole plant was discovered in ashes. It is thought that a spark had blown out and set fire to the building.

PHONOGRAPH BARGAIN.

NICE FULL CABINET PHONOGRAPH, GOOD AS NEW, WITH TEN RECORDS—AN EASTER BARGAIN, AT $50.00. PETERBORO MUSIC CO., J. P. CUNNINGHAM, PROPR., 404 GEORGE STREET. 2d-89-819

Automobile Salesman Wanted

Previous experience no absolutely necessary.

Apply in writing, stating age and experience to Box 803 Examiner.

1d, 87, 803

Cinderella is Coming

A Fanciful Operetta

The old time fairy tale is to be revived, exquisitely staged and beautifully costumed, with a thread of humor running through it all.

The catchy music will set your foot to unconsciously beating time, and will haunt you for days after.

At its conclusion you will pronounce it one of the most delightful evenings you have ever spent.

50 People in the Cast
Directed by Mrs. A. A. Perrin

Under the auspices of the Women's Patriotic Association of Ashburnham.

Tickets on sale at Bond's Drug Store, or by any member of the Association or Cast—50c, 75c and $1.00. The money goes to perpetuate the memory of Peterboro's heroes.

Grand Opera House, April 20th

Lyrics Of Life

(By Douglas Malloch.)

THINGS INVISIBLE

I heard a wildbird sing last night
Up yonder on the hill
That song half sadness, half delight—
It was the whip-poor-will.
Ah, who has ever seen the bird?
But, oh, how many hearts have heard
Him singing in some far-off spot,
Although their eyes could see him not.

And so, I think, the sweetest thought
That thrills the human mind
Is like the cadence we have caught
From birds we cannot find.
Thoughts of the absent are more dear;
I think, than when the loved were here;
And who shall say that hearts forget?
Ah, then we love them better yet.

Men think the pleasures near at hand
Are things to most desire.
I know that splendors weary and
I know that honors tire.
But still old memories we invite
To come and comfort us at night—
Yes, when men weary, as they will;
They turn to things invisible.
(Copyright, 1927, Douglas Malloch.)

THE LIFE OF CHRIST : The Trial of Jesus

Synopsis Arranged by Dr. Wm. E. Gilroy. D.D., Sketches by Kroesen.

Caiaphas sends Jesus to Pilate, the Roman governor, who, after a questioning, says he can find no fault in Christ and suggests to the chief priests and elders that He be punished and released. But the enemies of Jesus cried, "Crucify Him!" (Luke XXIII : 1-21)

"Pilate took water and washed his hands . . . saying, I am innocent of the blood of this person: see ye to it." (Matthew XXVII : 24)

Still the cry of "Crucify Him" came from the mob. Pilate then scourges Jesus and orders His crucifixion. (Matthew XXVII : 26)

Jesus was dressed in a purple robe, a crown of thorns placed on His head and a reed in His hand. Jeeringly, the mob shouted, "Hail, King of the Jews!" He was then led away to be crucified. (Matthew XXVII : 28-31)

COPYRIGHT BY NEA SERVICE, INC.

Going To Prove That Prophet Jonah Could Live And Did Live in Whale's Belly For Three Days

OMAHA, Neb., April 13 (A.P.).—With the aid of stereoptican slides and the citation of recent scientific discoveries, the Rev. O. G. Bellah of the Memorial Seventh Day Adventist Church here, hopes to prove conclusively that Jonah actually lived three days and three nights inside a whale. He has billed his lecture as "Jonah's Modern Apartment Inside the Whale."

"It was not necessarily a whale," he explains. "It might have been a sea mouster many times the size of a whale. I have slides to prove that it is possible that Jonah was able to stand up and walk around inside the whale. There was plenty of room. Of course, it was dark, and he had no food and no water, even though he did have a soft bed and plenty of fresh air."

The Peterboro Examiner

New Universities Dictionary

COUPON

How To Get It

For the Mere Nominal Cost of Manufacture and Distribution

3 COUPONS AND 98c

Secure this NEW authentic Dictionary, bound in black Seal grain, illustrated with 32 pages in color.

Present or mail to this paper three Coupons with ninety-eight cents to cover cost of handling, packing, clerk hire, etc.

MAIL ORDERS WILL BE FILLED	ADD 10 CENTS FOR POSTAGE

22 DICTIONARIES IN ONE

All Dictionaries published previous to this one are out of date

For Your Easter Breakfast

SWIFT'S Premium Bacon—the perfect dish—well befitting so distinguished an occasion. Here is Bacon incomparable in its distinctive tenderness, fine flavour and uniform goodness. Serve "Premium" for Easter and you'll serve it all year around.

Order from your Grocer or Butcher

Swift Canadian Co. Limited.

Swift's Premium Hams and Bacon

TRENT RIVER NEWS.

TRENT RIVER, April 12. — Inspector Robert Boyle, Campbellford, visited the public school on Thursday.

The river has been very low the past few days, which interferes very much with the trappers as the traps have all to be moved according to the water.

Mr. Thomas Doupe has purchased the milk route from Mr .Thomas Tyler and began his rounds this week. Mr. Doupe expects to supply the cottagers when the season opens.

Sap is still running well so that there will be plenty of syrup offered for sale as this has been the longest season for man yyears.

Numerous buyers have been here this week, offering various prices for rat pelts.

Mrs. Frank Pollock has returned from spending a few days with her mother at Healy Falls .

The road grader has been busy on the main thoroughfares.

Y.P.S. DISCUSSES HISTORY OF CHURCH

Regular Meeting Held by Knox Church, Havelock, Branch.

HAVELOCK, April 12.— The regular meeting of the Young People's Society of Knox Church was held on Wednesday evening in the school room. The president, Miss Elma Martin, presided. Two very interesting papers on "The Burning Bush" in Canada, dealing with the history of the Presbyterian church east of the great lakes, were given by the Misses Marguerite Martin and Dorothy Watson. The minister, Rev. G. E. Lougheed, gave a short address on his experiences when a student in the Canadian mission fields of the Church.

MRS. MAE HILL DENIES NEWELL OBTAINED LIQUOR

(Continued from Page 1)

Tuesday afternoon, Mrs. Hill came over to Mrs. McCarthy's home where the witness accused her of giving liquor to her brother. Mrs. Hill told her that she did not, for he got it by the post. Her brother, the witness claimed, was intoxicated when he went to the Hill home. "Mrs. Hill said to my brother on that visit, 'I never gave you any liquor,' and my brother answered, 'No, you never did.'" Mrs. Hill asked if there was any liquor in the bottle, and witness told her it was empty; then Mrs. Hill answered, they could not do anything with that.

Mrs. Elizabeth Adams

Mrs. Adams is the widow of the late Hugh Adams. On the day of his death he went early in the morning to see his aunt, Mrs. Drain, and did not return until eight o'clock in the evening. He came home alone and was intoxicated. Later Mr. Newell came in and she saw a bottle in Mr. Newell's hands. She did not see them drinking, but heard them pull the cork out of the bottle. The witness tried to take the bottle from them, but was unable to get it.

Mr. Hatton then questioned the witness about people going to the Hill home. Mr. Gordon objected, as in the charge which was laid, the information had to be restricted to selling, as a general charge of having for sale was not laid.

In the cross-examination, witness did not see either men go to the barn of the Hill's, but saw both of these men go to the barn at Mrs. McCarthy's.

Viola Adams

Miss Viola Adams is a daughter of the late Hugh Adams. She said she saw her father about 5.30 in the evening going from Mrs. McCarthy's house to the barn. She saw Newell about 4.30 go into Hill's. At about 8.30 her father had returned home and he along with Newell was sitting beside the stove. Her father was rather dull and Mr. Newell was talkative.

Ruby Blake

Miss Blake, who is a friend of Viola Adams, went to the Adams' home about 4.30 on Sunday afternoon, March 27. The witness saw Mr. Newell go and come from the Hill's and in both cases he was walking straight.

Ernest Graham

Ernest Graham was a new witness, who was not called at the inquest. On Monday night following the death of Mr. Adams, he was at the McCarthy home. Mrs. Hill came over, and the witness heard Mrs. Hill ask about a bottle of liquor, but was not quite sure what was said.

Cecil Patterson

On Sunday night Cecil Patterson drove a man out to the Hill home, and later called for him. The witness did not think the man was intoxicated when he came out, and he saw no liquor.

Constable N. F. Maker

On March 30, Constable Maker seized liquor at the home of Mrs. McCarthy, which Mrs. McCarthy said was that which she had exchanged the empty bottle for. Constable Maker brought the bottle into the City of Peterborough, and there sealed it and sent it to Toronto to be analyzed.

The Defence.

Mrs. Mae Hill was the first witness called by Mr. Gordon. Mr. Newell, the witness said, came to her home on Sunday afternoon of March 27, and at that time there were present Davis Hill, Herman Parks, Mrs. Davis Hill, Russel Hill, and Mrs. Russel Hill. Russel Hill asked Newell if he came to see his woman, and Newell, with a few adjectives, said he did not, and that he came to see about a horse he had bought from Davis Hill. Newell was intoxicated, and he received no liquor from her, witness said. He made quite a racket about the horse and pulled out from his pocket a large roll of bills, saying he could pay for the horse. Davis Hill left to get the horse, which was on their farm in Dummer.

The witness said there was no liquor that day in the house or barn. At about 8.30 that night Newell returned, and this time paid for the horse, making Mrs. Hill count the money twice. Newell left, and in a few moments returned, staying until 11.30.

Thomas Newell came to her home on Monday and wanted to know if she knew where he could get any liquor, and she answered in the negative.

On Tuesday night she went to Mrs. McCarthy's, and Mrs. McCarthy blamed her for giving Newell liquor on Sunday. Witness said she asked Thomas Newell, who was present, if she did, and Newell said no.

On cross-examination, witness said Newell left the house the same time as the other visitors that day, and Newell never asked for any liquor. He returned later in the evening, and he appeared to be intoxicated more than the first, and on the third time he came back wanting to know if he had paid for the horse. The Monday following was the first time Newell ever had asked her for liquor.

Mrs. Davis Hill.

Mrs. Hill said she was at the Hill home on Sunday, March 27. Witness swore that there was no liquor sold to Newell and that he was pretty well intoxicated. Newell paid for the horse in eight ten dollar bills and one five, and five dollars had been paid previously to bind the bargain.

Russel Hill.

Russel Hill, husband of Mrs. Mae Hill, corroborated the story of his wife about the horse. On Monday he said he took Newell to Hastings, and on the way home Newell bought a bottle of wine.

Other witnesses called by the defence were Davis Hill and Herman Parks, whose stories corroborated that told by the other witnesses.

The Crown recalled Thomas Newell, and he stated he paid $90 cash in nine tens for the horse at the time the horse was delivered. Mrs. Adams, Viola Adams, and Ruby Blake were also recalled and questioned on the time of departure of Mr. and Mrs. Davis Hill and Herman Parks and that of Thomas Newell. These witnesses swore that the Hills and Herman Parks left ten or fifteen minutes before Newell, instead of at the same time as the defence witnesses had sworn.

JUBILEE PARADE

(Continued from Page 1)

It was decided that no automobiles except those carrying floats, would be included in the parade, it being felt that the presence of a long row of cars, decorated only with a flag or two, would be neither educational nor amusing.

It was also suggested that it was time for the publicity committee to get busy with advertising, preferably some bills on boardings all over the country.

There were present Chairman J. J. Craig, Secretary Fred Hills, Mrs. George Lynch, Mrs. J. A. McKone, R. H. Turner, G. A. Gillespie, A. J. Reynolds, K. Throop, James Abraham, and J. A. McKone.

Spring Time is CELERY KING Time

Brew a cup of this fine old vegetable tonic. It is all the spring medicine you need. It drives out winter's poisons, improves the appetite and makes you feel better right away. CELERY KING is good for the whole family. At druggists, 30c & 60c.

LABOR UNIONS

(Continued from page one.)

the Hankow authorities, who declared that he had been illegally appointed by Chang Kai Shek. Quo yesterday afternoon issued a statement declaring that he would ignore the order.

He said that the orders from Hankow would serve only to bring to a showdown the question as to who would dominate the Kuomintang organization, the Reds or the moderates. He was confident, he added, that the Reds eventually would be forced out.

News from the Yangtse front, meagre at best, told of the occupation by Chinese troops of the houses of foreigners, and the offices of the Standard Oil Company at Chinkiang. This city, which is about forty miles east of Nanking, was captured by the Cantonese several weeks ago, but late reports have said that the northern drive of recent days has forced the Cantonese to evacuate it.

Sweeps Onward.

Other reports received in Shanghai indicated that General Chang Tsung Chang, the Shantung leader, who was driven out of Shanghai several weeks ago by the Cantonese, is now close to Pukow, across the Yangtse River from Nanking. His airplanes were reported to have bombed Nanking Monday.

General Sun Chuan Fang, original defender of Shanghai, is also conducting a drive on the Grand Canal and has reached a point on the Yangtse opposite Chinkiang. His troops have taken up positions along the bank of the river as far as a point opposite Kiangyan, which is half way between Nanking and Shanghai.

Advices from Peking also stated that the leaders of the Northerners there have shown no intention of acceding to the demands of Soviet Russia in its note protesting the raiding by northern soldiers of the building attached to the Soviet embassy.

ROYAL CUSTOMS

(Continued from page 1)

Kakabeka Falls Brewing Company Mr. Nash reported that it was impossible to make a satisfactory audit because the books were missing and the officials of the companies stated that they had been destroyed after review by sales tax auditors.

Finally after listening to representations by L. J. OFlynn, appearing for the three breweries, Chief Commissioner Brown consented to hear evidence from the sales tax auditors in Windsor before making any recommendations. He warned the officials, however, that at present he was satisfied the books had been destroyed deliberately. "I would be disposed to recommend that the licenses be cancelled and renewal refused until there was a complete change of management," he said. Further evidence will be offered in this case on the opening day in Windsor.

Books of no Use.

The first witness during the Toronto sittings, J. H. Bertram, Collector of Customs at Toronto, was one of the last. Yesterday he was examined briefly just before adjournment in regard to certain departmental regulations. Chief Commissioner Brown told him that it would be advisable to adhere to the regulation which requires the examination of one package in ten even though the result was a great congestion in the examining warehouse. It had been represented that the Toronto warehouse is quite inadequate to hold all the packages which should be sent up.

The collector said he was doing this.

The Commission adjourned.

OBITUARY.

WILLIAM MULLIGAN

BETHANY, April 13.—The funeral of the late William Mulligan, who passed away at Nicholls Hospital, Peterboro, on Thursday, was held on Sunday afternoon from the United church. A brief service was held at the home of the deceased after which the remains were taken to the church. Long before the time of service the church was filled the center seats being reserved for the mourners and the Orange brethren of Lodge No. 1020 of which the deceased was a member. Quite a number of people could not get into the church at all. The service was conducted by the pastor, the Rev. A. Poulter. He based his remarks on the first part of the 14th chapter of St. John's Gospel. Special music was rendered by church choir. After the service the funeral cortege wended its way over the hills to St. Mary's cemetery where the remains where laid to rest. The bearers were old neighbors, Richard Wilson, Offa Staples, James Neil, William Neil, Norton Mills and Cephas Staples.

Among those from a distance were Mr. McKimm, Mr. and Mrs. Walter Burns of Peterboro; W. A. Fallis, ex-M.P.P. of Millbrook; Mr. and Mrs. William Rowan and son, Harold, Millbrook; Mr. and Mrs. Marshall, Mr. and Mrs. J. Armstrong, Mr. and Mrs. S. Stinson of Janetville, and a number of others.

The casket was covered with beautiful flowers.

His eldest daughter, Mrs. Nichols Shields, of Grand View, Manitoba, arrived a couple of hours before the funeral.

BLIND POKER PLAYER.

LYNCHBURG, Va., April 13.—The blind are beginning to take up poker. In a recent raid on a game here, a blind Negro was arrested with five others. He proudly admitted to the judge that he played cards, having the deck specially marked with pin pricks. He proved it by naming the cards handed to him from the deck in the game.

NYAL STONE ROOT COMPOUND

A New Word Contest $600 in Prizes

How many words can you make from the thirteen letters in the three words

NYAL STONE ROOT

First prize—$100 in cash. Get new contest sheets from the Nyal druggist. Winners of the Nyal Creophos Word Contest will be announced first week in May. Watch the papers. Meanwhile get started on this new word contest. At the same time your health deserves attention. Protect it with Nyal Stone Root Compound.

Go to the NYAL DRUG STORE — Get the new contest sheets

Once a trial—always Nyal

10

Better Goods RED & WHITE CHAIN STORES Better Prices

A.Y.D. Service at F.O.B. Prices

The Red & White Chain Store System standardized operation eliminates all unnecessary expense. This, together with the advantages through buying in large quantities, enables us to give you A.Y.D. (At Your Door) service at F.O.B. (Full of Bundles) prices.

The convenience and saving in time and energy is worth a lot to you and costs you nothing.

These Prices Good for Thrsday and Saturday

Peas	Comet Brand Size 4 No. 2 Tin	2 Tins	21c
Corn	Essex Brand No. 2 Tin	2 Tins	21c
Tomatoes	Eclipse Brand No. 2½ Tins	2 TINS	21c
Pastry Flour	1st Grade 24-LB. SACK		95c
	1 Tin Serv-Us Baking Powder, 6 Oz., Free		
Rolled Oats	Ogilvie's 4 LBS.		15c
Puffed Rice	Per Pkg.		15c
Salmon	Finest Pink	½ lb. Tins, Tall Tins -	10c 15c
Pork & Beans	No. 2 Tins Clark's PER TIN		11c
Soap Chips	Calumet 14-Ounce Pkg. PER PKG.		12c
Brooms	5-String Regular 50c EACH		39c
Marmalade	New Pack 3-Lb. Glass Jars PER JAR		43c
Kippered Snacks	Serv-Us	Per Tin	7c
Jam	16-Ounce Jars Raspberry or Loganberry	Per Jar	24c
Tapicoa	Milk White	2 lbs.	21c
Sago		2 pounds	21c
Catsup	Libby's 12-Ounce Bottle PER BOTTLE		19c
Shelled Walnuts	Pieces	½ lb., 25c ¼ lb., 14c	
Cocoanut	Featherstrip PER LB.		23c
Sugar	Granulated Pure Cane	7 lbs.	48c
Soup	Campbell's Tomato	2 Tins	21c
Raisins	Seeded 15-Ounce Pkg. PER PKG.		11c

R. Allison	Phone 596	Mrs. Dunbar	Phone 619r
E. B. English	Phone 2654	R. S. Gobeen	Phone 751
W. J. Grady	Phone 537	R. H. Howden	Phone 455
E. G. Johnston	Phone 317	Jas. McDonald	Phone 1683
N. L. Paterson	Phone 2538w	John Penrose	Phone 1006
John Speer	Phone 1450w	E. R. Watson	Phone 2286

"QUALITY ALWAYS HIGHER THAN PRICE"

Easter Specials at DOMINION STORES LIMITED "Where Quality Counts"

Finest Smoked Picnic Hams 4 to 7 lbs. 19c lb.

PURE LARD 20 lb. Tub $2.95

BACON The Far Famed Mayfield Brand Sliced reg. 33c lb. 29c lb.

Peameal Back Sliced 35c lb.

FREE one 4 oz. tin Baker's Southern Style Cocoanut with the purchase of one 8 oz. carton Baker's Cocoanut Premium Shred 18c

Finest Peameal Cottage Rolls 3 to 4 lb. each 23c lb.

EASTER CANDIES

Easter Eggs Cream or Marshmallow 2 for 9c

EASTER KISSES Plain Animals Tiny Animals 23c lb.

Jelly Eggs Jelly Beans 19c lb.

NEW MAPLE SYRUP

Direct from Quebec — Pint bottle 33c, Quart bottle 59c, No. 10 tin $1.79

Dominion Stores Bakery Products HOT CROSS BUNS doz. 25c

In one dozen cartons. Baked at our own Bakery, where "TASTY" bread is made

TEA The quality is there D.S.L. Bulk 59c lb.

Domino Blend English Breakfast Style 69c lb.

Richmello Ceylon and Assam 79c lb.

FOR BETTER PASTRY USE White Satin Pastry Flour, 24 Pounds 89c

Aylmer Celery Relish 14c Jar

Water GLASS 14c TIN

20 oz. Mason Jar Club House Olives 39c

KEILLER'S LITTLE CHIP Marmalade Lemon or Orange 12 oz. Jar 25c

Bayside PEARS In Light Syrup 15c

IVORY SOAP 6 oz. Cake 8c

Flexo The New Soap Flake 21c

CHRISTIE'S Bunnies and Chicks 35c lb. D173 Marshmallow Biscuits

Domino Brand Tomato Catsup Medium Sized Bottle 15c

The Examiner

PHONES—Editorial 1661. Business Office, 1660. Private Branch Exchange to all Departments.

The Examiner is a member of the Audit Bureau of Circulation.

The Daily Examiner, published every lawful evening, by The Peterborough Examiner, Limited. Office, 419 George street. $6.00 per year, delivered in city; out-of-town subscribers, by mail, $4.00 a year.

The Weekly Examiner published every Thursday. Subscription price $1.50 a year.

U. S. REPRESENTATIVES

Special U. S. Representatives—W. H. Stockwell, 629 People's Gas Building, Chicago, Ill.

New York—Chas. F. Miller, 225 Fifth Avenue.

Advertising Rates on application.

H. H. GLOVER, Managing Director.

WEDNESDAY, APRIL 13, 1927.

. . . CHRONICLER OF FACTS . . . SIFTER OF RUMORS AND OPINIONS . . . MINISTER OF THE TRUTH THAT MAKES MEN FREE.

A DESERVED TRIBUTE.

The tribute paid by Hon. J. L. Ralston, Minister of National Defense, to the patriotism of the personnel of Canada's militia units is most gratifying to those who are familiar with present conditions in the militia.

The Minister informed the House of Commons that he had, as the result of an investigation, found that men in command of units were giving freely out of their own purses in order that the units might be kept up and the interests of the men maintained.

As a matter of fact, out of the 807 units Canada there are 219 units in which 24 per cent. of the officers and men pool their pay to help maintain their units, while in 57 per cent. the officers alone pool thein pay.

The Minister of National Defense does well to bring general attention to this situation, and he is equally sound in his declaration that whatever is done in the line of training, even with a small force, should be done along the lines of the greatest efficiency.

Canada owes a good deal to the patriotic citizens everywhere who are giving freely of their means and time to keep a skeleton force of trained men together, and it is pleasing, in view of the pin-pricking criticism that is often heard, to know that due credit has been given them in Parliament for what they are doing.

THROUGH WITH THE HYDRO.

In deciding not to make an offer to the Ontario Hydro Commission for the purchase of the street railway and gas plant, the City Council will have the general approval of the citizens.

When the Commission took the position that an offer as high as $300,000 would not be considered, the matter was settled then and there.

The people of Peterborough have not the slightest desire to pay even $300,000 for these utilities.

Two wrongs never yet made a right.

If the Ontario Government in purchasing these utilities, along with the other property of the Seymour Power Company, paid a lot more than they were worth, the city of Peterborough has no intention of duplicating that error in judgment.

As a matter of fact, if a proposition were submitted to the people to purchase the street railway and gas plant for the $150,000 offered by the Council, The Examiner has grave doubts that the purchase would be approved by the ratepayers.

The decision of the Council means that Peterborough is through so far as Hydro's provision of street railway accommodation is concerned; the contract will expire at the end of June, and a striking demonstration of how Hydro management converted a street railway into an underground line will have been concluded.

WHERE CANADA GAINS.

Several features of the British Budget are of direct interest to Canadians, who will benefit by the increase in customs duties on several articles announced by Mr. Churchill.

Canadian tobacco growers, thanks to the British preference and the increased duties on tobacco, will find themselves in a very advantageous position.

The new Budget provides for an increase in duty on unmanufactured tobacco from 8s 2d per pound to 8s 10d, increasing the price of tobacco in the British market, but with Empire-grown tobacco enjoying a tariff preference of 25 per cent.; the increase will be greater in the case of foreign tobacco, thus giving Canadian producers a material advantage that will prove a further stimulus to tobacco production.

Canadian tire manufacturers will find plenty of sunshine in the fact that Mr. Churchill's Budget includes automobile tires in the McKenna duties, thus providing a 33 1-3 per cent. preference to tires manufactured in Canada and other parts of the Empire.

With the United States manufacturers of tires facing a situation that puts one-third more duty on their products than has to be paid on Canadian tires, Dominion firms should be able to secure a large part of the trade.

SLASHING THE ESTIMATES.

In a stormy session last night, Henry J. Soupbone, of Bruce avenue, slashed family estimates for 1927, despite the strenuous objection of so-called uncontrollable spending bodies, which include Mrs. Soupbone, Lizzie Soupbone, Oswald Soupbone and little Ignatz Soupbone.

In all, $78.32 was lopped from the budget, which enables Mr. Soupbone to strike a rate of 13 mills, without pawning his shirt.

"This family," said Mr. Soupbone, who occupied the chair, "is getting to be a joke all along the street. Last year we made down payments on a radio, a sedan, an electric sewing machine, an iceless refrigerator, a new chesterfield, an orthopedic gramaphone and an automatic back-rubber for the bathroom. Now, every time there's a knock at the front door, you all hike down to the basement and pretend there's nobody home. As a result, I have had to rent bigger offices in order to accommodate enraged instalment collectors. This must stop!"

Mr. Soupbone then went through the 1927 estimates clause by clause. Mrs. Soupbone, he said, would have to do without a new spring coat and the old rug would be good enough for the living-room until next winter. Lizzie might as well understand right now that she couldn't buy new stockings every week. She would also have to cut down to two pounds of chocolates a fortnight. Oswald's request for a new roadster with yellow wire wheels, green hood, pink fenders and blue top was out of the question. It would also be as well if he rolled his own. And little Ignatz would have to refrain from running out to the ice cream cone wagon four times a day.

Mr. Soupbone's ultimatum dropped like a bombshell in the family circle. Mrs. Soupbone said she would consult a lawyer and might take legal action. But up and down both sides of Bruce avenue harassed fathers have hailed Mr. Soupbone's drastic action with glee, and a general slashing, lopping, cutting, hacking, paring, slicing and shaving is expected to result.

With the $78.32 which he expects to save this year, Mr. Soupbone came down town this morning and made a cash payment on a player piano.—Border Cities Star.

IN OUR OWN HANDS.

Spring of 1927 ought to be a memorable one in Canadian history. There are signs everywhere that the spirit of prosperity has taken hold of the people and that Jubilee Year will mark a definitely stronger feeling of confidence in the upward swing. Maritimes hope is revived by promise of results from the Duncan Report. Quebec's development is receiving a new impetus from the prospect of substantial British investments. Ontario's Northland is revealing additional sources of wealth almost weekly, and the projected extensions of the T. & N. O. to Rouyn and beyond Cochrane toward James Bay will invite the adventurer farther afield. Manitoba's mineral resources are attracting greater attention than ever before, while industrial progress in that Province has shown renewed life. There as well as farther west the prairies are steeped in optimism, founded upon three years of success. Aggressive British Columbia is thumping ahead with remarkable growth in shipping and industry, while its natural resources continue a basic factor of great wealth.

The story is told in climbing railway earnings, bank statistics, new construction, immigration, and trade. The figures recently published by the Canadian National and the Canadian Pacific speak volumes. Building permits for the first three months exceed those of the same period in 1926 by $93,000,000. Foreign trade for the twelve months ending Feb. 28 amounted to $2,280,000,000. The increase of $100,000,000 in imports showed the buying power of the people and the demand for raw materials for manufacturing purposes. The great movement of new population toward our shores and boundaries indicates again, as it did in pre-war days, that the world is making a path to our doors.

This is Canada's century and Canada's generation, and Jubilee Year may well prove to be the year of permanent emancipation from doubts and fears. It depends upon the people of the country. At present there is not a cloud of consequence on the horizon. What the future is to be lies with those who now have a stake in the country, whether it is business, land or employment. Boosting builds towns, and it will build a country. We need both population and capital, and they can be obtained easily if the present shareholders in the Dominion work, talk and think for national unity and progress as well as for community advancement.—The Globe.

EDITORIAL NOTES AND COMMENT.

Have a heart on Saturday. Help the Humane Society.

Moved and carried, that the City Clerk write the Hydro Commission something alone this line, "Just for that you can keep your old street railway."

The laughter of other Central Ontario municipalities over the scrapping of the Peterborough street railway has given away to a sickly silence as these places realize they'll have to pay for their fun.

If the Hydro Commission really want to sell the street railway we hasten to offer the suggestion that they try an Examiner want-ad.

Perhaps some of the local street cars can be taken care of under the Old Age Pensions Act.

A verbal battle between Miss Agnes MacPhail and Hon. J. W. Edwards is a comfortable sort of a contest, inasmuch as nobody else worries very much which gets flayed the worst.

March is doing something to live up to its reputation for uncertainty.—Woodstock Sentinel-Review.

The modern reformer apparently expects all to follow his "noes."—Oshawa Reformer.

The latest Scotch joke is that a Scotchman died of starvation on a pay-as-you-leave car.—Galt Reporter.

"And today," asks a feminist writer, "what is the woman of 40?" We should say about 65.—Border Cities Star.

Two firemen refused to jump into the life nets at practice at St. Thomas and lost their jobs. They refused to be caught in the net.—Kingston Whig-Standard.

Most girls are good matches for a man with money to burn.—Brandon Sun.

Some powder goes off with a bang; some goes on with a puff.—Kitchener Record.

Most noticeable effects of prohibition on liquor are higher prices and lower visibility.—Brooklyn Eagle.

Cheer up! It will not be long before your neighbor begins to borrow the lawn mower.—Toronto Telegram.

Sectionalism is the wild urge to reform a distant region whose problems you know nothing about.—Lincoln Star.

That storm on the Atlantic coast was probably stirred up by some California publicity man.—Kitchener Record.

In order to be a reformer instead of a nuisance, a person must possess a healthy sense of humor.—Detroit Free Press.

Don't park your car without the tail-end lights going. Or do so and help wipe off the Ontario debt.—St. Catharines Standard.

Well, what if we don't reforest? This generation has about forgotten how to whittle, anyway.—New York Telegram.

Winter didn't have a backbone to be broken this year. It was more like a piece of pliable gristle.—Hamilton Spectator.

Maybe the next marvel of science will be wireless lightning rods.—Ottawa Journal.

Eastern safety razor manufacturer declares his business in Russia is doubled, but he does not name the two customers.—Border Cities Star.

Provided she keeps on being a sweet girl, there is no objection if the sweet girl graduate gets over being a graduate.—Oshawa Reformer.

CATTLE, GRAIN AND PRODUCE

Peterboro—Toronto—Montreal

TORONTO LIVESTOCK

TORONTO, April 13—Trade was a little slow, usual for Tuesday's market. Buyers not anxious to force the market, and sellers not loath to hold cattle for to-day. Prices holding firm at recent advance. Choice butcher steers selling up to $9 in individual cases, with present prospects looking even higher before the hot weather.

There will be the usual market next Monday. Choice heavy steers export quality, $8.25 to $8.75. Choice handy butcher weights, $8 to $8.60. Choicest baby beeves, $11 to $12.

Fat cows were active and choice, selling from $6.50 to $7.35; good butcher cows, $5.75 to $6.50; common, $4.50 to $5; choice butchers' bulls, strong at $5.50 to $6, with fancy higher. Heavy bulls, $5 to $5.25; bologna bulls, $4.50 to $4.75.

Sheep and lambs—Choice lambs, 13 1-2c to 14 1-2c; good, 12c to 13c; balance as yearlings, 9c to 10c; choice butchers' sheep, 8c to 9c; good, 7c to 7 1-2c; heavy sheep and bucks, 5c to 6c; cull sheep, 3c to 4c; choice spring lambs, $14 to $16; good, $10 to $12; common not wanted.

Calves—Choice veal calves, $11 to $12, with fancy at $12.50; good, $10 to $12; common not wanted.

Calves—Choice veal calves, $11 to $12, with fancy at $12.50; good, 10 1-2c to 11c medium, 7c to 10c; stocker calves, 4c to 5c. Market weak.

Hogs—$10.25 f.o.b., and $11.15 off cars.

Springers and milkers — Demand showing some improvement, choice.

Stockers and feeders — Choice short keep, around 800 pounds, $7 to $7.50; heifers, $6.25 to $6.50.

Receipts

Union Stock Yards — Receipts, 1,088 cattle, 1,526 calves, 1,361 hogs, 153 sheep and lambs.

Union Stock Yards — Receipts, 3,780 cattle, 395 calves, 1,175 hogs, 332 sheep and lambs.

Export steers, choice	$ 8.25 to $8.75
Export heifers	7.25 7.50
Butchers, choice	8.00 8.00
do. heifers	7.50 8.25
do. medium	6.25 6.75
do. common	4.50 5.00
Baby beeves	11.00 11.50
Cows, fat choice	6.25 6.75
do. medium	4.50 5.00
do. canners, cutters	2.00 3.00
Bulls, butcher, choice	5.00 6.00
do. medium	4.00 4.20
Bolognas	3.25 3.50
Feeders and shortkeep	7.00 7.50
Stockers, good	5.50 6.25
Calves, choice	11.50 12.50
Springers, choice	75.00 100.00
Milkers, choice	75.00 80.00
Choice lambs	13.50 14.00
Buck lambs	10.00 11.00
Spring lambs, per head	14.00 16.00
Yearlings	9.00 10.00
Buck sheep	5.00 6.00
Hogs, f.o.b.	10.25 ....
Hogs, off cars	11.15 ....
Premium selects	2.11 ....

MONTREAL GRAIN AND PRODUCE

MONTREAL, April 13 (Canadian Press). — The foreign demand for grain in the Montreal market yesterday showed some improvement, and a moderate amount of business was done in wheat and low grades oats with the Continent.

The only business of importance in the domestic market was the purchase of several loads of No. 1 Northern wheat at 17 3-4c per bushel over the Winnipeg May option, c.i.f. Montreal for loading at the opening of May. The trade in coarse grains was quiet, the demand being only for odd cars, and prices were unchanged.

There was some demand from foreign buyers for Spring wheat grades of flour and some business was worked for nearby shipment, but apart from this the market was quiet and steady. The trade in Winter wheat grades was quiet but firm.

A fair trade was again done in all lines of millfeed and values were unchanged. The market for standard grades of rolled oats was quiet and prices ruled steady.

Prices for all grades of eggs were well maintained under a good demand. The receipts were 4,025 cases.

The weakness that developed in the local butter situation on Monday was again a feature yesterday and prices dropped another three cents per pound, making a net decline in two days of six to seven cents per pound. The outlook is that they will reach a still lower level before the close of the week. The easiness is attributed to the increased arrivals. Sales of New Zealand and Australian finest creamery butter were made at 37 1-2 to 38c per pound, and Eastern Townships No. 1 pasteurized was quoted at 37c per pound. The receipts were 532 packages.

The demand for cheese continued extremely dull, but prices were unchanged. The receipts were 208 boxes.

Grain and Produce Quotations

Her Little Boy Caught Cold While Out Playing

Mrs. F. Cade, Elmwood, Man., writes:—"My little boy caught cold while out playing in the snow. He coughed incessantly all that night and the next day, and nothing I gave him seemed to relieve him. When my husband came home he brought a bottle of

Dr. Wood's Norway Pine Syrup

with him. After the second dose my boy was greatly relieved and after the third dose he went to sleep and slept the whole night through without any coughing. I am never without it in the house, and whenever any of the children get the slightest cold it's the first thing I give them."

Price 35c. a bottle, large size 60c.; put up only by The T. Milburn Co., Limited, Toronto, Ont.

Oats, Canadian Western, No. 2, 74 1-2c.
Oats, Canadian Western, No. 3, 65 1-2c.
Flour, Manitoba Spring Wheat patents, firsts, $8.00.
Flour, Manitoba Spring Wheat patents, seconds, $7.50.
Flour, Manitoba Spring Wheat patents, strong bakers, $7.30.
Flour, winter patents, choice, $5.90 to $6.00.
Rolled oats, bag of 90 lbs., $3.30 to 3.40.
Bran $32.25.
Shorts $34.25.
Middlings $40.25.
Hay, No. 2, per ton, car lots, $14.50.
Cheese, finest Westerns, 16 1-2 to 17c.
Butter, No. 1, pasteurized, 37c.
Eggs, fresh extras, 35c.
Eggs, fresh firsts, 33c.

CHICAGO CATTLE

CHICAGO, April 13 (Canadian Press).—Hogs 21,000; closing 10 to 15 cents lower than early; 25 to 35c lower than best prices Monday; most decline late on 280 to 350 pound butchers; numerous loads within this spread $11.30 to $11.40.

Cattle 11,000; best 1,262 pound bullocks $13.65; 1,142 pound bullocks $12.65; bulk fed steers $10 to $12; yearlings $9.50 to $11; bulk vealers $10 to $1.50.

Sheep 10,000; market very slow; best wool skins $16.65; bulk $16 to $16.50; few $16.25 and below; sheep fully steady.

CHICAGO GRAIN

CHICAGO, April 13 (Canadian Press).—Wheat tightened up yesterday but corn dropped to a new low level for the season. Wheat was influenced by reports of unfavorable weather conditions southwest and of further delay to seeding operations northwest. No buying support for corn developed except from industries here and from previous speculative sellers who could collect a profit.

Closing quotations on wheat were unsettled at the same as Monday's finish to 1-2c higher, with corn 3-8 to 1 1-8c off; oats 1-4 to 5-8c down, and provisions unchanged to a setback of 40 cents.

All deliveries of corn reached new low record figures. Shipping demand here was extremely slow. Oats sympathized with corn.

Provisions were affected by a decline in the hog market.

STERLING EXCHANGE

MONTREAL, April 13 (Canadian Press). — Sterling exchange rates were quoted here yesterday as follows:

Demand $4.84 11-16.
Cables $4.85 3-16.

MILLBROOK ASKS FOR OILING PRICES

Routine Work Done at Regular Meeting of Council.

MILLBROOK, April 12.—Millbrook council held its regular meeting last week, Reeve W. T. Wood presiding. Present Councillors J. R. Eakins and G. W. Sayles; Councillors P. Stinson and T. J. Lang unavoidably absent.

Communications were read by the clerk as follows:

From G. F. Harrington, local superintendent of the Hydro Power Commission, regarding application for electric lighting service for the Town Hall.

From Frank King, Lindsay, regarding street oiling this season. Mr. King did the work satisfactorily last year.

From T. E. O'Reilly, Chemicals, Ltd., Toronto, regarding Flake Calcium Chloride for allaying dust on the public streets.

From Canadian Fire Underwriters' Association, Toronto, giving report of recent inspection of the local municipal fire preventive appliances.

From the National Manufacturing Company, Ltd., Brockville, regarding chemical engines and fire extinguishers.

Sayles-Eakins—That the Reeve sign the contract for electric lighting service for the Town Hall.

Eakins-Sayles—That the clerk be instructed to write Frank King, Lindsay, asking quotations for oiling streets.

Eakins-Sayles—That the collector of taxes, C. W. Richards, be granted a rebate of $8.40 on taxes.

The following accounts were read, and on motion, ordered paid: H. R. Armstrong, $5.25; Hydro-Electric, $72.26; A. V. McCorry, $8.50; G. E. Bunnham, $0.78; Millbrook Telephone Company, $3.70; W. Widdis, $6; S. Donnelly, $11.50; F. Turner, work, 50c; M. Todd, $2.25; H. Nattrass, $22; W. Budd, $5; B. Raper, $3; W. T. Wood, $16; Mirror-Reporter, $22.50; C. W. Richards, $30.00.

WISE AND OTHERWISE

A Baltimore man says his wife spent $50,000 in trying to reduce. She certainly succeeded as far as the bankroll was concerned.

* * *

And all the wind in the Senate (which, you'll have to admit, is no inconsiderable zephyr) couldn't sway either Reed.

* * *

Famous maternal lines: "Why, Willie! How did you ever get your knuckles so dirty?"

(Copyright, 1927, NEA Service, Inc.)

IN PETERBOROUGH CHURCHES

ANSWERING "A BELIEVER"

Rev. Wm. Allan, of St. Paul's Presbyterian Church, preceding the sermon on Sunday evening, replied to a letter signed "A Believer" which appeared in The Examiner on Saturday. In this letter "A Believer" criticized remarks made by Rev. Mr. Allan recently, as reported in The Examiner, concerning the frequency with which the Lord's Supper should be observed. Mr. Allan explained that as he will not have an opportunity at the next two Sunday evening services to answer any questions as he had been doing of late, he felt that it was proper to make some reference to "A Believer's" letter.

"If this 'Believer'," said Mr. Allan, "is no more capable of judging another's heart than in this letter he seems capable of quoting the Word of God correctly he would be well advised to keep quiet till he is a little better informed.

"Were I sure of his identity I should ask him where he gets his authority for what he says is a 'Scripture statement, e.g., 'As oft as ye eat this bread, and drink this wine ye do show forth the Lord's death till He comes.' From that text, as I know it, he has left out one word, and put in three words which have no right to be there. If he knows the correct quotation—which I have reason to doubt—and was trusting to his memory when he wrote his letter his memory is not as good as it ought to be when he uses it in the realm of controversy!

"If he were as apostolic as he professes to be he would live up to the letter and spirit of Acts 2:46-47. He would break bread every day; he would have all things in common with other believers; and he would sell his possessions and goods, and part them to all as every man had need. I am quite sure he has not done this or we should have heard of him long ago!

"On the other hand, if he wants to follow the example of his Lord why does he not observe the Lord's Supper at night? When he says, 'It is not as seldom, but as often,' he is evidently straining at a gnat and swallowing a camel. If he had studied the text a little more before writing he would have seen that the time element and the thought of frequency in his own thought read into the text, and the fact of the death of Jesus is the thought of the Spirit as expressed by Paul.

"Then he says, 'Why not every year then?' To which my answer is, "Why not?"

"Is it not a fact that what the Passover had been to Judaism the Lord's Supper was to be to the Christian Church? Both of them speak of redemption through blood, and both look for the coming of Christ. And the Passover was observed only once a year!"

A Thought For To-day

Whilst walking in a crowded city
street the other day,
I heard a little urchin to a comrade
say:
"Say, Chimney, let me tell youse, I'd
be as happy as a clam
If I only was de feller dat me mudder
tinks I am.
She tinks I am a wonder an' she
knows her little lad
Could never mix with nuttin' dat was
ugly, mean or bad.
Oh lots of times I sit and tink how
nice 'twould be, gee whiz,
If a feller was de feller dat his mother thinks he is."
You still can learn a lesson from this
small unlettered boy.
Don't try to be an earthly saint, with
eyes fixed on a star;
Just try to be the fellow that your
mother thinks you are.

On New Year's Day the town of Wray, Colorado, witnessed its first church wedding in 16 years.

When the weather changes

SHREDDED WHEAT

Always crisply flavorsome
And full of Springtime energy
For breakfast with milk or fruits

CAUSES OF DROPSY

Readers are constantly writing me to find how they can cure "dropsy." This is one of the most difficult questions for me to answer by correspondence as there are so many causes of dropsy which are entirely different in their nature.

Probably the most common dropsical condition is that produced as the result of heart derangements. If there is a poor tone of the heart muscles and valves, there is a correspondingly poor tone in the whole circulatory system. The walls of the veins and capillaries will be flabby and the blood will easily stagnate in different parts of the body, especially in the extremities. When the heart valves leak, this condition of sluggishness of the circulation becomes more pronounced. The ankles swell, especially for those who are on their feet a good deal, and the swelling finally extends up the limbs to the abdomen. In severe cases, there will be abdominal swelling and eventually this will crowd up against the thorax and cause difficult breathing because of the interference with diaphragmatic action.

In certain forms of kidney trouble, the kidneys are unable to throw off a large enough amount of urine and water is thus retained in the tissues. When this is the cause, the ankles first begin to swell, as in the case of heart derangements, and the progress of the swelling is much the same.

A physician is able to tell the difference between the two kinds of dropsy conditions by making a careful examination. In one case the circulation of blood is defective and, in the other case, there is stagnation of the lymphatic circulation.

In certain diseases of the liver, there will also be a "water" dropsy, produced as the liver becomes engorged with toxic material.

The usual treatment given for any of these conditions of dropsy is to place the patient's feet higher than the head in order to get rid of the congestion in the lower extremities. This treatment, however, does not accomplish any real good if the internal cause of the disorder is not removed.

If you know that the dropsy is produced by heart trouble, you can then take a certain diet and adopt a daily regime which will be helpful in bringing about a cure of the heart derangement.

If dropsy exists because of kidney trouble, another kind of treatment can be taken by the patient which will remove the cause of this kind of dropsy.

If any of my readers, who are suffering from any form of dropsy, have been properly diagnosed by their physician but are not receiving good results, wish to consult me by mail, I will be glad to have them write giving me a history of their case after which I may be able to send some helpful suggestions regarding diet, exercise, and a suitable home treatment.

WARKWORTH NOTES.

WARKWORTH, April 13.—Mr and Mrs. C. T. Maycock spent Thursday in Belleville.

Mr. and Mrs. Harry McCleary gave a euchre party to a number of friends on Thursday evening.

WHY IS S-W-P BETTER?

BECAUSE quality is the first and foremost ingredient in every can of S-W-P.

Quality is the first idea in the mind of every Sherwin-Williams man.

The Sherwin-Williams business was built on quality and Sherwin-Williams quality is standard for the whole world.

S-W-P is better because the quality of the color pigments is better, the lead and zinc are better, the oil is better.

S-W-P is ground finer, mixed more thoroughly, spreads smoother, brushes easily and covers most.

S-W-P is made to a formula which has been tested by time and exposure to the severest weather conditions. Behind this formula stand the best paint brains in the world.

The reasons for the superiority of S-W-P go back to the policy of the founder of the Company more than 60 years ago and spread out to the mines and the fields, the mills and factories whose products form the raw materials for the largest paint and varnish manufacturers in the world.

This Guide Will Help

The *Sherwin-Williams Household Guide Manual* charts all the common requirements for paints, stains, varnishes and enamels, and shows at a glance what to ask for. Get a free copy from the nearest S-W Agent or write Sherwin-Williams, 897 Centre Street, Montreal.

"There is no Substitute for Quality"

Stop mistakes in Painting by using

141

SHERWIN-WILLIAMS
PAINTS VARNISHES LACQUERS
FOR SALE AT PAINT HEADQUARTERS BY

CAPITOL

Tonight at 8

with ALEC B. FRANCIS
LOIS MORAN NEIL HAMILTON

THURS. - FRI. - SAT.

BODY FOUND.

Bruce Keys ,of Lindsay, Was Drowned in October.

LINDSAY, April 13. — (Canadian Press.)— The body of Bruce Keys, Lindsay boy, who was drowned at Snug Harbor, Sturgeon Lake, on October 24th last, was found late last evening by Flinn brothers. Bruce and his brother Douglas lost their lives while out duck hunting.

The library of the British Museum increases at the rate of about 100 volumes a day.

BABY'S OWN SOAP

Best for Baby Best for You

TYSON REFUSED CARD BY O.B.A.A.

Other Oshawa Players Given Transfers—Carl Wood Passed.

NOW IN DELORO.

HAMILTON, April 13.—President W. J. Snyder presided at a meeting of the Ontario Amateur Baseball Executive here last night when the cases of ball players desirous of making a change in residence were heard, and out of a list of 45 only four were refused transfer cards. J. A. ("Irish") Rasson of Toronto, who was anxious to display his wares in Guelph this season, was refused a card for the season 1927, but he was informed by the chair that should he remain in Guelph this year his case would be considered again next season. Al. Tyson, last year in Galt, but now in Oshawa, was refused a card. L. H. Haynes and E. Morden were also refused cards. The following is a list of the findings of the sub-committee:

Refused: A. W. Tyson, Galt to Oshawa; J. A. Rasson, Toronto to Guelph; L. H. Haynes, Stratford to St. Catharines; E. Morden, Cleveland to Bridgeburg.

Granted: C. Huffman, Leamington to Windsor; N. Arlein, St. Thomas to Windsor; S. Silverstein, London to Windsor; H. Williamson, Toronto to Windsor; J. J. O'Neill, Toronto to Oshawa; T. G. McCauley, Toronto to Oshawa; C. E. S. Tonkin, Toronto to Oshawa; W. Schultz, Deloro to Oshawa; S. Penn, Winnipeg to Oshawa; J. Dickson, Toronto to Hamilton; N. Sylvester, Ottawa to Hamilton; J. L. Burgess, London to Hamilton; W. H. Graham, Windsor to Galt; R. Mitchell, Stratford to St. Catharines; E. C. Hales, Preston to St. Catharines; H. Foster, London to Toronto; I. Lockie, Uxbridge to Toronto; H. Teeple, Kingston to Toronto; H. Plumer, Goodyear to Toronto; H. W. Hall, Kitchener to Bridgeburg; J. S. Taylor, Port Credit to Bridgeburg; A. B. Curtiss, Kitchener to Port Hope; S. Crossett, Tillsonburg to Port Hope; N. T. Reynolds, Uxbridge to Orillia; W. Little, Blenheim to Dresden; T. A. Bick, Deseronto to Strathroy; A. N. Piper, Bowmanville to New Toronto; B. L. Cummings, Toronto to New Toronto; C. Wood, Peterborough to Deloro; G. Shupe, Welland to Niagara Falls.

Left over: V. Evans, St. Catharines to Windsor; N. A. Benson, Toronto to Oshawa; F. Schaefer, Cobourg to Oshawa; N. Perry, Cobalt to Hamilton; G. Beatty, Guelph to Toronto; H. Palmer, Belleville to Deloro.

Those present at the meeting were: W. J. Snyder, C. J. Jutten, M. Dulmage, J. McFarlane, G. Martin, J. Hilman, W. J. Walsh, H. M. McGuire, W. Wiley, R. A. Elliott, W. C. Lemarsh, J. G. Nott, W. A. Smith and J. Turner.

MAKE ANY EXCUSE YOU LIKE —BUT HAVE AN OUT-OF-TOWN EASTER

Don't stay home this Easter. For months you have been cooped up in your office or business—and it's time to go on a change of atmosphere spree.

You want to go—you're wishing for a good excuse—and you have one—for it is Springtime and Easter.

Easter is the best time of the year to visit your out-of-town relations—and the best time to visit the fashion centres of the Continent—Atlantic City and New York, too. In fact, even if you just "go somewhere" you'll be ready to start work again with new ambition and vigor. Plan your Easter holiday now—my Canadian National Railways agent will gladly help you with worth-while suggestions and information. 2d-8-13

"The Hams What Am"

Rose Brand

SMOKED HAMS

WHOLE, PER LB. 35c

SLICED, PER LB. 42c

"OLDE TYME" custom favors Smoked Ham for the Easter menu, and as a most useful, convenient and tasty article of diet during the busy days of spring house-cleaning.

ROSE BRAND Smoked Ham, due to our own special selection and processing, is mellow in texture and deliciously mild in flavor. You will like it.

Easter Week Special!

SMOKED PICNIC HAMS

4 to 6 lbs. each. Per lb..... 20c

CANADIAN PACKING CO.

LIMITED

Place Your Order Early PHONES 183-381-397

SOVIET TRYING TO FREE WOMEN

Wants Them To Participate in Buildig Country, Says Trotsky's Sister.

HOLD MANY POSTS.

BERLIN, April 13.—(United Press.)—Marriage, according to the Soviet conception of that State is merely "an arrangement of loving couples," instead of "a business deal sanctioned by the church," Madam Olga Kamenev, a sister of Leon Trotsky, told a Berlin audience on Tuesday.

"Marriage consists more or less of a permanent conjugal life," said Madam Kamenev, who is the wife of the Soviet ambassador to Italy. "Divorce merely requests a declaration from the husband or wife in case either party desires to quit the union.

"We have prostitution in Russia, but fight prostitution, not prostitutes; in this connection the police are more active against men than against women."

The Soviet's goal, she continued, is to liberate women so that they can participate in rebuilding the country.

"Of the 328,000 magistartes in the Soviet union," said Madam Kamenev, "224,000 are women. Eighty-four thousand women are delegates to the village and county soviets. Child mortality, which was 50 to every thousand persons under the Czarist rule, now is 17."

GUELPH VETERAN IS 90 YEARS OLD

Sgt.-Major W. J. Clements Went Overseas When 79 Years Old.

GUELPH, Ont., April 13.—Sergt.-Major Wm. J. Clements, Guelph's oldest veteran, yesterday celebrated his 90th birthday. Born on St. Helena Island, and a soldier practically all his life, Mr. Clements had the distinction of being the oldest man to enlist in Guelph during the Great War, joining the 34th Battalion at the age of 79, and proceeding as far as England with that unit.

He comes from a family which is noted for longevity. His father died at the age of 92, while his grandmother was 90 when she passed away, and taking all these facts into consideration, with his own good health, the sergeant-major feels that his chances of reaching the century mark are excellent.

Don't call the plumber—

when the kitchen or bathroom drain is choked up—at least, don't call him until you have done this:—Dissolve 6 teaspoonfuls of Gillett's Lye in a pint of water. Pour this slowly down the sink. Chances are that the pipes will be cleared. Prevent disease and avoid plumber's bills by keeping all drain pipes free from germs, grease and other accumulations, with Gillett's Lye.

GILLETT'S PURE FLAKE LYE EATS DIRT

Get the genuine article—refuse all substitutes

KINGSTON TEAMS IN INTERMEDIATE

Circle Six and Victorias Plan To Enter Higher Series.

KINGSTON, Ont., April 13. — Circle Six Baseball Club has reorganized and advanced from junior to intermediate rank. It is hoped to establish an intermediate league in this section of Ontario. The officers elected are: Hon. President, J. F. Sowards; President, James Kane; First Vice-President, J. M. Root; Second Vice-President, W. J. Arniel; Third Vice-President, G. Pappas; Secretary-Treasurer, H. F. Thomson; Executive, A. C. Hanley, A. J. Evans, Bert Booth.

As a result of the abandonment of the Central Ontario Baseball League, as a fourth team could not be secured, the Kingston players may be distributed with Victorias and Circle Six should they form an intermediate league, and the probability is that they will. It is likely that "Bubs" Britton will go to Northern Ontario for the summer, while Harry Batstone will return to Toronto. Cairns is already in Windsor, but the remainder of the team is still in the city.

HOUSE SITTING LONG HOURS NOW

Re-assembles This Morning After Late Session in Drive To Prorogue.

OTTAWA, April 13 (Canadian Press).—The House of Commons resumed its drive to prorogue before Easter, re-assembling at eleven a.m. after adjourning at 2.30 this morning. Yesterday the House passed estimates totalling $9,620,498, made up as follows:

Agriculture, $6,440,000; Justice, $350,000; Mines, $604,000; Royal Canadian Mounted Police $2,286,498.

AN IDEAL PLACE FOR A SPRING VACATION.

The warm spring sunshine and ocean breezes of Atlantic City will dispel that lassitude brought on by long winter months. Just a few hours on the train and you can enjoy beautiful beaches, play golf, ride, or just promenade the famous Board Walk, where smart society each year holds its wonderful display of latest Easter fashions.

There are excellent hotels as well as other choice accommodations, fine theatres, splendid shops, in fact, every requisite for a most agreeable spring vacation.

The Canadian Pacific provides through service to Philadelphia where direct connection is made for Atlantic City and any of the company's ticket agents will gladly arrange your sleeping car reservation. 5-7-9-13

Theatres

AT THE CAPITOL.

"Don Mike", a story of the days of dashing dons and valiant vaqueros, was chosen by Fred Thomson as his latest starring vehicle for F.B.O. which is coming to the Capitol Theatre tomorrow when it begins a three day run. The locale is southern California at the height of its romantic history. A remarkable note of accuracy has been attained due to the vast research work which was made in order to recreate the original atmosphere and background. There is all the splendor and thrill of those bygone days which featured daring chivalry and free-and-easy knife throwing. Fred as the gallant and hospitable "Irish-Spaniard" Don Mike, has the most interesting role of his career, and presents a brilliant characterization that is charged with sincerity and virile power. Ruth Clifford is the lovely lady wooed by the hitherto indifferent Don, while others in the cast are: Noah Young, Albert Prisco, William Courtright, Tom Bates, Norman Marie and Carmen Le Roux. Silver King again amazes and delights his admirers with his endless source of new stunts and his proximity to human intelligence. Lloyd Ingraham is the director and also contributed the continuity made from the original story by Frank M. Clifton.

AT THE REGENT.

"THE THIRD DEGREE."

"The Third Degree," the Warner Bros.' production, starring Dolores Costello, which opens next Thursday at the Regent Theatre, is as gripping a police melodrama as its name suggests.

"The Third Degree!" Words that carry a connotation of horror and miserable injustice; nagging, bullying, brow-beating, torture, forced confession; the modern version of Inquisitions.

Happily, the "third degree" in this country has, to a large extent, given way to more scientific, less painful, and infinitely more accurate methods in police departments. Bewildered prisoners no longer writhe on a stool of agony, a blinding light flooding their weary eyes, with harsh voices in the darkness beyond threatening, cajoling, insisting, demanding, questioning them until their senses reel and the earth seems to be staggering crazily through trackless space. They are no longer slapped awake or roughly shaken by manicured paws out of the darkness, tempted with food, with drink, tempted with promises of freedom and leniency and rest to confess a terrible crime of which they are guiltless.

Woven around this barbarous institution, with the gay background of a circus, "The Third Degree," reveals in a startlingly realistic manner the endless romance, adventure, sacrifice and heartbreak for which it has been responsible.

Miss Costello appears as the wife of a third degree victim. Louise Dressler, as the mother, is featured in the supporting cast, which includes Jason Robards, Rockcliffe Fellowes, Kate Price and Tom Santchi. "The Third Degree" was adapted by Graham Baker from the Charles Klein play. Michael Curtiz directed.

Regent

Last Chance to See

MARIE PREVOST

IN

UP IN MABEL'S ROOM"

The Season's Best Comedy Hit

COMING TO-MORROW

The Third Degree

With Dolores Costello and Marie Dressler.

SIR HARRY LAUDER
At the Grand To-night.

GRAND OPERA HOUSE, PETERBORO

TO-NIGHT AT 8.20

First Time in Canada Since His 3-Year Tour Round the Globe

WILLIAM MORRIS presents

SIR HARRY LAUDER

—"EVER NEW"—

IN NEW SONGS AND OLD FAVORITES

COMPANY OF CLEVER ENTERTAINERS

Hear Scottish character songs sung and visualized as only Lauder can sing them.

A Master of Characterization."—Boston Transcript

PRICES—$2.50, $2.00, $1.50, $1.00, 75c (Plus Tax)

A FEW GOOD SEATS STILL AVAILABLE

LAVOIE'S KNIT-TO-WEAR

345 GEORGE STREET. 'PHONE 2130-J.

Accessories for the Easter Wardrobe

Gloves, Ladies' and Children's Hosiery, 'Kerchiefs, Ties, Lingerie — moderately priced. We invite your inspection.

FIBRE SILK HOSE

In a big variety of shades, with reinforced toes and heels. Pair 39c

SILK TO THE TOP.

Savings here! Silk hose of excellent shades: French nude, sunset, grain, pearl, white and black. Seamed back and shaped ankle and instep. Fair 75c

PURE THREAD SILK

Special value! With double lisle thread hemmed top, Royal stripe, Ravel stop, 23-inch silk leg in a variety of shades. Pair 98c

CHILDREN'S ART SILK HOSE

With toes and heels of mercerized cotton, in colors of blush, shell, airdale, white and black. Pair, 59c to 75c

"JENNY LIND"

A guaranteed silk to the hem Hose. Extra long, double hemmed top, reinforced toes and heels. All new spring shades. Pair $1.00

PIERROTTE HOSE

This is a pure thread silk hose. 23-inch silk leg, double hemmed top, in a profusion of shades as nude, nothing, champagne, moonlight, dove grey, sandust, iris, mauve, aleson, flesh, rose biege, gravel and black. Pair $1.43

"WELDREST"

A genuine full-fashioned Hose. To lustrous beauty, delicate, flawless texture and perfect fit is added the gratifying quality of unusual wear. A special process of scientific reinforcing at toe and heel makes this an ideal stocking. This comes in pearl blush, nude, dove grey and black. Pair $1.95

We sell Crompton's Corsetalls, Wrap Arounds, and Brassieres, also Sanitary Goods, at moderate prices.

YE OLDE FIRME HEINTZMAN & CO.

HAVE

Music for Easter

SPECIAL PRICES ON

PIANOS AND GRAMOPHONES

Console Brunswick

Slightly used, only A REAL BUY $95.00

Terms $2.00 Weekly

New Scale Williams Upright Grand Piano

This is a splendid instrument like new, reduced to $375.00 Bench included

Terms $2.50 Weekly

SPECIAL EASTER RECORDS AND ROLLS

SPLENDID SELECTION

HEINTZMAN HALL

OPEN EVENINGS PHONE 258

OUTLINE OF SCIENCE — CLIII—Invention of the Gas Lamp. — by MAX HAHN

Big Damage by Little Vandals

Moths work in the dark. Your only protection is to kill them. Fly-Tox is stainless.

FLY TOX

—is the scientific insecticide that was developed at Mellon Institute of Industrial Research by Ran Rasmussen of Cleveland

PILGRIMS CRUSHED IN RUSH TO GANGES

Thirty-six Hindus Die During Religious Ceremony.

HARDWAR, India, April 13. — (Canadian Press).—Thirty-six pilgrims were crushed to death and many injured during the rush to be the first to bathe in the holy Ganges River as part of the Kumbha Mela or Hindu religious bathing ceremony.

MOTHER! HELP YOUR WEAK, FRAIL CHILD

He needs every bit of strength and energy to grow up and face the world and to combat the diseases that all children encounter.

McCoy's Cod Liver Extract Tablets have helped thousands of little ones—many of them in worse shape than your little loved one.

Rich in health building vitamines and a combination of strength and flesh builders that do help the ailing child in just a few days.

They put on weight, too. You can get 60 McCoy's Tablets for 60 cents at McDermid & Jury, Bond's Drug Store, McDermid Drug Co., or any druggist anywhere. Try them for 30 days, and if you are not joyfully satisfied with results get your money back. Demand McCoy's—they are sugar coated and children love to take them.

SMALL BOY PUTS COAL ON TRACKS

Baggagemen Riding on Jigger Discovers Material Enough To Wreck Train.

INGERSOLL, April 13. — While Baggageman Frank Smith was making a trip to a semaphore east of the Canadian National Railways depot on Monday night the jigger he was riding was thrown from the track.

A quantity of iron and coal, investigation showed, had been placed on the rails. When returning to the depot a short time later Mr. Smith again encounered the same obstruction on the track. Chief Molmes made an investigation with the result that the blame is attached to a 9-year-old lad. It is said there was sufficient material on the track to derail a train.

RAMSAY'S PAINTS and VARNISHES

For Sale by
J. C. TURNBULL CO. Ltd.
T. H. ASHBY
200 Rubidge street

YOUNG PEOPLE PRESENT PLAY

Under Auspices of Peterborough U.F.O. in the W.O.W. Hall.

PROLOGUE RENDERED.

The Young Peoples' Club of Gilmour Church presented a three act play, entitled "My Wild Irish Rose" last night in the W.O.W. Hall. The play was held under the auspices of the Peterborough U. F. O. and a large audience of both city and country people attended the play.

Preceding the play a small prologue was rendered; a quartet composed of the Misses Young, McGregor, Mann, and Mr. Paul sang "My Wild Irish Rose"; then Miss Jean Scott in verse form related the composition of the play itself.

Scenes in the play were first of an Irish peasant's home, and later in an English lord's mansion in Dublin, where Lord Fitzgerald lived. The first act opened in the country where the Creighton family lived, and it was here that the rich artist, Lord Fitzgerald, fell in love with the pretty Irish girl, Rose. Being greatly attracted by the beauty of the girl and thinking nothing of his social standing, Fitzgerald marries the girl and takes her away to his home at Dublin. The poor peasant girl at first finds that "learning city manners is not all fun" and has to receive many rebukes from her husband's society friends, but her brother who has been away in America returns and she finds that her husband has been true to her all the time, and keeping secrets from her only in order to aid her brother to return to Ireland.

Cast of characters: Callum McCormick, Gordon McGregor; Morris Fitzgerald, Clare Grant; Clarence Creighton, Charley Moore; Archie Pennywitt, Clarence Mann; Michael Pepperdine, Seward McMullen; Shawn McAilly, Dawson Paul; M. Mary McCormick, Leila Sanderson; Widow of Hannigan, Cora Grant; Eilleen Fitzgerald, Margaret Mann; Lady Agnes Barricklow, Isobel Anderson; Pegeen Burke, Beatrice McGregor; Rose Creighton, Betty Edgar.

Between the acts the audience were favoured by two songs by Mrs. Young, and recitations by little Ruth McNeely and Miss Metcalfe.

Immediately following the play a meeting of the U.F.O. was held with the president, Mr. E. A. Scott in the chair.

HOW'S YOUR STOMACH?

Mine's fine, thank you. It wasn't always so. You can easily get rid of your Dyspepsia, Indigestion, Catarrh of Stomach, Belching, Heart Fluttering, Sour Stomach, Nervousness, Constipation, Headache, etc. same as I did, and in the same way. Dont send one cent, for I am so sure this treatment will produce like results for you that I will send it, all charges prepaid, by mail.

After it has proven itself the means of getting rid of your stomach troubles, you may send me one dollar. How is that for confidence and fairness? Write now. Address, Theodore H. Jackson, 244C Stratford Bldg., Syracuse, N.Y.

NORTHERN FORCES NEARING SHANGHAI

Sail Down Yangtze River in Junks, Landing Near Woosung.

LONDON, April 13.—(United Press.)—A detachment of Northern troops sailed down the Yangtze river in junks and landed near Woosung, fifteen miles from Shanghai, according to reliable but unconfirmed information, Sir Percival Phillips said in a special dispatch to the Daily Mail to-day. The Morning Post's correspondent said the Nationalists were concentrating at Quinsan to stem the Northern advances.

The British cruiser 'Carlisle' has been ordered to Weihaiwei, where disturbances were threatened, the Admiralty announced.

FATALLY CRUSHED BY STREET CARS

WINDSOR, Ont., April 13 (Canadian Press).—Oscar St. Pierre, of Detroit, was fatally injured last night, it is believed, when he was caught between two street cars at Ouellette Avenue and Park Street, Windsor. Norman Butler, 29 years old, 623 Ouellette Avenue, and J. B. Potvin, Hickory Street, Ford, who were with St. Pierre, suffered cuts on the head and arms.

The men were crossing Ouellette Avenue on their way to a meeting of Ottawa University Alumni at Prince Edward Hotel. Failing to notice the approach of a northbound street car they were crushed between the moving car and another which was taking on passengers at the corner.

St. Pierre suffered a fractured skull and other injuries. He and his companions were rushed to Hotel Dieu in the police ambulance.

When he attempted to board a fast moving freight train in the C.N.R. yards last night, James Blanchard, 32 years of age, of West Virginia, suffered serious injuries. His arm was caught in a ladder rung as his foot slipped and he was dragged almost 100 feet before the train was stopped. Blanchard, who is expected to recover, is at Hotel Dieu.

Self Serve **LOBLAW GROCETERIAS CO., LIMITED** Cash and Carry

The Event of The Year For all Thrifty Housewives

Store Hours—8 a.m. till 6 p.m.
Wednesday, Close 12.30 p.m. Saturday 11 p.m.
This Week Open Thursday till 11 p.m.
Closed on Good Friday.

THURSDAY APRIL 14th AT 2 P.M. **OPENING** AT CHARLOTTE STREET THURSDAY, APRIL 14th AT 2 P.M.

LOBLAW'S PETERBOROUGH GROCETERIA

Housewives of Peterboro and District

Tomorrow you will have the opportunity to become acquainted with what thousands of Ontario women believe to be first principal in the good management of the home—shopping.

THE LOBLAW SELF-SERVE, CASH & CARRY WAY

Everything is in readiness—our most attractive display shelves are crowded with super-values of nationally known articles. The grocery prices have never been so low in Peterborough. Everything you can possibly need in the way of groceries you will find here, and at prices which are only made possible by our modern merchandising methods.

We urge you to be here at the opening hour because we are going to place on a number of nationally advertised articles, price tags which will carry markings that are much lower than the actual cost. These super-specials will only be on sale for a few hours, so again we urge you to be here at the opening hour.

You will be welcome as a visitor, and nothing whatever will be done to disturb you when you visit our store to make comparisons—in fact, your only obligation to buy will be your own sense of economy.

Articles marked "special" are remarkable values that are on sale at these prices until our next ad appears. Look for the super-values on the shelves, which are specially marked much lower for the opening hours only.

SPECIAL **NESTLE'S EVAPORATED MILK** Tall Tin **11c**

SPECIAL **P & G SOAP** Limit 12 Cakes to Each Customer Cake **4c**

SPECIAL **H. A. PURE LARD** 3 lb. Pail **43c**

Arrow Brand Bacon

This very choice Bacon is prepared and cured especially for our customers. Great care is taken so that Arrow Brand Bacon is always of the same high standard of quality and to maintain its own particular flavor. Try a pound of Side or Back Bacon for your Easter breakfast and see how good it is.

Fresh Back Bacon ..... LB. **53c**
Fresh Back Bacon ..... ½-LB. **27c**
Selected Side Bacon ..... LB. **41c**
Selected Side Bacon ..... ½-LB. **21c**

Club House Olives

Pimiento, 8-oz. bottle ..... Bottle **32c**
Pimiento, 5-oz. bottle ..... Bottle **19c**
Lunch Queen Olives, 4-oz. bottle ..... Bottle **14c**
Lunch Queen, Mason jar ..... 20 oz. Jar **34c**

Selected Peanuts

Selected Peanuts, salted and blanched, 5-oz. package ..... Pkg. **8c**
Fresh Roasted Peanuts, large, Virginia, in shell, Jack & Jill Brand. 4-oz. Bag **6c** 8-oz. Bag **12c**

Pineapple, fancy quality, Green Label, Aylmer Brand, in glass .. Jar **43c**
Red Raspberries, Sunset brand, fancy quality, No. 2 tin ..... Tin **27c**

EXTRA SPECIAL **SOVEREIGN BRAND SALMON** The Pick of the Catch 1S Tall **34** 1/2S Flat **19**

This delicious Salmon will be demonstrated during the Opening Week. Be sure to come and try it.

SPECIAL. CANDIES FOR EASTER. SPECIAL

Chocolate Buds, Sussex Brand, 1-lb. box ..... Box **32c**
Chocolate Buds, Sussex Brand, ½-lb. box ..... Box **16c**
Fruit Slices (imported) 10-ounce box ..... Box **20c**
Licorice Allsorts, imported, 10-ounce box ..... Box **20c**
Butterscotch, home-made style, 12-ounce box ..... Box **15c**
Humbugs, old tyme style, 1-lb. box .. Box **14c**
Jelly Beans, assorted flavors, 1-lb. box ..... Box **19c**
Fruit Drops, true fruit flavor, 1-lb. box ..... Box **19c**

SPECIAL! ONTARIO'S FAVORITE CANDIES
QUEEN ANNE **CHOCOLATES** Packed in 1-Lb. Fancy Boxes
A most delicious confection with hard and soft centres. Usually sold at much higher prices. Our Opening Special ..... Pound Box **34c**

Southland, Gold Medal, fancy, large, paper shell Pecans ..... Lb. **38c**

Cream Cheese, Small Pkg. **9c** Large Pkg. **23c**
Ingersoll Loaf Cheese, the better kind ..... Lb. **37c**

FREE! FREE!
TO SCHOOL BOYS AND GIRLS

Get this Loblaw Cover for your school books. These Covers are beautifully printed in three colors on tough, heavy paper, which will stand the roughest wear and tear. You may have as many Covers as you have school books, but you must bring your books to the Store. These Covers will be given away Thursday and Saturday. Be here early to get your share.

LOBLAW FRUIT CAKE
Made from the Finest Ingredients

Delicious Cherry Cake ..... Lb. **36c**
Rich Fruit and Nut Cake ..... Lb. **32c**
Fresh Valencia Cake ..... Lb. **21c**

DRINK LOBLAW'S TEAS

Without a doubt the very best Tea value on the market, and always the same high standard of quality.

NO. 1 BLACK AND MIXED, LB. .. 79c
NO. 2 BLACK AND MIXED, LB. .. 69c
NO. 3 BLACK AND MIXED, LB. .. 59c

Loblaw's Fine Coffee
High Park Brand
1-Lb. Pkg. **57c** ½-Lb. Pkg. **29c**
Special Blend
1-Lb. Pkg. **43c** ½-Lb. Pkg. **22c**

Apple Sauce, Aylmer Brand ..... Tin **14c**
Fruit Salad, fancy quality, No. 2 tin ..... Tin **38c**

SPECIAL **KIPPER SNACKS** 2 Tins **11c**

NOTE—We reserve the right to limit quantities to each customer if necessary.

SPECIAL **AYLMER** Pure Orange **MARMALADE** 3 LB. Glass Jar **33**

SPECIAL PURE **RED PLUM or GREENGAGE JAM** 3lb. glass jar **27c**

SPECIAL **OLD DUTCH CLEANSER - tin - 8c**

LOOK FOR THE YELLOW TICKETS—THEY DENOTE SPECIAL VALUES

WE SELL FOR LESS

SPECIAL STAR AND HANDY **AMMONIA POWDER** Package **5c**

Matinee Ladies

BY

William B. Courtney

Copyright 1927, Warner Bros. Pictures, Inc.

"MATINEE LADIES," with May McAvoy, is a Warner Bros. picturization of this novel.

SYNOPSIS

Bob Ward, working his way through college, finds an easy way to earn money—working as a dancing partner, of afternoons, for rich women in a fashionable New Jersey roadhouse. Bob thinks it isn't a fit way to make a living; but, beggars can't be choosers! At the Inn he sees the prettiest, sweetest, girl he has ever laid eyes on—Sally, the cigarette girl. Reciprocating his interest, she warns him against the mysterious and beautiful Mrs. Hammond, habitue of the Inn, who finds her "thrill" in Bob—she is the hunter, not the hunted!

CHAPTER VIII—Continued

Were there panther men? Mrs. Hammond wondered, as she studied Bob. At least that was an apt simile in Bob's case, she decided.

For there was a good deal of the dignity, the grace, the broad-backed lissome-flanked qualities of the full-grown panther in Bob Ward.

Aloud, she said in answer to his expressed philosophy of deportment and ambition, spoken so many full minutes before:

"I think I do see what you mean, Bob. I take it you mean that in your career, your chosen profession, whatever it may be, you want to measure up to the finest, the most ultra-modern. You have real purpose, genuine ambition, creative imagination! You feel that any real progress human society has made, after all, has come about only in an intellectual way. That, socially and morally, we—the human race, that is—have retrograded. That the manners of fifty years ago combined with the intellectual attainments of fifty years hence, make up the ideal formulae of character and personality for which the young, earnest man of today should aim."

Bob was enchanted to find such a sympathetic, intelligent apprecia-

He danced this time with less self-consciousness.

tion and understanding of his philosophy. He felt himself swiftly thawing under the radiant sun of this woman's smile, under her insight of a fellow's slants. He felt himself wondering why he had been so absurdly afraid of her; then he began to forget that he had ever been afraid. Bob, certainly, in the wide reading and book knowledge that was essential to the background of a college engineer degree, had come across a description of how men, in the arctic, overtaken by exhaustion and freezing, are lulled by a false sense of warmth and sleep. Giving in to it, they succumb, unknowingly. In the tropics, too, he had read of engineers, overcome by heat, passing into a soothing lassitude—which was but a forerunner of delirious, comatose dissolution.

But Bob was not remembering those things now. No simile, in that respect, projected itself into its relaxing physical and mental defensiveness.

He was beginning to like Mrs. Hammond immensely. Radiant, yet intelligent. Incredible!—yet, when found, certainly nothing to be run away from, as a little boy might run away from a crafty big red-spot spider.

Bob, ingenuous, and simplicity and courtliness personified because he could not be otherwise, felt the heat going out of his cheeks, and an earnest respect suffusing his eyes.

"Yes, Mrs. Hammond—that's just what I mean. I don't think it's an impossible combination, nor an odd one. That's why I just don't fit into this sort of thing—easily."

"That's why you haven't been here before, isn't it? And you didn't want to come, did you—Bob?"

He was appalled by her mind-reading. "No, I didn't want to come!"

He flushed, uneasy for fear she might take offense, but was quickly reassured by the frankness of her smile.

"Was it—for money?"

"Yes. To pay my board, and my tuition. It's my last year, you see. I get my degree in June. And it means everything in the world to me." Somehow he had easily and rapidly fallen into a freedom of speech with her, a comradery. That was it—she made a fellow feel companionable, at ease. He could talk to her like to his chums—or to his mother.

"What degree are you working for? Oh, wait a minute. See if I can guess!"

He was pleased. "Three chances!" he laughed.

"B. S. in Engineering. You want to be an engineer—a mining expert!"

"Someone's been telling you," he charged. "Madame Leonine!"

"No," she said quite sincerely, I guessed it honestly!"

"How?"

"Well, there are many clues that a woman like me, who has had experience in meeting all sorts and conditions of men socially—and, incidentally, despising most of them—can find. For instance, you have big hands. Good for football, and for rod and level. No good for offices, or lawyers' brief cases. Good for surgeons, but there are other things that show you're not thinking of surgery. Your eyes, to be exact. They have a faraway look. The horizon searching look. The telescopic vision peculiar to men who follow lonely professions—the sea, or exploring, or pioneering, or engineering. Then, every line of your body exudes love for the outdoors. You are essentially a man of action. Not a man who can sit cooped up under the burden of a Ph.D. or LL.D. and plan or describe the work of the rugged chaps far off on the hills. It's easy enough, Bob. You haven't the social graces of anything or anybody else than an—engineer!"

Bob chuckled excitedly. Sally and all other people and things were not in the forefront of his mind now. This facile tongued woman with the compelling, shrewd eyes was filling his immediate picture. Oblivious to everything but the absorbent nature of her personality, he leaned forward to surrender his interest unreservedly. His mental interest, that is. Somehow, strangely, his physical self still reacted from her. He said:

"I'm awfully glad to hear someone talk this way. I'm awfully glad to talk to you about these things, Mrs. Hammond—"

She quickly caught up and realized upon the boyish ingenuousness. She leaned toward him intently, with a slow smile, and said:

"You may call me—Delia. Call me that, won't you, Bob?"

A bit startled, but pleased—where ten minutes ago he would have been flustered, scared—Bob turned the suggestion and the name over in his mind. Then:

"That's a pretty name, Delia. It has a sort of Biblical sound to it!"

"Heavens, Bob," she laughed, "I hope you're not going to remind me of Delilah and Samson—and intimate a similar fate for your locks!"

"No, I never thought of that!" he blushed.

"Well, call me Delia—and I'll call you Bob."

"I'd like to Del—error—Mrs. Hammond—only it sounds kind of forward!"

"Not at all, inasmuch as it's my suggestion. And so long as we are going to be dancing together often, it would be so awkward for us to remain formal. Please don't think it merely tax manners, Bob—it's convenience, and friendship, that's what!"

"Very well, I'll be glad to!" Bob declared.

How she loved him for that boyish simplicity. Another man—any one of the young lounge lizards who infested the Palisado Inn, preying on the passion mad women, young, middling, and old, would have gushingly raved to her over the "privilege" and "honor" of being asked to call her by her first name. Bob just took it as matter of fact good fellow-ship.

"Hear!" she exclaimed suddenly, "the dance! Let's get up, and have it, Bob!"

He rose readily and led her out upon the floor. And he danced this time with less self-consciousness; reciprocating her quiet abandon to the paganism of the jazz. He was not thinking, this time, of who was watching him. He did not rouse himself, either, to glance at Sally more than two or three times—and then she seemed rather misty and remote. Unreal.

Now they were back at their table. Bob had not offered to leave Mrs. Hammond after this dance, because it seemed the natural thing to attend to her until she was seated, and then sit down across the table from her.

Madame Leonine did not come up to bother them. Madame Leonine, who was adept in reading signs in the faces of matinee ladies, knew by the cynical wisdom of her kind that the wealthy and fashionable Mrs. Hammond did not want to be bothered. Knew that Mrs Hammond was finding her thrill.

As, indeed, Mrs. Hammond was!

(To be continued)

CAVAN PERSONALS

CAVAN, April 12.—Mr. and Mrs. S. Richards and family spent Sunday with Mr. and Mrs. Albert Elliott.

Miss V. Lough returned home on Saturday after a visit of several weeks in Toronto.

Mr. W. Card was a week-end visitor in Bethany.

S. McClaren spent Sunday with Mr. and Mrs. John Davey.

Mrs. M. Staples and Mrs. E. Wood, of Peterborough, are guests of their sister, Mrs. McGill.

Oscar McGill attended the funeral of the late Robert Henders in Janetville on Monday.

Mr. Edward Morton has purchased the farm of the late Christopher Sisson.

J. P. Staples has disposed of his farm to Mr. Allin, of Bowmanville, and Hooton Brothers have bought Albert Sanderson's farm.

WARKWORTH NEWS.

WARKWORTH, April 12.—Mr. Frank Boyce received a broken wrist while cranking the car of the fire engine.

Mr. Chat Sherwin, who has been ill for the past month, is improving.

Several farmers in this district have fields worked up ready for sowing.

Sap is still running in this vicinity and as yet the buds have not developed enough to hinder the quality of the syrup.

Mrs. James A. Armstrong has returned after spending a few days in Toronto with relatives.

THREE SUBJECTS BEFORE PREBYTERY

Cadet Training, Ministers' Salaries and Presbytery Boundaries Lead.

NORHAM, April 13.—The Cobourg Presbytery of the United church of Canada is scheduled to meet in Baltimore United church on Thursday, April 21st at 10.00 a.m. Three outstanding subjects to be dealt with at the meeting are:

Cadet training in High Schools. This was widely discussed at a number of meetings last year and a diversity of opinion was disclosed.

The standardizing of ministers' salaries rests very largely with the members of Presbyteries. The General Council has recommended that a minimum stipend be $1800 with permission to deduct $200 from assessable amounts on circuits where a conveyance is necessary. The above includes a free furnished manse or parsonage and moving expenses to be paid by the charge receiving the minister. Another question of debate ever since the birth of the United church has been that of the bounds of Presbyteries.

The resolution passed some time ago by the committee appointed last fall to confer about the matter reads:

1. That there be a Lindsay Presbytery consisting of all the charges in the present Lindsay Presbytery, excepting those in the County of Peterborough, with the additions from Cobourg Presbytery of Port Perry and Scugog, making 31 charges in all.

2. That there be formed a new Presbytery to be called the Peterborough Presbytery to be called the Peterborough Presbytery, this to consist of the charges within the County of Peterborough, with the following additions from what is now a part of the Cobourg Presbytery, Cavan, Frazerville, Bethany, Millbrook, Campbellford, Seymour, Hastings, Warkworth, and Norham, 29 charges in all.

3. That there be a Cobourg Presbytery consisting of the present Cobourg Presbytery, with the above named charges transferred to the above mentioned Presbyteries, 45 charges in all.

JAPAN CRUMBLING SAYS SCIENTIST.

SAN FRANCISCO, April 13.—The island empire of Japan will sink into the Pacific, according to Dr. Levi F. Noble, of the United States Geological Survey. But it will take 10,000 years.

Japan is slowly crumbling, according to Dr. Noble, falling off along the east coast. Periodic cataclysms such as the upheaval of 1923 are to be expected in Japan, he said.

The Afghans style themselves the Bani Israel, or Sons of Israel, and claim descent in a direct line from Saul.

Natives of Iceland sometimes beat up a moss which grows there, cook it as cake, and eat it with milk. They call it "bread from the stones."

Try this Flour Tomorrow!

Here's a hint that means better baking for you—try Purity Flour. It has superior rising qualities and greater richness. It gives you the lightest cakes, the flakiest pastry and the most delicious buns and bread you ever tasted. Order Purity Flour to-day.

PURITY FLOUR

Send 30 cents, stamps or silver, for the Purity Flour Cook Book containing 700 tested recipes. 2016

WESTERN CANADA FLOUR MILLS CO. LIMITED. Toronto, Montreal, Ottawa, Saint John.

J. E. ADAMS & SON, distributors, Peterborough

1867 · DIAMOND JUBILEE SERIES · 1927

The text in the book reproduced above is from "The Life of Lord Strathcona and Mount Royal," by Beckles Willson, Cassell & Company Limited, London.

CRAIGELLACHIE—Symbol and slogan of romance and achievement, of stubborn fight and ultimate victory.

As Sir Donald Smith, afterwards Lord Strathcona, drove the iron spike that linked the rails from Atlantic and Pacific, he symbolized the spirit of an old Scottish chieftain. The clans of the indomitable MacKenzies, McTavishes, Stuarts and McGillivrays; the Frasers, Finlaysons, McLeods and McLauchlins, with all their fighting traditions, seemed to "stand fast" behind him as his blows resounded through the solemn mountain pass.

What wonder that Great Britain's Queen that night cabled her congratulations on the completion of a work which Her Majesty regarded as "of great importance to the whole British Empire."

The task of driving this final spike was allotted to Lord Strathcona as a tribute to his faith and his loyalty to the vision of a great transcontinental railway. Had he not poured his personal wealth into the undertaking when the Government assistance had proved inadequate?

His spirit, and the ideals of those other Titans with whom he was associated, are alive today in the hearts of his successors, who likewise cherish high aspirations for the world mission of the Canadian Pacific Railway.

Craigellachie, the name of the station near which the last spike was driven, is named after one of the wildest and loveliest of the glens of Scotland and "Stand fast Craig Ellachie," the historic battlecry of this clan, was the message cabled by George Stephen (Lord Mount Stephen) to his fellow directors in one of the fiancial crises of the railway's early history.

CANADIAN PACIFIC

IT SPANS THE WORLD

Copyright, Canada, 1927. 6

Easter Apparel

These smart Coats come in a variation of styles that make choosing easy. Here are Coats of satin, poiret twill, charmine, etc., material, colours and trimmings are as diversified as styles. You cannot help but admire them.

Attractive Black Satin Coats

Made from a firm, heavy quality satin with bright, lustrous and serviceable surface. These garments have a unique appearance with long, graceful and beautifully tailored lines. Individuality is produced in squirrel, mole and other harmonizing furs. All finished by expert tailors and fully lined with silk crepe. Every garment carries a style of its own, and unusual value at the selling price **$45.00**

Extraordinary Value In Coats

Here are Navy Blue Coats with fashionable ombre fur trimming. Coats with ornamentation of narrow side pleats, horizontal and diagonal tuckings. Coats in pretty shades of green, blue, grey, tan, fawn, and many other colours. They are made from good qualities of wool Barre cords, gabardines, charmelines, tricotine, etc. Sizes run from 16 to 42. Every garment is fully lined and serviceable for wear on any occasion, and well worth buying at **$27.50**

HATS OF SILK AND STRAW

NOVEL STYLES ALL COLOURS

These trim little Hats are suitable for miss or matron. Hats that are light in weight but beautiful in finish and style. Some close-fitting Hats, some with narrow turned-up brim, others with ever-favored turned-down brim. Hats of silk, ribbon, Milan straw and hair, and various other materials. Some of plain black or navy, others in pretty combinations of green and sand, blue and gold, and many other leading shades. All are exceptional value at **$6**

Lovely Georgette & Flat Crepe Dresses

Dresses of heavy georgette or crepe morocaine, flat crepe, crepe satin or crepe de chene. Some are one-piece Dresses in two-piece effects; some cut in the fashionable coat frock model with open front and bolero back; other Dresses with bloused waist-line, ornamented with groups of narrow horizontal tucks. Several colourings. Sizes 16 to 42.. **$25.00**

Moderately Priced Early Spring Dresses

Dresses of serviceable silk crepe with flat or granite surface. The range includes black, navy blue and many other shades from the season's new colour card. In size they run from 14 to 20. The styles are so good that Dame Fashion herself might have been their designer. The best value we have been able to offer at such an attractive figure as .. **$12.50**

Wool Sport Dresses

Dresses of medium weight wool and silk and wool and melange taffeta, coloured in pretty tints of rose, blue, green, sand, yellow, grey, etc. Some in one, others in the fashionable two-piece styles. All are up-to-the-minute Dresses, made from models purchased in New York and copied by one of the leading manufacturers in Toronto. Sizes 34 to 42. Price **$12.90**

Fancy Silk Scarves

Made from an excellent quality silk crepe de chene and in all the prettiest soft spring tones. Some plain with bars and scroll in pastel tints across ends, others in novelty plaid and all-over floral designs. These are up-to-the-minute Scarfs in both design and colour. Price..... **$3.50**

Novelty Georgette Scarves

Ideal Scarfs for spring wear in a good weight georgette. All in plain colours, with fancy border in floral design, which gives the Scarf that necessary touch required. Here in pretty light tints of pink, orchid, blue, etc. These are Scarfs that will complete your new spring apparel. Selling price, **$2.95**

Fine Silk Gloves

IN FANCY CUFF STYLE

One of the special lines showing for spring wear. Fine quality silk, in the popular fancy cuff style, as well as the two-dome type. Some finished with fancy points and embroidered to harmonize with shades of melon, blush, platinum, etc. Sizes 6 to 7½. Spring price, per pair..... **$1.25**

Fancy Kid Gloves

FOR THE NEW SEASON

Lovely, pliable quality Kid Gloves in several attractive styles for spring wear. Some with neat turn-back cuff, trimmed with contrasting points and coloured embroidery, in good shades of tan, black and white, mode, and many others. Sizes 6 to 7½. Price, pair..... **$3.25**

Splendid Quality Flat Crepe

In the Season's Newest Tints

A material that is leader for spring wear. A Flat Crepe in a fine even weave, with bright lasting sheen. Greatly in demand for attractive dresses, good quality linings and many other uses for a good Crepe. The colour range is varied, including sea green, Copen., poudre blue, peach, rosewood, ivory and many other tints. Price, per yard **$2.95**

The Best Quality Fugi Silks

They are in the 32-inch width, with soft lustrous surface. An excellent grade of Silk for slips, underwear, summer dresses, kimonas, linings, etc. Almost all colours are included in the range. A good wearing Silk selling at the low price of, per yard..... **79c**

RAYON MIXED CREPE

FANCY PATTERNED

These are as popular as ever for the making of medium priced spring and summer dresses. They are here in many pretty flower and fancy designs and in various colour combinations. Selling at, per yard..... **98c**

Heavy Weight Flat Crepe

For Spring Wear

A Silk we have no hesitation in recommending. An excellent quality in a close heavy weave. A special favourite for the pretty two-tone dresses, plain coloured dresses, coat linings, and many other purposes where a good quality heavy Crepe is desired. Here in black, the predominating shade, and a full range of the season's newest light and bright tints. Per yard **$3.75**

Colored Rayon Bedspreads

Novelty Bedspreads of a fine grade silk mixed Rayon. These are attractive and serviceable. In fancy striped patterns and in the best colours of blue, gold, green and mauve. In the 80 x 105-inch size. Selling at..... **$6.50**

More Fancy Bedspreads

Finished with scalloped edges and ornamented with pretty jacquard patterns or stripes and bars, of rose, gold, blue or green. In the 80 x 90-inch size. Price, each..... **$4.50**

A Special 32-Inch Gingham

Just the cloth for women's or children's dresses, aprons, window drapes, and many other purposes where a good wearing and washing cloth is desired. Here in a good variety of plain colours, fancy check, fine stripe and novelty plaid patterns. In a lovely assortment of light and medium colours, including green, red, yellow, blues, and many other good tints. Price, per yard ..... **19c yard**

Factory Cotton Bundles

These Bundles are made up from good firm quality, closely woven Unbleached Cottons in various weights and in varying lengths. These are done up by weight, so every bundle is of equal quality. Price..... **25c**

TABLE OILCLOTHS

(SECONDS)

Good quality Table Oilcloths. These have very slight imperfections that are almost invisible. It will give satisfactory wear and much lower in price. Here in the 40 and 54-inch widths. In stock in plain white and several good coloured patterns. Per yard..... **39c** and **49c**

A SPECIAL VALUE IN 38-INCH

FACTORY COTTON

This Cotton is of specially heavy weight, is shrunk and cleanly finished. A useful cloth for pillow slips, sheets, aprons, mattress covers or bedspreads. It equals in value any cloth sold elsewhere at 25c a yard, and costs you, per yard..... **19c**

MILL ENDS OF FINE CHECKED DIMITY

Cloths that have the washing and wearing qualities are these fine Checked Dimities. Suitable for gowns, slips, underwear, etc. In a splendid variety of light shades. Varying in length from 1 to 5 and 6 yards. A real bargain selling at, per yard..... **19c**

Excellent Hosiery at Moderate Prices

LOVELY SILK HOSE

REINFORCED WITH ART

Good serviceable Hose in a fine, close, evenly woven silk, reinforced with fine art, which gives extra wearing qualities to the Stockings. They are well shaped and neat fitting in every particular. Finished with mercerized top and soles. Colour range includes good shades of nude, sunburn, sombrero, grey, peach, orchid, tan bark, white, etc.

Per 79c Pair

Puritan Maid Fine Quality Silk Hose

These are made in our own mills of a beautiful quality silk. Well shaped and dyed in all the leading shades for the coming season, including aleson, dorado, grain, muscade, peachbloom, piping rock, black, white, etc. Ranging in size from 8½ to 10. Special, per pair.. **$1.00**

Puritan Maid Full Fashioned Silk Hose

The Puritan Maid Hose, guaranteed full fashioned and pure dye silk of a fine even weave. Here in all the newest and outstanding tints, including nude, moonlight, sunset, tan bark, grain, atmosphere, piping rock, black, etc. All sizes. Per pair..... **$1.95**

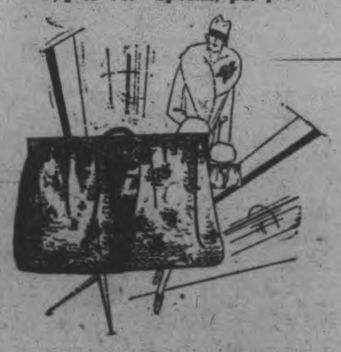

The New Bags

FOR SPRING USE

Made from a good quality leather, in all the leading spring styles, and in the newest shades of sand, blonde, blue, grey, etc. Some plain, others with inside in pretty contrasting tone, giving the new two-tone effect. All neatly lined and complete with in side purse and mirror. Special price.....

$2.50

72 Inch Bleached Sheeting

Good firm quality Fully Bleached Wabasso Sheeting. A grade that is easily laundered and will give lasting wear. A splendid quality for sheets or fancy bedspreads, etc. Selling at the special price, per yard..... **79c**

Store Opens Thursday at 9 a.m. Store Closes at 9.30 p.m.

THE HALL STORE

PRE-EASTER OPPORTUNITIES AT THE CRESSMAN STORES

Brilliant New Fashions Will Glorify the Easter Parade

WITH the new Spring Suit or Coat, Accessories are very important. This season's Glove, with the new "turn-down" or "flare" cuff, is usually embroidered in gay colors. In Hosiery we note the nude and face-powder shades as well as the rose cast. Scarfs are gayer than ever this season—they always add a chic note to the costume. Step into The Cressman Stores and

SEE ALL THESE NEW ACCESSORIES

Simple Coats Are Having An Inning

Anyone that checks up on the fashions that parade Easter Sunday will certainly be impressed with the number of Silk, Tweed, Poiret and Charmeene Coats that are worn. Undoubtedly a good many of these Coats will have diagonal tuckings or folds of self material, and simple little standing-up collars of flat furs, for these are the most important Coat details this season. Moderately priced at CRESSMAN'S.

$39.00 to $85.00

Spring Hats

Stress the Draped and Folded Line

Close, snug-fitting shapes, their brims rippling in the prettiest fashion about the face, their crowns creased to best become the wearer's individual chic, are finding the most favor in Paris this spring. Even their straws are made so soft and pliant as to be easily adapted to any contour.

$5.00 to $16.50

Stylish Silk Frocks

A boon to the woman who appreciates superior styles but whose means are not unlimited is this selling which offers stunning Frocks of flat crepe, Canton crepe and georgette at the very nominal price of **$16.50.** They are obviously Frocks of the better sort, with their horizontal tucks, double box pleats and shirrings. You will want to buy several instead of just one for Easter.

$16.50

"Niagara Maid" Pure Thread Silk Hose

2 PAIRS FOR $1.98

Buy two pairs of these popular Silk Hose—just alike in shade—for when one of the Stockings wears out there is still a perfect one to match. You will easily get the wear of three pairs out of two. This splendid quality comes in all spring's newest shades.

HOSIERY DEPT. FIRST CIRCLE

"Supersilk" Pure Thread Silk Hose

SPECIAL

$1.50 Pr.

Another splendid quality of Pure Thread Silk Hose, 14-strand silk, and in a full range of the most wanted shades and sizes.

Two Pair of Silk Hose Will Give You the Wear of Three

Spring Accessories

New Belts

For Milady's Costume

25c to $1.25

Good selection of Fancy and Plain Belts, so popular this spring. We have the newest styles, in kid, suede, patent and fancy leathers.

MAIN FLOOR, LEFT AISLE

Gloves for Spring

'Chamoisette' 79c Pair

Wonderful quality of new Chamoisette Gloves for spring wear. Turn-down and flare cuffs. Neatly embroidered in contrasting colors. Stitched points. Colors are grey, bran, buff, beige and mode. All sizes.

GLOVE DEPT. LEFT AISLE

Easter GLOVES

Kid Gloves

Now showing entirely new range of French Kid Gloves. A very fine assortment of new shades. Neatly embroidered on fancy turn-down cuffs; also with fancy colored stitching on points. All sizes.

$2.90 to $4.50 Pair

GLOVE DEPT. LEFT AISLE

Bargain Annex Open All Day Thursday and Thurs. Evening

Krinklette Bedspreads

$1.89

Special purchase of these extra large size All-White Krinklette Bedspreads. The only Spread you do not have to iron. Size 72 x 90 inches.

MAIN FLOOR AND BARGAIN ANNEX THURSDAY ALL DAY

Heavy White Bath Towels

39c Each

Again we offer the very best Towel on the market. All-white, hemmed ready for use, heavy double loop. Very absorbent. Size 20 x 40 inches.

MAIN FLOOR AND BARGAIN ANNEX THURSDAY ALL DAY

Damask Dresser Scarfs

29c Each

Special line of Fancy Damask All-White Dresser Scarfs, fringed ends. Sometimes used as towels. Extra large size, about 27 x 57 inches.

MAIN FLOOR AND BARGAIN ANNEX THURSDAY ALL DAY

Ladies' Umbrellas

Umbrellas for rain or sunshine are made of a splendid quality silk mixture in black and colors. Effective borders and loop handles that you may slip over the wrist and forget about.

PRICED

$2.75 to $9.00

MAIN FLOOR UMBRELLA DEPT.

Pretty Scarfs For Easter

An entirely new shipment has arrived. Plain and Block Printed Crepe de Chene Scarfs. The finest selection of colors this season. All standard lengths, and beautifully designed.

SPECIAL

$1.69 to $3.98 Each

MAIN FLOOR LEFT AISLE

Easter Shoes

DRESSY PUMP

With the popular low heel, very fine kid, gore front, turn soles and covered heels. A very dressy Pump for Easter wear.

$8.75 Pair

And for those that prefer a sport type we have the latest Sport Oxford in the new shades, light colored calf with darker trim. Low heel. Blucher Oxford with Goodyear welt soles.

$8.00 Pair

SHOE DEPT. SECOND FLOOR

English Ginghams

About 1,000 yards of pretty Check Ginghams for ladies' and children's dresses. Two qualities and two widths, 26 and 39 inches wide.

15c and 29c Yd.

BARGAIN ANNEX ONLY—SPECIAL

Spring Weight Vests

Fine range of Ladies' Vests, ideal spring weight, white and colors, sleeveless and with straps. All sizes.

25c, 35c and 39c

BARGAIN ANNEX ONLY

DRESS UP FOR EASTER

Phone Orders Filled on These Annex Values

"King's Prize" Large Size Comforter Batts, special, each, 59c
Daisy Tin Tea Kettles, very useful for camp or cottage, at, each 35c
Plain Colored Chambrays, for ladies' and children's wear, yard 25c
56-inch White Table Damask, new patterns, yard 39c
P. & G., Gold, Sunlight and Comfort Laundry Soaps, 10 for 59c
Cressman's Special Galvanized Pails, each 39c
Clean-up line of pretty Cotton Floral Voiles, 38-inch, yard, 29c
Verything Toilet Paper, same good size rolls ..... 10 for 33c

the CRESSMAN company limited

SPRING WORK NOT STARTED

Land is Too Sticky Yet for Cultivation—Fall Wheat Poor.

BURNBRAE NEWS

BURNBRAE, April 13.—Spring seems to be rather an uncertain quantity this year and local farmers are undecided about starting spring work. While a few have started plowing and are able to make a job of it, most farmers here find that the frost has not yet entirely left the soil and consequently the ground is very sticky and the horses are severely handicapped. A few days of good drying winds put a different shade on the plowed fields so that on Saturday last a number of cultivators began work. However, no rush is anticipated until the holiday week, as there is practically no growth yet.

While wheat still shows signs of life local farmers fear that both wheat and clover will be at the best but half crops unless a warm rain comes almost immediately. For the last two weeks there has been a regular routine of hard frosts and warm sunny days with, consequently, much heaving of wheat and clovplants. This sort of weather was a boon to the sugar-makers and after a not too promising start the crop of maple syrup proved one of the heaviest in recent years.

Cheese Factories Open.

Cheese factories are again swinging into action as the flow of milk increases with more cows freshening. Rylstone factory opened on Thursday and Prince of Wales gets under way early this week. Some of the others will be right behind. While there is nothing definite as to the cheese market yet it is thought that fair prices will rule for the start. Creameries have been paying high figures for churning cream as the butter market seems very strong, and a good many farmers will continue to turn the separators for a few weeks after the factories open.

PRESIDENT VISITS HAVELOCK LODGE

Head of Rebekah Assembly Pays Official Visit.

HAVELOCK, April 18.—The official visit of the president of the Assembly of Ontario, Sister E. Brett of Windsor, was the special feature of the regular meeting of the local Dorcas Rebekah Lodge on Thursday evening, April 7. The Havelock Lodge was also delighted to have as guests: District Deputy President Sister L. Fuller, Past President Sister M. Watt and other officers of the Golden Link Rebekah Lodge of Peterborough, Past Noble Grand Sister J. White of Toronto, and Noble Grand Sister Milliken of Perth.

The President of the Assembly of Ontario, Sister Brett, in the course of her address, congratulated the local officers for the splendid delivery of their charges, especially commending Past Noble Grand Sister M. Sexsmith for having committed entirely to memory the oral part of her work, which was long and tedious to memorize. She also commended the work of the present Noble Grand, Sister Easterbrook, and asked for the co-operation of the members with this officer, who is untiring in her efforts to make the local Dorcas Rebekah Lodge a success.

District Deputy President Fuller also addressed the meeting, expressing satisfaction with the work.

Noble Grand Sister Milliken expressed approval of the entire work being done without the use of the ritual, which she considered a decided improvement.

At the conclusion of the speeches Sister Brett was presented with a silver sugar and cream set and a bouquet of carnations, and Sister Fuller with a silver nut bowl and bouquet of carnations as a memento of their visit to Havelock. The presentations were made on behalf of the Lodge by Sister M. Williams and Sister S. Campney respectively.

Both Sister Brett and Sister Fuller made suitable replies, thanking the Lodge for the gifts.

After the business of the evening had been concluded a sumptuous repast was served in the dining-room.

The music throughout the evening was played by Sister Minnie Williams.

LEAGUE MEETING WELL ATTENDED

Devotional Department in Charge of Service at Zion.

PETHERICK'S CORNERS, Apr. 12.—The convenor of the devotional and religious fellowship department, Mr. Thomas Fry, was in charge of the regular league service at Zion on Thursday evening with Gerald Barnum as leader. With over sixty in attendance, the Whites further increased their lead in the contest, having nineteen present with a total of thirty-five points. The meeting opened with a rousing song service conducted by the president, Mr. Fred Barnum. The programme consisted of a devotional talk by Mr. Fry, readings by Mrs. Fred Barnum and George Brunton, and the topic by Rev. Mr. Daniel on the organization and aims of the United church. Conducted as an informal talk, this topic proved most interesting and several members passed opinions on the duties of the church in spreading the gospel at home and abroad and being of service to all within the community. The organization of the church is designed to meet all these needs. There will be no league service next week on account of the annual congregational meeting being held on Thursday evening.

The local Dramatic Club will present the play, "Dust of the Earth," in Hastings in the near future. A number from that place were in attendance when the play was given here and were greatly pleased with it.

This Purifying Toilet Soap

Removes Germs as well as Dirt

Tiny fingers . . . wee hands always busy . . . and always the danger that they may carry dreaded disease germs to eyes, nose or mouth. Or some little cut or scratch may bring infection.

Everywhere, it seems, lurk these elusive germs of disease.

Protection for all the Family

There is definite protection in the cleansing, purifying lather of Lifebuoy Soap.

For yourself, as for the wee ones, you won't find a better toilet soap than Lifebuoy . . . . and the protection against germs is added benefit to you.

For the bath . . . for shampooing . . . for every toilet need, Lifebuoy Soap is efficient, safe and sure. Its mild, creamy, antiseptic lather goes down into the millions of tiny pores, cleanses them and lets the skin breathe . . . and Lifebuoy Soap costs no more than you are accustomed to pay for ordinary toilet soap.

27 GERM DISEASES that hands may carry

Compiled by Life Extension Institute.

Colds	Pink Eye
Tonsillitis	Otitis (Ear Infection)
Mumps	
Ringworm	Pharyngitis
Whooping Cough	Smallpox
Erysipelas	Tuberculosis
Diptheria	Pneumonia
Scarlet Fever	*Influenza
Chickenpox	Carbuncles
Septicemia	Laryngitis
Boils	Impetigo (Skin Infection)
Measles	
Bronchitis	Social Diseases
Typhoid	Cerebro Spinal Meningitis
Dysentery	

*The way Influenza spreads is unknown so take every precaution.

LIFEBUOY

Health Soap

Purifies and Protects

Lever Brothers Limited Toronto

LB 718

JAMES W. HORN President & General Manager TELEPHONE 87

THE JAMES HORN KNITTING CO.

LIMITED

Select-Knit

MANUFACTURERS OF

HIGH-GRADE KNITTED GOODS

Lindsay, Canada, April 6, 1927.

TO OUR PATRONS:

Our direct selling to the homes in Peterborough has proven such a decided success, and we are receiving so many inquiries from our customers asking where they can purchase Select-Knit Hosiery, we have decided to carry a stock in Peterborough, and have made arrangements with Mr. P. Black, 282 George street, to carry our lines.

This will be pleasing news to our many patrons.

Ask for Select-Knit Hosiery, manufactured in our modern plant. A wonderful range of shades to choose from.

Yours very truly,

THE JAMES HORN KNITTING CO., LTD.
Lindsay, Ontario.

EXTRAORDINARY VALUE — 300 ENDS

Pure All-Linen Glass Towelling

In lengths of one yard each; mill-ends, secured away below their regular value. Every piece worth almost double. Our Two-Day Sale Price, Each **25c**

THE J.C. Turnbull CO. LTD.

REMARKABLE VALUE SALE THURSDAY AT 10 A.M.

Silk Knit Vests and Bloomers

All Penman's well known quality make; Only in colors of Blue, Mauve and White. On Sale sharp at 10 a.m. Thursday morning; Street Floor; Garment **98c**

NEW

Easter Coats

SHOWING PARIS TENDENCIES

These Coats not only embody style, but exceptional value. Thursday and Saturday.

3 REMARKABLE PRICE GROUPS ALL INDIVIDUAL, AT

$26.50 - $39.50 $42.50

They are the cream of the styles. They are slim and straight of line with inserts flat satin tiers and effective tuckings. Some are Black Satin and White Weasel Collar; others in Charmeen Poiret Twill and Kasha in the new Beige tints—Green, Blue, Grey, and Navy. Many have flat Fur Collar. Wonderful variety. Mostly all exclusive models.

Easter Glove - Hosiery Purchase Sale Thursday - Saturday

9 A.M. TO 9.30 P.M. EACH DAY

2,000 — TWO THOUSAND PAIRS — 2,000

THE GREATEST GLOVE AND HOSIERY SALE EVENT OF THE YEAR

BY TAKING THE QUANTITY we secured the Lowest Price on the Choicest of Easter Gloves and Hosiery—Paris Styles, Paris Colorings

ALL SILK HOSE, PURE THREAD HOSE, CHAMOISETTE GLOVES, SILK GLOVES, FRENCH KID GLOVES ALL KINDS—ALL SIZES—ALL COLORS

GLOVES AND HOSIERY EACH IN A FIVE-GROUP, TWO-DAY PRICE SALE

EASTER HOSIERY SALE

Pure Thread Silk Hose. Wonderful wearing quality. All the newest shades. 2 Days, pair $1.59

Beautiful quality. Pure Thread Silk Hose. Wonderful range of new shades. 2 days, pair $2.00

Silk to the Top Hose, good range of new colors. 2 Days, pair 59c

"Big Dollar Value." Silk to the top Hosiery. All the newest shades. 2 Days, Pair $1.00

Silk Hose. Wonderful value. Silk to the top. Big range of new colors. 2 Days, pair 87c

EASTER GLOVE SALE

French Kid Gloves with all the new Paris touches. Very smart looking gloves. 2 days, Pair $2.00

Chamoisette Gloves. With new wide flare wrist and heavy back stitching. Two days, pair $1.59

Silk Gloves. Black, white and colors, with smart cuffs and stitchings. 2 days, pair 98c

Chamoisette Gloves. Suede finish turn back cuffs, silk trimmed. All colors. 2 days, pair, 59c

Chamoisette Gloves. With turn back and flare cuff, silk embroidered cuff and back all colors. 2 days, pair, 79c

The Greatest Mill-End Purchase Sale in Years, Now On in the Bargain Basement and Street Flooor

VERY NEW IN THE WORLD OF SMART HATS ARE THE HATS IN THESE SPECIAL EASTER PRICE GROUPS AT $3.95, $4.45 AND $5.95

The fashionable Crochet Viscus, fine Pedaline, and Hair Hats are in the New Easter Showing; charmingly youthful styles; nearly all different suggesting delightful style-variation.

BLACK DUCHESS SATIN

It has a very fine bright lustrous finish and exceedingly good weight for the New Spring Coats. A fine Two-Day Easter Special, yard..... **$1.69**

"THE CANDY SHOP" Street Floor

Where you'll find the freshest of Candy, and the best of Easter Novelties.

"SMOCKS" ANOTHER GREAT BARGAIN BASEMENT 9 O'CLOCK SPECIAL. THURSDAY MORNING. TWO PRICE GROUPS—$1.49 AND $1.98

For office, home or factory use, these Smocks are most convenient, as they can be so easily put on to save a much better garment. In plain colors of twill linenne, with long sleeve, buttoned cuff, with fancy smocking in front. Sizes 34 to 40. Mostly light and tan shades.

$1.98 AND $1.49

TWENTY DOZEN PRINCESS SLIPS TO GO ON SALE THURSDAY MORNING SHARP AT 9 O'CLOCK IN THE BARGAIN BASEMENT, EACH 59c—EXCEPTIONAL VALUE

Women's Princess Slips made from good quality white cotton and broadcloth. Regulation style, trimmed with fine embroidery edging and insertion, finished in the shadow-proof style. Others with frill of embroidery and lace yoke, with narrow silk ribbon for drawstring. Sizes small and large. All one price

240 Saucers 240 Cups

IN A 2-DAY EASTER BARGAIN EVENT

Made from fine quality white china, neatly decorated with three hairline stripes of gold; strong well-made handle; deep saucer. Regular 25c. Two-Day Bargain, Six Cups, Six Saucers for..... **89c**

BATHROOM FIXTURES

Made from heavy quality wire; covered with a heavy coat of white enamel; several pieces to choose from, such as Soap Holders, Tumbler Holders, Tootbrush Holders, Glass Shelves, etc. All selling Saturday, at each..... **15c**

BOILERS

Made from heavy quality tin with copper bottom, No. 9 size, well made, with strong handles and tight - fitting cover. Regular value $2.75. Saturday, special, each..... **$1.98**

SUGAR AND CREAMS

Made from nice quality glass, neatly cut with small floral design; tall shape Jug with low Sugar. Regular value $1.25. Saturday Special, pair..... **79c**

JUST AND ONLY TWO OF THEM REGULAR $35.00

97-Piece Semi-Porcelain Dinner Sets

With neat narrow band pattern; ovide cups, and round covered dishes. Thursday; set..... **$19.75**

For the Dumb Animals

Violet Day, a day inaugurated by the Peterborough Humane Society, will be held this year on

EASTER SATURDAY NEXT, APRIL 16TH.

In the past the City and District has supported this cause whole heartedly, and on Saturday it is the wish of those in charge that you be as liberal in your response as circumstances will permit.

The need of an organization such as the **Peterborough Humane Society** is very apparent, and to carry on the work which the officers do gatuitiously it is necessary that funds be collected in the manner in which it will be done on Tag Day or Violet Day, Saturday next.

Wear a Violet Saturday

Headquarters for the day, 408 George street, opposite Trebilcock Bros.' Store.

FIRE APPARATUS IS WELL TESTED

Underwriters' Inspector Satisfied With Performance of Engines.

Testing the water pressure of the city's old engine and of the new pumper, the underwriters' inspector expressed himself as satisfied with the showing of both. Under a net pressure of ninety-five pounds, the old engine discharged an average of 735 gallons for half an hour.

Under a net pressure of one hundred and twenty-five pounds the new pump discharged 940 gallons for the same length of time.

The brigade responded to a small roof fire at 167 Charlotte Street yesterday afternoon at 4.35.

J. J. TURNER SPEAKS.

Gives Address To King George Home and School Association.

An open meeting of the King George Home and School Association was held last evening in the kindergarten room, when a very interesting address was given by J. J. Turner, on "Cotton," in a description of its various usages from the time of its discovery to modern days, also outlining various methods of manufacture, weights and values.

A musical programme included a guitar and mouth organ duet by the Misses Naish and Cranham, vocal solos by Mrs. Davies and Phyllis Rome, a vocal duet by the Misses T. Foster and A. Somerfield, a piano solo by Marion Jaquith, an auto harp selection by J. Forbes, and a reading by Velma Scott.

During the business session of the meeting, arrangements were made to have one of the teachers take a group of fifteen or twenty of the boys to spend a week at a cottage on Rice Lake, some time in May.

It was also decided to co-operate with the Quee Alexandra Home and School Association in sending a delegate to the annual meeting of the Home and School Council in Toronto in May, each society to pay one-half of the delegate's expenses.

McNally, Catholic bishop of Hamil-

The Oxford Dictionary, which is now nearing completion, contains over 400,000 words. It will be finished some time next year, and, as it was begun in 1882, will have taken forty-six years to complete. Twelve people have been constantly at work upon it, and the total cost will be about $250,000.

BEST BARGAINS IN THE CITY

THURSDAY AND SATURDAY—LAST TWO DAYS OF OUR FIRST

ANNIVERSARY SALE

Remarkable Low Prices on All Lines of Ladies', Misses' and Men's New Spring Wear for Easter

LADIES' COATS, DRESSES, DRYGOODS AND MEN'S FURNISHINGS

$20 Ladies Coats for..... **$9.00**

$30 Ladies' Coats, for..... **$19.00**

$16 Dresses for..... **$6.98**

$25 Dresses for..... **$14.95**

Handsome Line of Summer Dresses, all shades and styles. Your choice for **$2.98 and $3.98**

Silk Hose, first quality, all shades; only..... **39c**

Silk Underwear..... **29c**

COME IN CROWDS — THURSDAY AND SATURDAY

N. FINE

THE NEW STORE OPPOSITE THE CAPITOL

SKYSCRAPER FIRE HARD TO FIGHT

Many Engines Needed To Pump Water To 38th Story.

NEW HOTEL BUILDING.

NEW YORK, April 13.— Watched by hundreds of persons in Central Park and at windows of the Plaza Hotel and other buildings in the vicinity, firemen last night were at the difficult task of fighting a spectacular blaze in the thirty-eighth storey of the new hotel Netherland, under construction at the north-east corner of 59th street and Fifth avenue.

Three alarms had been sounded at 8.30 o'clock and the firemen were making little headway against the blaze, above which floated, whipped by a north-east wind, a huge flag, illuminated by the leaping flames.

Traffic was diverted from 59th street and Fifth avenue to 57th street and Sixth and Madison avenues. Scores of firemen were being carried to the lofty blaze on the steam and electric hoists used by workmen, elevators not yet having been installed. Sparks were carried for blocks, into the shrubbery of Central Park and to the roofs of many clubs and homes of the wealthy in the neighborhood. Across the street is the Metropolitan church, members of which watched the firemen work.

Flames were roaring in a supply of lumber and wooden framework on the thirty-eighth floor of the structure, which, when completed, will be of forty-four stories. By "Siameasing" engines, the fire fighters succeeded in forcing streams up through the standpipes to the firemen who were straddling girders and perching on perilous points.

Reserves from four precincts were maintaining fire lines four blocks away. The glare of flames were lighting the upper east side for a large area. The origin of the fire was not determined.

100 CHINESE KILLED.

Communists Fall Under Attacks of Commander Routing Out Reds.

SHANGHAI, April 13 (Canadian Press).—One hundred Chinese were killed and 250 wounded in fighting resulting from further raids on the Shanghai native suburbs this afternoon by General Chiang Kai Shek's trops engaged in routing out the Reds. The casualties were mostly among Communists. The general strike called by the Red Labor unions as protests against the raids has rendered nearly a hundred thousand workers idle. General Pai Tsung Chi, Cantonese Commander here, issued an official proclamation dissolving the General Labor Union.

BRIGHT WORKERS ELECT OFFICERS

Miss Edith Brenton President of Norham Mission Band.

NORHAM, April 13. — The "Bright Workers" Mission Band got away to a new start on Saturday, when the first meeting for this year was held in the League hall. Twelve members were present. The programme was brief as the election of offices was to be held, having been deferred for two weeks on account of the open meeting upon that date. The new officers are: President, Edith Brenton; Vice-President, Clair Curtis; Recording Secretary, Margaret West; Corresponding Secretary, Lucile Lane; Treasurer, Flossie Everson; Organist, Viola McAllister.

Mr. William McNaught is in poor health and was in Peterborough on Saturday consulting a physician.

William Clark of Meyersburg has been seriously ill for more than a week.

Rev. Raymond T. and Mrs. Richards and little daughter of Peterborough spent two days recently with Mr. Hugh McCall of Codrington, who is very ill.

Leo Palmateer has gone to Oshawa, where he has secured a position in the automobile works.

Miss Hilda Palmateer is with her father, Melvin Palmateer, for a few days before returning to her position in Oshawa.

Mr. and Mrs. Harry Groff and Master Harold, of Trenton, spent Sunday with Mr. and Mrs. Abijah Spafford.

Mrs. John Bateson, of Wicklow, is the guest of friends at Meyersburg.

Claude Palmateer left on Thursday to resume his work in Rochester.

Miss Lenore Isaac is visiting with her grandparents, Mr. and Mrs. Carruthers of Harwood.

Mr. John Johnson, who has been ill for several months, passed away on Friday. The funeral was held on Monday at 2.00 p.m.

CAVAN PERSONALS

CAVAN, April 13.— Mr. and Mrs. Richard Matchett spent the week end with friends in Peterborough.

Miss Gladys Williamson spent Saturday with Miss Eloise Lamb.

Mr. and Mrs. Chas. Staples, Lifford, visited Mr. and Mrs. James McGill, Centreville, on Sunday.

Messrs. Wm. Puday and Jas. Paul attended the funeral of the late Wm. Mulligan in Bethany on Sunday.

ADVERTISE IN THE EXAMINER

Pickets Attack Soldiers.

SHANGHAI, April 13.— (Canadian Press.)—Twenty pickets of the Shanghai General Labor Union were killed this morning when they attacked the headquarters of General Chiang Kai Shek's Cantonese troops in the Chapei district, north of the International Settlement. The attackers were apparently angered by Chang's raids on Red labor unions yesterday.

The attack followed a procession through the district, the troops firing on the Laborites.

British Fired On.

British gunboat 'Woodcock,' proceeding down the Yangtze river from Hankow, has been fired on by Chinese. The gunboat replied with machine guns and six pounders. There were no British casualties.

Northern Chinese troops who turned on the Cantonese several days ago apepar to be following up successes and it is officially reported they have entered Pukow on the northern Yangtse bank opposite Nanking. They met with no opposition from the Cantonese. Other Northern troops cessful movements.

cessful movements.

CABIN CLASS from MONTREAL

Four days open sea by the mighty water boulevard to Europe.

The same attentive service and accommodations for all.

The entire ship is yours for the trip. Moderate rates.

For further information ask your steamship agent, or—

J. E. PARKER, Gen. Agent, Ocean Traffic, Canadian Pacific Building, Toronto

Always carry Canadian Pacific Express Company's Travellers' Cheques. Negotiable Everywhere.

Canadian Pacific

FORD'S COUNSEL LOSE.

Denied Application For the Right To Inquire Into Lawyer's Income.

DETROIT, April 13. — Canadian Press. — Counsel for Henry Ford in the Aaron Sapiro suit to-day were denied application for the right to inspect the Jewish lawyer's record of income, by Judge Raymond, following a lengthy argument.

For 12 days Ford's lawyers have cross-examined Sapiro in an effort to establish the amount of fees obtained as legal counsel for farmers organized into co-operative selling organizations.

VOTES FOR WOMEN AT NEXT SESSION

Premier Baldwin Says Bill Changing Act To Be Brought In.

LONDON, April 13 (Canadian Press). — Premier Baldwin announced in the House to-day that the Government will introduce a bill at the next session of Parliament to give women the vote at the age of 21, thus equalizing their franchise with that of the men.

FISH Fresh Caught

FOR THURSDAY

ORDER EARLY AVOID DISAPPOINTMENTS

SALMON TROUT
WHITE FISH
HALIBUT
PLAICE
FRESH FILLETS
COD
SMOKED FILLETS
PICKEREL
LEMON SOLES
SEA SALMON
"BLEED RED" SALMON
SKATE
WINKLES

G. A. PRINGLE & SON

FREE DELIVERY 'PHONE 197

Very Choicest FRUITS and VEGETABLES

FOR THE EASTER SEASON

Bananas, dozen.....30c
Grapefruit.....3 or 4 for 25c
Oranges, dozen.....15c to 70c
Pineapples — Strawberries — Apples—Spys, Russets, Talman Sweets, Starks, Greenings, etc.

Ripe Tomatoes, Beets, Cauliflower, Asparagus, Carrots, Cucumbers, Spinach, Head Lettuce, New Potatoes. Florida and California Celery.

FRESH FISH

SALMON, HALIBUT, WHITEFISH, FILLETS, SMOKED HERRINGS, ETC.

D. M. MELARA

305 GEORGE ST., OPPOSITE CAPITOL THEATRE

Phone 2152. We Deliver to any part of City

WOMEN'S PAGE

SOCIETY

Hon. G. N. Gordon is in Ottawa to-day.

* * *

Miss Elda Webber of Toronto is spending a few days with her parents, Mr. and Mrs. A. Webber, 303 Park Street.

* * *

A fact that may be recalled by those attending the luncheon to be held in the hall of the Canadian Legion to-night, in honor of Sir Harry Lauder, is the circumstance that the famous comedian's son, later killed in action, was at one time a companion of Colonel Charles Ackerman in a hospital in France.

* * *

Mr. and Mrs. J. A. O'Brien, Engleburn Avenue, are in Stratford, attending the funeral of Mr. O'Brien's father, the late John J. O'Brien, whose death occurred suddenly on Sunday.

* * *

Miss Elma Hales, R.N., 258 McDonnel Street, left on Saturday to accept a position in Mount Sinai Hospital, Cleveland.

* * *

Sir Harry Lauder is registered at the Empress Hotel during his stay in the city.

* * *

Mrs. J. P. Andress, Lock Street, is visiting her sister in Rochester, N.Y.

* * *

Mrs. Wm. Blackwell, Benson Avenue, who left for New York City last Wednesday, en route to Florida, left New York on Thursday via the Clyde liner, "George Washington," arriving in Jacksonville on Sunday morning, after a delightfully smooth passage.

* * *

Mrs. F. Hills, Water Street, was one of the hostesses of the past week.

* * *

At the conclusion of the Easter offering meeting of St. Andrew's W. M. S., held yesterday afternoon, Mrs. J. John, former president of the society, was the recipient of a beautiful mantel clock and address, in appreciation of her untiring efforts during her long term of office as president. The address was read by Mrs. A. H. Allen, and Mrs. M. Kerr made the presentation. Mrs. E. Shirley, the former efficient secretary, who held office for three years, was presented with a sheaf of tulips. Both ladies made suitable replies.

HOW TO REDUCE VARICOSE VEINS

Rub Gently and Upward Toward the Heart as Blood in Veins Flows That Way.

Many people have become despondent because they have been led to believe that there is no remedy that will help reduce swollen veins and bunches.

If you will get a two-ounce original bottle of Moone's Emerald Oil (full strength) at any first class drug store and apply it night and morning as directed you will quickly notice an improvement which will continue until the veins and bunches are reduced to normal.

Moone's Emerald Oil is a harmless, yet most powerful germicide and two ounces last a very long time. Indeed, so powerful is Emerald Oil that old chronic cases of Piles are often entirely absorbed and anyone who is disappointed with its use can have their money refunded. Bond's Drug Store, McDermid Co., Ltd., and McDermid & Jury sells lots of it.

FASHION HINTS

Colors for Spring which are meeting with most approval are black and navy blue. Navy blue, after seasons of oblivion is returning full blast. Back and white magpie effects are well represented. Next in importance to black and navy, shades of beige rule. Beige coats are particularly numerous. A pinkish beige, almost a complexion shade is very well liked for dress purposes owing to it's flattering qualities. Grays, brighter blues, blues, light greens, rose and off-pink shades follow in preference where coats, suits and gowns are concerned.

Plaid coats made on straight lines are well liked for sports wear this season. As a rule they are trimmed with collars of black or black and white monkey fur. Monkey fur will be generously used on both cloth and silk coats this Spring. Perhaps it has never had a greater vogue.

Have you seen the new bracelet frocks? The fad for wearing ten or twelve bracelets on one arm has been utilized by gown manufacturers this season and numerous bracelets of bangle type are sewn to the underseam of the sleeve of the gown. So far, we have seen bracelets used only on semi-sports frocks. For instance, a light green jumper frock has ten of these gold bangle bracelets attached to the seam of the left arm. Bracelets are attached about a quarter of an inch apart being sewn to the sleeve with heavy silk thread

Many frocks which seem to be in two pieces are actually in one this season a

Evening Examiner Fashions

The Frock of Two Materials is Smart This Season

This chic little frock is very modish. The skirt, having an inverted plait at each side and a box-plait at front and back, is joined to the bodice over which is arranged a band of contrasting material, the same being repeated in the binding on the square neck, bands on the long sleeves, cuffs on the short sleeves, and the chic bow at the neck. NO. 1566 is in sizes 6, 8, 10 and 12 years. Size 8 requires 2¼ yards 36-inch material, or 1¾ yards 54-inch, and ¾ yard 36-inch contrasting. Price 20 cents the pattern.

Home sewing brings nice clothes within the reach of all, and to follow the mode is delightful when it can be done so easily and economically, by following the styles pictured in our new Fashion Book. A chart accompanying each pattern shows the material as it appears when cut out. Every detail is explained so that the inexperienced sewer can make without difficulty an attractive dress. Price of the book 10 cents the copy.

Pattern Purchase Coupon

Address Fashion Department, Evening Examiner

No. ..... Street .....

Name .....

Pattern Number .... Size ...

Town .....

Province .....

Amount Enclosed .....

Price 20 cents each—coin preferred

MY FAVOURITE RECIPE.

PINE APPLE CREAM.

(Mrs. James Cook, Trent River.)

Soak half box of gelatine in 1 cup of cold water for one hour. Mix separately 1 1-2 cups of white sugar, 1-2 cup of pineapple juice, juice of two lemons and one orange, use also the grated rind of one orange and one lemon. 1 tin of shredded pineapple; put all together and boil a few minutes. When cold whip into the jelly 1 pint of whipped cream. Mix altogether and set in a cool place. This amount will serve twenty people.

Women Lose

less time, keep charm under trying hygienic conditions. New way provides true security—discards like tissue

By ELLEN J. BUCKLAND
Registered Nurse

OLD-TIME sanitary methods bring unhappy, fretful days. Now the insecurity of the hazardous "sanitary pad" has been ended.

You wear sheerest gowns, meet any and all social or business exactments in peace of mind . . . any time, any day.

This new way is called "KOTEX" . . . five times as absorbent as the ordinary cotton pad!

✓ Discards as easily as tissue. No laundry. No embarrassment.

You ask for it without hesitancy simply by saying "KOTEX" at any drug or department store. Proves old ways an unnecessary risk. Be sure to get the genuine. Only Kotex itself is "like" Kotex.

KOTEX
No laundry—discard like tissue

SAINT and SINNER

By ANNE AUSTIN

(Continued from yesterday.)

"Go right on, Mr. Ettleson. You boarded the train?" Banning prompted.

"Sure. We was in our drawing room fifteen minutes before time for the train to pull out."

"Then what happened, Mr. Ettleson?" Banning encouraged him.

"Well, about two minutes before the train was due to leave, we was interrupted by a banging on the door, and before I opened it I got my automatic pistol out of my bag—"

"You were afraid of trouble, Mr. Ettleson?" Banning suggested.

"Yeah, under the circumstances," Ettleson conceded with a knowing smile. "I thought her family might try to make trouble for me. Well, I opened the door, and there stood Miss Faith Lane—"

"You recognized Miss Lane?" Banning asked. "Do you see her now?"

"Yeah, there she sits on the left of the—the defendant." Ettleson had the grace to stumble over the word.

Faith ushed darkly, but her eyes, regarding him with steady scorn, did not falter.

"Anyone else with her, Ettleson?"

"A chap that Cherry called Bob—Bob Hathaway," Ettleson stated. "There he sits right behind Miss Faith Lane."

"All right, Ettleson. What happened?"

"Well, this Hathaway chap lit into me as if I'd been a dog, called me dirty names—"

"Such as?" Banning prompted.

"He called me a damned fool and a fat swine, and other names like that," Ettleson lowered. "We had quite a little argument and Hathaway took my gun away from me, and then Miss Faith and Hathaway took the girl and her bags and got off the train. That's the last time I've seen Cherry until today."

"Just one more question, Mr. Ettleson. Did this defendant return the money you had sent her?"

"She didn't. She had spent it on clothes," Ettleson grinned.

"That is all, Mr. Ettleson. Your witness, Churchill."

But Banning must have realized that his witness had suppressed a great deal of the truth, for he walked up and down nervously as he waited for Churchill to plunge heatedly into his cross-examination.

"Ettleson," Churchill began with scorn sharpening his voice, "was this defendant, Cherry Lane Wiley, your mistress at any time before or during the Darrow episode?"

Cherry gasped and Faith's flushed face went suddenly deathly white.

Ettleson's florid color deepened and one forefinger scratched nervously at his short black mustache. "No, sir."

Churchill succeeded in having the judge rule out the last part of Ettleson's answer, but it was easy to see that the defense lawyer was immensely pleased with the first half of that answer.

"Now, Ettleson, I want to ask you if Miss Cherry knew before she boarded that train for New York that you had engaged only a drawing room for the two of you."

"I—I don't know. She didn't ask," Ettleson answered sullenly.

"Isn't it true, Ettleson, that Cherry tried to escape from that drawing room when she knew that you were to occupy it with her, and that you locked the door?"

Banning's objection was overruled, and the witness was compelled to answer. "Yeah, I locked the door. She'd taken my money and she knew what I wanted—"

"That will do, Ettleson. Confine yourself to direct answers of my questions," Churchill snarled at him. 'Now, Ettleson, I want you to tell us just a little more about what took place between you and this defendant before her sister an Mr. Hathaway arrived on the scene to rescue her."

"I—I tried to make her be good to me," Ettleson growled, and he had the grace to flush more deeply and drop his eyes.

"And she resisted your advances?" Churchill persisted triumphantly.

"She fought like a wildcat," Ettleson admitted sullenly, to the amazement of everyone in the courtroom.

Through the tense stillness Cherry's wild weeping broke suddenly, and reporters noted that three men in the jury wiped their eyes of sympathetic tears. Banning's precious witness was proving a boomerang.

Churchill left the witness, Albert Ettleson, for a moment, to lean compassionately over the weeping prisoner, his hand patting her shaking little shoulder with fatherly solicitude. Then he whirled with furious anger upon the deflated, squirming traveling salesman, and shot a question at him:

"Ettleson, did you not admit to Mr. Hathaway and to Miss Faith Lane while they were in the drawing room of the Pullman that you had promised to marry Miss Cherry as soon as a divorce could be arranged?"

Over Banning's heated objection, the judge ruled that Ettleson was to answer.

"I—I did say something like that—yes," he admitted.

"And Ettleson, isn't it true that you were lying? That you had no intention of divorcing your wife to marry this innocent girl that you were planning, with all the wiles of an experienced man of the world, to seduce?"

"I—I—" Ettleson's hunted eyes roved wildly about the courtroom, then settled for a terrified moment upon a slight figure that hovered near the door. Mrs. Ettleson had just been admitted as a spectator of her husband's shame upon the witness stand. The philanderer was caught between the horns of a dilemma. If he replied that he had intended to divorce his wife and marry Cherry, his wife would probably leave him, and if he denied that such had been his intention, he would brand himself as a liar and an unspeakable cad.

"Answer the question, Ettleson!" Churchill commanded him sternly.

"I—I was lying," Ettleson muttered. "But Cherry ought known I didn't mean—"

"That will do, Ettleson," Churchill shouted at him. "Now Ettleson," he went on with his cross-examination, "is it not true that you whined to Hathaway that Cherry had 'pulled the I'm-a-good-girl' line and threw a fit when she found you had taken a drawing room for the two of you? Aren't those practically your exact words to Hathaway when he forced his way into the drawing room with this child's sister to rescue her from you?"

"Yes," Ettleson admitted, before the judge had had time to listen to Banning's objections.

"Now, Ettleson, is it not also true that Cherry Lane was trying her best, small and weak though she is, to escape you when her sister and Mr. Hathaway came to her assistance?"

"I told you she was a cheater, played me for a sucker," Ettleson admitted sullenly.

"Answer the question, Ettleson. And, your Honor, I ask that the witness' first answer be stricken from the record."

After the judge had so ruled, Ettleson answered sullenly, "Yes."

"That is all, Ettleson," Churchill flicked the dismissal at the deflated, squirming witness contemptuously.

Banning made sorry work of the rebuttal.

"Now, Ettleson, I will ask if you knew anything of this defendant's reputation, anything which would lead you to act as you did?" Banning asked.

Churchill's objection, on the ground that the witness' answer would be hearsay evidence, was sustained, and Albert Ettleson was dismissed.

"Call Henry Brown," Banning instructed the court crier.

When a grinning, uneasy colored boy took the oath, Faith recognized the Pullman porter who had shown her and Bob to the drawing-room occupied by Ettleson and Cherry.

(Copyright, 1927, NEA Service, Inc.)

(To be continued.)

Mrs. J. B. Hiltz

Toronto, Ont.—"I found Dr. Pierce's Favorite Prescription very beneficial. During my third expectant period I was nauseated, my nerves went to pieces and I grew so weak and miserable that I could not do anything. I finally began taking Dr. Pierce's Favorite Prescription and from that on I got along fine. My nerves quieted down, I grew stronger and had a very healthy baby. She always has been exceedingly well. 'Favorite Prescription' is the greatest help in motherhood of any medicine a woman can take."—Mrs. J. B. Hiltz, 53 Sydenham St.

Go to your neighborhood drug store at once and obtain this Prescription in tablets or liquid, or send 10 cents to Dr. Pierce's Laboratory in Bridgeburg, Ont., for trial package of tablets.

Advertise in The Examiner

DRESS

By MARY MARSHALL

Collar and cuffs of small wooden beads in two shades of blue are shown in the circle. They are attached to a spring frock of blue crepe de chine. The bracelet below the circle is made of carved wooden plaques, and the long neck chain is made of plain and carved green wooden beads.

In the window of an expensive jewelry shop where diamonds and emeralds and rubies glisten in chaste platinum settings there is a little collection of bracelets in a prominent position. These bracelets are bangles about as big around as a slender little finger in lovely shades of brown and over them is an inconspicuous little sign announcing the fact that they cost but a dollar each. Women who would never thiffk of buying bijouterie at a shop so noted for its fine wares and high prices have gone in to buy one of those charming little bracelets, but just as many have been bought by women who might if they chose wear diamonds and emeralds and rubies. So far as intrinsic value goes they are worth no more, but to the woman seeking something "just right" to go with a new brown or beige costume they are priceless.

Wooden jewelry—if you can speak of anything wooden as being jewelry—is enjoying a decided vogue, but it has not become so popular as to be commonplace. One of the prominent French dressmakers has used bracelets of wooden beads in lieu of cuffs on some of her new frocks, and links of wood also form collars to add to some of these frocks.

Bracelets are even more fashionable than ever and well-dressed women no longer confine themselves to slave bracelets of gold, jade, onyx and other stones. Among some of the new frocks there are sleeves trimmed with bracelets. A half dozen silver or gold bracelets are clasped around the wrist to look like cuffs on some of the new frocks. In Paris at present there is a decided vogue for bracelets and necklaces of fine Bohemian beads that look like diamonds or emeralds or other colored stones. They are strung on white cord—or preferably on fine silver chain—and are considered the appropriate ornament to wear with plain little georgette or satin day-time frocks.

Since snakeskin is still so popular it is not strange that gold bracelets and necklets of snake formation have been revived.

If you are planning to take advantage of low spring and summer prices at the furriers' you may be interested to know that the short fur coat is coming back into fashion. Most of these short coats are made in wrist length, the thinner furs being used. Burunduki, broadtail, sheared lamb are among the furs often used for this purpose.

(Copyright, 1927, McClure Syndicate.)

HOROSCOPE

The Stars Incline, but do not Compel.

(Copyright, 1927, McClure Syndicate.)

FOR THURSDAY, APRIL 14, 1927

Good and evil aspects contend today, according to astrology. Early in the morning benefic stars have influence, but the busiest hours are not well directed by the stars.

Trade and commerce may be affected at this time by uncertainties that merely preface a period of extreme profit and activity.

Certain lines of manufacture may be pushed with vigor before midsummer, and our ships will carry the products overseas in quantities not transported since the end of the World War.

President Coolidge and members of his cabinet now come under a rule making for continued filth in their statesmanship and increase in public confidence.

Honesty and straightforwardness may be looked forward to in business transactions under this direction of the stars.

Men may be expected to be frank with their wives and women probably will be inclined to avoid small deceits.

This is read as not a favorable planetary government for big financial transactions and the rule may affect the stock market.

Again immense fortunes are to be made rapidly in the United States and new millionaires are to multiply.

Women are well guided under this configuration which foreshadows success in certain important public movements.

One of the peculiar signs of the times will be much feminine interest in the lower animals at a time when man, the highest animal, is in greatest peril, owing to wars and threatening troubles of various sorts.

There is an encouraging sign for love affairs today, which will be auspicious for engagements to marry, for women will assume the initiative.

Weddings today should be fairly fortunate for, while there may be a tendency toward dissension there should be progress and prosperity.

Persons whose birthdate it is should avoid all temptation to speculate. This is a year when it will be wise to listen to advice from women.

Children born on this day may have an embarrassment of talents. Early marriage in which there is a practical life partner will go far toward assuring success.

Wild Raspberries

from Muskoka give McLaren's INVINCIBLE Jelly that Matchless Flavor!

"DIFFERENT", "Distinctive", "Subtle", "Zestful". Delighted women use these and kindred words to express their opinions of McLaren's "Invincible" Raspberry Jelly. Invariably, too, other members of the family detect the natural, "real fruit" tang and marvel at the fullness of the flavor.

The explanation lies in the addition of the actual juice of Muskoka wild raspberries to just enough highly-refined gelatine to assure that tender consistency that is another "proof of quality" in McLaren's "Invincible" Jelly. These luscious wild raspberries are crushed while dewy fresh and are sugar-sweetened, so that you get the full benefit of their well-known, enticing flavor.

By the same distinctive process, the actual juices of choice fresh strawberries, cherries, pineapples, grapes and currants are made the foundation flavors for other "Invincible" Jellies.

Good grocers everywhere have

Say "INVINCIBLE" when buying

to be sure of getting the jelly with the wild raspberry flavor. Also specify "Invincible" when ordering:

Olives
Flavoring Extracts
Baking Powder
Gelatine
Cake Icings
Quick Puddings and Custards
Spices, Coffee
Maraschino Cherries

McLAREN'S INVINCIBLE JELLY POWDER

The Actual Fruit Juice

Remember to Specify "INVINCIBLE"

Canned Tomatoes are Freshest when they Reach the Table

in ordering always specify

AYLMER

The Quality Word for Canned FRUITS and VEGETABLES

There's Health in Their Finer Flavor

BOBBY THATCHER

The Comforts of Home.

By GEORGE STORM

Bon Ami

Made in Canada

Have you tried Bon Ami for cleaning and polishing
Bathtubs, Tiling
Aluminium Ware
Fine Kitchen Utensils
White Woodwork
Brass, Copper, Tin and Nickel Ware
Steel Knives and Forks
Windows, Mirrors
White Shoes, The Hands
Linoleum and Congoleum
Refrigerators

won't ruin your bathtub!

Unlike coarse, gritty cleansers, Bon Ami *will not scrape and scratch* away the delicate glaze of your bathtub. It soaks up the dirt like a blotter.

Just sprinkle the soft, scratchless *Powder* into the tub. Rub it all over with a well-moistened cloth. Spatter marks and cloudy rims disappear as if by magic and the white enamel fairly glistens with sparkling cleanliness.

Nothing else purifies and cleans everything in the bathroom so easily, quickly and safely as Bon Ami. Never roughens or reddens your hands!

Cleans bathtubs quickly, and with perfect safety

Cake and Powder
most housewives use both

BON AMI LIMITED, MONTREAL

BOY SCOUT NEWS

FOURTH PETERBOROUGH TROOP

Last Thursday night's troop meeting of the 4th Peterborough Troop of Boy Scouts will be one that will be remembered for some time to come. Two scouts, Harold Chadwick, of the Owl Patrol, and Leslie Welch, Patrol Leader of the Crow Patrol, were presented with cloth badges, signifying they had passed the requirements for the Second Class Badge.

What is a Second Class Badge? Well, it means that after a recruit has successfully passed a few tests on knots, signs, uses of a scout staff, knowledge of our Union Jack, scout salute, the meaning of the scout law and promise, he is invested into a troop, and is known as a Tenderfoot scout.

Then comes the Second Class tests, for no real, live scout wants to remain a Tenderfoot. The tests for this badge are much harder to pass, and to know everything thoroughly, it should at least take six months steady practice and study.

The first requirement is one month's service as a Tenderfoot, but it really means more advanced Tenderfoot work, such as having a knowledge of the history of some other country's flag knowing the uses and how to tie a half a dozen more knots, also a few more trail signs.

The second requirement is to have an elementary knowledge of first aid, such as the rules of a first aider, how to avoid infection, bleeding and tourniquets, triangular bandaging, also how to carry a patient, etc.

The third test is to know the semaphore or Morse sign for every letter in the alphabet and for the numerals. A scout must be able to read short sentences for this test also.

The fourth test is to develop the habit of observation in the boy, to teach him to keep his eyes open and to develop his memory for he must follow a track of signs, boot marks, etc., half a mile in twenty-five minutes' time, or remember sixteen out of twenty-four well assorted small articles, after one minutes' observation.

Fifth, a scout must go a mile in twelve minutes at Scout's Pace." This is a test in judging distance by time, not an athletic feat. The sixth requirement is to lay and light a wood fire in the open, using not more than two matches. No paper or birch bark to be used. This test has to be passed a number of times as well as the cooking test which follows, which is to cook a quarter of a pound of meat and two potatoes in the open, over a campfire.

Last of all he must know the sixteen principal points of the compass, also learn how to set a map.

With the presentation of these badges to Scouts Chadwick and Welch, went the troop's earnest appreciation by giving them three hearty cheers and a tiger, that made the roof creak.

"Try an' Burn it!"

A beautiful roof
—right over your old one

LAY Johns-Manville Rigid Asbestos Shingles right over your old roof and you'll be through with roofing troubles from then on. The best of it is that your new roof will always be beautiful, fire-proof, and will never wear out.

These shingles are weather-proof, fire-proof and time-proof. Made of asbestos fibre and Portland cement, they cannot rot, curl, warp, split or burn. No repairs, no replacements. The first cost is the last cost.

There will be no dirt, litter or delay of ripping off old shingles. Just a quick, clean job, well done.

CANADIAN JOHNS-MANVILLE CO., Ltd.
19 Front St. East, Toronto, Ont.

JOHNS-MANVILLE
Asbestos Shingles

DISTRIBUTORS:
Peterboro—Peterboro Lumber Co. Limited
Douro—P. G. Towns.
Lakefield—W. W. Leonard
Millbrook—Millbrook Coal Co.
Omemee—W. H. Kennedy.
Norwood—J. W. Rork
Lindsay—Lindsay Coal Co. Ltd.

MARMORA NEWS.

MARMORA, April 12—Mr. Alexander Moon is home from Kingston Hospital where he recently underwent an operation on his arm. He will be an outpatient for the next month.

Dr. D. L. Curtis has purchased a new car.

Miss Frances Crawford held a birthday party at her home on Friday.

Mr. John Finnegan has disposed of his residence to Mr. Horace Leonard.

Miss Margaret Cannon of Belleville is on a visit to her friend Miss Marguerite Finnegan.

The oft repeated question is: "Is Marmora going to have a liquor store?

Mr. Dermont Bedore is moving this week to a farm near Cordova.

Mr. T. Anderson has purchased a new car.

Mrs. Ellen Christie returned home on Monday from a month's visit to her son in Toronto.

JUBILEE PREPARATIONS

Several delayed communications have come to hand, giving names of representatives from organizations. These nominations had been taken care of and assignments made. Thomas McMurray, of the Trades and Labor Council, is on the Sports Committees. Mrs. Bugg will be on the Music Committee, representing the Women's Voice Choir.

The Booths and Grounds Committee came together on the evening of April 5, and elected Mr. T. Brown as Chairman. A very encouraging report comes in from this committee that all details will be taken care of, and it asks for a meeting of the General Committee to consider suggestions as to lighting, etc. Also, if there will be one or two nights' entertainment.

The Committee on Community Dancing met, and having large confidence in the abilities as an organizer of A. J. Reynolds, elected him Chairman. Mr. Reynolds is also on the Parade and Procession Committee, but can no doubt arrange to function on both activities.

The Evening Sports Committee has selected J. R. Corkery as Chairman, and is awaiting instructions from the Executive Committee before getting to work to map out a programme.

Although only received yesterday Paul Manning was nominated to represent the local Engineering Club, and to assist in doing all things proper. Though not in a structural sense, there will be considerable engineering to do Mr. Manning should find himself right in the swim. Others would use the term "running" or "tooling things," but engineering is a much nicer way of putting it.

The Secretary of the Peter Robinson Chapter, I. O. D. E. advises that Mrs. J. K. Hughes, of 512 Weller street was named as representative of the above organization. A good selection.

It is advised that at an early date the various arms of the Peterborough Garrison will get together for the purpose of discussing the important part that the Militia will take in the procession.

Thursday afternoon a meeting of the Women's Council, was called to confer with a Mr. Kenogg, whose company is putting on pageants at several points in Ontario. Mrs. Stevenson, Mrs. Edwards, Mrs. Mowat, Mrs. Munro and Miss Hamilton heard what would be proposed in the way of such a feature. And on Tuesday next, a Toronto man will meet the Committee of the Council, to make other propositions. A fee will be asked for the production of such a pageant, those locally interested to see that music, lights, stands, backgrounds, etc. to be supplied, as required. It is stipulated that the pageant would be put on in the evening, as the scenic effects are much more attractive than if given under the blazing sunlight. If this were accepted and carried out, it would leave the afternoons open for the sports and other attractions before the grand stand.

A cheerfully cheerful letter comes to hand saying that the Kiwanis Club will be very glad to give every assistance in its power to the General Committee to make the Day one of the biggest in the history of Peterborough. That is the right spirit, just what was expected from Kiwanis. With Rotary having sent in a manifesto expressing similar intentions, both Clubs will be asked to take up with the General Committee things that may prove to be features of the procession, or in connection with other attractions of the day.

It is expected that as the arrangements for the demonstration develop that other groups will catch fire and begin to devise and plan for a share. All will be welcome. The grand aggregate of the Day will be made up of units, each doing their best to excel and interest. The city looks for a larger amount of unpaid and freely given work than has ever before been manifested. It is said that this is the young man's period. So let the young man get to work and give evidence of interest, ingenuity, helpfulness and willingness to catch hold and lift. As it is the women, to a man, are coming forward with offers of help.

SOO IN TROUBLE OVER TROLLEYS

Street Car Company Must Make Next Move Says Council.

FRANCHISE RENEWED.

SAULT STE. MARIE, Ont., Apr. 13. — The Soo's transportation facilities are causing the City Council considerable worry, and it is evident that that body will take action immediately unless the charter of the company is renewed.

As the situation now stands, the transit company must come to the city with a proposition. The city followed out the terms of the old agreement by granting a renewal of the franchise to the company under the same conditions as the old one. The city had the alternative of granting the renewal or taking over the street railway at a price to be determined by arbitration.

A firm of wine merchants still doing business in London was established in 1667 and its ledgers date back in unbroken sequence to 1699.

RADIO INSPECTOR TELLS EXPERIENCE

Department Inspector Gives Address To Radio Club.

Many questions were asked regarding possible radio interference, and these were fully and clearly explained by Inspector R. S. McWatters of the Department of Marine and Fisheries (Radio Branch) when he spoke to the Peterboro Radio Club at its meeting last night.

Mr. McWatters is at present on tour in this district, investigating interference complaints. He has with him an up to date car fitted with apparatus for this work.

Lantern slides were shown by the speaker, illustrating many instances which causes discomfort among broadcast listeners.

According to those present much noise is being heard over their sets, and the inspector offered to deal with as many complaints as possible during his stay here. He intimated that as this newly found endeavor of the Radio branch is self-sustaining, and depends solely upon the revenue from licenses purchased to carry on further its work, many more licenses would have to be purchased than than hitherto. In some localities prosecutions have followed the neglect, and good results have been obtained.

When one considers the work these men are doing, and the service rendered, the price of a license is not burdensome.

A hearty vote of thanks was moved by Harry Huffman and responded to by all present.

IT PAYS TO ADVERTISE

Men have spent large portions of their lives in perfecting a single piece of furniture. The famous cabinet of Louis XIV, which is nearly twenty feet long and contains 687 drawers, 130 of which are secret, is said to have taken its maker seventeen years to construct.

THE Hotpoint Electric Water Heater is not only the cleanest, simplest and most convenient way of assuring a supply of piping hot water—it is supremely economical as well.

For a few cents a day you can enjoy the full comfort and luxury of abundant hot water for every household and personal need.

The Hotpoint Electric Water Heater can be easily installed in any wired home and, once installed, is good for a lifetime of trouble-free service, thanks to the famous Calrod (sheathed wire) indestructible heating element.

There are two types of Hotpoint Water Heaters—the Immersion Type, which keeps a supply of hot water always on hand—and the Circulation Type, which is regulated by a switch located in any convenient position in the house. Ask your electrical contractor.

Immersion Type

Circulation Type

Hotpoint
ELECTRIC WATER HEATER
For Sale by all Good Electrical Dealers
HW-227
A Canadian General Electric Product

Dominion Linoleum
Beautifies Your Home

Impressive Beauty *that* Wears *for* Years

Design illustrated is Dominion Inlaid Linoleum No. 7034 available in two different colourings

Dominion Inlaid Linoleum supplies that subtle note distinguishing the artistic from the ordinary. It lends character and tone to any room, either by itself or as a background for rugs. It is ideal for dancing, too.

Being inlaid, the colours go right through to the back. You cannot wear them out. Choose from the many new designs and colourings. Make your floors — and home — impressive, with Dominion Inlaid Linoleum.

Dominion Inlaid Linoleum, moderately priced, is easy and quick to lay and takes a beautiful high polish if such is desired. Firm, smooth, non-absorbent, its practical features vie with its beauty in making it the logical floor for every room.

Made in Canada by the makers of the famous Dominion Battleship Linoleum

Other Beautiful Dominion Floors

Dominion Linoleum Rugs come in a wide range of artistic designs. Popular sizes at popular prices. Need no fastening of any kind. *Dominion Printed Linoleum* in widths up to twelve feet, is easy and quick to lay. Beautiful designs, low prices. Long and satisfactory wear assured.

At House Furnishing and Departmental Stores—Everywhere

CRESSMAN'S — COMPLETE ASSORTMENT OF LINOLEUMS AND LINOLEUM RUGS

LINOLEUMS IN OUR BASEMENT FOR LINOLEUM RUGS VISIT THE 5TH FLOOR — Robert Fair Co. Ltd.

Home Furnishing Co. — LINOLEUMS BY THE YARD OR FINISHED RUGS ON HAND

SPLENDID SELECTION OF LINOLEUMS TO SUIT ANY ROOM AT — J. C. Turnbull Co., Ltd.

HARRY ZACKS — LOOK OVER OUR HANDSOME LINOLEUM RUGS SOLD ON EASY TERMS

NEW
Player Piano

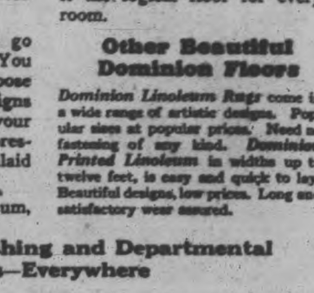

Beautiful mahogany case, with Bench and 12 Rolls (your own choice) Music. Specially priced for Easter..... $495.00
Our Easy Payments Prevail

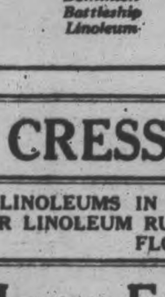

ONE BEAUTIFUL QUARTER-CUT FUMED OAK
PHONOGRAPH

Metal parts gold finish. Was $253.00. Including 50 Selections. Will play any make of record. Special for $124.00

$10.00 Cash, $2.00 Weekly

ONE COLUMBIA PHONOGRAPH And 5 Records $19.00	ONE SPLENDID PRACTISE PIANO $19.00	BRUNSWICK RECORDS 2 for 95c

SEE OUR GUITARS, UKULELES, UK-BANJOS, TENOR BANJOS AND VIOLINS
Our Stock is Good to Look Upon

J. M. GREENE MUSIC CO.
CHARLOTTE STREET
OPEN THURSDAY EVENING

Motorists

Good Tires are cheap. You cannot afford to spoil your Easter motoring by "taking a chance" on worn-out tires. Let us equip your car with either of these high-class lines of Tires—

GOODYEAR-GOODRICH

All sizes—All times.

At a price to suit every purse.

Open Evenings **J. W. WATSON** 'Phone 968

446 GEORGE ST.

Peterborough's Largest Retail Tire Dealer.

PUPILS GIVE CONCERT.

Parents Enjoy Programme at Queen Mary Home and School Meeting.

An open meeting of the Queen Mary Home and School Association was held last evening in the kindergarten rooms. After the usual routine business had been transacted, a very interesting programme was presented by the pupils under the tuition of the teachers.

The splendid way in which the programme was given showed the time and interest taken by the teachers in training the children, special mention being made of the orchestra, which exhibited exceptional musical ability. The ladies of the society were very much pleased at the interest shown by the parents, every available seat being occupied, while many were unable to secure standing room.

The programme, which was announced by the president, Mrs. C. R. Banks, in the chair, opened with a selection by the orchestra, composed of pupils from the Senior Fourth "A" room. This was followed by a chorus given by five pupils from Miss Thomas' class, a chorus, "How to be Healthy and Happy," by the "Queen Mary Helpers," a branch of the junior Red Cross Society, from Miss Mackey's room; a recitation, "How the Stars were made," as told in a child's own words, by Gladys Gilbert, from Mrs. Goodwill's class; a chorus, "Children of Holland," by pupils of Miss Kearns and Miss Stubbs; a selection by the orchestra; a reading by Keith Jackson; a chorus "Catch the Sunshine," by children from the classes taught by Miss Madill and Miss Stenton; a drill by Junior Fourth pupils, taught by Miss McNaught and Mrs. Craig; a piano duet by pupils of Mr. Wagar, Aileen Beach and Ruby Jackson, and a selection by the orchestra.

The banner competition was won by Miss Madill's rooms.

J. B. KNIGHT

formerly with

DORENWEND—PEMBER

Hotel Empress, Peterborough

On Monday, April 18th

HAIR GOODS

LADIES AND GENTS

Advice on the Scalp

Makers of Patent Structure

JOHNSTON & KNIGHT

Ryrie Birks Building

Yonge & Temperance, TORONTO

Telephone 780 When You Want Your

PIANO OR ORGAN TUNED

Player Pianos a Specialty

All Work Guaranteed

W. H. CUNNINGHAM

580 Weller Street

RELIEVES CONSTIPATION ... QUICKLY

Carter's Little Liver Pills move the bowels free from pain and supplement after effects. They relieve the system of constipation's poisons which cause that dull and aching feeling. Remember they are a doctor's prescription and can be given to every member of the family. 25c red pkg.

CARTER'S LITTLE LIVER PILLS

The Vestry Style 33 Mahogany Walnut or Oak

The Apex Electrophonic

—interprets the very soul of music

THAT which others are now attempting has been already accomplished in the APEX ELECTROPHONIC. It brings out in every instance all that is in the record—all the individualism of the vocalist or the instrumentalist—all the true tonal qualities without exaggeration, distortion or blatancy. Every note—half note—even the most subtle tone inflection is reproduced with absolute fidelity.

The Apex Electrophonic is new. There is nothing with which to compare it except the performance of the artists themselves.

Models Priced from $115.00 to $385.00

THE COMPO COMPANY, LIMITED, LACHINE, MONTREAL

Ontario Distributors:—THE SUN RECORD CO., TORONTO, ONT.

British Columbia Distributors:—

THE VANCOUVER RECORD CO., VANCOUVER

Financial News and Views

Latest Comment on Trade and Industrial Markets | Closing Quotations on the Principal Active Stocks

Quotations Over Stobie, Forlong and Co. Wire.

NEW YORK STOCKS.

	High	Low	Close
Atchison Rly.	180½	180¼	180½
Amer. Can.	47½	46¾	46¾
Amer. Loco.	109	109	109
Smelters.	150	149¼	150
Baldwin	192¼	188¾	192¾
Balt. and Ohio	116¾	116¼	116½
Ches. and Ohio	169	168¾	169
Chrysler	44¾	43¾	43⅞
Dupont De Nem.	243½	241¾	243½
Famous Players	108¼	108	108½
Fleischmann	54¼	53¾	54¼
General Motors	184¾	184	184
Hudson Motors	75	73¾	74
Int. Harvester	161¾	160¾	160¾
Inter. Nickel	53¾	52⅞	52¾
U.S. Ind. Alcohol	74	73¾	73¾
Mack Truck	112	110¾	110¾
Marland Oil	46¾	45¾	45¾
U.S. Rubber	61¾	61¼	61¾
Sears Roebuck	54¾	54¾	54¾
Pan-Amer. B	58½	58¼	58¾
South. Rail.	126	125	125¾
White Motors	50½	50	50
U.S. Steel.	171½	170½	170¾
Yellow Cab.	27	26¾	27

MINING STOCKS.

Gold.

	Asked	Bid
Argonaut Gold	42	40
Baldwin	2⅜	
Barry Hollinger	42	41½
Chaput Hughes	7⅜	7¼
Con. West Dome	7⅛	7½
Dome	830	855
Goldale	27	26
Gold Hill	37½	37
Hollinger	2075	2070
Kirkland Hunt.	21½	20
Kirkland Lake.	110	108
Lake Shore.	1940	1910
McIntyre	2925	2510
Night Hawk	7	6¼
Premier.	218	215
S. Keora	12	10
Teck Hughes	700	695
Tough Oakes B	49¾	48½
Vipond Cons.	143	142
W. Hargraves	1140	1095

Silver.

Capitol	26	25¾
Castle	99½	99
Coniagas	385	
Crown Reserve.	8	7¼
Everett	3½	
Keeley	145	140
La Rose	10	
McKinley-Dar.	14½	14¼
Mining Corp.	365	360
Nipissing	850	820

Unlisted.

Amulet	116	114
Area.	34½	33½
Laval-Quebec	31	30½
Noranda.	2160	2100

CHICAGO WHEAT.

	High	Low	Close
May	132⅞	131	132¼
July	128	126¼	128
Sept.	126¼	125¼	126½

WINNIPEG WHEAT.

May	139⅞	138	139⅛
July	137⅛	136	137
Oct.	127¾	126½	127½

CHICAGO RYE.

May	101	100¼	100⅝
Sept.	94⅛	93½	94⅜

POTVIN'S

HOT CROSS BUNS

CELEBRATED

Good as ever; they couldn't be better. Fresh Thursday and Friday:

Store Open Friday

FANCY CAKES, PASTRY And Our HOME-MADE CANDIES

L. POTVIN

425 GEORGE STREET

2d, 89

BREWER MOTOR SALES

PHONE 192

131 BROCK STREET

A fine car for less than half! Why wait? Little Cash! Ride and Pay! Phone 192

BREWER MOTOR SALES

131 BROCK STREET

Advance At New York Despite Selling Flurries

NEW YORK, April 13 (Canadian Press).—Speculators for the advance continued in control of the price movement in to-day's Stock Market, despite frequent flurries of selling in various groups. The advance took place in face of several unfavorable trade developments, such as the decline in freight car loadings, reported slackening in the production of and demand for steel, and a further downward readjustment of crude oil prices and the retention of relatively stiff call money rates. Numerous gains of two to ten points were partially offset by a few new weak spots. Superior, Otis and Midland Steel Products Preferred recorded sharp gains. Rails were relatively quiet, although moderate gains were recorded by Southern Railway, Louisville and Nashville, and Denver and Rio Grande Western Preferred. Oils experienced a sinking spell during the morning, but rallied again in the afternoon. Amusement shares were bid up briskly at the expense of an overcrowded short interest. Baldwin and Timken were prominent in the rise of the equipments.

Corn Reaches Lowest Price Dragging Down Other Grain

CHICAGO, April 13 (Canadian Press).—Corn dropped to-day to the lowest price which May and July deliveries have reached yet this season. Wheat, oats and provisions weakened also, being affected by sympathy with corn. Talk was current that the Armour Grain Company difficulties might result in bringing about heavy deliveries of corn on May contracts.

Opening at 3-8 cent decline to ¾c advance, corn receded all around. Wheat started unchanged to half a cent up and later showed losses.

Chicago opening: Wheat, May 132 3-4, July 127 7-8; corn, May 70½, July 76; oats, May 43 1-8, July 43 3-4.

Mining Corporation Up; Canadian Lorraine Falls

TORONTO, April 13 (Canadian Press) — A firmer feeling was in evidence in the trading on the Standard Mining Exchange to-day. Mining Corporation led the upward movement with a gain of 17 cents to 3.65. Dome Mines was stronger and advanced 15 cents to 8.40. McIntyre was up 15 cents to 25.05, Wright Hargreaves six to 10.98, and Bremier five to 2.15. Hollinger dropped five to $20.70 and Amulet three to 1.15. Lake Shore was stronger to 19.49, up 34 cents. Canadian Lorraine was a weak spot, declining 5 1-2 cents to 22 1-2. Central Manitoba Gold moved up two to 1.22.

Nickel Weak At Toronto; Drops On Profit Taking

TORONTO, April 13. Canadian Press. — Heavy profit taking in International Nickel featured the market on the Toronto stock exchange to-day. Nickel was again the most active issue to figure in the trading, and it was also a weak spot, selling down to 53 3-8, a decline of 1-8. Cosmos Imperial Milling was a strong and active feature. It sold up 1 1-4 points to 25 1-4. The preferred was up 1 to 97. Canadain Oil scored the widest gain of the day with an advance of 4 5-8 to 135. British Columbia Fishing declined 1 3-8 to 85 5-8. Industrial Alcohol was prominent in the transactions and gained 1-4 to 29. Massey-Harris was off 1-2 to 33. King Edward Hotel moved up one to 55. Seagram eased 1-8 to 24 1-4. British American oil featured the unlisted section with an advance of 1 3-8 to 27 7-8, in a large turnover. Walker was in demand and gained 2 points to 46 3-4. G. and W. was firm and unchanged at 60.

EASTER MEETING.

St. Andrew's W. M. S. Had Very Large Attendance Yesterday.

The Easter offering meeting of St. Andrew's W.M.S., was held on Tuesday afternoon with an unusually large attendance. Mrs. J. W. Gordon, the newly elected president, was in the chair.

The meeting opened with the usual devotional exercises, followed by a short business session.

Responsive reading of the Easter message was in charge of Mrs. W. F. Nelson. Mrs. H. F. Doig contributed a beautiful vocal solo, "Nailed to the Cross," so appropriate to the Easter season.

The principal feature of the meeting was an address by Mrs. Longle, a returned missionary from West China, who brought a wonderful message of love and labor from the Orient.

The speaker told of the very pathetic side of the life of the unchristianized Chinese and of the love and patience required to win them for Christ. She also expressed her ideas of the circumstances leading up to the present situation in China. Mrs. Longley is a woman of charming personality and a tr missionary in every sense, and it was a privilege and pleasure to hear her. Miss Lancaster pronounced the closing prayer after which a social time was spent.

Canada's new national game preserve, called Wood Buffalo Park, is half the size of Scotland.

for prompt relief

from Asthma, Hay Fever, Bronchitis or Whooping Cough, ignite

POTTER'S Asthma Powder

and inhale the fumes. Invaluable for severe paroxysms of Asthma.

At your druggist's—60c.

Manufactured by Potter & Clarke, Ltd., London, Eng.

Sole Canadian Agents Harold F. Ritchie & Co. Limited Toronto, Ont.

CAN RISK SEEDS FOR EARLY CROP

Gardner Loses Little if Frost Kills Two or Three Early Rows.

GAIN IF THEY GROW.

Vegetable seeds cost but a few cents It is a good plan to plant a few short rows of hardy varieties, such as spinach, radish, lettuce, carrots, and beets as soon as possible. If they come through, a considerable gain has been secured in earliness; if frost cuts them down, the loss is really trivial.

The Lawn.

Lawn work should be done early. This is the only time of year to use a rolled on the ordinary plot of grass. Later on it does more harm than good. A good rolling in the spring, however, is of great value, as it firms the earth, pushes the plants back into the soil, and smooths out uneven places. A roller is a fairly expensive implement, but one can usually be rented from the nearest hardware store or two or three neighbours can club together to make a purchase It is also a good plan at this time to go over the lawn with a rake. Wherever patches of bare ground are showing the soil should be loosened with the rake and grass seed sown thickly. Cover these re-seeded spots with a piece of poultry netting or rough trellis work to keep away the sparrows. It is also advisable to feed the grass with a good fertilizer early in the spring. Many experts advocate pulverized sheep manure, although the claim is sometimes made that this introduces weed seeds. An application of nitrate of soda; one ounce dissolved in a gallon of water and sprinkled with the ordinary watering can is sufficinent for four square yards, will give the lawn a good start and the grass that dark green color which is so desirable. Repeat every ten days early in the season. It is very important to keep the sward in healthy condition as vigorously growing grass will crowd out most weeds.

Include Marigolds.

Not only do marigolds make a wonderful showing during the early summer and in the fall, but they will bloom right through the hottest weather in August, when many of the other plants droop and wither. They require very little care when once established, only asking the gardener to remove all fading bloom. It is a very useful family of flowers, easily grown and a whole garden could be planted with it alone. The different varieties of marigolds range from six inches to four feet or more in height and run the entire scale of yellows, from sulphur to the richest oranges, and in addition have wonderful velvety shades of scarlet, maroon, crimson, mahogany and brown in the French section. Most imposing, perhaps, are the tall African sorts. These grow rapidly, making fine well-branched plants after the first terminal bloom has appeared, and produce a succession of huge balls four and five inches in diameter, until a killing frost. They need staking, as they become top-heavy. The African marigolds should be planted well back in the border, or will make a very suitable hedge for dividing lawns. The French are more ornamental from the individual flower standpoint and can be procured in a wide range of sizes. There is also an English marigold known also as the calendula or pot marigold. This has pretty, thick foliage, grows about 8 inches high, is an everlasting bloomer from early summer until fall, and, when once established, will seed itself every spring. All the marigolds may be sown just as soon as the ground is ready or can be planted indoors and transplanted.

Beets and Carrots.

No garden is complete without a few rows of those old standbys, beets and carrots. These may be had in a variety of styles to suit different purposes. Thus for canning the small round beets are considered the best and for early baby corrots the shorter types of this vegetable are advisable. Both can be sown just as soon as the ground is ready, and further plantings for later use put in at intervals of two weeks up to the 1st of July. They should be sown in rows from twelve to sixteen inches apart and about one inch apart in the row. When the plants are up well, thin to three inches apart, and later take out very other one of these for early use; the beets for greens or pickling and the carrots to be used in the ordinary way, soaking the seed over night before planting will hasten germination. In planting, do not cover with more than about one-half inch of soil. The later plantings can often follow such early crops as lettuce, spinach and radishes.

Just as soon as the water clears away, get the sweet peas in. Plant them in a shallow trench.

Heavy clay soils can be loosened up by heavy applications of strawy manure and the digging in of a few ashes and plenty of garden refuse.

Most gardens, especially those which receive heavy applications of commercial fertilizers every year, should be sweetened up with a dose of hydrated lime. About one pound to every two square yards is sufficient.

SANTAL MIDY

PAIN of Bladder Weakness

Relieved by SANTAL MIDY

Be sure it is the Genuine Look for the word "MIDY" Sold by All Druggists

MARCONI LIKELY TO BE RELEASED

Rota Considers Application For Annulment of Marriage.

ROME, April 13.—(Canadian Press.)—The proceedings for nullification of the marriage of William Marconi, wireless inventor, and the Hon. Beatrice O'Brien, daughter of the fourteenth Baron Inchiquin, were considered by the Rota, or Ecclesiastical Court, at a meeting yesterday. The sentence is expected to be pronounced within a few weeks.

Proceedings thus far have caused the belief to be expressed that the annulment will be granted.

The cause presented for nullification of the marriage lies in a condition established before the marriage of the Marconis in 1905, that they could separate whenever they wished.

For Sale by—

KINGAN HARDWARE CO., Ltd.

W. NICHOLS, Lindsay

MRS. H. T. BAKER, Bobcaygeon

T. C. IVORY, Omemee

HUGH McDONALD, Norwood

1840 1927

Stewards with a background

attend you on Canada's favourite ships

You'll remark the ease and quiet dignity with which the steward staff meet your every want. Each attendant is skilled at his work. Many are the sons of earlier Cunard stewards—Cunard service is their proud ideal—it's inbred.

CANADIAN SERVICE

Cunard and Anchor-Donaldson LINES

THE ROBERT REFORD CO., LTD.
Cor. Bay and Wellington Sts., Toronto or any steamship agent.

Pair Of Black Horses Live Together 18 Years

The little village of Warkworth, nestling among the hills that surround it on every side, has a pair of horses whose owner, John O'Shea, values more, perhaps, than any of his other possessions. They are a pair of blacks which may be seen almost any day doing a certain amount of leisurely drawing on the village streets. Occasionally, they break into a modified form of prance, just to vary their ordinary walking gait and do it always in unison. The two, who are full sisters, have never been separated a day since birth. They work always together and spend the night together in a double stall. Even when driving a light buggy, their owner hitches up the pair, for the one left behind on solitary occasions when its mate was taken out of the stable always appears to be heart-broken. The pair were formerly the property of Sam Clarke, ex-M.P., of Cobourg, and everyone who has been the two devoted beasts together hopes that they will never be parted. They are eighteen years old.

A number of strong boxes, which the late ex-Sultan Mahmud VI. left behind when he fled in exile from Turkey have been opened in the presence of Government officials, and found to contain jewels worth $150,000.

After a Good Cry, Use Murine

When Eyes are Red and Swollen from Weeping, apply Murine. The Redness and Puffiness will Quickly Go. Harmless!

"Let the Clark Kitchens Help You"

CLARK'S Pork and Beans

Clark's are Pork and Beans at their best—well cooked, flavoury, nutritious, economical.

W. CLARK Limited Montreal

14-27

TYPHOID REPORTS DECLINE TO-DAY

Smallest Number of Cases in Twenty-four Hours Since Epidemic Started.

MONTREAL, April 13 (Canadian Press).—Twenty-eight new cases of typhoid fever were reported to the health authorities during the past twenty-four hours. This is the smallest number for any twenty-four hour period since the epidemic began on March 4 last.

Are there going to be any regrets tomorrow about that good meal you're all set to stow away tonight. Better take Seigel's Syrup. Any drug store.

SURVEYOR.

F. T. WEBSTER, Ontario Land Surveyor, Registered Professional Engineer, formerly of Ottawa. Phone 2540.

BARRISTERS AND SOLICITORS.

GORDON & O'BRIEN—Barristers Solicitors, Notaries. Money to loan on easy terms. Special attention to Patents and Trade Marks. Phone 218. Hon. G. N. Gordon, K.C., Jr. A. O'Brien.

J. R. CORKERY, Barrister, Solicitor, Notary Public. Office Ground Floor, 414 Water St., Peterborough. Five doors North of Hunter Street. Money to loan at current rates on easy terms.

E. T. REDD—Barrister, Solicitor, Notary, Office over the Dominion Bank, corner of George and Simcoe streets. Telephone No. 32. Private funds to loan at current rates upon easy terms.

R. R. HALL—Barrister, Solicitor, etc., Peterboro, Ont. Office, corner of Hunter and Water streets, over the Canadian Bank of Commerce. Trust Funds to loan on easy terms of payment.

JAMES FORDYCE STRICKLAND—Barrister, Solicitor, Notary Public, Peterboro. Phone 191. Money to loan. 375 Water street.

WILFRID P. HUYCKE, Barrister, Solicitor, Notary Public. 339 Water street. Telephone 339.

PECK, KERR & McELDERRY, Barristers, Solicitors and Notaries, Office, Water street, Peterboro. Money to loan at the lowest current rates of interest. Telephone 1950. E. A. Peck, K.C., F. D. Kerr, K.C., V. J. McElderry.

MEDICAL.

DR. BUCHANAN, F.R.C.S., Edinburgh M.R.C.S. Eng., L.R.C.P., London, Eye, Ear, Nose and Throat Specialist. Hours 9-11, 2-4 p.m., and 7-8 p.m. Phone 519. Office, corner Water and Murray streets.

DR. C. U. CRAGG, Eye, Ear, Nose and Throat; office, Clinic building, cor. Charlotte and Reid; phone, office 2000, house 1018.

OSTEOPATHY

MARY E. DAVIDSON, Osteopath, 168 Brock St., Apartment 1. Hours 2 to 5 p.m., and by appointment. Telephone 2320W.

VETERINARY.

DR. W. F. McELROY, Vet. Sur., office and residence, 190 Charlotte St., Charlbond Bldg., Peterboro. Phone 1233J.

RAILWAY TIME-TABLES.

CANADIAN NATIONAL RAILWAY

(Time-table corrected to date)

No. 96—7.00 a.m. for Port Hope, Oshawa, Toronto, Buffalo, and main points east of Port Hope.

No. 93—8.20 a.m. for Lindsay, Blackwater Orillia, Midland and Toronto.

No. 98—8.35 a.m. for Hastings, Campbellford, Belleville, Brockville and Montreal.

No. 371—8.30 a.m. for Lakefield.

No. 92—12.00 noon for Port Hope, Cobourg, Ottawa, Montreal, Oshawa, Toronto, Hamilton, Buffalo and making connections with the International Ltd. for London, Port Huron and Chicago, also makes connection for Philadelphia and New York.

No. 100—12.15 p.m. for Hastings, Campbellford, Belleville, Kingston Brockville, Ottawa and Montreal.

No. 373—12.20 p.m. for Lakefield.

No. 95—5.25 p.m. for Lindsay, Blackwater, Orillia, Midland, Toronto and makes connection with the "National" for Winnipeg and Vancouver

No. 99—8.19 p.m. for Omemee and Lindsay.

No. 94—9.12 pm. for Port Hope, Kingston, Cornwall, Montreal, Quebec, Halifax, Boston, Portland. Carries through sleeper to Montreal.

CANADIAN PACIFIC RAILWAY.

Effective Sunday, Sept. 26.

GOING EAST—

11.59 a.m.—Norwood, Havelock, Bonarlaw, Tweed, Perth, Smith's Falls, Kingston, Ottawa, Montreal and intermediate points daily. On Sunday this train proceeds east only as far as Havelock.

and Havelock. Daily except Sun-

8.10 p.m.—Indian River, Norwood, day.

12.36 a.m.—Havelock, Tweed, Kingston, Perth, Smith's Falls, Montreal, St. John, Boston and New York. Daily except Saturday.

1.50 a.m.—Havelock, Tweed, Guelph, Perth, Smith's Falls, Ottawa.

GOING WEST—

4.55 a.m.—Myrtle, Toronto, Guelph, Goderich, Hamilton, Galt, Woodstock, St. Thomas London, Chatham, Detroit, Chicago and New York. Daily.

5.40 a.m.—Toronto (Yonge Street), Owen Sound, Teeswater and intermediate points between Peterboro daily.

7.35 a.m.—Toronto, Hamilton, Brantford, Buffalo, New York, Galt, New York, Galt, Woodstock, London, Chatham, Detroit and intermediate points. Daily except Sunday.

7.00 a.m.—Bethany, Lindsay, Orillia, Port McNichol and intermediate points. Daily except Sunday.

8.30 p.m.—Toronto, Hamilton, Brantford, Buffalo, Rochester, Boston, Woodstock, London, Windsor, Detroit, Chicago and intermediate points between Peterboro and Toronto. Daily.

6.20 p.m.—Lindsay, Toronto and intermediate points. Daily except Sunday.

Terry of Giants Poles First Homer in Nationals

LAST YEAR CHAMPS DEFEATED BY CUBS IN OPENING BATTLE

Hero of 1926 Series Driven From the Mound in Third.

ALLOWS FIVE RUNS.

Packed Park Watch Chicago's New Mayor Throw Sphere Into Action.

NEW YORK, April 13 (Canadian Press) — The St. Louis Cardinals, world's champions of yester year, were snowed under when they met the Cubs in Chicago for their first regular scheduled, and so on, National League of the season. The score was 10 to 1, Grover Cleveland Alexander, veteran hero of the championship series of 1926, was driven from the mound in the third when the Cubs got five runs, and Earl Webb, new outer garden man for the Cubs, smacked two circuits. First Baseman Charley Grimm, a former Pirate made a third homer for the Cubs. Charley Root held the chammpions to seven hits and did not seem in peril.

Forty two thousand persons, including Baseball Commissioner Landis, saw Mr. Hale Thompson, Chicago's new mayor, hurl the sphere into action.

Pile Up Score

At Philadelphia the vaunted attack of the New York Giants brought down the Phillies, 15 to 7, while 22,000 fans looked on silently. Bill Terry, George Harper and Rogers Hornsby made one home run per man and the New Yorkers made 16 hits against Hal Carlson and Arthur Decatur. Al Tyson smacked a triple, two doubles and two singles in six times up.

Barnes and Fitsimmons for the Giants allowed 11 safe blows but kept them scattered.

The Pittsburgh Pirates scored two runs in their first inning at Cincinnati and that was all they needed, the Reds failing to do better than one. Three hits and sacrifice fly nailed their first formal appearance for the Pirates. Grantham and Waner got one, Cuyler sacrificed and P. Waner drove a clean hit for the necessary tallies. Hargrave made the sole run forcing in the fifth on an error.

Braves Defeated

The borough of homes and churches gained an initial advantage at Boston where the Brooklyn Robins licked the Braves, 6 to 2.

Harvey Hendrick and Max Carey figured in the batting rallies which clinched Brooklyn's victory. Bob Smith, starting on the slab for Boston failed to survive the third inning. Mogridge, who replaced him, fanned nine batsmen but was nicked for three runs in the seventh, two of which came home on a double by Hendrick. Petty allowed only two hits in the first six innings.

With Bases Clogged

PHILADELPHIA, April 13— The honor of poling out the first home-run in the National League this season yesterday fell to Bill Terry of the Giants, who smashed out a circuit drive with the bases full in the fifth inning of the game between Newark and the Phillies.

SIR THOMAS LIPTON.

Sir Thomas Lipton, since his retirement, intends to devote all his time to yacht racing and will soon come to this continent.

PLAYERS COMPETE BILLIARDS MATCH

Melbourne Inman Reduces Opponent's Lead of 655 Points.

LONDON, Eng., April 13 (Canadian Press cable)—When the first day's play in the professional billiards championship match of 8,000 points between Tommy Reece and Melbourne Inman finished at Truston's Hall last night the latter had reduced his opponent's lead of 655 points which stood at the end of the interval, to 376 and was still in play.

Continuing last night Reece was only able to make two shots. He brought his break to 1,151 with a score of three, but gave away to Inman when he failed at a very difficult cushion stroke. Inman showed much improvement over his play of the afternoon and in reducing Reece's lead gave a masterly exhibition. The scores at the adjournment were: Reece 2528; Inman, 2152 (unfinished).

During the afternoon play Reece evolved a new stroke which was named "the pendulum cannon." He created it when he jammed the balls in the right top pockets and evaded the rule against more than 25 ball-to-ball cannons by finely skimming the balls after playing off the cushion.

ENNISMORE NEWS.

ENNISMORE, April 13.— Mr. and Mrs. S. Sullivan of Peterboro spent Sunday the guests of friends here.

Mr. and Mrs. V. Murphy motored to Douro on Sunday to visit the latter's mother, Mrs. B. Leahy.

Mr. and Mrs. F. Easton, of Lakehurst, visited the latter's mother, Mrs. J. McGuire on Sunday.

A few of the farmers here are already at work on the land.

The recent cold winds and frost at nights have done considerable damage to the fall wheat and clover.

A number in this district have met with great success in the sugar bush as there has been a splendid run of sap. Reports this last week are that the run is nearly over.

During the past week a number of men were engaged with their teams, drawing gravel on the county road, which has greatly improved it.

Up to the present, the trapping has not been very successful but the trappers expect it will be better when the marsh opens. One trapper found a mink in one of his traps recently.

PESTS EARLY.

DALLAS, April 13.—Reports of pests in Texas cotton have come unusually early this year. The leaf worm has appeared a month early in many parts of the cotton belt. Two kinds of wingless May beetles, of a black or brown color, have been noticed.

WILL OPEN BASEBALL SEASON FOR LEAFS

When the International League season opens today at Jersey City Manager Fohl of the Toronto Leafs will make his pitching selection for the first game from the above pair—Jim Faulkner and Claude Satterfield. It is more than likely that he will give the southpaw the assignment, not only because of the general good form he displayed against the Pests last season, but on account of the fact that he has shown much ability this spring.

YANKEES TAKE HEAVY TOLL FROM ATHLETICS

American League Champions Go Into Action For 8-3 Victory.

RUTH FANNED.

Ty Cobb Shows Old Time Speed Playing For Philadelphia.

NEW YORK, April 13 (Canadian Press)—Sixty five thousand fans saw the Yankees, American League champions, go into typical lambasting action in the season's opener yesterday and brush aside the Philadelphia Athletics, 8 to 3. Babe Ruth didn't do it. He fanned twice, popped once and was yanked for a pinch hitter in the sixth. Breaking out with a cluster of sizzling drives in the fourth and fifth, the Hugmen hammered Lefty Grove, Connie Mack's speed king, and took advantage of breaks in the Athletics' defence. Waite Hoyt pitched smoothly all the way.

Playing his first game in a Philadelphia uniform, Ty Cobb showed his old time speed with a nice bunt, a race to third on a short single and a run scored while Lazzeri was throwing out Branom.

Opens Game

President Coolidge saw a tame game in which Washington, though outhit, scored a six to two victory over Boston. Slim Harris, usually a puzzle to the Senators wasn't so effective and was yanked after four innings. Stanley Coveleskie worked four innings for Washington, Marberry completing the game.

Tris Speaker playing his first game in a Washington uniform, had the honor of catching the president's opening throw. It was the first time in years that Walter Johnson, laid up with a bad ankle, did not start for the Senators.

Adds to Record

At Cleveland George Uhle, who led the American pitchers last year with 27 victories, started off yesterday with another, defeating the Chicago White Sox, 3 to 2. Uhle won his own game, driving in Cleveland's first with a single and then coming through in the ninth with a double that brought the winning run. He was wild, passing seven men and hitting one, but in the pinches he tightened. He allowed only six hits and Chicago had fourteen men left on bases.

The Detroit game at St. Louis was postponed because of rain.

MARMORA NEWS.

MARMORA, April 13.—Mr. and Mrs. Harry Bird of Hazzard's Corners were Sunday visitors at the home of Mr. and Mrs. Norman Kilpatrick.

Mr. Ray Bacon of Peterborough spent Sunday with relatives in town.

Rev. Father J. J. O'Reilly left for Kingston on Monday to spend Holy Week in that city.

Mrs. W. Foster returned to her home in Deloro on Sunday the better for a convalescent period spent in Frankford.

Mr. John Hart of Madoc spent the week end at Deloro with his daughter, Mrs. Ray Murray.

Mr. H. H. Smith spent Sunday in Belleville.

Mrs. Harry Warren and son, Edward, visited Mr. Patrick Flynn at Campbellford on Sunday, the latter having injured his back the day previous through falling off a load of hay.

The condition of Mrs. William Jones, Sr., who has been confined to her bed for the past four months, shows no signs of improvement.

Mr. and Mrs. Nathan Reid of Holloway spent Sunday at the home of Mr. and Mrs. Horace Leonard.

Mrs. C. J. Leonard is on a visit to her niece, Mrs. Nathan Reid at Holloway.

Mr. J. Collins motored to Belleville on Saturday.

Mr. George Kerr made a business trip to Toronto on Tuesday.

Assisted by friends, members of St. Paul's A.Y.P.A., are practising a new play.

The early return of spring has awakened the desire to travel in the hearts of many. The purchase of new cars is heard of daily and the reappearance of the local on the railway time table this week comes in for a sure welcome. For the shorter distances, it would seem that bicycles have not entirely served their day.

tained by the robbers. He said how-On the air

KEENE PERSONALS.

KEENE, April 13.—Mrs. Arthur Newman returned home to Belleville on Monday after spending a few days at the home of Mr. and Mrs. L. Burley.

Mrs. McNeil of Peterboro is visiting her daughter, Mrs. Charles Nelson.

Mrs. L. Burley left for a few days visit with friends at Belleville.

Miss Hazel Browne of Peterboro was a Keene visitor over the week end.

Mrs. Wheeler of Peterboro spent the week end at the home of Mrs. Melling.

Mr. and Mrs. Eddie Wright of Peterboro visited Mrs. Wright's father, Mr. John Edwards, on Sunday.

The water in Rice Lake is very low this spring and consequently trapping is very poor.

LOOKING FOR CLOSE FIGHT

President J. C. Toole Expects Hard Struggle in International League.

OPENS TO-DAY.

NEW YORK, April 13. Canadian Press. — Strengthening of all the clubs, reflected in unusually successful training camp campaigns, yesterday was seen as the forerunner of a close International League race this year by President J. C. Toole.

"I look for a closer and harder fought struggle than we had last season, when five clubs were in the fight for the pennant until the last three weeks of the season," he said.

The campaign will get under way with three games to-day, sending champion Toronto Leafs against Jersey City at Jersey City, taking Buffalo to Reading and making Newark at home to Rochester. Baltimore will not start until Thursday, receiving Syracuse on the Oriole grounds.

President Toole assigned as umpires for the Leafs' game, Gerald Hayes, L. C. Fyfe and R. M. Clarke.

In spite of reorganizat tangles encountered since the close of the 1926 race at Reading and Rochester, President Toole forecast prosperity for the league.

"We have new and complete stadia this year at Newark and T ronto," he said, "while there are prospects of a new stadium at Rochester. Reading is in better shape than last year and Baltimore will have a reconstructed team. All the other clubs are strong and confident, so that there is every expectation of a keenly fought and successful race for the 1927 championship."

SOCCER STANDINGS.

ENGLISH LEAGUE.

First Division.

	P.	W.	L.	D.	P.
Newcastle	36	22	9	5	49
Huddersfield	36	16	9	14	46
Sunderland	38	20	12	6	46
West Ham	36	18	12	6	42
Leicester City	37	16	12	9	41
Burnley	37	16	13	8	40
Bolton W.	36	15	12	9	39
Aston Villa	37	17	15	5	39
Liverpool	36	16	15	5	37
Tottenham	36	14	13	9	37
Sheffield U.	33	14	13	9	37
Birmingham	35	16	16	3	35
Blackburn R.	36	14	15	7	35
Wednesday	37	13	16	8	34
Cardiff City	36	12	15	9	33
Manchester U.	36	12	15	9	33
Derby County	35	14	17	4	32
Arsenal	35	11	15	9	31
Bury	36	11	16	9	31
Everton	38	11	18	9	31
Leeds U.	33	9	19	8	26
W. Bromwich	36	9	21	6	24

Second Division.

Middlesbro	36	14	5	7	55
Portsmouth	35	20	8	7	47
Notts Forest	36	17	7	12	46
Chelsea	35	18	8	9	45
Preston	36	18	9	9	45
Manchester C.	35	19	10	6	44
Hull City	36	18	11	7	43
Swansea	35	15	11	9	39
Port Vale	36	13	11	12	38
Southampton	35	14	12	9	37
Blackpool	36	15	15	6	36
Barnsley	36	13	15	8	34
Oldham	36	15	17	4	34
Reading	34	12	16	6	30
Grimsby	36	10	16	10	30
Wolves	34	11	16	7	29
South Shields	34	10	15	9	29
Notts County	36	12	19	5	29
Fulham	36	9	19	8	26
Darlington	36	10	22	4	24
Clapton O.	35	7	22	6	20
Bradford	36	6	22	8	20

Third Division.

Northern Section.

Stoke	36	23	5	8	54
Nelson	35	22	7	6	50
Bradford	36	21	8	7	49
Rochdale	36	21	9	6	48
Halifax	36	19	7	10	48
xStockport	35	19	11	5	41
Doncaster	34	15	10	9	39
Chesterfield	35	17	14	4	38
Tranmere	35	15	13	7	37
New Brighton	35	13	12	10	36
Walsall	35	13	14	8	34
zLincoln City	35	11	13	11	33
zWrexham	35	11	15	9	31
Hartlepool	36	13	18	5	31
Ashington	36	9	16	11	29
Wigan B.	38	11	20	7	29
Southport	33	10	15	8	28
Crewe A.	35	10	17	8	28
Rotherham	36	9	17	10	28
Durham	35	9	21	5	23
Accrington	36	8	21	7	23
Barrow	35	6	11	7	19

x Penalized two points by the English Soccer Association for using an ineligible player.

z Saturday's abandoned game not included.

Southern Section.

Bristol City	35	23	5	7	53
Brighton	36	20	7	9	49
Plymouth	34	19	6	9	47
Millwall	35	19	9	8	46
Swindon	36	19	9	8	46
Newport	35	19	13	3	41
Crystal Palace	35	16	11	8	40
Bournemouth	36	14	13	8	38
Luton Town	36	12	11	13	37
Exeter City	36	14	14	8	36
Charlton A.	35	13	15	7	33
Southend	36	13	16	7	33
Brentford	33	12	13	8	32
Watford	36	12	17	7	31
Bristol R.	35	12	17	6	30
Coventry	36	13	19	4	30
Merthyr T.	35	10	17	8	28
Q. P. Rangers	35	10	17	8	28
Norwich	34	10	17	7	27
Northampton	37	11	21	5	27
Gillingham	35	9	18	8	26
Aberdare	36	8	22	6	22

SCOTTISH LEAGUE.

First Division.

Rangers	34	21	5	8	50
Motherwell	35	22	8	5	49
Celtic	34	19	8	7	45
Airdrie	35	18	11	6	42
Falkirk	35	15	11	9	39
Dundee	34	15	11	8	39
Hibernians	35	16	13	6	38
Cowdenbeath	35	16	14	5	37
Aberdeen	35	12	10	13	37
St. Mirren	35	15	15	15	35
Queen's Park	34	14	14	6	34
Hearts	35	12	13	10	34
Partick T.	35	14	15	6	34
St. Johnstone	35	12	15	8	32
Hamilton A.	35	12	16	7	31
Kilmarnock	35	11	16	8	30
Morton	35	12	20	3	27
Clyde	35	8	10	8	24
Dunfermline	35	7	20	8	22
Dundee U.	35	5	23	8	18

Second Division.

Bo'ness	35	22	4	9	53
Raith Rovers	35	19	10	6	44
Third Lanark	35	16	10	9	41
East Stirling	35	17	11	7	41
Clydebank	35	16	10	9	41
Ayr United	36	13	8	15	41
East Fife	35	18	13	4	40
Arthurlie	34	16	13	5	37
King's Park	35	13	13	9	35
Forfar	35	13	15	6	35
Stenhousemuir	35	12	13	10	34
Queen of South	36	15	17	4	34
Armadale	34	10	14	10	30
St. Bernard's	35	12	17	6	30
Alloa	33	9	13	11	29
Dumbarton	35	11	18	6	28
Bathgate	34	10	17	7	27
Albion Rov.	34	8	15	11	27
Arbroath	35	11	19	5	27
Nithsdale W.	35	7	19	9	23

BASEBALL SCORES.

National League

New York ...020 244 003—15 17 2
Philadelphia ..101 021 002— 7 11 1
Barnes, Fitzsimmons, Devormer; Carlson, Decatur and Wilson.

Brooklyn . ..102 000 300— 6 9 0
Boston .. ...100 000 100— 2 7 2
Petty and Henline; R. Smith, Mogridge and Taylor.

Pittsburgh . .200 000 000— 2 7 1
Cincinnati . .000 010 000— 1 6 2
Kremer and Smith; Donohue, Lucas and Hargrave.

St. Louis .. .100 000 000— 1 7 1
Chicago .. ..105 000 04x—10 12 1
Alexander, H. Bell, Dyer and O'Farrell; Root and Gonzales.

American League

Chicago .. ..100 000 00?— 2 6 0
Cleveland .. .101 000 011— 3 11 2
Thomas and Schalk; Uhle and Sewell.

Philadelphia . 000 002 010— 3 8 5
New York ...000 044 00x— 8 11 1
Grove, Quinn and Cochrane; Hoyt and Grabowski.

Boston .. ...000 100 100— 2 11 3
Washington ..202 200 00x— 6 9 0
Harriss, Wingeld, Welzer, Macfayden and Hofman; Coveleskie, Marberry and Ruel.

Detroit at St. Louis game postponed on account of rain.

BASEBALL.

The Canuck Juveniles will practice at Sacred Heart Church grounds this evening at 5.45. All boys wishing to be out with the team please be on hand early.

OUR BOARDING HOUSE — By Ahern

IT PAYS

We are frequently asked if it pays to spend so much time in reconditioning and inspecting our used cars before they are offered for sale. The answer is that a great many of our used car purchasers come back when they want new cars. Doesn't that pay?

V. M. EASTWOOD
Sales and Service, corner Water and Brock Sts. Phone 943
Bagg Bros., Cobourg

A USED CAR IS ONLY AS DEPENDABLE AS THE DEALER WHO SELLS IT

Goodyear means Good Wear

The heavy corrugated cover is tough to give long life, and athletic to prevent kinking

GOODYEAR
MADE IN CANADA
CORD HOSE

Add Beauty with Value — Roof with BIRD'S "ART-BLENDE" Twin Shingles

Perhaps you're building a new home. Or planning to re-roof your present one. Make it a roof of real distinction by using Bird's "Art-Blende" Twin Shingles.

Then you'll have a roof of lasting beauty, delicately shaded as Autumn leaves or strikingly colorful in solid Red, Green or Blue-Black. You have a wide choice of color combinations to select from when you roof with these durable, fire-safe, fast-color shingles.

A Bird "Art-Blende" Roof will materially add to the value of your home. And you'll find the cost of laying such a roof surprisingly low.

See your nearest Bird dealer—or, if you do not know his name, write us.

BIRD & SON
DIVISION
BUILDING PRODUCTS LIMITED
Hamilton Toronto Montreal

BIRD'S Roofs Last a Life-time
27-3

Roofing Booklets Free
The "Art-Blende" Booklet, which we will send you on request, shows you these handsome shingles in full color. A second booklet, showing how to save cost and labor in roofing operations, will also be mailed you for the asking.

For Sale by FRED H. ROWAN

a For Sale—General

PIANO, VICTROLA, LAWN MOWER and fox terrier. Phone 2815J. 3d-89-4398A

WRITING DESK, COAL OIL COOK stoves, office chair, washing machine, dining room chairs, lounges. Would buy used furniture. 84 Hunter St., phone 1954W. 3d-88-4498A

TOP SOIL. PHONE 1880W. 12d-98-4497A

OIL BARRELS. APPLY 279 1-2 Charlotte. 3d-89-4494A

LADIES' BLACK SUIT, SIZE 36. Phone 4873. 3d-89-4491A

COUCH AND SINGLE IRON BED, with springs. Apply 264 Smith. 3d-8,12,16-4372 A

DRY CUT SLABS, $2.50 TO $3.00 load; 4 ft., $5.50 cord. Phone 4623. 3d-11,12,16-4481A

ONE HARLEY DAVIDSON AND ONE Cleveland motorcycle; both in first class condition. Apply 25 Lafayette. 3d-90-4545 A

FOUR GOOD USED TENTS. PHONE 2919 during day. 3d-90-4542 A

TUXEDO. COMPLETE WITH shirt, shoes, collar and tie. Will take any reasonable offer. E. K. Catton, phone 2530; after 5.30, 2195F. 3d-88-4469A

ONE LLOYD CARRIAGE IN EXCELlent condition. Apply 227 Roger. Phone 5655. 3d-89-4522A

LOAM, SAND, GRAVEL AND STONE. Phone 985 ring 2. 6d-94-771A

CINDERS, $1.50 LOAD. PHONE 4621. 3d-88-4489A

A CREAM BABY CARRIAGE. APply 292 Dalhousie street. 3d-90-4539 A

ONE COMPLETE SET ORCHESTRA Drums. Apply 5 Lundys' Lane. 3d-90-811A

NEW MARINE MOTOR, COMPLETE with all fittings, to install in small boat. For sale cheap. Apply the store, Downer's Corners. 3d-90-4546A

BICYCLE FOR SALE. GENT'S MASsey in first class condition. Price right for cash and quick sale. Phone 2123J. 3d-90-4505A

GENT'S BICYCLE IN GOOD CONDITION; will sell cheap. Apply 139 Hunter street East. 3d-90-4558A

LAWN MOWER, GARDEN TOOLS, blinds, sealers, cupboard, stove pipes, coal scuttle, etc. Apply 215 Dalhousie street. 3d--90-4561A

CABINET VICTROLA, WITH RECords. Plate glass, 3 ft. x 5 ft. cords. Lady's spring coat, size 40. Cheap for quick sale. Phone 2724. Apply 262 Hunter. 3d-88-4476A

SERVICE STATION AND BOOTH ON provincial highway. Phone 1949J. 3d-88-4464A

BABY CARRIAGE, GOOD SHAPE. 2 burner coal oil stove. Phone 2484W. 193 Hunter St. East. 3d-88-4447A

GIRLS' BICYCLE, IN GOOD CONDITION. Cheap. Apply 253 London. 3d-88-4448A

TWO DANE PUPS, 4 1-2 MONTHS old. Apply A. Jobe, Fanning's Laundry, 285 George street. 3d-88-4478A

BABY CARRIAGE. APPLY 640 ARmour Road (evenings). 3d-88-4444A

HEMLOCK SLABS CUT 12 INCHES, $3; pine slabs, $2.50; hemlock buttings, $2.75. Phone 2930W. 3d-89-4486 A

PORTABLE TYPEWRITER, LATEST model; almost new. Phone 1826J. Reasonable. 3d-89-4451 A

BICYCLE IN GOOD SHAPE. PRICE right. Phone 1118F. 3d-88-4454A

BABY BUGGY $5; STROLLER $9; good records, 5 for $1; iron beds and springs, dressers, wash stands, toilet set, parlor tables, Morris chair, extension table, hall rack, child's cot, high chair, rocker, good gas stove, dishes, etc. Record exchange 10c. Apply 59 Aylmer street, near Perry. 3d-88-4465A

MANURE, $1.50 LOAD. PHONE 2505J. 6d-89-4388A

MANURE, DRY CUT SLABS, $2.50 cord. Phone 2498W. 6d-89-4405A

LARGE WALNUT DINING ROOM table. Telephone 67 between six and seven o'clock. 3d-87-4409 A

MANURE, DRY CUT SLABS, $2.50 load. Phone 2498W. 6d-190-4405A

ROTTEN MANURE, $2 TEAM LOAD. Ploughing of all kinds done. Phone 2801 ring 11. 26d-105-4250A

WOOD AND COKE. PHONE 1937 for dry hardwood slabs, body hardwood, heavy hemlock slabs and Solvay nut coke. W. J. Fitzgerald. 26d-99-4027A

NEW SEVEN ROOMED HOUSE, very desirably situated in best residential section, oak floors throughout and modern in every detail. This house will be sold on easy terms to suit purchaser. Monthly instalment payments if desired. Apply 437 George street. dtf-A

a For Sale—General

LADIES' NAVY BLUE TRICOTINE tailored suit, extra long coat, size forty; also spring coat, size thirty-eight, both like new, cheap. Phone 279. 3d-88-4482A

HOUSEHOLD FURNITURE IN GOOD condition. Apply 379 Patterson between 7 and 10 evenings. 3d-88-4483A

BEDROOM AND DINING ROOM suites. Also tea and dinner set. Must be sold tonight. 212 1-2 Charlotte street. 3d-88-4462A

BABY CARRIAGE. APPLY 496 GILchrist, north of Murray. 3d-90-4553A

A WARDROBE TRUNK; ALMOST new. Apply evening, 59 McDonald street. 3d-89-4521A

DRY WOOD, HEMLOCK SLABS, cut short, $5 per large truck load. This wood has not been in the water. Also hard slabs, body hardwood and mixed cordwood. Thompson's, phone 2260. 6d-92-4523A

BEAUTIFUL ASSORTMENT OF COLored silk stockings for Easter wear Tiny tot sizes and up. (The "Record" store, corner Smith and Reid. 3d-89-4525A

WHITE WICKER BABY CARRIAGE. Apply 182 Reid. 3d-90-4554A

EVENRUDE OUTBOARD MOTOR in good running order. Cheap. Apply 1 Grandview. 3d-89-4534A

SECOND-HAND FURNITURE OF all kinds wanted. Also second-hand clothing, etc. Fair prices paid. A. Atkins, 189 Charlotte St. 26d-112-4501A

A PAIR OF GLASS FRENCH DOORS, 89 inches long and 41 inches wide. Also two white panel doors, 45 1-2 inches long and 34 inches wide. At 519 Weller street. 3d-90-4552A

SEVEN MAHOGANY TABLES, SIZE 7 ft. long, 2 ft. 5 1-2 inches wide, suitable for stores, etc. Cheap for quick sale. Apply Brass, 329 George. 3d-90-329A

1 SET SINGLE DRIVING HARNESS, complete; also 1 open buggy cheap for quick sale. Apply to J. W. Sargent, R. R. 2, Warsaw, Ont. 3d-90-4566A

WATER POWER WASHER; PANdora range; also Quebec cook stoves. Phone 1906J. 3d-90-4564A

b For Rent—Houses and Apartments.

HOUSE, $18 PER MONTH. PHONE 1265M. 4d-88-4426B

UNFURNISHED ROOMS. ALL CONveniences. Price reasonable. Phone 896. 3d-89-4461B

SMALL BATHROOM FLAT FOR light housekeeping. Apply 97 Smith street. 6d-92-4490B

ONE ROOM, WITH OR WITHOUT board. Apply 256 London. 3d-89-4486B

HOUSEKEEPING ROOMS. BALcony. Phone 796W. 4d-91-4562B

8 ROOM HOUSE, FULLY MODERN and garage. 554 Roger. $30. Apply 39 Crescent, phone 1644M. 3d-90-4563B

FIVE ROOMED UPPER APARTment, heated. Apply 265 Rubidge street, phone 1405W. 3d-89-4530B

FIVE ROOMED HOUSE, LIGHTS, pump, good repair, cheap rent. 67 Sophia street. 3d-89-4533B

ROOM FOR CAR. APPLY 217 RUbidge street. 3d-88-4455B 3d-88-4461B

SEVEN ROOMS, CLEAN. $18.00. Apply 286 Sherbrooke Place. 3d-90-4555B

HEATED APARTMENT, 5 ROOMS and bath, very central, rent reasonable. Phone 20?3W or 2124. 6d-91-4469B

BUNGALOW IN EAST CITY. APply 553 Roger or phone 859. 3d-90-4538 B

MODERN SEVEN ROOMED HOUSE. All conveniences. Apply 286 Stewart street. 6d-88-4356B

HOUSE AND TEN ACRES ON HIGH street. Apply 219 Park. 6d-89-4390B

BRIGHT ROOMY HEATED APARTment, designed to save household worries and labor; clean; newly decorated. Phone 2383J. 6d-90-4559B

HOUSE ON KENNETH AVE. ONE or two acres of land, stable and garage. Phone 977 r 15 or 310. 5d-89-4373B

APARTMENT TO RENT. $10 PER month. Apply Brass, 329 George. 3d-90-830B

FLAT TO RENT. APPLY E. L. Payne at drug store. 3d-90-326B

HOUSE TO RENT. NO. 367 MARK street, East City. Red brick, 7 rooms, all modern conveniences and in excellent repair, rent moderate. Room for flowers and small vegetable garden. Apply R. M. Glover, Examiner office. 6d

UPPER MODERN HEATED DUplex, 6 rooms, adults only. Apply Mrs. T. C. Elliot, 112 McDonnell street, telephone 346. 6d-88-4333B

c For Rent—General

TO RENT—STORE NO. 214½ WATER Street; apply to 427 George street. dtf-346

GARDEN. APPLY 650 ROGER. 6d-92-4487 C

VACUUM CLEANER. PHONE 1681F. 10d-8,11,13,16,19,20,22,26,27,29-4346C

No. 286 WATER STREET; SUITable for store or office; immediate possession; apply 427 George St. dtf-1607C

FINE OFFICE TO RENT. APPLY E. L. Payne at drug store. 3d-90-827C

STORE, GOOD BUSINESS CORNER. Apartment, modern, heated. Phone 1222J. 12d-89-4154C

TWO OUTSIDE OFFICES IN BANK of Toronto building; heated; apply Bank of Toronto. dtf-1529C

FOR RENT—HEATED OFFICE ON George street. Apply 427 George street. dtf-C

FOR RENT — MODERN, HEATED Apartments; apply 427 George St. dtf-1868C

d Real Estate.

100 ACRE FARM, 2 MILES FROM Peterboro, new house, good barn, well fenced, creek and well; 30 acres of timber. Apply 278 Water street, phone 283J. 3d-88-4452D

THE OWNER WILL SELL FOR best offer new six room frame house, water, light, furnace, large garden, small tax. Phone 1945W. 6d-92-4499D

FIVE ACRES OF LAND, SOLID brick house, six rooms, stable and garage; just outside city limit. Will sell cheap. Apply Barber Shop, 124 Rubidge street. 3d-90-4541 D

SOLID BRICK HOUSE. SIX ROOMS hot water heating, central, garage. Price $3700.00. Phone 1204J. 6d-92-4508D

LOT ON MONAGHAN ROAD, NEAR King street. Apply 296 Prince St. 3d-89-4483D

HOUSE NO. 616 WALKERFIELD Ave., $5,500; and 570 Romaine St. $3,500. Apply 616 Walkerfield. 6d-92-4519D

FOR SALE, 6 ROOMED COTTAGE, central, with conveniences; will sell cheap for cash. Write Box 4524 Examiner. 6d-92-4524D

BRICK BUILDING, CONTAINING modern apartments and stores; central, good revenue. To close an estate. Inquire 451 Water street. 26d-99-4010D

HOUSE FOR SALE OR TO LET. A comfortable new house. Bungalow style, seven rooms with furnace, light and water and garden; 220 Mark street, East City; low rent, possession May first. Apply to owner, A. Fairbairn, No. 262 Lakefield. 3d-8,13,16-4441D

SEVEN ROOMED BRICK HOUSE, No. 56 Wolesley St., Peterborough; conveniences; good stable and large garden; good terms. Apply Alex Nesbitt, Indian River, P.O. 9d-26,28,30,2,4,6,9,11,13-3980 1 wkly-31-3980D

HERE IS A CHANCE WITH LITTLE money down and the balance like rent. 6 room brick house, full plumbing and furnace, all newly painted and decorated; well located, $3,000. Would accept small house or lot as part payment. Apply 344 King street. 3d-9,11,13-4393

6 ROOMED RED BRICK HOUSE with furnace, gas and full plumbing; close to William Hamilton foundry and Bonner Worth. Must be sold. Apply 491 Murray street. 3d-90-4537 D

TO RENT, 10 ACRES, CORNER Braidwood and L. Park; house newly decorated, good stable, barn and orchard. Apply 39 Crescent street, phone 1644M. 3d-89-804D

FOR SALE OR TRADE, 5½ ACRES between Paris and Woodstock, Ontario. Good fruit, truck or chicken farm. Must be disposed of at a bargain. Will consider vacant land or house in or near Peterboro. Phone 1042. 3d-89-4530D

IN THE TOWNSHIP OF NORTH Monaghan. Five acres with good brick house, frame barn on stone foundation, good well, small orchard, situated next to Mount St. Joseph. This property will be sold at a reasonable price. For further particulars apply to Middleton and Stabler, Real Estate Agents, 172 Hunter street, Peterborough. 3d-7,9,13-4312D

A REAL HOME. SOLID BRICK bungalow on corner lot, hardwood floors up and down, white enamelled finish and decorated throughout. Has fireplace, lots of built-in cupboards, complete plumbing with laundry tubs; three large bedrooms, living and dining rooms, built in breakfast room and a perfect kitchen. Just the kind you longed for. A payment of $1,000.00 will give you possession at once, balance arranged. For appointment call 2836. 6d-89-4556D

e Summer Cottages.

TWO LADY BOARDERS IN PRIVATE dwelling, handy to Westclox. Phone 1711. 3d-89-4188 F

TO RENT FOR SEASON, 'CHEMONG Lodge', completely furnished, large fireplace, verandahs, six bed rooms. Write A. Baldwin, 37 Atlas Ave., Toronto. 6d-6,8,9,13,14,16-4328W

f Boarders Wanted.

LARGE ROOM FOR TWO MEN. Separate beds and good board if wished. Phone 2831. 3d-90-4560F

ROOM AND BOARD FOR THREE girls at 114 London street, with all conveniences; use of phone. 3d-90-4547F

g Help Wanted—Male.

500 MEN WANTED TO BECOME live partners in Peterborough Exhibition. None but boosters need apply. d.t.f.E

FIREMEN, BRAKEMEN, BEGINners $150-$250 monthly, also clerks (which position?). Railway Box 2460 Examiner. 30d-89-2460 E

YOUNG MAN, NEAT APPEARING and intelligent to sell Canadian specialty. Give phone number and address to Box 4468 Examiner. 6d-89-4468G

YOU CAN EARN $10 TO $25 A week in your spare time at home writing showcards. No canvassing or soliciting. We instruct you and supply you with work. Write to day. The Menhenitt Company Ltd., 27 Dominion Building, Toronto.

SALESMEN OR BROKERAGE firms—Medicine Hat Oil Co., a first class proposition. Apply with reference to W. D. Blair, 6th Avenue, Medicine Hat, Alberta. 6d-91-7896

h Help Wanted—Female

500 WOMEN WANTED TO JOIN Peterobrough Exhibition. This is a 50-50 proposition—500 women and 500 men wanted. d.t.f-F

GIRL FOR HOUSEWORK. APPLY 807 Bolivar. 3d-89-4477H

GIRL TO ASSIST WITH HOUSEwork. Apply 581 Harvey street. Between 6 and 8 p.m. 3d-88-4471H

EXPERIENCED GENERAL. APPLY 539 George street. 3d-88-778H

WE NEED A FEW MORE EXPERienced salesladies in ready-to-wear and millinery. Apply at once, Jeannette Style Store, 290 George. 3d-88-4462H

AN EXPERIENCED SALESLADY wanted. Must have references. Apply at once. P. Black, corner George and Charlotte streets. 3d-88-779M

j Employment Wanted.

COMPETENT WOMAN DESIRES work by the day. Would care for an invalid lady. Write Box 4484 Examiner. 3d-88-4484J

POSITION AS HOUSEKEEPER BY middle aged woman, town or country. Apply Box 4510 Examiner. 3d-89-4510J

m Lost.

CRANK OFF HUDSON CAR BEtween Edinburgh St. and C. G. E. Finder please phone 1270W. 3d-89-4516M

SATURDAY AFTERNOON AT OR between Parker's dye works and C. N.R. station, green beaded purse, containing sum of money; please leave at Examiner office; reward. 3d-89-4506M

BOSTON TERRIER, SABLE AND white. Name "Scout." Phone 1249. 3d-89-4505M

STOLEN FROM AUTOMOBILE MONday night. Brown sample case containing wool samples. Finder rewarded. Return to G. Whitaker & Co. Ltd., Barrie Bldg. 3d-89-822M

SPECIAL DELIVERY BOOK FOR post office, via Aylmer and Stewart street. Kindly phone 2049 or drop in street letter box. 3d-89-4509M

LICENSE NUMBER 312-014. FINDer please phone 969 r 14. 3d-88-767M

GOLD BAR PIN. FINDER PLEASE Phone 654. 3d-88-4475M

A THREE STRAND PEARL NECKlace, between Sherbrooke and London streets. Reward. Finder please phone 2514F or 578 Harvey street. 3d-88-4467M

o Live Stock.

TWO COWS, 1 JERSEY, 1 COAL oil stove with oven. 67 HIGH ST. 3d-89-4518O

YOUNG COW, DUE MAY 1ST. Cheap horse buggy and harness. J. Keating, phone 2807W. 3d-89-4522O

FIRST CLASS MILK COW, DUE TO freshen in 2 or 3 days. Apply J. H. Bell, Monaghan Road. Phone 2538J. 3d-12,14,16,18-7960

CLYDE HORSE, FOUR YEARS OLD. Phone 295 r 24. 3d-89-3050

AYRSHIRE COW, DUE TO FRESHen 2nd of May; and a Daisy Churn, No. 2, and 9 pigs 8 weeks old. Apply 14 Mill street. 3d-88-4455O

HORSE AND WAGGON, VERY reasonable price. Apply at A. Atkins, 189 Charlotte St., phone 771. 3d-88-4500O

NICE BLOCKY MARE, 5 YEARS old, weighs 1200 lbs. Absolutely sound. Phone 2190 or 1924F evenings. 3d-89-4504O

FIVE FRESH YOUNG HOLSTEIN cows; good milkers; also calves. Apply on Lot 19, concession 4, Otonabee. 6d-90-4442O

TWO HEAVY DRAUGHT COLTS. Rising two and three years old for sale, well matched. Apply H. R. Lancaster, Peterborough, R. R. No. 7. 3d-88-4452O

GOOD HEAVY WORK HORSE; ALso Separator in good condition. Phone 2607W. 3d-88-4485O

A LITTER OF YORKSHIRE PIGS. Priced right. H. Emery, east of Lift locks. 3d-90-4557O

Flour, Feed, Etc.

FIVE BOSS FLOUR. SLATCHford's Poultry Feeds, oyster shell, feeding sulphur, baled hay and straw, and all poultry supplies. Frank H. Dawson, 288 Water St., phone 55. dtf-1623

p Poultry.

PURE BRED BARRED PLYMOUTH Rock eggs; flock headed by eleven pound cockerels; two dollars a setting. Fear Lawn Farm, Keene, Ont. 12d-90-4220P

BREEDING PEN AND 15 WHITE Leghorn Hens and 2 Cockerels. Apply 5 Lundy's Lane. 3d-90-812P

BRED TO LAY LARGE BARRED Rocks settings, 75c. Baby chicks, 20c each. A few clucking hens. Mrs. Wm. G. Henderson, phone 18 r 22, Keene. 8d-11,12,15-4449P

POULTRY WANTED—I AM PAYING special prices, 25 cents per pound for fat hens; S. Levine, phone 1731F. 26d-109-4462P

LIVE POULTRY WANTED. EXTRA prices paid until April 20. Please bring them in or call phone 771. 26d-113-4502P

HATCHING EGGS. SINGLE COMB White Leghorns. Pens headed by males from hens that have produced 225 eggs and over in one year. $1.75 per 15; $10.00 per 100. J. D. Walmsley, 179 1-2 Charlotte street. 6d-92-4550P

CLIFFMUIR BABY CHICKS—S. C. White Leghorn and Barred Rock Chicks, from R.O.P. stock bred for heavy egg production and size; we guarantee live delivery and satisfaction; ask for our prices before buying elsewhere; G. C. Carruthers Box 1011, Peterboro. 24d-88-3619P

q Wanted.

ROOM AND BOARD WANTED FOR three girls; central. Box 4532 Examiner. 3d-89-4532Q

THREE UNFURNISHED ROOMS Central. Cheap. Phone 1217F. 3d-89-4528Q

WANTED TO BUY GOOD USED lumber; coved siding and rough lumber. Phone 2919 during day. 3d-90-4543 Q

ALL KINDS OF JUNK, RAGS, RUBbers, iron, copper, etc. Highest prices. D. Florence, 342 Stewart, phone 694W or 1428. 26d-113-4549Q

TEN THOUSAND HENS AND chickens wanted. Special prices paid, for Jewish feast. Phone H. F. Doig, 2097F. 26d-101-4084Q

WANTED TO RENT. MODERN seven roomed house in west end of city. Must have all conveniences. Box 793 Examiner. 3d-89-793Q

THREE OR FOUR UNFURNISHED rooms in good locality. Box 4548 Examiner. d3-90-4548Q

CATTLE FOR PASTURE. APPLY Joseph Maloney, R. R. 4, Lakefield. 3d-90-4564Q

s Used Cars For Sale.

FORD TOURING, 1924. FIVE NEW balloon tires, new battery, starter, good condition. Phone 2492W. 3d-88-4450S

DODGE COUPE IN A-1 SHAPE. Cheap for quick sale. 243 Rubidge street. 3d-90-4540 S

HUDSON COACH, REFINISHED IN duco, overhauled, many extras. Specially priced for quick sale. Terms if desired. Demonstration. Weber's, Charlotte street. 3d-90-4559S

PEERLESS 6 CYLINDER FORDOR Sedan, new in 1922. Good mechanical condition. Price $450. Apply J. J. Duffus Limited. 3d-88-782S

FORD TOURING IN GOOD CONDITion, with starter, new guaranteed Willard battery, good tires, tools, demountable rims and 1927 license. Would accept reasonable offer. Phone 2117J. 3d-89-4492S

REAL BARGAINS IN USED CARS offered by the Brewer Motor Sales, distributors for Reo, Hudson and Essex cars. New premises, Fitzgerald building, 131-135 Brock St. Phone 193. 26d-104S

t General Notice.

25c TAXI. P. McGLYNN. PHONE 2492. 6d-90-4431T

GARDENS PLOUGHED AT REASONable prices. Phone 2505J. 6d-89-4386T

PAINTING AND KALSOMINING BY experienced man. Phone 1646J. 7d-2,5,7,9,11,13,15-3481T

PHONOGRAPH REPAIRS. T. GRIFfin, 146 Park, opp. C.G.E. Phone 2163W. Work guaranteed. 15d-101-4511T

CHIMNEYS AND FURNACES cleaned, built and repaired. Phone 1851W. 26d-109-4338T

TAXIDERMIST WORK DONE; HAVE your specimens mounted; apply 156 London, phone 878. 26d-106-4285T

EVERYTHING IN CANVAS — D. Hardie late of Water street wishes the people to know he is now at 499 Patterson street and taking orders for tents, awnings, car tops, covers, cushions, curtains and all kinds of repair work. Phone any time 1915J. 4d-6,9,13,16-4276T

READ THE WANT ADS.

Let Us Demonstrate

any one of our

GOOD USED CARS

WE are selling many Good Used Cars—people are appreciating the good condition of our cars. We pride ourselves that they are all we claim for them. See for yourself.

1927 Chevrolet Coach—Just new. A real good buy.

McLaughlin Master Four Touring—One of our best sellers; run very small mileage.

A. BROWN & SON

383 WATER STREET

t General Notice.

GOODFELLOW & WELCH, TINsmiths and Plumbers. Estimates given on new and old work. 362 Water street. 26d-92-2349 M

HAIR, COTTON AND WOOL MATtresses renovated and recovered like new, toboggan cushions made, bed springs and child's cots rewired like new, coil or woven wire; Peterboro Mattress Co., No. 9 Hunter St. East, phone 1854W, residence 2163J. 26d-16,19,21,22,26,28,30,2,4,6,9 11,13,16,18,20,23,25,27,30 2,4, 7,9,11,14-4258M

Farmers' Grain Grinding.

BRING YOUR GRAIN TO US FOR honest and courteous service; we grind every kind of grain to any degree of fineness. Frank H. Dawson, 288 Water street, phone 55. m-th-2424

v Cartage.

MOVE BY MOTOR TRUCK. ANYthing; anywhere. Phone Bradley's, 704 Water street. 12d-95-4281V

TENDERS FOR COAL

Sealed tenders addressed to the Purchasing Agent, Department of Public Works, Ottawa, will be received at his office until **12 o'clock noon, Tuesday, April 26, 1927,** for the supply of coal for the Dominion Buildings throughout the Province of Ontario, including the City of Ottawa.

Forms of tender with specifications and conditions attached can be obtained from G. W. Dawson, Purchasing Agent, Department of Public Works, Ottawa; and R. Winter, 59-61 Victoria Street, Toronto, Ont. Tenders will not be considered unless made on the forms supplied by the Department and in accordance with departmental specifications and conditions.

The right to demand from the successful tenderer a deposit, not exceeding 10 per cent of the amount of the tender, to secure the proper fulfilment of the contract, is reserved.

By Order,
S. E. O'BRIEN,
Secretary.
Department of Public Works,
Ottawa, April 5, 1927.
3d-9,13,16-740

AUCTION SALE

Under and by virtue of the Powers of Sale contained in a certain mortgage which will be produced at the time of sale there will be offered for sale by Public Auction at Hancock's Sale Room at No. 494 George street, Peterborough, at the hour of 2:30 o'clock in the afternoon of the 5th day of May A.D. 1927 the following property, namely all and singular that certain parcel or tract of land and premises situate, lying and being in the City of Peterborough in the County of Peterborough and Province of Ontario, being composed of that part of lot number 34 according to registered Plan Number 89 for said city comprising the north Forty Feet of said lot fronting on Cambridge street by a depth of 104 feet 6 inches to the eastern limit of said lot.

Upon said property is erected a substantial new brick veneered dwelling with 3 piece plumbing, electric lights and water. It is at the corner of McDonnell St. and Cambridge St.

Terms of sale: Sold subject to a reserved bid. 10 per cent of purchase price to be paid at time of sale, balance in 10 days from date of sale.

For further particulars apply to W. J. Hancock, Auctioneer, or to
J. O. de Laplante,
Solicitor for Mortgagee.
4d-6,13,20,27-696

Cleans Them Out

It is an easy matter to get rid of roaches, water bugs and other insects that frequent around the pantry and sinks.

Parke's Roachbane

applied freely where these insects run soon rid a place of their destroying visits. 25c, 50c, $1 Per Can

Bond's Drug Store
Cor. of George and Hunter Sts.

BEST ANTHRACITE

COAL PRICES LOWER

EFFECTIVE NOW

STOVE	$15.25
NUT	14.75
EGG	14.75
PEA	12.50
COKE	12.00

PETERBORO FUEL CO.
KELLY BROS.
Phone 270 and 362
134 AYLMER STREET

INCOME TAX RETURNS.

Accounts written up or audited. Income tax returns made. Assessments agreed with authoritites. A. H. White, accountant and auditor, 203 Dublin street. 'Phone 1452J. 6d-29-31-2-5-9-13-4053.

CHINA PAINTING
Mrs. Langley McCarthy Teaches Biscoffs' New and Beautiful Work in CHINA PAINTING

The House You've Been Looking For

A homey home that has all the modern touches that make life easy for the housewife.

Located in one of the prettiest districts of Peterborough, where rising property values make it a good investment.

Downstairs has living, dining, and sewing rooms, dining alcove, den, and bathroom.

Furnace heated, wired for electric stove, handy electric wall plugs where you want them.

Hardwood floors, of course.

And offered at a bargain.

G. A. GOHEEN
Phone 273 or 2245W

CATS WANTED
With kittens not over 2 days old.
PHONE 2316

P. G. Wallace
PLUMBING & HEATING
Repairs a Specialty
222 LONDON STREET
Phone 488w
S-W

FOR SALE.

First class KITCHEN TABLES at a bargain. Also Rubber and Leather Belting, Cotton Rags, etc. Store and Apartments to let.
A. LOW & CO.
385 Bethune Street
Phone 997; Nights & Holidays 1927

DAVIS-THOMPSON COMPANY, LTD.
Insurance and General Agency
433 GEORGE ST. PHONE 40

AUTOMOBILE INSURANCE
$20,000 Public Liability and Property Damage
Costs less than 3½c per day
Can you afford to be without it?
HILL WEDDELL & HILLS,
Phone 14 - - - - - - - - 124 Hunter Street

4% INTEREST, compounded Half-Yearly, Paid on Deposits

One Dollar opens an account. Special facilities afforded Depositors for the convenient transaction of their business, and accounts are subject to cheque withdrawal.

For Sums of $100 and upwards this Company's Debentures are issued in terms of one to five years, bearing special rates of interest, depending upon the term of investment.

TORONTO SAVINGS AND LOAN CO.
435-437 George Street
Peterborough

CARTOON FOLLIES OF 1926 - - - - - - - - - - By RUBE GOLDBERG

SUKLOFF'S EASTER SPECIALS

One hundred pairs, ladies' rayon silk hose in heavy weight. All shades. Easter Special, pair ... 49c

Ladies' and Misses' Corded Satin Coats, white fur trimmed, with fancy silk linings. Easter Special .. $14.98

THURSDAY & SATURDAY

Ladies' Chamo-Suede Gloves. Fancy cuffs. All colors. Easter Special, per pair ... 49c

Ladies' Navy Poiret Twill Coats. Nicely lined, trimmed with braid and fur. Reg. $18 Easter Special .. $12.50

LAKEFIELD CREAMERY

Highest Market Prices paid for Cream. Cans supplied free, and cash paid promptly. All express charges paid on cream shipped to us, within a radius of 200 miles, if you are not in our trucking area. Call us on the phone for full particulars. Give us a trial and let our service help you. Your patronage is appreciated. Phone 7W.

D. A. PUGH, Manager.

3d-11-13-15-775

LOCALS

ALL SAINTS' CHOIR.

All Saints' Choir will practice tonight at 8.30 sharp.

SYMPHONY ORCHESTRA.

The Peterboro Symphony Orchestra will practice this evening at 8 o'clock sharp.

CHILDREN'S SHELTER.

There will be no sewing at the Childrens' Shelter until Thursday, April 21st.

COAL AND DRY WOOD AT SUMMER PRICES.

Mixed Slabs, $3.75. Mixed Wood, $4.00. Hardwood Slabs, $5.50. Body Hardwood, $6.00 per half cord, cut short. Dinsdale's, 'phone 153. 6d-93-828.

DR. MIDDLETON, Room 15, Bank of Commerce Building, entrance, third door south from the bank corner on west side of Water street. 26d-51-476

DR. T. P. McCULLOUGH.

Eye, Ear, Nose and Throat Specialist, 166 Brock street. Phone 36W. dtf

Y.W.C.A. PAGEANT.

Have you bought your ticket for the Y.W.C.A. Gymnasium Pageant, Friday and Saturday, April 29 and 30. Grand Opera House. "The event of the season." 500 Happy, Healthy Girls in Gymnastic Review. 1d-88-832

REFUNDS ACCEPTED.

Refunds on tickets of the Peterborough Street Railway will be accepted at the office at the car barns on King street, between the hours of 9 to 12 a.m., and 1.30 to 4.30 p.m., until further notice. 3d-90-820.

ROSES

300 Roses in splendid condition, just unpacked. Selected varieties, 50c each. Mr. Callander, 575 Weller Street. 3d, 88, 769

SACRED CANTATA.

"Olivet to Calvary," by Maunder, will be rendered in St. John's Church by the Choir, on Good Friday, April 15th, at 8 p.m. All are cordially invited to attend. 4d-89-763

FUND FOR HUMANE SOCIETY FOR ANIMAL HOME.

Mrs. Chandler	$ 5.00
Mrs. Waddell	5.00
Mrs. J. A. Aylmer	5.00
	$15.00

Easter Gifts That Last

When you are giving a Gift this Easter why not give Jewellery or Silverware? These are Gifts that last and are always appreciated. Here are a few suggestions for Easter Gifts that will satisfy and last:

Diamond Rings, $10.00 up.
Wrist Watches, $7.50 up.
Brooches, $1.50 up.
Bracelets, 75c. up.
Necklets, $3.50 up.
Purses, $2.50 up.
Umbrellas, $5.00 up.
Pen and Pencil Sets.
Tea Sets.
Bread Trays.
Knives and Forks and Spoons, Etc.

We have a very wide range to choose from and at very moderate prices.

WARNE BROS.

DIAMOND HALL
'Phone 380
349 GEORGE ST.

DISTRICT DEPUTY VISITS PERCY LODGE

Masonic Brethren Hold Banquet, With Many Guests Present.

WARKWORTH, April 13.—A pleasing event took place on Wednesday evening when Rt. Wor. Bro. Buchanan, D.D.G.M. paid his official visit to Percy Lodge 161 A.F. & A.M.

Mr. Buchanan is the first member of the local lodge to hold this important position.

His purpose in visiting the lodge was to bring greetings of the Grand Lodge of Ontario and also to suggest to the local brethren any significant changes that have been recently enacted in the policy of the Grand Lodge together with his personal message as the representative of the Rt. Wor. Provincial G.M.

His message included his criticisms and commendations challenging all present with those lofty ideals which all true Masons should be ambitious to meet.

This was one of the most unique occasions in the history of the lodge.

The secretary of No. 161 A.F. & A.M. reports the highest percentage of increased membership for years.

After conferring the initiatory degree all were seated for a sumptuous repast. Then the programme of the evening followed which included the following toasts interspersed with singing. Toasts to King, Grand Lodge, Rt. Wor. B. Buchanan, D.D.G.M., visitors and the visitors to Percy Lodge. These were ably proposed and responded to. Wor. Bro. William H. Snooker and Bro. Lorne Darling sang solos very acceptably.

Many other visitors were present from Campbellford, Colborne, Brighton and Hastings besides the following: Rt. Wor. F. C. Bonnycastle and Wor. Bro. Harry, Campbellford; Dr. Robertson, M.P.P., F. M. Brintell, and W. F. Wilson, Colborne; Bro. Palen, Brighton; Wor. Bro. W. F. Fowlds, Rt. Wor. William Learmouth and Wor. Bro. Johnston, Hastings.

Wor. Bro. Roy Mallory, Master of Percy Lodge 161 A.F. & A.M. presided.

THEY LIVE LONG.

LONDON, April 14.—Clergymen live long in Britain, but astronomers are giving them a lively race for the laurels. Recent statistics placed the average age for astronomers royal at 75 1-2 years. The life span of every royal astronomer from John Flamsteed, the first astronomer royal, to Sir William Christie, who died in 1910, was included in the figures. Open air life was given as one reason for their longevity.

A Denver man who found a $2.50 gold piece showed his honesty by advertising for the owner. He was much surprised to receive replies from forty-eight men and women who claimed to have lost the coin.

Wallace Havelock ROBB

Will give an Illustrated Lecture on the Poetry and Beauty of Birdland, and will exhibit his famous Bird Pictures painted by Major Allan Brooks which won a gold medal at the Toronto Exhibition.

CONSERVATORY HALL, FRIDAY, APRIL 29th, AT 8 P.M.

Admission 25c. Auspices of the Women's Art Association

2d, 88, 794

Hot Cross Buns

THE REAL KIND
COLEMAN'S 2 STORES
THE PARAGON and 426 GEORGE STREET
Phone your orders to 2518 or 335

26d, 107, 703

W. GORDON HALL

Electrical Contractor
Wiring and Repair Work
PHONE 1403W

NUT-KRUST HOT CROSS BUNS

Wholesome - Nutritious

Made from the Best and Purest of Ingredients

25c Per Doz.

Leave your order now. We will deliver.

'Phone 585

Nut-Krust Electric Bakery

326 George Street
2d-88-789

EASTER SPECIALS IN

Fish and Vegetables

FISH EXTRAS

SEA SALMON
RED SALMON
HALIBUT
FRESH COD
WHITEFISH
SALMON TROUT
FRESH FILLETS
SMOKED FILLETS
FINNAN HADDIE
AND SMOKED FISH
OYSTERS

NEW VEGETABLES

HEAD LETTUCE
LEAF LETTUCE
ASPARAGUS
CELERY
RHUBARB
RADISHES
CUCUMBERS
WAX BEANS
EGG PLANTS
California ARTICHOKES
NEW CARROTS & BEETS
NEW POTATOES
CAULIFLOWERS
GREEN PEPPERS

Our Supply of Fish is Large. There's Plenty for Everybody

J. A. SIMONS

PHONES 1013-2386 - 230 CHARLOTTE STREET

PHONE 147 ICE

Hard and Soft Wood, cut to order.

McLaughlin-Buick *Special Showing!*

TWO TRULY DISTINCTIVE MODELS THAT WILL APPEAL TO YOUR LOVE OF STYLE AND BEAUTY

The Country Club Coupe

A Four-Passenger Coupe with rumble seat; on the 115-in. wheelbase; powered by the now famous Buick motor—vibrationless beyond belief.

The Town Brougham

A Five-Passenger model with style, beauty and color—reflecting the very latest in motoring vogue.

NOW ON DISPLAY AT OUR SHOWROOMS

A. BROWN & SON

383 WATER STREET

ST. JOHN'S CHOIR.

Rehearsal at 8.30 this evening. All members please attend and bring copies of Cantata.

PETERBORO RANGERS.

All ranks, except band, will parade for clothing Wednesday, April 13th, at 7.45 p.m. Training will commence on Tuesday, April 19th. By order. W. GORDON HALL, Lieut.-colonel. 1d-88-813

AUCTION SALE.

Thursday afternoon, at Hancock's auction room, of household furniture, including almost new Nordheimer piano, tables, chairs, beds, wardrobe, gas stove. 1d-88-815

COME TO THE EASTER MONDAY DANCE,

At Memorial Hall, Lakefield, April 18th. Splendid Peterboro Orchestra. Good supper. Tickets 50 cts. 2d-13-16 814

MOOSE MEETING

In S. O. E. Hall, Hunter street, on Thursday, April 14th, 8 p.m. Members please attend. 2d-809

NOTICE.

There will be a meeting of the Milk Producers of the Peterboro District in the Paragon Rooms, Corner of George and Brock, Thursday, April 14th, at 8 p.m. Mr. J. P. Griffin of Toronto and others will address the meeting. All producers are welcome. Lunch will be served at close of meeting. 4d-88-759

EASTER CARDS.

We have a fine selection of Easter greeting cards to greet your friends with throughout this Easter season. We invite inspection. Prices moderate. R. M. PARIS, 163 Simcoe street. 3d-89-800.

RADIO.

Expert service on all makes and types of radios. Eleven years' experience. Tube testing and reactivation. Lowest price in city on "B" batteries. New and used sets for sale or exchange.—Roy White, 203 Dublin. 'Phone 1452-J. 8d-19,22,26,31,5,9,13,16-3707

FOR SALE.

One good iron safe, not too large; one quarter cut oak Hall Tree; two a little used White Sewing Machines, in splendid condition; one golden oak Sheet Music Compartment, stand or table; one upright wall Sheet Music Stand; one leather covered Settee; 5 doz. Folding Studio Chairs; Correspondence Filing Cabinets in quartered oak; several show cases. See any of above at J. M. GREENE MUSIC CO., Charlotte street.

OBITUARY.

RICHARD GILMAN.

The death occurred this morning of Richard Gilman, at the home of his sister, Miss Agnes Gilman, 466 Mark street.

The funeral will take place on Good Friday afternoon at half past one o'clock from his late residence to St. Peter's Cathedral, thence to St. Peter's cemetery.

JOHN DOCKRILL

The death occurred this morning, at his home, 111 Gladstone Avenue, of John Dockrill, aged 59 years. His home was formerly in Kingston until about a year ago, when he moved to this city.

He leaves to mourn his loss two brothers, James of Kingston and William of Maryland; also three sisters, Sister Mary Elizabeth of St. Joseph's Hospital, Peterborough, also Pauline and Annie of this city.

The funeral will be held on Friday morning at ten o'clock in the Sacred Heart Church.

IN MEMORIAM

MESLEY—In loving memory of Alfred Mesley, who passed away April 12, 1922. "Gone but not forgotten."

—Inserted by wife and family.

HEADQUARTERS FOR NEW LAWN MOWERS & Lawn Mower Sharpening
Prices Lowest at
TAYLOR'S
221 Hunter Street West
Phone 109J

Grand Shooting Gallery

At Rear of Louis Yeotes Tobacco Store.

THREE GRAND PRIZES
First—$5 in gold.

OPEN TO ADULTS

Seven Prizes for Schools. One for each.

Now is your chance to shoot for them.

Louis Yeotes

Phone Johnny-on-the-Spot 703

Spring Prices

Now Effective for ANTHRACITE

Coal

NUT	$14.75
EGG	14.75
STOVE	15.25
PEA	12.50
COKE	12.00

HODGSON BROS.
DALHOUSIE & BETHUNE

WE SELL

EXIDE BATTERIES

The long life battery.
AND REPAIR ALL MAKES OF BATTERIES.

MANNING GARAGE
254 BROCK Phone 2390

HORSES

Car-load of Western Horses, weights from 1,200 to 1,700 lbs., seventeen well broke for driving, including two saddle horses; also four colts.

L. M. BEATTIE
NORWOOD ROAD
R. R. 7, Peterborough ½ Mile East of Lift Lock

Boyle's CASH & CARRY GROCERY.

Cor. Water and McDonnell | 60 Hunter St. East | Cor. Lake and Aylmer | Cor. Patterson and Rutherford

168 Charlotte St.

Because we realize that it is your privilege to spend your money how and where you please, we feel that this nor any other store can claim you as an exclusive customer, only so long as its service satisfies you in every way.

This store wants to earn your patronage. We try to handle good honest merchandise and stand behind everything we sell making good without question any defects which may arise. We want our customers to feel that they are our friends and can shop here in confidence knowing that they will receive the utmost value for every cent spent.

We know that you make every dollar spent here go further. We are endeavoring to justify our existence as a community store by selling as low as we can and stay in business. It is easy to test out what we say.

Make your next order to be filled out at BOYLE'S and judge for yourself.

Another 10 cases of Sunkist Oranges. Special, dozen **15c**

Special on Flexo—1 10 cent package and 1 25 cent pkg. Regular 35c for 21c

We want you to try our "Sunny Island" Orange Pekoe Tea, lb. 75c
We have 500 lbs. to sell Thursday and Saturday. To introduce we are giving 25c worth Granulated Sugar FREE with each lb. One lot to a customer only.

Old Dutch, tin 8c
Tall tin Salmon 34c
P. & G. Soap, bar 4c
Handy Ammonia 5c
Star Ammonia 5c
3's Langley-Harris Pure Plum Jam 27c
3 lb. Pure Lard 42c

On Saturday we are making a special display of Swift's Hams and Bacon with an experienced butcher in charge.
"Premium" Bacon, lb. 43c
"Premium" Hams—Shank for boiling 35c lb.; butt end for baking, 40c lb. Sliced, lb. 43c

Brussels Sprouts, tin 15c
15 lb. Potatoes 22c
Prime Cheese, lb. 27c
2 lb. Pure Lard 33c
2 lb. Shortening 29c

We take very much pleasure in announcing that we have secured the exclusive selling right for the famous

"JENNY WREN" PASTRY FLOUR

And you can procure same at any of our stores.

24 lb. 85c; 7 lb. 39c.

Schneider's Pure Pork Sausage, lb. 25c

2 lb. Dutch Setts 35c
3 lb. English Multipliers ...25c

FISH— We are making a special display of Fresh Fish for Good Friday and will have — Halibut, Fresh Lake Trout, Whitefish, Cod, Haddock, Fresh Fillet, Smoked Fillet, etc. Order early as the supply is limited.

Crab Meat

Fancy Japan, ½ lb. Tin

35c

A delicious salad served on head lettuce.

SPECIAL

The Easter Joys

depend on the good cheer provided—Quality you can depend on is what you are always sure of at White's Groceterias. We've made special efforts to have everything right up to top-notch for this Easter, and we have done it.

And on top of that, the savings effected here are the kind that count.

Items marked "Special" are for Easter week only.

COFFEE

Roasted and blended by one of the best Coffee experts of Canada, specially for our trade. We give it our strongest recommendation. Regular 65c. This week ....

57c

SPECIAL

Chateau Cheese,

This Cheese is really a relish. Can be served with apple pie, with salad, in sandwich. Special .....

pkt. 17c lb. 33c

SPECIAL

Christie's Pierrot Creams

This is Sandwich Biscuit with strawberry cream filling. Especially good. Per lb. .....

26c

SPECIAL

Cauliflower fancy, each 35c and 45c	New Pototoes 3 lbs. 25c	LARGE PUFFED SEEDED RAISINS 2 LBS. 25c SPECIAL	TOMATOES 2 lbs. 25c SPECIAL	Bananas 3 lbs. 25c

PRODUCE

Rose Brand Lard, lb., 19c
Shortening ....2 lbs. 31c
Sugar Cured Bacon, lb., 33c
Pea Mealed Back Bacon, lb. 39c
Beaumert Cheese 55c
Roquefort Cheese ...55c
Cheese, September, 1926, lb. 25c
Cheese, September, 1925, lb. 45c
Kraft Cheese, lb. 37c

SUNDRIES

Horse Radish, bottle, 23c
Borden's Evaporated Milk
Baby size ..4 tins 25c
Family size .2 tins 25c
Raspberry and Strawberry Blended Jam, 4-lb. tins, each 45c
Crabapple Jelly, 12-oz. jar 17c
Stuffed Olives, 4-oz. bottle 17c
Bartlet Pears, 2-lb. tins, each 23c
Blue Ribbon Peaches, 1-lb. pkg., each 19c

Oranges Sunkist Navel Seedless **49 & 55c**

Aylmer Tomatoes 2 for 23c

McLarens JELLIES 2 for 15c

Grapejuice, bottle 23c, large 45c

Monarch Flour, 24 lb. bag, 87c

Broken Walnuts, lb. - - 43c

Leaf Lettuce, 10c or 3 for 25c, 5 or 6 for 25c. | Green Onions, bunch .5c Rhubarb .2 bunches 25c

$2.00 orders delivered Free —under $2.00 a 10c delivery.

PORTER S. WHITE CO.

Phones 1960 2960 **GROCETERIA** 332 George St. 346 Charlotte St.

NEW!
Heinz Salad Cream, per bottle 29c

FRUIT AND VEGETABLES

An extra choice quality secured especially for Easter. You'll appreciate their goodness.

Pineapples, each, 31c, 35c and 40c
Apples, eating, doz., 35c
Cooking, peck ...65c
Bermuda Onions, table, 2 lbs. 23c
Texas Onions, cooking, 3 lbs. 23c
Head Lettuce, very fine, 2 for 25c, 15c
Extras 20c
Lemons, doz. 19c
Celery, large, well bleached .....25c and 30c
Carrots—
New ...2 bunches 25c
Old, peck 20c
Potatoes, peck 22c
Cabbage, lb. 6c
Cucumbers, each, 15c to 25c

HOME EDITION

The Evening Examiner

PROBABILITIES
Southeast winds, unsettled with showers to-night. Sunday, fresh southeast to south winds, most y fair and warm wit', scattered showers.

IF IT WILL HELP PETERBOROUGH AND DISTRICT, THE EXAMINER IS FOR IT

VOL. LIX., No. 89 PETERBOROUGH, SATURDAY, APRIL 16, 1927 PRICE THREE CENTS

GREAT BRITAIN TO PROPOSE CUTTING SIZE OF SUBMARINES TO BAR LONG CRUISING RADIUS

Paris Hears Proposal Will Be Made at Coolidge Conference.

PLANS OPPOSED.

France Said To Be Willing To Limit Total Submarine Tonnage.

PARIS, April 16.—It is reported in Paris that at the Coolidge Disarmament Conference Britain will propose limitation of the size of submarines in a manner to bar the biulding of undersea boats with a long cruising radius and that in return for agreement by America and Japan to this proposal she will consent to cut her cruiser strength, which in modern ships stand about three times the modern cruiser strength of the United States.

As interpreted here, England because of the stand of France and Italy despairs of achieving her purpose of abolition of the submarine as a tool of war. But regarding the submarine as a prime peril to her long lines of communication, she thinks the problem would be partly solved by having submarines of small size which would not in time of war be liable to interfere with all the extent of her lines of communication.

Would Bar Ocean-Going Type

It is understood that the kind of submarine England would now bar is the ocean-going U-boat Germany turned out during the war, capable of crossing the Atlantic. This, it is urged, would leave defensive submarines, which is the kind France and Italy say they will keep. This would mean that America would retain her submarines useful for coast defence, but would have none which could cross the Atlantic or, incidentally, the Pacific.

It is also reported here that France has informed England that she is willing to limit total submarine tonnage to 90,000 and it is entirely possible that the English have discussed with the French the reported proposal to limit submarines to what might be called the defensive variety.

It is pointed out here that England fears not only French submarines but other submarines which in many oceans might interefere with her commerce. Regarding America as the nation capable of building the greatest number of long-range submarines, England is said to see in America's desire to limit cruisers an opportunity to guard herself against the development of larger submarines, the greatest danger to the communications of her wideflung colonies and dominions.

NEW CHAPLAIN.

Rev. Stannage Boyle Succeeds Rev. E. Pickford.

The Rev. Stannage Boyle, M. A., D.D., D.C.L., Rector of St. Peter's Church, Cobourg, has been appointed military chaplain in succession to the late Capt., the Reverend Edgar Pickford, B.A., former belcved padre of the Northumberland Regiment.

Jingle Bells Not So Good Sleighs Hold Up Traffic

MADISON, Wis., April 16. — Sleighs may have been relegated to mythology in a fair portion of the modern world, but with Wisconsin they still provide a problem important enough to require legislative action.

A bill to require the winter-time vehicles to have the same width as automobiles so that both can run in the same ruts, has been sent to a third reading by the senate, with indications that it will be enacted into law this term. Ruts left by sleighs wider than autos hold up traffic, it is said.

This Time Edison Found His Deafness An Asset

FORT MYERS, Fla., April [illegible]—Thomas A. Edison does not always regard his deafness as an affliction.

After some strenuous work a few days ago he visited a local barber shop. The barber was all smiles over his distinguished visitor and he applied a lot of talk along with the lather.

When Edison failed to reply, there were more questions. Finally leaning up a bit in his chair the inventor fairly shouted:

"I'm deaf—fortunately!"

OVER THE HILL AND FAR AWAY

Spring Call To Motorists Will Be Answered To-morrow.

ROADS GOOD.

With the beautiful warm sun shining as it did on Good Friday, and the excellent gravelled roads of this county and its neighbors, many motorists will likely venture forth tomorrow and enjoy a long trip into the country, perhaps in search of lilies, and other spring flowers, or of a rest and change in the pure, fresh air of the rural country.

F. G. Stinson of the Motor League stated this morning that the roads leading to the city are in good condition. No bad or impassable parts had been reported to them.

The road from Warsaw is very dry and Stoney Lake would make a good objective. Cars are steadily travelling to Apsley and Curve Lake. The Keene road to Hastings is dusty, but if a car happened to get off the road bed it would likely sink, and much inconvenience would be suffered by its driver.

Each year more gravel is being spread over the township and county roads, and its presence is felt now. These roads are dry and useful, and do not cut up as do the muddy roads.

The highway to Port Hope and to Toronto, with their absence of detours and construction work, afford a lovely route for a spin.

Wind is Cold.

Those who contemplate making a journey should take plenty of warm wraps as a precaution. The wind is still cold. Last year during Easter week there was a snow storm. The sun is bright and gives warmth to the air but as soon as the evening comes the temperature falls and if a motorist is not warmly clad, or has not sufficient robes, much discomfort is sure to be felt.

RAIN NEEDED OVER WEEK END

Ontario Suffering From Unusual Spring Drought—Crops Suffer.

WHEAT TETARDED.

TORONTO, April 16 (Canadian Press).—Most of Ontario has been suffering from an unusually extended Spring drought. Farmers and others are hopeful that showers promised over the week-end will materialize. There is little moisture on the surface of the land and unpaved roads are in spots as dusty as in midsummer. The growth of grass and fall wheat has been retarded and little Spring seeding has been done. Warm rains and lots of them are urgently needed in the agricultural districts of Central and Southwestern Ontario.

Countess Salm Gets Paris Divorce and Child Same Court Grants Separation To Her Husband

PARIS, April 16 (A.P.).—The Paris courts have dissolved the matrimonial bonds of Countess Salm, the former Millicent Rogers, and Count Ludwig Salm Hoogstraeten of Austria, to the undisguised satisfaction of all concerned.

Both parties had filed applications to sunder their ties; the Countess Salm for an absolute divorce on the ground of non-support, and the Count for a judicial separation, a full divorce not existing under Austrian law. The ground for his application, it is understood, was desertion.

The usual efforts under the French law of the presiding Judge to reconcile the couple had failed, and as neither opposed the other's plea, the Court found both pleas proved and granted both applications.

The Countess received the custody of their young son, Peter, the right to have liberal access to him and a voice in arranging his education being accorded to the father. It was agreed that the boy is to have two years' schooling in Europe.

As soon as the decrees were signed, the Count returned to the Riviera, while the Countess remained in Paris. The child is in the United States.

Proclamation

Clean Up and Paint Up
Hear this Ye people. Think! Act!!

Know All Men, Women and Children By these Presents:

THAT, Whereas the NATIONAL CLEAN UP AND PAINT UP CAMPAIGN has resulted in many advantages to community life throughout the Country.

In safeguarding HEALTH;
In promoting THRIFT;
In furthering FIRE PREVENTION;
In stimulating CIVIC PRIDE; and
In making the HOME AND CITY BEAUTIFUL;

NOW, THEREFORE, Be it known that plans have been perfected for a thorough CLEAN UP AND PAINT UP CAMPAIGN in Peterboro.

It begins on Monday, April 18th. This date to mark the Opening of a real campaign of persistent and constructive effort in cleaning up and KEEPING IT UP. In this worthy movement of Cleaning, Painting, Planting, Repairing and general Rehabilitation and Beautification we urge each citizen to do his or her best part to make our community

Clean, Healthy, Thrifty
Safe and Beautiful

W. T. Holloway,
Mayor of Peterboro.

PLANS MADE TO CLEAN UP CITY IN PREPARATION FOR BIG YEAR

Governor-General's Visit Calls For Best the City Can Produce, Says Mayor.

SOCIETIES HELP.

Jubilee Celebration To Attract Thousands of Visitors.

When the Mayor signed the proclamation that appears on this page, he set his seal of approval on an effort that will be made this year to really clean-up, paint-up and beautify Peterborough.

This is an important year in the city's history. On June 20 there will be the visit of the Governor-General, an occasion to call for the utmost effort to create a good impression. And then, on July 1, there will be the great celebration of the Jubilee of Confederation, bringing to the city thousands of people from surrounding towns and villages. It is to the best interests of the city to so impress these visitors that they will carry away with them a pleasant memory of Peterborough as a place where they would like to live, and where they will return to shop.

This "Clean-up Week" has been in former years a perfunctory affair. The announcement was made, and then very little was done, except on individual initiative. This year, no week is being designated in Peterborough, but a real clean-up campaign is being launched; a campaign that will end when the last brushful of paint has been applied, and the last old fence torn down and the last dangerous fire hazard removed. And what a difference it will make!

Mayor Approves

"I certainly approve most heartily of the plan," Mayor W. T. Holloway told The Examiner today. "With the Governor-General coming this year we should spruce up just as much as possible. It is a great event in the history of the city, and the most should be made of it.

"And then, in my opinion, Peterborough is the logical shopping centre of Central Ontario, and we should put forward every effort to attract the people from this territory. We should aim to make Peterborough just as attractive to these people as Toronto is to the villages that surround it. And clean, attractive stores, with bright streets and the beautiful shade trees that we already have, will help a long way. Our store windows are second to none in Canada so far as the attractiveness of their displays goes, and when the stores themselves are brightened up with paint and cleaning, this will be a city that will encourage thousands more to shop here. What helps the stores helps all the city, and all the people. I hope the campaign goes across, and as Mayor of the City I shall do all in my power to help."

His Worship also commended the

(Turn to Page 12, Please)

36 Pilgrims Die In Rush To Bathe In Holy Ganges

HARDWAR, United Provinces, India, April 16. — Thirty six pilgrims were crushed to death and many injured during a rush to be the first to bathe in the holy Ganges River, as part of the Kumbha Mela of Hindu religious bathing ceremony. Many others were taken to the hospitals, seriously injured.

The Kumbha Mela is a feast of peculiar sanctity which is held every twelfth year. The pilgrims attending the ceremony have numbered as many as 400,000. In early days riots occurred at these ceremonies, and outbreaks of cholera were attributed to them.

STARTS CAMPAIGN.

MAYOR W. T. HOLLOWAY,

This is Mayor Holloway's Birthday. Many happy returns, Mr. Mayor.

AN OPEN LETTER TO MR. BRADBURN

Peterborough, April 16th, 1927.

W. H. Bradburn, Esq., M.P.P., City.

Dear Sir.—You, as Mayor of this city, in 1913, signed an agreement on its behalf binding it to take electric power for 30 years from the Hydro-Electric Power Commission and from no one else. You, no doubt, did that in good faith, relying on promises made, that power rates would be reduced. "Power at Cost" was then the slogan, but since then, the cost of power has constantly increased until it now costs $28.12 per horse-power to this city on a wholesale basis.

You, as member of the Legislature for this city, have it within your power, to undo the wrong that was done to this city, by acting innocently on these promises.

If you can induce Premier Ferguson to pass the necessary legislation to permit this city to buy power from a company to be formed by our syndicate, to develop power at Dams 4 and 5 and Burleigh Falls on terms satisfactory to the Dominion Government and the company, **then our company can save this city $40,000 a year for the next 21 years on the wholesale cost of its power on the existing prices charged to this city by the Ontario Government's manager.**

That saving to this city, you will notice, totals the immense sum of $840,000 in 21 years.

Premier Ferguson and his Government have the power to carry this legislation into effect and you can induce them to do so, if you wholeheartedly support the plan.

If the city wants to develop these water powers on its own account, the syndicate will unreservedly withdraw in its favor. There is no ground for any excuse. Action must be taken and action is demanded by those who wish our city to grow. The power at these dams is equivalent to 50,000 tons of coal per annum. Look at it as you may, these 50,000 tons of coal are annually wasted and thrown away. "A wilful waste makes a woeful want.' Why should not this city unitedly support you to supply its woeful want of cheaper power? You can do it and get the support to do so.

The taxpayers of Peterborough will await with great interest your declaration on the issue thus publicly presented to you.

Yours very truly,
R. R. HALL.

THE WEATHER

The weather on Good Friday is frequently, (perhaps, more correctly, usually) unpleasant, but this year it was an ideal day. It was warm and bright, the thermometer rising to 65 degrees in the shade. Good Friday in 1925 was fine; in 1918 particularly so. Fine weather prevailed on that day also in 1910 and 1898. By way of contrast, in 1923 the day was quite wintry. The preceding day had 10 below zero, and on Easter Day (which came on April 1) it was 4 below. Lowest last night, 30 degrees, with outlook for April showers. The rainfall this spring up to the present time, has been short.—W. P.

NEW BUS LINES GIVING PEOPLE GOOD SERVICE

Hydro Helps In Many Ways To Make Venture Successful.

20 MINUTE SERVICE.

Five Busses in Operation On Three Routes To-day.

The citizens seem to be well satisfied with the new bus service that is being given the city by the Border City Transit Company. At present there are five busses in operation, two on the George street route, two on the Byersville and East City route and one on the Jackson Park line.

A 20-minute service is being given, with the busses meeting at the corner of George and Charlotte streets at 10 minutes to the hour and 10 minutes after and at 30 minutes after. The old Hydro railway tickets and transfers are being used and everything that is possible is being done by the Hydro officials to facilitate the service.

The new 28 passenger bus arrived in the city from Guelph yesterday morning, where it has been operated by the Hydro-Electric railways in that city.

The drivers who operated the busses formerly have all been re-engaged, giving ten men who were out of employment work. John J. McCann, who was assistant superintendent of the Radial Railway is acting superintendent of the new system and J. L. Clifford, former superintendent of the Peterborough Radial Railway is acting in an advisory capacity.

The barns have been rented by the new company and all the equipment. The service starts at 5.50 every morning from the corner of George and Charlotte and the busses leave the end of the line at 11.00 p.m.

FIRE BRIGADE PLANS DISPLAY

Will Give Complete Drill on Market Square on Wednesday.

CLEAN-UP.

Nothing could be more appropriate for the beginning of "Clean up Campaign" than the fire drill that is to be held on the Market Square on Wednesday at 12.3p. The complete apparatus of the Fire Department is to be on hand and the drill will be conducted on the scale of a real fire, with lines of hose stretched out, and all the ladders raised. This drill has been prepared for the public and Chief Gimblett extends an invitation to the citizens of Peterborough to attend the drill.

A moving picture, entitled "The Fire Brigade," is to be shown on Thursday, Friday and Saturday at the Capitol Theatre in the interests of the International Association of Fire Chiefs, and the procee' obtained from showing the picture in the different cities in the province, is to be used for the Fire Protection Propaganda of 1927.

All the community clubs in the province, such as the Kiwanis and Rotary, are backing it up, and stand behind it as an instructive picture that should be seen by everyone, and to thus aid in the preventing of so many disastrous fires.

ARCTIC KEEPS LOST AVIATORS

Search Party Returns After Unavailing Flight Through North.

MISSING FORTNIGHT.

NOME, Alaska, April 16 (Canadian Press).—Alger Graham, aviator of the Detroit News-Wilkins Arctic expedition, had left Point Barrow en route back to Fairbanks, Alaska, presumably without finding any trace of Captain George Wilkins and Carl Eielson, who have been missing since they left Barrow on March 29 on a flight over the Arctic, north of Alaska. Graham commenced the flight to Fairbanks after several flights along the Arctic coast of Alaska in search of the lost aviators.

CALL IS ACCEPTED.

Rev. Mr. Aiken Will Be the New Norwood Minister.

COBOURG, April 16.—At a special meeting of Peterboro Presbytery the call extended by the congregation of Norwood to Rev. Mr. Aiken, a this year's graduate of Knox College, was accepted.

Globe Trotter At Five Reaches Journey's End

CHICAGO, April 16.—Clutching in a tiny hand a small brown satchel, Andreas Tschida a globe trotter at the age of 5, has reached the end of his unescorted journey from Austria.

Andreas, who got into the newspapers when he arrived in this country because of trouble to which he put Ellis Island officials in determining his right to enter, was met at the station last night by his mother, Mrs. Julia Goldstein, who whisked him to the home where he saw for the first time, his half brothers — George 3, and Henry 2—children of his mother by a second marriage.

Ellis Island officers tried for three hours to induce Andreas to display his passports. The lad obeyed to the letter his grandmother's warning to hold tight to his possessions. The passports finally were found sewed in the lining of his coat.

COMBATANTS IN CHINA DIG IN

Northerners and Cantonese Oppose Each Other. Across River.

FIRE ON SHIPS.

SHANGHAI, April 16. Canadian Press. — Both sides, Northerners and Cantonese, are digging in today on the northern and southern bansk respectively of the Yangtse River between Nanking and Chinkiang, and there were no developments in the military situation on the lower Yangtse valley. Fire was exchanged throughout yesterday between Cantonese in Nanking and th Northerners in Pukow. Passing ships on the river were fired on from both sides.

A New Note.

PARIS, Apr. 16 (Canadian Press). —Representatives of five powers in China have recommended to their governments that they be authorized to draft a new note on the Nanking incident in reply to communications from Eugene Chen, Cantonese Foreign Minister, which they regard as unsatisfactory. The new note, it is understood, will make it absolutely clear that Britain, United States, Japan, Italy and France are united in demanding that the lives and property rights of their nationals in China be protected.

Hundred Killed.

HONG KONG, April 16 (Canadian Press). — Fighting and shooting throughout Canton, in which about a hundred Radicals were killed, were reported in a wireless despatch here to-day. The fighting is said to have occurred while the Conservative forces were rounding up and disarming many Radical Unionists by orders of the Canton Government.

Moderates Will Act.

SHANGHAI, April 16 (Canadian Press).—Cantonese Extremists at Hankow must yield, or the Moderates will launch a definite and thorough drive to oust the Communists and establish the Cantonese capital at Nanking until China is unified. This declaration was made to-day by General Psi Tsung Chi, Chinese commander for the eastern area, in a formal statement to the representatives of the Chinese press. The question must be decided, he said, before continuing the drive northward.

Political Manoeuvres.

SHANGHAI, April 16 (Canadian Press). — The Nationalists' news agency said the resolutions adopted at the opening session yesterday of the Cantonese political party, Impeaching the Cantonese Government at Hankow, merely represented the views of the Central Control Committee. The majority of the members of this committee, it says, are supporters of Chang Kai Shek, leader of the Moderate section of Kuomintang, or Cantonese, adding that the resolutions are part of the political manoeuvres.

GRASS FIRE IS CAUSE OF LOSS OF 2,000 TREES

Armour Hill Swept By Blaze That Spoils Years of Work.

$2,000 DAMAGE.

Many Calls For Fire Department on Good Friday.

Two serious and six smaller grass fires yesterday kept the fire department on the run. The blaze which blackened a third of Armour Hill destroyed in its path 2,000 young trees, a loss of $2,000. Another fire on the Fitzgerald property between Benson avenue and Aylmer street, north of Smith street, cleaned off a big area of grass and small trees, and partly burned a wooden fence.

At 9.53 a.m. a grass fire call was answered at the corner of Douro and Driscoll Terrace. Another grass fire was responded to at 913 Water street, and almost simultaneously two other grass fires were answered shortly after eleven o'clock in East City; one at Armour's Hill and the other in the field on James street. At 12.52 there was another grass fire at 624 Rubidge street and at 3.0. and 4.05 two more grass fires at Stanley avenue and 206 Smith street. The last call for the day was received at 8.01 p.m., when electric wires on Sophia street caught on fire.

Armour Hill Loss.

Few people will realize at once the loss occasioned by the grass fire on Armour Hill, which resulted in the killing of more than two thousand three-year-old spruce trees. These were planted under the auspices of the Women's Patriotic League of Ashburnham in their effort to make this magnificent site a memorial park. The spruce trees destroyed had three years of growth, and at a very conservative valuation were worth $1 each. The monetary loss is bad enough, but it means the same work must be done over again, and the loss of these trees will retard the ultimate beauty of the site by three years.

In all, more than 15,000 trees have been planted, and this is the first misfortune to happen to them.

TO-DAY'S EXAMINER

Local.
Good supply of produce at market. Page 12.
Crash on highway caused by smoke. Page 12.
Canada.
Marmora schoolboys wear Christies. Page 8.
Ice moves out of Rice Lake Page 9.
Foreign.
Huge rainfall hurts New South Wales. Page 12.
Ramsay MacDonald welcomed at New York. Page 2.
New alignment of Cantonese leaders. Page 2.
Editorial, Page 4.
The Usual Rush (House of Commons).
A Victory for Women.
Pension Changes.
Easter.
Sport.
Ruth Knocks first homer of the season. Page 14.
Toronto wins from Jersey City. Page 14.
Glasgow Celtic wins Scottish final Page 15.
Old Country football. Pages 15 and 15.
Financial, Page 13.
Corn touches new low; wheat trends downward.
Women's Interests, Page 10.
Fashions; Social news; Horoscope
Features.
Radio programs. Page 2.
Want Ads., Page 15.
The market place of the community.
Churches.
Easter services and music in the churches. Page 3.
To-morrow.
Sun—Rises 5.34, sets 19.2.
Moon—Rises 19.39, sets 6.8.

Famous Grand Opera Singer To Open Beauty Shop Dr. Voronoff Will Give Monkey Gland Treatment

PARIS, April 16. — Mme. Ganna Walska, wife of Harold McCormick, the Chicago millionaire, whose grand opera aspirations have brought her into prominence, has applied for a license to do business in Paris as the Societe Parisienne de Produits de Beaute Ganna Walska, with a capital stock of 1,500,000 francs (about $58,650). According to reliable reports one of her associates in the beauty venture will be Dr. Serge Voronoff of monkey gland fame. Friends of Mme. Walska say that the chief aim of the beauty establishment will be the revival of youth and beauty in old women by means of the famous monkey gland treatment.

The parlors will be situated on the Avenue Montaigne in the heart of the fashionable Champs Elysees quarter. In addition to the rejuvenation process, Mme. Walska will place a number of beauty products on the market, including among which, it is said, will be several surprising and original preparations.

Papers of incorporation have been filed at the Gazette du Palais, which is the normal procedure for obtaining a license to do business in Paris. Mme. Walska could not be reached last night but it is known that plans are being rapidly advanced for the opening of the beauty parlors in time to cater to American summer visitors to France.

FORMER PREMIER GIVEN WELCOME T NEW YORK

Ramsay Macdonald and ughter Paying Sentimental Tour of States.

STAY IN EAST SIDE.

Side-steps Usual Ceremonies at City Hall For Visiting Dignitaries.

NEW YORK, April 16 (A.P.).—James Ramsay MacDonald, former Labor Premier of Great Britain, came to the United States on a sentimental journey yesterday and elected to receive his first real welcome from ragged urchins in the street.

The British statesman could not avoid an official welcome for the Mayor's reception committee for distinguished guests attended to that and brought him to the Battery on a municipal tug, but when he was free, with his daughter, Ishabel, he drove to the Henry Street Settlement in the heart of the east side, where the MacDonald's are to be the guests of Miss Lillian D. Wald. The former Prime Minister sidestepped the usual ceremonies at City Hall, where visiting dignitaries are formally made welcome.

One limousine is a rarity in the vicinity of the Henry Street settlement house, and a fleet is unknown, so the arrival of Mr. MacDonald and his daughter was the signal for some wide-eyed staring from the children in the street. They had never seen a former British Prime Minister, past or present. Their admiration for the man and his equipage won them a cheerful smile and vigorous wave of the hand.

Mr. MacDonald made it plain that sentiment and not politics dictated the voyage bringing him here. He sought, he said, the benefit of a stay at sea and ten days in the United States to live again the days of 31 years ago when he traveled on his honeymoon the road he is now travelling with his daughter.

Will Visit New England

The schedule of his brief stay will include a visit to a woman in New England who entertained him and Mrs. MacDonald when they came on their wedding journey. She has not been identified.

Mr. MacDonald, although out of his political character, paused long enough to express a belief that the British Govergment seriously bungled the Chinese situation by throwing defensive troops into China to perform a service that should have been handled in a police way.

The Labor party in England, he said, has gained strength in the last twelve months.

Speaking of China, he said that he had been out of touch with world affairs for seven days and all he had read was press despatches. He spoke of these despatches as "government propaganda, which I take with a grain of salt."

Chinese Situation

"Our position," he said, "is that a revolution was inescapable in China. You cannot avoid it. Great Britain, France and America have been engaged for years in educating China. It was natural that the intelligensia should foment a revolution, that this education should alter the Chinese psychology and impel them on to nationalism. This nationalism the Chinese would not realize save through a revolution."

He suggested that the British naval force in China and resident troops in the concessions as a police force might better have performed the services assigned to 20,000 troops. His position was that there was a lack of statesmanship in the British Cabinet in meeting the Chinese question and that trouble was invited instead of being guarded against.

Asked if he believed that Russia had anything to do with the Chinese agitation, the Labor leader said: "It may have, but I would not say that it was Russia who fomented it. She may have aided the movement, but the revolution was from the Chinese themselves.

"Our people (the English) are getting a 'bogey'. All civilized countries develop 'bogeys'. We dearly love them, and I think Soviet Russia is one of these 'bogeys'."

OLD MASTERS

Life! I know not what hou art,
But know that thou and I must part
And when or how, or where we met
I own to me's a secret yet.

Life! we've been long together
Through pleasant and through cloudy weather;
'Tis hard to part when friends are dear—
Perhaps 'twill cost a sigh, a tear;
—Then steal away, give little warning.
Choose thine own time;
Say not Good Night—but in some brighter clime
Bid me Good Morning.
—A. L. Barbauld: Untitled.

DEFINITE BREAK MADE WITHIN CANTON'S RANKS

New Alignment of Cantonese Leaders Overshadows Reply To Powers.

STRIKE AT SHANGHAI

Reply Suggests Creation of International Commission to Settle Responsibility.

SHANGHAI, April 16 (Associated Press).—The moderates within the Cantonese regime yesterday definitely broke with the Communist element that has been controlling the civil government at Hankow.

The break, coming in the midst of a steady drive by the Northerners along the Yangtse Valley to regain the territory lost to the Cantonese armies in the past few weeks, now presents the possibility of civil war within civil war to add to the already tangled skein of China's destiny.

With the long threatened split within the ranks of the Cantonese now a reality, the new alignment of Cantonese leaders overshadowed the reply of Eugene Chen, Cantonese Foreign Minister at Hankow, to the demands of the powers for an apology and reparation for the Nanking disorders of March 24.

Chen's reply, delivered to the Consuls-General of Great Britain, the United States, France, Japan and Italy Thursday, suggesting the creation of an international commission to settle responsibility for the Nanking outrages, presents the problem of whether Hankow, in view of the moderates' break with the leaders there, can be considered as authoritatively representing the Cantonese Government.

Broke at Meeting.

Yesterday's split between the moderates and radicals was made a meeting of leading foreigners of the Kuomintang (Cantonese political party) at Nanking called by the moderate leader, General Chiang Kai Shek, Cantonese generalissimo, and came with dramatic suddenness. Resoluations of impeachment against almost a score of radical leaders of the Cantonese Government at Hankow were adopted almost immediately.

Word of the impeachment resolutions, received through Quo Tai Chi, Cantonese Commissioner for Foreign Affairs at Shanghai, indicated that General Chiang and his supporters would establish a new government at Nanking.

Demand Arrest.

The resolutions demanded that certain radical leaders be arrested as "disturbers of the public order in China"; among those mentioned by name were Michael Borodin, the Russian who has been acting as adviser of the Cantonese Government; George Hsu Chien, Minister of Justice; Chen Tu Tsiu, leader of the Chinese Communist party; Tung Ping Shan, Minister of Agriculture; Teng Yen Ta, notorious agitator, and 15 others less well-known.

Foreign Minister Chen was not mentioned in the resolution, speakers at the conference asserting that he was not actually Communist but was merely a tool used by Borodin and the other radical leaders.

The quickness with which the impeachment resolutions were adopted caused surprise because it had been reported that there were plans to delay the meeting to await the arrival of more delegates from Hangow. The conference, however, was said to have been attended by a majority of the central control committee of the Kuomintang, Chinese sources also declaring that a considerable delegation had arrived from Hankow.

Already reports have been received from various sections of Cantonese-controlled portions of China of the lining up of adherents of the moderate and radical factions.

A mass meeting at Hankow denounced General Chiang and his supporters as "counter revolutionists" and invited Feng Yu Hsiang, once known as the "Christian General" and reputedly a radical, to join forces with the Hankow radicals to fight Chiang. Previously a mass meeting had denounced Chiang for his activities in the past few days in raiding Labor headquarters in Shanghai and neighboring cities.

Denounce Chiang.

These resolutions also denounced Chiang for calling the Nanking meeting which was described as "illegal" and for "disrespect toward the central executive committee and communicating with enemies of the revolution." In addition about 90,000 workers are on strike in Shanghai in protest against Chiang's labor raids made for the purpose of destroying the powers of the "Reds" within the unions.

On the other hand, despatches from Chungking, Szechwan Province, say that seven commanders

(Turn to Page 8, Please)

Our Triumphant Day!

(An Easter Message by Dr. Dyson Hague, of Toronto.)

Easter is the triumphant day of Christianity, and the dominant notes of Easter are Paul's inspiring phrases: "O Death, where is your sting? O Hades, where is your victory?" One springtime as some travellers were passing through a valley with its springing flowers and blossoming trees, one of the travellers remarked: "What a fine illustration all this is of the resurrection, and the new life in the risen Christ!" "Resurrection?" said a man, "Resurrection? Is there such a thing as life from the dead?" And one who happened to have a copy of John's Gospel opened it at the fifth chapter, and read these words: "The hour is coming, and now is, when the dead shall hear the voice of the Son of God; and they that hear shall live. All that are in the grave shall hear His voice." The man as he listened, stood spellbound. "Well," he said, "this is the first time I have ever heard such wonderful words." And he asked for a copy of the Book from which they were taken.

That man stands today as the representative of millions. Even in Christian lands there are many who need to grasp the unanswerable argument of Paul to King Agrippa: "Why should it be thought a thing incredible with you that God should raise the dead?" Oh, you who say today that life from dead is impossible, look around you. Open your eyes. Think. See the spirit of life flashing from death in those blades of peering green and bashful blossoms. Behold the verdant shafts upon branches that but a few weeks ago seemed so dead, and those tiny flowerets as a myriad eyes looking out upon a new world of beauty. Oh, man, if God so clothe the cold bed of your gardens, and the lifeless limbs of the trees with renascent splendour, how much more shall He clothe those who live and believe in Him with resurrection life! For the Easter triumph today is the life that is life indeed. It is that millions of our race are living because He lives. It is that power by which untold millions in the life of the living Saviour are seeking today those things which are above where Christ is sitting in glory on the right hand of God.

Years ago when that great social reformer, Dr. Guthrie, of Edinburgh, was taunted with trying to accomplish the impossible, in going down among the filthy and ragged, and that the very rags cast out on the street were better than they, he picked up a piece of white paper, and waving it, said, "My friends, is not this paper made of those rags that you trample under your feet? If the paper mill can change these rags into white notepaper, why should it be thought impossible that Jesus should raise the dead, and transform these degraded bodies into a spiritual and immortal body." Reason echoes: Why, indeed? Faith echoes: Why, indeed? The epitaph of one of the greatest writers of the last century, Charles Reade, contained this striking message as his last words to mankind: "I hope for the resurrection, not from any power in nature, but from the will of the Lord God Omnipotent, who made nature and me. He created man out of nothing, which nature could not. He can restore man from the dust, which nature cannot. And I hope for holiness and happiness in a future life, not from anything I have said or done in this body, but from the merits and mediation of Jesus Christ."

This Eastertide, take up, take up, O Christians of every name throughout our land, the Easter Jubilate: "Jesus Christ is risen today, our triumphant holy day." Once more let Christian hearts and lives ring with the melody of immortality; for he that liveth and believeth in Christ can never die. Let strife be hushed. Let bitterness lie dead. Let the striving factions of Christ's Catholic church unite in a great unity of Christian certitude. And as the flowers bloom today where the roar of cannon shook the battlefields amid hatred and death, so let all who believe in Him who died and rose again join hands of faith and hearts of love in the great glory song of Easter. Thanks be unto God who giveth us the victory through our Lord, Jesus Christ.

Toronto, April 11, 1927. DYSON HAGUE.

FURY LESSENED KANSAS STORMS

Fair Skies Replaces April's Assault Over South-Western States.

MANY KILLED.

KANSAS CITY, April 16 (A.P.). April's assault on the west and southwest ended yesterday when fair skies replaced the storm conditions that created tornadoes, torrential rains and floods, and heavy snow in some sections, over a period of more than a week.

In Texas where more than fifty persons lost their lives in a series of tornadoes and several hundred were injured, the atmospheric condition responsible for the twisters apparently had disappeared.

At Rock Springs, the little plateau town in Southwest Texas virtually wiped out by a tornado Tuesday night, a tent city had arisen over the ruins and Red Cross workers and citizens were going ahead with rehabilitation measures. Ninety-one of the injured were being cared for at San Antonio.

With rainfall stopped, flood conditions in Kansas, Oklahoma and Western Missouri were rapidly improving.

The list of dead in Oklahoma due to floods stood at more than a score with several other deaths recorded in Kansas and Missouri.

The list of dead in Oklahoma due to floods stood at more than a score, with several other deaths recorded in Kansas and Missouri.

Flood Receding

Extreme eastern Oklahoma, where flood waters were rushing away to swell the already overburdened Mississippi river presented the most serious flood situation, while rivers in Southeastern Kansas and Northeastern Oklahoma were gradually falling. Flood damage in Oklahoma and Kansas, principally to farms, highways and bridges, was estimated at more than $3,000,000.

The blizzard that swept the Rocky Mountain country and extended eastward gave way yesterday to clear skies and milder temperatures. Snowbound communities in Wyoming and Colorado were digging themselves. Losses to stockmen were not serious as has been feared.

At Casper, Wyo., 33 inches of snow fell between Sunday and last night.

RADIO PROGRAMS

FOR SUNDAY, APRIL 17

11
WIBO 226) Chicago—Services.
KDKA 309) Pittsburgh—Services.
WABC (316) New York—Services.
WBZ (333) Springfield—Services.
CFCA (357) Toronto—Services.
WGY (379) Schenectady—Services.
WTAM (389) Cleveland—Services.
WRC (69) Washington—Church.

3
WIBO (226) Chicago—"Music that never grows old", string trio.
WGN (303) Chicago—Circus.
WGY (379) Schenectady—Musical program.
WTAM (389) Cleveland—Musicale.
WLW (422) Cincinnati—Organ.
WEAF (492) New York—Vespers. ple's conference.

4
WMBB (250) Chicago—Orchestra.
WGN (303) Chicago—Chicago Philharmonic orchestra.
KDKA (309 Pittsburgh— Organ; Presbyterian vesper service.
WJZ (454) New York—Vespers.
WEAF (492) New York—Y.M.C.A. program and address by Dr. S. Parkes Cadman. Music by Gloria Trumpeters.

5
WBBM (226) Chicago—Orchestra.
WHO (526) Des Moines—Play.
KYW (536) Chicago—Lecture; studio concert.

5.30
WJZ (454) New York—People's Radio Vespers.
WEAF (492) New York—Crosley program. Biblical drama, "The Resurrection."

6
WHK (272) Cleveland—Orchestra.
WEBH (370) Chicago—Musicale.
WOR (405) Newark—Ensemble.
WHO (526) Des Moines—Orchestra.

7
WIBO (226) Chicago—Concert.
WBAL (246) Baltimore—Concert.
WBZ (333) Springfield—Easter program, trumpeter and soloists.
WTAM (389) Cleveland—Theater.
WOR (405) Newark—Organ.
WEAF (492) New York—Concert.

7.30
WEAF (492) New York—Major Edward Bowes family—vocal and instrumental.

8
WIBO (226) Chicago—Opera.
WGN (303) Chicago—Million sing; Almanack; Correll and Gosden; string quintet.
WSAI (326) Cincinnati—Radio sermonette.
WTAM (389) Cleveland—Methodist church service.
WJZ (454) New York—Concert orchestra; Cook's travelog, "Alaska."
WLW (422) Cincinnati — Melodies old and new—quartet and orchestra.
WJZ (454) New York—Giovanni Martinelli, tenor.
WHO (526) Des Moines—Orchestra.

9.15
WEAF (492) New York—Atwater Kent hour. Jeanette Vreeland and Richard Bonelli.

10
WBBM (226) Chicago—Orchestra.
WCAU (278) Philadelphia— Dance orchestra.
WGN (303) Chicago—"Our music room."
WTAM (389) Cleveland—Orchestra.
WCAE (461) Pittsburgh—Easter cantata, "The New Life."
WJR (517) Detroit—Song service.

11
WIBO (226) Chicago—Variety.
WGN (303) Chicago—Sam 'n Henry; vocal; Bible readings; piano.
KYW (536) Chicago—Concert.

FOR MONDAY APRIL 18

6
WBAL 246) Baltimore— Sandman circle; dinner orchestra.
KDKA (309) Pittsburgh—Concert.
WBZ (333) Springfield—Organ recital; lecture on real estate.
WWJ (353) Detroit—Dinner concert.
CFCA (357) Toronto—Concert quartet.
WTAM (389) Cleveland—Orchestra.
WEAF (492) New York—Dinner music.
WIP (508) Philadelphia—Weather; concert; agriculture reports.
WNYC (526) New York — Piano; markets; lessons in German.

7
WGHP (270) Detroit — Children's chat; studio recital.
WHK (272) Cleveland—Uncle Ned.
WLS (345) Chicago—Markets; sports; orchestra.
CFCA (357) Toronto—Organ recital.
WTAM (389) Cleveland—Theater program.
WLW (422) Cincinnati—Orchestra; theatrical review; orchestra.
CNRO (434) Ottawa — Uncle Dick; markets; concert orchestra.
WJZ (454) New York—Roxy's gang.
WCAE (461) Pittsburgh—Orchestra.
WEAF (492) New York—Duets; talk; string quartet.
WJR (517) Detroit — Orchestra and Lingeman entertainers.

8
WBAL (246) Baltimore—Soloists.
WHK (272) Cleveland—Talk; Hawaiian music.
WABC (316) New York—Dance orchestra; vaudeville.
WRNY (374) New York—Orchestra.
WEAF (492) New York—Old Timers concert.
WCX (517) Detroit—Songs; hymns.

8.30
WJZ (454) New York—Orchestra.

9
WHK (272) Cleveland—Talk; Buckeye serenaders.
WCAU (278) Philadelphia—Variety.
WABC (316) New York—Musical.
WLWL (384) New York—"An open letter to Governor Smith"; soloists.
CNRO (434) Ottawa—String quartet; popular music; dance orchestra.
WEAF (492) New York—Gypsies.
WOO (508) Philadelphia—Song recital; weather reports.
WJR (517) Detroit—Hair Raisers.
WHO (526) Des Moines—Band.

9.30
WJZ (454) New York—Light opera hour.

10
WBAL (246) Baltimore—Concert.
WABC (316) New York—Musical.
WRNY (374) New York—Orchestra; "Frolicking Freshmen."
WTAM (389) Cleveland—Orchestra.
WLW (422) Cincinnati—Fire fighter program.
WEAF (492) New York—Offenbach's opera, "Tales of Hoffman".

10.30
WJZ (454) New York—Al Friedman's orchestra.

11
WBAL (246) Baltimore—Dance orchestra with John Lederer.
WABC (361) New York—Orchestra.
WSAI (326) Cincinnati—Orchestra.
WMCA (341) New York—Entertainers; orchestra.
WTAM (389) Cleveland—Dance orchestra; organ recital.
WLW (422) Cincinnati—"Burnt Corkers."
WRC (469) Washington—Swanee syncopators.
WEAF (492) New York—Orchestra.

12
WABC (316) New York—"Midnight Medley."
WMCA (341) New York—Dance hour.
WHO (526) Des Moines—Orchestra.

WARSHIP FIRES UPON TROOPS

Silences Fire of Northern Chinese in Skirmish Along Yangste.

NO DAMAGE.

WASHINGTON, April 16. Canadian Press.—The destroyer John D. Ford yesterday fired upon Chinese northern troops using her four inch guns, loaded with shrapnel shells, silencing the fire which the Chinese had directed upon the Standard oil ship Meian.

Official reports on the incident reaching the navy department said the northern troops were entrenched abreast the Ford in Yangtse River opposite Nanking and had been firing upon the oil ship and exchanging shots with Chinese Nationalist troops on the Nanking side of the river.

The Ford at first returned the fire with machine guns, the report said, and the British cruiser, Emerald, anchored alongside, also turned its machine guns upon the Chinese.

The Chinese ceased firing at the Meian and concentrated upon the Ford, which was hit in many places, but suffered no casualties to its crew or material damage to itself.

EIGHT BELIEVED LOST IN STORM

More Than Seventy Vessels Lost in Storms Over Mediteranean.

CRAFT FOUNDERED.

ALICANTE, Spain, April 16.—(A.P.)—Eight persons are known to have been drowned here in this week's Mediterranean storm. More than seventy vessels have been sunk.

A number of smal craft which left the port to search for missing fishing boats have failed to return. It is believed they also have foundered or have been driven into some other harbor.

PLANE CRASHES.

Disaster Mets Fliers on Buenos Aires-New York Flight.

LIMA, Peru, April 16.— (A.P.) — The Buenos Aires-New York flight of Georges Sariotte and Hector Peirano met disaster yesterday near Puno, Peru, according to official advices. The plane crashed and was wrecked and both fliers injured. The local authorities have been instructed to render all assistance possible.

Lyrics Of Life

(By Douglas Malloch.)

MAYBE A LETTER

Maybe a letter from home—
I noticed his eye grow bright,
And I knew, however a man may roam,
He wouldn't go wrong tonight.
I sat and I watched him then:
He hurried the missive through,
And then he read it all over again,
The way that the absent do.

Maybe it wasn't so much,
She thought as she sat and wrote,
But it touched his heart with a tender touch,
Although it was just a note.
For something had made him smile:
A word that the babes were well,
For when a man is away a while
There's always something to tell.

Maybe the world is sad,
And maybe there's a hurt and sin,
Maybe the day a place has had
For a man to stumble in.
Many a plan goes wrong
On the road that he has to roam;
Something tonight will keep him strong—
Maybe a letter from home.

(Copyright, 1927, Douglas Malloch.)

THE NUTKIN.

A squirrel is what I'd like to be—
There's one 'at stays in our big birch tree;
He twinkles his nose when he look at me;
He the nimblest ac 'at ever I see.

A squirrel can climb as high as a spire,
An if there's anything there he can go higher;
Why squirrels just never seem to tire,—
I saw one walk on a telegraph wire.

Trouble with squirrels is, they're easy to scare—
If you make any noise, they scamper for fair:
If I was a squirrel, Id growl like a bear,
Then no other animals near me would dare.

NICK O'TEEN.

POLICE GUARD U. S. MINISTER

Fear For Safety of United States' Ambassador at Geneva.

OTHERS PROTECTED.

GENEVA, April 16 (United Press).—U. S. Minister Gibson was guarded by Geneva detectives to prevent violence to him by Sacco-Vanzetti sympathizers.

The American legation at Berne, Switzerland, also was under guard.

With posting of guards at the American legation at Berne, four U.S. embassies and legations in Europe were under police protection to prevent repetition of bombings at the Paris and other embassies in protest against the death sentences imposed on Nicola Sacco and Bartolomeo Vanzetti in Massachusetts. Guards have been posted around the London, Paris, and Berlin embassies.

SIGNS AGREEMENT WITH SWITZERLAND

Russia Settles Long Standing Controversy Over Assassination of Vorovsky.

MOSCOW, April 16. Canadian Press. — The Soviet foreign office to-night announced the signing of an agreement at Berlin adjusting the long standing controversy between Soviet Russia and Switzerland over the assassination of Vaslav Vorovsky, Soviet representative at the Lausanne conference in '23.

The announcement said that Switzerland had expressed regret for the assassination of Vorovsky by Maurice Conradi, a Swiss engineer, who later was acquitted, and for the wounding of Harmann Ahrens, the Russian press representative, and companion of Vorovsky at the time of the assassination.

The agreement, the foreign office announcement said, provided for monetary compensation of the family of the slain Soviet representative.

CANADIAN SINGER SCORES SUCCESS

Chatham Girl Contralto Soloist at New York. Concert.

NEW YORK, April 16 (Canadian Press).—Evelyn MacNevin, Canadian-born contralto, scored another musical success at the Town Hall when she performed as soloist, with the Adesdi chorus, under the leadership of Margaret Dessoff.

The chorus was organized in 1924 for the purpose of studying and making known the many beautiful works for women's voices which are seldom heard.

Miss MacNevin, who was born in Chatham, Ont., made her New York debut in 1921. She is the daughter of Dr. Malcolm G. MacNevin, formerly of Alexandria, Ont.

In the recital, Miss MacNevin played a prominent part, and her performance was again marked by the beautiful quality of her voice and her wide range and dramatic power.

HONAN WORKERS SAFE AT COAST

Despatch From China Says United Church Missionaries Safe.

GO TO TIEN TSIN.

TORONTO, April 16 (Canadian Press).—All missionaries of the United Church of Canada in Honan province, North China, have reached the coast in safety, it is stated in a cablegram from Hugh MacKenzie, of Tien Tsin, treasurer of the Honan mission to United Church offices here. Rev. Dr. James Endicott, moderator of the General Council, the cablegram states, will go to Tien Tsin, where the missionaries are at present concentrated, in time to attend a meeting when the future policy in Honan province will be discussed.

JOINT ARRANGEMENT.

Dr. O. J. C. Withrow and Bart Brooks To Appear April 19.

TORONTO, April 14. Canadian Press. — Joint arraignment was fixed for April 19th by Mr. Justice Riddell in the Assizes Court to-day, in the case of Dr. O. C. J. Withrow, charged jointly with Bartlett Brooks with manslaughter, and attempting to procure an illegal operation, arising out of the death of Ruth Dembner, fiancee of Brooks.

Brooks was taken to the police court following the appearance in assizes. In police court he faced a charge of attempting to procure abortion, and was remanded until April 21st.

"PEG O' MY HEART."

Campbellford Tennis Club Is Putting on Popular Play.

CAMPBELLFORD, April 16. —The very popular Irish play "Peg O' My Heart" will be presented in the Regent Theatre Friday evening, April 22, by members of the West Hill Tennis Club, Belleville, directed by Miss Jessie H. Tuit.

The engagement is under the auspices of the Campbellford Tennis Club, and indications point to a capacity house.

The Campbellford Dramatic Club will present their recent stage success, "The Whirlpool" in Hastings on Monday evening, April 25th. The "Whirlpool," a western drama, was exceptionally well received by local audiences on the successive nights it was staged in the High school auditorium, and the Hastings curlers, under whose auspices it is being presented, are fortunate in securing the attraction.

ARKANSAS RIVER THREATENS TOWN

Bridge Swept Away By Rising Waters—Floods in Kentucky.

FORT SMITH, Arkansas, April 14. —(Canadian Press.)—A hundred persons are reported marooned at Blaine, Oklahoma where a bridge on the Arkansas river has been swept away and the town is threatened. Telephone messages to Memphis, Kentucky, from Clinton, Kentucky, reported that a private levee protecting Columbus, Kentucky, gave way tc-day. Communication was cut off before details could be given except that the water was sweeping into the town.

THE LIFE OF CHRIST : The Resurrection

Synopsis Arranged by Dr. Wm. E. Gilroy, D.D., Sketches by Kroesen.

Joseph of Arimathea, a rich man, secretly a disciple of Jesus, obtained permission from Pilate to take the body from the cross and place it in a new sepulchre, hewn out of rock. (Matthew XXVII : 57-60)

A great stone was rolled to the door of the tomb and it was sealed. A guard of soldiers was placed over it. (Matthew XXVII : 60-66)

Early on the third day, Mary Magdalene, Mary the mother of James, and Salome, came to the sepulchre. (Mark XVI :1-3)

They found the huge stone had been rolled away, and on entering an angel said, "Ye seek Jesus . . . He is risen; He is not here: behold the place where they laid him." (Mark XVI : 4-6)

©1927 BY NEA SERVICE, INC.

The Peterboro Examiner

New Universities Dictionary

COUPON

How To Get It

For the Mere Nominal Cost of Manufacture and Distribution

3 COUPONS AND 98c

ure this NEW authentic ictionary, bound in black al grain, illustrated with ll pages in color.

Present or mail to this per three Coupons with nety-eight cents to cover ost of handling, packing, erk hire, etc.

MAIL ORDERS WILL BE FILLED

ADD 10 CENTS FOR POSTAGE

22 DICTIONARIES IN ONE

All Dictionaries published previous to this one are out of date

MUSINGS AT A MANSE WINDOW

IT IS INTERESTING to observe how Jesus has come into contact with every circumstance common to the children of men. In His birth He descended to the depths and demonstrated that there is no condition too low for Him to enter, and that when He enters it He transforms it by the touch of His blessed presence. During His life, in the days of His flesh, He met and mingled with all sorts of men and women and little children. And every life was in the place of realizing its greatest possibilities when it came under His influence. But in many respects the most wonderful moment of all was that moment when He tasted death for every man. Ever since death had invaded the realm of human experience the universal cry in the presence of the dead had been, "If a man die, shall he live again?" The fact of death is a fact that cannot be denied. Go where you will, and by a myriad of witnesses whose testimony cannot be refuted, you will find overwhelming evidence that "It is appointed unto men once to die."

Some Impressive Facts.

Is it not a fact that earth's most famous shrines of pilgrimage are spots esteemed sacred because they entomb the ashes of the honored dead?

Beyond the Rio Grande are the ruins of ancient Puye. Populous for centuries, then abandoned more than a thousand years ago, the crumbling dust and ashes of uncounted generations of men who inhabited the great cliff still rest undisturbed on that high mesa crest. The dead are there.

The titan stones of Cuzco, in the heart of the mountains of Peru, city of the Sun-worshippers, are wearing to dust. Magnificent dreamers, and just as magnificent doers were these Sun-worshippers, who, with the passing of the ages, have passed into oblivion. We do not even know to whom in blood and culture they were related. But on the summit of the Andes, behind Cuzco—their dead are there.

If we journey to Nara, the most ancient capital of Japan, scene of wonderful pilgrimages, we shall find the dead entombed there.

Continue your journey to the hills of India and, at Delhi, you will find the Taj Mahal, in beauty of structure the most splendid tomb man's hand has ever erected. And it will tell you that the dead are there. Or go to Ceylon and gaze upon its great bell-shaped temple which, to millions of Buddhists, is the most sacred spot on earth, because there, they believe, rests the dust of the heart of Buddha.

Thebes of the Hundred Gates.

Cross the Nile flood at Luxor and travel over the cultivated flat where Thebes once stood—Thebes of the Hundred Gates, that ruled the world. Pass through the Valley of the Dead and enter the rock heart of the mountains and see where the Pharaohs long dead have rested from age to age in mummied quiet.

Pass out along the Appian Way from the gate of Rome to the avenue of the princely dead. Here Rome buried her nobles, her generals, her Caesars, and over them reared marble memorials. The marbles have been stolen or are crumbling, but beneath them still rest the dead. Or go to London and visit Westminster, and you will learn that to the British Westminister is Westminister because their dead are there.

What We Have Done.

In the company of a preacher we have belted the globe, and stood uncovered for a moment at the famous shrines of five continents, and every mile of the way we have passed over the unnamed dead. The same is true of the trackless roadways of the seven seas which have swallowed and hidden deep the dead of ages.

How Short Our Lives Are!

When you think of life in terms of years, how short it is! In one hundred years earth has three new outfittings of humanity who inhabit it and use it, then go to rest in it. Think of it! In one century three generations enter their graves. Today the cities of the dead outnumber a thousandfold the cities of the living. There is no spot but that you may say, "The dead are here!"

Is That All?

If that were all that we were born for life would scarcely be worth living. But that is not all! When they buried Him who claimed to be the resurrection and the life, and when they had sealed the tomb and set a watch, thus arranging the stage for the contradiction of any claims that He had risen from among the dead, and when some of His followers came to where they supposed His dead body still lay, we are told: "And the angel answered and said unto the women, Fear not ye: for I know that ye seek Jesus, which was crucified. He is not here: for He is risen, as He said. Come, see the place where the Lord lay."

Here at last is a satisfactory answer to the question, "If a man die, shall he live again?" Here is one grave which had to give up its dead. Of no other grave can it be said what was said of the tomb that for three days held the body of Jesus, "He is not here."

Is Death Vanquished?

Someone says, "Not here!" But in every clime, in every zone, the dead are permanent, unchanging tenants of their narrow houses! In Nara tombs, the fine dust of myth-clouded emperors, the gods of Old Japan. In Ceylon, Buddha's heart wastes in its jewelled urn. By the Nile pitch-swarthed Pharaohs lie in imperishable sleep. Above Cuzco the Sun-worshippers rest on their mountain top as centuries pass. The dead are there! Only in Joseph's garden a tomb is empty, and an angel saying, "He is not here!"

His closest friends marvelled and disbelieved. How could the inevitable rule of death be broken? His enemies say that His disciples came and stole the body while the soldiers slept! But the angel said, "He is not here: for He is risen as He said."

Our Privilege Now.

When we stand in the presence of our dead and catch an echo of that old question, "If a man die, shall he live again?" remember that something has happened which enables us to say, "But now is Christ risen from the dead, and become the first fruits of them that slept." And when we approach this Easter don't lose sight of the fact that there is another Easter morning on its way when a countless number of tombs in every land shall be open to the dawn as Joseph's was, and that by the same divine power. When that day dawns, those places that have known the dead shall know them no more. This is the great hope of Easter morning.

To those who have been bereaved let us say, "Blessed are they that mourn; for they shall be comforted." Comforted with the fact of His resurrection, and the assurance that this fact is the pledge of our own and of our loved ones who have fallen asleep in Him.

Even now the new heavens and the new earth are on their way, and with them the time when "God shall wipe away all tears from their eyes; and there shall be no more death, neither sorrow, nor crying, neither shall there be any more pain: for the former things are passed away."

—Allan Fairbairn.

Can We Be Sure

THE resurrection of Jesus Christ from the dead is an historical fact. As such it is proved like any other historical fact—by the testimony of competent witnesses and by the witness of related facts and results. But it is more! It is a spiritual force in the lives of men. Through fellowship with the risen Christ, men rise from a death in sin to a life in holiness. And it is more! It is the promise and pledge of resurrection and future life for all whose faith rests in the Son of God. "Because I live, ye shall live also."

Search The Scriptures

ANSWERS TO LAST WEEK'S QUESTIONS.

1. To "Do justly, love mercy, and to walk humbly with thy God."
2. A cow and her calf.
3. In the fortress of Machaerus.
4. He was given "twenty cities in Galilee."
5. God.
6. Four.
7. They were moved with envy.
8. Deborah's (Rachel's nurse).
9. Elijah.
10. The Lord Jesus, Elijah and Moses.

—Florence Young.

CHURCHES AND CHURCHMEN

By I. SEEWELL

The Church and the Lighter Side of Life.

UNDER the caption, "The Church Must Recover from Money Makers, the Healthful Amusements," The Boston Transcript says some stimulating things. It argues that there ought to be room in the church's operations for everything except that which is sinful.

But as long as the church persists in using its own materials, which it has branded as sacred, and leaves other materials in the hands of the enemy, so long will the church be out of vital touch with the life of the common people.

Take the matter of amusements. The lighter side of life is an important one. To imagine that Jesus went about from day to day looking on the world with tear-drenched eyes is to misread the character of the Son of Man. In the gospel accounts of His life evidences may be found of a sense of humor and of a joyousness which are not in keeping with the medieval conception of Christ as the man of sorrows, and which present-day Christianity seems to believe to be one of its choicest possessions. That side of Christ's character is but one phase of it. In estimating what the great Catholic was one must ever remember that He bequeathed His joy to His followers.

* * *

Getting Into the Wrong Hands.

WHILE the church possesses within itself the ability to give a lead in the matter of healthy amusements, it has to a large extent allowed the materials to remain in the hands of worldly men, whose only interest, apparently, is to make money. Naturally, these men will use the materials thus left at their disposal for their own ends. The question as to whether the form of amusement tends to the betterment of society, at the best will only be secondary, and in the vast majority of cases will not be taken into account at all.

Thus while the church is attempting to teach divine truth on the Sundays, the worldly forces for seven days in the week are distracting the people. Especially is the matter serious in its influence over the young life of the community.

The most common form of amusement today is the picture show. There, week by week, men, women and children receive not only a certain relaxation but receive certain impressions with respect to life. A new approach has thus been made by the cinema, not only in amusing people, but in educating them. The potentiality of the picture show either for good or bad is indeed great.

It is therefore an unfortunate thing that the church generally has not been sufficiently Catholic in its operations to include such popular forms of amusements instead of allowing them to get into the hands of people whose only interest is that of making money.

* * *

What Do You Think?

THE question arises, then, as to what the churches are going to make of the world today and of the future.

To glorify unduly the past, or to seek of it the final words of wisdom, is to condemn the world to swaddling clothes. Today this is scarcely possible, if the church is to function healthily, for it has to deal with a world which is growing at a tremendous rate. A solution of this pressing problem will be found, in all probability, in the growth of a new Catholicism.

In the promise which was given through Zechariah concerning Israel's golden age, the old distinction between sacred and secular is to be broken down. "In that day there shall be upon the bells of the horses holiness unto the Lord; and the pots in the Lord's house shall be like the bowls before the altar. Yea, every pot in Jerusalem and in Judah shall be holiness unto the Lord of Hosts; and all they that sacrifice shall come and take of them and seethe therein."

* * *

Is the Church's Only Function A Spiritual One?

OF course, it may be urged, and it certainly is urged by many voices, that the church's function is spiritual and that in no sense was it instituted to amuse people. But while such argumentation is going on, and in spite of all censorship, the modern picture show is setting its own standard of morality and is teaching the youth of the land that domestic infelicity and domestic infidelity apparently are normal things which are to be expected, and on occasions are to be laughed at.

ROMAN CATHOLIC.
ST. PETER'S CATHEDRAL

High Mass, 10.30 a.m.
Vespers, 7.00 p.m.
Low Masses at 8 and 9.15 a.m.

Other Denominations.
FREE METHODIST CHURCH.
296 Aylmer Street.
(Rev. F. Loft, Pastor.)

Services at 11 a.m., and 7 p.m.
Sunday school, 9.45 a.m.
Everybody welcome to these spiritual meetings.

St. Paul's Presbyterian Church

Easter Service at 11 a.m., Rev. Wm. Allan, Preaching.

RETURN VISIT OF

Rev. FORD C. OTTMAN, D.D.

NEW YORK

SUNDAY, APRIL 17TH, AT 7 P.M.
TRUMPETS OF DEMONS
SUMMONING THE KINGS OF THE EARTH TO THE BATTLEFIELD OF ARMAGEDDON

TUESDAY, APRIL 19TH, AT 8 P.M.
GOLDEN LAMPSTANDS

WEDNESDAY, APRIL 20TH, AT 8 P.M.
THE LION OF JUDAH

THURSDAY, APRIL 21ST, AT 8 P.M.
SEALED FOR SALVATION

FRIDAY, APRIL 22ND, AT 8 P.M.
THE NEW JERUSALEM

This will be a splendid opportunity to hear an interesting series of sermons on the Book of Revelation by a preacher who has made a life-study of that admittedly difficult portion of the Word of God. Dr. Ottman, in his book, "The Unfolding of the Ages", has given to the Church one of the finest expositions of The Revelation

Search the Scriptures

1. Did the Jews convene to plan the private assassination of Jesus of Nazareth?
2. What was the monetary value of the "thirty pieces of silver?"
3. Who placed the crown of thorns on the Saviour's brow?
4. What effect had the words of the Saviour, "I am," on the Gentile soldiers?
5. Who was the only person recorded who testified for Jesus on the day of His trial?
6. What was the haunting verdict of Judas' conscience?
7. Did the Saviour die of a broken heart?
8. Where did the Saviour get His resurrection clothes?
9. Why were the women walking to the tomb worried?
10. How many open things do you find in Luke 24?

Florence Young.

ANGLICAN.
ST. JOHN'S CHURCH.

Rev. R. C. Blagrave, D.D., Vicar.
EASTER DAY.
7 a.m., Holy Communion.
8 a.m., Holy Communion.
11 a.m., Holy Communion and address.
3 p.m., Children's service in the church.
7 p.m., Rev. G. J. Swayne, of Trinity College, will preach.
Frederick G. Mann, organist and choir master.

ST. LUKE'S CHURCH.
EASTER DAY.
Corner Rogers and Robinson Streets

Rev. Geo. J. Bousfield, B.A., Rector
Holy Communion, 7.00 a.m., 8.15 a.m., and 11 o'clock a.m.
Children's service at 3 p.m.
Evensong at 7 p.m.
Special Music.

ST. GEORGE'S CHURCH.
Braidwood Avenue — South Peterborough.
(Rev. J. L. Hughes, Rector.)
EASTER DAY.
7.10 a.m., Matins.
7.30 a.m, Eucharist.
9.00 a.m., Eucharist at St. Mark's, Otonabee.
11.00 a.m., Choral Eucharist.
3 p.m., Children's Service and Holy Baptism.
7 p.m., Festal Evensong.

ASSEMBLY HALL.

Christians gathered in the name of the Lord Jesus Christ, will (D.V.) hold meetings as follow
Sunday—
Breaking of Bread, 11 a.m
Sunday School, 3 p.m.
Gospel Meeting 7 p.m.
Wednesday: Prayer meeting at 8 p.m.
"We pray you in Christ's stead be ye reconciled to God."

JESUS LIVES

"BECAUSE I LIVE YE SHALL LIVE ALSO," Jno. 14:19

Subject Easter Message, 11 A.M. SPECIAL MUSIC

Evening Subject, 7 P.M.:

"CLEAN IN THE SIGHT OF GOD"

SPECIAL MUSIC ORCHESTRA CHORUS

STARTING NEXT SUNDAY, APRIL 24TH, FOR TWO WEEKS

MR. W. G. WESTON, Layman, Evangelist

A Pennsylvania business man who has given up a profitable lumber business to go out and preach the gospel. He is a powerful preacher and a strong man of God.

This will be another one of those spiritual feasts. Many will be coming. Come the first day or you'll be sorry.

George Street REV. R. KEITH MILLS, Pastor

Bethany Tabernacle

Seats Free You Are Welcome Spiritual Meetings

MURRAY ST. BAPTIST

PROF. PARKER
OF McMASTER UNIVERSITY
Will Preach Both Morning and Evening
11 A.M.—Church and Bible School
7 P.M.—Evening Service
SPECIAL EASTER MUSIC
Dr. S. J. Graham, Choir Leader Miss M. Bridge, Organist

PARK ST. BAPTIST CHURCH

REV. J. L. HARTON, B.Th., Pastor • 227 Westcott Street

EASTER SUNDAY

11 A.M. Topic—"THE IDYLLS OF BETHANY"
Anthem: "Victorious Morn"
Anthem: "The Lord is Risen"
Solo: "The Ressurection Morn"

7 P.M. Topic—"THE HIDDEN LIFE"
Anthem: "Thy Way Not Mine O Lord"
Solo: "Open the Gates of the Temple"
Chorus: The Junior Choir

A CORDIAL WELCOME AWAITS YOU AT THIS CHURCH OF THE FRIENDLY HAND

What Think Ye of Christ?

JUST as the first ripe ears of corn which grew on the plains and hill-sides of Palestine were brought into the temple, and waved before the Lord, as a pledge that every ear of corn standing on and growing in that land should be safely reaped and gathered in, so the resurrection of Christ is a demonstration that we, His people, shall be raised again. Because He lives, we shall live also. Dry up your tears then and look toward the morning when He finally, and for all who have faith in Him, shall be the death of death.

ALL SAINT'S CHURCH

Holy Communion at 7 and 8 A.M. and After Morning and Evening Prayer
Children's Service at 3 P.M. Holy Baptism at 4 P.M.
The Rector will be assisted by the
REV. C. C. ROBINSON

THE SALVATION
ARMY TEMPLE
Simcoe and Aylmer Sts.

EASTER SERVICES CONDUCTED BY ENVOYS ALWARD AND BURNETT

Saturday, 8 p.m. Sunday: 7 a.m., Sunrise Service; 11 a.m. Holiness Meeting; 3 p.m., Family Gathering; 7 p.m., Evangelistic Service. Also a meeting at Brownton Temple at 7 p.m.

MONDAY, APRIL 18th — MUSICAL FESTIVAL BY TEMPLE BAND AND SONGSTER BRIGADE.

Evangelist Wm. Hynd

of Hamilton, will be the Special Preacher at

GOSPEL HALL

To-morrow Morning Service - - 11 o'clock
The Sunday School is a delight—Come - 3 o'clock
GOSPEL SONG SERVICE AND MESSAGE—7 o'clock

Evangelist S. Taylor

will commence a series of Special Meetings next Tuesday night, April 19, in—

GOSPEL HALL

Mr. Taylor's ministry is above the average.
Every Night — Everybody Come — 8 o'clock

THE UNITED CHURCH OF CANADA

Continuing the PRESBYTERIAN, METHODIST AND CONGREGATIONAL CHURCHES.

ST. ANDREW'S
REV. J. W. GORDON, M.A., B.D., MINISTER

Easter Services

11 A.M.—THE ATTAINMENT OF IMMORTALITY.
7 P.M.—"IF CHRIST BE NOT RISEN."
3 P.M.—Sunday School and Bible Classes.
Easter Music by the Choir.
Mr. John Crane, Director of Music.
Mrs. F. H. Doig, Soloist.
The Public Cordially Welcomed.

ST. JAMES
UNITED CHURCH OF CANADA
REV. J. D. RICHARDSON, M.A., MINISTER

SPECIAL EASTER SERVICES, WITH APPROPRIATE EASTER MUSIC, MORNING AND EVENING
EASTER SUNDAY MUSIC

Morning Service—
Anthem—"O Sun of Righteousness".....Nichol
Solo—"Jesus of Nazareth, King".....Hamblin
Male Quartette—"The Palms".....Faure

Evening Service—
Anthem—"They Have Taken Away My Lord".....Stainer
Ladies' Quartette—"Christ is Risen".....Parks
Duet—"What Wondrous Words".....Geibel
Male Quartette—"Hour of Prayer".....Giffe
Anthem—"King of Kings".....Simper

Soloists for the Day—Mesdames E. Kitney, MacLaren, Monks, McKinstry, Robinson, Miss M. Ritchie; Messrs. Lee, Turner, Worrall, Baldry.

A Cordial Welcome to All

TRINITY
UNITED CHURCH

IMMORTALITY

"The Family Church"
Rev. David Wren, M.A., B.D.
Minister

11 A.M. Sermon Subject: "THE HUMANITY OF JESUS AND THE RESURRECTION"

SPECIAL EASTER MUSIC
Carol—"Hail the Day that Sees Him Rise."
Anthem—"They Have Taken Away My Lord"—Stainer.
Solo—"Song of Lazarus"—Mr. M. Park.
Anthem—"Sing Unto the Lord"—Maunder.

3 P.M. "Sunday School Rally"
Motion Picture—"The Passion Play"

MR. MAURICE PARK Tenor Soloist

7 P.M. Sermon Subject: "CHRIST THE LORD IS RISEN TODAY"

SPECIAL EASTER MUSIC
Anthem—"The Ressurection"—Total.
Solo—"O Man of Sorrows" (H. Baynton Read)—Miss A. Blanchard, with violin obligato by Arnold Spencer.
Quartette — "Christ the Lord is Risen Today."—Messrs. Park, Kennett, Downey, Skitch.
Anthem—"I Will Mention the Loving Kindness of the Lord" (Sullivan)—Tenor solo and obligato by Mr. Park.
"If a man die shall he live again": Job 14:14.

MISS MABEL CLARRY, Director of Music

MARK. ST.
UNITED CHURCH
Minister, R. T. Richards, B.A., B.D.
Organist, V. H. L. Boorman

11 A.M.—THE RISEN LORD.
7 P.M.—THE STONE WAS ROLLED AWAY.
Special Easter Music at both services.

KNOX
REV. WM. McDONALD, B.D., Minister
Manse, 298 King Phone 2243
Mr. R. J. Devey, Organist

EASTER SERVICES AND EASTER SERMONS
The Minister
Special Easter Music at Both Services.

A.M.
Organ Prelude—Easter Carol .....Lemaire
"Te Deum" .....Jackson
Trio—"Down in a Lillied Garden".....Harkness
Solo—"King Ever Glorious" .....Stainer
Anthem—"King of Kings" .....Simper
Organ Postlude—"Hallelujah" .....Handel

P.M.
Organ Prelude—"Adoration" .....Gaul
Anthem—"Why Seek Ye the Living" .....Cooke
Solo and Chorus—"Hosanna".....Granier
Anthem—"Christ is Risen" .....Turner
Chorus—"Hallelujah" ..... Handel's "Messiah"
Organ Postlude in F .....Batiste
Soloists: Mrs. Scholey, Mrs. Freeburn, Miss Buckham, Miss Crocker, Miss Cotton, Mr. Stanley Willis, Mr. Pitchford.

GEORGE ST. UNITED CHURCH
REV. J. E. TODD, B.A., Minister.

EASTER SERVICES

7:00 A.M.—Sun-Rise Service.
11:00 A.M.—Public Worship.
Subject: "An Easter Message.
2:45 and 3:00 P.M.—Sabbath Schools and Bible Classes.
7:00 P.M.—Public Worship:
Subject: "The Missing Man."
SPECIAL EASTER MUSIC
Strangers and Visitors are very welcome.

The Examiner

PHONES—Editorial 1601, Business Office, 1666. Private Branch Exchange to all Departments.

The Examiner is a member of the Audit Bureau of Circulation.

The Daily Examiner, published every lawful evening, by The Peterborough Examiner, Limited. Office, 419 George street. $6.00 per year, delivered in city; out-of-town subscribers, by mail, $4.50 a year.

The Weekly Examiner published every Thursday. Subscription price $1.50 a year.

U. S. REPRESENTATIVES

Special U. S. Representatives—W. H. Stockwell, 629 People's Gas Building, Chicago, Ill.

New York—Chas. F. Miller, 225 Fifth Avenue. Advertising Rates on application.

B. M. GLOVER, Managing Director.

SATURDAY, APRIL 16, 1927.

. . . BEARER OF INTELLIGENCE . . . DISPELLER OF IGNORANCE AND PREJUDICE . . . A LIGHT SHINING INTO ALL DARK PLACES.

THE USUAL RUSH.

While the public approves of expediting the business of the House of Commons and the present session has been one of the most businesslike on record, it is unfortunate that the usual rush to gallop through supplementary estimates at the last minute has not been avoided.

The adoption of 40-minute speeches should make it possible in future sessions to get away from this last-minute voting of many millions of dollars for purposes that cannot possibly be investigated very closely by the members.

There is something to be learned from the Mother of Parliaments.

The British Budget, involving important changes, required only two days' debate.

We take much longer than that in Canada to dispose of our Budget proposals, and we waste a lot of time on debating the Speech from the Throne.

If we could get through these debates at the speed maintained by the British Parliament there would be no need of the customary wild rush before prorogation.

For the improvement shown in the session just closed there should be general praise, while for the hope that is to be found in shorter speeches in future sessions there should be general thanks.

A VICTORY FOR WOMEN.

As a result of the decision of the British Cabinet in granting the franchise to women at 21 years of age instead of 30 as at present, the next election will find the men of Great Britain outnumbered by two million.

It is estimated that the change, which will come into effect after the next session, will add 5,000,000 women to the voters' lists, and the fair sex will be in the driver's seat so far as numbers go.

It will probably, however, be a long time before the preponderance of women voters will make itself felt, judging by the indifference shown by many women in this country to political affairs.

Their British sisters are not likely to prove any more generally interested in public life than are Canadian women.

Both here and in the British Isles there are thousands of women who have no desire to take part in politics or even to vote, and while this condition may gradually disappear when women realize they are on terms of equality with the men both as to the use of the franchise and as to the right to hold office, for the present at least the extension of the privilege of voting to all women 21 years and over will not have as much significance as might at first blush be imagined.

PENSION CHANGES.

Amendments to the Pension Act proposed by Hon. R. B. Bennett in the House of Commons the other day, while supported by all the Conservatives, Progressives and U.F.A. members and by one Liberal-Progressive, were defeated by the solid vote of the Government forces.

This does not, however, mean that the changes proposed by Mr. Bennett may not eventually be made.

The position of the Government was that in view of the great mass of information and suggestions in respect to pensions before the department, the Government's time was needed to examine the whole situation, and Hon. Dr. King announced that recommendations would be made by the Government at the next session for the consideration of the House.

Several of the amendments offered by Mr. Bennett are in line with the general opinion of returned soldiers, who believe that if there is a reasonable doubt as to the right of an applicant for a pension the applicant should be given the benefit of such doubt, and who also have consistently maintained that the disability on discharge of an applicant for pension shall be presumed to be attributable to military service.

This latter point has been a sore grievance.

Numerous soldiers who were accepted as fit for active service served at the front and afterward developed a disability, have been informed on application for pension that their condition was not attributable to their service, but was of pre-war origin, and pension has been refused in such cases.

EASTER.

The lily is called the Easter flower. White and slim and fragrant as the incensed candles of the altar, it is the living symbol of the day's peace and purity.

But Easter is even more than a church festival. It is a great human festival known to people of all climes, all races, all creeds, all nations. Easter is infinitely older than Christianity. It is as old as the world itself—as old as sun and moon and star.

Easter as we know it today is only the civilized age's version of the century-old pagan spring festival when humans gave thanks to whatever God they knew for mellow, warming sun, for bird and bloom, for ice-freed water, and breezes sweet and warm.

The flowers of Easter, then, are not only the lilies of the altar, but all the blooms of wood and meadow that blanket the earth in loveliness when the spring sun comes again and tell the story of life everlasting as surely and sweetly as the surpliced choir.

For what hymn, what chant, what creed, can say more loudly and firmly, "There is no death!" than the bare brown bough of winter which, cast within the crucible of the sun alchemist, changes into a living, breathing, swaying blossom—life from death?

We live in a day of "so many Gods, so many creeds, so many roads that wind and wind." We are baffled in mind and spirit. We grope for one light and are handed a hundred from which to choose, alone and unaided, our own light. Sometimes we feel that even darkness is more honest, safer.

But on the mountain slopes where the mountain laurel grows pink today, there is only one creed—

In the woods where anemone and hepatica and wind flower sway on slender stalk today, there is only one creed—

And in the meadows beside the still or moving waters where the violet grows purple and big, there is only one creed—

A creed which says man believes that life is good and sweet to taste, and that as a man sows in his own heart so shall he reap the bounty of this teeming world.

THIRD PARTIES.

The Dominion of Canada has seen many political bridges burned in the 60 years that have rolled by since Confederation, but the machinery of Federal government has not at any time gotten out of the control of the old line parties. We have had either Conservative or Liberal administrations, and during the war a coalition of both, but we have not yet made the experiment of placing control in the hands of the third party—the Progressives who come out of the West. In the last administration, when the Progressive party held the balance of power and cast in its lot with the Liberal Government, it attained its maximum influence. Political predictions are pretty much like tips on horse races, not reliable, but there seems to be no likelihood of the third party in Canada taking over the reins of government in the near future. The experiences that several of the Provinces have had with third-party Governments have certainly not bolstered public confidence or created a demand for a similar experiment in the Federal field. Under the circumstances, it is interesting to note that a lot of attention is being devoted at the present time in the United States to the Farmer-Labor party, the American cousin of our Progressive party. William A. Anderson, State Chairman of the Farmer-Labor group in Minnesota, which sent Magnus Johnson and Henrik Shipstead to the Senate, is reported in a recent interview to have said there is no indication that the party is losing strength. "Like every other movement," he said, "we have had those who jump on another band-wagon when the jumping looks good, but there is no falling off in progressivism in Minnesota." The thing that is expected to intensify feeling in behalf of the Farmer-Labor group, of course, is the United States Government's failure to provide any farm relief. Minnesota farmers, who can't even pay interest on their debts, are recognized as being at least desperate enough to vote against the Republican party. It is not a question of the vetoed McNary-Haugen bill especially, but a question of something or nothing. Business is reported to be generally in a bad way in Minnesota and there has been much unemployment. Under the circumstances the Farmer-Labor party may not be in such dire straits as the old-line groups in the Federal Government are telling the public.—Hamilton Spectator.

THE DELAYED COAL RATES.

Parliament at last has taken notice of the discreditable delay in ascertaining the actual cost of shipping Alberta coal to Ontario. For more than a year the matter has been hanging fire before the Railway Board, and still no action. Another soft-coal strike is in progress in the United States, and though it may not spread to the point of endangering the Central Canada supply, it serves to emphasize the peril that always lurks here. Labor troubles are frequent in the coal industry, but in this case Ontario and Quebec not only have the risks from this danger, but in buying from the United States they are sending money abroad for a commodity which exists in great abundance in our own country.

In the discussion in Parliament on Tuesday Hon. R. B. Bennett denounced the delay in fixing the coal rates, but went further and demanded a "new Chairman" for the Railway Board. "Surely a body that Parliament creates," he said, "is not going to sit there and tell us it has so much work to do that it cannot do a week's work for us on a vital question."

The declaration of the Minister of Railways, Hon. Mr. Dunning, was even more significant. "The Government regards as positively scandalous," he said, "the extent of time which has been consumed by counsel representing the railways and some of the Provinces—not all of them—in presenting their cases in the railway rate investigation." On this point it is worth recalling a discussion on the coal rate matter before the Railway Board on Feb. 10 last. It was then arranged to have a hearing on June 7, no earlier date in June being suitable because counsel for Alberta and a C.P.R. rate expert could not attend because of a pending wedding in each family.

One constructive incident of the year is the bill which passed the Dominion Parliament providing for a subsidy of $1 a ton on Canadian coal used in the manufacture of coke. This was one of the measures for the relief of the Maritime Provinces, though in practice it may benefit Alberta also, provided the coal rate is satisfactorily adjusted. The subsidy is arranged on a sliding scale, according to the proportion of Canadian coal used. The full subsidy is earned if 70 per cent. is Canadian coal, and the subsidy disappears if less than 50 per cent. of the coal is Canadian. Coking centres are expected at Montreal, Ottawa and Toronto, it being apparent that important centres of population are necessary to provide consumers of the coke and the by-products.

There may be something in the complaint that the Railway Board is a busy organization; but what excuse can be offered for the continued postponement for more than a year of a question of coal rates, involving the welfare of two Provinces and thousands of people? It looks like trifling with the rights of the public on the plea of red tape or personal convenience.—The Globe.

EDITORIAL NOTES AND COMMENT.

Hon. Mr. Massey should be able to struggle along for a while in that $500,000 Embassy until we get a chance to provide him with real quarters in Washington.

The British Budget debate was over in two days. Contrast that record with the Ottawa performance.

The Women Teachers' Association has withdrawn an invitation to Miss Agnes MacPhail, who was to have addressed the Ontario Educational Association meeting. The member for South Grey's letter to the schools of her constituency is proving a boomerang.

We expect to find some enterprising realtor advertising property "only 5 minutes' walk from the Government vendor's store."

The best demonstration of optimism noticed in a long time is Toronto's effort to get a $600,000 appropriation out of the King Government. Toronto voted as it liked, you'll remember.

A bill is proposed in the Connecticut Legislature that every pedestrian on the highways must carry a light. What is the matter with Connecticut motorists? Can't they see to hit them without a light?

Two men have started at Rochester, N. Y., to drive a golf ball to Ottawa. They would look a lot better in a back garden handling a hoe.—Winchester Press.

Nearly all born leaders of men are—women.—Montreal Star.

CATTLE, GRAIN AND PRODUCE

Peterboro—Toronto—Montreal

RETAIL.

Fruits.

Bananas, 30-40c doz., 8c lb.; red bananas, 4 for 25c; oranges, 15-80c doz.; tangerines, 50c doz.; marmalade oranges, 40c doz.; grapefruit, 2 to 5 for 25c; lemons, 19-40c doz.; layer figs, 30c lb.; cooking figs, 9-13c lb.; dates, 2 to 3 lbs. for 25c; eating apples, 5c each; Baldwins, 40-50c peck; Spies, 60-75c peck; Canada Red, 49c peck; russets, 75c peck; cooking apples, 35-40c peck; cocoanuts, 5-10c each; Argentine grapes, blue and white, 60c-$1 lb.; pineapples, 35-40c each; strawberries, 30-35c pint; honeydew melons, $1.25 each.

Vegetables.

Potatoes, 25-35c peck, $1.40-$1.75 bag; new potatoes, 2 lbs. 25c; new carrots, 3 bunches 25c; Spanish onions, 3 lbs. 25c; new cabbage, 6-8c lb.; old cabbage, 5-15c each; head lettuce, 10-25c each; leaf lettuce, 5c bunch; parsley, 5c bunch; cauliflower, 25-40c each; watercress, 5c bunch; radishes, 10c bunch; green onions, 5c bunch; cooking onions, 35-50c peck; beets, 30c peck; turnips, 5c each; parsnips, 30c peck; celery, 15-30c bunch; green and red peppers, 3 for 25c; spinach, 20c lb.; rhubarb, 10-15c bunch; white beans, 5 lbs. 25c; mushrooms, $1.25 lb., tomatoes, 18-20c lb.; cucumbers, 10-30c each; eggplant, 35-40c each; asparagus, 50c lb.

Nuts.

Mixed nuts, 25c lb.; peanuts, in shell, 30c lb.; shelled walnuts, 60c lb.; budded walnuts, 50c lb.; broken walnutse, 45-60c lb.; whole halves, 60c lb.; almonds, 60c lb.; Tarragona almonds, 25c lb.; Brazil nuts, 25c lb.; pecans, 80c lb.; chestnuts, 35c lb.

Dairy Produce.

Butter, creamery 50-52c lb., dairy 48c lb.; lard, 17-22c lb.; shortening, 2 lbs. 31-33c.

Eggs, 27c doz.

Cheese, 25-45c lb.; Roquefort, 49-60c lb.

Honey—Clover, 5-lb. pail 65-73c; amber, 49-55c; sections, 20-25c each.

Fish.

Sea salmon, 20-30c lb.; salmon trout, 25-30c; fillet haddie, 25c; halibut, 30c; fresh fillets, 25c; smoked fillets, 25c lb.; white fish, 20c; small white fish, 15c lb.; pike, 2 lbs. 25c; oysters, 75c pint; small red herrings, 25c lb.; codfish, 25c; strip cod, 19c lb.; Labrador salt herrings, 50c doz.

Flour.

Half barrel, $4.25-$4.50; 24-lb. bag bread flour, $1.25; 24-lb. bag pastry flour, 85c-$1.15.

Meats.

Beef, 10-35c lb.; lamb, 20-45c; mutton, 12-28c; veal, 15-30c; pork, 28-35c; bacon, 30-38c lb.; sausage, 20-25c lb.; sausagettes, 23c lb.; chicken, 25-30c lb.

WHOLESALE.

Grain.

Fall wheat, $1.20 bush.; spring wheat, $1.15; barley, 65c; rye, 85-90c; oats, 50-55c; peas, $1.50; alsike, $15-$17 bush.; sweet clover, $3.50-$4.00 bush.; buckwheat, 85c bush.

Hay, Bran, Etc.

Hay, baled $16, loose $12-$13; straw, baled, $8-$10; bran, $34; shorts, $36 ton.

Hides and Wool.

Cow hides, 7-9c lb.; horse hides, $3-$3.50 each; calf skins, 10c lb.; sheep skins, $1-$1.35 each; lamb skins, 60-85c each; wool, 17-18c lb.

Hogs.

Live hogs, thick smooth $10.25 cwt., select graded $11.25 cwt.; dressed hogs, head on $16 cwt., head off $17 cwt.

CHICAGO CATTLE

CHICAGO, April 16 (Canadian Press).—Hogs 13,000; most desirable 150 to 200 pound weight $11.25 to $11.65; 210 to 240 pounds average $10.95 to $11.35; bulk 250 to 320 pounds $10.60 to $11.00; most packing sows $9.75 to $10.00; most slaughter pigs upward to $11.55; bulk $11 to $11.50; shippers took 5,000; estimated holdover 9,000.

Cattle 2,000; market slow, heavies 15 to 25c lower bid on most offerings; she stock steady to weak; spots lower; bulls and vealers steady to strong; best weighty steers $12.10; sizeable string scaling 1,100 to 1,179 pounds $11 to $11.75; most vealers $9 to $10; small killers and shipper kinds $12.50 to $14.

Lambs 6,000; fat lambs unevenly strong to 25c higher than Thursday; choice 84 pound wooled lambs $17; deck good 80 pounds at $16.60; bulk clipped lambs $14.75 to $15.60; sheep fully 25c higher; choice 100 pound ewes $11.60; feeding and shearing lambs scarce, about steady; finishers $14.40.

SUNDAY SCHOOL HOLD MEETING

Held By Trinity Church of Omemee on Wednesday Evening.

REPORTS READ.

OMEMEE, April 16.—The annual meeting of the Sunday School Board of Trinity Church was held in the school room on Wednesday evening. There was a fair attendance present. The chair was ably filled by Rev. E. W. Rowland, who received the reports from the officers of the school.

The attendance during the winter months has decreased considerably, but this fact was attributed to so much sickness in and around the village. Commencing the first Sunday in May, the time of service will be changed to 10 o'clock in the morning.

The election of officers resulted as follows:

Superintendents—Messrs. T. C. Ivory, H. Lamb.
Treasurer—Mr. A. Scott.
Secretary—Mrs. E. Bradburn.
Librarian—Miss Marion Rea.
Pianist—Miss Winnifred Bradburn.
Assistant Pianist—Miss Lillian Race.
Superintendent of Cradle Roll—Mrs. J. Shields.
Assistant of Cradle Roll—Miss W. Bradburn.
Teachers are as follows:
Adult Bible Class—Mr. D. Weir.
Assistant—Mr. F. G. Sandy.
Young Men's Class—Mrs. S. Vaughan.
Young Ladies' Class—Mrs. W. Brandon.
Sr. Boys' Class—Mr. H. Lamb.
Sr. Girls' Class—Mrs. H. Lamb.
Boys' Class—Mrs. E. Bradburn.
Girls' Class—Miss Edna Morcombe.
Primary Teachers — Misses Eva Race, W. Bradburn.
Supply Teachers—Mrs. R. Williamson, Mrs. J. Shields, Mr. F. Johnson.

A.Y.P.A. Service.

The A.Y.P.A. of Christ Church were favored with a visit from the Rev. Canon Marsh, of Lindsay, at their regular week-night service on Monday evening. There was a splendid attendance, and after the business had been dispensed with, the visiting clergyman addressed the gathering on "The Privilege of Being a Member of the Church, and Also the A. Y. P. A." Having spent some time in Omemee while a student 52 years ago, Canon Marsh made expression of his great pleasure to visit this parish on any occasion, and his hearers in turn are always glad to welcome him.

Muskrats Plentiful.

The ice is rapidly breaking on the pond, and also on Pigeon River, and trappers report the muskrats are becoming more plentiful. Although the season is more than half over, the catch this year may yet be as large as in previous years.

Mr. G. D. Gowans, the manager of the Omemee branch of the Bank of Toronto, was agreeably surprised to catch alive a muskrat in his cellar this week, which had travelled no doubt from the river through the drain. This is a very uncommon occurrence, but one which many would prefer to the ordinary variety, as the price for these animals alive is $4.

LAKEFIELD NEWS

LAKEFIELD, April 16.—Mr. W. D. Remnaut has returned from Toronto where he spent several weeks visiting friends.

Mr. and Mrs. W. R. G. Chapin of Peterboro were in the village on Tuesday evening calling on friends.

Mrs. J. A. Creasor (nee Jean Burritt of Ottawa) will hold her first reception on the Wednesday in Easter week at her home on King street. Her mother, Mrs. Burritt of Ottawa will receive with her.

Mrs. A. M. Fitzgerald delivered an excellent paper on the Munroe Doctrine, at the regular meeting of the Woman's Conservative Club which met on Wednesday afternoon at the home of Mrs. F. J. Burgess.

Mangels

IDEAL stock-feed because of their nutritious qualities. Big, sound field roots are assured by sowing Steele, Briggs' Seeds. Sow these special favorites:

Steele, Briggs'

Prize Mammoth Long Red,
Giant Yellow Oval or Intermediate
Yellow Leviathan
Giant Yellow Globe
Giant White Sugar
Royal Giant Sugar Beet

Sold everywhere in Canada.
Send for new illustrated catalogue.

STEELE, BRIGGS SEED CO. LIMITED
"CANADA'S GREATEST SEED HOUSE"
HAMILTON TORONTO REGINA WINNIPEG

WISE AND OTHERWISE

AIN'T GOLF GRAND?

Colored golf balls to match the player's costume are this year's rage on the links, according to a news dispatch. And not the only rage either.

* * *

The fire department at Oberjoch, Germany, is composed entirely of women. Altogether now, girls and boys, what is it they roll?

* * *

A women's reform organization calls upon Chicago social matrons to make drinking at parties bad taste. We thought the bootleggers had attended to that detail.

* * *

A men's protective alimony club has been formed. Brigham Young had some valuable ideas on this subject.

A Thought For To-day

Love is the fulfilling of the law. —Romans xii:10.

Love can sun the realms of night. —Schiller.

READ THE WANT ADS.

MONEY TO LOAN

$1,000, $1,500, $6,000

First Mortgage on land or buildings. Terms to suit borrower. Apply S. T. Medd, Solicitor, 358 George St., Over Dominion Bank, Peterborough.

24-15-19-1607

HERE'S TO YOUR HEALTH
BY DR. FRANK McCOY
"The Fast Way to Health"
© 1926 McCOY HEALTH SERVICE - LOS ANGELES - CAL.

HOW TO AVOID PNEUMONIA

During the winter season pneumonia takes its annual toll in thousands of lives. This is mostly because those who are subject to attacks of this dangerous malady are those who least suspect themselves to be in such danger.

Ninety per cent of all people dying of pneumonia are overweight and, at the same time, enervated. Most deaths occur with the over-fed, who are over-weight, and who have been neglecting to take the proper amount of physical exercise, but, at the same time, have enervated themselves by mental over work.

Fat babies are the most subject to this trouble and often are found to have so little resistance that death occurs within a few hours after pneumonia is discovered.

There is very little danger of these who are under-weight contracting a serious case of pneumonia, and if this disease does develop, it responds quite easily to treatment if the body does not also have to burn up excessive fatty weight.

If you wish to avoid pneumonia keep your weight to the normal, take systematic exercise and avoid the enervation produced by over-work, late hours and indiscriminate eating.

A New Cure for Pneumonia.

If you do not follow the advice I have given you, and you develop an attack of pneumonia, be sure to call in a physician who uses the new treatment with diathermy.

This is an electrical treatment which can be given in the home by using a portable high-frequency apparatus. Pads are placed on the front and back of the affected area and an electric current turned on up to a certain strength. The tissues inside of the lungs are heated several degrees higher than the normal. No sensation is felt on the skin, and the heat is directed to exactly the right spot inside of the lungs. This internal heating treatment is effective in throwing out the pus and its accompanying micro-organisms, known as the pneumococcous. The metabolism in the tissues is increased, and the results from this treatment have been very successful during the last few years, according to the records of physicians who have taken up this method of treatment.

During the first few days of an attack of pneumonia, no food of any kind should be taken, but, if a slight fever still exists after five days of this fasting regime, it is a good plan to start giving the patient limited quantities of cooked non-starchy vegetables. No highly starchy foods or protein foods should be used until the fever has entirely disappeared.

The bowels must be kept clean with two or three enemas daily, and warm sponge baths should be used every two hours during the day and night.

The patient should be kept between woolen blankets and plenty of fresh air allowed to circulate around the bed. Keep the windows open, but warm the air by electric heaters. Never use a gas fire to produce heat in the sick-room.

DR FRANK CRANE'S DAILY EDITORIAL

EASTER
By Dr. Frank Crane.

The most remarkable phenomenon in the universe is the coming again to life of dead vegetation.

When the earth warms up in the Spring the leaves unfold, the grass greens and the flowers bloom. It is symbolical to races in the temperate zone of the regeneration of life.

It is but natural, therefore, that mankind should have some sort of festival to celebrate this renewing.

The accepted festival in Christendom is Easter time which probably borrows its origin from pagan countries.

But no matter where it began and no matter how it is Christianized, it appeals to humanity.

Its lesson is that life is eternal.

From things that were apparently dead come new things. The dead die and seed germinates under proper conditions.

No matter how long life has lain dormant there is in it the seed of future life.

Seeds have been found in the possession of Egyptian mummies which when planted can produce new flowers.

Mankind faces the future. The resurrection and the future life always float before us. It is the unextinguishable belief of the human race that life shall continue; how and where we know not.

That the dead remain forever gone and spent is repugnant to our instincts.

Mountains are eroded and seas dry up. Everything in nature decays. But what nature teaches is not only the sad lesson of universal death and its sway, but it has that other lesson of the universal coming to life again. This is the lesson that nature teaches us in the Easter season.

There is always hope, therefore it springs eternal in the human breast and it is just as verdant when we stand by the closed grave of our loved ones as it is when we stand by the cradle of our infant.

Easter is as if there were a blast from the trumpet of the Eternal which tells us to hope on, struggle on, for a thing is not quickened except it die, says the apostle, and out of the dead of the old the dead brings the germ of life for the new.

(Copyright, 1927, by The McClure Newspaper Syndicate.)

NEWS TRENT RIVER.

TRENT RIVER, April 16.—Mr. Herbert Rose and son, Harry, motored from Toronto on Monday to spend a few days at "Ye Olde Mill."

Mr. D. Walterhouse and Mr. Claud Goodman arrived Monday from Toronto to spend a few days at "Riverview."

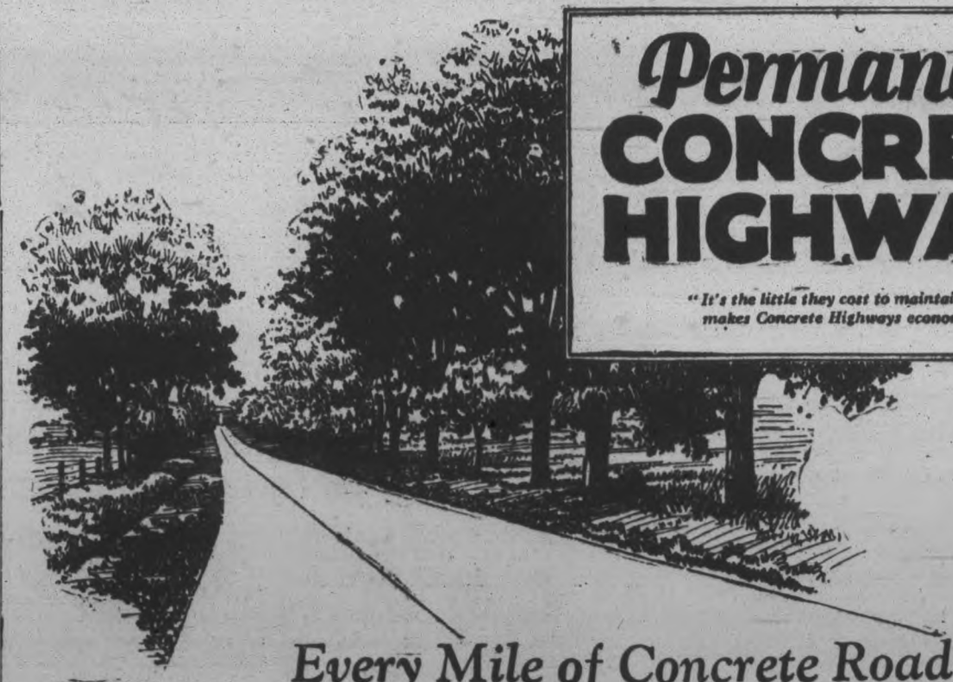

Concrete Highway, south of Guelph, Ont.

Permanent CONCRETE HIGHWAYS

"It's the little they cost to maintain that makes Concrete Highways economical."

Every Mile of Concrete Road Saves Gasoline, Tires, Repairs, Taxes

There is many a kick at the high cost of motoring; too few thoughts for its underlying cause. Yet the main factor in running up gas, tire and repair bills is right under your wheels—the road itself. And it's up to you what kind of roads you have.

Advocate permanent concrete roads, for every mile of their even, safe surface you drive over, saves money. Accurate and exhaustive tests have proved that they cut the costs that hurt you most, from one-fourth to one-third.

And being permanent, they save the taxes that would otherwise be spent on maintenance and renewals, and which can, instead, go toward building new concrete mileage.

In this way alone, will road-building catch up with traffic needs without the help of burdensome budgets.

CANADA CEMENT CONCRETE FOR PERMANENCE

Canada Cement Company Limited
Canada Cement Company Building Phillips Square Montreal
Sales Offices at: Montreal Toronto Winnipeg Calgary

CAPITOL--Twice Tonight

FRED THOMSON—SILVER KING
"DON MIKE"

MONDAY--TUESDAY--WEDNESDAY

The Picture that took Toronto by storm

Also
"THE MAKING OF A PRINCE"
The Life Story of Our Beloved Prince
H.R.H. THE PRINCE OF WALES

NO ADVANCE IN PRICES

NEXT THURSDAY-FRIDAY-SATURDAY
"THE FIRE BRIGADE"

least, judging from the crowds that attended the premiere showing of "Mons," is too British not to remember gloriously that "contemptible little army."

Days from August 12th, 1914, until August 16th, when the little army of British received the welcome of France; the "old army" gathering 'with Tipperary on their lips and confidence in their hearts." Sunday morning in Mons; the simple folk going to church; cavalry patrols riding ahead to feel for the enemy then—the curtain rising on the greatest drama in history.

Bombing commences; field gray and khaki meet and it is field gray that is surprised—field gray that out numbers khaki so pitifully. The Germans are mowed down and, at night, the enemy admits that "our first battle is a very heavy defeat inflicted by the English—whom we laughed at."

The story of the retreat—the glorious retreat that was to spell victory; many episodes depicting the heroism of V.C.'s; not done in an heroic way but just done with the deadly earnestness of war; fighting until they couldn't stand and lying down still fighting; a victory at the bridge, when a single machine gun kills scores of Germans, that makes the tale of Horatius holding the bridge seem child's play; a poignant incident at St. Quentin when the men fall with exhaustion in a weariness dreadful to see, but two of their officers buy a fife and drum from a little shop and, one by one, they stagger up, fall in, march on.

The story of L. Battery is told—the story that made the Royal Regiment of Artillery proud of that gallant little army; the Middlesex Regiment hastens to the fray; the Highlanders do their part magnificently—these and scores of other authentic incidents are shown as well as bits of humor, thoroughly British—even to the bathing scene with the caption, "War may destroy the body and sear the soul, but it will never prevent an Englishman from washing on the slightest provocation."

—RICA MCLEAN.
Toronto Star Weekly, Mar. 26, 1927.

Canadian Pacific

World's Greatest Travel System

SAILINGS

FROM SAINT JOHN
To Liverpool
xApr. 23 .....Montclare
x Via Belfast.
FROM MONTREAL
To Liverpool
Apr. 29 May 27 .....Montrose
May 6 June 3 .....Montcalm
May 13 June 10 ....Minnedosa
May 20 June 17 ....Montclare
To Belfast-Glasgow
Apr. 28 May 26 .....Melita
May 12 June 9 ....Metagama
To London
May 25 .....Marloch
FROM QUEBEC
To Cherbourg-Southampton-Antwerp
Apr. 27 June 1 ....Montroyal
May 18 June 15 ....Montnairn
To Cherbourg-Southampton Hamburg.
May 11 *June 8 Empress of France
May 25 June 22 Empress of Scotland
* To Cherbourg-Southampton only.

ASK ABOUT OUR TOURIST THIRD-CABIN AND EUROPEAN TOURS

Apply to Local Agents.
J. E. PARKER,
Gen. Agent, Ocean Traffic
C.P.R. Bldg., Toronto.
Adelaide 2105

during the prologue, the audience are urged to be in their seats a few moments before the rise of the curtain, while those coming late will not be admitted to the theatre until after the first scene is over.

Following the prologue Captain Plunkett has provided two hours and twenty minutes of bright dialogue, catchy songs and tuneful orchestral numbers.

The finale of the show should prove equally interesting to the younger generation, as well as those of maturer years. Taking advantage of the wave of popularity now evidenced for the old-time-fiddlers' contests, square dances and tuneful music of a generation ago, Captain Plunkett has taken a leaf out of the book of Henry Ford and presents his entire company in an old-fashioned set of square dances, embracing the Lancers, the Minuet, old-time jigs and a hoe-down finale. In this scene, the boys of the orchestra impersonate an old-time fiddlers band and Howard Fogg, the brilliant musical director makes his debut as a character comedian, chin-whiskers, five gallon boots, fiddle 'n everything.

"That's That" comes to the Grand Opera House next Saturday for matinee and evening.

AT THE GRAND

THE DUMBELLS.

For his latest production, 'That's That,' Captain Plunkett has developed a brand new angle, as far as The Dumbells are concerned.

The opening scene, which lasts for seven minutes, is shrouded in deepest mystery. Not only does the program fail to give any inkling as to its plot, but the audience themselves are requested to refrain from discussing it with their friends who have not already seen the show. In order that perfect quiet may be maintained throughout the theatre

AT THE REGENT.

GENE STRATTON-PORTER'S GREATEST STORY FILMED

The greatest novel ever written of Southern California, with the gorgeous backgrounds of mountains and ocean, has been transposed to the screen in "The Keeper of the Bees," Gene Stratton-Porter's most recent work which appeared serially in McCall's Magazine. Doubleday Page & Co. have just put the book on the market, and the publishers estimate that more than ten million persons have already found the story as fascinating as only a novel by the late Mrs. Porter could be. In additions to its tremendous popularity, "The Keeper of the Bees" has as one of its stars an eleven-year-old girl who has never before been seen in pictures, and who probably never will be again, despite the fact that she is bound to make a tremendous hit. Gene Stratton Monroe, granddaughter of the noted novelist, enacts the part of "Little Scout"; the role which inspired her celebrated grandmother to write the story originally. So when she "steals" the picture from more experienced members of a fine cast, it is only proper; for "The Keeper of the Bees" is her property anyway! The production, which has been ably directed for F.B.O. by J. Leo Meehan, who will be remembered for his fine work in transplanting "The Girl of the Limberlost" to the screen, will be seen at the Regent Theatre when it begins a three-day run next Monday.

The Exquisite Operetta of
CINDERELLA

Special Scenes
Special Music
Special Dances
Special Cause

Reserve Seat Sale opens at ten o'clock Monday morning. Advance sale tickets may be then exchanged also.

Grand Opera House
April 20th

Regent

To-day: Last Chance to See
"The Third Degree"
with
Dolores Costello and Louise Dresser
Also 6th Chapter of that thrilling adventure story
THE HOUSE WITHOUT A KEY

COMING MONDAY
CLARA BOW
—in—
"The Keeper of the Bees"
Regent Orchestra in the Latest Hits

Theatres

AT THE CAPITOL.

"DON MIKE."

One of the interesting type of Western pictures with Fred Thomson in the stellar role, is the feature at the Capitol Theatre for this week-end. This star appears to be fast forging ahead in Western pictures. He has not the ultra-dramatic touch of Tom Mix, former popular hero of such thrillers, but his version of thrilling adventures with a western background, combined with the intelligence of his beautiful horse, Silver King, is entertaining and enjoyable.

In "Don Mike," the Don Miguel Arguello of the picture, he has a pleasing role. Half Irish and half Mexican, he is the owner of a huge hacienda in the Valley of the Silver Moon and becomes the prey of unscrupulous land grabbers, led by the ugly Reuben Pettingill, who takes his land from him by fraud, helped by Don Luis, the rascally Alcalde, or Chief Magistrate. However, Don Mike, assisted by "Tey de la Plata" (Silver King, and Mary Kelsey, the gentle heroine, manages in his own way to frustrate his rival and wins both lands and girl back again. There is much thrilling hand to hand fighting in this picture, with particular savagery to the conflict between the two men, and Thomson also gives an exhibition of the art of knife throwing. The backgrounds of the picture add immensely to its interest.—Jeanette.

Beside us a sob. We looked to see a sweet-faced, snowy-haired woman whose memories had become too vivid at the portrayal of war in 'Mons.' She was not the only one whose eyes were moist at the grim realism in the picture of that most famous army of all history, the "Old Contemptibles."

Some people may say they "want to forget the war," but Toronto, at

"RED" NEWMAN in "That's That," at the Grand, Saturday, April 23.

GRAND SATURDAY MATINEE, EVENING 23 APRIL

THE DUMBELLS COMPANY, LIMITED PRESENT Capt. PLUNKETT'S

SIXTEENTH SUCCESSIVE SUCCESS

"THAT'S THAT"

A BRAND NEW REVUE FROM START TO FINISH — AND A KNOCKOUT!

"That's That"

AL. PLUNKETT Sings "TAKE IN THE SUN"
ROSS HAMILTON Sings "CORNFIELDS"
"RED" NEWMAN—"THE BABY LOOKS LIKE ME"
PAT RAFFERTY is Funnier Than Ever
MORLEY PLUNKETT is Doing Blackface

USUAL POPULAR PRICES PREVAIL

Matinee .....25c to $1.00
Evening .....50c to $2.00

Mail Orders Now—Seat Sale Open April 21st

THAT'S THAT

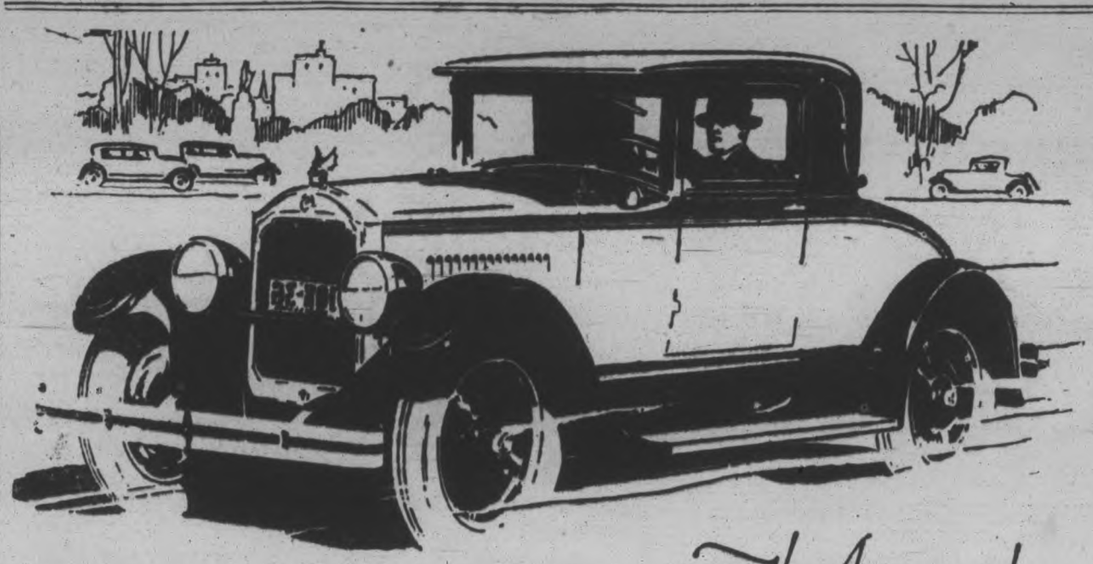

The Aristocrat!

The Professional and Business Man's Car!

LOW maintenance costs, smart design and unfaltering service account for the popularity of the New Star Car among professional and business men.

Unfaltering service is guaranteed because of the use of quality materials throughout.

Labor charges are reduced to a minimum because every adjustable part is accessible to a degree that is positively unique.

In design and equipment, the New Star Car wins instant approval and admiration, while thousands of owners—from coast to coast—know that New Star Car service is incomparable.

New Star Car Features
Red Seal "L"-head Continental Motor
Full Pressure Lubrication
Morse Silent Timing Chain
Thermostatically Controlled Cooling System
Locomotive-type Brakes
Super-Sensitive Steering
Pullman Ventilators
Cold Rivetted Chassis Frame
And Other Quality Features.
Nation-wide Service Facilities

Durant Motors of Canada, Limited Toronto, Canada

The * NEW * STAR * CAR

FOURS SIXES

The Aristocrat of the Low Price Field

D-427

SELKIRK & ELLOITT

Phone 98 Oriental Building 171-175 Hunter St.

OUTLINE OF SCIENCE — CLV—Why Do Stars Twinkle? — by MAX HAHN

Red Label "SALADA" TEA

202

A Choice High Grown Tea of Rare Flavour.
Sold in Black, Green and Mixed Blends 95c. lb.

TRENT RIVER NEWS

TRENT RIVER, April 16.—Mrs. H. A. Christie and son Jack arrived this week from Toronto to their cottage. Mrs. Christie remains for the season.

Mrs Charles French, Miss Bessie, and Betty Orimiston are occupying "Beau Sejour" after spending the past four months at Sedgwick House.

Mr. E. H. Fairbrother, Toronto, arrives this week to spend over the holiday at the Cook cottage.

The Five Hundred Club met on Tuesday night at Mr. and Mrs. Douglas Greenly's home. Six tables were played with the following results:

Ladies' first, Mrs. James Cook; ladies' consolation, Mrs. M. Greenly; gentlemen's first, Mr. Tom Wight, Sr.; gentlemen's consolation, Mr. K. Green (Havelock).

After the game a delicious luncheon was served.

Miss B. Blakely left on Friday to spend the Easter recess at her home at Warsaw.

MATCH ANIMAL

Some women of fashion are matching their fur coats with a live animal for a pet.

Some Reminiscences Of Canada's Confederation Premier

(By G. H. W.)

Sir John A. Macdonald, the first Premier of Canada under Confederation, the Diamond Jubilee of which is to be celebrated on the first of July next, lies buried in Cataraqui cemetery at Kingston, Ontario, which city he represented for more than forty years in the parliaments of the country; and it is expected that one of the celebration features will be a pilgrimage to the tomb of the great statesman who so materially helped in bringing about the confederation of the Canadian provinces. There are still a few residents of Kingston who had intimate relations with Sir John more than a half a century ago, and one is Mr. Joseph B. Walkem, K.C., one of the oldest lawyers of Canada, who is still practising his profession in the same office on Clarence street opposite the post office which Sir John used when he was in law practice in that city before Confederation. Dr. R. T. Walkem, his brother, acted as Sir John's counsel in the Kingston election protest case in 1874 when the ex-Premier was unseated owing to corrupt practices.

An old newspaper man, who was in close contact with Sir John Macdonald from 1868 to 1880, wrote this account of what happened in the early seventies:

"The election contest in Kingston in 1872 was a very exciting one. The Liberals that year made a desperate effort to defeat Sir John but were unsuccessful. On the hustings a temporary platform erected in front of the city hall, the candidates addressed the crowd, which was a good humored one. Suddenly there was a commotion on the platform and it was rumored that Sir John had made a personal assault on his opponent by slapping him in the face. Both parties denied this. Sir John was elected but by the smallest majority he had ever received up to that time. The most exciting election was that of 1874, shortly after the Pacific scandal. It was suddenly resolved to dissolve the House of Commons as Hon. Alexander Mackenzie was satisfied he could not carry on the government as it was then constituted. The news came on a Saturday afternoon and there was a hurrying to and fro on the part of members anxious to secure electon. Sir John hastened to Kingston, and soon the arrangements were made for a vigorous canvass. The Liberals had possession of the field and got early intimation of the dissolution. For two or three weeks the work went merrily on; meetings were held every night and at these Sir John and his principal supporters made stirring speeches. An immense meeting was held at the city hall where the fallen Premier delivered a speech that was intended at once as a defence and a manifesto. In this speech there was a sentence that was brought up against Sir John in the election of 1878. British Columbia had entered Confederation on the express stipulation that the Pacific railroad should be built. The Mackenzie administration seemed inclined to shirk the responsibility, and in speaking of this, Sir John remarked that if the plans were not carried out, he would be inclined to advise the Pacific province to secede. This unwise remark, which was duly printed, passed unnoticed at the time, but in 1878 the Toronto Globe and other Liberal newspapers in the fight against the Tories, unearthed the remark and hurled it at Sir John with great force. The veteran leader denied that he had made the statement, and when it was quoted from the files of the paper in which it appeared, Sir John threw the blame on the reporter. Sir John won the 1874 election in Kingston, but was unseated for corrupt practices. Afterwards he was re-elected by the narrow majority of thirty-eight.

Though Sir John's party was victorious in the general election of 1878 he himself went down to defeat in Kingston. For the first time in thirty-eight years he was left without a seat in Parliament, having been chosen by Kingston at every election since 1844. His majority had gradually decreased because he had been out of touch with his constituency, having been forced to live in Ottawa as head of the Government. Sir John was nominated for a British Columbia seat in the election that occurred two weeks later, and he was elected and sat for British Columbia during the entire parliament of 1878-1882."

Two speeches of Sir John A. Macdonald will live in Canadian history. The first occupied six hours in delivering and is described as a masterpiece of statement and argument. It was in reference to the Washington Treaty of 1871. The second speech was his defence on the case of the charge of selling the Pacific Railway charter, when he spoke for five hours with defeat staring him in the face.

He had the faculty of applying epithets that sometimes stuck to their victims. On one occasion, an Irish member for Montreal threw out hints that he could be induced to support Sir John for a consideration. The Premier replied that while he was fond of angling, he did not care to hook such loose fish as Mr. ..... The member was known as "the loose fish" until he died.

Sir John joined the Orange Order in Kingston in the fall of 1844. He was reported as saying at a Roman Catholic picnic at Carleton in 1886 that he had never set foot in an Orange lodge, but it is on the records that he was initiated in Kingston during the fall of 1844 by Ogle R. Cowan, grand master of the Orange Lodge in Upper Canada. In 1861, Sir John in a speech told why he had become an Orangeman. It was, he said, because the provincial legislature had prescribed them and forbidden them to wear their regalia, and declaring their processions illegal, and when they were about to pass a law preventing an Orangeman from becoming a juror or a constable or holding any official position under the Crown. It was, he declared, for the purpose of showing his sympathy with men whom he believed to be outraged by the conduct of the legislature that he became a member.

"What is your opinion of the constitutionality of the Ontario Liquor Act?" Sir John was asked when speaking at Yorkville, Ontario, on the first of June, 1882. To which Sir John replied that he believed the Act was not worth the paper it was written on. The whole system of the Government appointing license inspectors to compel men to vote under penalty of losing their licenses was wrong and indefensible. Wherever the licensed victuallers brought the matter before the courts it would be decided that the Act was an usurpation and had no force whatever; and he was surprised that the question had not been pressed long before this. If he carried the country at the next general (as he declared he would do), he would tell Mr. Mowat "that little tryant who had attempted to control public opinion by getting hold of every little office from that of a Division Court bailiff to a tavern keeper", that he would get a bill passed at Ottawa returning to the municipalities the power taken away from them by the License Act. In view of present conditions, this view of the veteran Premier of that time is of marked interest.

Canada's Confederation Premier was never a robust man, but he lived till he was seventy-six. He was rather slim for his height. His head was massive, his forehead high and surmounted by locks like those Disraeli used to wear. His eyes were ever bright and sparkled with humor. His mouth was large and mobile, and his lip thin and long. His nose was large and well formed, indicative of great ability. While not an orator, Sir John was effective as a speaker. He took a long time to warm up, opening a speech slowly and deliberately, but afterwards there was a steady flow of smooth language. He was most genial and approachable, and in a personal canvass of his constituency no political leader would match him. He had a great memory for faces and names; he was the life and soul of any festivity in which he joined. Sir John was an inimitable story teller. He dressed somewhat carelessly but encouraged home manufacturers, generally wearing Canadian tweeds. The fact that he died with an estate valued at less than $20,000 showed that with all his power in office no money went into his pockets illegitimately. He could easily have enriched himself at the public expense but he kept himself free from that.

NEW BOOKS AT PUBLIC LIBRARY

Buster Bear—Burgess.
Other Door — Gentleman with a Duster.
Picture Books—Caldecott.
My Crowded Solitude—McLaren.
Fascist Experiment—Villari.
Poems—Masefield.
Certain People of Importance—Gardiner.
Photography Made Easy—Bayley.
Heiress of Wyke—Tynan.
Young Malcolm—Blake.
My Friend Anne—Armstrong.
Candy Man—Cullum.
Time Study and Job Analysis—Lichtner.
Labels—Gibbs.
Count of Monte Cristo—Dumas.
Little Dorrit—Dickens.
Understanding Heart—Kyne.
Virgin of the Sun—Haggard.
She—Haggard.
Thundering Herd—Grey.
Rainbow Valley—Montgomery.
Call of the Canyon—Grey.
King Solomon's Mines—Haggard.
Emily of New Moon—Montgomery
Vanishing American—Grey.
Dombey and Son—Dickens.
Flint and Feather—Johnson.
Wacousta—Richardson.
Bushranger—Bindloss.
Madame Claire—Ertz.
Tarzan of the Apes—Burroughs.
Round-Up—Friend.
East Lynne—Wood.
Get Your Man—Dorrance.
Heu-Heu—Haggard.
Hunchback of Notre Dame—Hugo
Electric Development As An Aid to Agriculture—Presented.
Fast Way to Health—McCoy (Presented).
Care and Handling of Milk.
It Happened in Peking—Miln.
Bible Lands Today—Ellis.
After Testing, What?—Corning.
Old Sergeant's Story—Carter.
Kidnapped Campers—Canfield.
Young Foresters—Grey.
Young Pitcher—Grey.
Abbie Ann—Martin.
Hildgarde's Harvest—Richards.
Queen Hildegarde—Richards.
White Company—Doyle.
Lucky Bob—Finn.
His First and Last Appearance—Finn.
Fairy of the Snows—Finn.
On the Run—Finn.
Percy Wynn—Finn.
Change Signals—Barbour.
Metipom's Hostage—Barbour.
Forward Pass—Barbour.
Winning His "Y"—Barbour.
Around the End—Barbour.
White Otter—Gregor.
Running Fox—Gregor.
War Trail—Gregor.
Story of Silk—Bassett.
Story of Sugar—Bassett
Story of Glass—Bassett.
Story of Lumber—Bassett.
Adrift on An Ice-Pan—Grenfell
Story of the Golden Age—Baldwin.
Tale of Mr. Tootleoo—Darwin.
Colour in My Garden—Wilder.
Exploring Life—Watson.
Wind of Complication—Etz.
Can the Churches Unite?—Century Company.
Dead Ride Hard—Vance.
No. 18—Farjeon.
On the Sands of Coney—Boyton.
English Literature—Carlton.
Sociology and Social Problems—Odum.
Poetry Of Our Own Times—Wilkinson.
How We Judge Intelligence—Magson.
25—Nichols.
Secretary of State—McKenna.
Henry James, Man and Author—Edgar.
Race for Copper Island—Spalding.
Adventures of Ulysses—Lamb.
Fairy Flute—Fyleman.
More About P. J.—Hamilton.
Lost in the Backwoods—Traill.
Ups and Downs of Marjorie—Waggaman.
Little Missy—Waggaman.
Killykinnick—Waggaman.
Marks of the Bear Claw—Spalding.
In the Wilds of the Canyon—Spalding.
Cabe by the Beech Fork—Spalding.
Transplanting of Tessie—Waggaman.
Stories for the 7 and 8 year old—Chisholm.
Whoopee—Boyton.
Kidnapped Campers—Canfield.
Red Arrow—Gregor.
Trail of the White Knight—Graeme.
Fairy Green—Fyleman.
Newfoundland Verse—Pratt.
Heaton's Commercial Handbook, 1927.
Who's Who in Literature, 1927.

Her Backache Vanished Is Now Quite Well

Mrs. Pearsons Found Relief In Dodd's Kidney Pills

"I have used Dodd's Kidney Pills for many years," says Mrs. J. W. Pearsons, 3 Hill St., Amherst, N.S. "About two years ago I could hardly straighten my back until I got two boxes of Dodd's Kidney Pills. After taking them my backache vanished. I was troubled again this winter, when I again tried your remedy and found it all right."

Dodd's Kidney Pills put the kidneys in shape to do their full work of straining all the impurities out of the blood. They have relieved thousands of female sufferers all over Canada.

The Luxury Soap of the World

YARDLEY'S
Old English
LAVENDER SOAP

THEN the swinging coach rattling over cobblestones. Now the purring motor gliding over smooth highways.

Through generations of changing modes Yardley's Old English Lavender Soap has remained the standard of purity.

Now, as it did then, Yardley's yields a bountiful lather of soothing quality which refines complexions—touches them with its sweetly lingering lavender breath.

$1 per box of 3 large cakes, at all best druggists and department stores.

YARDLEY, 8, New Bond Street, LONDON, England
CANADA: 338-362 Adelaide St. W. Toronto 2, Ont. U.S.A.: 15 Madison Square, New York, N.Y.

FARMERS PLOUGHING AROUND MILLBROOK

Fall Wheat Has Apparently Wintered Well in District.

MILLBROOK, April 16.—Quite a number of farmers in this vicinity have begun ploughing this week, finding the ground working up fairly well; if the frosty nights were not a drawback, where land is not low and consequently wet and sticky, this work could be proceeded with rapidly.

So far the fall wheat and clover has apparently wintered very well. Owing to the weather conditions last fall, not as much ploughing and seeding of fall wheat was done as usual.

The run of sap has been very good, and the old prophecy that a good sap year means a poor wheat yield has been frequently quoted.

LINING SILKS

Lining silks for coats and wraps often take their design from Russian architecture.

SHAPED PANELS

Shaped panels and inserted strips of the material are used to trim a skirt or bodice.

The Market Place

SPACE, the last frontier, is being conquered by the telephone. At the time of Confederation, Canada's communication within her borders and with the markets of the world was arduous and slow . . . News and the stuffs of commerce travelled slowly . . . To traverse Canada was high adventure.

In 1870, just three years after Confederation, Dr. Alexander Graham Bell, whose life had been despaired of by his physicians, went to Brantford, Ontario, to die. Fortunately he was spared, not only to initiate the movement of the transmission of speech by electricity but to see his invention improved and perfected until it became one of the greatest factors in the social and business life of the world.

The first time that transmitting and receiving instruments were placed miles apart and speech successfully transmitted was on August 10th, 1876, nine years after Confederation. The transmitter was in Brantford, the receiving instrument in Paris, Ontario. Various persons spoke and sang into the transmitter and were heard by Dr. Bell through the receiving instrument.

Today the telephone in home and office permits conversation with friends and associates half the world away. It is the new world market place. More than 1,000,000 telephones are in use in Canada. They provide opportunity quickly to exchange good wishes, news of commercial or social import and to keep in touch constantly with the world.

The Northern Electric Company is proud of its share in this development which links the provinces more closely together. The industrial and political significance of this nearness is tremendous because it is productive of increased national progress and goodwill.

Information
The contributions of Saskatchewan to the wealth, resources and prestige of united Canada will appear in the press throughout the Dominion during May.
1867 • CANADA • 1927

Northern Electric
COMPANY LIMITED
Equipment for the transmission of Sound and Power

125

The New and Finer
PONTIAC SIX

Its Smoothness and Beauty Will Thrill You

THE announcement of a New and Finer Pontiac Six—built in the great, new General Motors plants—justifies high expectations. Yet even this scarcely prepares you for the thrill of real delight you experience as you see the New and Finer Pontiac Six, and ride in it for the first time. Here are all the smoothness, power and stamina for which Pontiac Six won such unstinted praise last year. Here is the economy for which Pontiac Six became so quickly renowned. Here is all that made Pontiac Six, in its first year, the greatest success of all motor car history. But in addition, here is a new BEAUTY—new, Fisher Bodies, lower, longer, more graceful; new, higher radiator, new, appealing shades of Duco. Here is a car that commands a second admiring look wherever it appears.

The New and Finer Pontiac Six is a car of dashing appearance, built to perform outstandingly. It merits your close inspection, as its new, lower prices warrant your serious consideration.

PRODUCT OF
GENERAL MOTORS OF CANADA, LIMITED

Dealer for—Pontiac, McLaughlin and G.M.C. Trucks

A. BROWN & SON
Peterborough
Phone 126 383 Water St.

AT NEW LOW PRICES

MAN OF SIXTY FINDS THE REMEDY

"Fruit-a-tives" Corrected [illegible] Bowel Troubles

MR. THOS. GRAHAM

Mr. Thomas Graham of Oshawa, Ont., has found the key to health. Writing about it he says: "Just a line to tell you what good "Fruit-a-tives" has done me. I am 60 years old and tried all kinds of medicines for bladder and bowel trouble which used to keep me from work a month at a time, until I started taking 'Fruit-a-tives.' Thanks to 'Fruit-a-tives' I have worked steadily for four years without a sick day. I have never felt better than I do now."

"Fruit-a-tives" substitutes radiant health for sickliness. It effectively overcomes constipation, bladder and kidney troubles because it is the kind of remedy that nature meant us to use—the juices of fresh, ripe fruits, intensified and combined with strengthening tonics.

You have a right to that "Glad-to-be-alive feeling. Give "Fruit-a-tives" a chance to restore your health. If you are constipated or worried with bladder trouble begin taking "Fruit-a-tives" today. 25c and 50c everywhere

EIGHT KILLED.

Exploding Still Believed the Cause of Destruction of Block.

CHICAGO, April 16 (Canadian Press).—Eight persons, members of two families, were killed to-day when a terrific explosion demolished a block of shops with dwellings in the rear, on the west side. Fire followed the explosion, the cause of which had not been determined. Bodies removed from the ruins were burned almost beyond recognition. Identification was made by relatives. Police and firemen hold three theories, that the explosion was caused by a bomb, by gas or by an exploding still. The latter is believed the probable explanation.

The Bus Driver

Dependable service—that's what counts when you are responsible for carrying passengers. And we make sure of dependable service day in and day out by installing Champions.

Champion is the better spark plug because of its double-ribbed sillimanite core—its two-piece construction and its special analysis electrodes.

Champion X—for Fords 80¢

Champion—Cars other than Fords 90¢

CHAMPION
Spark Plugs
WINDSOR, ONT.
A CANADIAN-MADE PRODUCT

Sold wholesale and retail by
J. J. DUFFUS, Ltd.
Peterborough.

Ask for Champions. We have them.
MAGEE'S GARAGE,
'Phone 1050.

Get your Champion Spark Plugs at
GILLESPIE GARAGE,
378 Aylmer. Phone 950.

Champion Spark Plugs For sale by
J. W. WATSON,
Tire Service
446 George. 'Phone 968

Matinee Ladies

BY William B. Courtney

Copyright 1927, Warner Bros. Pictures, Inc.

"MATINEE LADIES," with May McAvoy, is a Warner Bros. picturization of this novel.

SYNOPSIS

Bob Ward, working his way through college, earns money as a dancing partner for rich women in a fashionable New Jersey roadhouse. Bob thinks it isn't a fit way to make a living; but beggars can't be choosers! At the Inn he sees the prettiest, sweetest girl he has ever laid eyes on—Sally, the cigarette girl. Reciprocating his interest, she warns him against the mysterious and beautiful Mrs. Hammond, habitue of the Inn, who finds her "thrill" in Bob—she is the hunter, not the hunted! Then she and Sally scent enemies in each other.

CHAPTER VIII—Continued

Sally Smith, the virginal little princess of the cigarettes, whose fluffy innocence was an enchanting stock-in-trade in this sort of a place, was guided by her instincts as unerringly as Mrs. Hammond was by her experience.

Sally flashed a satisfied smile upon Bob. But the real purpose of the smile was a gesture of triumph over Mrs. Hammond.

"Cigarettes, Mrs. Hammond!" Sally repeated, drawling, with just enough inflection to annoy Mrs. Hammond.

Receiving Mrs. Hammond's graciously smiled disclaimer, Sally beamed at Bob again, possessively, then flounced partly away.

Bob, looking after her in frank boyish admiration, likened her gay little tread to a bird's. There was in Bob's eyes, as they drank in the young body of Sally's reedlike slimness, the light of clean desire, of ardent physical purpose, that Mrs. Hammond coveted for her own statuesque beauty. Mrs. Hammond would have given over a fortune could she but inflame such a look in his eyes.

But Mrs. Hammond was a game, if subtle and sly, fighter. To see that look of physical interest—for

Mrs Hammond caught sight of little Sally Smith.

another woman—in Bob's eyes pained her, stirred her, as nothing else in her life had ever done; but she masked her feelings under a slow smile, as Bob's eyes, leaving Sally, turned to her own again.

"Do I scent—romance?"

Bob grinned bashfully, without replying.

"A charming child, little Sally Smith. But, of course—now Bob, please don't mind if I talk like a sister to you. For, you see, I am older than you a good bit in years, and a century in experience. You are so young and new to the things of life that ensnare and trap. You are fair target for every white skin, every bright eye. Now, Bob, I'm not going to preach. But, as a sister would, mind you, I want to ask you to remember only one thing. Your love is a lot more bound up with your future than you can appreciate yet. "I know you have never been in love. I know that girls, women, are strange, fearsome, alien creatures to you—rather terrifying creatures, who beset you and bedevil you. But, when you are faced with a choice in love, remember what your friend Delia told you—to pick a girl mentally worthy of you. Trouble with virile youngsters like you, Bob, is that in the instinctive eugenical selective laws of nature, you have an eye only to the girl's physical attractions—her face, her body——"

Bob fidgetted and flushed. Heavens, but this woman—this "sister"—talked to him in a most matter-of-fact intimacy. Such personal things! Bob, recalling his rather old maidish blood sister at home, was quite sure that not only would she never talk to him as Mrs. Hammond was doing now, but that she wouldn't have known what in Pete Mrs. Hammond was talking about!

He wished Mrs. Hammond would quit—but she was going on——

"—and you neglect to consider her social and mental qualifications at all. Now the social aspect is very important, Bob, really—especially for a man like you who is going to be involved in big business affairs. I'm not a snob, but I've seen many men's careers ruined by a paucity of social graces on the part of their wives. Nice enough little creatures for the most part, but dowdy once they had the peach bloom of youth rubbed off, and utterly incapable of keeping pace with their husbands. Pathetic, don't you know, Bob—this business of marrying beneath one. And, very important, it takes art and skill for a woman to take her youth down the years with her, always—through the aid of a manicurist and milliner, dressmaker and drug-store!"

Mrs. Hammond laughed musically. She had been talking rapidly, and studying Bob the while. In fact she had hardly been conscious of her own words, so much had they been but a smoke screen from behind which she could study him and form her battle plans.

Bob, quite dizzy from the swift flow of words, and wondering what it all meant, was lost in a bewildered silence.

He felt indignant at what seemed a presumptuous attempt to anticipate his thoughts and take sly digs at little Sally Smith; and wanted very much to voice his indignation. But Mrs. Hammond's smile was so disarming, her apparent interest so affectionately detached and sisterlike, as she had claimed it was, that he could not find the gumption to be cross with her.

He did manage to say, quietly: "Is all that directed at little Sally Smith, Mrs. Hammond? Are you trying to warn me against her?"

"Why, Bob," virtuously, "what makes you think and say such a thing!"

"—because if it is," he declared evenly, "I only want to say that I think Miss Smith is an awfully nice little girl and could be quite capable of living up, or growing up, to any social exactions."

"Not a doubt of it!" Mrs. Hammond fluttered her almond-nailed fingers, as if banishing any vagrant doubts of Sally's social possibilities. "She's a very fine little person. Sensible and all that. Anyone can see it with half an eye."

Bob was taken in—fully and unreservedly. His face glowed with unmistakable admiration of Sally Smith, who, nearby, was bargaining with an old duffer—and giving him her usual phoney address.

Mrs. Hammond leaned forward across the table; "My goodness, Bob, I hope I haven't seemed to be stepping upon your toes! I—I didn't know you were interested in Sally Smith. I was discussing only a hypothetical case; giving theoretical advice. Why, I never dreamed—why, you only met her this afternoon for the first time!"

"For the first time, yes—but it seems as though I've known her all my life!"

Bob was not looking at Mrs. Hammond now; his enchanted eyes were fixed upon Sally Smith. Therefore, he could not note the dark scowl that flamed in Mrs. Hammond's deep eyes; the venom, the battle glare, the grim resolve.

Mrs. Hammond wanted Bob Ward. She wanted his splendid manhood, his clean and innocent youth, his strong body.

She was going to fight for him, tooth and nail. No chit of a cigarette girl was going to thwart her, to cheat her of the only man she had ever wanted in just this way in her whole varied life.

Mrs. Hammond had waited and searched through many years for the thrill of finding—Bob. That was why she had recognized him for what she wanted almost the instant she had seen him, certainly the first instant she had spoken to him.

But through those years of waiting, seeking, testing, she had accumulated a world of experience; a repertory of stratagems and slynesses. She felt confident of her ability to enslave him.

After all, the added excitement of competition would but serve to augment the thrill of angling for Bob's physical love.

She laughed—a tingling, burning laugh.

Bob fetched his gaze back from Sally's precious head, and looked into Mrs. Hammond's face with some surprise and wonder. She vouchsafed no explanation of her solitary mirth, but covered it quickly:

"There's the dance, Bob. The last one. Come—our last dance until—tomorrow afternoon!"

They danced.

A little while later, when she was leaving the Palisado roadhouse in her usual regal state, with Madame Leonine and her minions pressing attention upon her, Mrs. Hammond caught sight of little Sally Smith standing far across the floor, watching her, Bob was somewhere in between, going towards Sally.

In that moment Mrs. Hammond's musical laugh splintered on her pearly teeth.

Then she was gone.

(To be continued)

CONFUSED ORDERS KILL POLICEMAN

Two Groups Investigate Burglary—One Opens Fire On Other.

CHICAGO, April 16 (United Press).—Confused police orders today were blamed for the shooting to death of Patrolman James Kakacek by one of his brother officers. When a report reached police headquarters last night that two Mexicans were suspected of planning to hold up a West Side grocery, simultaneous orders were given to two groups of officers to investigate.

As Officers Charles Wetten and Patrick Mullen approached the store they saw two men in civilian clothes leaving. Wetten opened fire and killed one of the men. His firing ceased when Kakacek's partner, William Allen, shouted, "Stop, you have killed a policeman."

Here's Proof That
ZUTOO
Ends Headache

Mr. E. F. Tomkins, Ex-Mayor of Coaticook, Que. proves it.
"Your Tablets are a safe and effective remedy for headache"

Mr. Geo. Legge, Editor of the "Granby Leader-Mail" proves it.
"Your Zutoo Tablets deserve to be widely known as a remedy that will stop headache."

A. C. Hanson, B. A., K. C., Colonel of the Hussars, proves it.
"I use Zutoo Tablets and find them a very satisfactory remedy for Headache."

25 cents per box—at all dealers.

THIS CANADA OF OURS

THE WORLD'S LARGEST CARILLON.

Q.—Where is the world's largest Carillon?

A.—The world's largest carillon of bells is being made by Messrs. Gillett and Johnston, Croydon, Eng., for installation in the Victory Memorial Tower of the new Canadian Houses of Parliament at Ottawa. There are to be 53 bells in the catillon, varying in weight from 14 lbs. to 10 tons. Its total cost is $91,000. A set of chimes similar to those in Westminister will also be intalled in connection with Canada's "Big Ben" which has now been placed in the Tower but is not yet telling the time.

Uncle Wiggily

By Howard R, Garis

To-day's Bedtime Story.

(Copyright, 1927 McClure Syndicate.)

Though Uncle Wiggily had spent a great deal of his time, of late, with Boppy and Um in the bungleump, helping unscramble the Wogglejigs, still the rabbit gentleman often went back to visit his own hollow-stump bungalow. He could not remain too long away from his wife, Nurse Jane Fuzzy Wuzzy and the forty 'leven little Bunny rabbit boys and girls.

"And today," said Uncle Wiggily to himself when he had helped the little wooden man and woman start the six little wooden Wogglejigs off to the school of the Lady Mouse Teacher, "I think I shall hop over and see how my garden is growing."

As he hopped along the road beneath the tree, where the green leaves were getting larger each day, he hummed the old song: "Mistress Mary, quite contrary, how does your garden grow. With silver bells and cockle-shells and pretty maids all in a row."

"I have never grown any silver bells or cockle-shells in my garden, nor yet pretty maids in a row," said Uncle Wiggily as he hopped along.

"Well, if you want some snail shells I can help you," spoke a voice in the weeds, and a fat snail stuck his horns out of his shell-house which he carried around on his back.

"Thank you, no, I don't believe I want shells in my garden," chuckled Mr. Longears. "I can't eat shells. I am growing carrots and by this time they ought to be up a little way."

"How about silver bells?" asked the snail. "Wouldn't you like some of those in your garden?"

"I'm afraid my little bunnies would think the silver bells were school bells and they would stay in my garden instead of going to their lessons," said the rabbit.

Wishing the snail a pleasant journey Uncle Wiggily hopped along until he reached the garden back of his bungalow.

"Well, it's a sight for sore eyes to see you!" squeaked Nurse Jane.

"Are you coming home to stay?" asked Uncle Wiggily's wife.

"Pretty soon, my dear," he answered. "It takes a long time to help Boppy and Um unscramble the Wogglejigs. But how is my garden?"

"One little carrot has grown up," said Nurse Jane.

"It is almost large enough to pick," added Mrs. Longears.

"Good!" cried Uncle Wiggily, his pink nose twinkling in delight. "I had no idea a carrot would grow in my garden so soon."

"It is in a warm sheltered place where the southern sun can shine on it all day long," his wife explained. "Come, I'll show you."

When Uncle Wiggily saw where the first little carrot of early spring was growing in his garden, he was more than delighted.

"This evening, when I go back to the bungleump to stay a little longer with Boppy, Um and the Wogglejigs, I'll pull up my little carrot and take it with me to nibble when I am hungry," he said. "Seeing the little carrot from my home garden will keep me from getting lonesome."

Uncle Wiggily visited that afternoon with his wife and Nurse Jane. But when evening came and it was time for the bunny rabbit to hop back to the bungleump, and he went out to the garden to pull the carrot, it wasn't there.

"Oh, who has taken my little carrot?" cried Uncle Wiggily.

"Not I!" answered Jingle.

"Not I!" answered Jangle.

"Not I!" answered Spangle, a new little bunny girl.

"But some one has pulled it up!"

Uncle Wiggily saw the first little carrot.

said Uncle Wiggily. "I hope it wasn't the Fox or Wolf. No, it couldn't have been. They don't eat carrots. But who took it?"

Just then, all of a sudden, Tooter, a little rabbit boy, shouted:

"I see your little carrot, Daddicums!" He pointed to a clump of bushes, and through them could be seen gleaming the bright yellow carrot.

"We must be careful," said Mr. Longears. "The Fox may be in the bush, holding the little carrot up as a bait to entice me in. I must be careful." Going on tiptoes to the bush, Uncle Wiggily looked over the top and, fast asleep on the ground, he saw Wumple, the yellow little Wogglejig boy. And in place of his own yellow tail, which Wumple had left in the bungleump by mistake, the Wogglejig boy had Uncle Wiggily's little carrot.

"Well!" laughed the bunny rabbit. "This is the first time I ever saw a carrot used for a tail!" He awakened Wumple, too, the tail carrot away from him and bidding his family goodby for a time, Uncle Wiggily hopped back to the bungleump, where he found Wumple's tail under the hat rack.

So everything turned out all right and Mr. Longears had his new little carrot for supper.

TO GAS CONSUMERS IN PETERBOROUGH

A Statement Regarding the Production and Supply of Gas in the City.

Apparently, arising out of the recent negotiations between the Corporation and the Hydro-Electric Power Commission, a rumour has been circulated that the Commission intends to close down the Peterborough Gas Plant.

This Utility has been operated without loss, and the revenue has been sufficient to provide the necessary reserves for renewing the plant. THEREFORE, THE COMMISSION HAS NO GOOD REASON FOR CLOSING DOWN THIS UTILITY, NOR DOES IT INTEND TO DO SO. The Commission has, however, endeavoured to dispose of the property to the Corporation in accordance with the general policy in respect to the disposal of all utilities within the municipalities on the Central Ontario System.—Advt.

WONDERFUL AUTOMOBILE ROADS.

The most wonderful automobile road in America, the Banff-Windermere Highway 184 miles in length, is in danger of losing its well earned laurels by the opening of another, and if possible, more wonderful road, the Great Divide Highway between Field and Lake Louise, which was completed last summer. But Prof. Laird's tour "Across Canada and Back," which leaves Toronto by Canadian Pacific Railway July 25th, 1927, for a 21 day trip, includes both these drives in his itinerary, and they are only a small part of the wonders to be seen. There is Banff, the beautiful; Lake Louise, the Pearl of the Rockies; Emerald Lake, second only to Lake Louise in beauty; the Yoho Valley, one of the most marvelous Valleys in the world, with Takakkaw Falls over 1,200 feet in height pouring into it, and all the magnificence and grandeur of 600 miles of Rocky Mountain scenery. Vancouver and Victoria, those marvelous Pacific Coast cities, as well as Winnipeg, Calgary and Edmonton, are only a few of the places to be visited, and three great bodies of water are also on the route, the Great Lakes, the Kootenay Lakes and the Strait of Georgia between Vancouver and Victoria.

Write for illustrated booklet of this marvelous trip to W. Fulton, District Passenger Agent, Canadian Pacific Railway, Toronto, or to Prof. Sinclair, Macdonald College P.O., Que.

5-8-12-16-20-25-29.

The whole purpose of advertising is to show you ways in which you can live better, more comfortably and more happily. Read the advertisements to find out how you may own many things you have always felt were beyond your means.

How far will your car go *before the miles begin to tell?*

ALMOST any car will give you satisfactory results for the first 10,000 miles or so.

But if you want the same fine service on through the second, third and many following tens of thousands of miles, buy a McLaughlin-Buick!

Accurate tests at the great Proving Ground of General Motors, where all cars are driven and examined, show McLaughlin-Buick's sturdy construction and powerful Valve-in-Head Engine still gaining in efficiency at the point in miles where other cars are distinctly on the down grade.

It is the care in McLaughlin-Buick design—the tests at the Proving Ground to be sure a suggested change is right—the search for better and more durable performance constantly carried on—which are responsible.

Enormous volume and its savings make possible this extensive research and McLaughlin-Buick's superior construction.

McLaughlin-Buick cars are built for big mileage on their speedometers — for greater satisfaction to their owners. Buy one for years of exceptional service.

A. BROWN & SON

Dealers for McLaughlin, Pontiac and G.M.C. Trucks

Phone 126 388 Water Street Peterborough

MP-1080

McLAUGHLIN-BUICK

WHEN BETTER AUTOMOBILES ARE BUILT, McLAUGHLIN-BUICK WILL BUILD THEM

PRODUCT OF GENERAL MOTORS OF CANADA LIMITED

TRUE STORIES ABOUT LIFE INSURANCE
By a Mutual Life Representative

The FORGOTTEN CLAUSE

A NUMBER of years ago we issued a policy to a man who subsequently became incapacitated from tuberculosis. For three years he was unable to do anything.

One day his mother came to me wanting to surrender the policy on her son's life for the cash value. I examined the policy and found it carried a total disability clause which the poor woman had entirely overlooked.

I read the mother the disability clause. She didn't yet quite understand.

"It's all right for you to talk," she said, "but

"I need that money NOW"

I reported the case to the head office. The Mutual Life Assurance Company of Canada promptly refunded two years' premiums and in addition paid an amount covering the monthly income for the two previous years. Regularly each month after that until her son died, the mother received a cheque from the Mutual Life of Canada. At his death the company sent her a cheque for the amount of the policy in full.

* * * * *

All Representatives of the Mutual Life of Canada are equipped to give invaluable counsel upon life insurance. Give them your confidence. They will respect it.

The MUTUAL LIFE OF CANADA Waterloo Ontario

George Gibbons, District Manager
A. C. Gray, District Representative,
201 Barrie Building - George Street
Peterboro, Ontario. 907

Where Can I Send

A boy who wants to cultivate good companions.

A boy who wants to learn to swim.

A boy who is "in the wrong crowd" but who wants to go right.

A boy who is physically underdeveloped.

A boy who wants to go camping and learn something of Nature.

A young man who needs Vocational guidance.

A Young Man who is away from home and lacks its restraining influence.

A Young Man who wants to find a good room.

A Young Man who wants a chance to read the best magazines or "write a letter home."

A Young Man who is "just in from the Country" and needs help in adjusting himself to city life.

A Young Man who wants to find the Church of his choice.

A Boy or Young Man, where he may be always encouraged in a finer regard for the influences of Home and Church.

In short, to whom can I send "any young feller who need a friend?"

ANSWER:

The Young Men's Christian Association

(YOU ARE INVITED TO HELP PROVIDE THIS ANSWER FOR THE COMING YEAR)

Food-magic for Spring

SHREDDED WHEAT

Banishes after-winter weariness
Creating new vitality
And zest for work and play

D FINITE BREAK

(Continued from page one.)

of Cantonese troops have issued a joint circular declaring their support of Chiang and their opposition to the Communists, with the announcement that they will adhere to the principles laid down by the late Dr. Sun Yat Sen, the Cantonese revolutionary leader.

Reply to Powers.

Foreign Minister Chen's reply to the powers, the authority of which is almost certain to be questioned now, does not admit that Cantonese troops were responsible for the Nanking disorders which resulted in the deaths of seven foreigners. Proposing an investigation of the entire matter to determine the responsibility for it, Chen asserts that such incidents are likely to occur so long as the present "unequal treaties" exist.

In his replies to Great Britain and the United States, which are virtually identic with the others, Chen refers to the bombardment of the neighborhood of Socony Hill by British and United States warships on the days of the disorders, asserting that the ships "bombarded defenceless Nanking."

Reparation for the damage done to the American Consulate at Nanking is offered as well as "all reasonable necessary reparation cases, that responsibility should be definitely fixed upon the Cntonese." mittee of the Kuomintang. Chinese

OBITUARY.

MISS LOUISA HALL.

CAMPBELLFORD, April 16. — The funeral of the late Louisa Hall took place on Friday afternoon. The deceased, whose death occurred early Wednesday morning, was a daughter of the late William John Hall, and was born in England sixty-four years ago. She came to Canada when about seven years of age, and had resided in Campbellford for about forty years, where she was well-known and held in high esteem by all who knew her.

The funeral service was held in Christ Church, the services being taken by the rector, Rev. Clarke Wallace. Surviving are two sisters, Mrs. M. N. Ross and Miss Mary Hall of town, and two brothers, Robert of Toronto and Edward of Calgary.

The pall-bearers were: Messrs. W. Dunstan, A. J. Jenkins, R. Bullen, A. Linton, C. Benor, W. Smith.

Interment was made in Mount Pleasant Cemetery.

ALBERT PITCHFORD.

The death occurred on Friday morning in Toronto of Albert Edward, son of James Pitchford and the late Mrs. Pitchford of this city, aged 35 years.

Mr. Pitchford was a well-known resident of Peterborough until his removal to Toronto eight years ago.

He leaves to mourn his loss, his sorrowing wife, formerly Miss Ethel Smith, of this city, two young children, his father, five brothers: James of Toronto and Thomas, Bernard, Arthur and Bertram of this city, also two sisters: Mrs. Richard Cooper and Miss Ethel Pitchford, both of this city.

The funeral was held this afternoon from his late residence in Toronto.

RICHARD GOLLOHER

NORWOOD, April 16.—The funeral of the late Mr. Richard Golloher whose death occurred on Sunday at his residence on the Ninth Line of Dummer, took place on Tuesday afternoon. Interment was made in the Norwood cemetery.

CAMPBELLFORD NEWS.

CAMPBELLFORD, April 16. — Miss Lorraine Atkinson, R.N., of Montclair, New Jersey, is visiting her parents, Mr. and Mrs. Nathan Atkinson, Crow Bay.

Mrs. R. H. Cole and Mrs. A. Burgess spent last week with their mother, Mrs. Hubel, of Havelock.

Mrs. John Smith and Miss Carlotta Haig are visiting the former's son, Joe Smith; also Mr. Henry, Haig, of Batavia, N. Y.

Mr. and Mrs. Orton Walker, of Toronto, are visiting her parents, Mr. and Mrs. M. A. Reynolds.

Lieut. Matthews, of Haliburton, is spending the week with Capt. Wright and other friends.

Mr. and Mrs. Ernest Collard are visiting friends in Galt.

BETHANY PERSONALS

BETHANY, April 16.—Mr. Hector Jakeman, who has been spending a few days with his parents here, returned to his home at Streetsville on Wednesday.

Mr. William McCartney of Toronto spent the week end at his home here.

Mrs. A. Poulter is visiting with friends in Belleville.

Mrs. Alfred Driver left on Wednesday for Toronto where she will spend the Easter holidays with riends.

Mrs. Edwin Veals of St. Catharines is spending a few days with friends in the village.

Miss Hazel Jackson of the nursing staff at Nicholl's Hospital spent Tuesday afternoon at home here.

HOUSE BURNED.

Grass Fire Spreads To Residence at Welcome.

WELCOME, April 16. — Fire destroyed the home of W. Ludlow, five miles west of Welcome, yesterday, when a grass blaze spread to the frame structure and swept under the boards.

A telephone call brought many helpers, who succeeded in saving the furniture, but the house was lost.

EASTER MESSAGES FROM THE CLERGY OF PETERBOROUGH AND DISTRICT

Rev. James Grier, B.A. (McG.)

If Christmas is a season of good cheer, Easter is a season of good hope. In pagan times it was the spring festival celebrating the release of the earth from winter's icy grip, and the presence of verdant tokens of a new life.

Christianity has taken over this old pagan festival and infused into it a new meaning. For the Christian, thought is transferred from the material to the spiritual realm. At the Easter season we rejoice, even as pagan peoples of 2,000 years ago, not over the springing of a new vegetation but over the springing of a new hope; not because winter-death has lost its hold of the soil, but because the shadow of a blacker death has been driven from the soul. The king of terror no longer holds majestic sway within the heart where "Christ hath brought immortality to light through the Gospel."

A Happy Easter! That wish is just as appropriate as the wish of a Happy Christmas. Easter is the greatest Christian festival. On that day Jesus Christ triumphed over all enemies.

"The last enemy that shall be destroyed is death". "But now is Christ risen from the dead and become the first fruits of them that slept."

If there is ever a time to dispute and argue that point, it is not now—This message is to them that believe; and so I say "A Happy Easter."

N. Clarke Wallace,
Rector, Christ Church,
Campbellford.

THE RISEN CHRIST

"He is risen."—Matt. 27, 6.

What a wealth of meaning that little sentence holds. He, Christ, our Saviour is risen. And, praise God, we are able to serve a risen Christ.

What does Christ's Resurrection mean to us? Paul says, Romans 5, 10: "If, when we were enemies, we were reconciled to God by the death of His Son, much more, being reconciled, we shall be saved (kept saved and safely kept) by His life."

What comfort and strength that thought brings. Yes, through Christ we can maintain here His life and gain from Him eternal life. Arise in Him from sin to a new life.

Let us do so now. Arise to love, serve, and live for Him.

"Vain the stone, the watch, the seal,
Christ hath burst the gates of hell;
Death in vain forbids His rise,
Christ hath opened Paradise."

Robt. W. Bright,
Captain, Salvation Army,
Campbellford.

AN EASTER MESSAGE

The darkest and saddest day in the history of the world was Good Friday when Jesus was crucified and darkness veiled the awful scene upon Calvary. The brightest and gladdest day was Easter when he burst the barriers of the tomb and a white robed angel rolled away the stone from the door of the sepulchre and proclaimed the glad tiding that "He is not here, He is risen" The two facts which complete and confirm the gospel history are the crucifixion and resurrection of Christ. The appointed sacrifice of redemption was finished when Jesus bowed his head in death on the cross. The divine seal was set to the sacrifice and the full and final witness was given to the world when He rose from the dead.

Easter comes with the thought that as the sun will release its imprisoned seeds and buds and call them forth to a larger and fuller life, so Christ the Sun of Righteousness comes to release the sin imprisoned soul, call forth its fullest development and to take away the sting of death and the victory of the grave. Easter is one of the world's greatest religious festivals because it celebrates the world's greatest personality, Jesus Christ, the world's greatest religion, Christianity and man's sublimest hope, the hope of everlasting blessedness.

The heathen mourned without hope for the departed When one had passed away it seemed like a flower crushed or like a life forever lost never to be seen again. The thought of death brought no cheer and no hope. Their epitaphs tell of despair. Death was called "an iron chamber," "eternal night," "King of terrors." Regarding the departed they exclaimed "farewell, farewell, forever farewell."

The death and resurrection of Christ gave to mankind a new thought of death. There is now the victorious note that "Christ is the resurrection and the life and that he that believeth in Him though he were dead yet shall he live." Easter gives us the hope of immortal blessedness and tells us that life never ends.

"The stars shine over the earth,
The stars shine over the sea,
The stars look up to the mighty God
The stars look down upon me.
The stars shall shine for a million years,
A million years and a day
But God and I will live and love
When the stars have passed away."

Our blessed Lord say "Let not your heart be troubled — in my Father's house are many mansions, I go to prepare a place for you." Immortality stamped on man's nature lift him up in thought transcendently above all other forms of life. He feels he is linked to God and He is from everlasting to everlasting.

Paul says that "if we are risen with Christ seek the things above." We should seek the best in our mental, social and religious life.

1—Because we are going to live. Our supreme ambition should be to live according to the teaching and spirit of Christ. Some live for the things of this world, its wealth, honor, and pleasure. This is a low ideal and makes men proud, selfish, worldly. "To be carnally minded is death."

2—We should seek the thing above because we are going to die and we must render an account of our stewardship. May the resurrection of Christ mean for us a spiritual rising from a life of sin to a life of righteousness.

The Easter message is hope, joy and call upward and onward to God and heaven.

Rev. D. A. McKenzie,
Burnbrae Manse.

Chas. D. Daniel, Campbellford.

The Easter season is here with us once again, with its message of the sure and certain hope of Eternal Life. Almost unconsciously ones mind goes back to another festival occasion of the church, when the whole atmosphere is filled with the message of "Peace on earth and good will to men." But, to-day, is Easter, not Christmas, and so the message strikes a different note, and instead of the announcement of the wonderful news of a commencing life, we have the world's greatest news item of a completed work, "it is finished." The life has been lived, the faith of God has been ventured, and it's true, gloriously true, "He is not dead, He is arisen." "He is not here, He is arisen." He has proven beyond the shadow of a doubt, that a life lived in the completest, loving, self-sacrificing way is a life that sin, wickedness, satan, death, cannot destroy, and the grave cannot hold. Is it any wonder the world sings, "Hallelujah," to-day and our very souls enter the spirit of the poet's message—

**The strife is o'er, the battle done;
The victory of life is won;
The song of triumph has begun,
Hallelujah.**

**The powers of death have done their worst,
But Christ their legions hath dispersed,
Let shouts of holy joy outburst,
Hallelujah.**

**He broke the fast-bound chains of hell;
The bars from heavens light portals fell;
Let hymns of praise His triumph tell,
Hallelujah.**

**Lord by the stripes which wounded thee
From death's dread sting thy servants free,
That we may live and sing to Thee,
Hallelujah.**

INSPECTOR FINDS SCHOOL SPIRIT GOOD

Advises, However, Installation of Electric Light in Omemee H. S.

OMEMEE, April 16. — The following is an extract taken from the High School Inspector's report on his visit to Omemee on March 15th, which has been submitted to the Board of Education by the Inspector, Mr. A. J. Husband ,of Toronto.

"Artificial lightin., should be provided. During the dark days of November and December it must be impossible to carry on the work without straining the eyesight of the pupils.

"It has been a pl. sure for me to visit the High School in Omemee and to note the good work that is being done in all of the classes. Miss Meredith is a good organizer and manager, and under her direction, the accommodations and equipment are being used in the most approved ways.

"The teaching is particularly good. Miss Meredith has, in addition to good ability as a teacher, the advantage of considerable experience. Mr. Stalter, too, has made a good beginning and gives promise of rising in the profession.

"The good conduct and diligence of the pupils are deserving of com-

Fish is more enjoyable with H.P. SAUCE

mendation and reflect credit on the homes from which they come, as well as the training which they are receiving at the High School."

SPRING SILHOUETTE

The spring silhouette, as predicted in Paris, shows slender lines, with fullness at the wrist or shoulders, with a moderately high waistline, elevated in front.

NEW SHADES

The best spring shades are rose pink, pale blue, beige, pale green and banana yellow.

Marmora School Boys Start Wearing Christies

MARMORA, April 16. — The selling out of an old stock of Christie hats in the village seems to have been well appreciated, for not only are adults sporting this form of headgear but schoolboys also are showing a weakness for them. Some folk are beginning to wonder how far the local experiment will undesignedly go towards influencing the return of the Christie to the fashion list again.

TINY LAMP MADE FOR MICROSCOPE

Reflects Light Without Shadow, Aiding in Scientific Work.

NEW YORK, April 16.—Nature could not, as the saying goes, hold a candle to the new miscroscope lamp which the Westinghouse Miniature Lamp Works has contrived to make in Brooklyn.

The lamp is like footlights for a fly, especially if the fly be dead and under inspection by a microscopist. It forms a miniature electric circle of illumination, like a magic fire which burned around sleeping Brunhilde.

"It was necessary before we attempted this new development," said J. C. Grogan of the lamp works, "to find a man who could blow glass, as this is now considered a lost art, and the only place glass-blowers are to be seen these days is with the circus."

Grogan's order from the scientific men was for a lamp which could be laid upon the glass slide of a microscope and illuminate from all angles whatever was upon that slide. The researchers in the past have been troubled from shadows, from side lights and from the flattening of perspective when light comes from above. The lamp superintendent finally found a glass-blower and got him to blow delicate horseshoe-shaped tubes, silvered inside and painted black outside except for a small streak on the inner circumference.

A filament was then pulled through the tube and supported by small, stiff wires, like tiny hairpins, and then the ends of the tube were sealed off and the tube evacuated. The result was an incandescent lamp which reflects light without a shadow upon the minute objects placed at its centre.

Who doesn't like Chocolate Cake!

57 Highest Awards in Europe and America

THE BEST RESULTS ARE OBTAINED BY USING

Baker's Chocolate

(Blue Wrapper—Yellow Label)

In making Cakes, Pies, Puddings, Frosting
Ice Cream, Sauces, Fudges, Hot and Cold Drinks

For more than 145 years this chocolate has been the standard for purity, delicacy of flavor and uniform quality

The trade mark, "La Belle Chocolatiere," on every genuine package

WALTER BAKER & CO. Limited

Established 1780 DORCHESTER, MASS.

Canadian Mills at Montreal

Booklet of Choice Recipes sent free

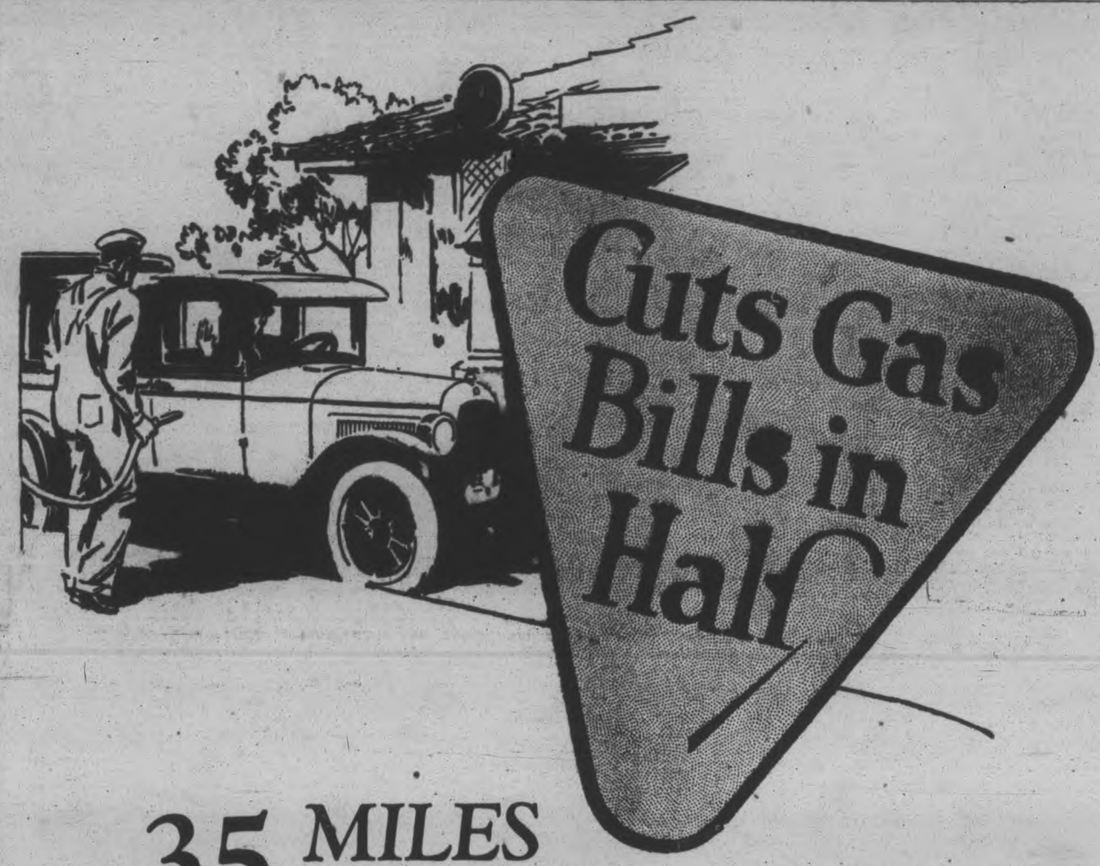

35 MILES to the Gallon of Gas

THE WHIPPET has established economy records on gas and oil never equalled by any other automobile in Canada.

Four-Wheel Brakes—for your greater safety. The only light car offering 4-wheel brakes as national standard equipment.

Speed—55 miles an hour in comfort and safety.

Acceleration—5 to 30 miles an hour in 13 seconds. The getaway expected only of expensive cars.

Snubbers—all light cars should have them for smoother, easier riding.

Adjustable Steering Wheel—The Whippet fits itself to you, long or short, fat or thin.

Force-Feed Lubrication—like on the Willys-Knight and other higher priced cars.

More Room—The Whippet gives you more leg room than any other light car.

Narrow Body Posts—add safety by giving you wider vision.

New Low Prices

	Whippet	Whippet "Six"
Coach	$795	$1,015
Touring	795	975
Roadster	885	1,050
Coupe	795	1,015
Sedan	920	1,115
Landau	960	1,185

Prices F.O.B. Factory, Toronto.
Sales Tax Extra. No Excise Tax. Attractive Credit Terms

OVERLAND Whippet

J. P. PULKINGHORN
182 Hunter Street, Peterboro

Curtis and Humphries, Lindsay. Harry Tinney, Cavanville.

THE LIFE OF CHRIST - The Ascension

Among various later appearances of Jesus he joined two disciples walking to Emmaus and discoursed with them concerning the meaning of His death. (Luke XXIV : 13-35)

Thomas doubts that Christ is risen. Jesus invites him to feel His wound prints, saying, "Be not faithless, but believing." (John XX : 26-28)

Jesus later appears to some of the disciples as they are fishing on the sea of Tiberias. (John XXI : 1-11)

COPYRIGHT BY NEA SERVICE, INC.

Jesus and His disciples went up into a mountain in Galilee. After telling them to "Go ye therefore and teach all nations . . . whatsoever I have commanded you," Jesus ascends to heaven." (Matthew XXVIII : 16-20; Luke XXIV : 50-51) THE END.

Saturday Night Easter Specials at Cressmans

Ladies' Chamoisette Gloves

New range of Fancy Novelty Chamoisette Gloves. Neatly embroidered on turn-down and flare cuffs. Good range of shades and designs.

79c Pair

MAIN FLOOR—TONIGHT

Ladies' Novelty Crepe de Chene Scarfs

An entire new range of Crepe de Chene Scarfs have arrived in time for Easter selling. Come in plain and fancy floral printed designs. Lovely quality and all standard lengths.

$1.69 Each

MAIN FLOOR—TONIGHT

BARGAIN ANNEX SPECIAL NO. 1

All White Bath Towels

Final clean-up tonight of these popular All-White Heavy Quality Bath Towels, hemmed ready for use. Best value in towels. Size 20 x 40-inch.

TONIGHT

39c Each

BARGAIN ANNEX

Spring Has Left Her Imprint In Many Departments

And to complete that Easter outfit, we are now showing special lines in

HOSIERY — GLOVES — NECKWEAR — BELTS
HANDBAGS — SHOES — COATS — SUITS
DRESSES — HATS — BAGGAGE

COME IN TONIGHT AND VIEW ALL THE NEWEST THAT IS SHOWN FOR SPRING

COMPLETE NEW STOCK OF

"Supersilk" Pure Thread Silk Hose

And now to select from a very fine range of all the newest shades in this popular Silk Stocking, just arrived for Easter selling.

$1.50 Pair

MAIN FLOOR—TONIGHT

BARGAIN ANNEX SPECIAL NO. 2

Krinklette Bedspreads

Special purchase of these extra large size All-White Krinklette Bedspreads. The only Spread you do not have to iron. Size 72 x 90 inches.

$1.89 Each

MAIN FLOOR AND BARGAIN ANNEX

Ladies' New Pouch Hand Bags

Now showing the very newest in Pouch Hand Bags of fancy and plain leathers. Centre change purse and mirror. Rayon lined, in various shades.

$1.39 Each

MAIN FLOOR—TONIGHT

"Niagara Maid" Pure Thread Silk Hose

Splendid quality of Pure Thread Silk Hose in all the newest spring shades; also in all sizes. This is a quality that will wear well.

99c Pair

MAIN FLOOR, FIRST CIRCLE—TONIGHT

MISSION SOCIETIES MEET AT MILLBROOK

Anglican and United Church Bodies Hold Regular Sessions.

MILLBROOK, April 16.—The Women's Missionary Auxiliary of St. Thomas' Church held its April meeting on Monday evening at the home of Miss Margaret Whyte, with a good attendance and continued interest in the work manifested.

The President, Mrs. (Canon) Allen, was in charge, and the reports of officers were received following the opening devotional period. These were all of an encouraging nature, one of special interest being from Miss Annie Armstrong, Dorcas Secretary, who stated that the annual bale, prepared by all the women of the parish, had been packed that afternoon.

This bale contained a complete outfit for an Indian girl at the MacKay Home, The Pas, Manitoba, and was valued at $53.00. It will be shipped to its destination in the immediate future.

Another interesting item referred to the partial bale prepared by the Junior Auxiliary, which was also packed on Monday. Miss Muriel Smith is the faithful and efficient Superintendent of the junior workers, and much credit is due her for the work which the children accomplished on the warm quilt, and the dainty baby's outfit, which were sent to the W. A. House, Toronto, to be used in completing a bale for the supply of some mission station on the home field.

Mrs. E. Whyte was appointed delegate to the annual W. A. diocesan convention to be held in Toronto in May, with Miss Rose Macnamara as alternate; Miss Muriel Smith is the delegate to represent the junior branch.

The matter of the Easter offering was given attention, several members paying theirs in at the meeting; others will place their envelopes on the plate on Easter Sunday morning; the total amount going toward the missionary apportionment of the church.

Mrs. J. A. Vance took up the last two chapters of the study book, "In Desert and Town." The book has proved instructive and interesting, dealing largely with what it really means to a Moslem to become a Christian.

In order to focus the whole study in an entertaining and impressive manner, there will be an illustrated lecture on "The Moslem World in Revolution" in the Parish Hall on Thursday, April 28, and Mrs. Allen reminded the members of the event.

The next meeting will be at the home of Mrs. C. M. Westmacott, Mrs. Allen being associated with her as hostess for the occasion.

Miss Whyte, assisted by her niece, Miss A. Fair, served refreshments at the conclusion of the meeting this week, and a most enjoyable social hour was spent. The meeting was one week earlier than usual, owing to Monday of next week being Easter Monday.

United Church W.M.A.

The Easter meeting of the Women's Missionary Auxiliary of the United Church was held in the Sunday School auditorium on Wednesday afternoon, with over thirty in attendance.

The President, Mrs. (Rev.) F. H. Howard, was in the chair for the opening devotional period, and conducted the Easter responsive service, "The Lord is Risen Indeed," in which all took part.

Mrs. T. H. Aiken was appointed Mite Box Secretary, and Mrs. F. Smith the Strangers' Secretary.

Reports from the various group leaders were received, each of the nine making a most creditable showing, with Group D, Mrs. Aiken (Convener) leading, having a total score of 141 points. One point is allowed for attendance of members, two points for a new member, five for a life member, and one point for each dollar raised by the group. Group leaders for the ensuing year are: Group A, Mrs. F. H. Smith; Group B, Mrs. C. C. Garside; Group C, Mrs. O. Williamson; Group D, Mrs. T. H. Aiken; Group E, Mrs. H. Lang; Group F, Miss Mary Widdis; Group G, Mrs. (Dr.) Rae; Group H, Mrs. H. E. Smith.

The Corresponding Secretary read [illegible] the amount of clothing for an Indian boy aged 15 years which the Auxiliary must furnish by September 20. The Golden Links Mission Circle has to prepare sweater, toque and woollen gloves for an Indian girl of 13 years. The Cobourg Presbyterial is made responsible for supplies for the Coquallitza Indian School, B.C., 200 pupils, and each Auxiliary and Circle must do its allotted share. Mrs. J. L. Byam is the local Supply Secretary.

Miss S. Hetherington was appointed delegate to the Presbyterial convention to be held at Bowmanville, on April 26, though it is expected that a number will go by motor for the occasion.

Rev. Joseph Wilks gave a most instructive talk on "Missions in Africa," using a blackboard to illustrate the situation of stations in Portugese West Africa where he spent four years as a member of Bishop Taylor's Self-Supporting Mission several years ago.

Mr. Wilks was received by all standing as he came to the platform, a well deserved tribute to "one whom we look upon as our own missionary." The benefits arising from the United Church as they affect missionary activities were outlined by the speaker, as he went on to speak of the Dark Continent, "which could swallow India, China, Australia, and still have room to spare."

The increase in the work in the section which is now under the Canadian United Church in the past forty years was told with due emphasis, special interest attaching to the fact that churches, schools, homes for native pastors, etc., have all been built, and are owned and functioning through native believers.

Mrs. Howard led in the closing prayer, and a business meeting of the group leaders followed the public session.

MARMORA BAND MAKES PROGRESS

Faithful Practising Results in Great Advance in Skill.

MARMORA, April 16.—Wonderful progress has been made by Marmora Community Band during the winter months, so that it can scarcely be recognized as the struggling aggregation of a year ago. At present over twenty members are enrolled, and faithful attendance at practices with first-class tuition from Bandmaster Hunter is ensuring for the village band of no mean order.

BOOSTER CLUB ELECTS OFFICERS

J. P. Marrin Re-elected President of Marmora Organization.

MARMORA, April 16.—At the adjourned meeting of Marmora Booster Club held in the Council Chamber on Wednesday evening, the election of officers resulted as follows:

President—J. P. Marvin, re-elected.
1st Vice-President—W. F. Bowen, re-elected.
2nd Vice-President—D. E. Bell.
3rd Vice-President—G. Forestell.
Secretary—H. W. Sabine.
Treasurer—C. W. Gladney.
Directors—Dr. D. L. Curtis, F. R. Wells, C. W. Rhind, J. E. Gehan, W. R. Linn and D. E. Bell.

The matter of fuller accommodation for tourists introduced by D. E. Bell was discussed at some length, whereupon it was decided to encourage through trevadiesenm age through advertisements in certain sporting publications, and in the Hotel World the investment of capital in an hotel scheme. The stocking of local waters with fish fry was next discussed. It was stated that 5,000 bass fry were promised by the Department of Fisheries for Crowe Lake, as well as a similar number for Beaver Creek. The request for fry for the Twin Lakes was not granted by the department.

The maintenance of the two roads leading from the highway into Crowe Lake was next considered.

R. E. Bonter, Reeve of Marmora Township, mentioned that five hundred dollars would be expended by the Township Council this year on the improvement and widening of the road leading to the Booster Club Park.

The President and 1st Vice-President were appointed a committee to meet the Township Council in connection with desired road work.

The final business was the appointment of the President and Secretary as a committee to draft a circular, giving such information of the district as asked for in letters from prospective tourists so that a copy may be sent to such, and also to the leading sporting goods offices in the cities.

TONE UP THE BLOOD AND NERVES NOW

Dr. Williams' Pink Pills Have No Equal For This Purpose.

Anaemia, or lack of good blood causes not only pale face and white lips; it is the root of many pains and miseries. It is the cause of shattered nerves, headaches and backaches, and the always tired feeling from which so many woman and girls suffer. To regain new health and strength the blood should be enriched through the tonic treatment with Dr. Williams' Pink Pills. This medicine has brought new health and strength to thousands of weak despondent people.

Among those who have found new health through the use of this medicine is Mrs. Gregory J. Murphy East Ship Harbor, N.S., who says:—"I bless the day I heard of Dr. Williams' Pink Pills. Before I began their use I was in a run-down condition. The least exertion would leave me breathless and tired out. Housework was a trial, and at times I felt very despondent. A friend advised me to try Dr. Williams' Pills and I got six boxes. I had not been taking the pills very long until I began to improve in health, and continuing their use they restored me to my former good health. I also gave the pills to my daughter, who was anaemic and run-down, with the same good results. Now I always have the pills in the house and would not like to be without them.'

Get a box from Dr. Williams' Pink Pills from your druggist today, or send 50 cents to The Dr. Williams' Medicine Co., Brockville, Ont., and a box will be sent you post paid. A little book, "Building Up the Blood," which explains the treatment, will be sent free on request.

ICE MOVES OUT FROM HIAWATHA

Break-up in Rice Lake Is Apparently Close at Hand.

HIAWATHA NEWS.

HIAWATHA, April 16.—The ice is moving at last. Last Sunday the north wind caused it to shift toward Spook Island and Hattrick's Point. The force caused the ice to pile up high there. This movement left a clear space of over a square mile in extent. No people ventured out, fearing that the wind might change and catch and perhaps crush the canoe or skiff.

As the wind changed the ice came back eastward on Monday, causing large portions to break from the moving field.

On Tuesday Mr. Bert Adams, who is a local guide and was a stroke oarsman in 1890 for Cambridge University, England, went as far as the mouth of the River Otonabee in his skiff. He is very speedy with the oars and in the summer often beats the outboard motor boats.

Now, if the floating ice does not block the way, motor boats can come from Peterborough. As yet no boat has sailed up Rice Lake from the Trent. A large piece of ice, not broken, lies just east of this village and west of Paudash Island.

Mrs. Maud Nichols and her son Harold, and Mrs. H. Gibbs, of Peterborough visited Mr. and Mrs. Robert Paudash on Sunday.

Mr. William W. Anderson returned to Hiawatha on Saturday after spending last week at Campbellton.

During the week end Miss Laura Blaker of Peterborough visited her cousin, Miss Laura Cowie.

Miss Verta Crowe left on Tuesday for Toronto and returned home on Friday with her sister, Miss Verna Crowe.

Miss Marion Adamson of Mathers Corners and Miss Dorothy Gainor of Keene were visitors in the village on Sunday.

Hector Weaver and his brother, Bruce Weaver, are renewing boyhood acquaintances before returning to Lindsay.

Ploughing was done by Robert Cowie on Monday, April 11, and cultivating by Clifford Coward on the same day.

FARMERS AWAIT WARMER WEATHER

Ground Still Too Cold For Sowing in Omemee District.

OMEMEE, April 16.—Owing to weather conditions, farmers in this vicinity have not been in a rush to get on the land. With the exception of two or three farmers who own some light land, practically no progress can yet be made, owing to so much moisture in the ground. Then, too, it is the opinion of F. G. Sandy, M.L.A., that since the farm machinery has been so much improved, farmers do not as a rule experience any difficulty in completing the seeding in good time. In olden times the method was so slow that tilling the soil had to commence as early as possible in order that the seed might be planted.

As yet the weather has been so cold that there is no growth, and by waiting until the ground warms up a little, the weed seeds have a chance to germinate and their progress is checked when cultivating begins.

DOCTORS ADVICE TO THE SICK

Wash Away All Poisons in Stomach, Liver, Kidney and Bowels Before Breakfast

To feel your best day in and day out, no more headaches, indigestion, gas on stomach, bilious attacks, rheumatism, kidney pains, bad breath, you must bathe your self inside. Start today by taking one Tanol Calomel tablet before meals or two at bedtime, then next morning drink a glass or two of hot water, to wash from the stomach, liver, kidney and bowels all the previous day's waste, poison and toxins before more food is taken in. Get a few Tanol tablets from F. C. Weber, Charlotte street, Peterborough. They are harmless to take, do not nauseate, no bad after effects, no salts or seidlitz next morning, like ordinary calomel. Then you can eat better, sleep better, work better, think better and look better.

m-t-s.

MOUNT PLEASANT

MOUNT PLEASANT, April 16.—Ploughing has begun in these parts. Mr. William Waters has been ploughing for several days. The weather during the past week has been very hard on the wheat and clover, the hard frosts at night and the cold wind during the day doing great harm.

Mr. and Mrs. A. E. Best spent Saturday visiting with friends in Peterboro.

Mrs. Wesley Casey and daughter, Roxie, of Orange Corners, returned to her home on Sunday after spending a few days with her parents, Mr. and Mrs. William Handley, in the village.

Mr. and Mrs. Robert Ruth were visitors in Omemee on Thursday evening.

Mr. and Mrs. Stephen Paragreen spent Sunday visiting with their daughter, Mr. and Mrs. George Wilson.

Mr. Hubert Lowes has purchased a new car.

Mr. and Mrs. Hiriam Best and Mrs. Frank Gardiner motored to Peterboro on Saturday.

Mrs. Austin Best and Mr. Mewyn Best motored to Millbrook on Thursday.

Mr. and Mrs. G. Veset and family have taken up residence in Mr. McPherson's house west of the village.

Miss Helen Sanderson, teacher here, spent the week end at her home near Fairmount.

Miss Evelyn Bland of Omemee High school spent the week end at her home here.

Owners of local apiaries report that 100 per cent of their hives are still alive despite the fact that they are passing through a very difficult season of the year.

FARM AUCTION IS SUCCESSFUL

Charles Milne's Stock Sells For Good Prices in Most Cases

FEW BARGAINS.

BURNBRAE, April 16.—Charles Milne held a very successful auction sale of farm stock and implements at his farm, one mile east of Menie, on Monday afternoon. J. A. Battisby was auctioneer and he secured good prices for most of the offering. Dairy cows were again in demand and prices ranged from $50 up to $94 each with a few of the best cows selling close to the latter figure. Two good general purpose horses, five years of age were good value at $133 and $155 each. Young pigs about 80 lbs. each brought $12 a pair, 70 per cent above market value. Machinery prices varied with some bargains while some articles brought full value. Hay was cheap at $7 a ton for both mixed hay and alfalfa. Oats were but little above feed prices at 70c a bushel, while barley soared to $1.25 a bushel.

Mr. and Mrs. Milne have rented their farm to Albert Hay, and are moving to Campbellford, where they have purchased property.

RAMSAY'S PAINTS and VARNISHES

For Sale by
J. C. TURNBULL CO. Ltd.
T. H. ASHBY
200 Rubidge street

Have Nice Hands

There is nothing in Sunlight Soap to roughen the hands or make them smart.

It is all pure soap—free from harsh chemicals and adulterants, a help rather than a hindrance to having nice hands.

Then in the laundry or for dishwashing, cleansing woodwork or linoleum — for cleaning silver, for brightening up the whole house — there's nothing like Sunlight. $5,000 Guarantee of Purity.

LEVER BROTHERS LIMITED, TORONTO

S736

Sunlight Soap

Only Chevrolet Could Do It

for Economical Transportation

ONLY Chevrolet—world's largest builder of gear-shift automobiles—could produce such a car as the Most Beautiful Chevrolet in Chevrolet History.

Only Chevrolet, with the great engineering and research facilities of General Motors at its disposal, could introduce such smooth, spirited performance in a car in the low-priced field.

Only Chevrolet, associated with the famous Fisher body builders, could achieve such beauty of line, such evident distinction, such unmistakeable quality in a car at anywhere near Chevrolet price.

Only Chevrolet, with its continent-wide system of maintenance service, could offer such absolute assurance of owner-satisfaction, in or above its price class.

Only Chevrolet, with its enormous purchasing and manufacturing economies, could combine the beauty, the quality, the distinction and the performance of the Most Beautiful Chevrolet, at such phenomenally low prices—the lowest prices for which Chevrolet has ever been sold in Canada.

Chevrolet stands alone. Comparison with other cars at or near its price serves only to accentuate the vast gulf which the Most Beautiful Chevrolet has fixed between the old and the new standards of automobile values.

PRODUCT OF GENERAL MOTORS OF CANADA, LIMITED

CF-3530

Beautiful Chevrolet

in Chevrolet History

DEALERS FOR CHEVROLET AND OAKLAND

HOWSON GARAGE

386-388 WATER STREET

I. T. LILLICO J. K. HUGHES

A. TINNEY, Cavan

NEW LOWER PRICES

Roadster	$635.00	Coupe	$780.00
Touring	$635.00	Coach	$760.00
Sedan	$865.00	Landau Sedan	$930.00
Cabriolet	$890.00	Roadster Delivery	$635.00
Commercial Chassis			$490.00
Utility Express Chassis			$645.00

Prices at Factory, Oshawa—Government Taxes Extra

WOMEN'S PAGE

SOCIETY

Mrs. R. Hamilton, Hamilton City, Ontario, is visiting her sister, Mrs. David Beavis, Rubidge street.

* * *

Mr. and Mrs. H. M. Moore are visiting relatives in Toronto during the holiday.

* * *

Miss Marion Capel of Toronto, is spending the week end with Miss Mamie Benor, Stewart street.

* * *

Mrs. J. Peters Dishart, Aylmer street, is spending the week end with Toronto friends.

* *

Over forty ladies gathered at the home of Mrs. H .C. Spurway, George street south, on Wednesday afternoon to enjoy a birthday party, held under the auspices of the "Get-Together" group of St. James' Ladies' Aid. April is the birthday month of several prominent members of the Aid, and a prettily decorated birthday cake graced the dining room table. The meeting was opened by all the ladies singing an Easter hymn, and Mrs. E. Woodley, of Chamberlain street, led in prayer. A splendid programme followed. Miss M. Wood, piano solo; Mrs. H. Turner, reading; Mrs. T. E. Curvin, vocal solo; Mrs. P. Dallin, piano solo; Mrs. Geo. Rowe, reading; Mrs. T. E. Curvin and Mrs. F. B. Elliott, vocal duet. Dainty refreshments were served by members of the group. Mrs. Fairbarn, Mrs. Swanger, Mrs. Williams, Mrs. Johnston and Mrs. Meredith, and Masters Arthur and Harold Sowden delighted the gathering with piano and violin duets during the tea hour. The committee in charge included Mrs. F. D. Armstrong, Mrs. Wm. Fell, Mrs. J. O. Fife and Mrs. F. B. Elliott.

* * *

Mr. James Pitchford, Sr., Mr. and Mrs. Thomas Pitchford, Mr. and Mrs. Bernard Pitchford, Mr. Arthur Pitchford, Mr. and Mrs. Bertram Pitchford, Mrs. Richard Cooper and Miss Ethel Pitchford are in Toronto today attending the funeral of the late Mr. Albert Pitchford, whose death occurred on Friday.

* * *

Mr. George Harwood of Port Hope, spent the holiday with Mr. Fred Ward, McClennan street.

* * *

Mr. Norman L. Elliott is spending Easter in Toronto.

* * *

Miss Dolly Rousseau of Hamilton, is the guest of Miss G. Gimblett, King street.

* * *

Mr. and Mrs. Frank Reynolds, Mrs McQuaig, Miss Marita Sedgewick, 769 George street, and Mrs. D. Sedgewick, McKellar street, left yesterday morning for a motor trip to visit friends in Toronto, Hamilton and Galt.

* * *

Mr. and Mrs. John Rae are spending Easter in Oshawa, where they will be guests of Mr. and Mrs. Harry Rae.

* * *

Mr. Bob Gimblett of Hamilton, is visiting his uncle and aunt, Fire Chief and Mrs. G. Gimblett, King street.

* * *

Miss Thelma Reynolds and Miss Edna Simmons are spending the week end in Campbellford, the guest of the formers brother.

* * *

Mrs. C. Brownlee, Hunter street east, is spending the Easter holidays with relatives in Trenton ,Ont.

* * *

Mr. and Mrs. A. C. Gray motored to Belleville to spend the holiday.

* * *

Miss Nora Coughlin of Oshawa, is spending the Easter holidays with her parents, Mr. and Mrs. John Coughlin, Rubidge street.

* * *

Miss Eva Letellier is home from Ottawa for the Easter holidays.

* * *

Mr and Mrs. E. R. Shirley, are spending the week-end in Oshawa with friends.

* * *

Miss Olive Peck, a student at the Normal school here, is spending the holidays with her parents in Trenton.

* * *

Miss Nora McDonell of Toronto is spending the week end in the city.

* * *

Miss Cecile Shevlin of Toronto, is spending Easter with her parents, Mr. and Mrs. J. P. Shevlin, King St.

* * *

Dr. Fred Rutherford, Mrs. Rutherford, and Master Jack of Detroit, are spending the Easter holidays with the former's parents, Mr. and Mrs. P. E. Rutherford, Aylmer St.

* * *

Mr. T. A. Stinson of Lindsay is the guest of his parents, Mr. and Mrs. E. A. Stinson, Brock street, over the week-end.

* * *

Miss Marion Rae is spending the Easter week-end in Toronto, the guest of her sister, Mrs. R. D. Woods.

* * *

Rev. Dr. Forbes C. Ottman of New York City, who is conducting special Easter services at St. Paul's Presbyterian church to-morrow, and during next week, will be the guest of Rev. William Allan and Mrs. Allan at St. Paul's manse.

* * *

Mr and Mrs. G. W. Mulligan, and Miss Helen Mulligan, are spending Easter in Toronto with friends. Mr. Mulligan will preach at the Yonge street mission on Saturday night and at Marantha Hall on Sunday night.

* * *

Miss Dorothy Moffat of Oshawa is the guest of Miss Gertrude Gimblett, 304 King street.

* * *

Miss Sylvia Holmes spent the holiday at her home in Lakefield.

The ladies of the Peterborough Golf and Country Club are planning a large bridge party to be held in the Empress Hotel on Friday, May 13th, in charge of the entertainment committee.

Mr. Earl Waterman of Toronto, formerly of this city, is the guest of his parents, Mr. and Mrs. E. J. Waterman, 519 Romaine Street, for the Easter holidays.

Mrs. E. Robinson, Homewood Avenue, entertained at a bridge supper on Thursday evening in honor of Mrs. Carleton Perry, who leaves next week for her new home in Rutland, Vermont. A shower of miscellaneous gifts for the guest of honor followed supper.

Mr. J. Beauclerc, of The Examiner editorial staff, spent the holiday in Lakefield.

Mrs. R. H. Hunter of Oshawa is spending the Easter week-end with relatives in the city.

Miss Alida Stinson of Toronto is spending the holiday with her parents on Brock Street. She is accompanied by her friend, Miss Stella Hacking.

Dr. and Mrs. M. C. Goodwin are spending the holiday with friends in Picton.

Mr. Fred C. Dobbin of Toronto is spending a few days in the city.

Mr. Walter Briegel came up to the city from Montreal for the Easter holidays.

Miss Laura Belleghem is visiting friends in Bowmanville.

Mrs. Etta Robinson, Homewood Avenue, is spending a few days in Toronto.

Mr. Harold Dickie of Lindsay spent the holiday with Mr. and Mrs. Stewart Doig at the Grand Central Apartments.

Mrs. H. W. Morphet has returned from Vancouver, B.C., where she has been spending some months with her daughter, Mrs. F. Peel.

Mr. W. H. Gibbs, Water Street, is celebrating a birthday anniversary today.

Miss Evelyn Bentley of Toronto is spending the Easter week-end with her mother and aunt, Mrs. A. Bentley and Miss Boulton, Homewood Avenue.

Miss Clara Morris of Macdonald Hall, Guelph, is spending the Easter holiday with Mrs. E. V. Frederick, in Toronto.

Mr. and Mrs. S. D. Carver and Miss Kathleen McKnight have motored to Toronto to spend the week-end with friends.

Miss Mary Lees of New York City is the guest of her parents, Mr. and Mrs. Richard Lees, Gilmour Street.

Miss Verna Fell and Miss Phyllis Robinson of The Examiner office staff are spending Easter with friends in Bailieboro.

Mr. and Mrs. W. Y. Scollard, and son Felix, of 276 William Street, motored to Brockville today to spend Easter Sunday with their son who is a student at the Redemptorist Fathers' College there. They were accompanied by Mrs. J. Crowley also of this city, who is visiting her brother, Ferdinand Wolfe, who is also a student of the same institution; and also Mrs. James Carrol of Young's Point, who is a cousin of Mr. Scollard and mother of Rev. Father Carrol of Lindsay. Mrs. Carrol is spending Easter Sunday with her two sisters, Mother Mary Francis Regis and Sister Mary Bernadine, who are at St. Vincent De Paul Hospital, in that city.

Got Relief From Dyspepsia

Mrs. Clarence Sealy, Bathurst, N.B. writes:—"I suffered a long time from dyspepsia. I used tablets and medicines of all kinds, but got no relief until I started using

BURDOCK BLOOD BITTERS

After taking two bottles I can gladly say that I became much better, and can now eat most any kind of food without having to suffer for it after."

For the past 48 years B.B.B. has been put up only by The T. Milburn Co., Limited, Toronto, Ont.

CORNS

Lift Off—No Pain!

Doesn't hurt one bit! Drop a little "Freezone" on an aching corn, instantly that corn stops hurting, then shortly you lift it right off with fingers.

Your druggist sells a tiny bottle of "Freezone" for a few cents, sufficient to remove every hard corn, soft corn, or corn between the toes, and the foot calluses, without soreness or irritation.

SAINT and SINNER

By ANNE AUSTIN

(Continued from yesterday.)

Joy, almost entirely recovered, with the remarkable resilience of childhood, from bronchial pneumonia, begged so hard to be allowed to see her sister that Faith and Bob bundled her up warmly and took her to the jail with them on Sunday. Jim Lane did not go, but sat brooding in the kitchen, almost buried beneath mounds of Sunday papers. Junior and his bride, Fay, went early to the jail, carrying a basket filled with delicacies from Faith's bountiful Sunday dinner, but they had left when Faith, Bob and Joy arrived.

"Hello, Giggly Alley!" Cherry cried joyously, as she kissed her little sister's waxen pale face, using the nick-name which the school-children had given her, as a parody of her name, Joy Lane. "How do you like my parlor?" and she waved cheerfully to indicate the furnishings of the women's ward reception room of the jail.

"I been praying for you," Joy told Cherry. "And I got pneumonia," she added proudly. "When are you coming home, Cherry? I prayed to God to punish me instead of you, and He did, so I know you won't be hung or 'lectrocuted, like Cora Parsons said you would be."

"Of course I won't, Joy, honey!" Cherry laughed, but her golden eyes were misty with tears. "Now, you lie on this nice couch, and Mrs. Webb, the matron, who's a perfect peach to me, will help you do a cross word puzzle."

"You come along with me, Joy, and I'll show you a new game of solitaire that I've just learned," Mrs. Webb, the matron, bustled forward, her eyes compassionate, her motherly arms extended. "Cherry and her sister and Mr. Hathaway must want to have a nice long talk."

Cherry's face underwent a swift change when Joy was no longer watching it with her sharp gray eyes. "Oh, I'm disgraced for life! No matter how the trial comes out, I'll be an outcast! That awful Albert Ettleson! I don't see how I ever did it. Do you hate me too, Faith?"

"Of course I don't hate you, darling. Don't be a little idiot! I want you to try to get a good night's sleep tonight, honey, for tomorrow will probably be a bad day. I heard Banning tell a reporter that he would put Mrs. Allbright on the stand the first thing Monday morning. She'll testify about the dance at the Marlboro Country Club when you—you—"

"When I tried to vamp Bob away from you to save myself from marrying his uncle," burst out Cherry with sudden bitterness. "Oh, every tiny little thing that I ever did, as well as the big ones like that, will be dragged out into the courtroom to shame me for life! Trials are so monstrously unfair, Bob," she cried, turning her tear-drenched eyes toward the young man who stood regarding her gravely and sympathetically.

"You mustn't brood on that now, Cherry!" Bob told her almost sternly. "You must be thinking of everything that can be of any help to Churchill in cross examination of Aunt Alice—no, I won't call her an aunt of mine any longer!—of Mrs. Allbright. And you must sleep as much as possible, eat well, keep your courage up, for your courage and your beauty are your greatest defense witnesses. Faith and I were saying yesterday that the whole jury is in love with you—"

"In love!" Cherry cried bitterly. "I wish I'd never heard the word, 'love!' What has it gotten me, I'd like to know? A husband I hate, and—and a cell in jail! And beauty! I suppose it's really my 'fatal beauty' that's brought me here," she laughed shakily, the old Cherry asserting herself. And to the sad amusement of Faith and Bob, she took a tiny powder-and-rouge compact from the pocket of her black dress and surveyed her mirrored face with unconcealable approval.

"I wish Churchill would let me use a little lipstick and rouge!" she pouted charmingly. "I'm so ghastly pale. Say, isn't Judge Grimshaw a darling. He smiled at me twice today!"

True to his promise to the press, District Attorney Banning called Mrs. Seymour Allbright to the witness stand immediately after court was declared in session on Monday morning.

"Your name?" Banning asked, in a gentle voice, of the tall, stately, middle-aged, richly dressed woman who occupied the witness chair as if it had been a throne.

"Alice Cluny Allbright," the witness answered in a low, clear voice. If she was conscious that two or three staff artists of metropolitan newspapers were sketching her, she gave no sign.

"You were related to the deceased Ralph Winston Cluny?" Banning asked gently.

"He was my father." Mrs. Allbright's voice trembled slightly.

"Your mother is also dead?" Banning pursued in a deferential voice.

"My mother died three years ago."

"Mrs. Allbright, may I ask if you approved of your father's engagement to the defendant, Cherry Lane Wiley?"

"I did not!" There was well-bred indignation in the witness' voice.

"Now, Mrs. Allbright, I will ask you if you recall the date of Saturday, October 2, last?"

"I do."

"Mrs. Allbright, will you relate the events of the evening of October 2, insofar as they concern this defendant, and to the extent of your personal knowledge?"

"My husband, Mr. Seymour Allbright, and my daughter, Muriel, and I were attending the regular Saturday night dinner-dance at the Marlboro Country Club on that date." Mrs. Allbright began unhurriedly, as if she had rehearsed her story well. "About half past nine my—nephew," she hesitated over the word as if she hated to acknowledge the relationship, "Mr. Robert Hathaway, who is also a member of the Marlboro Country Club, arrived with Miss Lane, Miss Cherry Lane," she amended, a flush staining the delicate pallor of her cheeks, "and introduced her to my husband, my daughter and myself."

"Just a minute, Mrs. Allbright," Banning interrupted her gently. "Did you know at this time that your father was engaged to be married to Miss Cherry?"

"I did. My cousin, Miss Amelia Peabody, had heard the news and had told me, although my father had not yet taken me into his confidence."

"Go ahead, Mrs. Allbright, in your own way."

"About half past ten or maybe it was not quite so late, I went into the library of the clubhouse to rest between dances. I was alone there, seated in one of the large, overstuffed easy chairs, and not easily visible from every part of the room, which is quite large. A few minutes after I had seated myself, my nephew and Miss Lane entered the room. I did not disclose my presence, since I did not deem it necessary, as the room is a public one. But when I heard the sound of a—a kiss, I rose from the chair, intending to leave the room to the lovers. It was then that I heard Miss Lane say, 'I'll give you your answer now, Bob. It is yes'."

"Go right on, Mrs. Allbright," Banning urged happily.

"I advanced toward the couple—they were in each other's arms—and Miss Lane broke away from my nephew's embrace, as if confused, and I put my arms about her, congratulating her—"

"Just what were your words, Mrs. Allbright?"

"I believe I said, 'I'm so glad! I knew there must be some mistake. So it's you after all, Bob! Congratulations'!"

"That is all, Mrs. Allbright," Banning dismissed her hastily but courteously. "Your witness!" and he waved an ironic hand toward Churchill.

(Copyright, 1927, NEA Service, Inc.)

(To be continued.)

DRESS

By MARY MARSHALL

Bernard of Paris makes this waterproof wrap from rubberized green cotton twill, the effect being more that of a light-weight frock than an old-fashioned mackintosh. Closely fitting gaiters are worn with it.

They are selling dainty little waterproofs of silky appearance that may be folded up and kept in little cases sold with the waterproofs. Filled with the waterproof, one of these cases makes an excellent pillow to put behind your head when you are traveling by train or by motor.

These little waterproofs may be had in a number of attractive colors—and the woman who is careful in matters of dress usually chooses one to match her favorite umbrella.

Rainy weather has indeed been robbed of much of its gloom since women gave up the foolish old idea that a raincoat had to be dull or dark. They have also apparently got over the old notion that a little rain water splashed on the ankles would bring inevitable pneumonia. There aren't any high shoes any more, and the predicted revival of spats came to naught. So we pick our way about on rainy days and comfort ourselves that we have a fresh pair of stockings in our handbag to change to in case we do get spattered.

They speak now of the glorification of the waterproof. The new sorts of waterproofs are as different from the old sort as roses from cabbages. And the interesting thing about it all is that though the old-fashioned drab, badly designed waterproof looked practical it wasn't actually a bit more practical than the colored sort that women now wear.

Many women choose very light-weight waterproofs that can be carried in little cases or even tucked into a fairly large handbag. Others prefer to wear a waterproof costume that is appropriate for fair weather as well. Thus they go prepared for showers without the trouble of carrying any thing. Inventive brains have devised ways of making crepe de chine, drap de soie and even velvet as waterproof as a duck's back. There are even waterproof costumes made of figured materials—and there are women who actually wear gayer clothes in bad weather than in fair.

For cool weather there were waterproofs lined with plaid wool, with velvet or even with fine fur, so that one did not have to think of a wrap beneath the thin water-day clothes recently made a waterproof of black crepe de chine and velvet lined with white moire.

(Copyright, 1927, McClure Syndicate.)

FASHION HINTS

DRAPED BLOUSE

A draped blouse of dull green crepe de chine is worn over a shirred skirt of black chiffon velvet, to form an unusual afternoon costume.

SHORT COATS

Short coats of velvet in rich colors are being worn with the dressier types of georgette and crepe de chine sport dresses.

NILE GREEN

Glove silk lingerie in nile green is increasingly popular.

HOROSCOPE

The Stars Incline, but do not Compel.

(Copyright, 1927, McClure Syndicate.)

SUNDAY, APRIL 17, 1927

Through the busy hours of this day kindly influences govern, according to astrology. The evening is not altogether favorable.

This should be a day given up to constructive work of every sort. It is fortunate for planning as well as taking stock of big enterprises.

There is a promising sign for journeys and the stars forecast a great deal of traveling in the coming summer. Unrest will be felt in all parts of the globe, the seers explain, because the human mind reflects disturbed world conditions.

Repeatedly, astrologers have counseled the cultivation of thrift and of self-denying habits and again they advise care in spending money.

There is a fairly good sign for the clergy and the churches who will find quick response to effort that tends toward civic righteousness.

For a long time, ever since the war, the seers have prophesied that the scope of the churches would be extended so that they would engage in everyday reform work, and they repeat their forecasts.

Speculation in many lines will tempt in the coming weeks, but it should be resisted, astrologers declare.

Investment in real estate are well directed at this time and it is prognosticated that the Pacific coast will have a period of extreme activity.

Great events of world-wide interest are close at hand, according to the reading of the stars, among which are certain menacing aspects.

A London astrologer persistently predicts that Uncle Sam is to acquire mining rights in China.

Cotton and rubber continue to be objects of special interest to all who are interested in commercial enterprises.

Persons whose birthdate it is should stick to work and resist the temptation to make money easily.

Children born on this day have the augury of success through the right sort of industry. They should never speculate.

(Copyright, 1927, McClure Syndicate.)

MONDAY, APRIL 18, 1927

This is a threatening day, according to astrology, which finds that malefic influences are active.

The early morning is read as fortunate for those who wield power but most unfavorable to all who are subject to them.

There is an aspect inclining men and women who have authority to be domineering and overbearing. They court disaster.

The sway that menaces the majority who do not rule destiny is read as foreshadowing for certain heads of government a fall from throne or executive chair.

Under this rule there is likely to be much wrong thinking, which will be encouraged by evil propaganda.

While the world apparently is becoming more and more disturbed by bad influences the seers declare that tremendous forces for good are working secretly.

Great organizations will extend their might in all directions for the benefit of all the people, it is prognosticated, but they must operate under cover to facilitate results.

The summer which is to be apparently inactive in official circles in Washington is to develop big problems for early autumn, astrologers foretell.

Neptune near the nadir and Saturn in menacing aspect appear to indicate for the United States danger of war and emphasis of trouble with Mexico.

Women are to find the summer a time of preparation for important work of national moment. It is foretold.

Both men and women in the United States are to make immense fortunes through some sort of European condition, the seers again predict.

Persons whose birthdate it is should be exceedingly careful and circumspect in the coming year.

Children born on this day probably will be self-reliant and industrious. Speculative enterprises will not be lucky for them.

Old Dutch *says:*

Cleanliness in the home is more than a matter of pride. It's the safeguard to health.

Old Dutch is your safeguard to Healthful Cleanliness.

Chases Dirt—Protects the Home

Made in Canada

FITTED LINES

The closer-fitting lines of frocks have necessitated a closer-fitting design for lingerie. Many of the new combinations are fitted at the waist with little darts.

SPRING COATS

Sport coats of white flannel have very straight lines, and are trimmed with groups of stitching and white bone buttons.

Cook's Regulating Compound

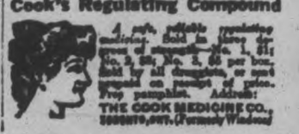

THE COOK MEDICINE CO., TORONTO, ONT. (Formerly Windsor)

NOTE EVERY CONTESTANT WHO SOLVES 6 OR MORE WORDS OF THE PUZZLE BELOW CORRECTLY WILL RECEIVE A VALUABLE CERTIFICATE IN ADDITION TO ANY PRIZE THEY MAY WIN.

Solve This PUZZLE!

$1250. CASH in Prizes

The Puzzle Explained

Mrs. Astor is making a remark that seems to amuse her maid, Pauline. The remark is witty and very clever and also contains a truth that thousands of women have discovered. Can you solve Mrs. Astor's remark?

There are 11 words in the remark, each group of numbers represents a word. Number the alphabet from A to Z. A is No. 1, B-2, C-3, and so on. The first word is "NEXT". It is properly spelt. The first letter of the remaining words is in its proper place, but the remaining letters are misplaced.

Why We Give Prizes

Our "Direct-Line" plan of merchandising which brings MILL VALUES DIRECT TO THE WEARER is a NEW IDEA and wonderful money-saving plan of doing business. We offer these valuable cash prizes in order to quickly arouse the public's interest and also, to further advertise our famous "LADY LEDON" line of Hosiery, Lingerie and other Knitted Apparel. If you want to win $600, spend a few moments right now and send your answer in. Follow the rules carefully to be sure of a prize!

$1250.00 Cash

20 PRIZES

1st PRIZE—$600 IN CASH

2nd Prize $150 cash | Five $10 Prizes $50
3rd Prize - $75 cash | Ten $5 Prizes - $50
4th Prize - $25 cash | Extra 'Mystery' Prize - $300

Follow the Rules and Win

1—Write your answer with pen and ink NEATLY and PLAINLY in the middle of a square sheet of paper.
2—Place your name and full address in the top right-hand corner of the sheet. State whether Mr., Mrs., or Miss.
3—Place the name and date of this paper in the top left-hand corner of the sheet.
4—Only the above should appear on your entry. Further remarks, if any, should be written on separate sheet.
5—Only one entry will be accepted from a household.
6—Employees and their relatives or people connected in any way with LEDON KNITTING MILLS CO. are barred from this Contest.
7—Entries will be judged according to points gained and prizes awarded by a committee of prominent Toronto business men who are in no way connected with the company. Their decision will be final.

This is not a Selling Contest

You positively do not have to sell anything to win any of the prizes. You have the same opportunity to win $600 that anyone else has.

Send your answer now.—THIS ADVERTISEMENT MAY NOT APPEAR AGAIN! When your entry reaches us, you will immediately be advised of the number of points you have gained and asked to purchase a small sample order of "Lady Ledon" merchandise to show its quality and value. Mail your answer at once! You have much to gain and nothing to lose.

19 OTHER PRIZES

TOTALLING **$1250—** ALL CASH

Here are the Winners of our Previous Contest

Miss V. M. Powers, Sherbrooke, Que., $600;
Miss Cora Ellis, Sault Ste. Marie, Ont., $200;
Miss Jessie Black, Galt, Ont., $75;
Mrs. M. M. Brown, St. John, N.B., $25;
—and 15 other winners (names on request).

RUSH YOUR ANSWER TO-DAY—PLEASE ENCLOSE STAMP FOR REPLY.

LEDON KNITTING MILLS CO., Dept. 1120 Wellington St W., Toronto 2, Ontario

BOBBY THATCHER — **Bobbie's Decision.** — By GEORGE STORM

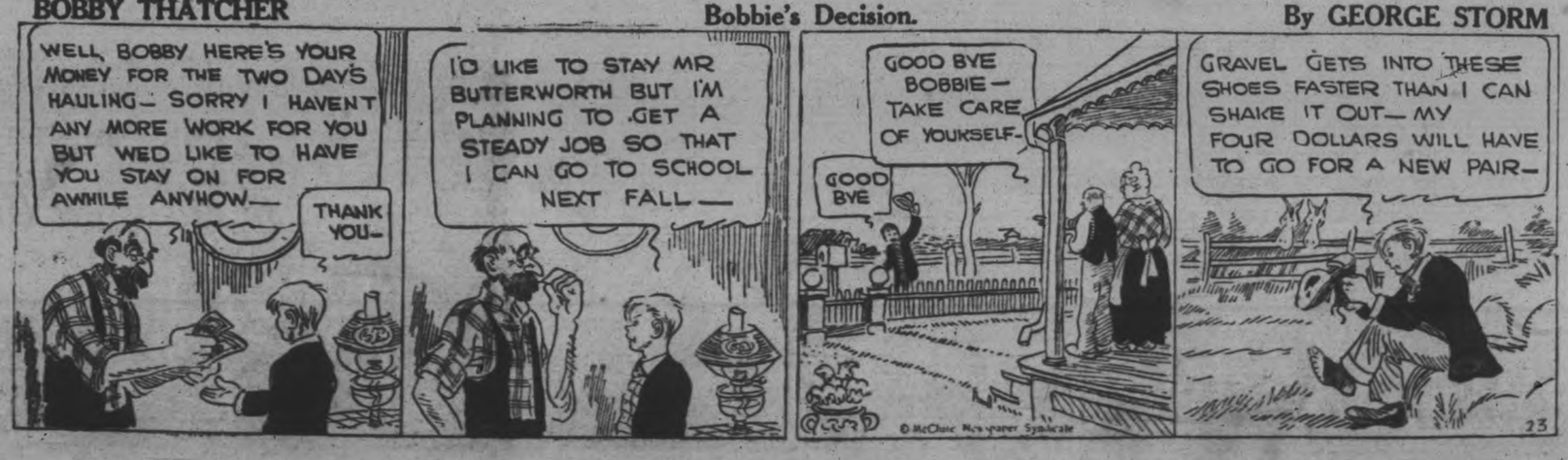

Now packed in *Aluminum.*

RED ROSE TEA "is good tea"

109

Your grocer knows when you order RED ROSE ORANGE PEKOE you are a judge of fine tea.

FIVE MEN STEAL $1,725 BUT HAVE SHORT FREEDOM

Four Caught Within Two Hours of Robbery at Sandwich East.

$1,004 RECOVERED.

Chief of Police and Realtor Victims of Hold-up Gang.

WINDSOR, Ont., April 16. — Five bandits held up and robbed Joseph Breault, Windsor realtor, and Henry Cachoy, Chief of Police of Sandwich East, on an unoccupied farm near here at 1.30 p.m. Wednesday. They took $1,575 from Breault, relieved the police officer of $150 and his revolver and left them handcuffed together.

Exactly two hours later four of the five outlaws were captured, having been surrounded in a wooded field by a posse of police officers and deputized citizens. The fifth escaped from the cordon and fled across the fields in the direction of Maidstone. An effort to cut him off proved unsuccessful. The police recovered $1,004 of the money.

The four now in custody are: Wilfred Johnson and William Finley, Chatham; Charles King, Toronto, and George Thompson, Cincinnati.

Mr. Breault has a vacant farm on the third concession in Sandwich East which he recently rented to W. J. Parks, of Windsor. Mrs. Breault, who lives in the country near the farm, noticed a car drive away from it at a high speed about 9 a.m. It returned at 11.30 a.m. Becoming suspicious, she notified Mr. Breault, who in turn got in touch with Chief Cachoy.

The three went to the farm, arriving there about 1.15 p.m. Mr. Breault walked across the farm yard to the milk shed, and peering through the window saw a stranger lying asleep on a mattress inside. He tried the door, but it was locked. Returning to the window, he opened it and managed by throwing a magazine at the man to rouse him. The stranger, who later was identified as William Finlay, of Chatham, was unable to give a satisfactory account of himself. He resisted arrest, but was finally handcuffed by the united efforts of the two men.

They removed Finlay from the milk house, and as they did so, noticed a sedan standing in the garage. There were four men asleep in it. Chief Cachoy drew his revolver and walked towards the garage. As he did so, Finlay, though handcuffed, stuck a gun in his ribs and shouted out, arousing the men in the car. In an instant Cachoy and Breault were covered by four guns. A search of Cachoy's pockets revealed the handcuff keys, with which the bandits released Finlay. They searched Breault and Cachoy and took $1,725 from them, and left them handcuffed together.

Attempt to Escape Futile.

An attempt to escape in the sedan was unsuccessful. The car went only a few feet and stopped.

The quintet then transferred to Breault's car. The clutch was slipping badly, however, and they could make no headway, so they abandoned the car and headed on foot for the bush to the south.

Cachoy telephoned for help. Chief Constable Desjardines, of Tecumseh, arrived and released the discomfited pair. By this time word of the hold-up had reached all the police departments along the border—Tecumseh, Riverside, Ford City, Walkerville and Windsor—and each sent its quota to make up one of the most formidable posses on record.

The bandits ran through heavy going for about two miles and lay down under a fallen tree. They were seen by Chief James Smith, of Walkerville, who carried a high-powered rifle. He fired two shots in their general direction, and one man, Thompson, of Cincinnati, ran to the roadside and gave himself up to Chief Cachoy and Wilfred Renaud, Reeve of Sandwich East.

Approaching closer, Chief Smith fired five shots, striking within a few inches of the four remaining bandits each time. On the fifth shot they surrendered. One managed to make a getaway, however. Chief Smith kept the other three covered, while Sergeant Huddlestone, Walkerville, Hugh Garrick, taxi driver, and B. Meisner, a traveller, walked up and placed them under arrest. Garrick and Meisner were both deputized by Chief Smith.

ELEPHANT MOTIFS

Elephants, small sailboats and Japanese pagodas are used as motifs for the decoration of heavy silks for evening wraps.

AN OPPORTUNITY FOR HEARING A GREAT PREACHER

In St. St. Paul's Church on Sunday Night With a Message of Unusual Interest.

DR. FORD C. OTTMAN.

On the Battlefield of Armageddon and the World's Last and Greatest War.

The city of Peterborough is to have the privilege of hearing one of the great preachers of this century, on the occasion of a return visit of Dr. Ford C. Ottman, whose former visit is still fresh in the memories of a great many people. As an expositor of the prophetic Scriptures, he is not excelled by any living preacher; and, as a writer, some of his books have been listed as among the best sellers. When a young man, just out of Princeton, he stirred a hornet's nest among many hostile critics of the word of God by his book,

"The Devil in Cap and Gown,"

a book which is just as timely today as it was when first published. For the sheer delight of reading the best English prose, some of his writings provide an intellectual feast of the highest order.

The minister of St. Paul's has made arrangements to have his books displayed on a book-table for the benefit of those who will be in attendance at the services and who may want to purchase his works.

Sunday Evening.

The title of Sunday night's message is, "The Trumpets of Demons Summoning the Kings of the Earth to the Battlefield of Armageddon." There will be no service on Monday. On Tuesday night his theme will be, "The Golden Lampstands;" Wednesday, "The Lion of Judah;" Thursday, "Sealed for Salvation," and on Friday, "The New Jerusalem," all of these being studies in the Book of Revelation.

If you don't smoke — Winchesters it's because you haven't tried them

Winchester a Mild-Blended Cigarette 20 for 25¢

J. B. KNIGHT
formerly with
DORENWEND—PEMBER
Hotel Empress, Peterborough
On Monday, April 18th
HAIR GOODS
LADIES AND GENTS
Advice on the Scalp
Makers of Patent Structure
JOHNSTON & KNIGHT
Ryrie Birks Building
Yonge & Temperance, TORONTO

GRAY COMBINE

Smoke gray combined with dull rose or pale green is used in many tea gowns and negligees.

SILK BRAID

Fine silk braid is used in very rich patterns, to decorate sport and daytime gowns of crepe silk.

Spring Time is CELERY KING Time

Brew a cup of this fine old vegetable tonic. It is all the spring medicine you need. It drives out winter's poisons, improves the appetite and makes you feel better right away. CELERY KING is good for the whole family. At druggists, 50c & 60c.

PULL-ON GLOVES

Pull-on gloves of chamois or suede are best for sport wear.

ROSE BEIGE

Three-piece ensembles in rose beig tones are very smart for spring.

VIOLET FAILLE

Parma violet colored faille makes a soft, pull down turban, with a huge bunch of paler violets over one ear.

CHINA PAINTING
Mrs. Langley McCarthy Teaches Biscoffs' New and Beautiful Work in CHINA PAINTING

Pittson Coal
April Prices

Nut and Egg Coal	$14.75
Stove Coal	$15.25
Pea Coal	$12.50
Coke	$12.00

McCarthy & Johnston
'Phone 96.
8d-5-9-12-16-19-23-26-30-687.

PHONE US

IN REGARD TO BUILDING MATERIAL

PORTLAND CEMENT
GREY LUMP LIME
GYPROC WALLBOARD
STUCCO
HARDWALL PLASTER
HYDRATED LIME

THOS. A. REHILL CO.
BUILDERS' SUPPLIES
COAL AND COKE
Phone 245

SAVE THE "POKER HANDS"

SCHOOL REPORT

MILBROOK CONTINUATION SCHOOL

MILLBROOK, April 16.—The Easter examinations at the Continuation School resulted in the following pupils standing highest in their respective forms:

Form I.—1, Elmo Davis; 2, Gladys Williamson; 3, Audrey Larmer.

Form II.—1, Clara Bonner; 2, Jack Hutchison; 3, Flossie McMahon.

Form III.—1, Dorothy Crossley; 2, Jean Fairbairn; 3, Hazel McMahon.

The only pupil in the school who had a perfect attendance record for the term was Gladys Williamson.

The reports have been sent to the parents, with the request from the faculty that these be signed and returned as soon as possible after the Easter holidays. The School closes on Thursday for the Easter vacation, and will reopen on Monday, April 25.

MOTHERS PRAISE BABY'S OWN TABLETS

Mrs. L. M. Brown, Walton, N.S., says: "I cannot recommend Baby's Own Tablets too highly. I have found them invaluable for the ailments of little ones." Mrs. Brown's testimony is the same as that of thousands of other mothers who have used the Tablets. To use them once is a sure guarantee that they will always be kept in the home as long as there are babies or young children to be cared for. The Tablets are a laxative—mild but thorough in action—which never fail to regulate the stomach and bowels; relieve constipation and indigestion; break up colds and simple fevers and make the dreaded teething period easy. In fact you banish all the minor ills from which little ones suffer. The Tablets are sold by medicine dealers or by mail at 25 cents a box from The Dr. Williams' Medicine Co., Brockville, Ont.

UNITED CHURCH SERVICE.

Combined Communion Service in George Street Church.

The United Church Communion service in George Street United Church Good Friday at 10.30 was a splendid conclusion to the services of Fassion Week. Long before the hour for opening people began to file in slowly and reverently as if the spirit of the day was in their hearts. Promptly at 10.30 the ministers of the United churches took their places about the pulpit, with Rev. Wm. McDonald of Knox Church in charge of the service. Massed immediately in front of the pulpit were forty laymen, representing the six participating congregations who were to assist in the celebration of the Sacrament. The fine auditorium was soon crowded, and late arrivals found places in the gallery. Some of the great hymns of the Church were sung: "When I Survey the Wondrous Cross," "Oh Love that will not let me go," "In the Cross of Christ I Glory," and Miss Daisy Murray sang very beautifully, "There is a Green Hill Far Away," while the vast congregation listened in quiet reverent stillness. Christ's intercessory prayer from John 17 found the lesson. The Rev. David Wren of Trinity United Church was the preacher for the day, and his great task was to hold up before his hearers the Cross of Jesus Christ. In intense earnestness, with deep personal conviction of the truth of his words ringing through every sentence, with eloquence and often with deep emotion, Mr. Wren gathered his hearers about the cross—where man's sin is so easily seen and where God's love is so greatly made plain.

The Sacrament followed, and in this part of the service each of the ministers of the United churches of the city assisted, with Rev. J. E. Todd directing the distribution of the elements.

It was a real union service — a union of six congregations and a union of two great and glorious traditions reaching back through the years. Rev. Wm. McDonald, Scotch by name and Presbyterian in accent and appearance, who could never by any chance conceal his ancestry and faith — Rev. David Wren, just as unmistakably Methodist in his every turn and word, Presbyterian elders sitting side by side with their methodist brethren and all about them kindred spirits—men and women who like themselves cared so greatly for the Kingdom of God that they rejoiced in the opportunity afforded by union.

To share in this hour of worship was a mountain-top experience. The spirit of John Wesley and John Knox—the spirit, high of courage and joyous assurance, was brooding over the service. Faith and hope and love seemed easy, and when the immense throng issued into the glorious sunlight, quiet and happy faces proclaimed that it was good to have been at this United Church Communion service.

An Invitation

Name anything that a car does—any operation connected with driving—and we can assure you without qualification that these improved Dodge Brothers cars establish new standards for their type and price

Consider this a personal invitation to test our statement on the highway.

Special Sedan	$1395.00
DeLuxe Sedan	1505.00
Special Touring Car	1210.00
Special Coupe	1275.00

Delivered
Fully Equipped with 5 Balloon Tires

V. M. EASTWOOD
Sales and Service Cor. Water and Brock Streets. Phone 943
BAGG BROS., Cobourg.

We Also Sell Dependable Used Cars

DODGE BROTHERS MOTOR CARS
MADE IN CANADA

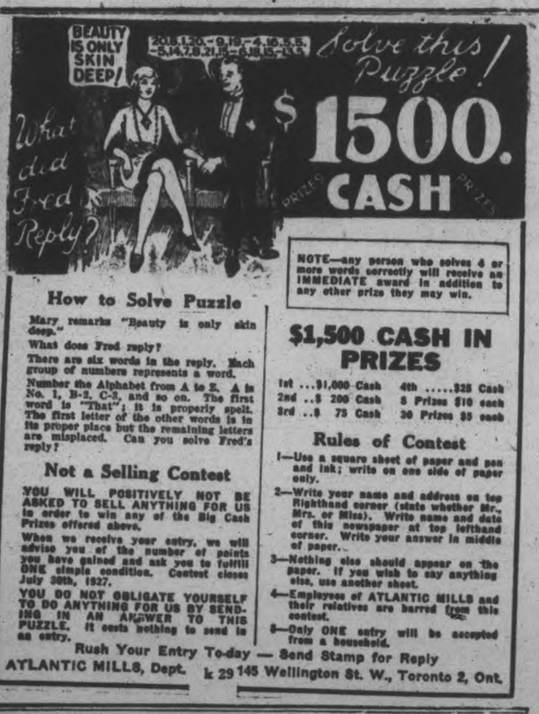

How to Solve Puzzle

Mary remarks "Beauty is only skin deep."

What does Fred reply?

There are six words in the reply. Each group of numbers represents a word.

Number the Alphabet from A to Z. A is No. 1, B-2, C-3, and so on. The first word is "That"; it is properly spelt. The first letter of the other words is in its proper place but the remaining letters are misplaced. Can you solve Fred's reply?

Not a Selling Contest

YOU WILL POSITIVELY NOT BE ASKED TO SELL ANYTHING FOR US in order to win any of the Big Cash Prizes offered above.

When we receive your entry, we will advise you of the number of points you have gained and ask you to fulfill ONE simple condition. Contest closes July 30th, 1927.

YOU DO NOT OBLIGATE YOURSELF TO DO ANYTHING FOR US BY SENDING IN AN ANSWER TO THIS PUZZLE. It costs nothing to send in an entry.

NOTE—any person who solves 4 or more words correctly will receive an IMMEDIATE award in addition to any other prize they may win.

$1,500 CASH IN PRIZES

1st ...$1,000 Cash
2nd ..$ 200 Cash
3rd ..$ 75 Cash
4th .....$25 Cash
5 Prizes $10 each
30 Prizes $5 each

Rules of Contest

1—Use a square sheet of paper and pen and ink; write on one side of paper only.
2—Write your name and address on top Righthand corner (state whether Mr., Mrs., or Miss). Write name and date of this newspaper at top lefthand corner. Write your answer in middle of paper.
3—Nothing else should appear on the paper. If you wish to say anything else, use another sheet.
4—Employees of ATLANTIC MILLS and their relatives are barred from this contest.
5—Only ONE entry will be accepted from a household.

Rush Your Entry To-day — Send Stamp for Reply
ATLANTIC MILLS, Dept. k 29 145 Wellington St. W., Toronto 2, Ont.

4 o'clock

YOU may sometimes take tea in the afternoon, but often you can't take time for it. Keep a sack or two of Planters in the right-hand top drawer to stifle that in-between-meals gnawing.

Planters SALTED PEANUTS
"THE NICKEL LUNCH"
33

The National to WINNIPEG *and the West*

The National leaves Toronto daily at 9.00 p.m. Arrives Winnipeg 10.00 a.m. second morning. Good connections at Winnipeg for all points in Western Canada.

Ticket Agent, J. B. DORAN
324 George St. Phone 259
DEPOT AGENT Phone 136

Sleeping Car Service to **SUDBURY**

Enjoy a comfortable ride in all-steel standard drawing room sleepers. Car remains at Sudbury until convenient hour for rising.

Travel **CANADIAN NATIONAL**

OLIVER'S ADVENTURES THE THING OF MYSTERY. By GUS MAGER

Help Celebrate July 1 Here

Regular Sailings Since 1869
WHITE STAR "Floating Palaces"
For 58 years, White Star ships have maintained regular, unfailing communication with Europe. In size and magnificence, White Star ships have always led the world. In provisions for comfort, luxury and economical travel, they are unsurpassed.
Saturday Sailings.
Call, 'phone or write:
55 King Street East, Toronto or Local Steamship Agents.
Largest Steamers from Montreal
to EUROPE
WHITE STAR LINE CANADIAN SERVICE

GRENFELL MISSION

A Friend	$10.00
G. A. Gillespie	5.00
A Friend	15.00
Miss Hugel	2.00
International Day of Prayer, Mrs. Alden Bookhout, treasurer,	26.20
Mrs. J. C. McGregor	3.00
Mrs. Wm. Page	2.00
A Friend	2.00
Mrs. R. M. Waddell	10.00
Mrs. J. A. Aylmer	10.00
Mrs. W. R. Morris	5.00
Mrs. Wm. Montgomery	1.00

SURVEYOR.

F. T. WEBSTER, Ontario Land Surveyor, Registered Professional Engineer, formerly of Ottawa. Phone 2340.

BARRISTERS AND SOLICITORS.

GORDON & O'BRIEN— Barristers Solicitors, Notaries. Money to loan on easy terms. Special attention to Patents and Trade Marks. Phone 219. Hon. G. N Gordon, K.C., J. A. O'Brien.

J. R. CORKERY, Barrister, Solicitor, Notary Public. Office Ground Floor, 414 Water St., Peterborough Five doors North of Hunter Street. Money to loan at current rates on easy terms.

S. T. MEDD—Barrister, Solicitor, Notary. Office over the Dominion Bank, corner of George and Simcoe streets. Telephone No. 22. Private funds to loan at current rates upon easy terms.

R. R. HALL—Barrister, Solicitor, etc., Peterboro, Ont. Office, corner of Hunter and Water streets, over the Canadian Bank of Commerce. Trust Funds to loan on easy terms of payment.

JAMES FORDYCE STRICKLAND—Barrister, Solicitor, Notary Public, Peterboro. 'Phone 191. Money to loan. 375 Water street.

WILFRID F. HUYCKE, Barrister, Solicitor, Notary Public, 39a Water street. Telephone 239.

PECK, KERR & McELDERRY, Barristers Solicitors and Notaries. Office, Water street, Peterboro. Money to loan at the lowest current rates of interest. Telephone 1950. E. A. Peck, F. D. Kerr, K.C., V. J. McElderry.

MEDICAL.

DR. BUCHANAN, F.R.C.S., Edinburgh M.R.C.S. Eng., L.R.C.P., London, Eye, Ear, Nose and Throat Specialist. Hours 9-11, 2-4 p.m., and 7-8 p.m. Phone 519. Office, corner Water and Murray streets.

DR. C. C. CRAGG, Eye, Ear, Nose and Throat; office, Clinic building, cor. Charlotte and Reid; phone, office 2000, house 1018.

OSTEOPATHY

MARY E. DAVIDSON, Osteopath, 168 Brock St., Apartment 1. Hours 2 to 5 p.m., and by appointment. Telephone 2320W.

VETERINARY.

DR. W. F. McELROY, Vet. Sur., office and residence, 190 Charlotte St., Charibond Bldg., Peterboro. Phone 1623J.

RAILWAY TIME-TABLES

CANADIAN NATIONAL RAILWAY
(Time-table corrected to date)

No. 96—7.00 a.m. for Port Hope, Oshawa, Toronto, Buffalo, and main points east of Port Hope.
No. 93—8.20 a.m. for Lindsay, Blackwater, Orillia, Midland and Toronto.
No. 95—8.35 a.m. for Hastings, Campbellford, Belleville, Brockville and Montreal.
No. 371—8.30 a.m. for Lakefield.
No. 92—12.00 noon for Port Hope, Cobourg, Ottawa, Montreal, Oshawa, Toronto, Hamilton, Buffalo and making connections with the International Ltd. for London, Port Huron and Chicago, also makes connection for Philadelphia and New York.
No. 100—12.15 p.m. for Hastings, Campbellford, Belleville, Kingston Brockville, Ottawa and Montreal.
No. 373—12.30 p.m. for Lakefield.
No. 95—5.25 p.m. for Lindsay, Blackwater, Orillia, Midland, Toronto and makes connection with the "National" for Winnipeg and Vancouver
No. 99—8.19 p.m. for Omemee and Lindsay.
No. 94—9.12 pm. for Port Hope, Kingston, Cornwall, Montreal, Quebec, Halifax, Boston, Portland. Carries through sleeper to Montreal.

CANADIAN PACIFIC RAILWAY.
Effective Sunday, Sept. 26.

GOING EAST—
8.10 p.m.—Indian River, Norwood, Havelock and Tweed. Daily except Sunday.
12.36 a.m.—Havelock, Tweed, Kingston, Perth, Smith's Falls, Montreal, St. John, Boston and New York. Daily except Saturday.
1.50 a.m.—Havelock, Tweed, Guelph, Perth, Smith's Falls, Ottawa.

GOING WEST—
8.55 a.m.—Myrtle, Toronto, Guelph, Goderich, Hamilton, Galt, Woodstock, St. Thomas London, Chatham, Detroit, Chicago and New York. Daily.
9.10 a.m.—Toronto (Yonge Street), Owen Sound, Teeswater and intermediate points between Peterboro daily.
7.35 a.m.—Toronto, Hamilton, Brantford, Buffalo, New York, Galt, New York, Galt, Woodstock, London, Chatham, Detroit and intermediate points. Daily except Sunday.
7.00 a.m.—Bethany, Lindsay, Orillia, Port McNichol and intermediate points. Daily except Sunday.
3.30 p.m.—Toronto, Hamilton, Brantford, Buffalo, Rochester, Boston, Woodstock, London, Windsor, Detroit, Chicago and intermediate points between Peterboro and Toronto. Daily.
6.35 p.m.—Lindsay, Toronto and intermediate points. Daily except Sunday.

20 INCHES RAIN IN THREE DAYS

New South Wales Deluged—Shipping Driven From Coast.

TRAINS BLOCKED.

SYDNEY, N.S.W., April 16 (Special by British United Press).—New South Wales is experiencing one of the worst Easters in its history, three days of rain having deluged the coastal strip. As much as 20 inches have been recorded and floods are feared along the coastal rivers. While wires are down, interrupting communications, the news of one fatality has already been reported through a landslide.

Ferry services in the harbor have been suspended; shipping is standing off the coast, and a great Easter agriculture show and racing carnivals have been held up.

Dozens of passenger trains are blocked by washouts and landslides.

NEW LOBLAW GROCETERIA OPENED THURSDAY

Mr. Chas. B. Shields, Assistant Managing Director, Here For the Occasion—System is Very Efficient.

As was to be expected on the advent of a Loblaw Groceteria in Peterborough, there was a crowd to view the opening at two p.m. on Thursday. The Easter shoppers flocked in to see or to buy as the case might be, and the big store had its hands full to take care of them.

A large staff of clerks, and directors were on hand to look after the first half day's business, and everything went off smoothly and with celerity.

Mr. Chas. B. Shields, Assistant Managing Director of the Loblaw Stores, who has given the construction of the Peterborough Store his personal supervision, was again in town for the opening of the new Groceteria and expressed himself as being well pleased with their reception.

Charlotte street has been given a decided boost by the addition of this bright and attractive store of Loblaw's.

The entrance is clearly marked "IN" and one enters through a turnstile into an isle, the sides of which are lined with goods. On the right at the entrance is a binful of provision baskets of ample size which are loaned the customers for a tour of the shop. At the desk the baskets are emptied, the goods wrapped, and the baskets returned to the bin for other customers.

Along the walls of the store are shelves filled with canned goods, jars of pickles, fruit, jellies, and all sorts of foodstuffs, and in the centre of the shop along the side is the biscuit and cake counter, at which are two girls who cut and serve the cake.

Down the centre of the store are more counters which are filled with perishable goods, such as bacon, butter, eggs, vegetables. The butter and bacon and other dairy goods are kept in patented refrigerator counter. The cheese is packed in sizes at all prices, to interest the desire of the buyer. Other commodities are packed conveniently and placed on sale so that they can be bought without any delay whatever. The patrons serve themselves—no waiting. An article may be chosen and taken with the least possible delay.

RE-OPENING BRASS' LADIES' WEAR STORE

Capacity Crowds, Music, Flowers, Everything New and Bright.

The Brass re-opening of their ladies'-wear store on Thursday drew capacity crowds. The store, finished in old ivory, and bright with new electric light effects, housed a cheerful crowd.

Music and floral decorations added to the effectiveness of the scene as the ladies inspected the Paris creation in hats, the unique display of hosiery, and other articles of ladies' wear, so attractively shown.

Every part of the re-modelling was done by local workmen, lights by Grant & Thorpe, flowers by Peterborough Floral Co., windows and interior by F. Dummitt, the woodwork coming from the McDonald Lumber Co., and drapery and awnings were by J. J. Turner & Sons. The music was from a handsome Orthophonic suplied by E. V. Warne.

PUXICO, Mo., April 16—Solomon Johnson, Jr., farmer, swallowed a rivet from a mowing machine. His condition puzzled physicians for 16 days, as his fever was extremely high and he refused food. Finally he gave a mighty cough and the rivet was thrown from his lungs.

CHURCHES HAVE SPECIAL MUSIC

Good Friday Services Well Attended in All Denominations.

SIX IN ONE.

Good Friday was observed in the majority of the city churches yesterday, by special devotional services and music in keeping with the spirit of the day. The largest service, possibly, was held at George Street Church in the morning, when the various United Churches of the city, six in number, combined in one large service, particulars of which appear in another column. Special musical services at St. John's Church and All Saints' Church are also reported in full in other sections of this edition.

At St. Peter's Catherdal, the Stations of the Cross were said during the afternoon and evening, with a special sermon on the Passion of Christ given at the evening service by Rev. J. McCarthy of Norwood. Veneration of the True Cross followed.

At the Church of the Immaculate Conception and of the Sacred Heart, the Stations were said during afternoon and evening, Rev. Monsignor McColl delivering the sermon in the evening in the East City Church, and Rev. J. McAuley of Ennismore speaking at the South End church.

At St. John's Church, St. Luke's Church and St. George's Church, a Good Friday service was solmenized from twelve to three o'clock, with a short ante-Communion service at St. John's in the morning. In the afternoon, at St. John's, Rev. Dr. Blagrave took the devotional part of the services, and short addresses on the Seven Words from the Cross were given by Rev. T. J. O'Conor-Fenton of Norwood. In the evening, Maunder's sacred cantata, "Olivet to Calvary" was given by the choir. At All Saints', the morning service was featured by a sermon by Rev. C. C. Robinson of Japan, and a splendid musical service was given in the evening, when the choir rendered Maunder's cantata, "Penitence, Pardon and Peace." The devotional services were taken by the rector, Rev. J. D. Paterson. St. Luke's and St. George's Churches had the Three Hours' Devotion from noon to three o'clock in the afternoon, conducted by the rectors, Rev. G. J. Bousfield and Rev. J. L. Hughes. At St. Luke's, appropriate lantern slides for the children were also shown.

St. Paul's Presbyterian Church had no services for Passion Week, nor Murray Street Baptist Church. Special services for Easter start at St. Paul's tomorrow, conducted through next week by Rev. Dr. Forbes C. Ottman of New York. At Park Street Baptist Church, Passion Week services concluded on Thursday evening.

At the Salvation Army Temple, services were held during the morning and evening. Adjutant Ham conducting devotions in the morning and presiding in the evening, when a special Good Friday service was given by the Young People, on "The Challenge of the Cross."

There was a splendid attendance at the various Good Friday services in the different churches of the city.

PLANS MADE TO

(Continued from Page 1)

plan that has been adopted to enlist the support of all women's associations, the Board of Health, Kiwanis and Rotary Clubs, and the schools. "It is a job for everybody," he remarked.

Fire Chief Enthusiastic

Fire Chief George Gimblett, who has always stood for fire prevention rather than fire extinguishing, is enthusiastically supporting the clean-up campaign. "I don't know of anything that will prevent fire more," he said, "that a real, honest-to-goodness clean-up of all the rubbish that litters cellars and attics. The greatest fire hazards lie in these places, and under stairways. A dropped match, a hot chimney nearby, oily rags, all of these are likely to start fires in the rubbish piles. And these places are so inaccessible that putting out the resulting fire is difficult.

"I like the idea of having a real campaign, instead of just a week," the Chief commented. "There's too much to do, for it all to be done in six days."

Chief Gimblett promised The Examiner that he will give practical hints on cleaning up, as the campaign develops.

Divided in Periods

The campaign has been divided into periods. The first week, starting today, is Civic Week, in deference to His Worship the Mayor. Then will follow Womens Societies' Week, leading up to Mother's Day, and Men's Societies' Week leading up to Boys' Week. The Horticultural Society has been asked to take charge of the week of May 7 to 13, which is to be Garden Week.

Throughout the campaign until July will run the thought of the Governor-General's visit, and the big celebration on July 1.

KILLED BY AUTO.

Driver Charged With Manslaughter of Toronto Man.

TORONTO, April 16.— (Canadian Press.)— Fred Hindson, aged 25, of this city, was instantly killed to-day when struck by an automobile and pinned against a Hydro pole on Bloor street. A charge of manslaughter was laid agains tthe driver, Watire Cummings.

NOTICE

CANADIAN NATIONAL RAILWAYS, CENTRAL REGION, TORONTO

It is the intention of the Canadian National Railway Company to dispose of by sale the old Grank Trunk freight shed located at the rear of the Canadian National passenger station at Peterborough.

This building is to be sold with the understanding that it shall be removed from the Railway's Company's land and the site left in a neat and tidy condition and level with the surrounding ground.

Persons interested should send in their tenders not later than April 29th, 1927, addressed to H. A. Palmer, Right of Way Agent, Canadian National Railways, Room 454, New Union Station, Toronto 2, Ontario.

The highest or any tender will not necessarily be accepted.
H. A. PALMER,
Right of Way Agent.
Toronto, April 5, 1927.

Day-Fan RADIO
A YEAR AHEAD

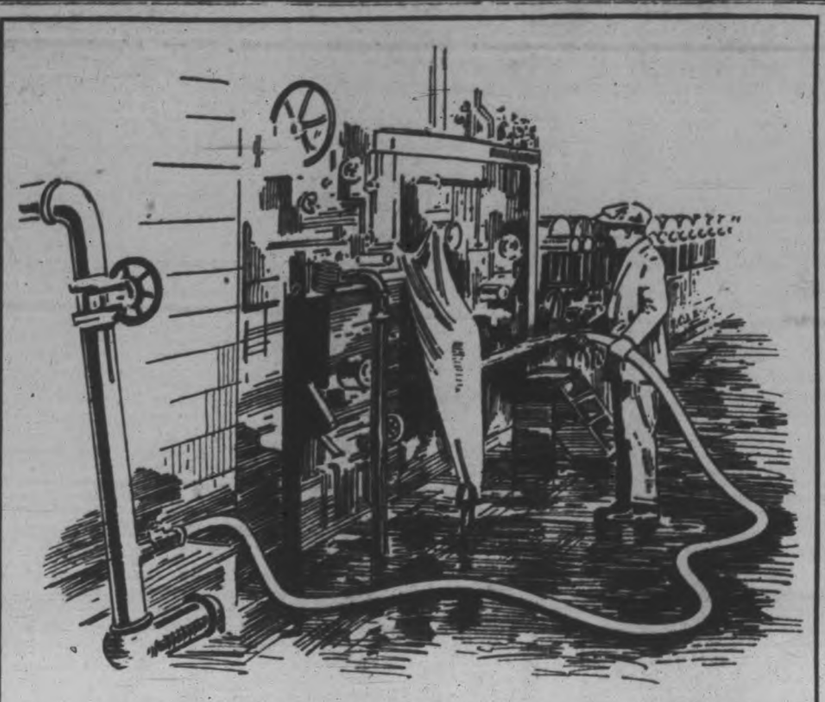

A Great Hose for Every Use

Goodyear Hose
Water Hose
Steam Hose
Air Drill Hose
Pneumatic Tool Hose
Brewers' Hose
Suction Hose
Curb Line Hose
Vinegar Hose
Gasoline Hose
Radiator Hose
Fire Hose
Garden Hose

NEW improvements have been added to the already superior Goodyear hose construction. For instance, Goodyear Sanitary Hose, used not only in food factories, but also in paper mills and wherever water hose meets severe use, now has a ply of breaker strip fabric just like a tire, to better hold together the cover and the carcass. Goodyear Air Drill and Pneumatic Tool hose have a special oil-resisting inner tube which prevents the commonest cause of hose failure. Oil hose in 6" to 8" sizes now is reinforced with double layers of wire. Other types have other features.

If you need hose, consult a Goodyear-trained man. 'Phone or write—a post card will do.

GOODYEAR
MADE IN CANADA

yes-*Everyone says*
"Nothing like it in the World"

In appearance and value, as well as performance, Hudson is the most talked of car of the year. Everyone is saying there is "nothing like it in the world".

At the automobile shows, in dealers' salesrooms, and wherever automobiles are talked about, the release of the Super-Six principle to full capacity is of outstanding interest.

The Super-Six has the smoothness of an electric motor. Four years' development led to full release of its capacity in power, stamina and safety. It led to a new chassis capable of safely using the wide range and long life of the motor. New driving delights resulted. From the effortless smoothness with which the Super-Six whisks you into motion, to the carefree way in which you may make any trip from a journey down-town to a run across the continent, there remains throughout the zest of driving that is possible only to its elastic and smooth flow of power.

Your Hudson Super-Six never extends itself. It always has reserve power for the approaching hill or for greater speed. And its four-wheel brakes with the flexibility of the motor permit a flashing nimbleness you will like. The joy of driving is not dulled through weariness. You set your speed with full knowledge that you may go faster if need be or may stop suddenly with perfect ease and safety. There is restful security in the way the Hudson Super-Six clings to the road, and in the ease and quietness of its action.

And there is a car in its seven new body types that meets any desire for beauty, comfort and luxury.

Brougham $2030

5-Pass. Sedan $2245

7-Pass. Sedan $2375

Coach $1650

HUDSON
Super-Six
All prices f. o. b. Windsor duties extra

Phaeton $1925

BREWER MOTOR SALES, Distributor,
131 BROCK ST., Fitzgerald Building.
DEALERS:
F. C. WEBER, Peterboro C. E. WILLIAMS, Lindsay

GRAFTON'S
ESSAY CONTEST

Open to Pupils of the City and County Schools, on this Diamond Jubilee Year of Confederation.

The following prizes will be Donated by Grafton & Co., Ltd., on or about July 1st, for the best Essay on the—

"DIAMOND JUBILEE OF CONFEDERATION"

1. Open to Collegiate Institutes, High Schools Continuation Schools and Fifth Form Pupils of the Public and Separate Schools of the City and County of Peterborough, or in a radius of 20 miles from the City of Peterborough.

PRIZES:
1. Gold Wrist Watch
2. Silver Wrist Watch

Not more than four essays may be sent from each school. Essays must be endorsed by the teacher of the pupil, as their bona-fide work. Essays to be not more than 500 words.

2. Open to Public and Separate Schools of the city and county of Peterborough, or in a radius of 20 miles from the City of Peterborough.

GIRLS' PRIZES:
1. Gold Wrist Watch
2. Gold Fountain Pen

BOYS' PRIZES:
1. Gold Wrist Watch
2. Gold Fountain Pen

Not more than two essays may be sent from each school. Essays to be not more than five hundred words, and must be endorsed by the teacher as the bona-fide work of the pupil.

Address essays to Grafton Contest Manager, Chamber of Commerce, Peterborough, not later than June 10th, 1927.

A Committee, not belonging to the Student Body, will act as Judges. These prizes will be presented by the Committee who has charge of the Confederation Programme on July 1st.

Watch for Prizes on exhibition in Show Windows of the Grafton Store, Manufacturers of High-Grade Clothing for Men and Boys, Peterborough

SO SHORT OF BREATH SHE COULD HARDLY DO HER HOUSEWORK

Mrs. Nelson Moore, Milford, Ont, writes:—"I had heart and nerve trouble, and became so short of breath I could hardly do my housework, and was so nervous every little sound I heard felt like a shock to me.

A friend of mine recommended

MILBURN'S HEART NERVE PILLS

so highly I got a box of them and they did me so much good I got the second box, and now I am feeling like a different woman."

Heart and Nerve Pills are 60c. a box at all druggists or dealers, or mailed direct on receipt of price by The T. Milburn Co., Limited, Toronto, Ont.

TWO FINGERS SAVE LIFE

NEW YORK, April 16.—Two severely strained fingers are all that James Connelly, ironworker, had to show for a fall from a 13-storey building here. As he plunged downward, he caught at a projecting platform on the tenth floor and checked his fall. Fellowworkers said that nothing but great fear could have prompted such a superhuman display of strength in his fingers.

POWER SCHEME NOT PLEASING

Plan is For 25 Cycle Units —Peterborough Uses 60 Cycle.

LINE PASSES HERE.

The Eastern Ontario Chamber of Commerce is dissatisfied with the plans for the new power development scheme on the Gatineau and Ottawa rivers. The proposed plan is that this power will be transformed in 25 cycle units and transmitted over a trunk line to Toronto. The Eastern Ontario system requires power to be transformed in 60 cycle units, so this new power plant will be of very little use to this section of Ontario.

Mayor Holloway, who is a member of the Eastern Ontario Chamber of Commerce, is looking after the interests of this city in this new scheme and he was one of a deputation which wanted on the Hydro Electric Power Commission recently asking that the power be developed in 60 cycle units. It is understood that if there is a shortage of power in this section some arrangement will be made so that power will become available to the Eastern Ontario user, but at present the 25 units plan holds.

The trunk line running from the power plant to Toronto will run near this city, giving Peterborough a fine opportunity to be a distributing place if the yower were 60 cycle.

"The Finest Stock in the District!"

THIS farmer realizes that better live stock means a bigger bank account, and raises his stock from pure-bred sires only.

His milk cheque is larger—his cattle fetch better prices—his farm is pointed out to visitors—he is a power in the community.

Ask for our Milk Weight Book for keeping track of your daily shipments.

The Royal Bank of Canada

Peterborough Branch • V. Eastwood, Manager

CANTATA AT ST. JOHN'S.

Choir Renders "Olivet To Calvary" Before Large Congregation.

On Good Friday evening, following a short evensong service, the choir of St. John's church rendered Maunder's Cantata, entitled "Olivet to Calvary," in the presence of a congregation which nearly filled the church. The cantata was written specially for the Lenten season and calls for a great deal of sympathetic expression. This was very noticeable in both solo and ensemble and fully evidenced the great care and excellent tuition bestowed on the choir by the choirmaster, Mr. Mann. It is no small task for any choir, in face of the many calls upon it at this season, to produce a cantata like the above and do so with the ease and ability with which it was produced last evening. The fact is often lost sight of that Anglican church choirs always labour under a great disadvantage in work of this sort owing to the lack of a conductor.

In spite of this difficulty, however, a most creditable rendering was given, and in lead, attack and sense of rhythm, left little to be desired. The most noticeable success was in the latter part of the cantata, in the chorus entitled, "Crucify Him." This was beautifully rendered. In the solo numbers, recitative and aria, great sense of diction and expression was necessary and the various soloists acquitted themselves most creditably. Altogether, Mr Mann and the members of the choir deserve the greatest credit for the success which attended their efforts.

The soloists, who added much to the enjoyment of the cantata were: Sopranos, Mrs. A. L. Amys, Miss R. Quartermaine; Tenors, Messrs. R. Moore, H. Harper; Bass, Mr. H. Spencer; Baritone, Mr. D. G. Melton.

RAMSAY MACDONALD RECALLS HONEYMOON

Visits New England Town in Devotion to the Memory of His Wife.

NEW YORK, April 16 (Canadian Press).—Devotion to the memory of his dead wife to-day called Ramsay MacDonald, Britain's former Labor Premier, to the New England town where they spent their honeymoon thirty-one years ago. The name of the town was not revealed. Mr. MacDonald and his 24-year-old daughter, Ishbel, arrived in New York yesterday for a ten-day stay.

Miss Ishbel told reporters she had no use for cigarettes, but did not disapprove their use by other girls. She couldn't see why girls want to spend all their money on tobacco, anyway. She laughed at the suggestion that she might find romance in America.

Help Celebrate July 1 Here

NORMAL COURSE TO BE 2 YEARS

Probable New Scheme For Instructing Teachers Is Suggested.

RETROACTIVE?

From the Ontario Department of Education comes the announcement that the Normal School course for teachers is to be lengthened to two years. The present course is a year. The change will take effect in the fall of this year. Full details of the Department's plans will be published in the annual educational pamphlet to be issued next month.

On Par With Others.

Premier Ferguson, as Minister in charge of the Department, has had in mind for some time, it is understood, an arrangement that will place Ontario's Normal School course on a par with the two-year course obtaining in other provinces of the Dominion. Tentative plans provide that prospective teachers shall, under the new scheme, take one year's training, after which they will be supplied with an interim certificate allowing them to teach for two or three years. They will then return to Normal for their second year, during which period their instruction will be based on their interim teaching experiences.

May Be Retroactive

It is understood that the new two-year course may be retroactive in the sense of requiring teachers who are now teaching on the strength of the prevailing one-year-course certificate to return to Normal School, at an appropriate time, and complete the second year.

BIG INCUBATOR WORKS BUSILY

F. Walsh Receives 1,000 Chickens a Week From His Machine.

ALL PEDIGREED.

It is probable that very few people have an opportunity to observe the workings of an up-to-date incubator. One of the very latest types, called a "Mammoth," with a capacity of three thousand eggs at one time, is working busily away these days, and will be engaged until June in the occupation of turning out a thousand chicks a week, at the residence of its owners, Mr. and Mrs. Walsh, 190 Brock st. Mr. Walsh is a poultry expert for the Quaker Oats Company, and carries on this chick-raising business as a sideline. Leghorns and Barred Rocks of pedigreed breed are his specialty, and it is extremely interesting to have a peep into the interior of the big machine, an oil-burning contrivance fitted with an electric fan to dry off the tiny chicks after they emerge from their shells.

Drawers, labelled neatly on the front, and resembling the sliding compartments of a fyling cabinet, hold 154 eggs apiece. They pull out to show the tiny birds in various stages of arrival, some with cracked shells from which beaks and feathers appear, some half out, struggling to open their eyes, and others already preening themselves for an entry into the outer world. After breaking the shell, they remain for a day within the incubator, to dry thoroughly, and then are taken out and tested.

Twenty-one days of a uniform heat of 100 degrees Fahrenheit are required to coax the tiny feathered things from their casings, and a total of between eighty and ninety per cent of the eggs is usually hatched out satisfactorily, with here and there at odd times a little crippled bird, as a casualty.

TORNADOES PASS.

Generally Fair Weather Brings Relief To West and Southwest.

KANSAS CITY, April 16 (Canadian Press).—Generaly fair weather brought relief to the Western and Southwest States today following a siege of tornadoes, blizzards and floods. Streams draining Southern Kansas receded today from the high water marks, assuring the residents that the danger of further floods had passed.

Corn Touches New Low And Wheat Has Setback

CHICAGO, April 16 (Canadian Press)—With corn to-day touching the lowest prices yet which May and July deliveries had reached this season, wheat also showed an early downward trend. Corn was under selling pressure, owing to large stocks on hand at terminal markets. Opening at 3-8 cents off to 3-4 cent up, corn later showed losses all around. Wheat started unchanged to 1-4 cents lower and subsequently underwent a general setback. Oats held relatively steady. Provisions were easy.

HOT WATER!

every minute of the day and night

Without any extra plumbing or expensive alterations, every householder may now enjoy the luxury and convenience of a continuous hot water supply.

McClary's A & F Electric Water Heater has made this possible. It can be adjusted to your present boiler — providing hot water day and night at a minimum expenditure of current. You get hot water simply by turning the faucet. No inconvenience. No waiting for water to heat up.

McClary's Fibreform Cover used in conjunction with McClary's A & F Water Heater, will save 80% of heat loss in your present boiler. McClary's A & F Water Heater is the most suitable heater for either meter or flat rate and is not affected by lime or sediment in the water.

Ask your McClary's dealer for prices and information.

402

McClary's A&F Electric WATER HEATER

Also see McClary's Electric Range with Speediron Elements

CRASH CAUSED BY GRASS FIRE SMOKE

The better the day the better the deed was the principle the Provincial Highway foreman went on yesterday when he started to burn grass on the sides of the road. The smoke out around Scott's Corners was very dense during the morning and part of the afternoon, causing a great deal of trouble and inconvenience to the many motorists who were out driving on the highway for the holiday.

During the morning one accident occurred in the dense smoke area, James Ward of 470 Bolivar Street, who was driving a Nash coupe, collided with Clifford Jackson of 435 George Street, who was driving a Dodge touring car. No person was seriously hurt, but both cars were damaged. The drivers were proceeding slowly through the smoke area or the damage caused would have been much greater.

Last night two other cars collided near Fraserville, with the result that both turned over into the ditch.

OBITUARY

GEORGE V. HILL

LAKEFIELD, April 16.—The funeral took place on Wednesday afternoon, of the late George Ulysses Hill, who died in Peterborough on Monday.

The funeral was held from the residence of his brother, Mr. A. V. Hill, Bridge St. and proceeded to St. John's Church, where the service was held with Rev. W. J. Creighton in charge. Interment was in Hillside cemetary, in the family plot. The pall bearers were: Messrs. Joseph, Percy and Harry Hill, Charles and Wellington Crawford, (nephews) and Elwood Garbutt.

Mr. Hill, who was 76 years of age, was a well known personality, a kindly man, who had many warm friends, and who was beloved by little children, who found in him a devoted friend. Mr. Hill was a member of the Orange Order, and was an ardent and successful fisherman and who was a familiar figure on Lake Katchewanoonka as he spent many hours there in the season in his canoe.

He is survived by two brothers, Wellington and Albert, both of Lakefield, Mrs. R. J. Crawford of Lakefield is a sister; his wife pre-deceased him about fourteen years ago.

SAYS DANGEROUS VARICOSE VEINS CAN BE REDUCED AT HOME

Rub Gently and Upward Toward the Heart as Blood in Veins Folws That Way.

If you or any relative or friends are worried because of varicose veins, or bunches, the best advice that anyone in this world can give you is to ask your druggist for an original two-ounce bottle of Moone's Emerald Oil (full strength) and apply night and morning to the swollen, enlarged veins. Soon you will notice that they are growing smaller and the treatment should be continued until the veins are of normal size. So penetrating and powerful is Emerald Oil that even Piles are quickly absorbed. Bond's Drug Store, McDermid Drug Co., Ltd., McDermid & Jury sells lots of it.

"SMILING TENOR."

Earle Waterman Returns To Entertain Home-town Folks.

Earle Waterman, "Toronto's Smiling Boy Tenor," formerly of Peterboro, is in the city for the Easter vacation visiting his parents, Mr. and Mrs. E. J. Waterman, 519 Romaine street.

Mr. Waterman was a guest at the Oddfellows banquet last night of Wilfred Read and sang two very fine numbers which were received with loud and continued applause. Mr. Waterman is billed a special holiday attraction at the Capitol tonight and will be in the city until Tuesday when he will return to Toronto prior to beginning a tour of Western Ontario on Monday, April 25th.

MUSICAL TREAT.

All Saints' Choir Presents Good Friday Programme.

Those who attended the musical service at All Saints' church last night, listened to a very inspiring programme exquisitely rendered, full of pathos, tastefully sung, and in fact a musical treat. The choir was assisted by Mr. Roy Rome, violinist, substituting for Mrs. Percy Hooper (who unfortunately was absent through sickness. Mr. Rome played "Cavatina," by Raff with brilliant tone and execution, and is certain to become one of Peterboro's best violinists.

Th soloists were in excellent voice and rose to the spirit of the music as occasion demanded. They are all to be congratulated, as the music rendered called for hard and careful practice, in many instances difficult intervals presented themselves, and these were alwa. sung with skilful appreciation of their requirements.

There was one change in the programme, "Worthy is the Lamb" was sung by request, and took the place of "Unfold ye Portals," from Gounods' Redemption.

Mrs. W. A. Logan, the church organist, and Mr. G. E. Chandler, the choirmaster, are to be congratulated on the success of their efforts, as are also the choir, which sang with a confidence and tonal quality that marked strict attention to careful training. The devotional services were taken by Rev. J. D. Paterson.

At the service on Easter Sunday night, "Worthy is the Lamb" will be repeated, also the service will finish with the "Hallelujah Chorus" as a grand climax to the brightest day in the church's year.

Industrial progress is a great factor in modern life. You find it exemplified in the advertisements from day to day. Read these advertisements and keep up with the history of your own times.

NO TAXES; LOST WEALTH

WELLINGTON, Kan., April 16. Seventeen two-acre tracts of sand to which the owners lost title when they failed to pay taxes of 98 cents several years ago, now are worth more than $100,000. Benjamin Reitz, pioneer, "had a feelin'" that it would be valuable some day and kept up his payments. There is a 1200-barrel oil well on his plot today.

D.D.D. Washes On and Eczema's Gone

Try D. D. D. soap, too

At all good druggists

BOND'S DRUG STORE, McDERMID and JURY, Druggists. McDERMID DRUG CO., LTD. A. G. HARRIS.

Canadian Plan Book

Practical Articles on

Planning, Building, Financing, Decorating, Furnishing and Gardening

Illustrating homes that represent the newest ideas and latest treatment in Colonial, English, Spanish and Domestic design—bungalow, cottage and two-storey residences. They cover all types of construction. Designed by Canadian architects from each province.

Ready Now. Order Yours Today.

Special Price 50 cents per Copy.

MacLean Builder's Guide

342 Adelaide St. West, Toronto

It Won't be Long Now Until You Will Drive a

Ford

AUTOMOBILE

The 1927 models are by far the most attractive in history.

Prices are lowest on record.

You will be surprised the amount of money you can save by buying a FORD.

You Can Save Enough to Make the Following Purchases:

To buy 15 tons of Coke at $12 per ton.
To buy 12 tons of Hard Coal at $15 per ton.
To buy 1600 gallons of gasoline or enough for three years' running at 4,000 miles per year.
To decorate the interior of your house.
To spend a two weeks' motor trip for summer vacation.
To buy a new electric stove.
To buy a complete radio set installed.

Think these matters over seriously.

If you don't need all of these things you can leave the balance in the bank.

Buy a new 1927 Ford car for real economy and genuine pleasure.

J. J. DUFFUS, LIMITED

FORD DEALERS—PETERBOROUGH

ONTARIO

To Owners of Automobiles and Trucks

Lights, brakes and steering gear must be kept in good condition for the safety of drivers and others on the road.

REGARDING the physical condition of automobiles and trucks, The Highways Traffic Act makes certain provisions which motorists would do well to understand and observe.

It is increasingly necessary that these provisions should be stringently maintained in view of the great increase in tourist traffic on our highways, the increase last year of 40,000 cars in Ontario and the more extended use of country roads by our own people. The new speed limit recently authorized by the Legislature adds to this necessity.

Car and truck owners are urged to check their machines frequently and to renew parts which are worn or broken.

Headlights should be adjusted regularly. Glaring lights are against the law and a menace to traffic. Simple instructions for the adjustment of headlights and a list of lenses approved by the Department, may be obtained free by writing the Motor Vehicles Branch, Department of Highways, Toronto.

If your lenses are not among those mentioned on the list, it would be well to have them changed at once if you wish to avoid accident on the road and penalty in court.

Brakes and steering gear should be in perfect condition so that when called upon each part will respond to the will of the driver.

The law provides that license numbers must be clean and so placed as to be easily read. A fundamental in the control of motor traffic is that each machine shall be quickly identified.

It is the intention of the Department of Highways to take note of the condition of automobiles using the roads. To avoid inconvenience to motorists, attention is drawn to the necessity for rigid obedience of the law, and the penalties for neglect.

Ontario Department of Highways

The Hon. GEO. S. HENRY, *Minister*

50 miles per hour

5 to 25 miles in 8 seconds

30 miles to the gallon

The only full-sized car in the world that gives these values at this low price— $1045

Full-Sized, Sturdy Construction With Ample Seating Capacity For 5 Adult Passengers. Mohair plush upholstery. Chrysler smartness and beauty of line and color. Full balloon tires. Low-swung bodies. Special spring front engine mounting.

Touring Car $1005; Coupe $1005; Roadster $1005; Coach $1135; Sedan $1200.

f. o. b. Peterboro. Above prices include all taxes, bumpers front and rear, spare tire, tire cover and tank full of gasoline.

All Chrysler cars are protected against theft under the Fedco System. Chrysler dealers are in position to extend the convenience of time payments. Ask about Chrysler's attractive plan.

The overwhelming superiorities of the full-sized Chrysler "50" at its amazingly low price are important reasons why Chrysler has been shown ahead from 27th to 4th place in the short period of three years.

CHRYSLER "50"

THE CANADIAN-BUILT CHRYSLER FOR CANADIANS

GILLESPIE GARAGE

'PHONE 950 378 AYLMER ST. PETERBORO

DEALERS—W. E. Ball, Millbrook. W. S. Wiggins, Campbellford. Nelson Wellman, Norwood.

Laird Of Lam Knocks Out First Homer Of Season

RUTH'S HOMER HANDS YANKS 6-3 VICTORY

Makes Clean Slate in Opening Series With Philadelphia Athletics.

SENATORS WIN.

Rain Cuts Off the Opening Game Between Detroit and St. Louis.

NEW YORK, April 16 (Canadian Press) — Socking power and the first homer of the season for Babe Ruth gave the Yankees a 6-3 victory over the Philadelphia Athletics and a clean slate in the opening series at the Yankee stadium yesterday. The Yanks won three out of four and tied one against their outstanding rivals for the season's pennant. Twenty-five thousand saw the Laird of Lam lift his first circuit whack into the right field stands with the bases empty. Herb Pennock, making his debut for the season, pitched a nice game, allowing seven hits.

The Washington Senators finished up their series with Boston at the capital by winning 7-1 and taking every game. Speaker, who scored three runs, got two of the Senators' eight hits. Crowder held the Boston team to five hits.

At Cleveland, Chicago beat the Indians, 6-1. Shaute allowed but one hit, a home run by Falk in the seventh, but at that point in the game he weakened and had to be relieved in the ninth by Hudlin. Neis, Indian centre fielder, made ten putouts and knocked a homer.

Rain at St.Louis cut off the opening game of the season between Detroit and St. Louis with the score tied at 2 all in the fifth. George Sisler, Brown first baseman, got two of his tteam's three hits and and brought in both runs.

BASEBALL SCORES.

American League

Boston	...010 000 000—	1	5 4
Washington	..401 020 00x—	7	8 1
Wiltze, Russell and Hartley; Crowder and Ruel.			
Chicago	..010 000 113—	6	7 0
Cleveland	..010 000 000—	1	6 1
Lyons and Crouse; Shaute, Hudlin and E. Sewell.			

National League

Pittsburgh	....000 271 000—10	14	0
Cincinnati	..200 002 101—	6	7 1
Mahaffey, J. Morrison and Smith Rixey, Nehf and Hargrave.			
Brooklyn	..000 001 000—	1	5 1
Boston	...000 012 00x—	3	7 2
McWeeny, Clark and Henline; Robertson and Taylor.			

International League

Toronto	..000 030 300—	6	14 1
Jersey City	..000 000 001—	1	7 1
Fisher and Hargrave; Parke, Ellis, Gardiner and Daly.			
Rochester	.. 000 202 000—	4	9 1
Newark	.. ..000 020 010—	3	9 1
Horne and Head; Zubrie, Stiely and Skiff.			
Buffalo	.. ...048 100 510—19	18	1
Reading	.. ..000 000 000—	0	6 4
Leverenz and Schulte; Jacoway, Walker, Hammer and Silver.			
Syracuse	.. ..000 101 000—	2	7 1
Baltimore	.. .410 010 01x—	7	9 1
Hallahan, Kinney and Warwick; Ogden and Lake.			

Murine Soothes Eyes After Motoring

After a Windy, Dusty Motor Ride, use Murine. It instantly Soothes and Refreshes Irritated Eyes. Perfectly Harmless.

TORONTO WINS SECOND GAME FROM SKEETERS

Fisher, on Mound, Holds New Jersey To Seven Hits.

READING LOST OUT.

Porter's Homer in Opening Inning Hands Orioles 7-2 Victory.

NEW YORK, April 16 (Canadian Press) — The Toronto Leafs won their second game in a little row from Jersey City yesterday afternoon 6 to 1. Fisher, pegging for the Leafs(held the Skeeters to seven hits, and away from the plate till the ninth when Monahan crossedto save a goose egg.

Dick Porter's home run in the opening inning of the Baltimore-Syracuse fracas gave the Orioles an early lead to pave the way for their second victory over Syracuse, 7 to 2. A second homer by Sheedy accounted for the only extra base hits in a game marked by tight pitching.

Buffalo trounced Reading yesterday, 19 to 0. The Bisons hit the ball hard and frequent and were helped by the wildness of three young pitchers. Leverenz allowed only six hits.

Airtight pitching in pinches by Burley Horne, Rochester right hander, enables that team to deefat the Newark Bears yesterday, 4 to 3. Joe Zubrit, Newark twirler, pitched fairly good ball. Fred Stiely pitched the final inning and held Rochester scoreless for that frame.

COURSE LENGTHENED IN MARATHON RACE

Last Year's Winner Is Training For Event on Tuesday.

BOSTON, Mass., April 16 (A.P.). —Johnny Miles of Sydney Mines, winner of last year's Marathon race, is not worried over the fact that the course of the 31st Marathon to be run next Tuesday, will be about 200 yards longer than last year's stretch. Miles, whose time of 2 hous, 25 minutes and 40 2-5 seconds last April broke the course record, thinks he can maintain his record on the longer course, if the weather is good. He declared yesterday that he was not at all disappointed by the action of the Boston officials in remeasuring the Hopkinson to Boston course.

Miles said he had followed the same training routine as last year since arriving in Boston. His father acts as his trainer. Yesterday morning a 15-mile walk was the prescribed routine.

"My trainer never tells me what I am to do until I am all dressed and ready to go," said Miles yesterday.

Asked as to his physical condition, Miles replied: "I have been training for the race since January and I should judge that I am fit."

Johnny frankly declares that he hopes to make Tuesday's race merely a stepping stone in his preparation for the Olympic Marathon in Amsterdam in 1928. He long to wear the Maple Leaf of Canada in the next Olympic games.

CANADIAN ENTRIES FOR THE KING'S PLATE

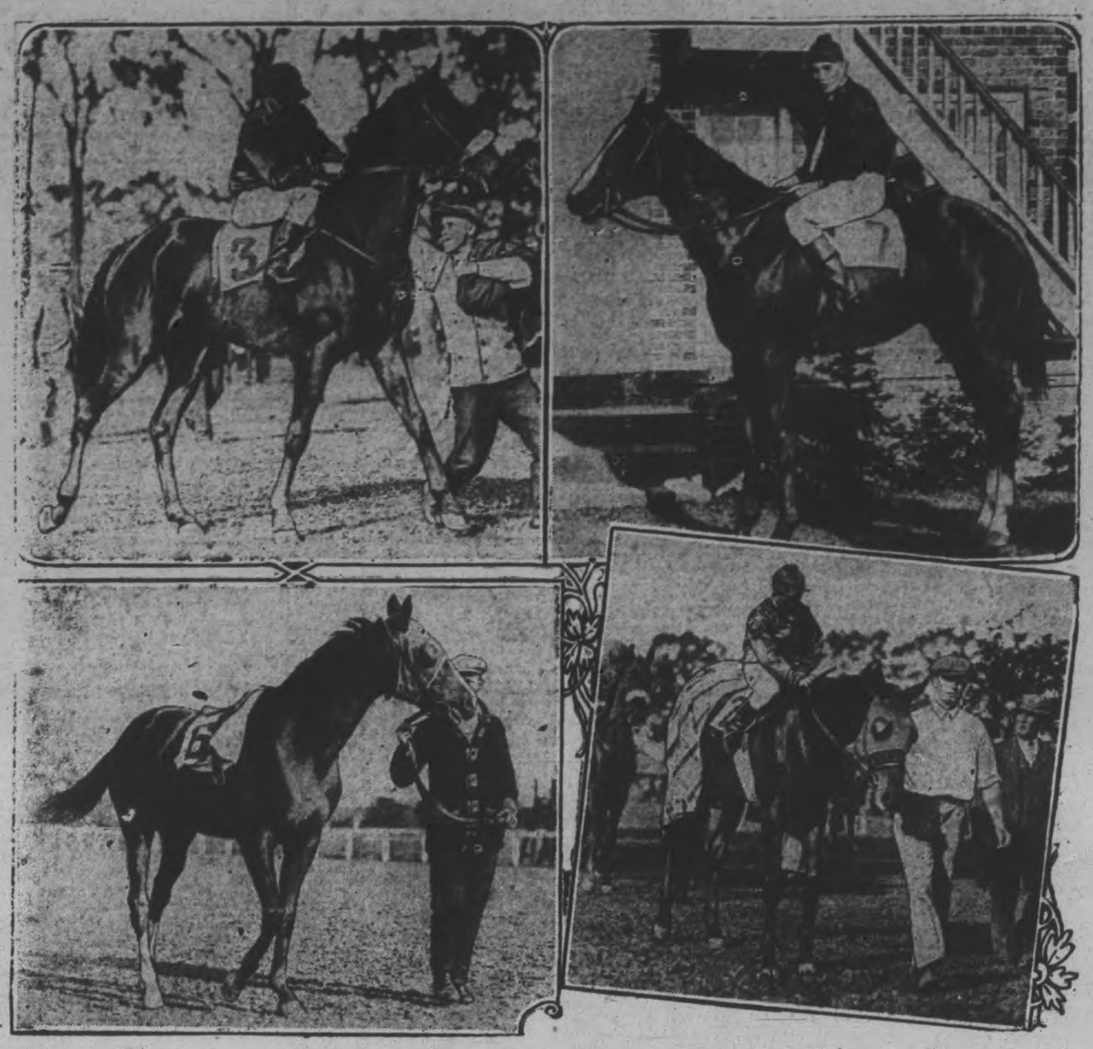

In six weks' time a dozen or more of the best Canadian-bred colts and fillies will line up in front of Starter Cassidy for the King's Plate at the Toronto Woodbine meet. Forty are at present named to go, but scratches and withdrawals will greatly reduce this number. Among the leading prospects, rated on their last summer's form, are the four shown above. Top left, Capitol, brown gelding by For Fair-Planette, who will carry Mrs. E. Glassco's colors. Top right, Troutlet, black filly by Sobreski-Troutling, owned by Ryland New, and the probable favorite for the race. Lower left, the hope of the Cedarcrest Farm, Listerine, chestnut filly by Rockville-Miss Jean, bred and owned by Capt. J. U. Whyte. Lower right, Belisaire, black gelding, by Cattegal-Kitty Brown, owned by J. H. Underdown. All the above are 3-year-olds.

ST. LOUIS LOSE BY SINGLE RUN

Sherdel on Mond Holds the Cubs To Two Hits.

DOUBLE PLAYS.

NEW YORK, April 16 (Canadian Press)—Bill Sherdel worked on the mound at Chicago yesterday and held the Cubs to two hits, but Hack Wilson smacked a homer into the centre field bleachers and St. Louis bit the dust, 1-0. Percy Jones, engaging Sherdel in a pitching duel, was saved from disaster occasionally by double plays. Cooney figured in three of Chicago's double killings.

At Philadelphia the Giants took the third game of their series with the Phillies, 6 to 3. Fred Fitzsimmons shaded Pruett on the mound, both getting poor support. Umpire McLaughlin ordered Stuffy McInnis Phillies' manager, from the field.

The Boston Braves made it three out of four against the Brooklyn Robins today as Charley Robertson limited Brooklyn to five hits. The score was 3 to 7. Moore's homer clinched the game from the Braves.

At Cincinnati the Pittsburgh Pirates enjoyed an everybody-hit day and maintained the front seat in the league by a 10-6 score. Eight hits in five innings sent Eppa Rixey to the showers in favor of Nehf, who was touched for six more. J. Morrison, who replaced Mahaffey in the box, was the only Pirate who went hitless.

Old Country Football

LONDON, April 16—(Canadian Press cable)—Football games in the old Country yesterday resulted as follows:

First Division

Arsenal 2; Aston Villa 1.
Bolton Wand. 4; Sheffield U. 1.
Burnley 3; Leeds United 2.
Bury 0; Leicester City 0.
Liverpool 5; Cardiff City 0.
Manchester U. 2; Derby County 2.
Newcastle U. 1; Huddersfield 0.
Tottenham Hotspurs 1; West Ham United 3.

Second Division

Blackpool 6; South Shields 1.
Clapton Orient 1; Southampton 0.
Darlington 2; Manchester City 2.
Fulham 4; Swansea Town 3.
Grimsby Town 0; Reading 1.
Notts Forest 1; Oldham Athletic 1.
Portsmouth 1; Barnsley 2.
Port Vale 3; Middlesborough 1.
Preston North End 1; Hull City 0.

Third Division (Northern Section)

Chesterfield 1; Nelson 1.
Crewe Alexandra 3; Stockport C. 2.
Doncaster Rangers 3; Stoke City 1.
Lincoln City 5; Durham City 0.
New Brighton 3; Walsall 1.
Southport 3; Barrow 0.
Tranmere Rovers 0; Halifax T. 0.
Wrexham 1; Bradford 0.

Third Division (Southern section)

Brentford 1; Merthyr Town 1.
Bristol City 2; Bournemouth 0.
Brighton 1; Luton 1.
Gillingham 2; Crystal Palace 1.
Millwall 4; Exeter City 2.
Newport Co. 0; Queen's Park R. 2.
Plymouth 3; Charlton Athletic 1.
Swindon Town 3; Bristol Rovers 5.
Watford 1; Norwich City 1.

The Rugby Union

Crosskeys 20; Edgware 16.

The Rugby League
(Northern Union)

Barrow 10; Halifax 5.
Bradford N. 11; Dewsbury 4.
Bramley vs. Keighly (postponed).
Broughton Rangers 32; Castleford 7
Featherstone 20; Wakefield 5.
Hull Kingston Rovers 14; Hull 5.
Leeds 37; Huddersfield 5.
Leigh 12; Salford 8.
St. Helen's Recreation 4; Batley 22.
Swinton 8; Oldham 8.
Rochdale Hornets 13; Wigan Highfield 0.
Wigan 8; St. Helen's 10.
Widnes 5; Warrington 14.
York 18; Hunslet8.

HUDDERSFIELD IS DEFEATED BY NEWCASTLE

Strengthens Grip on Title in Most Critical Game of Season.

FIVE POINT LEAD.

Good Friday's Game Practically Clinches Champion-

LONDON, April 16 (Canadian Press Cable).—Good Friday's games in the First Division of the English soccer league saw Newcastle United strengthen an already firm grip on the title when, in what was generally conceded to be the most critical game of the season, they engaged their most dangerous rivals and present league champions, Hudderfield Town, in a hard-fought contest on the Tyneside and emerged victorious by the margin of one goal to nothing. The two points thus awarded the Northumbrians widened the gap which has been opened up between these competitors and gave Newcastle United the advantage of a five-point lead which Hudderstield will have to eliminate in the five games thus remaining if they are to oust the Tynesiders. This late in the season the task set the Yorkshiremen is almost impossible, and to all intents and purposes yesterday's game has practicaly clinched the league championship for Newcastle. The result injected an added stimulus, if such were needed, to the interest in the return game between these clubs, which will be played next Tuesday at Huddersfield.

In the metropolitan district, a strange turnover was the victory of West Ham United at White Hart Lane, where they defeated the homesters, Tottenham Hotspur, by the decisive result of three goals to one. This had the effect of placing the Hammers on pretty much an even footing with Huddesfield in the fight for second place.

Interests was again centred on the Cup finalists, who are travelling side by side in the league fight and who will face each other at the Wembley Stadium on Saturday, April 23. Arsenal were at home to Aston Villa at Highbury and managed to scrape through with a two to one win—the first they have recorded in their league games since the last week in February. Cardiff City were not so well off at Liverpool, where they ran into one of their greatest defeats of the present season, being blanked by five goals. Elsewhere in the division the games ran pretty much to form. At Old Trafford Park, Derby County chalked up their fourth drawn game in a row. Previously they had divided the points on only one occasion in the whole season.

Two surprises featured the minor divisions, one taking place at Port Vale where the Cheshire team inflicted an unexpected defeat on the leaders, Middlesborough, the count standing three to one, and the other at Doncaster where the lowly Rangers duplicated that feat against Stoke City, the leaders of the third division, northern section.

The advertisements you find in this newspaper set before you truthfully lists of all goods required by families and individuals every day. Read the advertisements; they stabilize quality and protect your purse.

Inside Sporting Dope

By A Wise Cracker

Mister Sporting Editor:

Well, Mac, we got the hokkey season finished off at last, with the Ottawa Senators grabbing the money title from the Bostonians. Personally I didn't give a hoot which outfit win until 1 night last week I heard some bird over the radio saying he hoped he'd be able to call the Bostons world's champions in a coupla days, and he added, "Are you listening, Canada?" And so I sez to myself, "If that's the way you're looking at it down there, I'm going to pull for them Senators to win out," and so I did, and they did. That last battle musta been a echo of "Who win the war," judging by the newspaper returns of the casualties, and to make it worse, Referee Jerry La Flamme gets beat up after the game, which ain't exactly the right way to wind up a season. Anyway, the Senators look like they earned the title. They was out in front in their own section all the way, put the Canucks out handily, and seeing that Boston couldn't win a game in 4 starts in the finals, I can't see where they got any license to sqwack now. She's been a long season, and wound up with the hockey score on the same bulletin as the baseball tallies, so it's time the ice game was outa the way.

Baseball locally, Mac, has took a jump since my last. This Lakeshore League oughta give the fans plenty of good ball, especially as Belleville is likely to be started in the same group as the Petes, Port Hope and the Oshawa Red Sox. Belleville ain't got no gunners of No. 1 grade, but they still gotta bunch of hitters what is libel to bust up any man's game. A 4-club group promises to be a lifesaver for sr. ball in these parts. The Petes promise to have a good team, but it would have been about as useful as a Peterborough street railway ticket if the new league hadn't opened up its doors.

Well, Mister Sporting Editor, I hope the customers isn't forgetting the Dominion Day celebration. I hear some birds talking about how they're going to spend the holiday, so I just thought I'd point out that the Diamond Jubilee is about the biggest thing in the history of this man's country, and it is up to everybody to dig in and help put it over. No knockers need apply, but every live-wire and booster is wanted for the celebration. We got a real country here, and it's time we was telling the world about it. This is Canada's year to shout and Peterborough's voice oughta to be heard in the chorus.

Just before I quit I wanta to tell them that has been pestering me about it that I don't know anything about when they're going to open up here. I fellow the other day heard the 1st consignment of Scotch was coming in, and he was tickled to death at the news and the flags on the street. He went down to the C.P.R. station to see the goods arrive—and found his Scotch alright when Sir Harry Lauder stepped off of the train.

Speaking of Sir Harry, Mac, a bird sez to me that Lauder always looks up to the Scotch people wherever he goes. "He has to," he sez, "cause they're up in the gods." That sounds like a libel to me.

Well, Mister Sporting Editor, I'm going to knock off now and go out and try and catch me a bus.

Sportfully yours,
A. WISE CRACKER.

BASEBALL STANDING

INTERNATIONAL LEAGUE.

	Won.	Lost	P.C.
Buffalo	3	0	1.000
Baltimore	2	0	1.000
Toronto	2	1	.667
Rochester	1	1	.667
Jersey City	1	2	.333
Newark	1	2	.333
Syracuse	0	2	.000
Reading	0	3	.000

AMERICAN LEAGUE.

	Won.	Lost	P.C.
New York	3	0	1.000
Washington	3	0	1.000
Cleveland	2	2	.500
Chicago	2	2	.500
Boston	0	3	.000
Philadelphia	0	3	.000
St. Louis	0	0	.000
Detroit	0	0	.000

NATIONAL LEAGUE.

	Won.	Lost	P.C.
Pittsburgh	3	0	1.000
Boston	3	1	.750
New York	2	1	.667
Chicago	2	1	.667
Philadelphia	1	2	.333
St. Louis	1	2	.333
Brooklyn	1	3	.250
Cincinnati	0	3	.000

ASTHMA
CHRONIC BRONCHITIS, HEAD AND BRONCHIAL COLDS, HAY FEVER
Swallow RAZ-MAH capsules. Send 5c for trial. Temp etons, Toronto. 61 at your druggist's.
RAZ-MAH

OUR BOARDING HOUSE — By Ahern

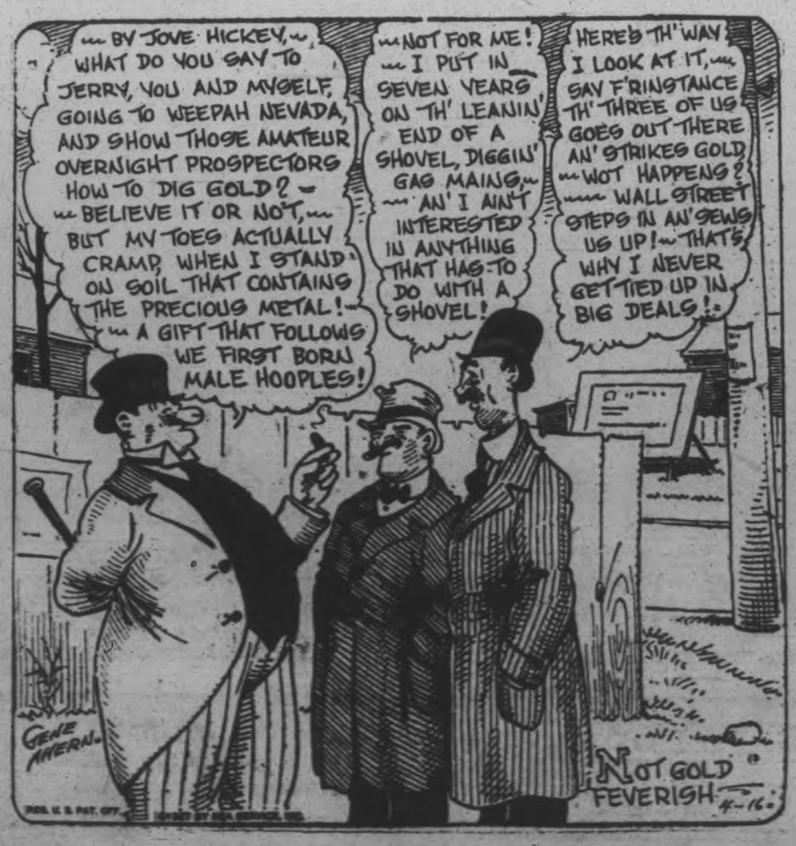

NASH
Leads the World in Motor Car Value

Special Six
Special Sedan

A More Distinctive Style in Motor Cars—*Achieved by Nash*

For those who hope to find their cars at the very peak of style and luxury, Nash has created this charming *Special* Sedan on the Special Six Chassis.

Its graceful profile suggests the custom-car design of Parisian boulevards. Here is the low-swung French-profile effect so desirable today.

Every interior detail is luxurious. The upholstery is tailored in exquisite Mohair Velvet. Window mouldings, door panels and instrument board are in walnut finish. And there is a walnut steering wheel.

And the way this car performs is every bit as enjoyable as its sparkling style.

It has the Nash 7-bearing motor—as do all Nash models—for superlative smoothness at every speed.

It has the Nash tubular-trussed frame, for extra strength and steadiness, to guard the body from destructive strains.

And it has power! Nash models, all of them, have extra power for exhilarating acceleration, on the hills, and in the traffic.

Compare this car to others sold at this surprisingly moderate price and you cannot fail to decide you would rather have the Nash.

DAWSON & JOHNSTON
Phone 2123 - Corner George and McDonnel Sts.

a For Sale—General

TOP SOIL. PHONE 1880W. 12d-98-4497A

GO-CART. PHONE 2769 J. 3d-91-4569 A

BICYCLE, CHEAP. APPLY 561 George. 6d-95-4608 A

LADIES' BLACK SUIT, SIZE 36. Phone 487J. 3d-89-4491A

SMALL BABY CARRIAGE. APPLY 77 McGill. 3d-92-4614 A

GOOD 13 x 12 TENT FOR SALE. Phone 2685W between 5 and 7. 2d-91-4625A

COUCH AND SINGLE IRON BED, with springs. Apply 304 Smith. 3d-8,13,16-4372 A

CANOE, 16 FOOT, BASSWOOD, RICE Lake model, $20. Apply 209 Hunter street. 3d-91-4529A

DRY CUT SLABS, $2.50 TO $3.00 load; 4 ft., $5.50 cord. Phone 462J. 3d-11,13,16-4481A

CREAM LLOYD STROLLER. PRACtically new. Apply 473 King. 3d-91-4504A

ONE DIVANETTE, LEATHER COVered couch, day bed, one dining table. Apply 306 Brock street, mornings. 3d-91-4603A

DIVANETTE, NEARLY NEW, WILL sell for less than half price. Phone 468W or call 49 Wolsley street. 3d-92-4609 A

ONE MOFFAT ELECTRIC STOVE, first class condition; four burner; priced right. Call 2382F. 2d-92-4636A

MAPLE TREES, BERRY BUSHES, strawberry plants, rhubarb roots, black currants. Corner Wolsley and Downie, R. Ivey. Phone 1396W. 3d91-4567 A

ONE HARLEY DAVIDSON AND ONE Cleveland motorcycle; both in first class condition. Apply 35 Lafayette. 3d-90-4545 A

FOUR GOOD USED TENTS. PHONE 2919 during day. 3d-90-4542 A

LOAM, SAND, GRAVEL AND STONE. Phone 985 ring 2. 6d-94-771A

A CREAM BABY CARRIAGE. APply 292 Dalhousie street. 3d-90-4535 A

ONE COMPLETE SET ORCHESTRA Drums. Apply 5 Lundys' Lane. 3d-90-811A

ONE WATER POWER AND ONE electric washing machine; wire fencing; baby swing. 424 Roger street 3d-91-4645A

EIGHT PIECE DINING ROOM suite; vanity dresser and bed; occasional table, wicker chairs; costumere; all practically new. 146 Hunter street East. 3d-92-4638A

NEW MARINE MOTOR. COMPLETE with all fittings, to install in small boat. For sale cheap. Apply the store, Downer's Corners. 3d-90-4546A

BICYCLE FOR SALE. GENT'S MASsey in first class condition. Price right for cash and quick sale. Phone 2193J. 3d-90-4505A

GENT'S BICYCLE IN GOOD CONDITion; will sell cheap. Apply 139 Hunter street East. 3d-90-4558A

LAWN MOWER, GARDEN TOOLS, blinds, sealegs, cupboard, stove pipes, coal scuttle, etc. Apply 215 Dalhousie street. 3d--90-4561A

MANURE $1.50 LOAD. PHONE 2505J. 6d-89-4388A

MANURE. DRY CUT SLABS, $2.50 load. Phone 2498W. 6d-190-4405A

ROTTEN MANURE, $2 TEAM LOAD. Ploughing of all kinds done. Phone 2801 ring 11. 26d-105-4250A

WOOD AND COKE. PHONE 1937 for dry hardwood slabs, body hardwood, heavy hemlock slabs and Solvay nut coke. W. J. Fitzgerald. 26d-99-4027A

BABY CARRIAGE. APPLY 496 GILchrist, north of Murray. 3d-90-4553A

DRY WOOD. HEMLOCK SLABS, cut short, $5 per large truck load. This wood has not been in the water. Also hard slabs, body hardwood and mixed cordwood. Thompson's, phone 2260. 6d-92-4533A

WHITE WICKER BABY CARRIAGE. Apply 183 Reid. 3d-90-4554A

SECOND - HAND FURNITURE OF all kinds wanted. Also second-hand clothing, etc. Fair prices paid. A. Atkins, 189 Charlotte St. 26d-112-4501A

A PAIR OF GLASS FRENCH DOORS, 89 inches long and 61 inches wide. Also two white panel doors, 45 1-2 inches long and 34 inches wide. At 519 Weller street. 3d-90-4552A

SEVEN MAHOGANY TABLES, SIZE 7 ft. long, 3 ft. 5 1-2 inches wide, suitable for stores, etc. Cheap for quick sale. Apply Brass, 329 George. 3d-90-829A

1 SET SINGLE DRIVING HARNESS, complete; also 1 open buggy cheap for quick sale. Apply to J. W. Sargent, R. R. 2, Warsaw, Ont. 3d-90-4566A

WATER POWER WASHER; PANdora range; also Quebec cook stoves. Phone 1906J. 3d-90-4564A

ONE PAIR BACK MUDGUARDS FOR Baby Grand. Good wood turning lathe, ripsaw, motor shaft and pulleys. Cheap if sold at once, or would trade for car or truck. Apply 101 Simcoe street. 2d-91-4617A

b For Rent—Houses and Apartments.

SMALL APARTMENT OVER STORE. Central. Apply 299 George street. 3d-92-4633B

SEMI-APARTMENT, PARTLY FURnished if desired. Apply 165 Antrim. 6d-94-4372 B

SEVEN ROOMED HOUSE; GOOD condition; moderate rent. Phone 452W. 3d-92-4637B

HOUSEKEEPING ROOMS, FURNished, modern. Phone 1581J. 6d-95-4644B

WARM 6 ROOMED HOUSE, NEAR C.G.E. Apply 345 Rubidge. 3d-91-4587B

WARM SEVEN ROOMED BRICK house; conveniences; central; garage. Apply 677 Water 3d-92-4635B

RESIDENCE OF LATE GEORGE Curtis for rent to careful tenant, all or partly furnished. Fine grounds, large garden, garage. Also new house. Inspection by appointment. Phone 2709. 3d-91-4575B

SEVEN ROOM BRICK HOUSE. 237 George. Rent $25. Phone 2672 or 21J. 3d-91-4579B

SMALL BATHROOM FLAT FOR light housekeeping. Apply 77 Smith street. 6d-94-4490B

HOUSEKEEPING ROOMS. BALcony. Phone 796W. 4d-91-4562B

8 ROOM HOUSE, FULLY MODERN and garage. 554 Roger, $30. Apply 39 Crescent, phone 1644M. 3d-90-4563B

FIVE ROOMED UPPER APARTment, heated. Apply 265 Rubidge street, phone 1405W. 3d-89-4520B

HOUSE ON KENNETH AVE., ONE or two acres of land, stable and garage. Phone 977 r 15 or 310. 2d-92-4457

SEVEN ROOMS, CLEAN, $18.00. Apply 286 Sherbrooke Place. 3d-90-4555B

HEATED APARTMENT, 5 ROOMS and bath, very central, rent reasonable. Phone 203W or 2134. 6d-91-4459B

BUNGALOW IN EAST CITY. APply 553 Roger or phone 850. 3d-90-4526 B

BRIGHT ROOMY HEATED APARTment, designed to save household worries and labor; clean; newly decorated. Phone 288J. 6d-90-4359B

APARTMENT TO RENT. $10 PER month. Apply Brass, 329 George. 3d-90-830B

FLAT TO RENT. APPLY E. L. Payne at drug store. 3d-90-826B

UPPER APARTMENT, 463 GILMOUR. Six rooms, complete bath, hot water heating, possession first May. Apply 479 Gilmour street, or phone 524. 3d-92-4623B

HOUSE TO RENT. NO. 367 MARK street, East City. Red brick, 7 rooms, all modern conveniences and in excellent repair, rent moderate. Room for flowers and small vegetable garden. Apply R. M. Glover, Examiner office. 6d

c For Rent—General

TO RENT—STORE NO. 374½ WATER Street; apply to 427 George street. dtf-340

GARDEN. APPLY 650 ROGER. 6d-92-4487 C

No. 385 WATER STREET; SUITable for store or office; immediate possession; apply 427 George St. dtf-1607C

FINE OFFICE TO RENT. APPLY E. L. Payne at drug store. 3d-90-827C

GOOD GARAGES; CENTRAL LOCAtion, rent reasonable. Apply J. J. McBain, 118 1-2 Hunter street, phone 1869W. 10d-9,11,14,16,18,20,23,25,27,30-4415C

TWO OUTSIDE OFFICES IN BANK of Toronto building; heated; apply Bank of Toronto. dtf-1529C

FOR RENT—HEATED OFFICE ON George street. Apply 437 George street. dtf-C

FOR RENT — MODERN, HEATED Apartments; apply 437 George St. dtf-1368C

d Real Estate.

THE OWNER WILL SELL FOR best offer new six room frame house, water, light, furnace, large garden, small tax. Phone 1948W. 6d-92-4499D

FIVE ACRES OF LAND, SOLID brick house, six rooms, stable and garage; just outside city limit. Will sell cheap. Apply Barber Shop, 124 Rubidge street. 3d-90-4541 D

SOLID BRICK HOUSE, SIX ROOMS hot water heating, central, garage. Price $3700.00. Phone 1204J. 6d-92-4508D

6 ROOMED RED BRICK HOUSE with furnace, gas and full plumbing; close to William Hamilton foundry and Bonner Worth. Must be sold. Apply 491 Murray street. 3d-90-4537 D

FOR SALE. 6 ROOMED COTTAGE, central, with conveniences; will sell cheap for cash. Write Box 4524 Examiner. 6d-92-4524D

WELL ESTABLISHED BAKERY, cakes and candy. For sale or to rent. Owner has other interests. Box 4581 Examiner. 6d-94-4581D

SIXTY ACRES OF FARM LAND with buildings in Smith township, four miles from city. This property will be sold cheap for quick sale and on easy terms; ploughing done; possession immediately. For further particulars apply to Middleton and Stabler, 172 Hunter St., Peterborough. 3d-91-4574R

Flour, Feed, Etc.

FIVE ROSES FLOUR, BLATCHford's Poultry Feeds, oyster shell, feeding sulphur, baled hay and straw, and all poultry supplies. Frank H. Dawson, 330 Water St., phone 55. dtf-1623

d Real Estate.

HOUSE NO. 616 WALKERFIELD Ave., $5,500; and 570 Romaine St. $3,500. Apply 616 Walkerfield. 6d-92-4519D

SMALL RED BRICK HOUSE, GOOD garden; cheap for quick sale; phone 1462W. 12d-5,7,9,12,14,16,19,21,23,26,28, 30-4229D

HOUSE FOR SALE OR TO LET. A comfortable new house. Bungalow style, seven rooms with furnace, light and water and garden; 236 Mark street, East City; low rent, possession May first. Apply to owner. A. Fairbairn, Box 362 Lakefield. 3d-9,13,16-4441D

FOR SALE. FINE BRICK BUILDing, 40 x 100, 2 1-2 story, equipped with line shaft and other machinery; make good factory, garage or other business; fine location; good village on highway. Bargain $4500. Apply Rutherford and Nugent, 282 George street. 6d-95-4640D

CHOICE COUNTRY HOME, BEECHwood farm, fully plumbed, hardwood floors; with helper's house, dairy, poultry, bees, electric power and water system. Adjoins city limits, golf links and canal. Easy terms. R. B. Rogers, Jr. R. 9, Telephone. 2d-16,19,21-4632D

A REAL HOME. SOLID BRICK bungalow on corner lot, hardwood floors up and down, white enamelled finish and decorated throughout. Has fireplace, lots of built-in cupboards, complete plumbing with laundry tubs; three large bedrooms, living and dining rooms, built in breakfast room and a perfect kitchen. Just the kind you longed for. A payment of $1,000.00 will give you possession at once, balance arranged. For appointment call 2836. 3d-90-4556D

e Summer Cottages.

TO RENT FOR SEASON, 'CHEMONG Lodge', completely furnished, large fireplace, verandahs, six bed rooms. Write A. Baldwin, 37 Atlas Ave., Toronto. 6d-6,8,9,13,14,16-4328W

FOR SALE. STONEY LAKE; EIGHT room summer cottage with 3 acres of land. Best location at Stoney Lake, across from Juniper Island and near McCracken's Landing, fully furnished. Boat house and boats. Verandahs on three sides. Price and terms if desired, phone 971W or write Box 565 Examiner. 1d-90-565W

f Boarders Wanted.

TWO LADY BOARDERS IN PRIVATE dwelling, handy to Westclox. Phone 1711J. 3d-89-4485F

LARGE ROOM FOR TWO MEN. Separate beds and good board if wished. Phone 2821. 3d-90-4560F

ROOM AND BOARD FOR THREE girls at 114 London street, with all conveniences; use of phone. 3d-90-4547F

g Help Wanted—Male.

500 MEN WANTED TO BECOME live partners in Peterborough Exhibition. None but boosters need apply. dtf-E

WOOD PATTERN MAKER, ALSO machinist to operate lathe on accurate work. Apply Port Hope Sanitary Manufacturing Co., Port Hope. 2d-91-557G

YOU CAN EARN $10 TO $25 A week in your spare time at home writing showcards. No canvassing or soliciting. We instruct you and supply you with work. Write to day. The Menhenitt Company Ltd., 37 Dominion Building, Toronto.

SALESMEN OR BROKERAGE firms—Medicine Hat Oil Co., a first class proposition. Apply with reference to W. D. Blair, 6th Avenue, Medicine Hat, Alberta. 6d-91-780G

AMBITIOUS INEXPERIENCED MEN wanted. Train for work paying thirty to sixty dollars weekly. Garage mechanics, Battery Electrical Experts, Engineers, Chauffeurs, Barbering, Hairdressing, Bricklaying, Plastering. Satisfaction guaranteed. Catalogue free. Write Hemphill Schools, King street, Toronto. 5d-2,9,16,23,30-650 G

h Help Wanted—Female

500 WOMEN WANTED TO JOIN Peterobrough Exhibition. This is a 50-50 proposition — 500 women and 500 men wanted. d.tf.-F

GIRL FOR HOUSEWORK. APPLY 507 Bolivar. 3d-89-4477H

EXPERIENCED GIRL FOR GROCery store. Box 4591 Examiner. 6d-94-4591H

HOUSEKEEPER. ONE WHO IS familiar with children to take full charge of house; for Port Hope. Apply 470 Rubidge street. 3d-92-4621H

j Employment Wanted.

WILL LAUNDER AND MEND MEN'S light clothing; satisfaction guaranteed. Phone 561W. 3d-92-4641J

YOUNG MARRIED COUPLE DESIRE position in or out of town; hotel work or chauffeur and maid. Write Box 4575 Examiner. 2d-90-4575J

A REAL HOME

Modern bungalow, built of tapestry brick, six rooms, entirely modern in every way, hardwood trim throughout, tapestry brick fireplace, beam ceiling in living-room, latest wiring and for electric stove, fine basement with outside entrance to cellar, lot 50 x 130.

This property is well situated in a residential district. It can be inspected any afternoon by arranging with H. J. McCannan to do so. Ring 46 or 772. Price is right and terms to suit.

j Employment Wanted.

YOUNG MAN DESIRES POSITION of any kind in town; truck driving preferable. Write Box 4576 Examiner. 3d-90-4576J

l Agents Wanted.

(2) 500 NAIL PUNCTURES IN TIRE treated with Paiconeel, yet leaks no air. Official test. Inexpensive. Guaranteed harmless. Agents write for proof and particulars of proposition. "PALCOSEEL" Alexandria, Ont. 1d-91-4587 L

m Lost.

SMALL GREEN AND TAN PURSE on George or Charlotte. Finder please phone 2317. Reward. 3d-91-4622M

ON GILMOUR STREET OR ROAD between Norwood and Havelock, silver mesh purse. Will finder kindly communicate with 608 Gilmour or telephone 2307 Peterboro. Reward. 3d-91-4584M

CRANK OFF HUDSON CAR BEtween Edinburgh St. and C. G. E. Finder please phone 1276W. 3d-89-4516M

PURSE BETWEEN BROCK AND Hunter on George street, containing sum of money. Finder please leave at Examiner. 3d-92-4615 M

A GOLD WRIST WATCH BETWEEN Dublin St. and Capitol theatre by way of George street. Finder please phone 740J. 3d-91-4596M

A SUM OF MONEY, ABOUT $3 OR $4, this (Thursday) afternoon. Return to Examiner and receive thanks and reward. Box 853 Examiner. 3d-91-852M

BETWEEN MARKET AND BONNER Worth building, Plaid rug, initialed G.G.H. Finder please leave at Police Station. 3d-91-841M

SPARE TIRE BETWEEN CAMPbellford and Peterboro. Finder phone 1468J, Peterboro, or A. Langford, Campbellford. 2d-91-4627M

o Live Stock.

CARLOAD WESTERN HORSES from 1200 to 1700 lbs. L. M. Beattie, Norwood Road, 1-2 mile east of Liftlock. 3d-91-4596O

FIVE FRESH YOUNG HOLSTEIN cows; good milkers; also calves, apply on Lot 19, concession 4, Otonabee. 6d-90-4442O

A LITTER OF YORKSHIRE PIGS. Priced right. H. Emery, east of Lift locks. 3d-90-4557O

SEVERAL YOUNG HOLSTEIN COWS fresh in. Will take young pigs as part pay. Apply to Herbert J. Miller, Keene. 6d-95-4647O

p Poultry.

PURE BRED BARRED PLYMOUTH Rock eggs; flock headed by eleven pound cockerels; two dollars a setting. Pear Lawn Farm, Keene, Ont. 12d-90-4220P

SEVEN THOROUGHBRED BLACK Hamburg hens and rooster. Apply 223 Perry street. 3d-92-4616 P

SEVEN RHODE ISLAND PULLETS and one cockerel. 260 Murray street. 2d-92-4629P

BREEDING PEN AND 15 WHITE Leghorn Hens and 2 Cockerels. Apply 5 Lundy's Lane. 3d-90-812P

POULTRY WANTED—I AM PAYING special prices, 23 cents per pound for fat hens; S. Levine, phone 1731F. 26d-109-4402P

EGGS FOR HATCHING—LEGHORN and Wyandotte Eggs for setting; both bred to lay. $1.00 for 13. Phone 2855W. 3d-91-4580P

BARRED ROCK EGGS FOR hatching from specially selected stock; six dollars per hundred, 10 per cent with order, balance C.O.D. C. E. Bonnycastle, Box 349 Campbellford, Ontario. 6d-95-858P

HATCHING EGGS, SINGLE COMB White Leghorns. Pens headed by males from hens that have produced 235 eggs and over in one year. $1.75 per 15; $10.00 per 100. J. D. Walmsley, 179 1-2 Charlotte street. 6d-93-4550P

q Wanted.

GOOD USED LUMBER. MUST BE reasonable price. Phone 1681F. 3d-91-4595Q

GENTLEMAN'S RESIDENCE; IN RESidential locality. All modern conveniences. State full particulars, street number and lowest cash price. Apply Box 4606, Examiner. 2d-16,19-4606 Q

q Wanted.

WANTED TO BORROW, $800.00. Good security. Apply Box 4643 Examiner. 3d-91-4643Q

WANTED TO BUY GOOD USED lumber; coved siding and rough lumber. Phone 2919 during day. 3d-90-4548 Q

QUANTITY OF DIRT FOR FILLING in. Must be reasonable. Phone 2882. 2d-90-4600Q

BUNDLE OF CAST OFF CLOTHING of any kind to make over for children. Apply Box 4626 Examiner. 3d-92-4626Q

LIVE POULTRY WANTED. EXTRA prices paid until April 20. Please bring them into 189 Charlotte St. or call phone 771. 26d-112-4502P

ALL KINDS OF JUNK, RAGS, RUBbers, iron, copper, etc. Highest prices. D. Florence, 342 Stewart, phone 694W or 1428. 26d-112-4549Q

TEN THOUSAND HENS AND chickens wanted. Special prices paid, for Jewish feast. Phone H. F. Doig, 2097F. 26d-101-4094Q

WANTED TO BUY—SECOND-HAND brooder, capacity about 500 chicks. Phone 1635J. 3d-91-4586Q

BUSINESS GIRL DESIRES BOARD. West end preferred; central. Apply Box 4590. 2d-90-4590Q

THREE OR FOUR UNFURNISHED rooms in good locality. Box 4548 Examiner. d2-90-4548Q

CATTLE FOR PASTURE. APPLY Joseph Maloney, R. R. 4, Lakefield. 3d-90-4564Q

r Personal.

WOULD YOU MARRY, GIRL 18, $80,000; widow 45, $26,000. Photos and descriptions free, Club. Mrs. Warn, 8634 S. Figueroa St., Los Angeles, Calif. 4d-26,2,9,16,23,30-3965 R

KNOW YOUR FUTURE. SEND dime and birthdate. Let me try and locate your future mate; will send name and address. Adel, Box 1595 Sta. C., Los Angeles, Calif. 4d-16,23,30,7-4634R

s Used Cars For Sale.

CHEVROLET TOURING, GOOD value. Phone 1491F. 3d-92-4631S

DODGE COUPE IN A-1 SHAPE. Cheap for quick sale. 243 Rubidge street. 3d-90-4540 S

HUDSON COACH, REFINISHED IN duco, overhauled, many extras. Specially priced for quick sale. Terms if desired. Demonstration. Weber's, Charlotte street. 3d-90-4585S

2 FORD TOURINGS, 1 FORD COUPE 1925, 1 Ford Roadster, 3 Overland tourings, 1 Chevrolet, 1 Overland Sedan, 1 Oakland Sedan. Prices are right. Some at $50.00. Overland Sales and Service, 182 Hunter. Phone 278W. 3d-91-4338S

REAL BARGAINS IN USED CARS offered by the Brewer Motor Sales, distributors for Reo, Hudson and Essex cars. New premises, Fitzgerald building, 131-135 Brock St. Phone 193. 26d-104S

t General Notice.

25c TAXI. P. McGLYNN. PHONE 2492. 6d-90-4431T

GARDENS PLOUGHED AT REASONable prices. Phone 2505J. 6d-89-4389T

EVERYTHING IN CANVAS — D. Hardie late of Water street wishes the people to know he is now at 499 Patterson street and taking orders for tents, awnings, car tops, covers, cushions, curtains and all kinds of repair work. Phone any time 1915J. 4d-6,9,13,16-4276T

HAIR, COTTON AND WOOL MATtresses renovated and recovered like new, toboggan cushions made, bed springs and child's cots rewired like new, coil or woven wire; Peterbor Mattress Co., No. 3 Hunter St. East, phone 1334W, residence 1165J. 26d-16,19,21,23,26,28,30,2,4,6,9 11,13,16,18,20,23,25,27,30,2,4, 7,9,11,14-428M

PAINTING AND KALSOMINING BY experienced man. Phone 1646J. 7d-2,5,7,9,11,13,15-3481T

PHONOGRAPH REPAIRS. T. GRIFfin, 146 Park, opp. C.G.E. Phone 2163W. Work guaranteed. 15d-101-4511T

AUTO TOPS AND REPAIRS. G. R. McCrea, rear of 464 and 466 George street, Peterboro. 12d-7,9,12,14,16,19,21,23,26,28-4368T

CHIMNEYS AND FURNACES cleaned, built and repaired. Phone 1851W. 26d-103-4398T

THISTLE WON SOCCER GAME

Both Teams Were Lacking the Necessary Training.

SCORE 3 TO 2.

The formal opening of the soccer season took place yesterday afternoon at King Edward Park before a good crowd of spectators, who witnessed the Thistle gain a lucky verdict in the closing minutes of the encounter against the Quaker Oats by the score of 3 to 2.

FIRST HALF.

Both elevens took things very easy in the early stages of the ninety minute exhibition match. A solo effort by Ian McPhate terminated in Nicholson placing the ball below the cross-bar into the net. After this reverse the losers kept up a continuous bombardment against the Thistle defence, Miller and McLeod allowing no latitude when in proximity to goal. Cross and Mayette tested the goalkeeper from short range. At the other end, Dawson rapped the cross-bar, Blowers clearing to the right wing, where the outside made progress to gain the equalizer through Walker. Half-time, one goal each.

HALF TIME.

On resuming, all the players depicted the lack of necessary training through listless methods of defence and attack. In fact, the tussle was very slow until ten minutes before full time, when Burgess went along his own wing, beat his opposing defence, then slipped the ball across to Cross, who made no mistake. Quick as a flash, E. McPhate evened up the score then Ian McPhate put his team ahead. Full time: Thistle 3, Quaker Oats 2.

Goal scorers: T. Walker, R. Walker and Cross. Thistle—Nicholson, E. McPhate and Ian McPhate.

Quaker Oats—W. Curtis; Maker and Blowers; Honer, S. Curtis and R. Walker; Mayette, Cross, Clark, T. Walker and Burgess.

Thistle—Anderson; McLeod and Miller; Dawson, Scott and Bromley; I. McPhate, Nicholson, Forrest, Hutton and E. McPhate.

Referee—J. Ward.

Old Country Football

LONDON, April 16 (Canadian Press).—Results of games played in the Old Country this afternoon:

English League—First Division.

Arsenal 4, West Bromwich Albion 1
Aston Villa 2, Leicester City 0.
Bolton Wan. 5, Everton 0.
Burnley 2, West Ham United 1.
Cardiff City 3, Wednesday 2.
Derby County 4, Huddersfield T. 4
Leeds United 2, Birmingham 1.
Liverpool 2, Bury 2.
Manchester U. 2, Blackburn Rov. 0
Newcastle U. 3, Tottenham H. 2.
Sheffield United 2, Sunderland 0.

Second Division.

Bradford City 5, Swansea Town 0.
Chelsea 2, Nottingham Forest 0.
Clapton Orient 2, Fulham 3.
Hull City 2, Darlington 1.
Middlesboro 3, Grimsby Town 0.
Notts County 1, Oldham Ath. 2.
Port Vale 2, Blackpool 4.
Preston N.-E. 2, Barnsley 1.
Southampton 1, Reading 1.
South Shields 2, Manchester C. 2
Wolves 0, Portsmouth 1.

Third Division—Northern Section.

Accrington S. 2, Doncaster R. 0.
Barrow vs. New Brighton—postponed.
Crewe Alexandra 2, Ashington 1.
Durham City 1, Stoke City 2.
Halifax Town 0, Wrexham 1.
Hartlepool U. 1, Chesterfield 2.
Lincoln City 2, Wiganboro 0.
Southport 6, Walsall 1.
Stockport County 4, Nelson 1.
Rochdale 3, Bradford 0.
Tranmere R. 4, Rotherham U. 0.

Third Division—Southern Section.

Brentford 1, Newport County 1.
Brighton and H. 6, Bournemouth 2
Bristol Rov. 2, Gillingham 1.
Exeter City 3, Crystal Palace 1.
Luton Town 1, Charlton Ath. 0.
Merthyr Town 1, Coventry City 0.
Millwall 1, Aberdare Athletic 0.
Northampton 2, Plymouth A. 1.
Norwich City 1, Bristol City 1.
South-End U. 0, Queen's P. R. 3.
Swindon Town 4, Watford 2.

Scottish League—First Division.

Aberdeen 1, Airdrieonians 1.
Dundee 1, Clyde 2.
Dunfermline 4, St. Johnstone 0.
Falkirk 2, Cowdenbeath 2.
Hamilton Acads. 1, Rangers 1.
Hearts 1, Dundee United 2.
St. Mirren 1, Partick Thistle 3.

Second Division.

Albion Rov. 2, St. Bernard's 1.
Arbroath 3, King's Park 0.
Armadale 2, Third Lanark 1.
Bathgate 3, Nithsdale Wan. 0.
Bo'ness 3, Clydebank 2.
Dumbarton 3, Alloa 1.
Forfar Ath. 1, Stenhousemuir 1.
Raith Rovers 6, East Stirling 3.

GLASGOW CELTIC WINS FROM FIFE

Scottish Football Final Taken By Three Goals To One.

GLASGOW, April 16 (Canadian Press).—Celtic to-day won the final of the Scottish Football Association Cup competition from East Fife by 3 goals to 1. The game was played at Hampden Park here. The half-time score was Celtic 2, East Fife 1.

FOR SALE.

6 room frame, north, 3-4 acre lot; stable, garage, well water, light, take car $2100
4 room Brick and summer kitchen; two piece bath, cottage, north, ... $1500
6 room Brick, all modern, but furnace, large lot, good garden. Chamberlain St. $2500
6 room House, George St. north, all modern but furnace, garage, $2000
200 acre farm, three miles from city. Fine buildings, two houses, 150 cultivation. See this $17,000
Many others for sale and exchange. Houses to rent. See our list.

Rutherford & Nugent Agency

282 George Street. Phone 142

FOR SALE or EXCHANGE

$3,500—Modern brick, sun porch, 7 rooms, west side; take lot.
$1,600—Cottage, at Chemong. Well furnished.
$4,100—Very fine new modern brick bungalow, west end.
$2,200—Frame, toilet and sink; large lot.
$3,600—Bargain; modern brick with furnace; large lot; west.
$45—Furnished house, near Normal school, large lot, plenty of fruit. $25.00 unfurnished.
$3,500—Nice brick, hardwood floors, six apple trees, to exchange on central house.
$4,200—Modern house, hardwood floors, furnace, west end.
10 acres to rent, about 50 apples trees, house newly decorated and painted, immediate possession. Many others to choose from.

See H. J. McCANNAN
140 Simcoe Street

HOME BUILDING

Call or phone for plans and estimates on Houses, Garages, etc. Insulated houses a specialty. Houses built on monthly payment plan.

A. B. CUNNINGHAM
331 Reid Street

Telephone 790 When You Want Your
PIANO OR ORGAN TUNED
Player Pianos a Specialty
All Work Guaranteed
W. H. CUNNINGHAM
560 Weller Street

FOR SALE

$4200.00—7 roomed, all modern house, west side.
$1800.00—6 roomed, would exchange on larger house.
$2000.00—100 acres good ranch farm, well watered.
$4000.00—6 roomed, hardwood floors, french doors, $1000 cash, balance as rent.
$8500.00—100 acres, good buildings, close to city; would exchange for city property.
$2500.00—5 roomed brick house, central.
$4800.00—8 roomed brick, all modern, west side.
$3500.00—50 acres good buildings; would exchange for house.

Chambers & Mills, Agents.
Office, 341. Residence, 1594W
Mills—Phone, 1493W.

BEST ANTHRACITE
COAL PRICES LOWER
EFFECTIVE NOW

STOVE $15.25
NUT 14.75
EGG 14.75
PEA 12.50
COKE 12.00

PETERBORO FUEL CO.
KELLY BROS.
Phone 270 and 362
134 AYLMER STREET

FOR SALE

BRICK HOUSE — 7 rooms and attic; 3-piece bath, furnace, hardwood floors, fireplace and mantel, laundry cellar and tubs, garage, good location. Would consider car. $5,500
BRICK—8 rooms; all modern; hot water heating; brick garage $6,250
COTTAGE — 5 rooms; central plumbing and garage $2,600
BRICK COTTAGE — 5 rooms; lights; hardwood floors; barn; henhouse; one acre ground $4,200
115 ACRES — Good buildings; 70 working, balance good bush and pasture; 3 miles lake shore on Chemong lake; ideal place for cottages $8,000

M. STOREY
Phone 1508 190 CHARLOTTE

YOUNG MAN—NOW EMPLOYED IN MORNINGS WANTS POSITION for afternoons. Have good education and business experience. Also closed car. What have you to offer? Box 4493 Examiner. 3d-12,14,16-4493

t General Notice.

TAXIDERMIST WORK DONE; HAVE your specimens mounted; apply 156 London, phone 878. 26d-106-4285T

GOODFELLOW & WELCH, TINsmiths and Plumbers. Estimates given on new and old work. 382 Water street. 26d-93-3549 M

v Cartage.

MOVE BY MOTOR TRUCK. ANYthing; anywhere. Phone Bradley's, 704 Water street. 12d-95-4381V

NURSING

PRIVATE NURSES FREQUENTLY earn $30 a week. Learn by personal correspondence. Catalogue No. 34 free. Royal College of Science, Toronto 4, Canada. 10d-5,12,19,26,2,9,16,23,30,7-3273 M

TENDERS FOR COAL

Sealed tenders addressed to the Purchasing Agent, Department of Public Works, Ottawa, will be received at his office until **12 o'clock noon, Tuesday, April 26, 1927,** for the supply of coal for the Dominion Buildings throughout the Province of Ontario, including the City of Ottawa.

Forms of tender with specifications and conditions attached can be obtained from G. W. Dawson, Purchasing Agent, Department of Public Works, Ottawa; and R. Winter, 59-61 Victoria Street, Toronto, Ont. Tenders will not be considered unless made on the forms supplied by the Department and in accordance with departmental specifications and conditions.

The right to demand from the successful tenderer a deposit, not exceeding 10 per cent of the amount of the tender, to secure the proper fulfilment of the contract, is reserved.

By Order,
S. E. O'BRIEN,
Secretary.
Department of Public Works,
Ottawa, April 5, 1927.
3d-9,12,16-740

MOVING WEST

M. Rawlinson, Limited, established over forty years, frequently ship consolidate household furniture cars to Winnipeg and west to the Coast, and to California. Write 610 Yonge St., Toronto, for reduced rates. 8-tf.

DAVIS-THOMPSON COMPANY, LTD.

Insurance and General Agency

433 GEORGE ST. PHONE 40

4% INTEREST, compounded Half-Yearly, Paid on Deposits

One Dollar opens an account. Special facilities afforded Depositors for the convenient transaction of their business, and accounts are subject to cheque withdrawal.

For Sums of $100 and upwards this Company's Debentures are issued in terms of one to five years, bearing special rates of interest, depending upon the term of investment.

TORONTO SAVINGS AND LOAN CO.
435-437 George Street
Peterborough

THIS CANADA OF OURS. THE EXPULSION OF THE ACADIANS—By J. S. Morrison and Maude Morrison Stone.

FOR HALF A CENTURY THERE HAD BEEN TROUBLE. SO GOVERNOR LAWRENCE OF NOVA SCOTIA, DEMOLISHED FORT BEAUSEJOUR AND WARNED THE ACADIANS THAT THEY MUST CHOOSE EITHER EXILE OR BRITISH ALLEGIANCE. THEY CHOSE EXILE BUT EVIDENTLY DID NOT EXPECT THE SENTENCE TO BE CARRIED OUT.

LAWRENCE MADE HIS ARRANGEMENTS WITH STERNNESS AND SECRECY.... IN THE SUMMER OF 1755, COLONEL WINSLOW WITH HIRED TROOPS FROM NEW ENGLAND, BEGAN TO COLLECT THE PEOPLE, MORE THAN 6000 WERE DEPORTED. SOME FAMILIES BECAME SEPARATED, AND WERE PUT ON DIFFERENT SHIPS—AND SO LANDED AT DIFFERENT PLACES. THIS FURNISHES THE TRAGEDY OF LONGFELLOW'S POEM.

THOUGH AN EFFORT WAS MADE TO KEEP THE DIFFERENT FAMILIES TOGETHER, AND TO PRESERVE FOR THEM THEIR MOST PRECIOUS POSSESSIONS, THERE WAS MUCH HARDSHIP AND SORROW. MANY WERE TAKEN TO POINTS ON THE ATLANTIC COAST, SOME TO THE BRITISH WEST INDIES, SOME TO ENGLAND. THE LOVELY VILLAGE OF GRAND-PRE WAS GIVEN TO THE FLAMES, AS WERE MANY OF THE FARM HOMES. THE LAND OF THE ACADIANS WAS A SOLITUDE.

IT WAS A VERY BAD SOLUTION OF A VERY DIFFICULT PROBLEM. A DIFFERENT WAY SHOULD HAVE BEEN FOUND. MANY ACADIAN EXILES WANDERED BACK AND REBUILT THEIR HOMES IN THE VALLEYS. AND TO-DAY MORE THAN 100,000 OF THEIR DESCENDANTS ARE HAPPY AND PROSPEROUS UNDER THE BRITISH FLAG IN NOVA SCOTIA.

LOCALS

DR. MIDDLETON, Room 15, Board of Commerce Building, entrance third door south from the corner on west side of Water 26d 21-476

COAL AND DRY WOOD AT SUMMER PRICES.

Wood Slabs $3.75. Mixed Wood, Hardwood Slabs, $5.50. Body Wood, $6.00 per half cord, cut 16. Dinsdale's, 'phone 153. 6d-93-828.

REFUNDS ACCEPTED.

Refunds on tickets of the Peterborough Street Railway will be accepted at the office at the car barns on King street, between the hours of 9 to 12 a.m., and 1.30 to 4.30 p.m., until further notice. 3d-90-820.

DR. T. P. McCULLOUGH.

Eye, Ear, Nose and Throat Specialist, 166 Brock street. Phone 36W. dtf

DANCE

W.O.W. Hall, Saturday, April 16, 9 p.m. to 12 p.m. Four-piece Bluebird Orchestra. Admission 25c. 2d, 90, 4589

COME TO THE EASTER MONDAY DANCE,

At Memorial Hall, Lakefield, April 18th. Splendid Peterboro Orchestra. Good supper. Tickets 50 cts. 2d-13-16 814

FOR SALE.

One good iron safe, not too large; one quarter cut oak Hall Tree; two a little used White Sewing Machines, in splendid condition; one golden oak Sheet Music Compartment, stand or table; one upright wall Sheet Music Stand; one leather covered Settee; 5 doz. Folding Studio Chairs; Correspondence Filing Cabinets in quartered oak; several show cases. See any of above at J. M. GREENE MUSIC CO., Charlotte street.

CLIPPER PLATES SHARPENED AT TAYLOR'S.

Saws filed and set, razors sharpened, ready for shaving, 25c each; scissors and knives sharpened. Lawn mowers sharpened. We give them the same bevel as a new machine; $1 each, called for and returned. Umbrellas repaired and re-covered. Wm. Taylor, 221 Hunter street west. New lawn mowers for sale. Phone 109J. t-t-s

Hard and Soft Wood, cut to order.

Celebrate July 1 in Peterboro'

CLEAN YOUR

HAT

AND SAVE MONEY for

Easter

We dye your good shoes to any color. Work guaranteed.

LOUIS YEOTES

Phone 768 339 GEORGE

BURNING QUESTION

By Robert Hicks Coal Co

Success comes to those who do things when they should be done. Now is the time for you to fill your coal bin while spring low prices are in force.

ROBERT HICKS CO. LIMITED

GOOD COAL

The Answer to the Burning Question

PHONE 47 - 48

FARM SALE

Monday, April 18. Mr. Arthur Pagett, 1 1-2 miles west of Crawford's Grove: 4 cows, 2 calves, 2 horses, 20 hens, 5 ton hay, 100 bushels oats; full set implements. Sale 1 p.m. W. J. Hancock. 2d-90-843

CARD OF THANKS.

The sisters and brothers of the late Richard Gillman wish to express their sincere thanks to their friends and neighbors for the many spiritual bouquets and floral tributes sent them in their recent bereavmnt.

CARD OF THANKS.

The Misses Paulena and Annie Dockrill wish to express their gratitude to the many who proved friends in the midst of strangers in their recent sorrow.

RADIO.

Expert service on all makes and types of radios. Eleven years' experience. Tube testing and reactivation. Lowest price in city on "B" batteries. New and used sets for sale or exchange.—Roy White, 203 Dublin. 'Phone 1452-J. 8d-19,22,26,31,5,9,13,16-3707

TURKEYS.

Anyone raising Turkeys should have my successful method how to feed and care for Turkeys. 12 years' experience sent for $1.00 plus stamp. Mrs. T. Webster, Lakefield, Ont. 8d-16,20,23,27,30,4,7,11-854

NOTICE.

Miss Preston, of the Dept. of Agriculture, Ottawa, will give a lecture and demonstration on Canadian Fruits and Vegetables, in the G.W.V.A. Hall, Murray street, on Thursday, April 21st at 2.30 p.m. All women from the city and country are cordially invited. This will be the regular monthly meeting of the Local Council of Women. 1d-90-4605

CONCERT.

A specially prepared programme of music and song has been prepared to be given in St. John's Parish Hall on Tuesday evening, April 19th, at 8.00 o'clock, by Mrs. M. B. Hoyland. Admission: Adults 25 cents, Children 10 cents. 3d-92-856

TAKE NOTICE

That I will not be responsible for any debts or liabilities incurred by William George Simpson. — G. H. Simpson.

DANCE AT INDIAN RIVER

Wednesday, April 20. Five-piece orchestra. Admission 50 cents. 1d-90-4630

BRIDGE TABLES.

Anyone wishing to reserve a bridge table for the games to be played on Monday evening at the annual dance and bridge party of the Peter Robinson Chapter, I.O.D.E., is requested to telephone to 732W. Cards begin at half past eight o'clocq sharp. 1d-89-868.

SERVICE STATION CHANGES HANDS

Having taken over Service Station known as Storey and Webster station, corner Charlotte and Stewart St., I am prepared to give the same courteous service and will appreciate your patronage. J. J. MORTIMER.

Y. W. C. A. ACTIVITIES.

The following are the Y.W.C.A. Activities for the week of April 18:

Tuesday: 8.00:, Advanced, class, Elementary gym, and Senior school girls.

Wednesday: 10.10, Juniors, Babies' class, Babies Rhythmic and Club classes; 4.30, Intermediate school girls and Junior dancing; 8.30, Badminton.

Thursday: 6.30, Girls' Auxiliary banquet; 7.00, Senior and Intermediate dancing; 8.00, Ladies' class.

Friday: All pupils of 9.30, Junior Babies, Babies Rythmic and club classes meet at the Y.W.C.A.. These classes march to Grand Opera House for special practice.

10.00, Intermediate class and Junior dancing class meet at Opera House for special rehearsal.

5.30, Senior School girls, Monday Elementary, Advanced class and Senior and Intermediate dancing classes meet at Opera house for special rehearsal.

4.30: Pollyanna club.

Saturday: 10.00; Juniors, Babies' class, Babies Rhythmi: class and club classes at the .W.C.A. gym.

All classes are requested to be punctual.

Owing to inability to practice at Grand Opera House on Saturday all please take notice of change fo date for rehearsal to Friday, 22nd. 1d-90-860

CANADIAN LEGION. EUCHRE, DANCE AND DRAW.

Canadian Legion Rooms, Wednesday, April 20th. Doors open 7.30 p.m. Dancing 8 p.m. till 12 p.m. main floor. For euchre 75 tables only be provided on third floor, no tables in basement. Come early and get your table. To protect your clothing, the management have obtained the services of men to check same and a charge of 10c per person will be made. The ladies' check room will be at the extreme south end of third floor. The gents' check room will be in the basement. Free cloak rooms will be provided also on 3rd floor between corridor and card room for those not wishing to pay checking charge. Firemen will be in attendance and no smoking will be allowed on 2nd or 3rd floors or any of the corridors or cloak rooms on 2nd or 3rd floors. All persons wishing to smoke must do so in the basement. This ruling is in compliance with fire prevention regulations, and must be strictly adhered to. The draw will be made in the dance hall at 10.30 p.m. It is not necessary to attend in order to win the draw prize. Winning numbers will be published on Thursday, April 21st. A few tickets are left and may be obtained from S. Whatley, Sec'y. Canadian Legion, or members of the committee. Admission 50c. Proceeds for relief. 1d-90-864

Easter Gifts That Last

When you are giving a Gift this Easter why not give Jewellery or Silverware? These are Gifts that last and are always appreciated. Here are a few suggestions for Easter Gifts that will satisfy and last:

Diamond Rings, $10.00 up.
Wrist Watches, $7.50 up.
Brooches, $1.50 up.
Bracelets, 75c. up.
Necklets, $3.50 up.
Purses, $2.50 up.
Umbrellas, $5.00 up.
Pen and Pencil Sets.
Tea Sets.
Bread Trays.
Knives and Forks and Spoons, Etc.

We have a very wide range to choose from and at very moderate prices.

WARNE BROS.

DIAMOND HALL
'Phone 880
349 GEORGE ST.

HOLIDAY NOTE MARKS MARKET

Butter Opens at 50 Cents; Drops To 45 Cents—Eggs 28 Cents.

SUPPLIES PLENTIFUL.

There was a holiday note to the farmers' market this morning. The spirit of Easter was in the air and the fine weather brought out plenty of patrons. In the basket section, dairy supplies were very plentiful, and poultry fairly so. Butter opened at a price of 50 cents a pound, with a few ladies decreasing the quotation to 45 cents toward the end of the morning. Eggs were priced from 28 to 25 cents a dozen, with a vendor on the open market downstairs getting 30 cents for outsize whites. One lady who admires white eggs retailed the story of her disappointment after buying birds resembling Black Minorcas', which hatch out pure whites, she said, and then discovering that the resulting eggs were a pale yellow in color. Duck eggs for hatching werep riced at 75 cents for ten, and large speckled turkey eggs for the same purpose were a quarter apiece.

Chickens were 35c cents a pound generally, with one largg-legged White Rock bird that had evidently eaten not wisely, but too well, during its lifetime, for its hefty appearance found it few patrons, priced at $2 for its seven pounds nine ounces of weight. Turkeys were priced at 35 cents a pound.

Honey in clover and amber quality was 25 cents in a one-pound glass jar. Honey sections were 20 cents apiece.

Maple syrup was 55 and 60 cents a quart, with one man selling his supply in gallon lots at $2.25.

Oranges were priced from 20 to 60 cents a doen. Home-made bread might be bought in large loaves at 15 cents and black wax beans were 15 cents a measure.

Fish a was noticeable feature of the open market, as usual. Mr. Nazimak was present with a smile. It is not on record that anyone has done anything to commemorate the exploits of Mr. Nazimok in making a gallant stand in behalf of the color and odor of the market, which he did so much to preserve, but doubtless all the vendors of by-products that would have been banished but for his timely effort have a kindly feeling toward him.

Fresh herrings might be purchased for 35 cents for two pounds, salmon was 18 cents a pound, and glistening trout 25 cents a pound.

Potatoes were $1.40 and $1.50 a bag, and fresh new parsnips 35 cents a peck. A "flat," as it is called, full of celery plants, two thousand in all, could be bought for $1.50 and had a very enticing fresh emerald green color. Raspberry canes were 25 cents a dozen at one stand, while another careful dealer whose canes were sona up in bunches of about fourteen apiece, quoted his lot at 40 cents a bunch for the red berry canes, 60 cents a bunch for blue, and 3 bunches for 25 cents in the black variety. Gladioli bulbs were 30 cents a dozen and large dahlia bulbs or "toes" were a nickel and a dime apiece.

Little pigs were $12 and $14 a pair, and small bunnies in assorted shades of blue-grey, black and white were 75 cents a pair in small sizes and $1.25 in larger types. Tiny collie pups were $1.50 each.

FOREST FIRES RAGE.

Thousands of Acres of Timber Burned and Homes Destroyed.

NEW YORK, April 16.—(Canadian Press.)—Charred ruins of thousands of acres of valuable timber land, homes, and farm property to-day in the wake of hundreds of forest fires, sweeping the entire north-east. Fires have been burning generally for several days in New England, New York and New Jersey. Thousands of volunteers have been called upon to aid the forest rangers in combatting the flames.

SANTAL MIDY

CATARRH of BLADDER

Pain Easily Relieved by Santal Midy

Refuse any Imitation. Look for the word "MIDY" Sold by All Druggists

OBITUARY.

JOHN DOCKRILL.

The funeral of the late John Dockrill took place from his home, 111 Gladstone Avenue, yesterday morning at ten o'clock to the Sacred Heart Church, where a service was held; with Fathers Maloney and O'Brien officiating. The remains were then sent to Kingston for burial.

James Dockrill and daughter Mary and Captain Nesbitt Smith of Kingston were in the city and accompanied the body.

ARCHIBALD MICHAEL.

The death occurred this morning of Archibald Michael, aged eighty-five. He leaves to mourn his loss, his wife and two daughters, Mrs. James Pearson of Detroit and Mrs. James Heffernan of this city.

The funeral will be held from the residence of his daughter, Mrs. James Heffernan, 640 Reid Street, on Monday, April 18th, at 2 o'clock. Interment will be made at the Little Lake Cemetery, with the Rev. William Allan officiating.

MRS. JAMES GRIFFEN.

The death occurred yesterday morning at her late residence, 475 Rubidge street, of Mrs. James Griffen, after a lengthy illness. The deceased was forty-seven years of age and was born in Cork, Ireland, coming to this country twenty years ago.

She leaves to mourn her loss her husband; six sons, George, of Detroit, Alfred, Charley, Patrick, Herbert and Robert, all at home, and three daughters, Mary Ellen, Grace and Margaret all at home.

The funeral will take place from the family residence on Sunday afternoon at 2 o'clock to St. Peter's Cathedral, where service will be held. Interment will be made at St. Peter's cemetery.

WEDDING BELLS.

STUART—SCOTT.

The wedding took place very quietly at eleven o'clock this morning at the parsonage of George street United Church, of Muriel Scott, second eldest daughter of Robert M. Scott and the late Mrs. Scott, of Chemong Road, and Peter Stuart, of Peterborough. The ceremony was performed by Rev. J. E. Todd.

Complete Destruction

All nits and vermin are completely destroyed when

Parke's SKIDOO

is applied. It is the most effective destroyer of lice known. It is not harmful, in fact, its use is most beneficial to the health of the hair.

25c, 50c and $1 Per Bottle.

BOND'S DRUG STORE

Corner George and Hunter Streets.

P. G. Wallace

PLUMBING & HEATING
Repairs a Specialty
222 LONDON STREET
Phone 488w

s-w

HEADQUARTERS FOR NEW LAWN MOWERS & Lawn Mower Sharpening
Prices Lowest at
TAYLOR'S
221 Hunter Street West
Phone 109J

Y. W. C. A. PAGEANT

Have you bought your ticket for the Y.W.C.A. Gymnasium Pageant, Friday and Saturday, April 29 and 30, Grand Opera House. "The event of the season." 500 Happy, Healthy Girls in Gymnastic Review.

POULTRY FANCIERS

Mr. Fred Walsh, formerly of Hoghton, England, and now with The Quaker Oats Company, will be present to offer help and suggestions in connection with all poultry troubles at the meeting of

THE PETERBOROUGH POULTRY ASSOCIATION

to be held in the W.O.W. Hall on Tuesday evening, April 19th, at 8 o'clock. His talk will be illustrated with a three reel poultry film.

NO MORE THAN A RABBIT

do some mechanics know about welding the way it should be done to be permanent and hold as a part of the metal. For that Easter surprise suppose you permit us to show you what first-class welding is — how we can save you a lot of valuable time and effort.

GRAHAM & WELLS

Tinsmithing, Heating, Welding
PHONES—1229, Residence 2430w

REAR OF POST OFFICE

IN MEMORIAM.

In loving memory of Esther Barry, aged 17 months, who died April 16th, 1926.
She was too bright a flower to last,
Was only to us given.
To cheer us for a little while.
Now gone to bloom in Heaven.

She has gone through the beautiful gate,
Away to the city of gold,
Which knows no sorrow, sin or pain,
She is safe in the Heavenly fold.
—Sadly missed and deeply mourned —by Mother, Father, Brothers and Sisters.

IN MEMORIAM.

In loving memory of our dear father, Mr. Wm. Clarke, who died April 16, 1926:
The month of April again is here,
The saddest month of all,
For one we loved so well and dear
Answered God's great call.

God called him, and we who loved him best,
Stood silently by and watched him go,
For he would have known only suffering and pain
The rest of his life here below.

He's gone to that sweet land of sunshine
Forever and ever to stay,
We know he is patiently waiting
For us to join him some day.

Some perhaps think we have forgotten
Because again we can smile,
But God and we alone know
The sorrow they hide all the while.
—Inserted By His Loving Son and daughter, Mr. Wm. Clarke, Mrs. M. McNeely.

IN MEMORIAM

CLARKE.—In loving memory of my dear husband, Mr. William Clarke, who died April 16, 1926:
In a near and silent cemetery
Where the trees their branches wave,
Rests a true and loving husband
In his cold and silent grave.
He bid no one his last farewell.
He waved his hand to none,
His spirit fled before we knew
That he from us was gone.
When we leave this world of changes
When we leave this world of care,
We shall find our missing loved ones
In our Father's mansion fair.
—Inserted by his loving wife,
Mrs. Martha Clarke.

MANNING GARAGE

Official Service Station.

MULTIBESTOS BRAKE LINING

The Lining Without a Peer

254 Brock. 'Phone 2390

BREWER MOTOR SALES

PHONE 192
131 BROCK STREET

Right! Live Now! Buy a reliable car now! Good looks! Good condition!! Low price!

Phone 192

BREWER MOTOR SALES

131 BROCK STREET

BIRTH.

O'CONNELL — Born to Mr. and Mrs. J. Leo O'Connell, 2269 Harding avenue, at St. Joseph's Mercy Hospital, Detroit, April 13, 1927, a daughter—Aileene.

CUTMORE.—To Mr. and Mrs. G. H. Cutmore, on Good Friday, at Nicholls Hospital, a boy—George Robert.

CROUTER — To Mr. and Mrs. Ross Crouter, on April 14th, a son, Douglas Sidney. 1d-89-4646

"For Ladies Who Care"

La Velma Beauty Parlor

Cosmetician

MISS TUCKER

Hair Cutting and Trimming
Shampooing Marcelling
Facial and Scalp Treatment
Electric treatment exclusive.
Hair tinted and brought back to its natural color.
Open 9 a.m. to 6 p.m.
Evenings by appointment.
144½ HUNTER STREET
(Upstairs) - Phone 95J

50 Years an ACID Test

Gallagher's Herbal Family Remedies

30— Preparations—30

A remedy for your special ailment. We like the HARD cases. For sale by all stores in this District carrying Patent Medicines.

GALAGHER REMEDIES, LIMITED
Peterborough, Canada
H. W. Jones, 473 Bolivar St., County Representative

PEMBER'S

Announcing their representative
MR. WURM
Who will be at
EMPRESS HOTEL, Peterboro, on TUESDAY, APRIL 19th

No other firm in Canada has a finer equipment or a more varied assortment of hair goods or a staff more capable than the Pember stores.

Let the Pember Stores look after your welfare in the matter of hair goods. Time will tell the tale whether you can secure a service equal to the Pember Stores artistic work and natural appearance of our goods and also the durability of the goods we manufacture.

Call and see our representative. He will have a fine array of goods to show you. Our prices are reasonable.

THE W. T. PEMBER STORES, LTD.
129 Yonge Street - Toronto, Ont.
2d-90-4583

Phone Johnny-on-the-Spot
703

Spring Prices

Now Effective for
ANTHRACITE

Coal

NUT	$14.75
EGG	14.75
STOVE	15.25
PEA	12.50
COKE	12.00

HODGSON BROS.

DALHOUSIE & BETHUNE

Grand Shooting Gallery

At Rear of Louis Yeotes Tobacco Store.

THREE GRAND PRIZES
First—$5 in gold.

OPEN TO ADULTS

Seven Prizes for Schools.
One for each.

Now is your chance to shoot for them.

Louis Yeotes

MONUMENTS

We are taking orders at REDUCED PRICES for early spring erection. Please call and see our large stock of newest designs of Monuments. Plans and prices furnished on special work erected in any cemetery.

Coughlin Monumental Works

PETERBOROUGH
216 Hunter St. Phone 1845w

LAKEFIELD CREAMERY

Highest Market Prices paid for Cream. Cans supplied free, and cash paid promptly. All express charges paid on cream shipped to us, within a radius of 200 miles, if you are not in our trucking area. Call us on the phone for full particulars. Give us a trial and let our service help you. Your patronage is appreciated. Phone 7W.

D. A. PUGH, Manager.

3d-11-13-15-775

EASTER CANDIES

The kiddies and you will be delighted with some Pure Candy in box, bulk or novelties — from the Paragon or

COLEMAN'S

420 George Street

R.G. NORTHCOTT

PLUMBING, HEATING & GASFITTING
Repairing a Specialty
344 MARK ST.
Phone 1513 Peterborough, Ont.

6d-13,16,18,20-23

Stop That Knocking!

Carbon Removed from Engine Cylinders, by the Oxygen Process. "While You Wait"—at

H. T. MILLARD

225 Hunter Street - Phone 234

FRED H. ROWAN

ROOFING CONTRACTOR
Estimates Given
549 KING STREET
Phone 851

Card Party

AND DANCE
At St. Alphonsus' Lyceum
MONDAY, APRIL 18TH
6 Good Prizes

2d-91-835

W. GORDON HALL

Electrical Contractor
Wiring and Repair Work
PHONE 1403W

YE OLD FIRME

Heintzman & Co.

NEW RECORDS JUST ARRIVED AT HEINTZMAN HALL

Call to-night and hear them

"RIO RITA"
A New Fox Trot from Ziegfeld's New Musical Comedy

"JUST A STONE'S THROW FROM PARADISE"
Fox Trot

"FOLLOWING THE SUN AROUND"
Fox Trot

These are the very latest. We keep you in touch with the new releases.

WE DELIVER

If it's new you will hear it at—

HEINTZMAN & CO.

HEINTZMAN HALL

Phone 258 Open Until 10 O'clock To-night
Corner Hunter and George Streets. Phone 258

SAFEGUARDING MILK

BY PASTEURIZATION

This Space Authorized by

(Report of M.H.O. Toronto, continued from Thursday)

Diphtheria

51 epidemics of diphtheria have been examined of which the following are a few illustration:

Brooklyn, N. Y. .....12 cases from one raw milk supply
Los Angeles, Cal. .....35 cases from one raw milk supply
Wellsvale, N. Y. .....84 cases from one raw milk supply
Clinton, Ohio .....36 cases from one raw milk supply
Highpark, Mass. .....69 cases from one raw milk supply
Warwick, R. I. .....64 cases from one raw milk supply

Septic Sore Throat

Considerable interest has been aroused during the past fifteen years as the result of a high mortality from septic sore throat. Many of these outbreaks have been traced directly to the milk supply, partially through contamination of the handling of the milk by those who were affected with this disease or who were carriers, and partially through an organism which is found in the diseased udder of the cow. Six hundred cases of sore throat in Stockholm in 1908 were traced to an abscess in the udder of a cow, which contained the same organism that was found to be responsible for the sore throat. This animal was one of a herd that furnished milk to those that became infected. This was one of the first observations made in this connection, and different outbreaks have been traced to unpasteurized milk.

A very exhaustive study was given to the outbreak of this disease in Boston in May, 1911, where 1,043 cases were traced to one raw milk supply. In Chicago, Ill., an outbreak of 10,000 cases was traced to one raw milk supply; in Baltimore, 602 cases; and in Cortland-Homer, N.Y., 669 cases. This disease seems to attack adults especially.

Pasteurization would have made these outbreaks practically impossible.

(More of this Report follows Tuesday)

Peterboro Milk Products Ltd.

Phone 1900 Peterboro, Ont

HOME EDITION

The Evening Examiner

PROBABILITIES
Moderate southerly winds, fine and warm. Tuesday: Southerly winds, becoming showery.

IF IT WILL HELP PETERBOROUGH AND DISTRICT, THE EXAMINER IS FOR IT

VOL. LIX., No. 90 | PETERBOROUGH, MONDAY, APRIL 18, 1927 | PRICE THREE CENTS

Chiang Planning Drive For Expulsion Of "Reds"

CANTONESE REPLY CONSIDERED NOT SATISFACTORY TO BRITISH; OTHER POWERS BEING CONSULTED

British Warship Can Go To Hankow To Start Action if Necessary.

SOVIET "LOST FACE."

Attack On Embassy Has Destroyed Prestige—Chiang Attacks Communists.

LONDON, April 18 (United Press).—While the Easter holidays are generally causing some delay in officially defining the attitude of the British Government toward the Cantonese reply to its note in connection with the Nanking incident, it is known that Chen's answer is considered unsatisfactory and that the Government is consulting with the other powers to see what future action shall be taken.

British warships are now able to reach Hankow and would encounter little difficulty in taking decisive action against the Cantonese Government there—action which is considered likely in political circles here providing the Cantonese authorities fail to give satisfaction.

Opposition to Soviets.

Meanwhile, the relentless campaign of General Chiang Kai-Shek, Cantonese commander - in - chief, against the Communists in China, coupled with Soviet Russia's resumption of friendly relations with Switzerland owing to settlement of the Vorovsky dispute, has been responsible for considerable speculation as to whether the union of Soviet Republics is about to recognize its folly in fighting the world.

Russian prestige in China undoubtedly suffered a severe blow by the raid on the Soviet Embassy buildings at Peking, because through it, the Russians "lost face" with the Chinese, the importance of which all British subjects in China comprehend.

General Chiang Kai-Shek's subsequent ruthlessness and Moscow's undisguised anger have illustrated the importance of the raid both to Russia and China.

Russians Change Policy.

Government officials have declared that all this is fully expected and deny that Britain participated in any way in these events, but nevertheless there is obvious satisfaction over the fact that Red intrigue has suffered a severe set-back.

And now that the Union of Soviet of Republics is able to take part in League of Nations activities at Geneva, it is hoped she will realize that her future depends on her ability to maintain friendly relations with the rest of the world and that the extreme Moscow elements demanding fuller intervention in China will be held in check by saner counsels.

Legations Are Guarded.

PEKING, April 18 (United Press).—The foreign legations were taking special defence precautions to-day against possible anti-foreign violence. The panic noticeable a week ago among the American colony here has largely subsided, but concrete evidence of the fear of foreign officials that trouble might come were visible in the Legation quarter.

United States marines permanently attached as a guard to the American Legation have prepared a barbed wire fence across the top of the city wall which forms the southern boundary of the Legation quarter and emplacements have been prepared which would be suitable for gun mounts on top of the wall.

The British Legation has stationed an armed sentry in an elevated position whence he can look over the boundary wall between the Legation and the Soviet Russian Embassy compound.

This greatly amused the Russians, who announced they would station a Russian sentry opposite the Englishman to afford the latter company. Russian Charge d'Affaires Chernykh will accompany the last of the Russian Embassy staff to

(Turn to Page 11, Please)

THE WEATHER

Easter day was warm, bright and pleasant, with the temperature at 65 degrees. For three consecutive days the temperature has been the same. Saturday night's "April shower" was quite heavy, giving a total of .37 of an inch. This was the first rain of any account for about three weeks, and was needed. Some agriculturists who make a point of keeping informed, say that the clover and fall wheat are looking exceptionally well in this section. To-day at noon the thermometer was up to 76 degrees in the shade—much the highest to date, and a reminder that the straw hat season is looming in sight.

Bloodstains Startle Traveller Search Shows Muskrat Tails

BURLEIGH FALLS, April 18.—While motoring to Apsley last week a traveller had a startling experience. He found it necessary to fill his radiator and having no pail to get the water from the stream, went to a house on the roadside. He rapped. The only answer was a death-like stillness. Looking around and on the door step, he saw patches of blood. Immediately he scented trouble. When he investigated further the apparent tragedy was solved by the finding of a number of bloody tails of muskrats.

It seems that the house was the temporary home of a trapper this spring.

FOREIGN SHIPS STAY AT HANKOW AWAITING NOTE

Forty War Vessels Will Remain Until Demands Are Presented.

HAVE 15,000 MEN.

Ships Along River Subject To Fire—Chinese Boat Shelled.

SHANGHAI, April 18. Canadian Press. — With nearly forty foreign warships at Hankow, the situation confronting the foreigners there has eased. It is expected the vessels will remain at Hankow pending delivery of a second set of demands from the powers concerning last month's anti-foreign outrages at Nanking. It is reported here that the demands will take the form of an ultimatum. Despatches from Peking say their delivery will be delayed pending the formation of a new government in Tokyo to succeed the cabinet which resigned yesterday.

The fleet at Hankow at present is capable of landing 15,000 or more men. It consists of thirty-six warships, including thirteen Japanese, eleven British, seven American, three French and two Italian. It is probable that it will be augmented by other vessels.

Ships under Fire.

All ships travelling up the Yangtze continue to be subject to sporadic fire, especially from the north bank, in the vicinity of Nanking. The Chinese river boat 'Chutai' of 740 tons, was hit by a six inch shell. Despatches say that a hole three feet in iameter was torn in the vessel. No mention was made of casualties.

Advices received by mail from Hankow under date of April 11 say twenty upper class Chinese were murdered by labor and farmer unionists at Changsha, in the neighboring Province of Hunan. The laborites killed business men and compradores in the streets, while the farmers butchered land owners in their own homes. Many were reported fleeing toward Hankow.

Chiang Forms Government

SHANGHAI, April 18 (Canadian Press).—The formation of a government at Nanking by General Chiang Kai-Shek was reported today. No details were given in meagre despatches received, but it is understood that Canton, Shanghai, and Nanking men figure largely in its composition. Thus there are apparently three governments in China, not counting the various semi-independent war lordships.

It is learned that Hou Shao Chiu, Professor in Shanghai University and described in despatches as a "notorious Communist," was executed at Nanking on April 9.

O.E.A. MEETING.

Two Thousand Delegates Gather To Discuss Education.

TORONTO, April 18 (Canadian Press).—The sixtieth annual meeting of the Ontario Educational Association took place to-day with nearly two thousand delegates from all parts of the province in attendance. There will be a meeting of directors to-day to make preparations for the three-day gathering. Hon. Rodolphe Lemieux, Speaker of the House of Commons, will address the delegates at a mass meeting to-morrow night.

Rumanian Census Exempts Women For Lies On Age

BUCHAREST, April 18.—The government has ordered a national census on April 24, and has simultaneously published a decree providing imprisonment and fines for subjects giving false data.

The only exception to the decree against falsifying is in the case of women who declare themselves younger than they actually are. No fine or prison term will be levied upon them.

TRAFFIC HEAVY OVER HOLIDAY

Extra Coaches Added To All Trains During Week End.

MANY TRAVELLERS.

In common with other indications pointing toward a steady improvement in conditions generally for the city, railway traffic for this Easter has been exceptionally good and a great deal of hustling and bustling may be seen at the railway stations just now, for not only are students returning for the holidays, but many visitors have been here to spend the Easter season in Peterborough.

Both the Canadian National and the Canadian Pacific Railway offices told The Examiner that their trains carried extra coaches to accommodate the people who travelled to and from this city for the holidays. The beautiful weather has also aided in inducing many people to travel and as a result there were extra cars added to every train over the week-end to relieve any congestion that might arise.

CLUB COMBATS ABUSE OF SIGNS

Local Automobile Association To Work For Co-operation With Police.

AT STOP CORNERS.

The Peterborough Automobile Club is seriously considering a co-operation with the police for safety for pedestrians, Frank Stinson, the secretary, told The Examiner today, whereby members of the Club will take an active interest both in the city and the surrounding districts.

This will be in the interests of pedestrians and motorists alike. Mr. Stinson remarked that the stop-signs so recently put on the city streets are being abused, or rather that motorists seem to think that the signs were erected for no other purpose than to protect themselves from colliding with cars on the right-of-way.

Though this is partly true, nevertheless it does not call for motorists to stop on the intersection so that pedestrians are forced to step into the road to cross the corners. This, said Mr. Stinson, is what the Club plans to help the police discourage, thus giving the pedestrian, and also the motorist, a square deal.

TO-DAY'S EXAMINER

Local

Musical services in churches yesterday. Page 7.
Making the streets safe for pedestrians. Page 1.
Clean-up Campaign under way. Page 1.

Britain

Expert finds that Laborites are better dressed. Page 2.

Foreign

Race of planes over Atlantic is possibility. Page 2.
Japanese cabinet resigns. Page 1.
Powers await answer to Nanking note. Page 2.

Editorial, Page 4

A good start (transportation).
The Diamond Jubilee.
The Valley of the Shadow.
What's a hundred millions or two?

Sport

Newcastle United likely to gain title. Page 10.
Deloro A.A.A. meets. Page 10.
Glasgow Celtic win cup. Page 10.
Yanks continue batting spree. Page 10.

Women's Interests, Page 8.

Fashions; Social News; Horoscope.

Features

Contract bridge. Page 3.
An English-plan house. Page 3.

Want Ads., Page 11.

The Market Place of the Community.

To-morrow

Sun rises 5.30; sets 10.5. Moon rises 21.45; sets 6.59.

Cyclist Is Killed While Swerving To Save Spaniel; Collie Pup Dies in Fire After Rescuing a Family

MILWAUKEE, Wis., April 18 (AP)—To save the life of a small dog, Rudolph Andritsch, 24, sacrificed his own life. As Andritsch was riding his motorcycle last night the dog, a water spaniel, trotted out from the curb into his path, and Andritsch swerved his machine sharply.

The motorcycle slid on to its side and with the rider slewed for sixty feet along the pavement. With a yelp the dog disappeared.

Andritsch was picked up unconscious and rushed to a hospital, where he died of a fractured skull.

MUSKOGEE, Okla., April 18 (AP)—Blackie, a collie pup, died a hero here last night after he had saved his master, M. O. Day, Mrs. Day and a yearold baby from a fire which swept their home.

The dog, seeing the flames, rushed into a bedroom where the Days were sleeping, barked and leaped upon the bed to arouse them.

After they had gone out of the house, the dog, apparently thinking some one had been left behind in the burning building, rushed back and was burned to death.

PRESENTATION TO C. H. ROGERS BY ROTARIANS

Retiring President is Thanked For Year's Good Service.

CONFEDERATION.

Address By J. H. Burnham a Feature of To-day's Meeting.

President-elect A. L. Killaly was installed as president of the Peterborough Rotary Club at to-day's luncheon of the club, the gavel being handed over to him by the retiring president, C. H. Rogers.

Past-President Rogers, in reviewing the past year, expressed his sincere thanks to the committees and to the members generally for the great assistance they had rendered him.

Rotarian Fred L. Roy, first president of the Peterborough Rotary Club, presented the past president with a president's pin as a mark of the appreciation of the members to Rotarian Rogers for his splendid service. He had been, the speaker said, one of the best presidents in the history of the club. The Rotary Club meant something to Peterborough, so that Rotarian Rogers' term of office had not only been a good thing for the club, but for the community generally.

President Killaly called the attention of the club to the loss sustained by the Women's Patriotic League of Ashburnham in the destruction of several thousand tree by fire, and urged liberal patronage for the League's entertainment on Wednesday night. He also drew attention to the Y.W.C.A. Pageant and to the

(Turn to Page 7, Please)

Seek To Establish Visual Communication

WOODSTOCK, April 18. — A series of new signalling tests, with a view to linking up Windsor and Galt by visual telegraphy, has been started by the signalling section of the Oxford Rifles at Woodstock, and the signalling companies at Ingersoll and St. Mary's, working in conjunction with other units. A series of hills has been chosen for the signalling stations, and the first tests, made on Saturday, were fairly successful, although it was not possible, owing to the weather conditions, to maintain an unbroken line of communication. The tests are to be continued until complete success has been attained.

WELLAND CANAL CLAIMS VICTIM

Boy Drowned When Anchor Rope Upsets Canoe.

CHUM SAVED.

THOROLD, April 18.—The old Welland Canal at Thorold, claimed a victim when Robert, 15 year old son of Mrs. Leonard Swanson of Thorold, whose other son was drowned in the Welland river at Welland a year ago, lost his life.

The lad and a chum, Thomas Libert, were paddling in the canal in a canoe, using a sledge hammer as an anchor. When they threw the improvised anchor overboard the rope caught and upset the craft. A passer-by was able to save the Libert boy, but young Swanson sank to his death. The victim was a bright boy in the entrance class in school.

J. W. ANDERSON BADLY BRUISED

Knocked Down By Car While Going Home From Church.

COMPANIONS SHAKEN.

While coming home from church last night J. W. Anderson was injured at the corner of London and Water streets. His two sons-in-law, who were with him, were badly shaken up but Mr. Anderson received some bad bruises around the head and body. A car, in attempting to turn at the corner, swerved quickly and ran the three men down. It was a miraculous escape for Mr. Anderson, who was pinned under the car. He was removed to his home by the owners of the automobile.

JAPAN CABINET RESIGNS IN BODY

Action Taken as Result of Difference With Privy Council.

AID TO BANK.

TOKYO, April 18 (A.P.). — The Cabinet, headed by Beijiro Wakatsuki as Premier, resigned yesterday. This action was taken as a result of the Privy Council's rejection of the Government's decision to give aid to the Bank of Formosa to the extent of two million yen.

The resignation of the Cabinet is expected to precipitate a financial crisis although the directors of the Bank of Japan have decided, on their own responsibility, to offer some emergency aid in an effort to prevent the Bank of Formosa closing today.

The Privy Council disapproved the government's proposed Imperial ordinance to aid the Bank of Formosa because the councillors believed the measure unconstitutional.

The Emperor has ordered Premier Yakatsuki to continue in office until his successor is appointed.

The financial troubles in Japan, which have now caused a government crisis in the country, began about the middle of March when general uneasiness over the economical situation created a run on the banks in Tokyo and its vicinity, resulting in the closing of nine banks.

The underlying reason for the present situation goes back to the disastrous earthquake of 1923. Many persons and business concerns suffered tremendous losses when Tokyo and other Japanese cities were razed or seriously damaged and the years since have seen only their partial recovery.

MacDonald Visits Friend He Met On Wedding Trip

BOSTON, April 18.—The cares of political leadership had been put aside to-day by the Right Hon. James Ramsay MacDonald, Britain's first and only labor premier, as he looked forward with satisfaction to a most important incident of his American visit. It was a matter of sentiment that brought Mr. MacDonald and his daughter, Ishbel ,to these shores. Thirty years ago the labor leader, with his wife, in New England on their wedding trip, were entertained by a woman whose memory of kindness both cherished. Mrs. MacDonald is dead, but in Concord to-day, father and daughter will visit the hostess of former years, now aged, and in failing health.

Mr. MacDonald would not give the woman's name.

CITIZENS ARE IN FAVOR OF BIG CLEAN-UP

Peterborough Can Be Beautified Through Concerted Effort.

A FINER CITY.

W. H. Bradburn, M.P.P., Says Property Should Be Cleaned Up.

The clean-up campaign which commences this week in this city is receiving the whole-hearted co-operation of many of the leading citizens. Mayor Holloway has endorsed it and with the co-operation of the citizens of Peterborough this city will be made the most beautiful in Ontario.

J. J. Turner.

J. J. Turner said he desired to commend the efforts of The Examiner in taking in hand this clean-up campaign. The real principle of the whole thing is to keep at it and not let peoples' energies be confined to cleaning up in springtime.

"The city should take the lead in this clean-up campaign for there are streets where weeds are allowed to grow. If people are forced to cut the weeds in vacant lots why should not the city do likewise? Keeping the streets free from weeds should not be charged against the Board of Works, for it has a programme which requires all the money in its estimates. Men who require assistance should be given this work to do," said Mr. Turner.

Mr. Turner also offered suggestions whereby parts of the city might be improved. In the south end of the city in the Otonabee river is the small Robinson's Island, where the first settlers of this city landed. Mr. Turner suggests that this island be cleaned up and a small bridge built from the mainland to the island. He also suggests that the Parks committee of the city council keep up its good work in levelling Riverside Park.

Dr. J. E. Middleton.

Dr. Middleton is heartily behind the campaign and he suggests to the citizens of Peterborough that they join the Peterborough Horticultural Society and through the medium of this society they would improve their lawns and gardens. Dr. Middleton is a firm believer in keeping all vacant lots clean, for it is the weeds that grow in these spaces that seed the surrounding district. There is a city by-law which forces the owners to keep their vacant lots clean," said Dr. Middleton, "so it is up to the police to see that this law is enforced. June is the time to act, said the doctor, before the weeds go to seed.

Alderman Nagle Phelan.

Alderman Phelan thinks that the citizens should at this time make a little extra effort to have everything looking clean and tidy for this is the Jubilee year and also the Governor-General of Canada is expected to pay a visit to the city some time during June. "It is a splendid idea," said Alderman Phelan, " and I hope the citizens will co-operate so that it will be a great success and Peterborough will be a finer city to live in.

W. H. Bradburn, M.P.P.

Mr. Bradburn told the Examiner that he was behind the idea of the clean-up campaign and he hoped the citizens of the city will make this week one of cleaning up their yards and lawns. Many citizens now take a pride in keeping their homes looking good, but there are still quite a few whom a campaign of this kind might encourage to do better.

IOWA MUD COSTS $96.

CEDAR RAPIDS, Ia., April 18.—G. C. Mirick, salesman, was stuck in the tenacious Iowa mud 35 times while driving through a single county. He paid $96 for being pulled out by farmers and was forced to wire his firm for more money.

BANDITS KILL TORONTO MAN IN CENTRE CHINA

Rev. Morris Slichter, Mission Worker, and Daughter, Murdered.

OTHERS CAPTURED.

Party On Way To Railway To Seek Safety at Coast.

SHANGHAI, April 18 (Associated Press Cable). — Rev. Morris Slichter of Toronto and his three-year-old daughter have been murdered by Chinese bandits near Yunnanfu, in one of the wildest parts of China.

The tragedy occurred while a party of missionaries were trying to make their way to a railway and safety on the coast.

Mrs. Slichter, wife of the missionary; her 6-year-old son, John, and Miss Mary I. Craig, nurse, whose home is in Philadelphia, were taken captives by the bandits, and, necessarily, extreme fears are entertained for their safety.

China Inland Mission

The murdered missionary, his family and the others in the party were attached to the China Inland Mission at Anshunfu. A report that there were others in the party has not been confirmed, but is likely to prove true, as the seven adults composing the mission staff would probably travel together. Dr. D. V. Rees is a member of the mission reported to have been with Mr. Slichter's party.

The date of the outrage has not been definitely determined, but it is believed to have occurred about a week ago.

The China Inland Mission here learns that the party had left their post for Shanghai on the advice of the British Consul, and because of the disturbed conditions they were unable to come via Szechwan Province, the shortest route. Hence they were making their way southward in an endeavor to reach the railway leading to Hong Kong.

General Tang Chi-yao, the Civil and Militaty Governor of Yunnanfu Province, where the misisonaries were killed, has been asked to apprehend the bandits and to guarantee reparations.

British Consul Notified

Joseph E. Jacobs, the United States Consul at Yunnanfu, who is at present detailed to the Shanghai Consulate, has also telegraphed the British Consul at Yunnanfu for details, and has urged him to use his utmost efforts to obtain the release of the captives.

The tragic fate of the misisonaries recalls the fact that Joseph Rock, an employee of the Harvard University, was captured, presumably by bandits, near the same place some months ago. He has not been heard from since, but it is believed in some quarters that he may have escaped and made his way toward Tibet.

Word Received in Toronto

TORONTO, April 18.—News of the murder of Rev. Morris Slichter and his 3-year-old daughter by Chinese bandits and the capture by bandits of Mrs. Slichter, the missionary's wife, and 6-year-old son, and Miss Mary I. Craig, nurse, whose home was in Philadelphia, reached the relatives of Mr. Slichter residing in Toronto last evening through the China Inland Mission.

The message of the cable received by Rev. E. A. Brownlee of the Toronto headquarters of the China Inland Mission from the headquarters in Shanghai reads as follows: "Chinese officials report to Consul at Yunnanfu, Morris Slichter, with daughter, has been killed, and Mrs. Morris Slichter and Mrs. Slichter's son and Miss M. I. Craig are in robbers' hands."

Mr. Slichter's immediate family relations are resident in Toronto. Mrs. Elizabeth Slichter, mother of the misisonary, resides with her daughter, Mrs. Maude Hunt, at 128 First Avenue, while two brothers are well known in the East End, engaged in the florist busines. Milton Slichter resides at 39 Grandview Avenue, and Edmund at 162 Simpson Avenue.

Rev. Mr. Slitcher was born in Waterloo County, but received his training for mission work at Zion Chapel, College Street, Toronto. Since 1915 Mr. Slichter and his wife have been engaged in work among the Chinese, under the auspices of the China Inland Mission. They were married in China in 1917. Two children were born to them while on the mission field, John Milton, April 26, 1921, and Ruth Irene, March 19, 1924.

Mrs. Slichter, who was also a member of Zion Chapel, belonged to Louisville, Kentucky. Following a recent furlough spent in Canada, they returned to China in September, 1924.

Miss Mary I. Craig, American trained nurse, also taken captive by the bandits, belong to Philadelphia, and was attached to the same station as Mr. and Mrs. Slichter.

POWERS AWAIT ANSWER TO NANKING NOTE

Are Ready for Joint Military Action if Believed Necessary.

TO OUST "REDS"

Many Casualties Results of Raids Against Communist Headquarters.

SHANGHAI, April 18.— (Canadian Press.)—Further action by the foreign powers with regard to their joint demands for apologies and reparations in connection with the Nanking outrage, is awaited with anxiety. Despatches from Peking say that the representatives of the five powers there, in the belief that the reply made by Eugene Chen, the Cantonese Foreign Minister, to the notes of the power was unsatisfactory, see no alternative except to adopt additional measures and have asked for instructions from their respective governments.

Should the powers decide upon some action other than that suggested in Chen's note, their warships are well distributed for service up and down the coast and along the Yangtse river. Thirty-six foreign warships are at present at Hankow, the seat of the Nationalist government. These include 13 Japanese, 11 British, 7 United States, 3 French and two Italian crafts; others are patrolling the Yangtse between Hankow and Shanghai.

There are also large forces at Shanghai, Honkong and Tientsin, with more Japanese troops for Manchuria. Another brigade coming from England and marines on their way from the United States.

With reference to the appointment of an interrational commission, suggested by Eugene Chen, stress is laid on the fact that the official investigations already carried out, have disclosed evidence, with numerous affidavits, establishing the guilt of the Nationalist troops at Nanking.

Form New Union.

Fifty students representing most of the Chinese schools in Shanghai have held a session and voted to organize a new union, ousting the Communists. A resolution was adopted demanding the expulsion of Communists from the Shanghai schools and recommending the circulation of a manifesto urging the people to support General Chiang Kai-Shek, generalissimo of the Cantonese army.

A despatch from Swatow says that members of the right wing of the Kuomintang (Cantonese political organization) carried out raids against the Communist headquarters, resulting in many casualties. The chief of the labor union, and ten others were arrested. Thirty Cantonese soldiers attached to the political department of military headquarters at Lungswa, outside of Shanghai, raided the Chinese Seamen's Union in the native city and arrested twelve alleged Communists. They found inflammatory handbills on the premises and seized rifles and a large quantity of ammunition.

The police report that 8,824 Chinese left Shanghai during the week ending April 15.

Plans Advance.

While violent agitation is still carried on in Hankow against General Chiang Kai-Shek, rumors come from that place that Chiang is planning an advance on Hanlow with the purpose of clearing out the "Reds."

American missionary workers have evacuated Chuchow, proceeding on the steamer Pingwo. Twenty thousand troops wearing northern uniforms, are reported at Wuhu. Lawlessness there is widespread and there has been much looting.

It is declared officially to be imperative that all shipping moving between Chinkiang and Nanking shall have a naval escort, as firing across the river is hot and continuous. All the British residents have evacuated Holhow, Hainan, except the harbor master and the lighthouse staff.

The British cruiser Vindictive is proceeding to Hankow, where important developments at an early date are predicted.

A message from Kiukiang, reports the looting of the property of Anderson, Meyer and Company, an American concern, located on the Bund.

THE FAITHFUL.

You're just a hound—
But I'll be bound,
There's men that's none your better:
You seek my will,
And try to fill
My wishes to the letter.

You leave your kind
That you may find
A place to prove devotion;
And tho' I'm rough,
You show your stuff
In living to my notion

So now, old Pup,
Till your time's up,
Just make yourself at home here,
And keep things straight
While we both wait,
What brings the years that come, sere.

NICK OTEEN.

NAVAL BATTLE IN CHINESE WAR

Northern and Southern Fleets Clash, Forts Aiding Northerners.

LOOTING AT NANKING.

LONDON, April 18.— (United Press.)—The first real naval engagement between Nationalist and Northern ships in China occurred to-day off Chusan Island, an Exchange Telegraph despatch from Hong Kong said.

Three Northern cruisers exchanged fire with a Southern cruiser. Forts of the Northern army manned by troops of Sun Chuang-Fang and the Nationalist flagship joined in the fight. The flagship was badly damaged about the water line, the despatch said.

Northern forces reached Hochow and further looting has occurred at Nanking, it added.

Cologne Cathedral Will Install Loud Speakers

COLOGNE, April 18. — The famous ancient Cologne Cathedral is to be modernized. The installation of 22 loud speakers has been ordered to make sermons from the pulpit audible in every part of the large edifice.

Tests already made with a smaller number of the instruments have been highly successful. The microphone and loud speakers are to be cleverly hidden from view, not noticeable to visitors, and the architecture will not be marred.

PLANE CRASHES IN TRIAL TEST

Three Noted Airmen Recovering From Injuries Received in Crash.

PLAN ATLANTIC HOP.

HACKENSACK, N.J., April 18 (A.P.).—Three noted airmen last night were recovering from injuries received in an aeroplane crash that, temporarily at least, has disrupted their plans to make a non-stop flight across the Atlantic next month. About five miles away from the Hackensack Hospital, where they were confined, their giant Fokker monoplane, the America, also was receiving professional attention at the Teterboro airport.

The injured airmen are: Commander Richard S. Byrd and Floyd Bennett, North Pole fliers, and Lieut. George O. Noville, who was to have accompanied them on their trans-Atlantic hop as alternate pilot and radio operator. Their plane, piloted by its designer, Anthony H. G. Fokker, crashed at Teterboro airport late Saturday afternoon on its first test flight. Fokker was uninjured.

Shaken Up

Dr. Raymond P. Sullivan, New York specialist, who is treating the injured airmen, said yesterday that Commander Byrd, who left wrist was broken, "is doing so well that he may be able to leave the hospital today." Lieutentant Noville, the physician said, was "doing much better Sunday." He received contusions of the right hip joint and leg and was suffering from shock Saturday night. Dr. Sullivan said he had "pretty well recovered from the shock, but would be confined to the hospital for a week or more."

Bennett, the most seriously injured of the three, suffered severe shock. His right thigh was broken, his lower lip and chin badly cut, and he received lacerations about the head and body. Dr. Sullivan said that at the present time he had no fears about Bennett's recovery. Bennett, he said, is worried about his wife, who is seriously ill in Brooklyn.

No Definite Plan

No decision has been reached as to continuing with plans for the trans-Atlantic flight, officials said at the Teterboro airport, and probably none will be made for several days. If the fight is attempted, it will be made in the America. Fokker declared after the mishap Saturday night, that the plane could be reconditioned in three or four days.

The accident occurred after the giant, three-engined monoplane had been in the air for an hour, during which the America had been tested for its climbing and general operation. The plane, piloted by Fokker, swooped to the landing field, and, having touched ground, sped smoothly towards its hangar. The crash occurred about thre hundred yards from the hangar, while the America was speeding along the ground at about forty miles an hour. Airport officials said the machine struck a soft spot of ground, tilted suddenly on its nose, then turned completely over on its back. Observers at the field said the tail of the airplane kept rising as it shot along the runway, causing its nose to be deflected downward into the ground.

OLD MASTERS

Who dreamed that beauty passes like a dream?
For these red lips, with all their mournful pride,
Mournful that no new wonder may betide,
Troy passed away in one high funeral gleam,
And Usna's children died.

We and the laboring world are passing by:
Amid men's souls, that waver and give place,
Like the pale waters in their wintry race,
Under the passing stars foam of the sky,
Lives on this lonely face.

Bow down, archangels, in your dim abode:
Before you were, or any hearts to beat,
Weary and kind one lingered by His seat;
He made the world to be a grassy road
Before her wandering feet.

—William Butler Yeats: "The Rose of the World."

PLAY

ENTITLED "CRANBERRY CORNER" AT STEWART HALL, ON TUESDAY EVENING, APRIL 19, UNDER AUSPICES OF BENSFORT W.M.S. ADMISSION 35c.

1d-61-870

RACE OF PLANES OVER ATLANTIC IS POSSIBILITY

Remarkable Sporting Event May Be Staged in Short While.

FOUR ASPIRANTS.

For Non-Stop Flight From New York To Paris.

NEW YORK, April 18 (United Press).—Four airplanes, and possibly a fifth will be ready by May 1 to attempt the one remaining great feat in trans-Atlantic aviation, a non-stop New York-to-Paris flight—and it appeared likely today that at least two of them might try the feat simultaneously.

Such a contest would turn a pioneering feat into one of the most remarkable sporting events of all time—a 3,600 miles, two-day race for a permanent place on the honor roll of trail-blazers.

The list of men waiting for the day when their planes will be ready for the great event reads like a who's who of aviation.

Bert Acosta or Clarence Chamberlain in the Bellanca-Wright monoplane in which they broke the world's sustained flight record last Thursday. It is possible both may make the attempt, but it was believed likely today that one, Acosta, would be replaced by a navigator more familiar with ocean flying. A new engine is being installed in their plane, and it probably will be ready for the flight early next week.

It is not likely to start until May however, unless some other plane takes off.

French Entrant

Captain Charles Nungesser and Lieutenant Francois Coli, whose 450-horse-power specially built plane will be ready for trials next week, and, if the trials are successful, for the trans-Atlantic hop by May 1, according to a despatch from Paris to-day Nungesser was wounded 37 times in the war, and is officially credited with having brought down 46 German planes. He was one of the leading French war aviators. Lieut. Coli, noted one-eyed flyer, has been planning a New York-Paris flight for two years.

Commander Richard Byrd and Floyd Bennett, U.S.N., who flew over the North Pole in an airplane last year, and Lieut. George C. Noville, U.S.N. They are backed by Rodman Wanamaker, in a "non-commercial flight to assist the progress of aviation." They will use a specially constructed giant Fokker plane. Secrecy surrounds their plans, but it is reported they will be ready by May 1.

Lieut. Commander Noel Davis, U.S.N., who will have a specially built Keystone Pathfinder plane, with three Wright whirlwind motors, fully equipped for comfort and convenience. His plane was given its first test flight last week.

Charles A. Lindbergh, St. Louis, Mo., air mail pilot, who will use a Ryan monoplane. His preparations also have ben secret, but it was believed he was nearly ready for the attempt.

Fonck in Race.

In addition, the Sikorsky Manufacturing Corporation is building a new plane for Captain Rene Fonck, French aviator, whose giant plane crashed and burned on the take-off of his attempted New York-Paris flight last year. It was not believed however, that the plane would be completed before June 1.

Davis and Lindburgh alone of the six contestants are eligible now for the $25,000 offered by Raymond Orteig for the first successful nonstop New York-Paris flight. The rules provided that entries for the prize must be filed with the National Aeronautic Association 60 days before the flight started, and those two are the only pilots whose 60-day periods will expire before May 1. Byrd specifically announced he would not seek the prize because he feared that would give a commercial aspect to the flight.

All the planes except that of Nungesser and Coli plan to fly from Roosevelt Field, N.Y., to LeBourget Airdrome, Paris. Then Frenchmen will fly in the opposite direction.

LIVE STOCK FOR SALE

T. J. Horkins, Campbellford, has for sale Two Young Registered Holstein Cows and their Calves, and Four Two-Year-Old Registered Holstein Heifers. All Government-tested as being free from tubercular and other diseases.

4d, 94, 4655

Manual Of Mendicant Art Guide For French Beggars

PARIS, April 18.—(A.P.)—Mendicancy is an art in France, and Gallic beggars have a "Manual for the Use of Beggars" to instruct them in the art.

The book, which includes a "sucker list" of good prospects, emerged from the pocket of a beggar when a Judge admired his knowledge of humanity.

"Why, it's an art," exclaimed the beggar, drawing forth the textbook in explanation.

Most of the chapters are devoted to technical instruction, such as how to operate at baptisms, marriages, funerals and the methods of attracting sympathetic attention.

There is instruction in how to seem blind, simulation of certain ailments, faking of suicide attempts and the concealment of legs or arms for displacement by false ones.

VEGETABLE TARIFF

Cecil Delworth, of the Vegetable Growers' Association, recently appeared before the Tariff Board and placed the case of the Ontario vegetable growers with that body in a clear and concise form.

"Somewhere you may have heard that Canada was not suited to the culture of vegetables, that the Canadian growers lacked in skill and aggressiveness.

"Our season is undoubtedly shorter than that of Southern United States, but Nature in her profound wisdom has given our country its compensation in bestowing on her a soil greater in fertility. As for our growers, I think I am safe in saying that the gardeners of Old France and Britain head the world in their knowledge of the science and practice of gardening. The gardeners of this Dominion are very largely descendants of a long line of those old world gardeners. Gardening is not something that is learned in a week or a year. It is a knowledge gained by close association with the various crops and with men who have been growing them, year after year, for a lifetime. The art, science, or profession or whatever you may choose to call it becomes the culminative result of a long line of patient ancestry.

"Canadian growers have recently won high honors in an international contest held in the United States. Two months ago, they carried off the championship in vegetables, celery and cauliflower.

"There had been a change in the economic conditions of the vegetable growing industry since the present rate of duties were levied. The perfection of cold storage long-distance shipping, together with the fact that huge areas in Southern United States have been developed as truck gardening regions. The infestations of the boll weevil together with keener competition since the war has been a factor in causing many of the farmers of the cotton-growing district to enter the vegetable growing industry. Districts formerly almost useless for agriculture purposes have been irrigated by state funds and the inhabitants encouraged to enter the vegetable growing industry. In many of these districts close to the Southern border there is an abundance of cheap Mexican and Negro labor. These factors have all tended to increase the production of early vegetables.

"The supply of vegetable crops is impossible to control. A few warm days may throw all calculations of available supply greatly in error. With this rule of Nature to work with, huge surplusses of vegetables are often apparent. Prices drop from a high level to below cost of production overnight. Usually the price drop occurs when the crop is rolling northward and in an effort to save domestic markets from utter collapse. An undue portion is shipped into Canada, forcing the Canadian grower to compete with prices that do not represent in any way the cost of production or a fair market value therof. The anti-dumping law is totally ineffective because the fair market value of these goods is represented for what they will sell for at the point of shipment, which might be just sufficient to cover the cost of packing.

"The situation has a ruinous effect on the vegetable growing industry of this country, so much so that the best available statistics show that in the period of ten years between 1911 and 1921 eighty-five thousand people left fruit and vegetable farms for more profitable fields of endeavor.

"During the year 1925 we imported into Canada during the months of April, May, June and July approximately 250,000 bushels of tomatoes valued at the point of shipment at $904,000. This represents only a fraction of the money Canada paid for these tomatoes. When we add freight rates, brokerage, icing charges, and dealers' profits it is quite within reason to assume that we paid a bill of almost $2,000,000 for tomatoes that could have been produced in Canada."

HEROIC RESCUE IN GRAND RIVER

Boat Is Swamped, Anglers Taken Ashore By Lone Rescuer.

RECOGNITION ASKED.

BRANTFORD, April 18. — The Brantford Humane Society will be asked to secure recognition of heroic work which resulted in the rescue of Walter Graydon, 73 Mary street, from a watery grave in the Grand River.

With his four children Graydon had gone on a fishing trip. With a boat he placed the three smaller children on an island in the river near the Dufferin rifles. He and the oldest lad Sam, then rowed away to fish down the river. The boat was caught in a cross current and was swamped. Sam could swim and made for shore, but the ather, unable to swim, clung to the boat helplessly.

Frank Hodge, who was on shore stripped and went to the rescue, bringing Graydon near to land. There however Graydon collapsed, and Hodge's efforts were supplemented by Scout Master Ryalt and his troop of scouts, who succeeded in bringing Graydon ashore.

The fire department was notified and rescued the three youngsters from the island without mishap.

STORMY EASTER.

New South Wales Has One of Worst Holidays in History.

SYDNEY, N.S.W., April 18.— New South Wales is experiencing one of the worst Easters in its history, three days of rain having deluged the coastal strip. As much as 20 inches have been recorded and floods are feared along the coastal rivers.

While wires are down interrupting communications, the news of one fatality has already been reported through a landslide. Ferry services in the harbor have been suspended, shipping is standing off the coast and a great Easter agricultural show and racing carnivals have been held up. Dozens of passenger trains are blocked by washouts and landslides.

ARREST MEMBER OF RUM RING

Charged With Accompanying Cargo From Canada To San Francisco.

SAN FRANCISCO, Calif., April 18 (Canadian Press) — Frank Parsons of Vancouver, B.C., languished in jail here Saturday in the lieu of $30,000 bail while the Consolidated Exporters Ltd., of Vancouver disowned him as a representative. Parsons was arrested by federal officers Friday as he entered San Francisco from the island of Tahiti and was held as an alleged member of a $1,000,000 rum conspiracy.

The government claims it received positive proof that liquor shipments sent to Tahiti from Canada and which Parsons admitted he accompanied, was reshipped to San Francisco. They contended that Parsons preceded the rum vessel here, to arrange certain landing details.

Attorney Harold A. Faulkner, representing the Consolidated Exporters here, declared that Parsons is "positively not an agent of the Consolidated."

"If he were, I would be aware of it," said Faulkner. "He is a regularly licensed insurance broker, well known in British Columbia and not an attorney, as reported. He carried papers from the Prime Minister of Canada and the Secretary of Mines and I am convinced of the correctness of his statement that he accompanied a cargo of liquor from Vancouver to Tahiti in his capacity as insurance man to protect the interests of the cargo and see that it was landed as per clearing papers.'

SAVE YOUR EYES.

In a state of eyestrain there is no more safe or sure remedy than correctly fitted glasses, because they are' the means of restoring the weakened and irritated eye muscles. See W. H. Lacey, Optometrist, 410 George. For evening appointment, 'Phone 1160, 1084-J.

Planes On Instalments Now Bought In England

LONDON, April 18. — Enterprising airplane de s have entered the instalment plan field alongside the furniture houses and real estate agents.

In London under the new order of affairs, two-seater machines, fully equipped, may now be bought for 230 pounds down, (roughly $1150) and twenty four monthly payments of 24 pounds, 15 shillings.

The instalment plan ship has an eighty-horsepower engine of the latest type, and can do 100 miles an hour.

A prospective purchaser may inspect "samples" in the downtown shops, pay down his cash go to Stag Lane aerodrome, in the Edgware Road, on the outskirts of London, and flit away in his new craft with all the pride of the shopper who gets what he wants when he wants it.

RADIO PROGRAMS

FOR TUESDAY APRIL 19.

WBAL (246) Baltimore— Sandman Circle; orchestra.
KDKA (309) Pittsburgh—Concert.
WBZ (333) Springfield — Forum; dance orchestra; talk.
WMCA (341) New York—String ensemble; Chinaland orchestra.
WWJ (353) Detroit—Concert.
WTAM (389) Cleveland—Vaudeville.
WEAF (492) New York—Dinner music; "A Western Story."
WIP (508) Philadelphia— Baseball talk; dinner music; farm markets.
WNYC (526) New York—Health talk; markets; Italian lessons.

7

WGHP (270) Detroit—Musicale.
WHK (272) Cleveland—Orchestra.
WCAU (278) Philadelphia—Orchestra; instrumental trio.
WGN (303) Pittsburgh — Sacred songs; farm markets.
WBZ (333) Springfield—Mirthmakers; ensemble.
WMCA (341) New York—Dolly Kay entertainers.
WLS (345) Chicago—Markets; organ; sports; orchestra.
CKCL (357) Toronto—Musical.
WTAM (389) Cleveland—Friederich Janssen orchestra.
WJZ (454) New York—Talk on dogs; orchestra; To-Be-Weds.
WRC (469) Washington—Talk; orchestra.
WEAR (492) New York—Vocal; French lecture; violinist; talk.
WJR (517) Detroit—Varieties
KYW (536) Chicago—Bedtime story; dinner concert.

8

WBAL (246) Baltimore—Trio.
WMBB (250) Chicago—Ensemble.
WLIB (302) Chicago—Concert ensemble; glee club.
WMCA (341) New York—Musical.
WLS (345) Chicago—May and June; Etude radio hour.
CKCL (357) Toronto—Orchestra.
WGY (379) Schenectady — French course from Union College.
WLW (422) Cincinnati—Variety.
WQJ (447) Chicago—Specialties.
WJZ (454) New York—Stromberg-Carlson hour.
WEAF (492) New York—Wheeler Wadsworth orchestra. Great moments in history.
WJR (517) Detroit—Orchestra.
WNYC (526) New York—Baseball results; orchestra.

9

WBBM (226) Chicago—Modern music.
WHK (272) Cleveland—Vocal duets.
WORD (275) Chicago—Musical.
WBZ (333) Springfield—Boston City Club ensemble.
CKCL (357) Toronto—Orchestra.
WLW (422) Cincinnati—Orchestra.
WMAQ (447) Chicago—Orchestra.
WJZ (454) New York—Grand opera.
WEAF (492) New York—"Eveready Hour."

10

WBBM (226) Chicago—Dance hour.
WCAU (278) Philadelphia—Entertainers; orchestra.
WGN (303) Chicago—Musical program; recital by Sascha.
WBZ (333) Springfield—German singing club; happy trio.
WMCA (341) New York—Italian hour.
WEBH (370) Chicago — Orchestra; theater program.
WJZ (454) New York—Don Amaizo, wizard.
WEAF (492) New York—The Cavalcade.
WNYC (526) New York—Soloists.

11

WBAL (246) Baltimore—Orchestra.
WGN (303) Chicago—Sam 'n Henry; musical varieties.
WBZ (333) Springfield—Orchestra.
CKCL (357) Toronto—Theater hour.
WTAM (389) Cleveland—Revue.
WCAE (461) Pittsburgh—Orchestra.
WEAF (492) New York—Janssen's orchestra.
KYW (536) Chicago—Concert.

12

WCAU (278) Philadelphia—Revue.
WMCA (341) New York—Orchestra.
CKCL (357) Toronto—Organ music.

Celebrate July 1 in Peterboro'

EXPERT FINDS THAT LABORITES BETTER DRESSED

Are Now Classed Among Best Dressed Politicians in England.

BALDWIN SHABBY.

Silk Toppers and Creased Trousers Draw Taunts From Radicals.

LONDON, April 18.—Labor leaders are now among the best-dressed politicians in England. While this announcement has been responsible for much general amusement, it is believed it will further anger the extremists in Labor ranks who think that the silk hat is a sign of 'decadent capitalism,' and that creased trousers indicate "a slave of financial intrigue." The editor of the Tailor and Cutter, who is regarded as one of the foremost authorities on men's dress, and who attended the wedding of Peggy Thomas, daughter of the noted leader, declares: "The time has passed when the present opposition thought it necessary to shock with the 'deer stalker' and odd garb."

Labor Holds Own.

This connoisseur on male attire further states that the reception at the Hotel Metropole following the wedding, when Premier Baldwin and Lloyd George were present among an imposing array of peers, found Labor "holding its own in the cut of its morning coat and tilt of its gloss top hat."

Right Hon. Mr. Thomas was well dressed, and wore vest, spats and a buttonhole to brighten up his formal suit. "Right Hon. Arthur Henderson offered no room for criticism." Premier Baldwin's clothes looked thoroughly tired, while the Earl of Birkenhead fell lamentably short by arriving at the reception in a lounge suit. One may compliment the sons and daughters of Labor on their fashionable appearance.

OPPOSE MACDONALD AS LABOR LEADER

Omit Customary Nomination of Ex-Premier as Treasurer of Party.

LONDON, April 18 (A.P.)—The growing strength of the revolt against Ramsay MacDonald's Labor leadership was shown at the annual conference of the Independent Labor Party which opened at Leicester yesterday. The administrative council this year omitted the customary nomination of MacDonald as treasurer of the party, the ground of omission being that MacDonald opposes some planks the Independent Labor party wants the Parliamentary Labor Party to adopt.

The omission led to prolonged and heated secret discussions yesterday, over a motion seeking to force the Council, to nominate MacDonald, but the motion was defeated by a vote of 312 to 118.

Fener Brockway, leader of the anti-Macdonald faction, criticized his policy towards China, lack of robustness in his leadership, and his apparent failure to adopt the policy of a standard living wage.

The vote carried no immediate effect on MBacDonald's leadership of the whole party, but weakens his position.

PUBLIC NOTICE.

THE GAS DEPARTMENT OF HYDRO - ELECTRIC POWER COMMISSION, 139 SIMCOE ST, WILL REMAIN OPEN SATURDAY AFTERNOONS FOR THE CONVENIENCE OF THOSE WISHING TO PURCHASE GAS APPLIANCES.

6d18 20 22 25 27 29-863

Lyrics Of Life

(By Douglas Malloch.)

UP AND DOING

Sure there is lots of trouble,
Sure there are heaps of care,
Burdens that bend us double,
Worries that come to wear.
But we must keep pursuing
Something, and see it through;
Still to be up and doing
Is all that there is to do.

Though you would like to idle,
Wait for the world to right,
Keep your hand on the bridle,
Fight when you have to fight.
Women are won by wooing,
Fortune is won the same,
And to be up and doing
Is all there is to the game.

Few ever fail by trying,
Few ever win who wait.
All of your sitting sighing
Never will conquer fate.
Whatever path you're hewing,
One thing is certain, son:
Either be up and doing
Or soon you'll be down and done.

(Copyright, 1927, Douglas Malloch.)

The Peterboro Examiner

New Universities Dictionary

COUPON

How To Get It

For the Mere Nominal Cost of Manufacture and Distribution

3 COUPONS AND 98c

...ure this NEW authentic ...ictionary, bound in black ...al grain, illustrated with ...ll pages in color.

Present or mail to this ...per three Coupons with ...nety-eight cents to cover ...st of handling, packing, ...erk hire, etc.

MAIL ORDERS WILL BE FILLED

ADD 10 CENTS FOR POSTAGE

22 DICTIONARIES IN ONE

All Dictionaries published previous to this one are out of date.

BRINGING UP FATHER — By Geo. McManus

"Would not be without it for anything"

"My mother," says Mrs. Richard James, Victoria, B.C., "has used Magic Baking Powder for ever so long and would not be without it. I also am using it for all my baking and think it is the best there is for making nice cakes, biscuits, etc."

Similar sentiments are held and expressed by thousands of Canadian housewives.

Insist on Magic Baking Powder. No other is "just the same."

E. W. GILLETT CO. LTD.
TORONTO, CANADA

MAGIC
BAKING POWDER

SELF EDUCATION

(By J. H. Burnham.)

Small-talk, or gossip, concerning the poets, prose-writers and artists of different periods is the second best and sometimes even the first best part of the literature or art of those periods. Who does not like to hear at a dinner-party what he has not heard before of Johnson, Gray, Gay, Pope, Dryden, Garrick, Goldsmith, Reynolds, Prior, Boswell, Sir Walter, and the other great and near-great ones of the eighteenth century and the early nineteenth?

Great as he was as a writer and as a literary artist who nevertheless knew nothing of literary art but his own unconscious practice of it, Sir Walter Scott, the peerless novelist, always referred to by the literati as Sir Walter, or the great Sir Walter, or Sir Walter "himself," founded no school of novel-writing as did Richardson, and particularly Fielding. Of course, Boswell has put down everything that the "king of English letterdom" said and did, and, stranger still, nothing that he did not say or do. But for all that a man of Austin Dobson's scholarly genius for unearthing what others have not discovered has enabled him, in his "Eighteenth Century Vignettes," to give us a complete and detailed history of the gossip concerning the personal as well as the literary side of each of those worthy of record, and of the famous "resorts" frequented by them, and thus of the early life of their times. The great beauties and gentlewomen of those, as of other times, affected if they did not really like the often strange and sometimes uncouth "characters" which those who love literature rejoice to know about. Rogers, who was a very moderate poet and man, was adored and cultivated by not only the highest but the loveliest of womankind. There is something strange about the liking of these noble and beautiful dames and damsels for the often selfish and always unkempt, if not dirty, men of literature, and be it known women too, as, for example, Lady Mary Wortley Montague. Dinner-parties, so frequent and so finely done as to excite admiration and our envy, were considered a failure if at least one of the lionettes of the day was not present. They had a pretty turn for wit, sometimes a dash of malice and a certain facility in versifying which pleased their friends, for these rich people were really friends and not mere patrons, at least in any offensive sense of that term. It is, of course, laughable to compare these musical and merry, and sometimes malicious, wits and versefiers with such men of science as Bradley or Flamsteed, Laflace, or Sir Charles Lyell, but nevertheless they served their purpose. Their part in nature was to furnish the literary music and the gayety of the times and thus to give poignancy to the popular records of their times without which those records would have been dull, cheerless and wholly unintellectual, or at least wholly without literary flavor.

It is indeed a singular thing that Pope's chief title to fame rests on his translation into English of another poet. But so it is with all moderns, especially the greatest, such as Shakespeare, and particularly Milton. No antiquity. No modernity. The whole history of literary modern times depends for its very meat and virtue upon the glorious classical past. It is, therefore, at best but a shell, but it is a shell that preserves the sounds of the great sea of genius of the rolling ocean of remoter times.

Childish as many of these moderns were, we can not do without them, and all those who enjoy the delights of culture and the nimbleness of wit, together with the flowers of eloquence and the beauty of literature, enjoy them all the more when their creators and their friends and disciples are brought together with us at our symposia, or more intellectual gatherings. There are at present no people of that sort worth inviting to dinner, or to speak, except it be perhaps in the United States in which a new literature is being born of a less distinctly literary, but not less entertaining, quality than that of the old kind with Longfellow, Lowell and Holmes in it. But if any guest at a present-day dinner-party "cut loose" on literature as "they" once did, he would be ruled out as a bore—because our present-day people may have knowledge but not taste.

Even music to-day is what it is by virtue of the "old" masters. In fact, literary "brains" are at a discount to-day or have gone off into other callings. It may be that people will not take time or that they revel in the works of others rather than in their own ability to create. Public libraries have killed literature. The fact is that this era will bequeath nothing worth calling "literary" to posterity because literature has given way to the downrightness, the crudeness and brutal practicalness of a new era. Science has shouldered literature off the map.

However, Austin Dobson has done a work so complete, so interesting, so gossipy, and so scholarly and entertaining that lovers of literature simply must read him if they wish to see in his volumes of literary history all that is worth recording and some that is not but yet in literary history, of the lesser breeds of the poets of the immediate past and of their times.

Science has so laid bare "the facts" that there is little room for the imagination nowadays. It is a pity. What will become of us when there are no more illusions it is painful to think of. I remember a mother who spent the afternoon reading to her little flock the dear old nursery tales, and then spanked the children before putting them to bed for having told her tales that were not true. Yet who would do away with Mother Goose and Father Bear? Religion, or rather Faith, is suffering from the same nerve treatment as literature and music, and the future looks gloomy with the prospects of a dull, drab and unimaginative era ahead.

Everything is ready-made nowadays, and thereby hangs the tale which I have been relating. If we do not make our own, but live from hand to mouth, with our "canned" music, our religion, our foods, &c.—what must become of us but that we too shall be ready-made and nothing more.

The popularity and perpetuity, such as it is, of the subjects of these vignettes, are due, no doubt, to the fact that these "poets and writers" recorded in verse as did Cowper, the customs, habits and characteristics of their times. These "times" were "gay and festive", being the long reaction which followed the turbulent period of the Puritans, who eventually found vent for their spleen in the new world where their idea of liberty manifested itself in their death penalties for heresy and witchcraft, and their fondness for lopping off Quakers' ears.

The Victorian age was noted for its primness, and it, too, has been succeeded by this era of feminine licence, which has been much aggravated by still more puritanical laws. Are there any chroniclers of these days doing quietly the work of Samuel Pepys and the poets and poetastas of the following century? If so, we can well imagine that it will give prominence to much less interesting people than those who "suckle fools and chronicle small beer."

At any rate, formerly it was brains, or what passed for brains, that ruled the literary world. Now we have a rival of the natural school. Women nourish the race, and when the race suffers, as by war or plague, they instinctively and by natural impulse induce men to do the same. That is the true genesis of the revival of the half-clothed era which has followed great wars with astonishing regularity throughout the whole course of history. Woman imagines that she is more idealistic than man, but the reverse is the case, and when women undertake to "lecture" men on this score it is resented.

Pope received what would be to-day $150,000 for translating the Iliad. Had it been possible for readers to go to public libraries instead of subscribing he would not have been offered $150. It was well worth while, financially, to be a man of letters in "those days." The famous "Evelina," which took Europe by storm, would not attract a moment's notice to-day. The sex-novel, like the sex-skirt, is the present vogue, and it is all according to a law of nature, which, however, in the name of decency alone, might well be a little less flagrant.

PARENTHESES

We have it on the word of Mussolini that "women are the agreeable or pleasant parentheses of life." We who had always been told they were question marks are glad that's settled now . . . . Speaking of the current styles you could call some of the fair ones exclamation points and not be far wrong. . . . Of course since the Charleston has seized the land more women stand on foundations like) (than like (). . . . At that, it is a woman's influence that changed many a male 0 into a 1. . . . And in some households the lady is not only the parenthesis but the whole sentence.

* * *

Once there was a baseball manager who admitted before the season began that his team probably wouldn't win the pennant. However, habits of soliloquy have fallen off a lot lately.

(Copyright, 1927, NEA Service, Inc.)

—Say the Movie Stars

So say all whose work is hard after they have tried the delicious, invigorating refreshment of Wrigley's *Double Mint.*

Wrigley's cleans the teeth and sweetens and soothes mouth and throat—it allays thirst and steadies the nerves.

After Every Meal —and After Smoking

CH10

THE CANADIAN HOMEMAKER

A series of weekly articles covering

PLANING . BUILDING . FINANCING
DECORATING . FURNISHING . GARDENING

copyright mo

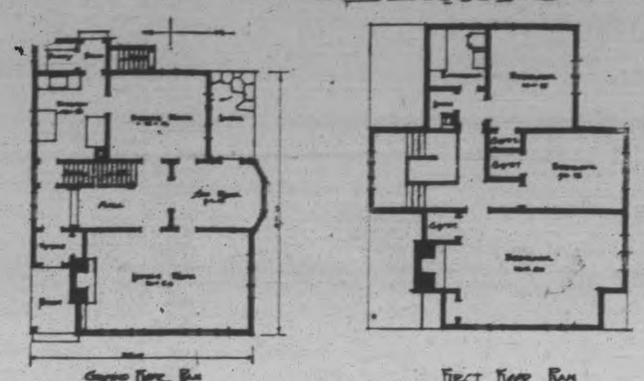

AN ENGLISH DOMESTIC DESIGN

AN ENGLISH DOMESTIC DESIGN

By William G. Blakey, Architect.

No other architectural style, perhaps, is so eminently suitable for residential work as English Domestic. It has an intimate, personal feeling, which immediately strikes the observer as belonging to a home. Another favorable feature is the manner in which rooms and their windows may be of just the size, and in exactly the positions most desired, and do not have to be squeezed out of all resemblance to convenience, in order to conform with a set exterior. Here, full advantage has been taken of this adaptability to produce a home of great convenience and charm.

Entry is made through a vestibule having a good size coat closet. An archery in the hall separates the small part through which one would pass if going between the kitchen or cellar, and the front door; thus creating a sense of privacy in the main portion.

In addition to the service rooms, on the ground floor, are the dining room, loggia, sunroom, and living room; all roomy, and in common with the bedrooms, all skilfully planned to receive direct south light.

The living room will meet all requirements of the most exacting. It is large, size 14 ft. by 24 ft.; has a fireplace in the centre of an end wall, a position in which trouble does not arise between hearth and rug; is profusely lighted through three large windows, having the most favored exposures; and is in convenient relation to other rooms.

Splendid opportunities for effective treatment would be presented by the dining room which is panelled and stained a warm dark antique brown.

The kitchen provides space for the labor saving devices which Mrs. Homebuilder has so long had in her mind, and a little study will show the great convenience of its arrangement.

On the second floor are three bedrooms, each having a clothes closet, a tiled bathroom, and a large linen closet. The front bedroom has the luxury of a recessed fireplace and would indeed be a beautiful room.

A quiet but appropriate and effective color scheme has been used, with grey walls, varicolored brown and green shingles, and brown window frames with white sash.

This home with concrete foundations, frame walls with roughcast stucco on metal lath, oak floors, and hot water heating would cost approximately ten thousand dollars.

Readers desiring further information regarding the plans and specifications of this house should communicate with the architects direct. Address Mr. William G. Blakey, Canada Permanent Bldg., Edmonton, Alberta.

Copyright, 1927, MacLean Building Reports, Limited.

Q.—When I let the contract for my house, what parts of the work shall I handle myself as separate contracts?

A.—We advise you to let separate contracts for heating, plumbing and electric wiring. These items are sometimes let to the general contractor, thus making him responsible for the entire house, but you will save money by letting separate contracts for the work listed.

CONTRACT BRIDGE

By ROBERT F. FOSTER.

(Copyright, 1927, by Robert F. Foster.)

CONTRACT BRIDGE

4—Bidding Systems.

As the important difference between auction and contract is that in auction all you win counts toward game, no matter how little you bid, while in contract your bid sets the limit for your progress toward game, it is evident that the cautious or backward methods of auction will not do in contract.

At auction, if your partner bids one in anything and it suits your hand, you say nothing, and if the adversaries have nothing to say, the bid stands. In contract this style of bidding will not get you anywhere. If you want to win the game you must show your partner how close you can come to doing it, and see if he can help you out with the balance.

Suppose you start with a bid of one heart, and he had just enough to raise you once. That is not doing any good, because you will make more by leaving it at one and scoring over-tricks, if you cannot bid four. This we have seen in our table of results. But if you can start with a bid of three hearts and he has a raise he will jump at the chance to bid game.

The first thing to do in contract is to settle upon some bidding system which can be relied upon to produce, in tricks won, as nearly as possible the number predicted by the cards held. No system is absolute for every hand, but some are much better than others, because they will beat averages. There are three conditions which all systems must meet. These are: The bid on your own cards. The bid in support of partner. The bid against the adversaries.

A FREE BID is the first made on that deal.

A DEFENSIVE BID is made against an opponent's bid.

A SUPPORTING BID increases the partner's contract.

A TAKE-OUT BID shifts from the partner's bid.

A SECONDARY BID is one made on the second round.

A PRE-EMPTIVE BID aims to stop any further bidding.

A NEGATIVE DOUBLE denies strength in the opponent's suit.

A POSITIVE DOUBLE is intended to punish over-bidding.

MAJOR SUITS are Hearts and Spades.

MINOR SUITS are Clubs and Diamonds.

There are at present five distinct systems of free-suit-bids in common use, two of which refer to the major suits only; two to the minor suits only, and the fifth to all suits. Some of these preclude the others.

Free Bids in Suit.

All modern bidding systems are based on having a minimum of two sure tricks in the hand, but they vary in their conditions as to the distribution of these two tricks. Here are some examples which will serve to illustrate these differences. An "x" signifies any card below the ten.

A.H.A.K. x x x, C. x x x, D. x x x, S. x x
B.H.A. x x x, S. x x.
C.H.Q.J. x x x, C.A.K. x x, D. x x, S.A. x.
D.H.Q.S. x x x, C.A. x x, D. x x, S.A. x x.
E.H.Q.J. x x x, C.A. x x, D. x x x, S.A. x.
F.H. x x x x, C.A. x x, D. x x, S.A. x x x.
G.H. x x x x, C.A.K. x, D. x x x, S. x x x.
H.H.A. x x, C. x x x x, D. x x x x, S.A. x.

System No. 1 requires five cards in a major suit or four in a minor, at least one sure trick in the suit named. This gives us a heart bid on A, or B, a club bid on C; no bid on any of the others.

System No. 2, requires five cards in a major suit, but does not insist on any sure trick in that suit if there are more than two tricks in the whole hand. This system would bid a heart on A, B, or C; would not bid at all on the others.

System No. 3 refers to the minor suits only, when there is no good major suit bid, and is usually combined with System No. 1. This requires only four cards, and at least one sure trick in the suit named. It would bid a club on C, even without the ace of spades. It would bid hearts on A, and B.

System No. 4 also refers to the minor suits only, but makes no distinction as to the number of cards in the suits, so that there is at least one sure trick in the suit named. This would bid a club on C, D, E, F or G; but a heart on A or B. No bid on H.

System No. 5 will bid on any hand that contains two sure tricks, as every hand must have at least one four-card suit. If neither of the sure tricks are in a four-card suit, it will bid the one of higher rank. This is the only system that has a bid on any of these eight hands. A heart on A, B, C, D, E and G; a spade on F; a diamond on H.

Contract Bridge Must Have One Trick.

The distinction between these systems is chiefly in the insistence on there being at least one sure trick in the suit named. This is in order to guarantee the partner that if he leads that suit, somewhere in the hand will be forthcoming two sure tricks for defensive purposes, at least one of them being in the suit bid. This defence is not shown under System No. 2, or 5; but it is under System No. 1, 3 and 4.

Personally, I am a strong believer in showing the exact location of at least part of the defence and use Systems No. 1, 3, and 4, only. I will carry System No. 4 to the extent of bidding a singleton ace, or ace and one small, if the only other ace is in a short major suit. I am a great believer in bidding the minor suit ace instead of no-trumps with three aces, and no other high cards.

These short minor-suit bids are sometimes called "approaching bids," as they are designed to encourage the partner to bid, instead of passing, as if you had nothing worth mentioning that could be of any use to him.

Pains in My Back Have Completely Vanished

Mr. W. Kozak Now Recommends Dodd's Kidney Pills

"For the last two months I have been troubled with backache," states Mr. W. Kozak, residing at Rama, Sask. "I could not do any work. I tried a box of Dodd's Kidney Pills and am glad to say the pain vanished. I have recommended them to others who say that they were greatly benefitted."

Kidney trouble is very common amongst all classes of people, and usually a lot of very valuable time is wasted by using unsuitable treatments.

Dodd's Kidney Pills stimulate and strengthen weak kidneys. They are used and recommended all over the civilized world.

60

TWO ARRESTED ON BIGAMY CHARGES

Both Remanded Until Later Date in Perth Police Court.

PERTH, Ont., April 18, Canadian Press. — Frank Carr of Carleton Place, arrested on charges of non-support and bigamy, in the police court here on Saturday. On the first [illegible] was deferred until the bigamy charge is heard April 30th.

Carr is charged by the Crown with having gone through a form of marriage with a girl in the Eastern States.

The bigamy and nonsupport case against Gordon Hewitt, a former resident of this town, was also remanded here on Saturday. Hewitt is charged by the Crown with having deserted his wife here and later having entered into a form of marriage in Ogdensburg, N.Y., with another girl. He will appear in court again on April 23rd.

Celebrate July 1 in Peterboro

LOSS OF VESSEL NOW CONFIRMED

With Finding of Two Bodies Lying on Chignectic Beach.

HALIFAX, N.S., April 18 (Canadian Press).—With the sighting of a submerged vessel with mast and set sail protruding from the water and the bodies of Captain Gordon Burgess, of Parrsboro and a seaman whose only identification was a paper bearing the address "36 Douglas Street, Saint John," lying on the narrow fringe of beach at the foot of a 200-foot cliff along Cape Chignecto, loss of the schooner Nellie out of Joggins, N.S., for Clark's Harbor with coal with her crew of three, was established yesterday. It is believed that the Nellie which cleared from Joggins and started down the Bay of Fundy on April 5, was lost in the blizzard of April 8 and 9, to which has already been attributed the loss of 12 men from the Boston schooner Commonwealth, one man on the Lunenburg schooner Alsatian and five Newfoundland fishermen.

Why discard that shabby furniture?

SUN VARNISH STAIN will make it *New* again

Don't think because that chair or table has grown too shabby for first floor use that you must consign it to the attic. It's an easy matter to make it new again. Just do it over with Sun Varnish Stain and watch the dingy surface glow once more with pleasing life and color.

You'll find it fascinating work — and surprisingly easy. You stain and varnish at a single stroke. Mahogany, Light Oak — any shade you fancy. Just brush it on and the shabby tarnished surface takes on all of its original newness and beauty.

Perhaps the woodwork of your home needs freshening up. Or maybe the floors are sadly wear marked. See what a wonderful change Sun Varnish Stain will produce on these surfaces. Scratches will disappear beneath your brush and that dulled dingy finish will be replaced by a pleasing color brightness.

You can get Sun Varnish Stain at any Canada Paint dealer's store. Consult with him about the work you have in mind. He'll be glad to explain the full merits of this marvellously beautiful renewer of old and worn surfaces.

Write for our beautifully illustrated free color book showing actual color photos of lovely painted homes, to guide you in selecting color schemes for the interior or exterior of your home or summer cottage. Address, The Canada Paint Co. Limited, 572 William Street, Montreal.

50 CANADA PAINT

55

A CANADA PAINT PRODUCT

Made by the makers of the famous Elephant Brand Genuine White Lead.

FOR SALE BY

McClennan Hardware, Peterboro
Brown's Hardware, Peterboro

The Examiner

PHONES—Editorial 1601, Business Office, 1600. Private Branch Exchange to all Departments.

The Examiner is a member of the Audit Bureau of Circulation.

The Daily Examiner, published every lawful evening, by The Peterborough Examiner, Limited. Office, 416 George street. $6.00 per year, delivered in city; out-of-town subscribers, by mail, $4.00 a year.

The Weekly Examiner published every Thursday. Subscription price $1.50 a year.

U. S. REPRESENTATIVES

Special U. S. Representatives—W. H. Stockwell, 629 People's Gas Building, Chicago, Ill.

New York—Chas. F. Miller, 225 Fifth Avenue.

Advertising Rates on application.

R. M. GLOVER, Managing Director.

MONDAY, APRIL 18, 1927.

. . . MIRROR OF THE PUBLIC MIND . . . INTERPRETER OF THE PUBLIC INTENT . . . TROUBLER OF THE PUBLIC CONSCIENCE.

A GOOD START.

With five buses in commission, Peterborough's new transportation system has made a very satisfactory beginning, and the service so far rendered has been appreciated by citizens generally.

The new company started well by placing John J. McCann, for many years assistant superintendent of the Peterborough street railway, in charge, and by engaging the drivers who had given such good service when employed by the Hydro Commission.

In both of these steps the company has been well advised, for Mr. McCann's long experience in the transportation game will be of great value, while the drivers have earned the confidence of the public by their careful handling of the buses and the good-will of the patrons by their courtesy and attention.

THE DIAMOND JUBILEE.

The Ontario Department of Education has, in connection with the usual celebration of Empire Day in the schools of the Province, issued a most informative and interesting Diamond Jubilee booklet in which the schools' share in the observance of Canada's sixtieth birthday is outlined.

So far as the schools are concerned, the Diamond Jubilee will be celebrated on Empire Day, and the Department has prepared a comprehensive and suitable programme for the occasion, including a jubilee message from Premier Ferguson as Minister of Education.

The booklet summarizes in interesting fashion the story of Canada before Confederation, the coming together of the various Provinces, and the development that has taken place since 1867.

There are pictures of the leaders of Confederation, concise biographical sketches of Sir John A. Macdonald and George Brown, and the booklet also contains a splendid article on "Canada Today and in Prospect" and a review of last year's Imperial Conference.

So well indeed does this Department of Education publication cover the field that it would be of great advantage if copies could be destributed generally instead of merely being circulated for school use.

THE VALLEY OF THE SHADOW.

Good Friday and Easter are times which call to mind the words, "The valley of the shadow of death."

As we grow older we appreciate these more and more.

The shadow of the valley increases as the years pass. Our powers begin to fail, our sight grows dim, no longer can we hear the dear voices around us as we did, sickness may come to us, and one by one our friends pass from us into the valley of the shadow of death.

We sit and think of the mysteries of suffering, of pain, of life and of death, and often the burden of them all leans harder than we can bear.

It is just at such times that the blessedness of Good Friday and Easter is most apparent.

They teach us the real meaning of the valley of the shadow of death.

Good Friday might be regarded as a day of gloom, akin to those days which come to us sometimes when all the world seems grey and hopeless; but Easter comes immediately to bring comfort and courage to our souls.

Good Friday teaches that all must go through the valley of the shadow of death, but Easter declares what lies beyond the valley. It tells of resurrection and life; it speaks of the land where there shall be no more death, where there shall be no more pain or suffering, where tears shall be wiped off all faces.

When we add the context to the words which we have quoted we find, "Yea, though I walk through the valley of the shadow of death I will fear no evil, for Thou art with me." These words are full of comfort for those who long for peace and rest, for that rest which cannot be found on earth, and they can believe in the words:

"I am restless still—'twill soon be o'er,
For down the west
Life's sun is setting, and I see the shore
Where I shall rest."

WHAT'S A HUNDRED MILLIONS OR TWO?

For those who have been hoping against hope for a businesslike administration of the country's business, the scenes in connection with the final hours of the session of Parliament just closed were disheartening.

The members of the two old parties in the exhibition they gave of utter indifference to the interests of the people, as long as their own convenience was administered, must have disgusted the man on the street.

Set on proroguing before Easter, they voted million after million in supplementary estimates, without any more consideration than the average man pays to the purchase of a five-cent Easter egg.

A few Progressive members, it is true, did try to ascertain the reason for the expenditure of these huge sums, but were greeted by shouts of "Shut up" and "Sit down" and by the banging of desk tops, in which demonstration members of the Conservative party, the official Opposition, were leaders.

To these $4,000 a year legislators the only thing that mattered was to wind up the session on Thursday, so Government and official Opposition alike united in cramming through a spending programme that will make Canada blink when the extent of the expenditure and the nature of some of the undertakings are realized.

What a travesty!

There was not the slightest justification for this rapid-fire passing of such large estimates.

The session was the shortest on record, so short indeed that the members' indemnities calculated on a per diem basis approximated $75 a day, and yet these highly-paid representatives of the people were willing to let anything pass that they might be released before Easter.

What's a hundred millions or two among friends when prorogation is in sight?

There's no sign of an election for years, the people have to pay anyway, so on with the votes and get the boys out of their seats before Easter.

It would be a huge joke if we didn't have to pay for it all.

THE MAYOR AND CLEAN-UP.

The Mayor of a city is in reality the president of a great corporation. He is elected to his high office by the stockholders—his fellow-citizens. He is their administrative officer by their consent.

If the city is going forward, the Mayor is proud of it. If it is going backward—becoming run down, disorderly and unkempt—he is ashamed of it.

There is something finer in being a Mayor than merely the honor of holding office. The Mayor is practically the "father of the city," and while he has the power to deliver the legendary key of the city to any person, he holds the real key to the municipal welfare.

In proclaiming a clean-up campaign for Peterborough this year, Mayor Holloway finds himself in good company. Last year 7,000 Mayors of other cities set their names to similar proclamations, and put their efforts into campaigns that brightened their cities and drew hundreds of admiring visitors.

It is a great opportunity that faces Peterborough this year, and Mayor Holloway has made the first constructive move in what should be a banner season. The coming of the Governor-General marks 1927 as distinctive from other years, and the opportunities offered by the celebration here of the jubilee of Canada's Confederation are extraordinary. Only out-of-the-ordinary methods of preparing and carrying out the festivities will be effective.

The Examiner is heartily in accord with the clean-up campaign—an extraordinary clean-up campaign—that will help to make this city the rendezvous of thousands of residents of surrounding townships. They will find here stores that equal any in their variety of stock, merchants who are courteous and obliging, and when the attractiveness of a well-decorated and cleanly city is added, Peterborough should indeed become the greatest city in Central Ontario.

THE MOST DANGEROUS INVENTION OF MODERN TIMES.

(By W. H. Cameron, Managing Director, National Safety Council.)

Few people realize the great number and variety of accidents that occur in this age of complex living conditions. Every time a new invention is brought into use, new hazards accompany its manufacture. Almost every machine which increases our comfort holds a lurking danger.

America has more accidents each year than any other country in the world—90,000 fatal accidents was the approximate 1926 figure for the United States. Of this appalling total, 24,000 deaths were attributed to motor crashes. The automobile, which has brought joy to countless millions and has revolutionized transportation, is the most dangerous single invention of modern times.

The automobile, more than all other types of vehicles combined, has created a traffic situation. Before the universal adoption of the automobile as a preferable type of street and highway locomotion, a traffic situation, in our sense of the term, did not exist. It is possible that bewildered and elderly ladies found, at the turn of the century, a strange passing show of hansoms, cabriolets, surries and dumping carts that may have thrown them into a state of proper agitation. But, after viewing the scanty records of that pre-automobile epoch, one cannot but insist that the traffic perils were, comparatively speaking, negligible.

The automobile has made "going" an adventure. Death may be waiting "around the corner," but disaster can be prevented by simple precautions on the part of motorist and pedestrian, supplemented by adequate engineering help, such as the provision of proper traffic lanes and a control system, and a reliable strong arm of the law.

More briefly, however, eradication of the automobile menace rests with the three principles upon which all safety work is based: education, engineering and enforcement.

Thousands of people labor under the delusion that accidents are inevitable. This is not so much a belief as an obsession—a pernicious obsession that erects a psychic fence against the promotion of accident prevention work. Just as education is the prime method to combat all heresies, so—specifically—safety education, face to face with the traffic problem, must first stamp out the notion that accidents are inevitable, putting in its place the idea that accidents can be eliminated.

Once this fatalistic theory of accidents is destroyed, real safety education begins. Safety education means informing all classes of people as to the nature of hazards and how to avoid them. It also aims to arouse people to the vital need for personal carefulness in avoiding accidents, and for public support of all remedial measures.

EDITORIAL NOTES AND COMMENT.

Clean up and paint up!

A community house-cleaning will leave Peterborough ready for the big events of the year.

The Parliamentary session of 1927 should go down in history as the million-a-minute session.

Evidently the old parties believe that so far as spending money is concerned the best slogan is, "All the traffic will bear."

The Toronto Star has discovered a Chinese student who believes Miss Agnes MacPhail was right in her letter on the Chinese situation. That enterprising journal might also be able to find a German who believes the invasion of Belgium was justified.

A hasty examination of the Easter styles indicates that the quantity of the material is no criterion of the cost. In a double sense spring suits come high.

The pen is mightier than the word, except in the Legislature, where the jaw has 'em both beaten.—Sault Star.

Robins, blue birds, land operations, new cars, building operations, spring!—Lethbridge Herald.

It is said in New York and Paris older and more stable husbands are back in fashion.—Brandon Sun.

How the old-fashioned girl must have suffered, when she had beautiful new silk hose for Easter and could not display them.—Detroit Free Press.

Beam wireless service between London and Australia has been established by the British postoffice. The world moves smaller.—Buffalo Courier-Express.

What some people don't know about driving would fill a book—also a hospital.—Florence (Ala.) Herald.

CATTLE, GRAIN AND PRODUCE

Peterboro—Toronto—Montreal

CHICAGO GRAIN

CHICAGO, April 18 (Canadian Press).—Snappy rallies at the last in all grain on Saturday offset early downturns that carried May and July corn below the season's previous bottom level. Export buying of wheat and rye, together with uneasiness over advices of too much rain southwest and northwest alike, were late bullish factors. Wheat closed unsettled at the same as Thursday's finish to 1-8 to 1-4c higher; corn at 1-8c decline to 5-8c advance; oats 1-8c to 3-8c up, and provisions varying from 10c decline to an equal gain.

Previous speculativ, sellers who were in position to collect a profit were actively absorbing the late offerings in the corn pit. No improvement, however, was apparent in Eastern cash demand. Unfavorable weather for seeding kept oats relatively firm throughout the day.

For the most part, provisions were easier on account of scattered selling.

MONTREAL GRAIN AND PRODUCE

MONTREAL, April 18 (Canadian Press).—Owing to the holiday in England there was practically no demand for grain from that source here Saturday, and the export business in consequence was very quiet. The domestic trade was also of a very limited character, but prices were unchanged.

The local and export trade in Spring wheat grades of flour continued dull, but prices ruled steady. The movement of Winter wheat flour was also small and values were firm.

The millfeed market continued active and steady. The market for standard grades of rolled oats was quiet.

Prices for all grades of eggs were well maintained under a good demand. The receipts Saturday were 2,357 cases.

A feature of the butter trade on Saturday was the announcement by some of the jobbers of a further reduction in prices of 3 cents per pound, which makes a net decline for the week of 11 cents per pound. Final sales of finest creamery butter were made at 37c per pound in one-pound blocks, and at 36c per pound in one-pound solid packages. The wholesale trade was exceedingly quiet and prices were reduced 1-2c per pound. No. 1 pasteurized was quoted at 37c per pound. The receipts were 805 packages.

Extreme dullness again marked the cheese trade but values were unchanged. The receipts were 174 boxes.

Grain and Produce Quotations

Oats, Canadian Western, No. 2, 74 1-2c.
Oats, Canadian Western, No. 3, 65 1-2c.
Flour, Manitoba Spring Wheat patents, firsts, $8.00.
Flour, Manitoba Spring Wheat patents, seconds, $7.50.
Flour, Manitoba Spring Wheat patents, strong bakers, $7.30.
Flour, winter patents, choice, $5.90 to $6.00.
Rolled oats, bag of 90 lbs., $3.30 to 3.40.
Bran $32.25.
Shorts $34.25.
Middlings $40.25.
Hay, No. 2, per ton, car lots, $14.50.
Cheese, finest Westerns, 16 1-2 to 17c.
Butter, No. 1, pasteurized, 37c.
Eggs, fresh extras, 34 to 35c.
Eggs, fresh firsts, 32 to 33c.

DELORO BOY SCOUT NEWS

MARMORA, Apr'l 18.—The Scout's pace test was passed by most of the Deloro Troop on Tuesday night and after a spell of drill by each of the Patrol Leaders, the troop divided into patrols, the Bull Patrol hiking up to the new headquarters and the Ram Patrol to the Stone Crusher from where they endeavored to break through the defences of the Bull Patrol and deliver a message to the Scoutmaster on the small hill on which the headquarters is located.

Huge rocks and stumps of trees afforded plenty of cover and the only sound for quite a while was the chirrup of the frogs and an occasional bird settling down for the night. All at once a noise was heard to the North, but those Scouts who went cautiously to investigate found it was a trick to draw them in that direction and in the meantime two of the Ram Patrol sneaked in. The result after half an hour's battle was: 2 in, 2 captured and 1 still out.

The Bull Patrol then took the field as attackers and managed to get 4 in safely. Seeing that they numbered 7 against the Ram Patrols 5, however, the result was declared a draw, and the troop was congratulated on its quietness and skill in making use of any cover at hand.

The troop marched back to the village to the tune of "Boys Be Prepared" and "John Brown's Baby" and dismissed right on time.

One more recruit signified his readiness to enroll in the troop and was assigned to the Bull Patrol for instruction in the Tenderfoot test. He was allowed to take part in the night's game and acquitted himself very well in both defending and attacking. This leaves room for only three more recruits. Only Scouts who are fully qualified and have passed their tests can go to camp this Summer so the earlier a boy joins the better his chance for camping with us this year.

WISE AND OTHERWISE

FREEDOM FOR THE LADIES

Mme. Lenine says Russia is the only country in the world where women really are emancipated. Maybe the men open the cans for them over there. . . . Doesn't she realize that every woman in America today has her own Diet? . . . An eastern writer says some of the finest dishes used to be cooked in paper bags. Now they're carried home in paper bags and ready to eat when the bag's opened. . . . An Indiana man is suing for divorce because his wife cooked only one meal for him in their two weeks of married life. Maybe he's better off than he thinks. . . . Two Chicago women plead that the drudgery of house-keeping be abolished. There's a fortune in it for the man who invents a can opener that runs by motor.

* * *

Today's headline that you'll never see: PASTORS PASS PLATE FOR FUND TO BUY SINCLAIR LEWIS GOLD WATCH.

* * *

Two girls introduced as "business girls" to John D. Rockefeller were presented with shimmering dimes. They're good business girls.

* * *

Men are better than women at the question-answer game that is so popular these days, says a Chicago professor. But just ask some father what to do when the baby swallows a button.

(Copyright, 1927, NEA Service, Inc.)

VOICE OF PEOPLE

Letters to be printed in the Voice of the People column must be received at The Examiner office on the day before it is desired to have them published.

THAT'S THE QUESTION—WHO PAYS?

To the Editor, The Examiner:

Dear Sir.—Ever since I read the last report of the City Council relating to the paving of George Street I have been trying to get through my head just what it means.

To pave the street, I suppose means the digging up of the old foundation, putting in a new foundation and surfacing same. Is this correct, and is this the work that it is intended by the City Council to do?

Now I would think the present foundation would be all right to resurface only, it seems to be the top of the pavement that is gone, not the foundation.

If it is resurfaced only, who pays the shot?

If it is paved, who again foots the bill?

Yours truly,
TAX-PAYER

WALK IN COMFORT.

If your feet are sore or sweaty, use British Army Foot Powder in your shoes each morning. It makes walking a pleasure; stops excessive perspiration, and destroys odors. 25 cents per large sifter can. Bond's Drug Store, George and Hunter.

CHOOSE Your TOUR!

Beethoven Centenary Tour

A tour of artistic merit for musicians and their friends to the MUSICAL CENTRES OF EUROPE. London, Antwerp, Brussels, Bonn, Frankfort, Nuremberg, Rothenberg, Bayreuth, Vienna, Salzburg, Lucerne, Paris.

Leaving Montreal July 8, by R.M.S. "Andania". All expenses—38 days—$455.

Organized by
PITMAN TOURS LIMITED
469 Union Ave., Montreal.

OTHER TOURS

ROSRASON'S ALL-CANADIAN TOURS
July 1 *Letitia* for Bel. L'pool, Glas.
July 8 *Andania* for Glas. L'pool.

PROF. MacDONALD'S TOUR
July 1 *Alsunia* for Fly. Cher. L'don

MASONIC ORDER TOUR
July 16 *Athenia* for Bel. L'pool, Glas.

CONDUCTED EXCURSIONS

UNION TICKET OFFICE PARTIES
May 6 *Ausonia* for Fly. Cher. L'don.
May 20 *Athenia* for Bel. L'pool, Glas.
May 20 *Ascania* for Fly. Cher. L'don.
June 17 *Antonia* for Fly. Cher. L'don.
June 17 *Athenia* for Bel. L'pool, Glas.
July 8 *Ausonia* for Fly. Cher. L'don.

SONS OF ENGLAND PARTY
June 3 *Alsunia* for Fly. Cher. L'don.

ALBERT PLENTY'S PARTY
June 3 *Letitia* for Bel. L'pool, Glas.

SCOTTISH SPECIAL PARTY
June 17 *Athenia* for Bel. L'pool, Glas.

DAUGHTERS AND MAIDS PARTY
July 8 *Ausonia* for Fly. Cher. L'don.

Booklets and full information from
The ROBERT REFORD CO., Limited
Bay & Wellington Sts., Toronto
or any Steamship Agent.

CANADIAN SERVICE
Cunard and Anchor Donaldson LINES

LIBRARY BOOKS HIDING PLACES

Photographs, Letters and Money Found in Volumes Returned.

CRITICAL COMMENT.

An interview with Mr. Dela Fosse, Librarian of the Peterborough Public Library, disclosed some interesting facts to The Examiner about the condition of books when they are returned.

If readers of this interview have lost photographs, letters, or money, the library is a good place to go in quest of the missing articles if they use the books that are put there at their disposal.

Letters seem to be things most commonly left, and many of these are returned by the librarian when it is possible to locate the original owner. People sometimes use bills and accounts for book-marks, and after frantically searching for them for a few days are surprised to receive them back from the library.

Mr. Dela Fosse requests that all would-be critics would refrain from writing on the borrowed books such phrases as "rotten" and "this book is good" for, as Mr. Dela Fosse laughingly remarked, "there are plenty of real critics without any amateurs." The Librarian said that the mutilating of books was decreasing and books are in very good condition.

Although almost 80 per cent of the books loaned out are fiction, yet the Board is striving to have a better quality, and this is verified by Mr. Dela Fosse's statement that in Biography and Travel sections, the library of Peterborough has the finest collection outside of Toronto.

Very often the Librarian is forced to send away as far as the coast and to New York for books that have been carried with people moving to another city. Reports show that more schoolgirls and boys are using the books, and they have every right to use them for the Librarian claims that Peterborough has one of the finest libraries of that which is the best in books, in the Dominion.

WARSAW U.F.O. HOLDS MEETING

Much Important Business Transacted—Improvement Made in Shipping.

WARSAW NEWS.

WARSAW, April 18.—The United Farmers' Club held its regular monthly meeting on Tuesday evening. A good representation of members was present. Much business of importance to the club was done. An "Old Tyme Dance" will be held shortly to increase finances.

Of decided importance to the community is an arrangement made through E. R. Hamblin and David Payne, shipping representatives with the West Peterboro Shipping Board to make Warsaw a shipping centre. Terms have been arranged with Fred Morgan, to have part of the old Morgan property in the village fitted up as a stock yard, and trucks will take the animals on regularly appointed shipping days. This will be principally hogs for the C.P.C. The practice has been for farmers to have their hogs taken to Peterborough, when they could arrange with some truck driver to do so, or perhaps take them by sleigh or wagon themselves frequently they took them, or had some truck take them, to Indian river, or Lakefield and re-shipped by train from the River to Peterborough or by either truck or train from Lakefield.

By the new plan, a farmer can always be sure of transportation direct to Peterborough, on certain fixed days.

In past years there has been heavy loss by animals being bruised in cattle cars, and by loading and re-loading.

W.M.S. Meeting.

Perhaps one of the most pleasant missionary meetings held in Warsaw was held at Mrs. Alex Watts' home last Thursday afternoon. The reports from the various departments were read.

There was much gratitude that, though the numbers are few, and much interest seems diverted to other channels, the givings were beyond the objective. The membership was lessened by death and by removals.

Rev. H. B. Herrington presided at the election of officers: Mr. Robert Moore is president; Mrs. Thomas Clements, vice-president; Mrs. George Taylor, recording secretary; Mrs. Thomas Cooper, corresponding secretary; Mrs. Arthur Edwards, treasurer; Mrs. Herrington, secretary of Christian stewardship; Mrs. Dyineed, associate helpers' secretary; Mrs. McIlvena, missionary secretary; Mrs. Wallace Anderson, strangers' secretary.

Mr. Herrington gave a short talk showing that the missionary workers should be, and are expected to be, by prayer, the permeating spirit of the church.

Mrs. O. B. McIlvena sang "Alone."

Group "A" assisted Mrs. Watts in serving the refreshments.

The groups were left intact. There will need to be a little readjustment, on account of vacancies. It was decided that the president ask the groups to do more work than they have done. The three groups are "A" president, Mrs. G. Taylor; "B" president, Mrs. J. Sargent; "C" president, Miss Clara Payne.

A moving picture show, "Ten Nights in a Bar-room," was put on in Warsaw, and drew a good crowd on Monday evening.

Sap Season Over.

Nearly all sap buckets are in, as the season is practically over.

Farmers are at their spring work. Those whose land is fit to cultivate or plow are at it. All are ready for a quite early spring.

Fall grains and meadows, even those in the most sheltered and well-drained sites are beginning to suffer from heavy night frosts. It is only in some places the frost is out of the ground more than three or four inches.

The outlines of the trees are becoming softer, but bud development is not at all rapid.

The boundery is still in a very bad condition. No grading has yet been done on it.

James Tighe has returned from the hospital.

Mr. and Mrs. Joseph Gallagher and Mrs. John Moore spent the week end with relatives in Warsaw.

Mr. and Mrs. Rufus Payne have moved into the apartment over the store.

HERE'S TO YOUR HEALTH

BY DR. FRANK McCOY

"The Fast Way to Health"

© 1926 McCOY HEALTH SERVICE - LOS ANGELES - CAL.

KIDNEY TROUBLE

Every year over seventy-five thousand people die of kidney disorders, and yet, the majority of my correspondents who write about advice for kidney troubles are really bothered with bladder irritation such as cystitis or from prostatic inflammation.

There are only a few diseases of the genito-urinary tract which are located in the kidneys. They may be grouped under these headings: Stone in the kidney, Tuberculosis, Nephritis and simple inflammations. Such disorders are not easy for the layman to diagnose, but careful laboratory tests must be made to discover the specific pathology, if any exists.

Periodic examinations of the urine are of great value to everyone as the first traces of functional impairment of the kidneys may be discovered in this way. X-ray pictures will disclose the presence of stones and, with the use of the new dye injections into the kidneys, this examination is now more accurate. New improvement in the methods of cystoscopic explorations make it possible to inspect the membranes of the entire genito-urinary tract.

The cystoscope is an instrument to which is attached a very small electric light. This is introduced into the bladder through a small opening covered with a magnifying lens.

Through the use of this instrument samples of the urine coming from each kidney may be collected and later examined in the laboratory. One kidney may be found to function normally, while the other one may be in a bad condition of functional or organic disease.

The presence of albumin, sugar, casts, mucus, pus, blood, crystals or bacteria, indicate a certain disorder which the diagnostician will understand.

Those who write to me and say they have "Kidney Trouble" cannot expect very definite advice as such disorders cannot be diagnosed by correspondence. If a correct diagnosis has been made, I will be glad to give you what suggestions I can about your trouble, but do not expect me to tell you what your trouble is when it is difficult enough even by the best physical and clinical examinations.

As general advice, I can safely say—if you have any kind of kidney disorder you should drink more water and at the same time use food which is most easily excreted and whose end products are least irritating to the inflamed renal tissues.

The use of more water flushes out the toxins and bacterial which causes inflammation. If the urine is too acid or too alkaline, the concentration is diluted and the urine is then made more bland. The diet should be very low in both proteins and carbohydrates, and the watery vegetables and fruits should constitute the principal part of the dietary.

If you are worrying about kidney trouble, by all means have a good diagnosis made and you can then plan with your physician the proper method of treatment.

DR FRANK CRANE'S DAILY EDITORIAL

MEDICINE AND LIFE

By Dr. Frank Crane.

The physicians get a good deal of criticism one way or another. Perhaps some of them deserve it. But as a whole in the art of preserving life the medical profession makes slow but steady progress.

Few people realize what important advancement in the things that pertain to conservation of life has been made since 1900.

During the last twenty-seven years amazing steps have been made.

Before 1900, said Dr. Harrison E. Lowe, the doctors had not heard of insulin or salvarsan. Lavish photographic illustrations of newspapers and books was unknown.

In many cities there were still horse-drawn street cars. The concrete highway, if it existed at all, was a great novelty.

Cracked gasoline was unknown.

Coal-tar dyes, pharmaceuticals and many other things made from that black, sticky mass were not made in America.

We did not know that typhoid and cholera came from germs in unclean water and milk. Radium had not been used in the treatment of cancer. There was small development of insecticides and fungicides.

The old chemist, wooly-headed and bespectacled, prowling about in his laboratory was considered a comparatively useless citizen. Now he is understood to contribute to the comforts and safeguards of life.

Security against disease and death have been greatly increased since 1900.

In 1880 the average span of life in New York City was 40 years. In 1926 it was 55 or 56 years, a gain of about 15 years in less than half a century.

In 20 years the infant mortality rate has been cut 60 per cent.

The installation of excellent water systems has eliminated the common cause of sickness and death from typhoid.

Altogether the results obtained by the chemist in his laboratory have had profound effect upon life.

The end is not yet, and we may look for further years to be added to the average life as the results of chemical experiments.

Notwithstanding the many amazing inventions of the nineteenth century, the earlier years of the twentieth century show that the age of invention is only well under way.

(Copyright, 1927, by The McClure Newspaper Syndicate.)

A Thought For To-day

Remember now thy Creator in the days of thy youth.—Ecclesiastes xii:1.

O youth! Thou often tearest thy wings against the thorns of voluptousness.—Victor Hugo.

TAKES OWN LIFE.

Nova Scotia Business Man Shoots Self Through Head.

TRURO, N.S., April 18 (Canadian Press)—Stanley W. McCulloch, 48, prominent local business man was found in his bath-room with a bullet through his head and his rifle by his side yesterday afternoon. He had been instantly killed. A coroner's jury rendered a verdict of death by his own hand, while in a state of temporary mental derangement.

Help Celebrate July 1 Here

Priced from $4.00 [illegible]

Your Car Deserves One

A Motor Necessity

Today, BOYCE MOTO METERS stand on the radiator caps of over 10,000,000 cars, dependable, tireless and beautiful indicators of motor trouble under all driving conditions.

The BOYCE MOTO METER never forgets. Mounted directly in the line of driving vision, it signals well in advance, the dangers of an overheated motor which mean heavy repair bills.

A BOYCE MOTO METER is necessary every season of the year, for an over-heated motor costs just as much to repair or replace in winter, as in summer.

Over 10,000,000 in use.

BOYCE MOTO METER

FACTORY AT HAMILTON, ONTARIO
MADE IN FIVE FOREIGN FACTORIES

Celebrate July 1 in Peterboro'

CAPITOL--Now Playing

Also

"THE MAKING OF A PRINCE"

The Life Story of Our Beloved Prince

H.R.H. THE PRINCE OF WALES

NO ADVANCE IN PRICES

NEXT THURSDAY-FRIDAY-SATURDAY

"THE FIRE BRIGADE"

Uncle Wiggily

To-day's Bedtime Story.

By Howard Garis

(Copyright, 1927, McClure Syndicate.)

UNCLE WIGGILY AND THE HIGH WATER

"Take two umbrellas today, Uncle Wiggily! Take two umbrellas!" cried Bumple Wogglejig as he pranced around the bungleump house one April morning.

"Why should I take two umbrellas?" asked the rabbit gentleman, giving his pink nose an upside down twinkle. "Isn't one enough?"

"Oh, no!" answered Dazie Wogglejig. "It's raining so hard you had better take two."

Mr. Longears, who was visiting for a time with Boppy and Um, the queer little wooden man and woman, in their bungleump home, to help unscramble the six Wogglejig children—Uncle Wiggily looked out of the window.

"It is raining very hard," he chuckled. "But I think one umbrella will be enough, when I go adventuring. But I'm not going until you Wogglejigs start for school," he added, for he wanted to see that Mazie didn't take Bumple's green tail, for a joke, and that Gazie didn't try to put one of Wumple's yellow legs in place of her own white one. For the Wogglejigs were always getting scrambled like that.

Certainly it was raining very hard. Out in front of the bungleump a little stream of water ran down the gutter. As more rain came the water rose higher, until the gutter looked like a little river.

"How are the Wogglejigs ever going to school in this rain?" asked Uncle Wiggily.

"Oh, they don't mind high water," said Boppy. "They are made of wood, are my Wogglejigs, and if they can't walk on dry land they can swim or float in the water. Scamper along to the Hollow Stump School now!" he cried. "The Lady Mouse Teacher is waiting for you."

When the little wooden creatures had skipped on their way to school Uncle Wiggily took his umbrella from the stand in Boppy's hall, opened the front door and looked out. The rain was pelting down harder than at breakfast time.

"Do you think you had better go out?" asked Um, who was rolling around the floor, holding the feather duster in her mouth, for she had no arms or hands and the furniture needed cleaning. That was Um's way.

"Oh, I am not afraid to go out!" laughed the bunny gentleman. "The rain will not harm me any more than it will harm the Wogglejigs."

So, holding his umbrella over his head, Mr. Longears hopped out into the April storm. At first it was quite pleasant, for the rain was warm, and Uncle Wiggily went splashing through the puddles with his rubber boots, which made squidgie-squidgie sounds in the mud. The umbrella kept his head dry and he was having fun.

"But I wonder if I can find an adventure in all this rain?" asked the

"I wonder if I can leap this brook?"

bunny gentleman of himself. "Jolly adventures will hardly come out in such a heavy shower. But, anyhow, I'll hop along."

So he hopped along, jumping over one brook after another until he reached a wide one in which the brown water was bubbling along very fast.

"I wonder if I can leap this brook which is almost a river?" Mr. Longears asked himself. "Well, anyhow, I'll try." He gave a run and a jump. But alas! Also sorrow and woe! Uncle Wiggily only jumped half way across the brook, and then he splashed right down into the middle of it. And the rain had made so much high water that the rabbit was carried down the stream, swept off his feet and whirled around and around until he was quite dizzy.

"Oh, I'm in the high water! Help! Help!" cried Uncle Wiggily.

"Ha! Ha!" laughed the Bob Cat, who sat safe and sound on the bank. "Do you think I'll jump in and save you? Not much! I hope the high water goes over your head!"

"Oh, help! help!" cried Uncle Wiggily again. Faster and faster the brook was sweeping him away. Then, all of a sudden, some voices cried:

"We'll save you, Uncle Wiggily! We'll save you!"

Out of the Hollow Stump School, not far away, rushed the six Wogglejigs. It was their recess time and they saw the rabbit gentleman in the high water.

"Quick!" cried Bumple. "We must make ourselves into a raft so Uncle Wiggily can climb up on our backs and get out of the high water!"

No sooner said than done. The six wooden Wogglejigs twined their legs together with their heads and tails sticking out of the high water, and over to Uncle Wiggily they paddled. When the Wogglejig raft was close to him, the rabbit gentleman climbed up on it, and then the little creatures paddled with him to dry land. And when the Bob Cat saw them coming he ran away.

"There you are, Uncle Wiggily!" said Mazie as the bunny went ashore from his funny boat. "You are a little wet, but that's all."

"Thank you, yes!" chuckled the rabbit. Then he hopped to the bungleump to put on dry clothes.

BLACKHEADS

Blackheads go quickly by a simple method that just dissolves them. Get two ounces of peroxine powder from your druggist, rub this with a hot, wet cloth briskly over the blackheads—and you will wonder where they have gone.

How Many Can You Answer To-Day?

Each question counts 10. If you answer 8 correctly, your intelligence rating is 80%. Actual tests reveal that 8 out of 10 correct is College Standard; 6 out of 10 correct is High School Standard; 4 out of 10 correct is Grammar School Standard. Less than 4 correct is Uneducated Standard.

1. Of what country is Menes the reputed founder of the first dynasty of kings?
2. What is meant by the terms "Shanghaid?"
3. Of what science is allgpathy a branch?
4. What and where is Sardinia?
5. With what art is the fugue identified?
6. Who was the United States President during the war of 1812?
7. Is a samovar a wild Corsican dance, a Russian tea urn, a short haired type of poney, or an Arabian religious fanatic?
8. Who played the lead in the cinema, The Gold Rush?
9. Who is Lieutenant Governor of British Columbia?
10. Who wrote Henry Esmond?.

(Answers on Want-Ad Page.)

Theatres

AT THE CAPITOL.

A STORY THAT WILL NEVER DIE

(Toronto Evening Telegram, Sat., March 19, 1927)

"The gallant 'Old Contemptibles,"
There isn't much remains of them,
So full of fund and fitness, and a-singing in their pride."

—R. W. Service.

A showing of "Mons" on Tuesday night at the Tivoli Theatre brought it all back again. This picture is easily the greatest and the most impressive that the Old Country has produced.

Thirteen years ago, such a short time in history, yet how long ago it seems to those hectic days in August, 1914. Britain sailing along in the quiet ways of peace, keeping up her navy and a bit of an army trained up to the last notch of efficiency, yet a mere handful at the best. The Germans laughed at it. General French's "contemptible little army." Ah! but it is that army you see at work. Not in the heghts of imaginary bombast but in the naked truth of historical episodes. It is not a "Big Parade" or a fiction of national glory. But when you have looked at all and when you stand up at the sound of the National Anthem, there is something inside you that silently whispers, "Thank God, I'm British!"

These are the first. We who shared in the anxieties of those days remember it. The younger generation may not. The film "Mons" is educational, approved by the Army Councils of Britain. Men who actually took part in the magnificent retreat re-enacted the scenes on the very ground itself.

German hordes are sweeping through Belgium to the coast with their millions. Their army is organized to the last degree. The little band of British are holding them up in the neighborhood of Mons. You see that epic day when two outposts of British cavalry swinging through a glorious old hedged road in France, first sight a German detachment of Uhlans.

It is all so terribly natural, so true in performance that the experienced soldier sits up with amazement. The scouts sight the German helmets in a field; one rushes back to his detachment 100 yards or so behind; several dismount, rush up the road and drop down behind the hedge. Then comes that epic moment in August. One of the Tommies slowly raises his rifle, takes aim deliberately, and fires the first shot in the Great War!

Back we go again to the infantry plugging up those white roads filled with dust and heat. The same old infantry, the same old race, the backbone of the army from mediaeval days down until today.

Then comes the opening clashes, and the great war is joined in earnest. The might of German millions rolls on! Down every road they are pouring in eternal field grey, horde after horde, great guns and equipment, more men, eternally marching, eternaly fresh and eternally efficient. Then they run up against the little army, "17,000 against 50,000," in one sector, and they stop, there in that autumn field from which the summer crop has just been taken. The Germans have one machine gun, but the old five-clip rapid fire British Lee-Enfields hold back that teeming horde. That was what amazed them. They did not believe men with mere rifles could be so deadly. The grey battalions rolled up in close formation only to be mowed down like the grain before scythe. They pile up in heaps, climbing over their own dead, yet the thin line of khaki still lies in the ploughed field loading and firing Lee-Enfield rifles. And at night the German command admits defeat, "At the hand of the English whom we laughed at."

But the French fall back on the flank, and there come that awful day when the message goes round to retreat.

"And 'ow we cussed and wondered when the word came: "Retreat". That was the day of blackness, when they had stopped all comers, and then ordered back. And how painfully evident is the feeling depicted in this wonderful film. Dejection, disgust, and dsappointment stand out in every line of those sunburned lean and worn faces; in every move of those figures "creeping like snails unwilling" in retreat.

Then begins that long, long trail, the grim road from Mons to "Wipers." The picture in its detail is replete with truthful episodes. Who can ever forget the duel of "L" Battery caught by surprise. "L" Battery with six guns, pounded to pieces by twelve heavy German pieces. You see the whole story here. The story of "L" Battery will live as long as the Empire lives. Tramp, tramp down those roads day after day staggers the little band of the "Old Contemptibles." Here and there one drops out, and there are no ambulances, no motor lorries to carry them. Straggiers are wandering about the country, and the culmination, the masterpiece of art in the story of exhausted men is shown in the town of St. Quentin. If anyone who was not at war, and who wants to know what exhaustion means, this piece of history will bring it to him better than a hundred pages of description.

"Yet all the time they were conscious of their superiority," and at Le Cateau they showed it. All those glorious old names are shared in it. The Argyle and Sutherland Highlanders, the Middlesex, "a gentleman from Cheshire,' all the battalions of heroism that breathed their defiance from "Mons to Mons," are there. You see a band of fifteen Highlanders unable to retreat, advancing into a whole division of Germans and utterly annihilated, you see a desperate encounter at the bridge, where a solitary machine gun piles up a heap of German corpses; and in the pale dawn of one dreadful morning in a little village a platoon of Guards appear. Their clothes are torn, and covered with dust. Exhaustion is written in their every move. The order comes to fall in. The ranks are formed up with scarcely a hitch from the old snap. Rifles spring to exhausted shoulders, legs that are almost staggering spring to attention.

AT THE REGENT.

"KEEPER OF THE BEES."

Set in New Locale.

Changing the locale from the "Limberlost," a great tract swamp lake and uncut timber in Indiana, to the sun-kissed slopes of the Sierras as they rear their majestic dignity above the blue Pacific and to the endless variety of desert mountain and fertile valley that is typical of golden Southern California, Gene Stratton-Porter's most recent novel "The Keeper of the Bees" is the first that ever has been screened in this magnificent setting.

The late author's early books were all written around the country where she was born and raised, and they taught a whole geenration to love the outdoors, the fields, woods and open country.

But Mrs. Porter's second love was California. She built a winter home in Los Angeles and declared that on the Pacific Coast she had found her place in the sun. The flora of California was no less fascinating to her than that of the Limberlost, and she soon found and identified all the native plants of the state. The first story which used a California setting was "Her Father's Daughter," which wove into the fabric of a romance the legend and use of many old Indian plants that served as soap, clothing and food to the red-skinned inhabitants. "The White Flag," Mrs. Porter's next novel, was a return to Indiana, but "The Keeper of the Bees" (Doubleday, Page and Company), the story which Mrs. Porter had completed just before her sudden and tragic death, deals with the curative sun of her beloved Pacific Coast. It is the romance of young MacFarlane, a Scottish boy, who held in a detention hospital in California, became convinced that his wound would never heal unless he got back to the sun and the sea. Running away from the hospital he stumbled into the beekeepers house, the sort of a house he had dreamed about, set on a cliff above the sea, fragrant and riotous with garden flowers and faced toward the sun. In the sudden misfortune of the master of the bees, MacFarlane and a partner, the Little Scout, who was a regular fellow, even if she was a girl, caried on the work. The healing virtue of the sun and the breeze from the open sea brought to MacFarlane strength and hope. On the rocks of the high shore he did an unconsidered deed of kindness, and found a strange, bright romance that after many blind and curious episodes brought him a golden reward. In this story Mrs. Porter returns to the manner of "Freckles" and "Michel O'Halloran," two of her stories which have been read around the world.

STAMP COLLECTORS ORGANIZE SOCIETY

George H. Clarke President of New Club Formed Here.

The men of this city who are interested in stamp collecting held a meeting recently in the Y.M.C.A. and organized into a stamp collecting club. The president of this club is George H. Clark; the secretary-treasurer, Burwell V. Moore, and auctioneer, A. W. Spenceley.

Stamps will be traded at the meetings of the club, and an auction sale will be held once a month. A resolution was passed at the meeting whereby any boy of 15 years or over who shows any evidences of real interest in the collecting of stamps may have his name proposed and voted on by the Senior club and be allowed to sit in at the meetings. At present there are about twenty men in the club.

CINDERELLA

The old time fairy tale, with harmony in every note and a laugh in every line. Exquisitely staged and beautifully costumed, with more than

Fifty in the Cast

It's an operetta you have long wanted to see, and one you will long remember. Just bear in mind too when you are buying your tickets that not only are you going to be well entertained, but the money goes to commemorate Peterborough's heroes.

To-day and To-morrow
Rush Seats (including tax) 35c
Reserved Seats - 50c, 75c, $1.00
(plus tax)

Grand Opera House
Wednesday, April 20

CORRECT YOUR MISTAKES.

In Many Instances Mispronunciation is Due to Carelessness.

How much would any of us give for all the material that is wasted every day? It must amount to millions of dollars a day throughout the world. Waste is largely due to carelessness. When we break ourselves of careless habits, we will waste less.

Think also of the words that are wasted in a day's talking, due to carelessness in speaking! So the habit of correct speech—also writing—should be acquired in order to avoid wasting words.

In most instances mispronunciation is due to carelessness. The New Universities Dictionary cites the most common mistakes we make, all in one section called the "Dictionary of Everyday Errors." This section offers an opportunity for us to correct our mistakes, many of which through carelessness we are not aware of until our attention is called to them.

Clip the coupon printed elsewhere in these columns and learn how easy it is to get the new dictionary that shows us how to avoid errors in speaking and writing.

Help Celebrate July 1 Here

GRAND

SATURDAY
Matinee and Night
APRIL 23rd

The **DUMBELLS**
COMPANY LIMITED PRESENT
A BRAND NEW REVUE
"That's That"

THE USUAL PRICES
Matinee ..... 25c to $1.00
Evening ..... 50c to $2.00

MAIL ORDERS NOW
Seat Sale Next Thursday

"THAT'S THAT"

NOTE—Owing to the mysterious opening, no one will be admitted for seven minutes after the curtain goes up at 2.30 and 8.30 p.m.

"That's That"

6d

REGENT

PLAYING TO-DAY

NOW IS YOUR CHANCE TO SEE THE MASTERLY PICTURIZATION OF

GENE STRATTON-PORTER'S

"THE KEEPER OF THE BEES"

OUTLINE OF SCIENCE

CLVI—What's in the Sky Tonight?

by MAX HAHN

THE WORLD BREATHLESSLY AWAITS WORD FROM THE ASTRONOMERS DESCRIBING WHAT THEY SEE IN THE SKY. TONIGHT OR TOMORROW NIGHT IT IS QUITE POSSIBLE THAT SOME NEW FACT WHICH WILL VITALLY AFFECT OUR LIVES WILL BE DISCOVERED IN THE SKY ASTRONOMY'S FUTURE IS SOMETHING TO MAKE US HOPEFUL.

THE STARS WHICH YOU MAY SEE IN THE SKY TONIGHT APPEAR TO BE STANDING STILL. THEIR GREAT DISTANCE FOOLS US INTO THIS ILLUSION. IN REALITY THEY ARE DASHING THROUGH SPACE SO FAST THAT SOME OF THEM TRAVEL THOUSANDS OF MILES IN A MINUTE.

© McClure Newspaper Syndicate

PLANETS, AS WELL AS STARS, HAVE THEIR PECULIARITIES. THE BABY PLANET EROS IS QUITE DIFFERENT FROM THE EARTH, MARS AND THE OTHER BIG PLANETS. FOR INSTEAD OF BEING ROUND EROS HAS AN IRREGULAR SHAPE.

NO, THERE IS NO MISTAKE. THIS IS NOT A PICTURE OF THE MOON. THIS IS A SKETCH OF THE PLANET VENUS AS IT APPEARS TO THE ASTRONOMER WHEN VENUS IS BETWEEN THE EARTH AND THE SUN. VENUS CHANGES SHAPE JUST LIKE THE MOON. VENUS IS OFTEN REFERRED TO AS "THE EVENING STAR" WHEN IT REFLECTS LIGHT SO BRIGHTLY IN THE WEST JUST AFTER SUNSET. ONLY THE SUN AND MOON ARE BRIGHTER.

OUTLINE OF SCIENCE

CLVII—The Mad Wolf Cry.

by MAX HAHN

THE GREATEST FEAR IN THE HEART OF LOUIS PASTEUR WHEN HE WAS YOUNG WAS THAT A MAD WOLF MIGHT BITE HIM. FOR MAD WOLVES SOMETIMES RAIDED HIS FRENCH VILLAGE, BITING EIGHT OR TEN MEN, WOMEN AND CHILDREN BEFORE THE WOLF ESCAPED OR WAS KILLED.

EVEN AFTER HE HAD GROWN UP LOUIS COULD REMEMBER HOW IN HIS CHILDHOOD HE PEEKED IN THE SMITHY WHERE A BLACKSMITH WAS APPLYING A HOT IRON TO THE WOLF VICTIM'S WOUND. © McClure Newspaper Syndicate

AND ALL TOO VIVIDLY HE COULD SEE HIS FATHER AND FRIENDS TALKING ABOUT ANATOLE, THEIR GOOD NEIGHBOR, WHO HAD BEEN KILLED BY A MAD WOLF BITE.

LIKE ALL BOYS LOUIS PESTERED HIS FATHER WITH QUESTIONS. HE WANTED TO KNOW WHY THE WOLF HAD GONE MAD AND HOW IT HAPPENED THAT A MAD WOLF BITE KILLED PEOPLE. BUT HIS FATHER COULDN'T ANSWER AND TOLD LOUIS TO ASK HIS MOTHER.

Clean, Sparkling Glass and Crockery

Every home-making woman loves to have glassware and crockery spotlessly clean. The best aid for this is Gillex. A teaspoonful to a dishpan of water—no soap—leaves glazed surfaces absolutely scumless—just as clean as clean can be. Let the dishes stand in the Gillexed water for a minute or two, then wash gently with the dishcloth and drain. The result is a joy to the eye—every dish perfectly bright, sparkling, sterilized.

Removes Dirt Without Rubbing

GILLEX FOR ALL CLEANING

Softens Water. Odorless Gritless

MADE BY E.W.GILLETT CO. LTD.- MAKERS OF MAGIC BAKING POWDER

GILLEX · ELECTRIC · RADIO · FLOORS · WOODWORK · WINDOWS · DISHES · THE HOUSEWIFE'S USEFUL FRIEND

District Markets

Prevailing prices in towns and villages in The Examiner's territory at the end of the week.

AT MARMORA

MARMORA, April 18.—Following are the week-end retail market prices:

Beef, sirloin, 28c; round 25c; roast 18c; stew 12c. Veal, 30c. Pork, 28c. Lamb, 35c. Breakfast bacon, 45c. Butter, creamery, 54c; dairy, 45c. Eggs, fresh, 25c. Chickens, 25c; stewing fowl, 20c. Potatoes, 25c a peck; $1.50 a bag.

Oats, 80c a bushel. Hay $12. a ton.

AT LINDSAY

LINDSAY, April 18.— Following are the week-end retail market prices:

Beef, sirloin, 30 to 35c; round, 25c; roast, 30 to 32c; stew, 12 to 15c. Veal, 13 to 30c; Pork, 25 to 35c; lamb, 35 to 40c; breakfast bacon, 35 to 55c; butter, creamery, 52 to 55c; dairy, 45 to 48c; eggs, fresh, 32c, storage 28c; chickens, 25 to 35c; stewing fowl, 20 to 25c; potatoes, 35c a peck, $1.50 a bag.

Livestock and grain prices are: Cattle, selects, 8c a pound; common butchers, 5 to 7c; hogs, live, thick smooth, $9.75 cwt., select graded, $13.00 cwt; dressed, head on, $16.00 cwt; head off, $17.00 cwt.

Oats, 50c a bushel; wheat, $1.20 a bushel; barley, 65c a bushel. Hay, $17.00 a ton.

AT WARSAW

WARSAW, April 18.—Following are the week-end retail market prices:

Beef, sirloin, 25c; round, 22c; roast 15 to 20c; stew, 12 to 15c; pork, 20 to 25c; breakfast bacon, 45c; butter, creamery, 48c; dairy, 42c; eggs, fresh 28c; chickens, 25c; potatoes, 20 a peck, $1.15 a bag.

Maple syrup, $2.00 a gallon; cream 50c a pound butter fat.

AT HASTINGS.

HASTINGS, April 18.— Following are the week end retail market prices:

Choice export beef, sirloin, 28c.; round, 25c.; roast, 18 to 28c.; stew, 13 to 15c. Veal, 35c. Pork, 25c. Lamb, 35 and 40c. Breakfast bacon, 40 to 50c. Butter, creamery, 50c.; dairy, 40c. Eggs, fresh, 22 to 26c. Chickens, 25c stewing fowl, 22c. Potatoes, 35c. a peck, $1.25 a bag.

Live stock and grain prices are: Cattle, selects, 7 to 8c. a pound; common butchers, 5 to 6c. Hogs, live, thick smooth, $10.50 cwt; select, graded, $11.00 cwt.; dressed, head on, $16.00 cwt.; head off, $17.00 cwt.

Oats, 65c. a bushel; wheat, $1.40 a bushel. Hay, $12.00 a ton.

AT NORHAM.

NORHAM, April 18.—Following are the week end retail market prices:

Beef, sirloin, 22c.; round, 20c.; roast, 15c.; stew, 12c. Veal, 20c. Pork, 20c. Lamb, 23c. Breakfast bacon, 28c. Butter, creamery, 50c., dairy 45c. Eggs, fresh, 24c.; storage, 20c. Chickens, 25c.; stewing fowl, 23c. Potatoes, 40c. a peck, $1.35 a bag.

Live stock and grain prices are: Cattle, selects, 6c. a pound; common butchers ,5c. Hogs, live, thick smooth, $11 cwt.; select graded, $11.50 a cwt.; dressed, head on, $17 a cwt.; head off, $18 a cwt.

Oats, 65c. a bushel; wheat, 1.20 a bushel; barley, 70c. a bushel. Hay, $11.00 a ton.

Eggs are firmer. Butter is scarce. Potatoes are weaker. Producers who were holding them are now selling.

AT KEENE

KEENE, Ont., April 18—Following are the week-end retail market prices:

Beef, sirloin, 25c; round, 23c; bacon 45c. Butter, creamery, 53c; dairy, 48c. Eggs, fresh, 30c. Chickens, 25c, stewing fowl, 18c. Potatoes, 30c a peck; $1.75 a bag.

Livestock and grain prices are:—Hogs, live, thick smooth, $10.25 cwt.; select graded, $11.25 cwt, dressed, head on, $16 cwt.; head off, $18 cwt.

Oats, 50c a bushel; wheat, $1.20 a bushley; barley, 75c a bushel. Hay, $13 a ton.

AT CAMPBELLFORD

CAMPBELLFORD, April 18— Following are the week-end retail market prices:

Beef, sirloin, 22c; round, 20c; roast, 18c; stew, 12c. Veal, 20-25c. Pork, 25c. Lamb, 25-30c. Breakfast bacon, 35 to 45c; Butter, creamery, 55c; dairy, 45c. Eggs, fresh, 28c. Chickens, 30c. Stewing fowl, 25c. Potatoes, 35c a peck; $1.75 a bag.

Livestock and grain prices are:—Cattle, seelcts, 6c a pound; common butchers, 4-5c. Hogs, live, thick smooth, $10.00 cwt.; select graded, $11.00 cwt.; dressed, head on, $15.50 cwt.; head off, $16.50 cwt.

Oats, 65c a bushel; wheat, $1.50 a bushel; barley, 85c a bushel. Hay, $12 a ton.

AT HAVELOCK.

HAVELOCK, April 18. — Beef, sirloin, 25c; round 20c; roast 15-20c; stew, 15c; veal, 20-25c; pork 22-23c; lamb, 20-30; breakfast bacon, 38c; butter, creamery, 50c; dairy, 40-45; eggs, fresh, 30c; potatoes 30c peck; $1.50 bag.

Oats, 80c bushel; wheat, $1.25; barley 80c; hay, $12 ton.

AT MADOC

MADOC, April 18. — Beef, sirloin, 25c; round 25c; roast 20-22c; stew 15c; veal 20-25; pork 25-27; breakfast bacon 50c; butter creamery, 52c; dairy 40c; eggs fresh 25c; chickens 25c; stewing fowl 20c; potatoes 25c peck. $1.25 bag.

Oats, 62c; wheat $1.30; barley 80c; hay $12 ton.

AT BAILIEBORO.

BAILIEBORO, April 18. — Pork 28c; butter creamery, 48c; dairy 45c; eggs fresh 25c; storage 22c; chickens 30c; stewing fowl 25c; potatoes 40c peck; $1.50 bag.

Oats 75c; wheat $1.20; barley 85c; hay $15 ton.

AT ROSENEATH.

ROSENEATH, April 18. — Veal 15c; breakfast bacon 40c; butter, creamery, 48c; dairy 40c; eggs, fresh 27c; storage 24c; potatoes $1.50 bag.

Oats 60c; wheat $1.30; hay $10 ton.

AT DOURO.

DOURO, April 18.— Following are the week end retail market prices:

Butter, dairy, 42c. Eggs, fresh, 25c.

Live stock and grain prices are: Cattle, selects, $8.25 to $8.75 a cwt.; common butchers, 7 to 7 1-2c. pound. Hogs, live, thick smooth, $10.25 cwt; select, graded, $2.05.

COBOURG, April 18.—There was a fair-sized market here on Saturday. With better roads, produce is coming in more freely. The last week's fine weather has made a wonderful improvement in roads. Dairy butter sold from 43c to 48c; in the stores dairy butter sells for 48c and creamery from 48c to 52c. Eggs are selling from 22c to 28c, both on the market and in the stores. It is years since eggs were as cheap as they are now in this locality; there are too many in the business. Eggs for setting from pure-bred stock are cheaper than is usual at this season, and also the baby chicks. From $1.25 to $1.50 per bag is the price asked for potatoes on the market, while some of the stores are selling them as cheap as two pecks for 45c. Year-old fowl sell for 35c a pound, and hens at 30c. Maple syrup is 60c a quart and $2.40 a gallon, and the sample is fairly good. Comb honey is 25c a section. The dark strained honey sells for 5c a pound, and the clover honey around 10c.

Farmers will be glad of warm weather, for with some the feed question will be a serious matter if stock has to be fed later than usual. There has been quite a lot of ploughing done already, and, contrary to the expectations of some, there is plenty of good seed on the market for sowing, notwithstanding last year's unseasonable weather.

AT LAKEFIELD.

LAKEFIELD, April 18.—Following are the week-end retail market prices:

Beef, sirloin, 25c to 30c; round, 23c to 25c; roast, 18c to 30c; stew, 10c to 15c; veal, 12c to 33c; pork, 20c to 30c; lamb, 15c to 40c; eggs, fresh 28c; chickens, 25c to 30c; stewing fowl, 25c; potatoes, 30c peck; $1.50 a bag.

Oats, 65c bushel; wheat, $1.20 a bushel; barley, 75c bushel; hay, $14 a ton; spring wheat, $1.15.

Maple syrup, $2.50 a gallon.

AT ENNISMORE.

ENNISMORE, April 18.—Following are the week-end retail market prices:

Butter, creamery, 45c; dairy, 40c and 42c; eggs, fresh, 25c; chickens, 30c to 35c; potatoes, $1.75 to $2 a bag.

Live stock and grain prices are: Cattle, selects, 6½c to 7c lbs.; common butchers, 4c to 6c; hogs, live, thick smooth, $10.75 cwt.; select graded, $12 cwt.; dressed, head on, $16 cwt.; head off, $17 cwt.

Oats, 75c bushel; wheat, $1.20 a bushel; barley, 70c bushel; hay, $14 a ton.

AT MILLBROOK.

MILLBROOK, April 18.—Following are the week-end retail market prices:

Beef, sirloin, 25c; round, 22c; roast, 18c to 22c; stew, 12c to 15c; veal, 22c to 25c; pork, 25c to 28c; lamb, 30c; breakfast bacon, 45c to 50c; butter, creamery, 52c; dairy, 45c; eggs, fresh, 25c; chickens, 25c to 30c; stewing fowl, 25c; potatoes, 25c peck; $1.00 a bag.

Maple syrup, $2.50 a gallon.

Live stock and grain prices are: Cattle, selects, 6c-5½c lb.; common butchers, 5c-5½c; hogs, live, thick smooth, $11 cwt.; select graded, $13 cwt.; dressed, head on, $16 cwt.; head off, $17 cwt.

Oats, 55c-60c bushel; wheat, $1.20 bushel; barley, 60c-65c a bushel; hay, $14 a ton; spring wheat, $1.10; peas, $1.25-$1.50; buckwheat, 70c; rye, 95c.

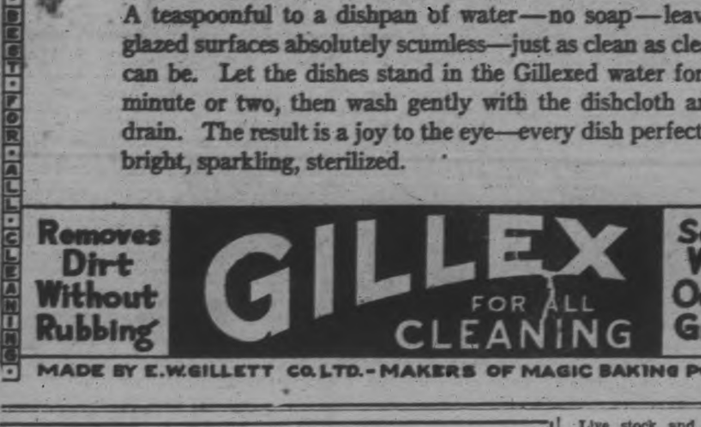

Henry Saunders never turns down an old Beggar

HE cannot resist the pathetic appeal of an elderly man because he realizes that if he had not used good judgment years ago, he too might to-day be begging "the price of a meal."

Henry Saunders is independent. He asks no favors from any man. He has a regular income—ample for the comforts of life—and he will have this income as long as he lives. He is spending the afternoon of life in security and happiness—unembittered by Fate and kindly to those less fortunate.

When he was a young man, on the advice of an older friend, he took out a North American Life Endowment-at-65 Policy. Each year for thirty years he put away part of his income on this plan. Four years ago the policy matured and Henry Saunders retired as he had planned.

There's nothing so comforting as the prospect of a guaranteed source of income for one's old age—unless, perhaps, it is the actual enjoyment of retiring from Life's battle and spending the last few years in peace.

No savings or protection plan is better suited to this purpose than the Endowment-at-65 Policy. The attached coupon will bring full particulars.

Please forward particulars of your "Endowment-at-65 Plan".

Name

Address

(27)

North American Life Assurance Company

Head Office Toronto Canada

Peterboro Branch Office Royal Bank Chambers Peterboro, Ont.

"Solid as the Continent"

"Yes ... it's washable but use LUX"

How often a sales clerk has cautioned you thus in showing something extra delicate in texture and color. Experience with thousands of customers has taught them the safety of Lux . . . that there is no substitute.

Lever Brothers Limited Toronto

L728

WATCH THE KIDNEYS

Fatigue and that tired feeling is the result of poison in the blood. When the kidneys fail to remove this poison from the system it leads to backache, rheumatic pains and sometimes to that fatal ailment known as Bright's disease. When this condition exists, don't delay, go to your druggist and get a box of Dr. Banta's Kidney and Rheumatic Pills and they will quickly correct the cause of your trouble.

Mr. Arthur Pinch of Smith Township states that Dr. Banta's Kidney and Rheumatic Pills give him more speedy relief than any other preparation that he had tried.

MANY SEEK POST IN THE DOMINION

Aspire To Be British High Commissioner in Canada.

NEED CAPABLE MAN.

LONDON, April 18.—The announcement of Premier Mackenzie King that Great Britain will appoint a high commissioner in Canada has aroused great interest here, in spite of the holidays, and there is considerable speculation as to who will first be assigned to what is regarded as a most important post.

The government has been watching the situation carefully ever since the imperial conference, recognizing that the appointment of a high commissioner was inevitable, now that the powers of the governor-general have been restricted. However, as yet there has been no intimation as to who will be honored.

It is understood that there have been many applications, but it is recognized that the task requires the services of a most capable man, who would be able to handle such a delicate situation, which is regarded as a more important post than that of the Canadian high commissioner here, because of the presence of the governor-general.

Mothers, Your Health Must Be Up to Par

London, Ont.—"During one of my expectant periods I was so weak and nervous I could not get around, my head ached, I felt heavy all the time and suffered with sick stomach. I was advised to take Dr. Pierce's Favorite Prescription, and after I began taking it I got along fine. It relieved me of all the bad effects, made me well and strong, my nerves were good, and I kept so well I could do all my own work and I had a fine healthy baby.

"I also find that Dr. Pierce's Pleasant Pellets keep the stomach, liver and bowels in perfect working order and never cause distress."—Mrs. James Campbell, 109 Inkerman St. (picture above). All druggists.

Send 10c to Dr. Pierce's Laboratory in Bridgeburg, Ont., if you desire a trial pkg. Favorite Prescription tablets or Pleasant Pellets.

SUNDAY SCHOOL HOLD MEETING

Held By Trinity Church at Millbrook on Tuesday Evening.

BUSINESS DISCUSSED.

MILLBROOK, April 16.—The Annual meeting of the Sunday School executive of the United Church was held on Tuesday evening in the church parlors, the twenty-five or more members in attendance gathering about the tea-tables at 7 p.m.

Rev. F. H. Howard was chairman, and immediately the supper was concluded the minutes of the last quarterly, and annual, meetings were read, and discussion of business items was begun.

Reports were called for, L. W. Smith, president of the Men's Bible Class, stating there were thirty-eight now enrolled, and the average attendance during the past year had been the best in the class history, credit for this record was given to the teacher, Mrs. (Dr.) Rea, "who puts her whole soul into the preparation and teaching of the lesson each week." The loss sustained by the class and the Sunday School through the death of Miss Agnes Hampton, the teacher of this class since its organization until within the last two years, was referred to and the general appreciation of her faithful services, and regret felt at her decease, were spoken of with feeling and emphasis.

The pastor suggested the need of the men's class looking after new arrivals in the district, some recently from the Old Land, the list of names having been sent him from the worker in touch with the Immigration Department in Toronto. Immediate action will be taken.

Mrs. Hilliard Lang, president of the Boneka Class, Mrs. (Rev.) F. H. Howard, teacher, reported 65 on the roll, with an average attendance of 25; most of the members are mothers with young children, and are hindered frequently from being present.

Total receipts were $63.89, and of this $25.00 was given the Sunday school; $5.00 directly to missions, and $20.00 in offerings on the four special missionary Sundays during the year. Baskets of Christmas cheer were sent at the Yuletide season, and much helpful work done in visiting sick, bereaved, and shut-in members, and others in need or loneliness.

Miss Marjorie Skitch reported 22 on the roll of the Mizpah Young Ladies' Bible class, Mrs. P. Stinson, teacher. The roll is being revised, and a continuance of helpful activities planned for the months ahead.

Mr. J. H. Anderson stated that the Tuxis Square, of which he is the mentor, is also being reorganized along new lines; 17 boys are on the roll, and the average attendance on Sundays is 10; week night meetings have recently been started, after a lapse of some months, and interest is increasing with good promise for the ensuing year.

Miss Burnham reported 31 names on the roll of the primary department, though 22 children had been promoted to the junior classes at the New Year. Through their mite-box and birthday box, the little folk have contributed over $9.00 to missions during the year. Miss Florence Fallis has charge of the Beginners (3 to 6 years), of whom there are 19 at present; 8 new children have been welcomed as members since January.

Mrs. G. E. Burnham, superintendent of the Cradle Roll, reported 35 babies as enrolled, the usual birthday cards, letters to mothers, etc., being sent regularly as required.

The superintendent, Mr. W. Fred Fallis, was urged to continue using Miss McCorkindale's book on "Health and Hygiene," for temperance instruction, and the librarian, Mr. O. Williamson, mentioned the need of new books for the library. A "Library Shower," by which contributions of books in good condition and suitable in contents will be solicited from the various homes, was decided upon, Misses Hetherington and Burnham with Mr. Fallis, being the committee appointed.

Previous to the election of officers, Mr. Fallis spoke of the eleven years' service he has given in the office of superintendent, and his appreciation of the loyal co-operation from teachers and officers, and urged that some other might now be put in his place. The list for 1927-28 is:

Superintendent—W. F. Fallis;
Associate Superintendent, Mr. J. H. Might;
Secretary, W. G. Rowland; assistant, R. Larmer;
Treasurer, W. G. Hetherington;
Librarian, O. Williamson;
Musical Director, G. E. Burnham;
Pianist, Miss Ella Elson; assistant, Hazel McMahon;
Superintendent, Home Department, Rev. J. Wilks;
Superintendent, Primary Department —Miss Pearl Burnham; Beginners' teacher, Miss Florence Fallis, organist, Miss Marjorie Skitch;
Superintendent, Teacher Ttaining, Miss Estelle Hetherington.
Teachers: Tuxis Square, J. H. Anderson; Senior Trail Rangers, T. H. Aiken; Junior Trail Rangers, C. C. Garside; Intermediate Department, Mrs. I. M. Nattress; Mrs. J. McKnight; Mrs. O. Williamson; Mrs. M. McDowell; Mrs. T. H. Aiken; Mrs. John Hatherly; Miss Jean L. Burnham. Supply Teachers: Mrs. John Rowland, Mrs. J. McComb, Messrs. F. McMahon, L. S. Smith.

On motion it was decided to begin holding Sunday School in the morning on Mother's Day, Sunday, May 8, when a joint service with the church will be held at 10.30 a.m., after that date the hour will be 10 a.m., with church at 11 o'clock.

The superintendent, with the teachers of the adult Bible classes, were appointed a committee to take charge of the quarterly missionary programmes, and Mr. Fallis, Mr. Garside and Mr. Anderson were selected to cover the lessons of the quarter on review Sunday, June 26.

Meeting was dismissed with prayer by the pastor.

DOG ENDS OWN LIFE

NEW YORK, April 18—One of the first dog suicides on record was committed here when Jack Gilbert, a scotch terrier belonging to a hotel manager, climbed to the roof and leaped to the street below. He was a great favorite with the hotel guests and was given a funeral with flowers.

An unbeatable $12 investment in healthful sleeping comfort. For price—for comfort—and utility—no better bed spring is made.

SIMMONS Slumber King $12

Visit our Furniture department, 3rd floor, and see our line of Simmons' Mattresses and Springs.

CRESSMAN CO., LTD.

HOME FURNISHING CO.
Phone 1428 - - 208 Charlotte Street
Carry a complete line of Simmons' Mattresses.

WE SPECIALIZE IN SIMMONS GOODS.
J. C. Turnbull Co., Ltd.

GIFT TO FRIEND BRINGS ARREST

Russell Campbell Traced By Wrench He Stole From Creamery.

GETS JAIL TERM.

CAMPBELLFORD, April 18—Russell Campbell's generosity led to his arrest and conviction on a charge of burglarizing the Trent Valley Creameries here last June. Campbell visited a local residence of the west hill, for a few days last June and it was then, the police say, he entered the creamery by way of a back window, one of the articles he picked up in his search for valuables was a wrench. On leaving the hospitality of the west hill resident, he left the wrench with his host. It happened that the host had more use for an automobile tire than the wrench so he traded with a friend. The friend, for the consideration of one dollar, turned the wrench over to a garage man, and the garage man took the wrench to the proprietor of the Creamery who identified it as his wrench.

The case was then turned over to Constable Light and Chief Brown. They visited the home on the west hill and procured further evidence in the form of small articles taken from the creamery found in the vest Campbell had left behind.

Campbell, the officers were informed had left for Tweed. So the scene shifted to his new place of abode.

On the arrival of Chief Brown and Constable Light in Tweed, Campbell was already in the custody of the Trenton police.

At his trial in Trenton he was sentenced to two years less one day in Guelph reformatory. Last week he was brought to Cobourg, where he pleaded guilty to entering the Trent Valley Creameries and was sentenced by Magistrate Floyd to a nine months' jail term to run concurrently ith his first sentence.

IT'S REALLY DELICIOUS!

the world's most popular bran

THERE is no other bran in the world today which offers you so much in healthfulness and enjoyment as Post's Bran Flakes.

Here is a most delicious flavor—such a flavor as you have not known in bran. Here are brown, crisp-toasted flakes wonderfully tempting—wonderfully appetizing.

Healthful, too. Post's Bran Flakes, eaten regularly, is an efficient laxative—Nature's way.

And nourishing. Other nourishing parts of the wheat are retained with the bran, thereby providing a definite food value.

Ready to serve right from the wax-wrapped package. Serve with milk or cream. Start today. Get Post's Bran Flakes from your grocer. Help Nature help you!

Send the coupon today and we will mail you a generous trial package of Post's Bran Flakes made in Canada.

881-17
CANADIAN POSTUM CO., LTD.,
METROPOLITAN BLDG., TORONTO 2, ONT.

Please send me your free trial package of Post's Bran Flakes.

Name

Address

City Prov. 3[illegible]

Now you'll like Bran

Made in Canada

Eat POST'S BRAN FLAKES

As an ounce of Prevention

PRESENTATION TO C. H. ROGERS

(Continued from Page 1)

Community Dance under Rotary auspices to mark the opening of the C.N.R. freight sheds on April 27.

The Clean-up Week was brought forward too by the President at the request of the Kiwanis Club, and members urged to do their part.

The speaker of the day was Mr. J. H. Burnham, who delivered a most interesting Confederation year address.

"I will not address you," said Mr. Burnham, "on the material progress of Canada, but upon the shifting of our view of the fundamental basis of our life. Great subjects demand careful and reverential treatment if we are to give an adequate idea of them. The confederation of the provinces and territories of Canada is one of these. There are some, however, who regard all such things as useless and needless, confining themselves to the opinion that his comfort is all each of us need seek and that greatness is a form of vanity and a fad. It is just at this point that the worthwhileness of going on with our present system of progress arises. Is the man right who says that man comes and goes and that is all and that he will do well to consult his own happiness in the meantime and leave that of others to others, that enough good, some amusement, a few neighbors to gossip with and a bed to lie on are all that a man need wish for? If that is right, who so contends, then there is no room for a jubilee of confederation. We should rather go back to the wild life of the prairie and of the forest, the lake and the stream. Government, commerce, culture, education are all a mistake. Let each man wander as his fancy flies. The pure individualist amongst men and women is nature's own production. What we call civilization has been thrust upon us. It is a nuisance and a snare.

"This is not only the view of the simple and the undereducated. It is the view of Buckle, who, in his famous History of Civilization, lays it down that the life of man is, throughout it, the product only of Nature's laws, that there is an invisible, instinctive law, or tendency in man to obey Nature, and Nature only, and that what we think is the fruit of man's ambition and industry is not so, but merely the fruit of Nature's own handiwork in him. We come up as grass, or 'as a flower,' and are, as they are, cut down and nothing more. We feed and live and die as all nature feeds and lives and dies, and that is all. The conscious mind has not in itself a power over the life of man in the long run. It is merely a will to do and, in spite of itself, to obey. It is nature's mind, the subconscious, the one which we have no control over, that does it all, and that our sorrows and failures are the penalty of trying to impress nature with the independence of our conscious mind and its ideas. We can not dictate to her. We are like other animals and no more. The ant has a complete military system. The spider builds its web to catch its food and wreak its vengeance, and so do we. So does the lion. So does the ape and the wild ass. We are one with them in Nature and can not escape. This also is the Evolutionary view.

Lord of All He Surveys.

"Opposed to this view is the second view, the idea that Man, independently of God, can make Nature and opportunity his servants. That he is lord of all he surveys and that greatness clings to him whether he will or no by reason of the very supremacy which he exhibits. If we admit that this view is the correct one it is most important for us to analyze our progress and our greatness, if without vanity and too great a margin for error we may call it so. There is a third view which has the powerful support of Religion behind it, which assumes that men and women have an inborn knowledge, the gift of God, of a morally right and a morally wrong way of living and acting which animals have not. Not that we know which is the right and the wrong way absolutely, but that a conscious all-mowing Creator tells us which, and that, therefore, Man is not rooted to the earth and the animal world or independent of God, but is rooted in Heaven, and is a member of the spiritual Kingdom. There are are, therefore, three views of life, instead of two, the wholly natural, the one in which man is complete master of his own destiny and the third in which he is the child and subject of God who moves him at His Supreme Will as He sees fit, or if man consents to obey. The first and the last view are not dependent upon man himself alone as the second one is, for the second view leaves to men the determining of their own lives and future, and it is largely upon the ass mption that man has a ruling power over himself that nations and peoples assemble to rejoice at their own progress to take stock of the past and to make plans for the future. We must now see to which class we belong and to which view we subscribe if we are to review the situation adequately. It is upon the second view that Democracy is founded. Democracy is really opposed to both the natural view and the supernatural view without in most cases knowing it.

"But it is the adoption of some one of these views that determines the life of a nation. What determines ours? Has Canada risen superior to the first or natural view? Has she also shaken off the third or supernatural view and are her people a law unto themselves? That is the fundamental fact which we must determine.

"There is, however, a fourth view, that man in his natural life is free to determine that life, but that in his spiritual life he is subject to the Will of God. Such a view is an impossible view and, though widespread, is, nevertheless, self-contradictory, since Man's natural life here is either really part of his supernatural life or there is no supernatural at all.

What About Canada?

"Consciously, or unconsciously, these are the facts that underlie the conduct of people and the fate of nations. I leave to others the usual recapitulation of our material success, of our railways, canals, trade, agriculture, education, population, health, immigration, extent, government, and the like. Others, I find, treat of these things so fully that if I would avoid endless repetition of what others treat, I must seek out something less frequently treated, but by no means less important. Because it is what a man or woman really believes that determines his future conduct. The question at once arises, therefore, did the men and women who made Canada humanly-speaking what she is, derive their inspiration from the human, or second view, or from either of the others? It is all-important to determine this fact for one of these views has been the foundation of our success or failure, and if it is our success, then it behooves us to inquire into the true causes of this success, and if it is a failure, the causes of failure. Canadians have in the sixty years since Confederation done a lot of work. But the question is, 'Have we become a better people?' That is at once the supreme test of our success or failure. With all our pride in our own material accomplishments, they are, after all, merely identical with the accomplishments of the ant, the spider, and other animate creations of nature, in which, at every point, we find exact counterparts of what we ourselves do in every material walk of life. But they obey the laws and instincts of nature only, which are reproduction, and the fierce and greedy struggle of existence. Are we on a plane above that, and this is now the task to which, if you will bear with me, I will set myself? Do we believe most in God or ourselves? Do we believe that He deals with each man and woman separately? If so, then each one must be left free as between God and himself. Or have we drifted into what is called a community view of life, a life in which our individual thoughts, acts, and preferences are subject to the will of the community and not to the will of God and ourselves and freedom of conscience—has it, too, become a thing of the past? Have we adopted the second view?"

A Revolution in Thought.

Mr. Burnham then proceeded to show that the difference between life in 1867 and 1927 is just that and chiefly so, and that the great preponderating fact of individualism has been succeeded by the great preponderating fact of the rule of the majority, not only in material things but in matters of conduct and moral responsibility. Is this religion? Is it faith in God, or is it faith in man himself rather than in God, thus involving the loss of religion in its former sense and the substitution of man for God? Have we stopped in our civilization at the regulation by our own laws of our own material life and the mutual agreements which we make concerning it? Or have we gone farther and ruled out the individual altogether and come to consider the mass only? The speaker then took up various items comprised in our laws and system of government, with the ultimate conclusion that the difference between then and now is the loss of individualism and all that it implies and the assertion in its stead of the supremacy of Democracy and the will of the majority. What we have accomplished, therefore, is a revolution in thought and in our "view" of life and government a revolution which is so vast and epoch-making that nothing has ever been seen like it since the beginning of the life of man. We have abandoned the "natural" view. We have abandoned the supernatural view. We have adopted the view that man himself can properly regulate his own conduct as he does his business and that a majority is competent to decide in both. We have thus gone beyond the merely instinctive or animal (natural) stage, have shouldered off the old idea that God has promulgated moral laws for our guidance and that too as individuals and not in the mass, and have adopted the view that our lives are in our own hands and that we are a law unto ourselves. This is the triumph of materialism and whilst the triumph is not yet complete and we still cling in some particulars to a dependence upon God and His directions, yet the tendency is increasing towards man's self-sufficiency and towards the idea that the Creator does not interfere.

He concluded by reminding his hearers that this was not only the jubilee of the Confederation of Canada but the jubilee of a far greater federation, the birth of the British Empire, and, as we are devoted and loyal to the one, we shall contigue to be not less loyal and devoted to the other.

CORNS

Ends pain at once

No waiting—one minute after you apply Dr. Scholl's Zino-pads the pain is gone. After the corn is healed it never comes back. If new shoes irritate the spot again, a Zino-pad fixes it overnight. Old methods of paring corns, or using caustic acids, are dangerous.

Dr. Scholl's Zino-pads are safe, antiseptic, protective, healing. They stop the cause of corns—rubbing and pressing of shoes. At all druggist's and shoe dealer's. Cost but a trifle.

Dr Scholl's Zino-pads

Put one on—the pain is gone!

SPRING CALLING MEN TO GARDENS

Dealers Report That Early Season Has Resulted in Greater Sales.

MANY FLOWERS.

Spring is calling the business man home early from the office these days to start that wonderful garden he has planned all winter. Immediately after supper he dons his "working clothes" and is all ready for the great occasion of turning the sod that is to be the beginning of success or failure. Going ing into the cellar he is surprised and pained to find that his hoe is not exactly in the same place he left it in the fall, but a careful search reveals the great instrument that is to serve such an important factor in the season's work.

Although a month ahead of last year for the beginning of such "manly work," seed dealers report that more seeds of both vegetable and field are being sold this year than last, and, in fact, than any others preceding this. Farmers have most of their seeds purchased already, and in some instances planted. Flower seed dealers report that they find themselves in almost the same position as the vegetable dealers: that is, they are selling a great many more seeds this year. Many people are buying more seed in bulk than ever before, and that means more flowers and vegetables are being planted. Long grass is being demanded in great quantities this year and all kinds of flowers and vegetables are being sold, with no special variety having a preference with the public.

This is "Clen-up Week," so when you plant your seeds try to make them blend into the beauty that only flowers can give, and here is hoping that your onions do make a strong showing.

Do you get a sensation of pressure on the heart? Don't be frightened it's not heart trouble—it's indigestion. Seigel's Syrup will fix it. Any drug store.

Matinee Ladies

BY

William B. Courtney

Copyright 1927, Warner Bros. Pictures, Inc.

"MATINEE LADIES," with May McAvoy, is a Warner Bros. picturization of this novel.

SYNOPSIS

Bob Ward, working his way through college, earns money as a dancing partner for rich women in a fashionable New Jersey roadhouse. Bob thinks it isn't a fit way to make a living; but beggars can't be choosers! At the Inn he sees the prettiest, sweetest girl he has ever laid eyes on—Sally, the cigarette girl. Reciprocating his interest, she warns him against the mysterious and beautiful Mrs. Hammond, habitue of the Inn, who finds her "thrill" in Bob—she is the hunter, not the hunted! Then she and Sally scent enemies in each other.

CHAPTER IX.

On the afternoons when she favored the Palisade Inn with her presence, Mrs. Hammond's departure was usually a signal for most of the other women to go also. If men are the monkeys of the human race, then women are the apes. "Follow the leader" psychology, the herd instinct, is better represented in the female sex.

So within a comparatively short time after Mrs. Hammond's costly car had slid swiftly away from the embowered portico of the Inn, to disappear into the denseness of the New Jersey Hudson highland wilderness, there was a great whining of starting motors, and clashing of gears in the big, drab yard of the Inn. One after another the cars shot away—medium-priced to costly, chauffeur-driven in some cases, fair owners at the wheel in others.

Inside, with the going of the last reluctant guest, there was a bustle as the waiters cleared away the afternoon's wreckage and prepared for the night's festivities.

The paid dancing entertainers, for whom there was scant need at night—and they were always on tap for that, if Madame Leonine summoned them by telephone—were preparing to go home.

Sally faced the buxom Mazie as a bantam gamecock might face an eagle.

Madame Leonine came up to Bob, even as Freddy and Arch were joshing him upon his apparent conquest of the rich and famous Mrs. Hammond. To the Madame it was not a matter for levity. She was in heavenly transports. She gushed over Bob like a geyser of gratitude. She congratulated him. She did everything but embrace him, and would have done that, too, if Bob himself had not held her off with his sturdy hands in a laughing way.

"Bob, you are a very lucky fellow. No one else has ever been able to please Mrs. Hammond. She has kept telling me she would come here no longer, if I didn't get some dancing partner she would like—"

"She likes 'em big and brutal," laughed Freddy. He and Arch were overjoyed with Bob's success; and in no whit envious. Sworn chums all, the glory of one shed its radiance over the three. They had always been that way, since their freshman year up at good old N. Y. U.

"—and now, just before she left," confided the Madame with great gusto and satisfaction, "she told me she was coming every afternoon, and made me promise to have you here for her, Bob!"

Sally, who had changed to her street clothes, came into the outer dressing room in time to hear that. She flushed a little, then quickly paled; Bob, seeing her, smiled foolishly.

"They're all making such a silly fuss because Mrs. Hammond danced with me," he explained lamely to Sally. "I can't for the life of me see what all the excitement's about. A body would think she was the Queen of England!"

Sally smiled reassuringly, knowingly, at him; Sally knew deep within her just what she was up against in the rivalry of Mrs. Hammond—but if Bob did not, well, that was an advantage anyhow.

But just then another voice was injected into the informal "backstage dirt dishing." Mazie Revere had undulated into the room in time to hear enough to understand Bob's last allusion. She said, with that nasty little trick of curling her underlip and pushing up one cynical shoulder.

"Say, Bob, Mrs. Hammond could buy and sell the Queen of England—and all the other Queens of Europe put together. Let me whisper something, you lucky big stiff! From what I saw, Mrs. Hammond has fallen for you worse than Jack Johnson fell for Jess Willard. Swell little lovenest apartment and everything—waiting—oh, it's pay day on the Park Avenue ritzy circuit for you, Big Boy!"

Bob, far from finding fun in the joshing, or pleasure in the anticipation of Mrs. Hammond's largesse, was genuinely disturbed and pained. Sally leaped to his defense; Sally, with chipper tosses of her little head shaking the combed-honey hair around like electric spray, and with sparks flaming from her eyes and her lips.

"Mazie, you've got some nerve to talk to Mr. Ward that way! Why should he care anything about Mrs. Hammond? She's just one of the patrons to him!"

"Say, unless he's a big sap he's hearing the canaries chirping in that love nest already!"

"Mazie, how dare you—"

"How dare I? Say, to whom do you think you're talking, Angel Face? Who gave you any license to speak up for Big Boy, here? He looks big enough to talk for himself!"

"Oh, now, please—Miss Revere—Miss Smith—please—"

But Bob had no chance to be heard. This was strictly a personal fight between Mazie and Sally; with Freddy and Arch amused, with Madame Leonine puzzled, and with Bob upset.

Sally sailed right back to Mazie; "You're giving Mr. Ward a fine opinion of this place the very first day he works here!"

"What's aching you, kid? Afraid it'll smirch your lilywhite wings in his eyes? Say, no Alec big enough to go to college would come here and think he was going to prayer meeting. And, being he's here and got such swell chances to make a killing, he'd be a terrible boob to pass it up. I wouldn't!"

"No, YOU wouldn't!"

Sally, bristling, faced the buxom Mazie as a bantam gamecock might face an eagle. She was almost standing on her tiptoes, so tense was she with excitement and anger.

Madame Leonine, in whom bewilderment had by now been replaced by a comprehension of the situation, stepped between them sarcastically;

"Dry up, you two. I think you've both got a nerve, talking for Mr. Ward!"

Then the Madame smiled beneficently: she had much good reason to be content, had the Madame. "I can overlook a lot of foolishness in Sally. She's young and green. But, you, Mazie, losing your bean over a collar-ad-man—I didn't think you had it in you anymore."

The Madame managed to signal Mazie with a diplomatic wink. Mazie accepted the appeal to reason and subsided in favor of peace; leaving Sally to cool without further aggravation—which Sally did, feeling rather foolish in the process, and casting sly glances at Bob!

Bob, relieved at the cessation of hostilities, breathed easier.

"All ready, let's go!" he said to Freddy and Arch. "Miss Smith is going along now, too. Come on—we'll teach her some of the school yells!"

Full of boyish fun, though shy withal, Bob covered up his bashfulness by taking hold of Sally's arm and starting out with her. Freddy and Arch ranged themselves on either side of the couple.

Yelling a school song at the top of their lusty voices, the three boys fairly lifted birdlike Sally off her feet and swept her to the door—the side, embowered entrance.

"Who'd expect that kid would have gotten so sore over the Prince of Wales. And I've always liked that kid, too. I've steered her around the hard corners, and told her the phoney phone game, and just on account of a good-looking guy she's ready to scatch my eyes out. Can you beat it? But, believe me, she's barking up a wrong tree if she thinks she can buck Mrs. Hammond!"

Mazie, indeed, flailed herself into such a pitch of injured feeling over the apparent ingratitude of her virginal protege, that she could not help calling after Sally in a most cattish way, just as the little cigarette girl and the boys were going out of the door.

"Take it from me, kid, Mrs. Hammond will get him yet!"

(To be continued.)

LEAVE GRANTED COUNTY CLERK

Ed. M. Elliott To Take Three Months' Holidays—In Poor Health.

SON FILLS PLACE.

A special meeting of the County Council was held in the Court House on Good Friday. Three months' leave of absence was granted County Clerk and Treasurer Edward M. Elliott, and Charles H. Elliott was granted power of attorney in his father's place. Mr. Elliott has been in poor health since the beginning of the year, which made necessary his asking for three months off.

EASTER MUSIC IN PETERBOROUGH CHURCHES

Easter Sunday was celebrated in the various churches of the city with exceptionally large congregations and services appropriate to the occasion, both in the sermons delivered, in the music rendered, and in the decorations of the various church buildings. The different denominations marked the day by enthusiastic attendance at the many services.

At St. Paul's Presbyterian Church, Rev. Wm. Allan preached an Easter sermon in the morning, and Rev. Ford C. Ottman, D.D., of New York City, who will conduct Easter services through the coming week, spoke in the evening on "Trumpets of Demons, summoning the kings of the earth to the battlefield of Armageddon." The music rendered by the choir included an anthem at the morning service, entitled "Easter Chimes," by Shelley, with a trio taken by Mrs. W. Byers, Miss R. Cullen and Mr. Harold Snelgrove, also an anthem, "This is the Day," by Cooke. At the evening service, an organ recital was given by M. B. Chenhall, organist and choir leader, with the following numbers: Mendelssohn's "Sonata," Major's "Intermezzo in E," and a tone painting by Grimm, "The Spirit of God Moved Upon the Face of the Earth." Granier's Chorus, "Hosanna," was also rendered, with solo by Miss G. LeBarr, and Stainer's anthem, "They Have Taken Away My Lord," also a chorus, "Man of Sorrows," with solo by Mr. Grieves.

At St. Andrew's United Church, the pastor, Rev. J. W. Gordon, M.A., B.D., spoke in the morning on "The Attainment of Immortality," and in the evening, on "If Christ Be Not Risen." Sunday School and Bible Classes were held in the afternoon. The Easter music was in charge of Mr. John Crane, assisted yesterday by Mr. George Kenyon of Midland, formerly organist of Knox Church here. In the morning, the anthem, Grainer's "Hosanna," was rendered by the choir, with solo by E. Humphage, also a solo by Mrs. H. F. Doig, "I Know That My Redeemer Liveth," from "The Messiah." In the evening, Maker's anthem, "O Wake, Thou That Sleepest," was given, and "King of Kings," also a solo by Mr. D. Carlisle, singing "Rejoice, the Lord is King," by Buck.

At Knox Church, the pastor, Rev. Wm. McDonald, B.D., preached in the morning on "The Garden and the Tomb," and in the evening, on "Thomas, the Doubter Still." Mr. R. J. Devey, organist, led the choir in the music, which included an organ prelude in an Easter carol, Jackson's "Te Deum," a trio, "Down in a Lillied Garden," a solo, "King Ever Glorious," anthem, "King of Kings," and an organ postlude, "Hallelujah," at the morning service. In the evening, the music opened with an organ prelude, "Adoration," followed by an anthem "Why Seek Ye the Living," a solo and chorus, "Hosanna," an anthem, "Christ is Risen," the "Hallelujah Chorus" from "The Messiah," and an organ postlude in F. Soloists for the day were Mesdames Scholey, Freeburn, the Misses Buckham, Crocker, Cotton and Messrs. Pitchford and Stanley Willis.

At St. James' United Church, the pastor, Rev. J. D. Richardson, M.A., preached in the morning on "The Overcoming of Death," and in the evening on "The Risen Life." Music, under direction of, Mr. F. E. Stevens, included, in the morning, an anthem, "O Sun of Righteousness," a solo, "Jesus of Nazareth, King," and a male quartette, "The Palms," and in the evening, an anthem, "They Have Taken Away My Lord"; a ladies' quartette, "Christ Is Risen"; a duet "What Wondrous Words"; a male quartette, "Hour of Prayer"; and the anthem, "King of Kings." Soloists for the day were Mesdames E. Kitney, MacLaren, Monks, McKinstry, Robinson, Miss M. Ritchie and Messrs. Lee, Turner, Worrall and Baldry.

At Trinity Church the pastor, Rev. David Wren, M.A., B.D., preached in the morning on "The Humility of Jesus and the Resurrection," and in the evening, on "Christ the Lord is Risen Today." The music, directed by Miss Mabel Clarry, the organist, included in the morning a carol, "Hail the Day that Sees Him Rise"; an anthem Stainer's "They Have Taken Away My Lord"; a solo, "Song of Lazarus," by Mr. M. H. Park, tenor soloist, and an anthem, Maunder's "Sing Unto the Lord." In the evening, the music included an anthem, "The Resurrection"; a solo, "O Man of Sorrows," by Miss Alma Blanchard, with violin obbligato by Arnold Spencer; a quartette, "Christ the Lord is Risen Today," by Messrs. Park, Kennett, Downey and Skitch," and an anthem, "I Will Mention the Loving Kindness of the Lord," with tenor solo and obbligato by Mr. Park. In the afternoon, a Sunday School Rally took place, with motion pictures, "The Passion Play."

At Mark Street United Church, the pastor, Rev. R. T. Richards, B.A., B.D., preached in the morning on "The Risen Lord," and in the evening on "The Stone Was Rolled Away." The choir, led by the organist, Mr. V. H. L. Boorman, gave an anthem in the morning, "Why Seek Ye the Living," with solo by Miss Bertha Hill, and in the evening, the anthem, "King of Kings," with solo by Mrs. T. E. Curvin, also the "Hallelujah Chorus" from "The Messiah."

At George Street United Church, Easter sermons were preached by the pastor, Rev. J. E. Todd, speaking in the morning at the seven and eleven o'clock services, and in the evening on "The Missing Man." Sabbath School and Bible Classes were held in the afternoon. The music, in charge of the organist and choir leader, Mr. J. H. Renwick, included several anthems, with a solo by Miss Daisy Murray in the morning, and in the evening, solos by Mr. F. Rowe, singing "The Holy City," Miss Murray singing from "The Messiah," "I Know that My Redeemer Liveth"; Mr. J. W. Bryan, singing the recitative, "Oh, Was There Ever Loneliness Like This?" and the aria, 'Ye Who Sin, Ye who Sorrow," from Maunder's sacred cantata, "Olivet to Calvary," also a male quartette rendition by Messrs. Bryan, Lillow, Rowe and Renwick.

At St. John's Church, several Communion services were held at seven, eight and eleven o'clock, with Easter messages in the morning by the rector, Rev. Dr. Blagrave, and in the evening by Rev. J. G. Swayne of Trinity College, Toronto, who also spoke at the children's service in the afternoon. F. G. Mann, organist and choir master, was in charge of the music, which included Adiant's Communion office in the morning, at the late service, and an anthem, "Now Is Christ Risen from the Dead." In the evening, "Hallelujah, Christ Is Risen," was given, and Marchand's evening service with the Magnificat and the Nunc Dimittus, concluding a fully choral service with Mr. Mann's own composition of a seven-fold Amen.

At All Saints' Church the rector, Rev. J. D. Paterson, gave Easter messages at the Holy Communion services, solemnized at seven and eight o'clock, and was assisted in the evening by Rev. C. C. Robinson, of Nagoya, Japan, who spoke also at the children's service in the afternoon. The music, directed by Mr. George Chandler, with Mrs. W. A. Logan at the organ, included in the morning the anthem, "They Have Taken Away My Lord," a "Te Deum," and a solo by Miss Irene Howarth, "I Know That My Redeemer Liveth." In the evening, the Magnificat was sung, and two excerpts from "The Messiah," "Worthy is the Lamb," and the "Hallelujah Chorus."

At St. Luke's Church, the rector, Rev. G. J. Bousfield, gave Easter messages at the Communion services at seven, eight-fifteen, and eleven o'clock, and explained lantern slides which were shown in the evening, depicting the Resurrection. A children's service was held in the afternoon. The music, with the organist and choir master, Mr. W. Thomson, in charge, was appropriate to the day and well rendered, included an anthem, "Hallelujah, Christ is Risen," by Sipser.

At St. George's Church, the rector, Rev. J. L. Hughes, officiated at the Matin service at seven o'clock and the Eucharist service at half-past seven, with Eucharist at St. Mark's, Otonabee, at nine, and a Choral Eucharist service at St. George's at eleven o'clock, also at the children's service in the afternoon and at Festal Evensong in the evening. Appropriate Easter music was rendered by the choir, directed by Mr. Bruce Quinn.

At St. Peter's Cathedral the low Masses were said as usual, at eight and nine-fifteen o'clock, with Pontifical High Mass at ten-thirty, sung by His Lordship, Bishop O'Brien, assisted by Rev. P. Costello, High Priest, Rev. W. P. Meagher of the Cathedral and Rev. Patrick Lynch, of St. Augustine's Seminary, Deacons of honor, Rev. Mr. Campbell, and Rev. Mr. DeLure, of the Seminary, Deacon and sub-Deacon of the Mass. At Vespers in the evening, His Lordship was assisted by Rev. Mr. Campbell, and Rev. Mr. DeLure, Deacon and sub-Deacon. A sermon on the Resurrection was preached at Vespers by Rev. J. Moloney of the Sacred Heart Parish. The music rendered by the choir was especially good at both the morning and evening services, with Miss Hurley, organist, and Mr. J. Minicolo, leader. The choir sang Pietro Yon's Mass with the Regina Coeli at the offertory sung by a sextette composed of Messrs. McCabe, Southern, Minicolo, Foley, Williams and Reynolds.

At the Church of the Sacred Heart High Mass was sung by Rev. J. J. O'Brien, with a sermon on the Resurrection given at the Benediction service in the evening, by Rev. W. P. Meagher of the Cathedral.

The Easter music was in charge of Mr. J. Armstrong, organist and choir leader, and the choir rendered Roswig's Mass in F, with a Regina Coeli at the Offertory.

At the Church of the Immaculate Conception, High Mass was sung by Monsignor McColl, assisted by Rev. James Guiry, who also said Benediction in the evening. Miss Leona Hummel, organist, was in charge of the music, which included Concone's Mass in F, a Regina Coeli at Offertory, and the "Hec Dies," sung before Mass.

At Murray street Baptist Church, services in the morning and evening were conducted by Professor Parker of McMaster Univesity, and special Easter music by the choir, with Dr. S. J. Graham as leader, and Miss Muriel Bridge at the organ, included several anthems: "The Resurrection Morn," "Christ is Risen," "Resurrexit," and "O Death, where is thy Sting?" Solos were taken by Dr. Graham, Miss T. Pearson and Miss E. Maybee.

At Park street Baptist Church, the pastor, Rev. J. L. Harton, B.Th., conducted morning and evening services, preaching in the morning on "The Idylls of Bethany," and in the evening on "The Hidden Life." The music, in charge of the organist and choir leader, Mr. C. Lapp, included anthems, "Victorious Morn," "The Lord is Risen," and "Thy Way, not Mine, O, Lord," with solos by Miss Mabel Harton and Mr. M. Dunkley; also by Mr. A. Thompson, who sang "Calvary."

At the Salvation Army Temple, the Easter services were conducted by Envoys Allward and Burnett of Toronto, with a sunrise service at seven o'clock, a Holiness meeting at eleven, a family gathering at three, and Evangelistic service in the evening; also a meeting at seven o'clock at the Brownton Temple. Bandmaster Robinson and Songster Leader B. Smith, led the musical services at the meetings.

At Bethany Tabernacle, the pastor, Rev. R. Keith Mills conducted services with the chorus directed by W. A. Moore. A quartette included Mrs. E. Warne Miss Grace Armson, Fred Griffin and Rev. Mr. Mills.

Easter services were given at the Gospel Hall by Evangelist William Hynd, of Hamilton; at the Free Methodist church, and the Assembly Hall. Music at the Gospel Hall was conducted by Mr. Hartshorn.

LONDON, April 18. — (Canadian Press.)—It was authoritatively stated to-day that new demands on the Cantonese government, which will be more vigorous in tone and will possibly include a time limit for compliance, will be made by the five powers which delivered identic notes to the Cantonese government last week as a result of the Nanking disorders of March 24.

WIN THIS GILSON FURNACE INSTALLED IN YOUR HOME FREE

Here is a marvellous opportunity to win a Gilson Magic Furnace, installed in your home, absolutely free. Nothing to buy, no money to pay, no entrance fee. This is a test of your knowledge of the English language. How many words do you know? To make Gilson Furnaces better known, we are offering twenty valuable prizes (see list) to the persons who send in the largest number of words composed from the letters which are in the three words—

GILSON MAGIC FURNACE

Several words suggest themselves at once—for instance, son, ace, face, again, etc. Some person or family is going to win a Gilson Magic Furnace, value up to $360.00, installed complete in their home, including a ton of coal, rotary type ash sifter and coal shovel—everything you need to heat your home. Nineteen others are going to win valuable prizes. Your chances are as good as any person's. All you need is a little patience and a good dictionary. If you haven't one at home, borrow from your neighbour.

Follow these simple rules: (1) Send for entry blank. (2) Write plainly. (3) Only the letters which appear in these three words may be used; if a letter appears twice, it may be used twice in one word. (4) Contest is open to every person in Canada. (5) Contest closes June 30th and entries postmarked after that date will not be accepted. (6) Our employees or agents may not enter. (7) Three competent judges not connected with this company will award the prizes.

Extra Special Prize! We will send absolutely free a handsome military bronze watch fob to every person securing entry blank and sending in a list of words.

PRIZES:

1. Your choice of Gilson Pipe or Pipeless Furnace, correct size for your home, up to $360.00 in value, installed complete, including free ton of coal, rotary type ash sifter and coal shovel.
2. Credit of $100.00 on purchase of Gilson Furnace.
3. Credit of $75.00 on purchase of Gilson Furnace.
4. Credit of $50.00 on purchase of Gilson Furnace.
5. Credit of $25.00 on purchase of Gilson Furnace.

6, 7, 8. Ton of coal.
9, 10. Half-ton of coal.
11, 12, 13, 14, 15. Ash sifter, value $7.50.
16, 17, 18, 19, 20. Coal shovel, value $2.25.

SPECIAL PRIZE—Military bronze watch fob to every person sending in list of words.
Total value of prizes—$700.00.

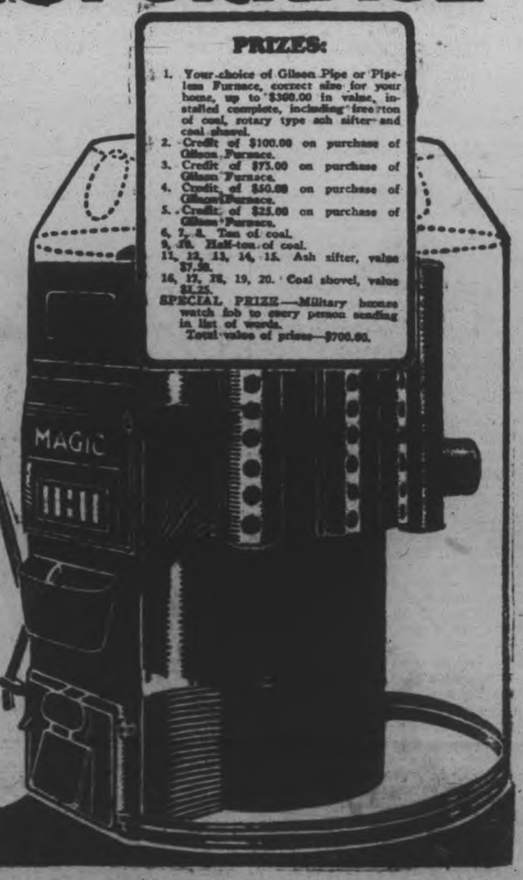

First Send For Entry Blank

There are no strings to this contest. It is open to everybody who needs a furnace. The Gilson Magic Furnace will be INSTALLED FREE OF ALL COST in the winner's home. You can win—if you will try.

Remember the Gilson Magic is not like ordinary furnaces. It is built on new principles and has 27 exclusive improvements in furnace construction. Burns coal, wood or coke.

GILSON MFG. CO., LIMITED,
C33 York Street, Guelph, Ont.

Please send free entry blank for your word contest. This puts me under no obligation whatsoever.

Name _____

Address _____

WOMEN'S PAGE

SOCIETY

Professor Parker, of McMaster University, who preached at Murray street Baptist church yesterday, was the guest of Mr. and Mrs. W. R. Breyfogle.

* * *

Mr. and Mrs. R. M. McGarrell spent the holiday with friends in Ottawa.

* * *

Mr. B. Hamilton, of Chicago, is the guest of his brother, Robert Hamilton, who is seriously ill, at the home of his son, Mr. V. Hamilton, Robinson street.

* * *

Miss Annie Amys and Jack Amys, of the University of Toronto, are spending the holidays with their parents, Dr. and Mrs. C. H. Amys.

* * *

Mr. and Mrs. Gordon Greer, of Toronto, formerly of Peterborough, were visitors in the city last week.

* * *

Miss N. Grange, Charlotte street, is spending the Easter holidays with friends in Cobourg.

* * *

Mrs. C. E. Adams, McGill street, visited relatives in Fenelon Falls over the holiday.

* * *

Mr. and Mrs. J. Maxwell, Miss Margaret and Jack Maxwell, of Toronto, are the guests of Mr. and Mrs. J. J. Turner, Water street.

* * *

Mrs. C. Mills and sons, Arthur and Ernest, Sherbrooke street, spent the holiday with relatives at Fenelon Falls.

* * *

Rev. J. W. Gordon and Mrs. Gordon and family are spending the early part of the week in Guelph, visiting their parents, who have been seriously ill.

* * *

Mr. Bryden Spence, of Fort Frances, who has been in Lakefield attending the golden wedding anniversary of his brother, Mr. Samuel Spence, spent the day with his sister, Miss C. Spence, Water street.

* * *

Mrs. R. James Gray, who was the guest over the week end of her sister, Mrs. S. Taylor, Hunter street, left at noon to-day to visit her brother, Mr. Burton C. Throop, in Renfrew.

* * *

Miss Care, of Toronto, is visiting Mr. and Mrs. J. J. Turner.

* * *

Mrs. George McCartney, Rogers street, has returned home after spending the past five months with her sister and daughter, in California.

* * *

Mrs. W. J. Rome, Mark street, is in Toronto for a few days attending the wedding of Miss B. Nell.

* * *

Mrs. W. Armstrong of Toronto (nee Elsie Dawson) is the guest of her sister, Mrs. D. Loucks, Fleming Terrace.

* * *

Mr. G. B. Cunningham, of Sault Ste. Marie, Ontario, spent the holiday with his mother, Mrs. Margaret Cunningham, Perry street.

* * *

Mrs. Boswell and Miss Bertha Mowry, of Toronto, who have been holiday guests of Miss Cora Mowry, Charlotte street, have returned home.

* * *

Miss Rathbun, of Toronto, was a week end guest of the Misses Rubidge, Stewart street.

* * *

Mr. Alfred Pearson of Vancouver, B.C., is visiting friends in town.

* * *

Mr. H. H. Grubbe of Toronto is the guest of Miss M. Clementi, Stewart Street.

* * *

Master Bert Alcock, Charlotte Street, is spending the Easter holidays with friends in Montreal.

* * *

Mrs. Frank Geary of Ivanhoe has returned home, after visiting her mother, Mrs. A. Wilson, Westcott Street.

* * *

Mr. and Mrs. John Anderson of Montreal, formerly of this city, are spending the Easter holidays in Peterborough.

Women's Lives

are relieved of a great hygienic handicap in this way. Positive protection—discards like tissue

By [illegible]

THERE is now a new way in women's hygiene. A way scientific and exquisite that ends the uncertainty of old-time "sanitary pads."

It is called "KOTEX." Right in every 10 better-class women have adopted it.

You wear sheer frocks and gowns without a second thought, any time, anywhere. You meet every day, every business or social demand unhandicapped.

✓ Discards as easily as a piece of tissue. No laundry. No embarrassment.

Five times as absorbent as ordinary cotton pads, it banishes danger of mishaps.

Deodorizes, too. And thus ends all fear of offending.

You obtain it at drug or department stores simply by saying "KOTEX," without hesitancy. Be sure to get the genuine. Only Kotex itself is "like" Kotex.

KOTEX

No laundry—discard like tissue

Evening Examiner Fashion

A Smart Coat and Wrap-around Skirt

This smart coat and wrap-around skirt are decidedly modish, yet quite simply fashioned. The coat has a dart in the front of each shoulder, well fitting two-piece sleeves, a notched collar, set-in pockets, and may be worn with or without a belt. The coat is NO. 1567 and is for misses and small women. Sizes 16, 18 and 20 years. Size 18 (36 bust) requires 2½ yards 36-inch material, or 1¾ yards 54-inch, and 2¼ yards 36-inch lining. Price 20 cents the pattern.

The wrap-around skirt is slightly gathered at the back and is joined to a bodice top. The skirt is NO. 1556 and is in sizes 16, 18 and 20 years. Size 18 (36 bust) requires 1½ yards 36 or 54-inch material for skirt, and ⅞ yard 36-inch lining for bodice top. Price 20 cents the pattern.

Our Fashion Book, illustrating the newest and most practical styles, will be of interest to every home dressmaker. Price of the book 10 cents the copy.

Pattern Purchase Coupon

Address Fashion Department, Evening Examiner

No. .....Street .....

Name .....

Pattern Number .... Size ...

Town .....

Province .....

Amount Enclosed .....

Price 20 cents each—coin preferred

Mr. and Mrs. Wm. Wotten, 291 Dalhousie Street, have returned from Toronto, where they attended the wedding of their son, Ross, and Miss Ann M. McConnell, of Bracebridge. The ceremony took place in Centennial United Church, Dovercourt Road.

* * *

Miss Miriam Clarin of Toronto is the guest of Miss Florence Adams, Ashburnham.

* * *

Miss Emma Lou Chenhall is spending a few days in Toronto.

Mr. and Mrs. W. R. Wilson, the Misses Vallery, Peggy and Alvah, all of Owen Sound, have returned home after visiting Mrs. A. Wilson, Westcott Street.

Rev. J. D. Paterson, rector of All Saints' Church, will be away on a holiday trip until the end of the week.

Miss Isabel Nelson is spending a few days with friends in Toronto.

Mr. Wilfred Adams of Aurora is visiting his parents, Mr. and Mrs. F. Adams, for the Easter holidays.

Mr. James Turnbull motored to Toronto for the Easter week-end.

Miss Myra Baird spent the Easter holidays with friends in Toronto.

Mr. Harry Murduff has returned to Detroit, after visiting his parents at 508 Patterson Street over the week-end.

Mr. G. F. Sevens and Miss Grace Stevens of the Income Tax Department of Toronto spent their Easter vacation with their parents at 306 Brock Street.

Miss I. Killingbeck is spending the Easter holidays in Cobourg.

BRITISH LABOR ASKS RELEASE

Party Conference Decides To Send Messages To Massachusetts Governor.

ABOUT EXECUTION.

LEICESTER, England, April 18 (Canadian Press).—The Independent Labor Party Conference decided today to send a message to the Governor of Massachusetts demanding the release of Nicola Sacco and Bartolomeo Vanzetti, under sentence of death for murder in that state.

SAINT and SINNER

By ANNE AUSTIN

(Continued from Saturday).

Churchill did not make the mistake of speaking roughly or angrily to Mrs. Allbright, who was not only the society leader of the exclusive Marlboro Country Club set, but the daughter of the man for whose murder Cherry was being tried, and therefore a sympathetic figure in the eyes of the jury.

"Mrs. Allbright, I will ask you to continue your story of the events of the evening of Saturday, October 2" Stephen Churchill requested courteously. "After you had offered your congratulations, what did Mr. Robert Hathaway reply?"

"He said, 'Cherry was demonstrating to me how she had accepted Uncle Ralph'," Mrs. Allbright acknowledged, reluctantly.

"You did not believe what Mr. Hathaway said?" Churchill asked with apparent sympathy.

"I certainly did not!"

"Since you had only met Miss Lane that evening, may I ask why you doubted the explanation?" Churchill prodded, still with unctuous courtesy.

"It was ridiculous on the face of it!" Mrs. Allbright cried indignantly. "She had not said a word to Bob about acting out a scene which had taken place between her and my father—"

"You had been with Miss Lane and Mr. Hathaway all evening, so that they could not have been continuing a conversation already begun?" Churchill smiled.

"I had not!" Mrs. Allbright flashed angrily.

"Then you cannot be sure that such a conversation had not taken place, in which Miss Lane had promised to demonstrate to her sister's sweetheart how she had accepted her own fiance?"

"Mrs. Allbright, are you sure you repeated the exact words of Miss Lane? Are you sure she said, 'I'll give you your answer now, Bob?' "

"I certainly am!" Mrs. Allbright nodded emphatically.

"Were not these the words which Miss Lane used—'I'll give you your answer now, darling'—and not 'Bob?' "

"I—I'm almost sure she said 'Bob'," Mrs. Allbright faltered.

"But not entirely sure, Mrs. Allbright?" Churchill persisted.

"No—not positive, but I am sure she was addressing my nephew, that she meant him!"

"Now, Mrs. Allbright, I will ask you if you did not, without consulting your father, go to the editorial offices of The Star and ask that the announcement of the engagement of Miss Lane and your father be omitted from the Sunday paper," Churchill demanded triumphantly.

"Yes, I did. I did not want him to be made a laughing-stock—"

"Now Mrs. Allbright, I will ask you where you went after your visit to the offices of The Star."

"I—I went to call on my father," Mrs. Allbright admitted reluctantly.

"To tell him what you had overheard in the library of the Country Club?"

"Yes."

"And he believed the explanation that Mr. Hathaway had given, did he not?" Churchill asked in a deceptively gentle voice.

"He—he said he did," Mrs. Allbright answered in a low, dragging voice.

To Faith it seemed as if Ralph Cluny had risen from the dead to help the girl he had loved.

In spite of that dramatic climax, Churchill was not through with Mrs. Allbright.

"Now, Mrs. Allbright, will you tell the jury whether you later changed in your attitude toward your father's fiance?"

"I—no—I—" Mrs. Allbright stammered.

"Did you not, on Friday, October 22, pay a friendly call upon Miss Cherry Lane, accepting her as your future stepmother?" Churchill asked with a broad smile.

"I called on her—yes," Mrs. Allbright flashed angrily. One trembling hand was raised to touch a wisp of lace handkerchief to her trembling mouth.

"The visit was a pleasant one, a friendly one?" Churchill persisted.

"Well—yes. I had decided to make the most of a bad bargain," Mrs. Allbright admitted haughtily.

"Why, Mrs. Allbright?" Churchill asked suddenly.

"I—I did not want to be estranged from my father, whom I loved, after his marriage."

When the witness was returned to Banning, the district attorney asked only one question: "You are rich in your own right, are you not, Mrs. Allbright?"

Her answer, given haughtily, was: "Mr. Allbright is considered a rich man and I inherited a comfortable fortune from my mother."

Mrs. Allbright left the courtroom hastily, joined at the door by her seventeen-year-old debutante daughter, Muriel, also fashionably dressed in mourning for the dead man, her grandfather.

"Call Flo Ripley!" Banning directed loudly.

"Where do you live, Miss Ripley?" Banning asked, after the preliminary questions as to name and age.

The pert, hard-faced girl, over-rouged and over-dressed in a tight sleeveless sheath of red satin, her kinkily-waved black hair showing beneath a fantastic turban of gold metal cloth, tossed her head as she answered, defiantly:

"West Tenth Street—No. 1840."

"Miss Ripley, do you recall the evening of Tuesday, September 28, or rather, the early morning hours of Wednesday, September 29?" Banning asked, referring to notes in his hand.

"Sure I do. I was at Sam Lee's chop suey joint with Chris Wiley," Flo Ripley answered pertly, drumming upon the arms of the witness chair with highly polished, pointed finger nails.

"Did you see Miss Cherry Lane, as the defendant was then known, at Sam Lee's on the night in question?" Banning asked with a smile.

"Sure I did. Me and Chris was there for supper after a show and to dance, when her and her sister, Faith, and George Pruitt and Bob Hathaway come in," Flo answered readily.

"Go right on with the story of that evening's events in your own way, Miss Ripley," Banning smiled.

"Well, me and Chris was dancing, and Sam Lee put on a Charleston contest, and Bob Hathaway and Cherry and four or five other couples was lined up to take part in the contest, and I made Chris trot me out, because I'm a champion Charlestoner—"

"Be as brief as possible, Miss Ripley," Banning advised her.

"Well, I'm trying to," Flo tossed her head defiantly. "We was just going to begin the Charleston when Cherry Lane saw me and Chris, and lit into Chris because he was on a date with me—"

"Please give Miss Cherry's exact words, as nearly as you can remember them," Banning instructed her, casting a pleased look at the busily scribbling reporters.

(Copyright, 1927, NEA Service, Inc.)

(To be continued.)

Pneumonia Left Her With A Bad Cough

Mrs. W. R. Bennett, 2307-14th St. West, Calgary, Alta., writes:—"Over a year ago, before my twins were born, I had an attack of pneumonia which left me with a very bad cough.

Being under the doctor's care, he tried first one thing and then another, but I coughed day and night.

A friend brought me a bottle of

Dr. Wood's Norway Pine Syrup

for to try, and after coughing for two months and taking four six ounce bottles of cough medicine, I got rid of my cough with one and a half bottles of Dr. Wood's Norway Pine Syrup."

Price 35c. per bottle, large family size 60c. put up only by The T. Milburn Co., Limited, Toronto, Ont.

MISSION CIRCLE MEETS.

Officers Elected By Young Ladies of Thomasburg Church.

THOMASBURG, April 18. — The members of the Sunshine Mission Circle held their annual meeting in the vestry of the United church on Friday evening. The meeting was opened by the president, Miss Irene Kerr. Scripture lesson, Psalm 23.

Election of officers then followed. The officers for the coming year are: Leader, Mrs. Chester Adams; president, Miss Irene Kerr; 1st vice-president, Miss Helen Blakely; recording secretary, Miss Laura Harrison; corresponding secretary, strangers' secretary, and organist, Miss Mildred Harrison; treasurer, Miss Audrey Holbert; literature secretary, Miss Helen Blakely; associate helpers' secretary, Miss Audrey Holbert; supply secretary, Miss Mary Howe.

The money raised last year amounted to $23.39. The money sent to the branch treasurer was $17.00.

DRESS

By MARY MARSHALL

The cotton evening frock is well chosen for warm weather. The model shown is ecru organdie with matching lace. It is trimmed with red velvet ribbon bows.

The cotton evening dress is to be one of the novelties—or rather revivals—of the season. Seventy-five years ago Empress Eugenie, who was certainly no economist in matters of dress, wore frocks of muslin, organdy, tarlatan, jaconet and other light-weight cotton fabrics, choosing them for her loveliest evening gowns. But so accustomed have we become to using only silk fabrics for evening that the very expression, cotton evening gown, suggests something not especially attractive.

Don't imagine that there is anything really cheap about the new evening gowns of cotton materials. They appear in the collections of some of the most distinguished dressmakers, but are as yet not to be found where women go for ready-made evening frocks at bargain prices. The material, to be sure, may be less a yard than any of the silk fabrics, but there is a crisp, delicacy about them that makes it especially hard to handle in stock and really requires expert workmanship. And when organdy is hung over cloth of silver, as is the case in a new bridesmaid's frock, all thoughts of economy disappear.

Martha Regnier has made some charming frocks combining organdy and taffeta in contrasting pastel tones. Black point d'esprit has been revived this spring and there are interesting evening gowns made of this cotton material. Sometimes organdy is embroidered with a light sort of embroidery wrought with silver threads. An exquisite evening gown is made with bouffant skirt of pink organdy over a short underslip of metallic cloth in rose color. There is no material save taffeta that is so well suited to the full-skirted period frock as organdy, and with the coming of summer these organdy frocks will be seen more and more. Black organdy has been used with extremely good effect.

There really is no doubt as to the place of organdy in present-day evening fashions, but it is quite a mistake to think of this fashion as a means of effecting any sort of economy. Don't be deluded merely by the fact that organdy by the yard costs less than georgette or chiffon. For the organdy frock's days—or rather nights—are strictly numbered. In the days of Empress Eugenie it was not unusual for a fashionable woman to wear an organdy or tarlatan frock but once.

(Copyright, 1927, McClure Syndicate.)

HOROSCOPE

The Stars Incline, but do not Compel.

(Copyright, McClure Newspaper Syndicate.)

Astrologers read this as rather an unimportant day in planetary direction, but it is not favorable.

Under this sway the mind may be easily influenced and there is likely to be a muddling of opinion on public matters.

Deceit and double-dealing are supposed to be encouraged under this rule of the stars, which makes for intrigue and selfishness.

One of the things that may be disturbing at this time will be a recognition of the lack of high standards of life and much treachery in human relations.

The truth should be cultivated assiduously, because there will be many who use it in a niggardly manner.

Women may be tempted to practice deception and to indulge in many indirections inspired by vanity, but they should be firmly honest and direct, for their best qualities will be needed as never before.

Beauty is to blossom as never before, the seers prophesy, for the children of this generation are to belong to a new order in which there is the highest physical as well as intellectual development.

Great plays and really good books, foretold for immediately after the war, may be expected to materialize within the next two or three years, astrologers declare.

Education continues under the best possible direction of the stars and emphasis is placed by astrologers on the prophecy that marvellous souls already dwell in the children.

Interest in gardens will be paramount to many less important matters in the coming summer, for many persons must get near the ground, if they would be healed of worldhurts.

Persons whose birthdate it is have the augury of a prosperous year in which they obtain much money and general prosperity quietly.

Children born on this day may be inclined to solitude in which they work out their life plans secretly and successfully.

MILLBROOK W.M.S.

Chapters Read at Easter Meeting of Grace Presbyterian Church.

MILLBROOK, April 18.—The Women's Missionary Auxiliary of Grace Presbyterian church held its Easter meeting at the home of the secretary, Mrs. J. R. Eakins, with a good attendance of members and friends, and much interest shown in the work being accomplished.

The president, Mrs. W. T. A. Deyell, was in the chair, and during the devotional period Miss Kennedy read the Scripture lesson, a number leading in sentence prayers immediately following.

The response to the roll-call was a Scripture verse containing the word "Truth," and for the next month the word chosen was "Grace."

Mrs. (Rev.) John Riddell took up, in a most instructive manner, the chapter from the study book dealing with "The Awakening of Moslem Women," and Mrs. R. J. Doak followed with the reading of the next chapter, "Causes of the Changes Taking Place." A solo by Mrs. R. J. McKnight appropriately concluded this section of the meeting.

During the social hour at the close Mrs. Eakins served home-made candy, and a very pleasant time was spent.

Mrs. Eakins is Supply Secretary of the Peterborough Presbyterial, and this week the bales were packed at her home, and shipped to the "Roland Boswell Memorial Hospital," at Vegreville, Alberta.

The next meeting of the Grace church Auxiliary will be on Tuesday, May 10, in the Sunday school auditorium.

Council Meeting.

Millbrook Council held a brief business session this week dealing with the matter of oiling the streets, the contract being given to Frank King, Lindsay, for 6,000 gallons of Imperial Asphalt Dust Layer, at 16½ cents a gallon.

The annual inspection of the streets by the Reeve and Council will be on April 20, at 2 p.m., needed repairs being noted, and arrangements made for having work done as requirements indicate.

The matter of celebrating the Diamond Jubilee Year of Confederation, locally, in some fitting manner was discussed, and a public meeting will be called in the immediate future to deal with this question. If sufficient interest is shown the matter will be proceeded with at once.

Lang-Eakins: that the following accounts be paid—A. Wilson, work on culverts, etc., $2.00; Attwooll & Sheppard, material for fire hall, $3.84; S. E. Eakins, account, $4.31; S. Donnelly, work dragging streets, $12.25; answering fire alarms with team $6.00—$18.25.

Council adjourned to meet again at the call of the Reeve.

The lack of rain this month has caused the dust nuisance on the main street to become a matter of public annoyance and complaint; hence the likelihood that necessity will compel having the contract for application of "Dust Layer" carried out without any undue delay.

Congregational Meeting.

The annual congregational meeting of the United Church was held in the Sunday School auditorium on Wednesday evening, the attendance not being as large as the importance of the occasion warranted, though representatives from every appointment on the circuit were present.

The multiplicity of other meetings rendered necessary within the past ten days, owing to the closing of the church year, probably had an effect in lessening the attendance on Wednesday night.

The pastor, Rev. F. H. Howard, was chairman, and reports received from the various organizations were, without exception, of a most encouraging nature, and optimistic in outlook.

The Ladies' Aid Society, Miss M. E. Needham, president, reported raising the largest amount in its history, totalling over $1,830; the Women's Missionary Auxiliary, Mrs. (Rev.) F. Howard, president, the Mission Circle, Mrs. J. McKnight, president, and the Mission Band, of which Mrs. O. Williamson was superintendent for the past year, all reported an increase in total funds raised, the allocation of $467.00 being exceeded, as $510.00 was sent to the Branch Treasurers.

The superintendent, W. Fred Fallis, outlined Sunday School activities for the twelve months, the average attendance, weekly offerings and other special funds, number attending every Sunday, all comparing favorably with figures for past years, while the auxiliary departments, such as the primary, cradle roll, home department, C.G.I.T., and C.S.E.T. groups, showed a year of definite service, faithful interest, and helpful plans for reorganizztion and growth.

The church treasurer, G. E. Burnham, gave an itemized report showing finances in good condition, the complete allotment for the circuit in connection with the Maintenance and Extension fund of about $1,600 being apparently the one thing not fully met as yet. Nearly $600.00 was directly contributed to this fund, and 25 per cent of the money contributed weekly through the envelopes also goes for this purpose. The salary paid on the circuit is $1,900, and this, with the salaries of organist, boy for pumping the organ, caretaker, fuel bills, lighting, telephone, etc., have been met regularly, the church thank-offering last October exceeded the amount asked from the congregation.

The election of two elders for the Session resulted in Dr. A. Jemison and G. E. Burnham being returned; for stewards the list is: Messrs. J. McKnight, M. McDowell, W. G. Hetherington, Weston Fallis, H. C. Argue, J. H. Might, and A. J. Henderson.

Mr. J. W. Whitfield's resignation from the Session was not accepted; Mr. Whitfield felt that his advancing years would prohibit attendance at night meetings of the official board, but having been connected for many years in active and faithful service with the church, the general feeling was that he should be retained as one of the elders as long as the duties of the office could possibly be discharged.

Following a general discussion of matters pertaining to the church's welfare, and the arranging for future activities, the meeting was dismissed with prayer by the pastor.

Keep out of the Kitchen!

SHREDDED WHEAT

Meals without cooking—A treat without trouble—Buy some and try some today

EXPLOSION TOLL 27.

List of Dead in Mine Accident at Mons Has Increased.

MONS, Belgium, April 18 (Canadian Press).—The number of miners killed on Saturday by an explosion in the Levant de Mons Mine has increased to 27.

There was little advertising in pre-historic days, but the cavemen and cavewomen read it and advanced step by step to our modern civilization. Read the advertisements.

The genuine have the name on the bottom

"Wear-Ever" Aluminum Kitchen Utensils

We stamp the well-known **"Wear-Ever"** trade mark on the bottom of every genuine **"Wear-Ever"** utensil. Do not choose "just aluminum." Get genuine **"Wear-Ever"** if you desire better cooked—better flavoured foods.

WEAR-EVER ALUMINUM TRADE MARK Made in Canada

Aluminum Company of Canada, Limited Toronto

BOBBY THATCHER — Help Wanted. — By GEORGE STORM

Financial News and Views

Latest Comment on Canada and Industrial Markets | Closing Quotations on the Principal Active Stocks

Quotations Over Stobie, Forlong and Co. Wire.

NEW YORK STOCKS.

	High	Low	Close
Michison Rly.	83½	82⅝	82⅝
Amer. Can.	49⅝	48⅝	48⅝
Amer. Loco.	109¼	108⅜	108⅝
Smelters	148	147¾	148
Baldwin	192½	190½	190½
Balt. and Ohio	116⅝	116¼	116¼
Ches. and Ohio	170½	169⅛	169¼
Cal. Petrol.	25¼	24⅛	24⅛
Chrysler	45⅛	44⅝	44⅝
Dupont De Nem.	250¼	248½	248½
Famous Players	108	108	108
Fleischmann	55¼	54⅝	55
General Motors	188	186½	187
Hudson Motors	74⅞	74⅛	74⅛
Int. Harvester	162½	162	162
Inter. Nickel	54¼	50½	53
U.S. Ind. Alcohol	74½	74⅛	74⅛
Coca-Cola	196	196	196
Mack Truck	112½	110¾	110¾
Marland Oil	43	42⅛	41⅜
U.S. Rubber	63¼	62⅛	62⅝
South. Rail.	126¼	125¾	126
White Motors	48¼	47⅜	47⅜
U.S. Steel	172¾	171¾	172¼
Philips Petrol.	45	44⅛	44¼
Youngs. Tube	93¾	93⅜	93¾

WINNIPEG WHEAT.

	High	Low	Close
May	141⅛	140	141
July	138⅛	137⅜	138⅜
Oct.	128¼	128⅛	128⅛

CHICAGO WHEAT.

May	133⅛	132⅜	133⅛
July	129¼	128⅝	129⅜
Sept.	128	127½	127⅞

CHICAGO RYE.

May	103⅛	102¼	102⅞
Sept.	95¼	94⅛	94⅞

Industrial Hold High Record Call Money Rate Drops

NEW YORK, April 18.— (Canadian Press.)—Resumption of trading after the Easter holidays disclosed no change in the stock market sentiment, which was predominantly bullish. Lowering of the call money rate to four per cent. after renewal figure had been fixed at 4 1-2, indicated that the temporary credit stringency incidental to mid-month and state income tax payments had been passed and tended to stimulate operations for the rise.

With the industrial average at record high levels, after sustained advance of several days, heavy profit taking was inevitable in that group, but offerings were readily absorbed and more than a score of issues mounted to record high levels. Speculators for advance also showed a tendency to switch from industrials to rails. New financing by oil companies, combined with unfavorable dividend rumors was responsible for the renewed weakness of the oil shares. A few other spots cropped out here and there, but they failed to interrupt the general forward movement.

General Motors crossed 188 to new high, coincident with the announcement of ned truck, and Dupont sold above 250 for the first time.

Wheat Prices Go Higher After Strength At Opening

CHICAGO, April 18 (Canadian Press)—Wheat displayed an early upward trend to-day owing largely to further general rains and to a forecast of widespread additional moisture. Bullish views expressed by a trade leader who had heretofore been bearish since January 15, were also given much attention.

Opening at 1 3-4 to 2 advance, wheat soon went higher. Corn, oats and provisions were also firmer, corn starting unchanged to 1-4 up and later scoring gains all around.

Opening prices were: Wheat, May 133, July 128 3-4. Corn, May 70 1-8, July 75 7-8. Oats, May 44, July 44 3-8.

U. S. Steel Capital Increase Authorized

NEW YORK, April 18 (Canadian Press)—Stockholders of the United States Steel Corporation to-day ratified an increase in the common stock from $508,302,500 to $711,623,500 to provide for the 40 per cent stock dividend, thereby raising the total capitalization to $1,071,904,500, including $360,281,000 preferred stock.

Toronto Exchange Closed; Observe Easter Monday

CANADA BUYS BIG RESIDENCE

Forty-roomed House in Diplomatic Quarter Acquired as Embassy.

READY FOR USE.

WASHINGTON, April 18. — A handsome grey stone building in the diplomatic quarter changed hands on Saturday and Canada acquired a permanent home in the United States Capital. It is a five-storey, 40-roomed house, built about 20 years ago as a private residence, but equipped with such modern things as telephone exchange and elevator, so that the business offices of the Legation can be opened at once. The address is 1746 Massachusetts Avenue.

No remodelling or refurnishing is necessary to accommodate either the offices or residence quarters, so that Hon. Vincent Massey, his family and his secretary probably will move in within a week or two. The present temporary office building on "N" Street and the Minister's residence in a local hotel will be abandoned.

The purchase price of the new Legation is understood to have been around $470,000, including furniture and equipment. The transaction was concluded in New York yesterday between representatives of the Canadian Government and the owners. The original price quoted was $500,000, but some adjustment was made on furniture and option price. Part of the furniture will not be taken over, and it is possible that some of that taken over will be disposed of later.

The area of the lot on which the new Canada house stands is 20,800 square feet. It is rated at a high real estate value, but, diplomatic quarters being immune from taxation when owned outright, there will be no bill for taxes. It is not expected that repairs or remodelling will be necessary for many years to come.

SMITH'S FRIENDS PRAISE LETTER

Comment on Statement and Eagerly Await Reaction.

NEW YORK, April 18 (Canadian Press). — Editorial comment was widespread to-day on Governor Smith's open letter stating that he recognized no power of the Roman Catholic Church "to interfere with the operations of the constitution of the United States or the enforcement of the law of the land." His friends praised it and indicated they were eager to learn what reaction it would have.

A striking picture of Miss Texas Guinan, New York's favorite "outlaw", notorious cabaret and club proprietress, who laughs at law and order as represented by the police.

MURDER TURNS ATTENTION TO SOUTHERN CHINA

Anti-Foreign Agitation Still Goes On in Cantonese Territotry.

MORE FORCES.

Rival Parties of Nationalists To Form Separate Governments.

The murder of a Canadian missionary and his daughter by bandits in Yunnan province, Southern China, has focused attention sharply once more on the anti-foreign agitation in that section of the war torn republic held by the Cantonese. Chinese troops along the Yangtze continue to fire on foreign warships. A Shanghai despatch to-day said another United States destroyer had been struck by rifle bullets from Nanking, which is held by the Cantonese.

Two more British cruisers are steaming up the Yangtze toward Hankow, where thirty six foreign warships are already concentrated to protect the 1,300 foreigners remaining in the Cantonese radical stronghold. Another contingent of United States marines, comprising 1,657 officers and men, is on the way from San Diego to China on the liner "President Grant." The French to-day landed five small tanks at Shanghai to strengthen the defences of their concession.

The moderate section of the Cantonese, following its impeachment of the Hankow regime, is reported to have formed a separate government at Nanking, headquarters of the Cantonese military chief, Chiang Kai Shek.

The Hankow Cantonese regime has declared an embargo on silver, charging Chiang and "Foreign Imperialists" with endeavoring to create an economic crisis in Hankow.

Chiang, reportedly in urgent need of funds, is said to have negotiated a $1,000,000 loan in Shanghai. The next move of the five Power ministers in Peking, it is reported in Shanghai, will be to issue an ultimatum to the Cantonese demanding satisfaction for the outrages of last month at Nanking, in which several foreigners were killed or wounded. Authoritative London despatches, while not bearing out the ultimatum report, say the demands will be "more vigorous in tone" than the original ones.

NEW DEGREES FOR DENTISTS

Toronto University Adds Two Years Post-graduate Work.

RESEARCH PROBLEMS.

TORONTO, April 18 (Canadian Press)—The degrees of Bachelor of Science in Dentistry and Master of Science in Dentistry, have been established by the Senate of the University of Toronto. For the Bachelor's degree an extra year of work on a research problem approved by the Faculty of Dentistry will be required, and for the Master's degree, which will be under control of the School of Graduates, two years over and above the course for the regular practice degree of D.D.S. will be required.

TORNADO KILLS THREE.

Victims of Storm To-day at Bokoshe, Okla., Members of One Family.

FORT SMITH, Ark., April 18. — (Canadian Press).—Three persons, members of the family of Carl Burcham, were killed and another injured in a tornado which struck at Bokoshe, Oklahoma, 25 miles southeast of Fort Smith, early to-day.

Manufacturers of England are still making deliveries of textile machinery to Russia on orders placed more than a year ago.

You'll Be Heard In the Want Ads

YOUR wares, your wants, your services, your hire —The want Ad column is your [illegible] Examiner Want Ad Page is read by thousands who constitute a fruitful field for you. May we receive your ad?

Telephone 1600
EXAMINER

CLEAN-UP HINT NO. 1.

There was once a man who had a Highbrow Complex. We often hear of an Inferiority Complex, which is supposed to make a person go through life without realizing the best of his or her powers, because he thinks he isn't as good as the other fellow. (There may be doubters that such people exist, but they really do.) Anyway, this man was Highbrow. He was the sort of gentleman who preferred to call a spade an agricultural implement, and instead of saying that a man he disliked was "batty," he would say he had "flittermice in his campanile." He seized avidly on all such words as "moron," as soon as they appeared in print, and he never called a certain popular flower a "larkspur." It was always a "delphinium" to him; likewise "snapdragon" was "antirrhinum" and foliage plants were "coleus." You can see what we mean when we call him a Highbrow Complexer.

Anyway, one warm Saturday afternoon, something like this one, his wife asked him to beat the carpets.

He did not refuse. To do so would have been ungentlemanly. He donned his spectacles and a gas mask and went at it. And instead of swearing, at particularly dusty moments, he beguiled his time by repeating the Chinese numerical alphabet up to ten. It made a rhythmic swing for his beater. This is the way it goes, if anyone want to try it out. Commencing with one, and leaving off with ten, you say, in Chinese: "Yet, gay, sahm, say, ung, low, taht, baht gow soup."

Such is the advantage of a Highbrow. Low and menial tasks have no terrors for such a one. He can do them to the tune of a Celestial counting-machine and he is killing four birds with one stone; he is pleasing his wife, getting healthful exercise, cleaning the rugs and memorizing an ancient and honorable language. Next time he goes into a Chinese laundry, he can tell the attendant just what his bill should be, in excellent Chinese.

Memo.—This hint is given free of charge.

WIDOW OF GUARD GIVEN PENSION

Six Hundred Dollars a Year For Mrs. M. E. Jenkins of Kingston.

HUSBAND MURDERED.

KINGSTON, April 18.— (Canadian Press)—Word was received to-day from Ottawa to the effect that Mrs. Jenkins, widow of Guard M. E. Jenkins, who was murdered on August 28th last by Convict Thomas McCoskey of the Portsmouth Penitentiary, has been granted a life pension of $600 a year, to date from April 1st of this year. In addition she was given a grant of $350, to cover the period from September 1st, 1926, to March 31st, 1927. Convict McCoskey will be hanged on Thursday morning for the crime.

MURDER NEWS NOT AUGMENTED

No Further Word Received in Toronto Concerning Killings.

WORKERS AT COAST.

TORONTO, April 18 (Canadian Press).—No further word concerning the murder of Rev. Morris Slichter and his small daughter in China has been received by the China Inland Mission Office here. A cable received this morning makes no mention of the murder, but says that all workers have arrived safely at the coast from Taiho, in Anhwei Province.

OTTAWA, April 18. — (Canadian Press.)—General Tang Chi Yao, Governor of the Province of Yunnan, is being asked through the medium of the British Foreign Office and the British Consul at Yunnanin to state what steps are being taken to locate the bandits who, according to news reports, murdered the Rev. Morris Slichter, of Toronto ,and his daughter. He will also be asked whether or not the missing members of the missionary party have been found. A cable was sent this morning from the Department of External Affairs here to the British Foreign Office, asking for information in regard to the tragedy.

FARMER KILLED IN ENGINE WHEEL

Herman McEwen Fatally Hurt When Fixing Machine.

BRANTFORD, Ont., April 18 (Canadian Press). — Herman McEwan, 42, a farmer of Oakland Township, was almost instantly killed on Saturday evening. He apparently was working on the belt of his gasoline engine when his foot caught, drawing him into the flywheel of the crankshaft. He died within a few minutes.

RELATIVES OF LOCAL MAN HURT

W. Skinner, of Orillia, and Wife and Daughter in Motor Wreck.

CARS COLLIDE.

LINDSAY, April 18.— Mr. William Skinner, of Orillia, brother of Mr. James Skinner, of the C.P.R. ticket office, Peterborough, and Mrs. Skinner, were victims of a serious automobile accident between Orillia and Barrie recently that might have been attended with more serious results. Mr. Skinner was motoring from Barrie with his wife and daughter, Gladys. He was going up a hill at the same time that a car driven by a Barrie doctor was ascending the other side. The doctor did not see Mr. Skinner's car and when he swerved aside to avoid hitting a dog he smashed into the aproaching car with terrific impact. Mrs. Skinner and her daughter were taken from the wreck and rushed in an unconscious condition to the Barrie hospital. Mrs. Skinner received lacerations in her head and neck and Miss Gladys sustained back and leg injuries. Internal complications have since developed. Mr. Skinner had two ribs broken.

BAYONET WOUND HAS FATAL RESULT

Hamilton Man Succumbs To Stabbing After Street Quarrel.

HAMILTON, April 18.— (Canadian Press.)—As the result of a bayonet wound in the abdomen, received during a street quarrel, Nick Tosky died in the General Hospital this morning. Before Tosky died John Simpson was placed under arrest on a charge of wounding.

The police were called to an east end residence early this morning. As they neared the house, the officers passed Simpson, who was leaving. The policemen found Tosky in a critical condition, and an officer was sent back to question Simpson. According to the officers, Simpson said: "I guess you are looking for this," and produced from beneath his coat a German bayonet.

HENDERSON SAYS M'DONALD TO STAY

Will Retain Place As Treasurer of National Labor Party.

OXFORD, April 18. — (Canadian Press.) — Former Premier Ramsay Macdonald will be supported by an overwhelming majority of the affiliated organizations of the National Labor Party, Arthur Henderson, chief Labor whip in the House of Commons, declared to-day in referring to the omission this year of the Administrative Council of the Independent Labor Party in giving the customary nomination to Mr. Macdonald as treasurer of the party.

Speaking to the Labor summer school here Mr. Henderson said that Mr. Macdonald, who is now on a brief visit to the United States, was still treasurer of the party and added: "I will promise the Independent Labor Party that after the next actual conference he will remain treasurer of the party."

To the left is Madame P. A. Bonet, wife of the Cuban consul-general, now in Ottawa. To the right is her daughter, Miss Bonet. The office was recently transferred from Halifax to Ottawa. Madame Bonet is now busy in taking up her home in Canada's capital.

Do you realize how well it pays you to learn about trademarks and brands that are advertised in your newspapers. The merchants stake their whole business reputation every time an advertisement appears. Advertising is your protection.

Some Say It Can't Be Done

Others Just Write a Good Ad. And Do It

APARTMENTS—NEWLY DECORATED, ATTRACTIVE, CLOSE TO CENTRE of city, all convenience, electric fireplace, 5 comfortable rooms, fruit cellar, large lawn. Apply Box ——.

This well-written For Rent ad in The Examiner produced twenty-odd calls and a renter. It cost 40 cents for three days.

Your For Rent ad in The Examiner is worth 30,000 "For Rent" signs

An ad costs only a cent a word for the first insertion and half-a-cent a word thereafter. It reaches 9,000 homes right in the district you wish to reach.

Yes, we'll call for your ad.

PHONE 1600

HERE IT IS Everything You Need To Know

Presented in One Volume by the

Peterborough Examiner

22--Dictionaries in One--22

Greatly Reduced in Size

Separate Vocabularies of Activities in Which Special Meanings Are Given to Words:

The Automobile	Aviation, Baseball	Photography, Polo, Music
Classical Abbreviations	Commerce and Law	State Names and Meanings
Most Common Abbreviations	Football	Wireless Telegraphy
Forms of Address	Foreign Words and Phrases	Words of Like and Opposite Meanings
Americanisms, Atomic Weights	Golf, Lacrosse, Lawn Tennis	Yachting
	Military and Naval Terms	

Additional Facts & Guides Needed Daily

How Our Language Grew

Punctuation	Facts About the Earth
Practical Syntax, or Up-to-Date Sentence Building	Value of Foreign Coins
Time and Its Variations	Elements of Words
Use of Nouns, Adjectives, Adverbs and Verbs	Everyone's Own Weather Prophet
	Language of Flowers
	The Metric System

Page and Double Page Illustrations in Color

You can't keep up with the world unless you have this book in home and office. This paper puts it within your grasp at nominal cost. Many words used daily, brought in by science, military and political upheavals, art, religion, industry, never put into ANY previous dictionary, are ALL clearly defined in the

New Universities Dictionary

Take It Home To-Day!

GET IT TODAY Don't Let 98c Stand Between You and Education CLIP COUPON

This Luxurious Volume Almost a Gift

YOURS FOR ONLY **98c** And 3 Coupons

MAIL ORDERS FILLED ON TERMS EXPLAINED IN COUPON Coupon Daily on Another Page

GOING FAST Demand Enormous Supply Limited You'll Have to Hurry CLIP COUPON Printed elsewhere in this Paper

Robins Suffer Fifth Straight Defeat For Season

GAINS FIRMER FOOTHOLD FOR SOCCER HONORS

Newcastle United Now Practically Assured of Gaining Title.

ENGLISH SOCCER

Tynesiders Defeated Huddersfield Hotspurs by Margin Three to One.

LONDON, April 18. — (Canadian Press Cable.)—Saturday's games in the first division of the English League were noteworthy if only for the fact that they practically assured to Newcastle United the championship which for years had been the possession of Huddersfield Town. The Tynesiders gained a couple more points playing Tottenham Hotspurs at Newcastle, where they won by a margin of three goals to one, while the best Huddersfield could do at Derby was to divide the issue four-four. This put a gap of six points between Newcastle and Huddersfield with four games to go—a situation which, if it means anything at all, means that Huddersfield have definitely lost their crown and that Newcastle are now enthroned as the new champions.

At the same time Arsenal's victory over West Bromwich whom they defeated four goals to one at Highbury had the effect of putting a damper on any hopes that the latter might have recently entertained of remaining in the first division, and unless a series of sensations occur West Bromwich will next season be seen playing in the second string. Whether Leeds United or Everton will accompany them is still a problem. However, Leeds are fighting desperately to avoid relegation and yesterday got a victory out of Birmingham by the odd goal in three while Everton lost a couple of points they could ill afford when Bolton Wanderers defeated them five goals to nothing. It seems certain that either Leeds or Everton will accompany the Midlanders.

Arsenal's success at Highbury, following their win over Aston Villa, had the effect of restoring the hopes of their supporters with regard to their cup final chances. The home team played five reserves against the Bromwich. Their exact eleven for next Saturay's great game at Wembley will not be known for some days inasmuch as owing to many mishaps their selection has been whittled down. It seems probable, however, that Cope will not be able to play left-back.

Cardiff City, the other cup finalists, also have had an anxious month wherein four league reverses have been chalked up against them. They were able to acquire points at the expense of the Wednesday yesterday. The finalists are equal in points and this indicates that next Saturday's fight will be fairly even.

In the second string Middlesborough are assured of their place next year in the first division. It will be recalled that Middlesborough and Chelsea were relegated together three years ago. An exciting scramble is taking place in this department for the honor of accompanying Middlesborough into major company. The battle lies between Chelsea and Portsmouth with the possibility of Preston North End and Manchester City running pretty close. In a critical game at Stamford Bridge yesterday the Pensioners blanked the Forest by two goals and this weakened the latter's cliam.

RESERVE POWER OF CANALS

TORPORCER, INSET, AND FLOWERS

Manager Bob O'Farrell of the world champions think of George Torporcer and D'Arcy Flowers and smiles contentedly. He knows those two men give the Cards reserve strength few clubs have. Torporcer would make many clubs a regular infielder. Flowers can play infield and outfield. Understand why O'Farrell is not half so worried over possible accidents as some pilots are?

YANKS CONTINUE BATTING SPREE

Gehrig's Two Homers and Single Drew in Six Runs.

DETROIT WINS FIRST

NEW YORK, April 18—(Canadian Press).—The Yankees continued their season opening batting rampage yesterday with the assistance of Lou Gehrig knocked down the Boston team for a 14 to 2 victory. Gehrig's two homers and a single drove in six runs. Johnny Tobin hit a homer for the Red Sox. The Yankees made eighteen hits for twenty-eight bases off Russell and McFayden, two youngsters.

Detroit played its first game of the season at Cleveland and won 5 to 1. Gibson not only held Cleveland to eight hits and one run, but made four hits himself. Uhle, premier pitcher of the Cleveland staff, was hit hard and retired at the end of the seventh.

Philadelphia knocked out sixteen hits at Washington and won a lop-sided game, 13 to 3. Simons got a homer with one man on. Gray pitched beautiful ball after the first inning, allowing nine hits.

The Chicago White Sox evened the series at St. Louis with a 12-5 victory. A spectacular rally in the ninth brought nine runs to the Sox

LEAFS LOSE TO NEWARK

Bears Steadied in Pinches for Seven to Two Victory.

SYRACUSE DEFEATED

NEW YORK, April 18.—(Canadian Press).—The International champion Leafs fluttered to the ground at Newark yesterday, the Bears bearing down to a seven to two victory. Toronto made ten hits while the Bears made three more, but the home team steadied in the pinches. With Lefty William pitching air-tight ball, with men on bases, the Jerseys defeated Rochester at Jersey City in the first game of a double. The score was 3-2. The teams battled to a 7 inning tie in the second game.

Fred Merkle, manager of the Reading Keystones, beat Syracuse single handed at Reading, 3 to 2. Merkle hit two home runs, the first, in the opening frame, with George Davis on base. His second homer came in the fourth.

Jack Slappey pitched a masterful game for the Keys, allowing only six hits.

The Baltimore Orioles played two games at home yesterday with the Bisons and lost the first 9-3, winning a tight night-cap 2 to 1. The second fracas was called at the end of the sixth because of darkness.

OUR BOARDING HOUSE — By Ahern

DOCTORS ADVICE TO THE SICK

Wash Away All Poisons in Stomach, Liver, Kidney and Bowels Before Breakfast

To feel your best day in and day out, no more headaches, indigestion, gas on stomach, bilious attacks, rheumatism, kidney pains, bad breath, you must bathe your self inside. Start today by taking one Tanol Calomel tablet before meals or two at bedtime, then next morning drink a glass or two of hot water to wash from the stomach, liver, kidney and bowels all the previous day's waste, poison and toxins before more food is taken in. Get a few Tanol tablets from F. C. Weber, Charlotte street, Peterborough. They are harmless to take, do not nauseate, no bad after effects, no salts or seidlitz next morning, like ordinary calomel. Then you can eat better, sleep better, work better, think better and look better.

m-t-s.

Alfalfa is growing and giving two and sometimes three crops a year, where it was formerly thought impossible to grow it. If not growing this valuable legume, get some seed and try it this spring. Sow a field with clear alfalfa and mix alfalfa with the other seeds. All classes of live stock will like the alfalfa hay or pasture.

ADVERTISE IN THE EXAMINER

ST. LOUIS WINS OVER CINCINNATI

Bunch Hits in Fifth to Win Tight Game, Two to One.

THREE PLAYED

NEW YORK, April 18.—(Canadian Press).—St. Louis functioned successfully at Cincinnati yesterday to win a tight game 2 to 1 bunching hits in the fifth. Donohue kept the St. Louis hits scattered in that frame. Alexander was hit freely, but tightened in the crisis.

The Brooklyn Robins suffered their fifth straight defeat before twenty-five thousand homes fans yesterday, losing to the Boston Braves 7 to 2. Five errors by the Robins contributed. Bill Doak, veteran spit-ball artist, attempted a comeback after two years in Florida and pitched good ball for seven innings.

At Chicago Charle Root blew up in the seventh and the Pirates knocked everything to both corners of the field for a 8-3 victory. Kremer pitched a steady game, but looked like a beaten man after Hack Wilson had smashed a homer with a man on base.

Only three National League games were scheduled yesterday.

NINETY YEARS OF BUSINESS

A. F. Choate Sells Store at Warsaw Founded By Father.

OLD TIMERS RECALLED.

WARSAW, April 18.—On April 1, Rufus Payne and Hilliard Darling took over the business that for ninety years had been managed by Thomas Choate, and his son, A. F. Choate.

The late Thomas Choate opened store in Warsaw in 1837. The store then was on part of the mill-yard. About 1857, perhaps a little before, the store was moved to its present site. Additions and improvements have been made. The Choate store always carried the best quality of goods, and, at one time, it was the trading centre of a large district. The staff has always been obliging and courteous, and endeavored to serve the public.

Of more recent years, better roads, a greater variety of certain goods, and the large mail-order houses (the latter often not giving so good a service) have diverted some trade from the village stores. This has not really lessened the amount of village trade, as people's wants are so much more than they used to be.

When Thomas Choate came to Warsaw it was to build a mill. That necessitated a dam. The Indian River drained White Lake, but there was no connection with Stoney Lake. A greater force of water was required, and Mr. Choate blasted a canal from Gilchrist Bay into White Lake. When he procured the powder for this, he was arrested, as a rebel, as it was during the rebellion of 1837. Fortunately, he was able to prove the use to which he was to put the explosive.

Besides the grist mill, there was a sawmill. A chair and plain furniture factory followed, also a carding and fulling mill. In 1857, everything except the store, with the postoffice, which had been moved from the mill-yard, was burned. There has been a big temperance meeting in the factory, at which Rev. Gilmour, and Dr. Burnham spoke. A. F. Choate has still some of the bills announcing the meeting. That night in February saw all destroyed. Mr. Choate at once got to work and rebuilt. After that never more than one building went at a time. The furniture factory was burned twice; the sawmill three times, and the grist-mill twice. All these fires happened in February, and there was never any certainty as to the causes of the fire.

For the last building of the saw- and grist-mills, stone was used. This building still stands, but is owned by George Taylor, who uses only the grist machinery.

A large room above the Choate store, which is now a dwelling apartment, was at one time used for singing and other classes.

Telephone 790 When You Want Your
PIANO OR ORGAN TUNED
Player Pianos a Specialty
All Work Guaranteed
W. H. CUNNINGHAM
500 Weller Street

FOR SALE.
First class KITCHEN TABLES at a bargain. Also Rubber and Leather Belting, Cotton Rags, etc.
Store and Apartments to let.
A. LOW & CO.
285 Bethune Street
Phone 697; Nights & Holidays 1027

MEETING IS HELD OF DELORO AMATEUR ATHLETIC ASSOCIATION

A. V. Yates Congratulates Baseball Team on Capturing Intermediate Honors.

OFFICERS ELECTED

Reports Read Regarding Various Sport Activities in the District.

MARMORA, April 18. — The 10th annual meeting of the Deloro Amateur Athletic Association was held in the Hub Dining Rooms on Friday evening, with Mr. A. V. Yates, president in the chair.

Upon the meeting being called to order, H. A. McNally, secretary, read the minutes of the last annual meeting, which were adopted as read.

The president in his report remarked that baseball continued to be the major sport of the association. "An occasion of this nature," he said, "would be incomplete without reference to the splendid accomplishment of the baseball team in capturing the Intermediate championship of Ontario. He also referred to the permanent seating accommodation provided last season at the ball ground, and the erection of the new skating rink. These, he declared, were only made possible by generous donations of members of the association and the very much appreciated co-operation of the Deloro Smelting Company. In conclusion President Yates paid fitting tribute to the untiring efforts of the capable secretary-treasurer, H.A. McNally.

H. A. McNally followed with his report as treasurer, giving a general statement of receipts and expenditures of the association, and supplementing same with concise statements of the finances of each sport represented.

Upon motion of A. V. Yates, seconded by F. A. Bapty, the report was adopted.

R. A. Elliott, being called upon for a report on baseball activities mentioned that the secretary-treasurer's report had brought out the need of support as rendered by the subscription list of last spring. He had not a great deal to report on the prospects of baseball. The question was to find teams in Eastern Ontario. Deloro was not prepared to play senior ball for various reasons, but chiefly on account of the smallness of the community. In regard to the Bay of Quinte League, there was the question of what Belleville would do. He had been informed that the Alemites were definitely out of the Intermediate class. There was the possibility that Belleville senior team of last year might revert to Intermediate standing this year, and with Point Anne fielding a good team games even better than last year could be expected in the Bay of Quinte League. Deloro's position will be better known when the Bay of Quinte League meeting takes place around the 28th of the month.

W. Simmons having briefly reported on the work in connection with the Children's Playgrounds.

H. Smith was then called upon to report on the skating rink. He pointed out that the new portable rink had become more popular than the old one, and in particular with the rising generation. He recommended an early painting to ensure its better preservation.

J. Hemphill, speaking on bowling activities, mentioned that there were about twenty full fledged members last year and he saw no reason why this number should not be augmented this year.

The report of A. R. Pengilly, tennis manager was read by Mr. Yates, the former having relinquished his position with the company five months ago.

The next item on the agenda was the election of officers, which resulted as follows:

Hon. Presidents: Mr. Ambrose O'Brien, Mr. L. B. Wright and Dr. L. F. Kirkpatrick.
President: H. F. Berry.
Vice-President: J. Hemphill.
Secretary-treasurer: H. A. McNally.
Managers:
Baseball: R. A. Elliott.
Playgrounds: W. Mumby.
Tennis: A. V. Yates.
Bowling: J. Judge.
Rink: H. Smith.
Committee: W. Regan, F. Leal, L. K. Crawford, R. Hunter, A. Hart, H. Loveless, H.Boudreau, W. Williams, J. Quinn, H. R. Haecke, T. Kilpatrick, R. Murray, W. Ralph, E. Bennett, J. McCroden and W. J. Cottrell.
Auditor: H. English.

At the conclusion of the meeting, Mr. R. A. Elliott received the hearty congratulations of the members upon being elected to the executive of the O.B.A.A.

BASEBALL STANDING

INTERNATIONAL LEAGUE

	Won.	Lost.	P.C.
Buffalo	4	2	.667
Toronto	3	2	.600
Baltimore	3	2	.600
Rochester	3	2	.600
Newark	2	3	.400
Jersey City	2	3	.400
Reading	2	3	.400
Syracuse	1	3	.250

AMERICAN LEAGUE.

	Won.	Lost.	P.C.
New York	0		1.000
Detroit	1	0	1.000
Washington	3	2	.600
Chicago	3	3	.500
St. Louis	1	1	.500
Philadelphia	2	3	.400
Cleveland	2	3	.400
Boston	0	5	.000

NATIONAL LEAGUE.

	Won.	Lost.	P.C.
Pittsburg	4	1	.800
New York	3	1	.750
Boston	4	2	.667
Chicago	3	2	.600
Philadelphia	2	2	.500
St. Louis	2	3	.400
Cincinnati	1	4	.200
Brooklyn	1	5	.167

BASEBALL SCORES.

International League

At Reading:
Syracuse .. ..001 010 000— 2 2 0
Reading .. ..200 100 00x— 3 8 0
Johnson, Kinney and Morrow; Slappey and Silver.

At Baltimore:
First game:
Buffalo .. ...006 010 020— 9 14 0
Baltimore .. .000 030 000— 3 9 2
Mangum and Devine; Henderson and Freitag.

Second game:
Buffalo .. ..000 010— 1 5 0
Baltimore .. .. ..001 100— 2 6 0
(6 innings, darkness)
Proffitt and Hahn; Skidmore, Earnshaw and Lake.

At Jersey City:
First game:
Rochester . .000 001 001— 2 9 4
Jersey City ..001 000 101— 3 6 0
Trudhomme and Head; Williams and Daly.

2nd game—
Rochester .. ...002 002 0— 4 9 1
Jersey City .. ..012 010 0— 410 2
(Called end 7th)
Thormahlen and Wilson; Brame and Cobb.

At Newark:
Toronto .. ..000 002 000— 2
Newark .. ..110 103 01x— 7 13 1
Faulkner, Reddy and Hargraves; Mamaux and Skiff.

American League

At Cleveland:
Detroit .. ...101 000 300— 5 16 0
Cleveland .. .000 000 010— 1 8 1
Gibson and Bassler; Uhle, Buckeye and L. Sewell.

At New York:
Boston .. ...000 100 001— 2 8 3
New York ..320 121 05x—14 18 0
Russell, McFayden and Hofiman, Moore; Hoyt and Collins.

National League

At Cincinnati:
St. Louis . ..000 020 000— 2 10 1
Cincinnati .. 001 000 000— 1 9 2
Alexander and Snyder; Donohue and Hargrave.

At Brooklyn:
Boston .. ...100 062 040— 7 9 2
Brooklyn . ..000 001 100— 2 7 5
Benton, Mogridge and Taylor; Doak, Barnes, Ehrhardt and Henline.

At Chicago:
Pittsburgh .. 001 000 421— 8 13 0
Chicago.. .. ..001 200 000 3 7 0
Kremer, Morrison and Smith, Spencer; Root, Osborne and Gonzales.

Do you realise how well it pays you to learn about trademarks and brands that are advertised in your newspapers. The merchants stake their whole business reputation every time an advertisement appears. Advertising is your protection.

BEAU BRUMMEL

Bea Brummel of the team is Henry Johnson, youthful New York pitching rookie. Distinction of being the best dresed player on the squad is second only to his possibilities as a right-hand twirler.

GLASGOW CELTIC WINS FOOTBALL ASSOCIATION CUP

Defeat Second Division East Fife at Hampden Club.

THIRD TIME

Fifers Open Game for Score in First Few Minutes.

GLASGOW, April 18.—(Canadian Press Cable).—For the third time in five years, the Glasgow Celtic won the Scottish Football Association Cup Saturday before a crowd of nearly 80,000 fans they defeated the second division fast Fife Club at Hampden Park here in the final tilt of the trophy competition. Celtic's victory was a foregone conclusion, for although the Methil eleven had battled manfully through the various stages up to the last round, it was felt generally that in meeting the Parkhead contenders they were out of their class. It was not without a considerable following and a great deal of that kind of support which is inspired by the sporting wish to see the low man win that East Fife went into the final, for their fight had seized the imagination of football followers and had excited their admiration. However, it was early evident that the second string men were outclassed and even after their score—which was the first in the game—no one felt that Celtic were in danger.

The Fifers opened with a great dash and looked like carrying everything before them, and their commencement efforts resulted in their chalking up a goal. Within a couple of minutes, however, the Glasgow Irishmen had equalized, and from that point there was no doubt as to which team belonged the game and as to which one would have its name inscribed on the "mug." Tired by their strenuous play in the opening session, East Fife wilted badly towards the end, and the Celtic had the upperhand by a large margin before the final whistle sounded.

The Glasgow team went into the game without the service of their great goal-getting centre-forward, McGrory, and it is patent that had he been there many of the changes that were offered would not have gone far astray. As it was the margin was comfortable and on play Celtic deserved their win.

No credit is withheld from East Fife for their gallant game and the fact that in their progress to the final they had taken the measure of no fewer than three first string clubs—Aberdeen, Dunfermline and Patrick Thistle.

Large crowds of admirers from the east of Scotland had gathered at Hampden Park in the hope of seeing a turnover, but they were disappointed. East Fife's display was not the same as that which they had served up against Patrick at Tynecastle, due perhaps to the stouter nature of their opposition, and the fact that in confronting the Celtic they were up against the hardest cup fighters in the Scottish League.

CRICKET CLUB.

This Season's Games To Be Played on the Oval.

Everything points for a successful club season for the above named club. The club have arranged to play their home games at the Oval, and they are working hard to get the ground in good shape. Games have been secured with Lakefield, Port Hope school, Oshawa, Toronto clubs, etc. Many other games are being arranged.

The Club should be stronger than ever this season as several new members are joining who are good cricketers. Practices will be held regularly twice a week and on Saturday afternoons when no matches are being played. The practice nights will be announced later. The first practice (weather permitting) will be held at the Oval next Saturday afternoon at 2:30. Anyone interested in the game and wishing to join the Club are assured of a hearty welcome.

Mr. P. Manning is secretray and his address is 551 Weller street.

Handiest thing in the house

FOR WOUNDS
If at all serious, use an approved antiseptic and dress with "Vaseline" Jelly. Brings comfort; eases pain, helps nature heal quickly.
Look for the Trade Mark "Vaseline" It is your protection
Chesebrough Mfg. Co., Cons'd
5520 Chabot Avenue MONTREAL
Vaseline
TRADE MARK
PETROLEUM JELLY

SURVEYOR.
F. T. WEBSTER, Ontario Land Surveyor, Registered Professional Engineer, formerly of Ottawa. Phone 2540.

BARRISTERS AND SOLICITORS.
GORDON & O'BRIEN— Barristers Solicitors, Notaries. Money to loan on easy terms. Special attention to Patents and Trade Marks. Phone 219. Hon. G. N. Gordon, K.C., J. A. O'Brien.

J. R. CORKERY, Barrister, Solicitor, Notary Public, Offices Ground Floor, 414 Water St., Peterborough. Five doors North of Hunter Street. Money to loan at current rates on easy terms.

W. T. MEDD—Barrister, Solicitor, Notary. Office over the Dominion Bank, corner of George and Simcoe streets. Telephone No. 12. Private funds to loan at current rates upon easy terms.

R. R. HALL—Barrister, Solicitor, etc., Peterboro, Ont. Office, corner of Hunter and Water streets, over the Canadian Bank of Commerce. Trust Funds to loan on easy terms of payment.

JAMES FORDYCE STRICKLAND—Barrister, Solicitor, Notary Public, Peterboro. 'Phone 191. Money to loan. 375 Water street.

WILFRID F. HUYCKE, Barrister, Solicitor, Notary Public. 89a Water street. Telephone 239.

PECK, KERR & McELDERRY, Barristers, Solicitors and Notaries, Office, Water street, Peterboro. Money to loan at the lowest current rates of interest. Telephone 1950. E. A. Peck, F. D. Kerr, K.C., V. J. McElderry.

MEDICAL.
DR. BUCHANAN, F.R.C.S., Edinburgh M.R.C.S. Eng., L.R.C.P., London, Eye, Ear, Nose and Throat Specialist. Hours 9-11, 2-4 p.m., and 7-8 p.m. Phone 619. Office, corner Water and Murray streets.

DR. C. C. CRAGG, Eye, Ear, Nose and Throat; office, Clinic building, cor. Charlotte and Reid; phone, office 2000, house 1018.

OSTEOPATHY
MARY E. DAVIDSON, Osteopath, 168 Brock St., Apartment 1. Hours 2 to 5 p.m., and by appointment. Telephone 2820W.

VETERINARY.
DR. W. F. McELROY, Vet. Sur., office and residence, 190 Charlotte St. Charlbond Bldg., Peterboro, Phone 1623J.

RAILWAY TIME-TABLES

CANADIAN NATIONAL RAILWAY
(Time-table corrected to date)
No. 96—7.00 a.m. for Port Hope, Oshawa, Toronto, Buffalo, and main points east of Port Hope.
No. 93—8.20 a.m. for Lindsay, Blackwater, Orillia, Midland and Toronto.
No. 98—8.35 a.m. for Hastings, Campbellford, Belleville, Brockville and Montreal.
No. 371—8.30 a.m. for Lakefield.
No. 92—12.00 noon for Port Hope, Cobourg, Ottawa, Montreal, Oshawa, Toronto, Hamilton, Buffalo and making connections with the International Ltd. for London, Port Huron and Chicago, also makes connection for Philadelphia and New York.
No. 100—12.15 p.m. for Hastings, Campbellford, Belleville, Kingston Brockville, Ottawa and Montreal.
No. 372—12.20 p.m. for Lakefield.
No. 95—5.25 p.m. for Lindsay, Blackwater, Orillia, Midland, Toronto and makes connection with the "National" for Winnipeg and Vancouver
No. 99—9.19 p.m. for Omemee and Lindsay.
No. 94—9.12 pm. for Port Hope, Kingston, Cornwall, Montreal, Quebec, Halifax, Boston, Portland. Carries through sleeper to Montreal.

CANADIAN PACIFIC RAILWAY.
Effective Sunday, Sept. 26.
GOING EAST—
8.10 p.m.—Indian River, Norwood, Havelock and Tweed. Daily except Sunday.
12.36 a.m.—Havelock, Tweed, Kingston, Perth, Smith's Falls, Montreal, St. John, Boston and New York. Daily except Saturday.
1.50 a.m.—Havelock, Tweed, Guelph, Perth, Smith's Falls, Ottawa.
GOING WEST—
4.55 a.m.—Myrtle, Toronto, Guelph, Goderich, Hamilton, Galt, Woodstock, St. Thomas London, Chatham, Detroit, Chicago and New York. Daily.
5.40 a.m.—Toronto (Tonge Street), Owen Sound, Teeswater and intermediate points between Peterboro daily.
7.35 a.m.—Toronto, Hamilton, Brantford, Buffalo, New York, Galt, New York, Galt, Woodstock, London, Chatham, Detroit and intermediate points. Daily except Sunday.
7.00 a.m.—Bethany, Lindsay, Orillia, Port McNichol and intermediate points. Daily except Sunday.
3.20 p.m.—Toronto, Hamilton, Brantford, Buffalo, Rochester, Boston, Woodstock, London, Windsor, Detroit, Chicago and intermediate points between Peterboro and Toronto. Daily.
5.35 p.m.—Lindsay, Toronto and intermediate points. Daily except Sunday.

a For Sale—General

1 DRIVING HORSE, 1 SET LIGHT driving harness, 1 rubber tire buggy, 1 democrat. Apply corner Woodbine and Cameron Ave., 228 East City. 3d-93-4665A

CHILD'S COT, COMPLETE, $5; wringer $2, electric iron $2, gramaphone $10; records, songs and dance music, 5 for $1; couch $5, extension tables, kitchen tables, beds and springs, dressers, washstands, three and four burner gas stoves, gas plate, hall rack, hall mirror, parlor tables, rockers, Morris chair, ukulele, good bed couch, child's high chair, rocker, dishes, etc. Records exchanged 10c. Apply 59 Aylmer, near Perry. 3d-92-4669A

WALNUT DINING ROOM SUITE, including table, buffet and six leather covered chairs, in excellent condition, very reasonable. Telephone 1785W evenings 6 to 8. 3d-93-4667A

BROWN WICKER BABY CARRIAGE. Apply Apt. A Charibond, phone 60. 3d-93-4652A

TOP SOIL. PHONE 1880W. 12d-98-4497A

GO-CART. PHONE 2769 J. 3d-91-4569 A

BICYCLE, CHEAP. APPLY 561 George. 6d-95-4606 A

SMALL BABY CARRIAGE. APPLY 77 McGill. 3d-92-4614 A

GOOD 12 x 12 TENT FOR SALE. Phone 2685W between 5 and 7. 2d-91-4625A

CANOE, 16 FOOT, BASSWOOD, RICE Lake model, $20. Apply 209 Hunter street. 3d-91-4599A

CREAM LLOYD STROLLER. PRACtically new. Apply 473 King. 3d-91-4604A

HOOSIER KITCHEN CABINET, OAK hall rack, four burner Perfection coal oil stove with oven; also two burner coal oil stove, and a baby cot. All in good condition. Apply 22 Cricket Place, East City. 3d-93-4660A

DIVANETTE, NEARLY NEW, WILL sell for less than half price. Phone 468W or call 49 Wolsley street. 3d-92-4609 A

ONE MOFFAT ELECTRIC STOVE, first class condition; four burner; priced right. Call 2282F. 3d-92-4636A

MAPLE TREES, BERRY BUSHES, strawberry plants, rhubarb roots, black currants. Corner Wolsley and Downie, R. Ivey, Phone 1396W. 3d91-4567 A

LOAM, SAND, GRAVEL AND STONE. Phone 985 ring 2. 6d-94-771A

ONE WATER POWER AND ONE electric washing machine; wire fencing; baby swing. 424 Roger street 3d-91-4645A

EIGHT PIECE DINING ROOM suite; vanity dresser and bed; occasional table, wicker chairs; costumere; all practically new. 146 Hunter street East. 3d-92-4638A

MANURE. DRY CUT SLABS, $2.50 load. Phone 2498W. 6d-190-4405A

ROTTEN MANURE, $2 TEAM LOAD. Ploughing of all kinds done. Phone 2801 ring 11. 26d-105-4250A

WOOD AND COKE. PHONE 1937 for dry hardwood slabs, body hardwood, heavy hemlock slabs and Solvay nut coke. W. J. Fitzgerald. 26d-99-4027A

DRY WOOD, HEMLOCK SLABS, cut short, $5 per large truck load. This wood has not been in the water. Also hard slabs, body hardwood and mixed cordwood. Thompson's, phone 2260. 6d-92-4523A

SECOND - HAND FURNITURE OF all kinds wanted. Also second-hand clothing, etc. Fair prices paid. A. Atkins, 189 Charlotte St. 26d-112-4501A

ONE PAIR BACK MUDGUARDS FOR Baby Grand. Good wood turning lathe, ripsaw, motor shaft and pulleys. Cheap if sold at once, or would trade for car or truck. Apply 101 Simcoe street. 2d-91-4617A

a For Sale—General

ONE DIVANETTE, LEATHER COVered couch, day bed, one dining table. Apply 308 Brock street, mornings. 3d-91-4662A

HOUSEHOLD FURNITURE AND other articles. Apply 538 Sherbrooke. 3d-92-4663A

A MASSEY SPORT MODEL GENT'S Bicycle; cheap. Apply to 465 McDonnell street. 3d-92-4661A

BLACK CURRANTS, YOUNG TREES, forty cents bundle. Bull, 492 Stewart. 3d-18,20,22-4686A

QUARTER CUT OAK SIDEBOARD, 469 Water street. 3d-92-4678A

HEMLOCK SLABS, $3 PER LOAD. Phone 2724. 3d-92-4694A

LOUNGE AND OAK BEDROOM Suite. Apply 525 Homewood Ave. 3d-93-4669A

PAINTERS' GASOLINE BURNER. Apply between 6 and 7 evening. 211 King street. 3d-92-4687A

THREE-PLATE MOFFAT ELECtric stove; Barnett refrigerator; Singer sewing machine; porch awning roof and sides. All in very good condition. Telephone 836 between 9.00 a.m. and 5.00 p.m. 2d-93-4676A

b For Rent—Houses and Apartments.

SMALL APARTMENT OVER STORE. Central. Apply 299 George street. 3d-92-4633B

SEMI-APARTMENT, PARTLY FURnished if desired. Apply 168 Antrim. 6d-94-4572 B

DOUBLE ROOM FOR TWO GENTS. English board, all conveniences; near C.G.E. Box 4654 Examiner. 3d-92-4654B

HOUSEKEEPING ROOMS, FURnished, modern. Phone 1581J. 6d-95-4644B

MODERN 5 ROOM APARTMENT, hot water heating, gas stove, hardwood floors, central, overlooking St. John's Church grounds. Apply Hall, Hall and Stevenson, 116 Hunter street. 3d-93-4682B

WARM 6 ROOMED HOUSE, NEAR C.G.E. Apply 345 Rubidge. 3d-91-4587B

LIGHT HOUSEKEEPING ROOMS. Partly furnished if desired; central. 196 McDonnell. 3d-92-4672B

MODERN HOUSE. HUNTER EAST. Fine locality, suitable for duplex. Phone 1161J or 754J. 3d-93-4648B

THREE UNFURNISHED ROOMS. Apply 208 Rubidge street. 3d-93-4650B

THREE UNFURNISHED ROOMS for light housekeeping. Phone 799F. 3d-93-4673B

WARM SEVEN ROOMED BRICK house; conveniences; central; garage. Apply 677 Water. 3d-92-4635B

SEVEN ROOM BRICK HOUSE. 237 George. Rent $25. Phone 2672 or 21J. 3d-91-4579B

SMALL BATHROOM FLAT FOR light housekeeping. Apply 77 Smith street. 6d-94-4490B

HOUSEKEEPING ROOMS. BALcony. Phone 796W. 4d-91-4562B

HEATED APARTMENT, 5 ROOMS and bath, very central, rent reasonable. Phone 2073W or 2124. 6d-91-4469B

UPPER APARTMENT, 468 GILMOUR. Six rooms, complete bath, hot water heating, possession first May. Apply 479 Gilmour street, or phone 524. 3d-92-4623B

HOUSE TO RENT. NO. 367 MARK street, East City. Red brick, 7 rooms, all modern conveniences and in excellent repair, rent moderate. Room for flowers and small vegetable garden. Apply R. M. Glover, Examiner office. 6d

b For Rent—Houses and Apartments.

DUPLEX HOUSE WITH HARDwood floors in parlour and dining room, very central, modern. Apply 291 Louis street. 6d-96-4677B

THREE NEW FURNISHED ROOMS. Suitable for light housekeeping. Apply 161 Antrim. 3d-93-4657B

SEVEN ROOMED HOUSE; GOOD condition; moderate rent. Phone 452W. 3d-92-4627B

HOUSE ON KENNETH AVE., ONE or two acres of land, stable and garage. Phone 977 r 15 or 310. 3d-92-4657

FLAT ON GEORGE STREET, FOUR rooms, all conveniences, rent reasonable. Phone 667W; vacant May 21. 3d-93-4696B

HOUSE ON KENNETH AVE. ALSO one or two acres of land, stable and garage. Apply 201 Hunter W. or phone 310. 3d-96-4661B

c For Rent—General

TO RENT—STORE NO. 374½ WATER Street; apply to 437 George street. dtf-340

GARDEN. APPLY 650 ROGER. 6d-92-4487 C

No. 385 WATER STREET; SUITable for store or office; immediate possession; apply 437 George St. dtf-1807C

STORE. GOOD BUSINESS CORNER. Apartment, modern, heated. Phone 1222J. 12d-102-4685C

GOOD GARAGES; CENTRAL LOCAtion, rent reasonable. Apply J. J. McBain, 118 1-2 Hunter street, phone 1869W. 10d-9,11,14,16,18,20,22,25,27,30-4415C

TWO OUTSIDE OFFICES IN RANK of Toronto building; heated; apply Bank of Toronto. dtf-1529C

FOR RENT—HEATED OFFICE ON George street. Apply 437 George street. dtf-C

FOR RENT — MODERN, HEATED Apartments; apply 437 George St. dtf-1868C

SIX ROOMED BRICK HOUSE. ALL conveniences, summer kitchen and garden. 199 London street, Peterborough. 6d-96-4651C

d Real Estate.

THE OWNER WILL SELL FOR best offer new six room frame house, water, light, furnace, large garden, small tax. Phone 1945W. 6d-92-4499D

SOLID BRICK HOUSE. SIX ROOMS hot water heating, central, garage. Price $3700.00. Phone 1204J. 6d-92-4508D

FOR SALE, 6 ROOMED COTTAGE, central, with conveniences; will sell cheap for cash. Write Box 4524 Examiner. 6d-92-4524D

WELL ESTABLISHED BAKERY, cakes and candy. For sale or to rent. Owner has other interests. Box 4581 Examiner. 6d-94-4581D

BRICK BUILDING, CONTAINING modern apartments and stores; central, good revenue. To close an estate. Inquire 451 Water street. 26d-100-4010D

HOUSE NO. 616 WALKERFIELD Ave., $5,500; and 570 Romaine St. $3,500. Apply 616 Walkerfield. 6d-92-4519D

FOR SALE, FINE BRICK BUILDing, 40 x 100, 2 1-2 story, equipped with line shaft and other machinery; make good factory, garage or other business; fine location; good village on highway. Bargain $4500. Apply Rutherford and Nugent, 282 George street. 6d-95-4640D

SIXTY ACRES OF FARM LAND with buildings in Smith township, four miles from city. This property will be sold cheap for quick sale and on easy terms; ploughing done; possession immediately. For further particulars apply to Middleton and Stabler, 172 Hunter St., Peterborough. 3d-91-4574R

f Boarders Wanted.

ROOMERS. WITH OR WITHOUT board. Apply 189 King. Phone 1957F. 2d-93-4674F

BOARDERS. CENTRAL, ALL CONveniences. Apply 306 Stewart St. 3d-93-4693F

g Help Wanted—Male.

500 MEN WANTED TO BECOME live partners in Peterborough Exhibition. None but boosters need apply. d.t.f.E

WOOD PATTERN MAKER. ALSO machinist to operate lathe on accurate work. Apply Port Hope Sanitary Manufacturing Co., Port Hope. 2d-91-857G

THE FULLER BRUSH CO. CAN place a man with a car in territory surrounding Lindsay. Apply 207 Barrie Bldg. 3d-93-4681G

LARGE MANUFACTURING CONcern requires the services of a man with a car to take charge of their affairs outside of Peterboro. Must have references and be in a fair financial condition. Only those giving full particulars in first letter will be considered. Apply Box 4680. 3d-92-4680G

EXPERIENCED FARM SINGLE man; apply Melville Stewart, Chemong Road. 3d-92-871G

YOU CAN EARN $10 TO $25 A week in your spare time at home writing showcards. No canvassing or soliciting. We instruct you and supply you with work. Write to day. The Menhenitt Company Ltd., 87 Dominion Building, Toronto.

SALESMEN OR BROKERAGE firms—Medicine Hat Oil Co., a first class proposition. Apply with reference to W. D. Blair, 6th Avenue, Medicine Hat, Alberta. 6d-91-780G

h Help Wanted—Female

500 WOMEN WANTED TO JOIN Peterobrough Exhibition. This is a 50-50 proposition — 500 women and 500 men wanted. d.t.f.-F

EXPERIENCED GIRL FOR GROCery store. Box 4591 Examiner. 6d-94-4591H

HOUSEKEEPER. ONE WHO IS familiar with children to take full charge of house; for Port Hope. Apply 470 Rubidge street. 3d-92-4624H

GIRL FOR LIGHT HOUSEWORK. Apply 581 Harvey, between 6 and 8 p.m. 3d-93-4658H

WANTED AT ONCE. COOK GENeral. Apply 539 George street. 6d-96-4685H

j Employment Wanted.

WILL LAUNDER AND MEND MEN'S light clothing; satisfaction guaranteed. Phone 561W. 3d-92-4641J

l Agents Wanted.

(2) 500 NAIL PUNCTURES IN TIRE treated with Palcoseel, yet leaks no air. Official test. Inexpensive. Guaranteed harmless. Agents write for proof and particulars of proposition. "PALCOSEEL" Alexandria, Ont. 1d-91-4387 L

m Lost.

SMALL GREEN AND TAN PURSE on George or Charlotte. Finder please phone 2317. Reward. 2d-91-4622M

ON GILMOUR STREET OR ROAD between Norwood and Havelock, silver mesh purse. Will finder kindly communicate with 608 Gilmour or telephone 2307 Peterboro. Reward. 3d-91-4554M

TIRE OFF REO CAR BETWEEN Peterboro and Lakehurst, via Buckhorn; Phone 690, Peterboro. Reward 3d-92-4634M

FIRESTONE BALLOON TIRE AND rim; reward. Finder please phone Richard Hope, 21 ring 23, Keene. 3d-93-4670M

PURSE BETWEEN BROCK AND Hunter on George street, containing sum of money. Finder please leave at Examiner. 3d-92-4615 M

A GOLD WRIST WATCH BETWEEN Dublin St. and Capitol theatre by way of George street. Finder please phone 740J. 3d-91-4598M

A SUM OF MONEY, ABOUT $3 OR $4, this (Thursday) afternoon. Return to Examiner and receive thanks and reward. Box 853 Examiner. 3d-91-852M

BETWEEN MARKET AND BONNER Worth building. Plaid rug, initialed G.G.H. Finder please leave at Police Station. 3d-91-841M

SPARE TIRE BETWEEN CAMPbellford and Peterboro. Finder phone 1468J, Peterboro, or A. Langford, Campbellford. 2d-91-4627M

m Lost.

SATURDAY EVENING WHILE GETting off Cooney and Jopling bus on corner of Sherbrooke and Reid streets; parcel, containing ladies' slip and bloomers. Finder please leave at 147 Park St., and receive reward. 3d-92-4681M

o Live Stock.

CARLOAD WESTERN HORSES from 1200 to 1700 lbs. L. M. Beattie, Norwood Road, 1-2 mile east of Liftlock. 3d-91-4596O

SEVERAL YOUNG HOLSTEIN COWS fresh in. Will take young pigs as part pay. Apply to Herbert J. Miller, Keene. 6d-95-4647O

FIVE HEAD YEAR OLD CATTLE. Phone 2 ring 2-2, Douro. 3d-93-4656O

p Poultry.

SEVEN THOROUGHBRED BLACK Hamburg hens and rooster. Apply 223 Perry street. 3d-92-4616 P

SEVEN RHODE ISLAND PULLETS and one cockerel. 260 Murray street. 3d-92-4629P

POULTRY WANTED—I AM PAYING special prices, 25 cents per pound for fat hens; S. Levine, phone 1731F. 26d-109-4402P

EGGS FOR HATCHING—LEGHORN and Wyandotte Eggs for setting; both bred to lay. $3.00 for 12. Phone 2855W. 3d-91-4580P

BARRED ROCK EGGS FOR hatching from specially selected stock; six dollars per hundred. 10 per cent with order, balance C.O.D. C. E. Bonnycastle, Box 249 Campbellford, Ontario. 6d-95-858P

HATCHING EGGS. SINGLE COMB White Leghorns. Pens headed by males from hens that have produced 235 eggs and over in one year. $1.75 per 15; $10.00 per 100. J. D. Walmsley, 179 1-2 Charlotte street. 6d-92-4556P

q Wanted.

GARDENS WANTED TO PLOUGH. Phone 2724. 3d-92-4695Q

GOOD USED LUMBER. MUST BE reasonable price. Phone 1681F. 3d-91-4595Q

REAL ESTATE WANTED. 10 ACRES or less within 50 miles north of Peterboro; Cavendish, Anstruther, Chandos or Cardiff preferred; must be on good stream or lake. Give lot and concession numbers, actual lowest cash price, and particulars of surroundings. Address Box 4662 Examiner. 3d-93-4662Q

ALL KINDS OF HOUSEHOLD goods, tools and second hand rigs. Write Box 4666 Examiner. 3d-93-4666Q

PLOUGHING GARDENS AND CARTing. Phone 2498W. 12d-102-4699Q

WANTED TO BORROW, $800.00. Good security. Apply Box 4643 Examiner. 3d-91-4643Q

BUNDLE OF CAST OFF CLOTHING of any kind to make over for children. Apply Box 4626 Examiner. 3d-92-4626Q

LIVE POULTRY WANTED. EXTRA prices paid until April 20. Please bring them into 189 Charlotte St. or call phone 771. 26d-112-4502P

ALL KINDS OF JUNK, RAGS, RUBbers, iron, copper, etc. Highest prices. D. Florence, 342 Stewart, phone 694W or 1428. 26d-113-4548Q

TEN THOUSAND HENS AND chickens wanted. Special prices paid for Jewish feast. Phone H. F. Doig, 2097F 26d-101-4084Q

WANTED TO BUY—SECOND-HAND brooder, capacity about 500 chicks. Phone 1635J. 3d-91-4556Q

t General Notice.

HAIR, COTTON AND WOOL MATtresses renovated and recovered like new, toboggan cushions made, bed springs and child's cots rewired like new, coil or woven wire; Peterbor Mattress Co., No. 3 Hunter St. East, phone 1284W, residence 1165J. 26d-16,19,21,23,26,28,30,3,4,6,9 11,13,16,18,20,23,25,27,30,2,4, 7,9,11,14-428M

PHONOGRAPH REPAIRS. T. GRIFfin, 146 Park, opp. C.G.E. Phone 2163W. Work guaranteed. 15d-101-4511T

CANTONESE REPLY

(Continued from Page 1)

Moscow to-morrow, leaving only a few consular officials here.

War Not Necessary.

VICTORIA, B.C., April 18.—"No declaration of war with regard to the situation in China will be necessary by foreign powers," declared Hon. W. E. MacVeagh, United States Ambassador to Japan, who arrived to-day at Victoria, B.C., on the Canadian Pacific liner Empress of Canada.

"My candid opinion," said Mr. MacVeagh, "is that China will work itself out of the present chaos and will finally found a government that will be universally recognized by the powers."

Interviewed with regard to the present trade depression in Japan, Mr. MacVeagh was emphatic that it was in no way due to the Chinese trouble but to the depression following the recent disastrous earthquakes.

"It is only fair to say, however," said Mr. MacVeagh, "that the Japanese are keenly interested in the Chinese situation." The Nippon Government is fully aware of the value of the neighboring Chinese markets and is determined to keep to its policy of non-interference: in other words, to patiently await the trend of developments. Mr. MacVeagh is on a business trip to Washington, and will return to Japan in about two months.

Labor Opposes War.

LEICESTER, Eng., April 18. — (Canadian Press)—The Independent Labor Party conference to-day adopted a resolution protesting against the British military measures in China and calling for the withdrawal of the armed forces there. The resolution included an amendment pledging the party, individually and collectively, to refuse all war service, including the manufacture and transportation of munitions, if war broke out.

Farmers' Grain Grinding.

BRING YOUR GRAIN TO US FOR honest and courteous service; we grind every kind of grain to any degree of fineness. Frank H. Dawson, 380 Water street, phone 55. m th-2434

t General Notice.

CHIMNEYS AND FURNACES cleaned, built and repaired. Phone 1851W. 26d-109-4398T

TAXIDERMIST WORK DONE; HAVE your specimens mounted; apply 156 London, phone 878. 26d-106-4285T

GOODFELLOW & WELCH, TINsmiths an Plumbers. Estimates given on new and old work. 382 Water street. 26d-93-3549 M

s Used Cars For Sale.

CHEVROLET TOURING. GOOD value. Phone 1491F. 3d-92-4631S

ONE SPECIAL SIX STUDEBAKER four passenger coupe; car newly repainted and in perfect working order. A real bargain. Phone 9328. 3d-63-4649S

2 FORD TOURINGS, 1 FORD COUPE 1925, 1 Ford Roadster, 3 Overland tourings, 1 Chevrolet, 1 Overland Sedan, 1 Oakland Sedan. Prices are right. Some at $50.00. Overland Sales and Service, 182 Hunter. Phone 278W. 3d-91-833S

REAL BARGAINS IN USED CARS offered by the Brewer Motor Sales, distributors for Reo, Hudson and Essex cars. New premises, Fitzgerald building, 131-135 Brock St. Phone 192. 26d-104S

v Cartage.

MOVE BY MOTOR TRUCK. ANY thing, anywhere. Phone Bradley 704 Water street. 12d-95-4381V.

BASEBALL LEAGUE MEETING CALLED

All Players and Officials of Teams Asked To Attend.

A meeting of the City League Baseball Association will be held in the Chamber of Commerce on Thursday, April 21st, at 8 p.m. This meeting is very important and all managers and prospective players are asked to be present.

Old Country Football

LONDON, April 18 (Canadian Press Cable).—Games played to-day resulted as follows:

English League—First Division.

Aston Villa 2, Arsenal 3.
Derby County 2, Manchester U. 2.
Everton 3, Birmingham 1.
Leicester City 1, Bury 1.
Sheffield U. 1, Bolton Wan. 1.
West Brom. A. 2, Blackburn R. 0.
West Ham U. 1, Tottenham H. 2.

English League—Second Division.

Barnsley 2, Portsmouth 0.
Chelsea 1, Wolverhampton Wan. 0.
Hull City 3, Preston N.-E. 1.
Manchester C. 7, Darlington 0.
Notts County 4, Bradford City 0.
Oldham Ath. 3, Nottingham F. 3.
Reading 1, Grimsby Town 1.
Southampton 1, Clapton Orient 1.
South Shields 2, Blackpool 2.
Swansea Town 4, Fulham 2.

Third Division—Northern Section.

Ashington 4, Crewe Alexandra 1.
Barrow 1, Southport 4.
Bradford 5, Wrexham 0.
Durham City 4, Lincoln City 2.
Nelson 0, Chesterfield 3.
Rochdale 2, Halifax Town 0.
Stockport Co. 3, Hartlepool U. 3.
Stoke City 0, Doncaster Rov. 0.
Tranmere Rov. 2, Accrington S. 1.
Walsall 0, New Brighton 1.
Wiganboro 0, Rotherham U. 0.

Third Division—Southern Section.

Aberdare Ath. 0, Coventry City 7.
Bournemouth 2, Bristol City 0.
Bristol Rov. 3, Swindon Town 1.
Charlton Ath. 1, Plymouth A. 1.
Crystal Palace 2, Gillingham 2.
Exeter City 1, Millwall 1.
Luton Town 4, Brighton and H. 0.
Norwich City 4, Watford 0.
Queen's P. R. 2, Newport Co. 0.
South-End-U. 2, Northampton 0.

Scottish League—First Division.

Queen's Park 1, Dundee 4.
Celtic 0, Rangers 1.

SOCCER NOTES

The regular meeting of the P. and D. F. A. will be held to-night in the Chamber of Commerce rooms at 7 o'clock — not at eight. New schedule and other arrangements to be discussed.

LADIES' SOCIETIES MEET AT USUAL

Regular Gatherings Held By Several Norwood Organizations.

NORWOOD, April 18.—The Ladies' Aid of St. Andrew's Presbyterian church held its regular monthly meeting on Tuesday afternoon in the Primary class room of the Sunday school. Partial arrangements were made for the induction and ordination of the new pastor, the Rev. Mr. Aitkens.

Mrs. R. G. Lawlor, B.A., addressed the Guild of St. Andrew's Presbyterian church at a meeting held on Monday evening.

The Young Women's Auxiliary of the United Church held its April meeting on Monday evening at the home of Miss Mary Stewart. The president, Mrs. Weir, presided. Readings were given by Miss Merle Montgomery and Miss Maud Bongard, and a solo was rendered by Miss Lila Kirk. As Miss Stewart, who has been the Recording Secretary for the Society, leaves shortly to take a course in nursing at the Kingston Hospital, another secretary was appointed. The unanimous choice of the meeting was Miss Maude Bongard. Best wishes were extended to Miss Stewart for success in her chosen calling. A social time was then enjoyed by the forty or fifty present and a talent tea was served by the hostess.

W.C.T.U. Secretary Heard.

Miss Duff, travelling secretary for the Women's Christian Temperance Union visited Norwood over the week-end. On Sunday morning she addressed the Sunday school of the United church and in the afternoon addressed the Sunday school at Donegal. On Monday afternoon she again gave an address in the United Sunday school room at the monthly meeting of the society.

Farm Auction Sale.

The auction sale of farm stock, implements, feed, etc., held by Mr. Bert Scott on Tuesday afternoon was largely attended. Cows sold from $70 to $91—a team of black horses brought $345; oats sold at 65c a bushel; hens sold for $1.48 each and good prices were realized for nearly everything offered.

WHAT'S YOUR RATING?

Here are the answers to the questions on page 5.

1. Egypt.
2. To be shipped as a sailor when drugged.
3. Medicine.
4. An island in the Mediterranean Sea.
5. Music.
6. James Madison.
7. A Russian tea urn.
8. Charles Chaplin.
9. His Honor, R. R. Bruce, Esq.
10. William Makepeace Thackeray (1811-1863).

(Copyright, McClure Newspaper Syndicate.)

Increase Your Weight 5 Pounds In 30 Days Or Money Back

Make Yourself Strong, Healthy and Vigorous at the Same Time.

So now men and women who keep up with the times are taking McCoy's Cod Liver Extract Tablets—rich in flesh producing, health building, strength creating vitamines and as easy to take as candy.

Try them for 30 days if you want to fill out those scrawny hollows in chest, cheeks and neck and gain strength and vigor. And bear this in mind if they don't help you in that time McDermid & Jury, Bond's Drug Store, McDermid Drug Co., or any druggist anywhere is authorized to return your money—But demand McCoy's 60 Tablets 60 cents.

CHINA PAINTING
Mrs. Langley McCarthy Teaches Biscoffs' New and Beautiful Work in CHINA PAINTING

FOR SALE

BRICK HOUSE—7 rooms and attic; 3-piece bath, furnace, hardwood floors, fireplace and mantel, laundry cellar and tubs, garage, good location. Would consider car.. .... **$5,500**

BRICK—8 rooms; all modern; hot water heating; brick garage **$6,250**

COTTAGE — 5 rooms; central plumbing and garage.... .... **$2,600**

BRICK COTTAGE — 5 rooms; lights; hardwood floors; barn; henhouse; one acre ground **$4,200**

115 ACRES — Good buildings; 70 working, balance good bush and pasture; 3 miles lake shore on Chemong lake; ideal place for cottages **$8,000**

M. STOREY
Phone 1508 190 CHARLOTTE

AUTOMOBILE INSURANCE
$20,000 Public Liability and Property Damage
Costs less than 3½c per day
Can you afford to be without it?
HILL WEDDELL & HILLS,
Phone 14 - - - - - - - - - 124 Hunter Street

DAVIS-THOMPSON COMPANY, LTD.
Insurance and General Agency
433 GEORGE ST. PHONE 40

4% INTEREST, compounded Half-Yearly, Paid on Deposits

One Dollar opens an account. Special facilities afforded Depositors for the convenient transaction of their business, and accounts are subject to cheque withdrawal.

For Sums of $100 and upwards this Company's Debentures are issued in terms of one to five years, bearing special rates of interest, depending upon the term of investment.

TORONTO SAVINGS AND LOAN CO.
435-437 George Street
Peterborough

OLIVER'S ADVENTURES — THE STONE GOD — By GUS MAGEE

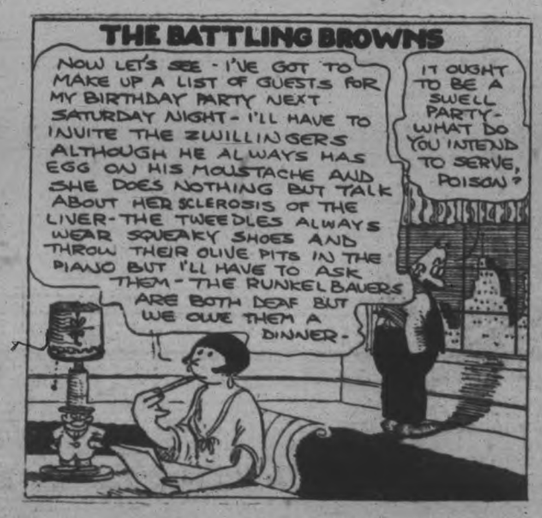

USE SANITARY ICE.

A Product Perfected By Science
In The Interest of Health.

PHONE 147

LOCALS

DR. MIDDLETON, Room 15, Bank of Commerce Building, entrance, third door south from the bank corner on west side of Water street. 26d 21-476

COAL AND DRY WOOD AT SUMMER PRICES.

Mixed Slabs, $3.75. Mixed Wood, $4.00. Hardwood Slabs, $5.50. Body Hardwood, $6.00 per half cord, cut short. Dinsdale's, 'phone 153. 6d-93-828.

CARD OF THANKS.

Mr. James Griffin and family wish to express their sincere thanks to their friends for the many kind expressions of sympathy; also for the many spiritual bouquets and floral tributes, in their recent bereavement.

CONCERT.

A specially prepared programme of music and song has been prepared to be given in St. John's Parish Hall on Tuesday evening, April 19th, at 8.00 o'clock, by Mrs. M. B. Hoyland. Admission: Adults 25 cents, Children 10 cents. 3d-92-856

PAPERS AND MAGAZINES

Will be collected by a group of Trinity Auxiliary on Thursday, April 21st. Anyone having these please phone 2451M and they will be called for. 3d-14,18,20-838

HON. GEORGE FOSTER TO SPEAK

Hon. George Foster will speak in Lindsay to-morrow (Tuesday) evening, at United church at 8 p.m. Subject, "The League of Nations." Peterborough people are invited. 1d-91-878.

"THE BEST YET."

"A Kentucky Belle," a comedy in three acts, will be presented on Wednesday, April 20th, at 8 o'clock, in Brailey's Hall, North Monaghan, under auspices of Lily Lake Sunday school. Admission 25c. and 15c. 1d-91-873.

PETERBOROUGH RANGERS.

The battalion will parade for training at the 'Armouries' every Tuesday and Thursday nights, commencing Tuesday, April 19th, at 8 p.m. The Band will parade for clothing, April 18th, at 7.45 p.m. By order, W. Gordon Hall, Lt.-Colonel, Officer Commanding. 1d-91-874.

DANCE AT INDIAN RIVER

Wednesday, April 20. Five-piece orchestra. Admission 50 cents. 1d-91-881

DR. T. P. McCULLOUGH.

Eye, Ear, Nose and Throat Specialist, 166 Brock street. Phone 36W. dtf

CARD PARTY.

In basement of the Sacred Heart Church, under the auspices of the Boys' Club of the church, Tuesday evening, April 19th; starts 8.15 sharp. Good prizes and lunch. 1d-91-879

MILLINERY BULLETIN.

100 Hats, regular up to $5.25, clearing at $2.95.—Millinteria, 163 Charlotte Street. 'Phone 39. 1d-91-882

"THE DEACON'S SECOND WIFE."

At Mark Street United Church tonight at 8 o'clock, "The Deacon's Second Wife" will be given by the Young People's League in the interests of the Sunday school. Admission 25c. Good attendance is requested.

CARD OF THANKS

Mr. and Mrs. G. Visee and family wish to extend their gratitude to the Mount Pleasant Branch of Women's Institute for the shower of fruit and pickles and a beautiful quilt; also to many other kind friends and neighbors who have so generously contributed to their welfare.

ICE PHONE 147

Hard and Soft Wood, cut to order.

AROUND THE CITY

The Peterborough Humane Society, who arranged a Violet Tag Day for Saturday, realized a sum from their efforts in the neighborhood of $450. The taggers worked hard all day.

The prize list for the Hobby Fair will be ready by Wednesday, it is expected, and any boy or the city or county may have a copy of the same free of charge by calling at the Y.M.C.A.

Knox Church choir rendered the Easter music at yesterday's services heartily and effectively, led by Mr. R. J Devey. A very impressive rendering of the 'Hallelujah Chorus' from Handel's "Messiah" was given after the sermon in the evening. The Rev. Wm. McDonald warmly thanked the choir for their services on Tuesday in Holy Week, as well as on Easter Sunday; their work was of a high order for a voluntary choir.

Potatoes

$1.25

BAG

15-lb. Peck 22c
2 lb. Dutch Setts 35c
3 lb. English Multipliers 25c
Three 10c Packages Rennie's Guaranteed Seeds 25c

Boyle's CASH & CARRY GROCERY.
FIVE STORES

Landscape Gardening

Tree Pruning and Planting.
Flower Beds planted and Lawns cared for.
Estimates given on grading, seeding and sodding contracts.
G. H. WISE
767 George St.-Phone 930J

GOOD DIAMONDS

There are a great many different qualities and values in Diamond Rings. Make sure that you get the best. The Diamond is the April Birthstone and if you are going to get one for a birthday ask us to show you what we have.

These are all set in the newest of designs and are beautiful. If you did not want to give one for this month we will be pleased to show them to you and lay it away until you require it.

Our Diamonds are all moderately priced and guaranteed. The prices range from $10.00, $15.00, $25.00, $35.00 and up.

These are on display in our windows now.

WARNE BROS.
DIAMOND HALL
'Phone 880
349 GEORGE ST.

WESTERN FARMERS ARE HANDICAPPED

Floods Bother Americans and Blizazrd Hinders Canadians.

ST. LOUIS, Mo., April 18 (Canadian Press). — Rich farming lands along the Mississippi and its tributaries, and in many cases dwellings and farm buildings, continued to yield today to the mighty sweep of the flooded streams.

Inundation of land within a 250-mile radius of Pine Bluff, Ark., alone was estimated at around 100,000 acres and along the 1,200 mile stretch of the Mississippi between Cairo, Illinois, and New Orleans, as well as its almost countless miles of flooded tributaries it appeared that the acreage flooded might be estimated in millions.

The Red Cross here estimated that at least 25,000 persons have been driven from their homes, but the estimate was regarded as conservative, as compared with many press reports.

Storms on Prairies

WINNIPEG, April 18 (Canadian Press).—Snow, rain, and floods in the Prairie Provinces threaten to delay Spring land operations, which under ordinary conditions are usually in full swing at this time of the season. Work was started more than two weks ago at a number of isolated points. A driving blizzard was raging today in Northern Alberta and Saskatchewan, Saskatoon reporting about six inches of snow on the ground, with no immediate sign of a let-up. In the Edmonton district it had been snowing since yesterday. High winds and sleet prevailed in other sections of these two provinces.

LATE WANT ADS.

CLERK. EIGHTEEN TO TWENTY years of age. Must be neat and of good disposition. References required. Apply in writing, Box 4697 Examiner. 3d-93-4697G

WEDDING BELLS.

SIMPSON—BAILEY.

A very pretty wedding was solemnized on Tuesday at seven-thirty at St. Peter's Rectory, when the Rev. Father J. I. Finn solemnized the marriage of Lillian Elizabeth, elder daughter of Mr. and Mrs. John Bailey, and William Geor Simpson, youngest son of Mr. and Mrs. Geo. Simpson. They were attended by Miss Laura, and Mr. Charles Bailey. After the marriage ceremony the bridal party returned to the home of the bride's parents, at 209 Rubidge street, where a sumptuous breakfast was served.

The large number of gifts received testified to the popularity of the bride and groom.

GRAHAM—SCOTT.

MILLBROOK, April 18.—A quiet Eastertide wedding took place at the home of Mr. and Mrs. Arthur Fallis, Fallis line, on Wednesday, April 13th, at 3 p.m., when Miss Margaret Scott, recently arrived from Glasgow became the bride of Mr. John Graham, whose home was also in Scotland before he decided to make Canada the land of his adoption.

Rev. F. H. Howard, S.T.L., pastor of the United Church, Millbrook, performed the ceremony in the presence of a few neighbors and friends.

The bride wore a becoming dress of heliotrope taffeta with corsage bouquet of rose and white heather; her initial visit to Canada was made about five years ago when she lived for a time in Oshawa. Returning to Scotland, she crossed the ocean again this year in order to meet her fiance, their wedding taking place within three weeks of the time she landed in Halifax.

Immediately following the marriage ceremony Mrs. Fallis served a dainty wedding luncheon, and Mr. and Mrs. Graham left by the 5 p.m. train for a brief honeymoon at Peterboro, and other points. The bride travelled in a brown suit with rosewood hat and red fox fur.

Last summer Mr. Graham lived with Mr. Arthur Fallis, assisting with the farm work, and will do so again this season. Upon the return of the bride and groom their home will be with Mr. and Mrs. Fallis for the present year.

Among the guests on Wednesday were Mr. and Mrs. W. Fred Fallis, Mrs. Herb Ball, and daughter, Mary, Mr and Mrs. B. Raper, Mrs. Robert Bateson and son, William, (Campbellford), Rev. F. H. and Mrs. Howard, Mr. Clarence Ball.

OBITUARY

VICTOR MARTINEAU, K.C.

MONTREAL, April 18 (Canadian Press).—Victor Martineau, K.C., 59, prominent in legal circles throughout the Province of Quebec, is dead here. Mr. Martineau had been in poor health for about two years, and for this reason resigned as secretary of the Council of the Bar of the province about a year ago.

MRS. C. L. BENEDICT.

TORONTO, April 18 (Canadian Press).—Mrs. Mary Isobel McLaren Benedict, wife of Charles L. Benedict and daughter of the late Senator Peter McLaren, died here yesterday. Mrs. Benedict was taken ill on Friday and never regained consciousness.

JANE LUSH.

The death occurred last night, on the 56th anniversary of her wedding day, of Jane Arnold, beloved wife of Nehemiah Lush. Mrs. Lush was born in Shaftesbury, Dorset, England, on June 28, 1846. She leaves to mourn her loss her husband, four sons, Edwin and Herbert of Wiseton, Saskatchewan, John of Peterborough, and George of Otonabee, and one daughter, Mrs. Gordon Nibblett, of Grand Valley, Ontario.

The funeral will be private and will take place from the family residence, 599 Aylmer street, on Tuesday, April 19, at 2 o'clock. Interment will be made at the Little Lake cemetery, with the Rev. Mr. Todd officiating.

'JAY' TREATY BEING QUOTED

Agreement on Crossing the Border Made in 1794, Still in Force.

WINDSOR INTERESTED.

WINDSOR, April 18.—What is the United States Government's definition of a Canadian "citizen," and is the Jay Treaty of 1794 still effective—an agreement between Great Britain and the then young American Republic providing, among other things, that Canadians could cross and recross the international boundary line for temporary visits without passports or visas?

The Windsor Chamber of Commerce wants an official opinion on these phases of the immigration problem, particularly as they apply to the Detroit-Windsor frontier, and has asked Premier King for information. The question will be considered by the Department of State at Ottawa.

Belief is general at Ottawa that the Jay Treaty has not been abrogated. When the Canadian Government obtains the desired information, Hon. Vincent Massey, Minister to Washington, will be directed to approach United States' authorities for a definite ruling and a new understanding.

For many months past there has been a growing impression in the Windsor district that Canadian citizens have been deprived of international rights by current United States immigration regulations, which require them to obtain passports or other papers before they may enter the Republic for any stay longer than a few hours.

Taking hold of the problem, the Chamber of Commerce appealed last week to Ottawa. Meanwhile, no further action will be taken until the status of the Jay Treaty is ascertained and several other important details cleared up. Premier King was interviewed in the matter recently by Lieut.-Col. Walter L. McGregor, former President of the Chamber of Commerce, and Justus Miller, Managing Secretary.

Electrification of the Guez-Tepe-Konak line in Turkey is expected to be followed by similar improvements on the Smyrna street car lines.

Women laborers in a chemical works near Glasgow, Scotland, work barefooted, and have a powerful physique and graceful carriage.

Use Murine After Reading, Sewing
When Eyes are Strained by Reading or Sewing, apply Murine. It Instantly Soothes and Refreshes Tired Eyes. Try it!

EVERY EYE
Does the best it can.
When you can't see print distinctly, think of YOUR Eyes,
M. J. ROCHE
Optometrist
188 Charlotte St. Phone 422

BREWER MOTOR SALES
PHONE 192

131 BROCK STREET

The man who buys one of the rebuilt cars we are offering is getting dependability and mileage.

Phone 192

BREWER MOTOR SALES
131 BROCK STREET

LET'S GO

With the coming of Spring people who have been shut up in the city during the long and dreary Winter naturally want to get to the country where the flowers are growing wild in the woods, and everywhere life appears to be either murmuring or glistening.

The country roads on holidays and Sundays are lined with cars, for the people are out for pleasure and

are drinking in to their hearts' desire the new soul and life that this old world has taken on anew, for Spring has unlocked the flowers that paint the soil. "In Spring," Tennyson says, "a young man's fancy lightly turns to thoughts of love," so the pleasure seeking youth of today puts on his new garb and with his car and a fine young lady his cup of pleasure is full to overflowing.

BIRTH.

LEACH.—To Mr. and Mrs. Robert Leach, 39 New Romaine street, a daughter, on April 14th.

MARRIAGE.

SIMPSON—BAILEY— In Peterborough, Ont., Monday, April 18th, 1927, at St. Peter's Rectory, by the Rev. J. P. Finn, Lillian Elizabeth, elder daughter of Mr and Mrs. John Bailey, to William George, youngest son of Mr. and Mrs. George Simpson.

DEATH.

LUSH.—On April 17, 1927, Jane Arnold, wife of Nehemiah Lush, in her 81st year.

Funeral (private) on Tuesday, April 19.

IN MEMORIAM.

In loving memory of my dear sister, Maud Beatrice Dewdney, who died April 17th, 1923:

It's nice to think we'll meet again
Where partings are no more,
And that the ones we loved so dear
Are only gone before.

—Mrs. F. J. Parsons.

HEADQUARTERS FOR NEW LAWN MOWERS & Lawn Mower Sharpening
Prices Lowest at
TAYLOR'S
221 Hunter Street West
Phone 109J

W. GORDON HALL
Electrical Contractor
Wiring and Repair Work
PHONE 1403W

R.G. NORTHCOTT
PLUMBING, HEATING & GASFITTING
Repairing a Specialty
344 MARK ST.
Phone 1513 Peterborough, Ont.
5d-13,16,18,20-23

EASTER CANDIES
The kiddies and you will be delighted with some Pure Candy in box, bulk or novelties — from the Paragon or
COLEMAN'S
420 George Street

Card Party
AND DANCE
At St. Alphonsus' Lyceum
MONDAY, APRIL 18TH
6 Good Prizes
3d-91-835

Grand Shooting Gallery
At Rear of Louis Yeotes Tobacco Store.
THREE GRAND PRIZES
First—$5 in gold.
OPEN TO ADULTS
Seven Prizes for Schools.
One for each.
Now is your chance to shoot for them.
Louis Yeotes

BORLAND'S DRUG STORE
228 CHARLOTTE STREET—NEAR AYLMER
Never Mind the Street Cars—
We will deliver anything from the Drug Store promptly.
Phone 274—for Drugs, Medicines, Films, Chocolates, etc.

BABY CHICKS
THE BABY CHICK SEASON IS HERE AND WE ARE ALL READY FOR IT WITH A LARGE STOCK OF
FUL-O-PEP, BLATCHFORD'S AND MONARCH CHICK FEEDS
Also Chick Grit, Chick Charcoal,
Chick Feeding Trays, Drinking Fountains
Drop in and see us regarding a Royal Incubator and Brooder. We have them in stock.
FRANK H. DAWSON
FLOUR - FEED - GRAIN - SEED
Wholesale and Retail
TELEPHONE 55. 380 WATER ST.

HAND WAS FORCED WOMAN'S DEFENCE

Mrs. Snyder's Lawyer Will Take That Line at Murder Trial.

NEW YORK, April 18.—(Canadian Press.)—That Mrs. Ruth Snyder's defence in her trial for the murder of her husband will be that her hand was forced by Henry Judd Gray, under fear of bodily harm to herself, was indicated by counsel in court to-day. Edgar Hazelton, lawyer, disclosed his intention while questioning talesmen at the trial's opening session. During the questioning Mrs. Gray and her former salesman lover sat stolidly at the counsel tables, showing not the faintest trace of emotion.

Sure! We Repair All Makes

Never mind who made your battery—we can repair it if anybody can. We have plates, connectors, insulation and other parts to fit all makes. Modern machinery, up-to-date methods, and fair prices are our platform. Bring in your battery and we'll tell you whether repairs will save money for you.

ALDUS & METCALF
197 Hunter St. Phone 266 Peterboro

The Willard Battery men

AN A,1 CITY CANNOT BE MADE OUT OF C,3 MATERIAL

The Peterborough Y. M. C. A.

helps to improve the quality of our citizenship by the intelligent use of every modern means and has become a powerful influence toward building a better Peterborough.

The Association's program with boys and young men, with its re-creation, and health program, summar camp, religious, and educational activities, its wholesome social and entertainment features, and its helpful co-operation with other agencies in the interest of boys, comprise a powerful program developing better citizens.

The Association requires a Budget of $15,100 for the year 1927. All but $4,200 will be provided through membership fees paid by the members, dormitory rentals, and other revenue. We feel that it will be a gratifying privilege for the citizens of Peterborough to provide the comparatively small per cent of the budget required, through contributions, to make the work effective.

Y. M. C. A. Annual Financial Canvas
April 19th-22nd

Farmer's Needs
WIRE FENCING OF ALL KINDS
CULTIVATING MACHINES, etc.
PLOUGHS, HARROWS
SEEDING MACHINES
PUMPS, WATER SUPPLIES
WASHING MACHINES
MOTOR OILS FOR CARS, etc.
A Call Will be to Your Advantage
W. J. DAVIS
Dealer in Implements, Etc
379 Water Street.
Phone 1329

POULTRY FANCIERS

Mr. Fred Walsh, formerly of Hoghton, England, and now with The Quaker Oats Company, will be present to offer help and suggestions in connection with all poultry troubles at the meeting of

THE PETERBOROUGH POULTRY ASSOCIATION

to be held in the W.O.W. Hall on Tuesday evening, April 19th, at 8 o'clock. His talk will be illustrated with a three reel poultry film.

Customers First

At White's the customers' interests come first. Right now, when spring work keeps everybody busy, just phone your orders. Make them up to $3.00 if possible and get our free delivery. Only a 10c charge for delivering smaller orders than $3.00.

These Specials are for Tuesday and Wednesday only.

SNIDER'S CATSUP is known for its wonderful flavor and made from the choicest tomatoes.
8 ounce Bottle, 2 bottles 25c
13 ounce Bottle, 1 for 19c

Singapore Pineapple, (limit 4 tins) 2 tins 25c
Blended Raspberry and Strawberry Jam, 4 lb. tin 39c
Johnson's Floor Wax, lb. tin 59c
Choice Creamery Butter 44c

$3.00 orders delivered Free —under $3.00 a 10c delivery.

PORTER S. WHITE CO.
Phones 1960 2960 GROCETERIA 332 George St. 346 Charlotte St.

HOME EDITION

The Evening Examiner

IF IT WILL HELP PETERBOROUGH AND DISTRICT, THE EXAMINER IS FOR IT

PROBABILITIES
Fresh southerly winds, unsettled to-night and Wednesday, with showers or local thunderstorms, turning cooler on Wednesday night.

VOL. LIX., No. 91 — PETERBOROUGH, TUESDAY, APRIL 19, 1927 — PRICE THREE CENTS

LIQUOR ADS TO BE BARRED AFTER MAY 15TH

Government Control Board To Prohibit Companies From Advertising Wares.

OF ALL SORTS.

Bar Publishers Moving Offices Outside Ontario To Secure Advertising.

TORONTO, April 19.—After May 15 advertising of all sorts to draw attention to particular brands of beers and liquors will be absolutely prohibited by the Government Control Board. Even the academic right of any manufacturer to advertise his wares, or the possibility that some publishers will move their head offices outside of Ontario in order to secure the advertising revenue from Government sale, will not be allowed. This proscription will apply not alone to newspaper, magazine advertising and billboards, but it is to extend also to programme announcements, sporting schedules, novelties, such as penknives, bottle openers, corkscrews and such other implements or gew-gaws as have been distributed from time to time heretofore.

Imported and Domestic

It has been stated that the Government Control Board will enforce this restriction not as a matter of law or regulation, but through buying power. Imported whiskies, gins, brandies and such liquors will be affected in precisely the same manner as local breweries and distilleries. The offenders will find their orders from the government stores discontinued.

This announcement will be received with a measure of disappointment by Scotch whiskey importers especially. It is known that the proprietors of several well-known brands have appropriated large sums to advertise their lines in Ontario, as is now done in Quebec. Local distilleries and breweries have been ready with substantial advertising appropriations, but all this will now end.

The regulation will apply to 4.4 as well as full strength beer.

Plan Brewery

TIMMINS, April 19.— Interests associated with the Sudbury Brewing Co. are considering the establishment of a large brewery in Timmins, according to a report received from a reliable source yesterday. Jack Doran is said to be the promoter of the enterprise.

Considerable speculation has arisen in the north as a result of the delay in receiving an official announcement as to whether or not liquor vendors' stores will be established in towns situated close to the mining districts. The opposition of some of the mines to the establishment of liquor stores in their vicinity is said to be responsible for the rumor which has been circulating for some time that no liquor store will be located nearer to such mining centres as Timmins than Cochrane.

Fears are expressed that there may be even some difficulty in obtaining a store for Haileybury. Several delegations from northern municipalities have already interviewed the Government in connection with the matter.

MAN FINDS SON AFTER 25 YEARS

Search Since Loss of Little Boy Is Finally Successful.

NOT FAR FROM HOME.

CREEMORE, Ont., April 18.—After searching for his oldest son nearly 25 years, Arthur Clarke, 11 Stayner Avenue, Toronto, found his long-lost child, now a man around 30 years of age, working on a farm in Nottawasaga Township, near this village.

The Clarke child, it is alleged, was placed in a Simcoe street Institution by some over-officious neighbors following the death of his mother some 25 years ago. The father went to the Home only to learn that the boy had been placed with a farmer, but the institution, according to Clarke, would not give out information as to his whereabouts. Mr. Clarke tried advertising, which took him on various futile trips. He married again and has a second family of seven children. At frequent intervals he has resorted to newspaper advertising. Early in March he placed an adlet in a Toronto paper asking for information concerning James Clarke. T. A. Day, a Creemore young man, noticed the ad, and thinking there might be some connection between the local young man bearing that name, he communicated with the father. Several letters were exchanged before Clarke, Sr., considered the information really concerned his son. The re-union took place on the farm where the younger Clarke is engaged, on Good Friday.

Clarke, Jr., of late years has worked for different farmers in Nottawasaga Township. For a short time he had employment on a Toronto

Launch Upset By Own Swell; Running Around In Circle

Honors for the first swim after the cold winter months, in Peterborough at least, went to some men in a motor launch yesterday afternoon. Apparently eager to start the boating season they were giving the launch a test in the Little Lake. They were revolving in circles, and suddenly ran against a large wave caused by their own boat, and overturned. They all managed to get to shore.

DERAILMENT OF C. N. R. FREIGHT KILLS SIX MEN

Three Victims of Wreck Not Yet Identified—Track Blocked.

NEAR HORNEPAYNE.

Injured Men Removed To Hospital—Cause of Accident Unknown.

TORONTO, April 19 (Canadian Press).—Six men are reported to have been killed or to have died from injuries received when a Canadian National manifest freight train was derailed 56 miles west of Horne Payne, according to a statement by A. E. Warren, general manager, central region, Canadian National Railways, to-day.

The engine and tender left the track and turned on their sides, while fifteen other cars are reported derailed, said Mr. Warren. The train was in charge of Conductor J. Taylor and Engineer Peevy, with a Horne Payne crew. The six men reported dead from injuries include Engineer Peevy, Fireman S. Gourley, and a stockman who was travelling on the train, and who has been identified as L. C. Wilkin of Kane, Manitoba. Three other bodies have been found which are thought to be of stockmen, but which have not as yet been identified. Front End Brakeman R. Colbeck is also reported as injured, and was removed to Horne Payne Hospital. Auxiliaries were ordered from Nakina and Horne Payne, while a special train carrying doctors and nurses left ahead of the auxiliaries. It is anticipated that the track will be blocked for at least twelve hours, and in the meantime trains to and from Winnipeg and Toronto will be detoured via Nakina, Hearst and Oba, running about four hours late. The cause of the derailment is under investigation and a further report will be issued later.

ENGINES OF PEACE ARE MORE TERRIBLE

Victims of Accidents Are Often Babes, Says A.R.A. President.

CHICAGO, April 19 (Canadian Press).—Five hundred safety men from all railroads of Canada and the United States are attending the safety section convention of the American Railway Association. An appeal both to railroads and to the public to exercise greater care in an effort to reduce the number of grade crossing accidents was made by President Coolidge in a letter which was read at the opening session.

R. H. Aishton, president of the A.R.A., in his welcoming address, said: "The engines of peace are no less deadly than the engines of war. The casualties of peace are even more terrible than the casualties for war, for the victims of war were men, strong to endure suffering, but the victims of peace are often helpless babes in mothers' arms."

AROUND THE CITY

A grass fire at 1.45 p.m. was the only call answered by the firemen yesterday, which was quite a change after their busy week-end.

DUE FOR HIS ANNUAL CLEAN-UP

BRITISH RESIST DEMANDS FOR STRONG ACTION

Government Wants To Find Out With Whom It Must Deal.

NO DRASTIC STEPS.

New Note To Cantonese Not Being Rushed By Britain.

LONDON, April 19 (British United Press).—The government is being urged by British subjects in China to take strong action to procure satisfaction for the Nanking outrages, in view of the unsatisfactory replies of Eugene Chen, Cantonese Foreign Minister, to the notes of the Powers demanding reparations.

In this connection it is suggested that the Yangtse River should be blockaded, Nanking occupied, and Chinese forts bombarded, but at present the British Government is turning a deaf ear to these suggestions, being more concerned in finding out with whom it has to deal than with what action is necessary, although the latter is a subject of consultations among the other Powers involved.

In fact, the British United Press was today warned in authorative circles not to expect any very rapid developments as far as Britain is concerned in the matter of new and more vigorous demands on the Cantonese Government.

Meanwhile, there is much general satisfaction in official circles over General Chiang Kai-Shek's drastic action against the Communists, but at the same time there is considerable anxiety on the part of Government officials to ascertain if the new Koumintang (the Cantonese political party) will prove a more effective guarantee to the life and property of foreigners in China than the old, and whether it will deal with the Powers on a more reasonable basis.

LONDON, April 19. — United Press. — It is reported that the request of the Canadian government that Great Britain demand punishment of the murderers of the Canadian missionaries in Yunnan province, China, has not yet been re-

(Turn to Page 12, Please)

Man Flips Coin To Decide Between Oats and Liquor

DENVER, Col., April 19.—(United Press.)—Every morning William McMason flipped a coin to decide whether to buy oats for his horse or liquor for himself. "Heads liquor, tails oats," explained McMason to the police who arested him on vagrancy charges after his horse had been found standing tied for thirty-six hours.

"And the horse hasn't won for a week," he added.

A ninety day sentence was suspended on McMason's promise to use a double tail coin in the future.

RAISE MONEY FOR RANSOM

Chicago Cabaret Owners Reported in Hands of Gangster Abductors.

$200,000 ASKED.

CHICAGO, April 19 (Canadian Press).—A ransom fund of $100,000 was reported to have been raised last night by wealthy night life habitues and relatives to buy the freedom of Jake Adler and Frank Galello, wealthy cabaret owners who disappeared last Wednesday morning.

Adler and Galello, owners of the Midnight Frolics, one of Chicago's night left resorts, left their cabaret last Wednesday morning about three o'clock with their chauffeur.

They drove away in their automobile and none of the three has been seen since.

The police started an investigation after it was reported in night life circles that the two were held for a $200,000 ransom by a band of professional kidnappers and that relatives and friends had been engaged in raising $100,000 to buy their liberty although the abductors had refused the offer.

The $100,000 was reported collected and those interested in gaining the liberty of the two men and their chauffeur were awaiting instructions, according to police reports. The police held two theories as to the identity of their kidnappers, the first that they were held by a band of Chicago and Detroit abductors, and the second that they may be in the custody of "Egan's Rats," a band of gangsters from St. Louis.

Face 10 Year Terms For Theft Of 75 Cents

MACON, Mo., April 19.—For the alleged theft of seventy-five pennies from the College Mound, Macon County, post-office, last September, Victor Feit and Paul Beatty of Middle Fork Township, gave a bond of $2,500 each for their appearance in the Federal Court at Hannibal in May.

It was stated by the commissioner that, on conviction, the penalty might be from five to

GENERAL BOARD DISCUSSES PLAN OF CELEBRATION

Jubilee Executive Finds Resources Compare Favorably With Expenses.

PLANS CO-ORDINATED.

General Outline of Three Days' Programme is Drawn Up.

The first meeting of the Executive Committee in charge of the planning and detail of the Jubilee celebration was held at the Council Chamber last night. The committee is made up of the chairmen of the several sub-committees, and those in attendance included Ald. N. Phelan, Claude Rogers, R. M. Glover, James Abraham (for Dr. J. J. Craig of the parade committee), T. O. Donaldson, J. Corkery, Ald. J. M. Greene, Lieut.-Col. C. H. Ackerman, Paul Manning, and Mrs. A. Stevenson.

On formal motion Mayor W. H. Holloway was placed in office as permanent chairman of the Executive Committee. Frank Adams, city treasurer, was elected as treasurer for the funds of the celebration. D. A. Costello was taken on the Executive Committee, he undertaking to represent the local branch of the Knights of Columbus; and make himself extremely useful. Mrs. Stevenson was also added to act for and represent those interested in putting on the proposed pageant. The Ministerial Association having at a recent meeting named the president of that body as chairman of a committee, Rev. Mr. Gordon's name was included.

Reports from several sub-committees were read, and commented on. A matter for the Executive to decide was whether or not a bonfire should be made. Many suggestions were offered. The prevailing opinion seemed to be that making use of Armour's Hill for the purpose was not advisable, mainly on account of the hundreds of small trees, no larger than a forest fern, planted over the crest and sides of the hill. Final decision was deferred, though the Fireworks Committee suggested a number of flares of considerable size as a substitute.

Estimated Income.

Settling down to make an estimate of resources, that is, to ascertain in all probability where the money would come from to defray the cost of the celebration, it was decided that so far as practicable, an admission fee to the grounds and grand stands should be charged for the first day, afternoon and evening, and on the second day as well. Putting the probable receipts together and adding the booths and privileges income, it was thought that about $5,000.00 would be realized. Some other sources of income were suggested.

Claims and suggestions from chairmen of committees of appropriations to meet the cost of the several efforts were made. The pageant would cost $1,200.00, fireworks $500.00, water sports $250.00, music $300.00, publicity $300.00, trotting races (second day) $1,000, athletic sports $300.00. Other items brought the prospective expense up

Soviet Finds Jewelry In Hidden Factory Vault

LENINGRAD, April 19.—(United Press.)—A hidden vault of a large rubber factory has been found filled with great quantities of diamonds and jewelry hidden there by the factory's former owners when the Bolshevist revolution broken out. For ten years the existence of the hoarde was kept secret by the old janitor who retained his place as watchman when the factory was taken over from its private owners. He was arrested.

CLEAN-UP MOVE COMMENDED BY HEALTH BOARD

Support Promised in Campaign For Cleaner City.

REGULAR MEETING.

Pasteurization of All Milk Sold in City Advised By District M.O.H.

At the meeting of the Board of Health held this morning, the action of His Worship the Mayor and The Examiner in instituting a city-wide clean-up campaign, was commended. The board is behind the campaign as it believes that a clean city is in the interests of every citizen who lives in it; and promised the Mayor and The Examiner its support, not only in this campaign, but in keeping the city clean for 52 weeks in the year.

The report of the matron of the Isolation Hospital was read, showing five patients in the hospital on April 1st. On March 1st there were two patients in the hospital. Seven were admitted during the month, three were discharged, and one died.

Tenders will be asked for supplying forty tons of Pocohontas coal to the Isolation Hospital, and also for painting the hospital.

Sanitary Inspector Charles Stapleton and Plumbing Inspector A. G. Metheral reported having inspected the plant of the Peterborough Milk Products and found everything in a very clean and well kept condition.

Must Obey Orders

Those householders who have been ordered to put in sanitary conveniences and have not done so will be notified by registered mail in the next few days that they must comply with the regulations and take some action within seven days or legal action will follow. The Board is a unit in declaring that the condition in these houses must be remedied, and it is determined to enforce the law.

The Board passed a suggestion on to the City Council that that body would form some plan whereby the residents on Euclid Avenue might obtain water. At present there is a sewer running in front of their property, but the Utilities Commission will not supply water as there are not enough residents wanting it to comply with the law in regard to paying for debentures. The matter of a pumping station on Smith Street was also left with the City Council for consideration.

The Sanitary Inspector drew the attention of the Board to the action of many citizens in raking leaves into lanes and there leaving them. The Board is desirous that every citizen clean up his backyard as well as the front, and if there is a surplus of leaves these may be put in small boxes and left out for the garbage man.

Pasteurization of Milk

Dr. Sutton, the District M.O.H., was present, and he discussed the idea of pasteurization of all milk. Since the epidemic in Montreal the Provincial authorities have asked their Medical Health Officers to

(Turn to Page 12, Please)

CLEAN UP CAMPAIGN TAKEN UP AS ACTIVITY OF KIWANIS CLUB

Prizes For Essays, Posters, Songs and Letters By Children.

COMMITTEES NAMED.

City Divided Into Six Sections For Competition Purposes.

Kiwanis Club has taken over the active work of the clean-up campaign launched by Mayor Holloway on Saturday, and in a meeting last night the committee formed plans for the first month. Several competitions will be held for children, and contests will be run between different sections of the city, judged by an independent board. All the women's organizations have been asked to participate, and replies have already been received from several. The men's associations, too, are taking part; ministers are being approached, and, all in all, the campaign looks as if it might embrace everyone in Peterborough. That, in fact, is the object.

Mark Bredin is chairman of the clean-up committee of Kiwanis Club, and he had with him in consultation last night Herbert J. McCannan, E. Vernon Morphet, and President Isaac P. McNabb. Sub-committees have been appointed for six sections into which the city has been divided.

Prize Contests.

The prize contests decided last night are for posters, essays, songs and letters, so that every boy and girl has a chance in the hobby that most appeals. The details of these contests will be announced more fully later, but they are briefly as follows:

1. Essay Contest. Open to children 16 and under. The best essay on the benefits of the clean-up campaign from individual and civic viewpoints. The best essays will be printed in The Examiner. Contest closes May 2 at midnight.
2. Poster Contest. Open to

(Turn to Page 2, Please)

Radiator Cap Light Is Devised For Autos

BERLIN, April 19.—A radiator cap light to warn pedestrians when an automobile is speeding has been patented by Samuel Sborowitz, noted German engineer.

Sborowitz declares it is folly to have a red light on the rear of an automobile without a similar contrivance on the radiator cap.

His device for meeting the situation consists of a dozen standard vari-colored electric lights, arranged as a radiator ornament, a different light flashing for each increase of ten miles in the speed of the car from fifteen to sixty miles, when a red light glows as a warning signal.

FLOOD WATERS PASS OVER DYKE

Sweeping Toward Town of New Madrid—Citizens Prepare.

WORKERS WITHDRAW.

MEMPHIS, Tenn., April 19 (Canadian Press).—Flood waters swept over the protective dyke at New Madrid this morning and were flowing inland toward southeastern Missouri and Eastern Arkansas lands. With the exception of about twenty-five men, the army of levee workers at the embankment has been withdrawn.

The water was expected to reach the town of New Madrid this afternoon. A number of the residents of the city already have taken refuge in other towns. Those who remained were preparing this morning to either leave or to move to the upper floors of their residences.

FORD'S LAWYERS TO MOVE MISTRIAL

Secure Adjournment Until Thursday Because of Reed's Illness.

DETROIT, Mich., April 19 (Canadian Press).—Formal notice that they intended to move for a mistrial next Thursday was given by counsel for Henry Ford to-day in requesting continuance until then of Aaron Sapiro's million dollar libel suit against the motor manufacturer. Judge Fred Raymond adjourned court until Thursday morning upon the plea that Senator James Reed, chief of counsel for Ford, could not appear until then because of an attack of indigestion.

Alleged misconduct of a juror will be made the ground for a motion for mistrial, Stewart Hanley, Ford counsel, told the judge. William Henry Gallagher, chief counsel for Sapiro, referred to "fear of collapse of the Ford case," asserted that Ford detectives had lined the corridors of the court since the case commenced, and had been seen in conference with jurors. He also complained that twice Judge Raymond had received Ford counsel in his chambers while Sapiro's counsel were excluded.

The distinctive feature of elm wood is that it endures for ages if exposed to alternate wetting and drying. For that reason it is used for water-wheels, mill-gates, and pumps.

THE WEATHER

Light showers, with prospects of more to come. Highest temperature yesterday, 78 degrees; lowest last night 50 degrees—the first occasion in which the freezing point has not been touched or approached.—W.P.

RURAL POWER LINE PLANNED

Will Be Built From Port Hope To Canton This Summer.

FARMERS SIGN.

PORT HOPE, Ont., April 19.—Assurance has been given by representatives of the Hydro-Electric Power Commission that a proposed rural extension line from Port Hope to Canton will be built this summer. The required number of contracts have been signed by residents of Hope Township along the seven-mile line. Farmers are viewing the prospect with favor and are signing contracts for power and lighting services. Three contracts have been taken out by Hon. Vincent Massey, two by Prof. George M. Wrong, Toronto, and two by Prof. C. T. Currelly, Toronto, two of whom own extensive estates at Canton.

TO-DAY'S EXAMINER

Local.
Kiwanis Club takes up clean-up campaign. Page 1.
Canada.
Hastings fishermen catch 300 perch. Page 2.
Grass fire threatens Pontypool farm. Page 9.
Foreigen.
Looting resumed as troops enter Wuhu district. Page 2.
Japanese banks to help in financial crisis. Page 2.
Editorial. Page 4.
Cleaning Up.
A Confederation Prize.
See Canada First.
Making Conditions Safer.
Letters From Readers.
Sport.
Leafs won from Bears in overtime. Page 14.
Baseball standing. Page 14.
Financial. Page 12.
Wheat prices gain on reports of rains.
Toronto active—stocks firm.
McIntyre features mine exchange.
Women's Interests. Page 11.
Fashions; Social News; Horoscope.
Woman does the work of 53 men.
Features.
Sulphur and molasses. Page 10.
Want Ads. Page 15.
The market place of the community.

To-morrow.

	Rises.	Sets.
Sun	5.29	19.6
Moon	22.40	7.28

MR. BRADBURN'S REPLY.

Editor of The Examiner.

Sir,—With reference to the letter of Mr. R. R. Hall in your paper on Saturday, I am quite willing to arrange an interview with Premier Ferguson in regard to the dams north of Peterborough for representatives of the city or any others who may desire to meet him to confer on the subject.

Yours very truly,

W. H. BRADBURN.

Unable To Wed 14 Year Old New England Youth Divorcee Picks Older Brother As a Husband

CANAAN, Maine, April 19 (UP)—The strange romance of 17-year-old Elmer Buzzell and Mrs. Thelma Tibbets, mother of a five-year-old boy, moved one step nearer the altar yesterday.

Accompanied by his parents and his bride-to-be, Elmer came into town from his isolated home yesterday morning, and filed marriage intentions with the 27-year-old divorcee.

Town Clerk Lettie Foster told the youth that he might have his marriage license as soon as the required five days had elapsed. Recently she refused to grant a license to Mrs. Tibbetts and Elmer's 14-year-old brother, Willie.

Mrs. Tibbets' attempts to make 14-year-old Willie Buzzell her husband aroused a storm of protest, and town officials refused to sanction the marriage.

Shortly after, the divorcee fell in love with Willie's slightly older brother. With Emer, she went 200 miles to Portsmouth, N.H., but authorities there believed Elmer was Willie, and

Francesco Caruso Sentenced To Electric Chair For Slaying Of Doctor Who Failed To Save Son

BROOKLYN, N.Y., April 19—Francesco Caruso, looking mute protest at the judge who went through a legal process that Caruso barely understood, heard himself sentenced to death yesterday.

Caruso was convicted two weeks ago of murdering Dr. Casper S. Pendola, who had been treating Joseph Caruso, six, for diphtheria. The boy was virtually beyond medical aid when the doctor was called. It was testified, but administered anti-toxin.

The next morning the doctor called. Caruso, wild with grief and convinced that the injection had been fatal, rose from the body of his son, strangled the doctor and cut his throat with a carving knife. It was brought out at the trial that Caruso, while sane, was an ignorant, hard-working immigrant who never was able to learn American customs or even much of the language.

ON SALE WEDNESDAY at Woolworth's 5000 ROSEBUSHES

JAPAN BANKS MAY GIVE AID

Hopes Seen For Averting a Financial Crisis in Japan.

UNEASINESS FELT.

TOKIO, April 19 (A.P.).—With negotiations under way for the formation of a new cabinet to succeed the Wakasuki ministry, hopes for averting a financial crisis in Japan are seen in the decision of the leading banks to provide temporary assistance to various embarrassed banks. The Wakasuki ministry resigned because of the Privy Council's rejection of the government's decision to give substantial aid to the Bank of Taiwan, Ltd., known also as the Bank of Formosa.

The Japanese news agency, Rengo, was reliably informed yesterday that the Bank of Japan is sending 20,000,000 to 30,000,000 yen in convertible notes to the main office of the Bank of Taiwan at Taipea, Formosa.

For several weeks there has been uneasiness in Japan through runs on banks in Tokio and other cities. Nine banks were closed in recent days and a temporary suspension of the great importing and exporting firm of Suzuki and Company brought renewed apprehension, particularly when it was reported that the Bank of Taiwan was one of the principal creditors of the company.

Continue Policy

Baron Tanaka, head of the Seiyukai party, in the opinion of some of the newspapers, may take the post of Premier, which in the meantime is held by the retiring Premier Wakasuki, at the request of the Emperor, but whoever assumes office, it is said that the new ministry would continued the policy of the previous government, namely a sympathetic attitude toward armament limitation and the proposals of President Coolidge.

In the meantime, Japan's further attitude with the other four Powers with respect to its policy in China, is held in abeyance.

MISSIONARIES ARRIVE SAFELY

Cable To China Inland Mission Gives Reassurring News.

FROM CANADA.

TORONTO, April 19. — Rev. E. A. Brownlee, B.A., secretary at Toronto of the China Inland Mission, reports the receipt of the following cable yesterday morning from the Mission Headquarters in Shanghai:

"All workers arrived safely at this post from the city of Hai-Ho, Province of An-Hwei; also Miss M. E. Standen, Dr. Jessie McDonald, Mr. E. G. Bevis and Mr. B. Lambert."

Miss Standen and Mr. Bevis are from Toronto; Dr. Jessie McDonald and Mr. Lambert, from Vancouver.

MINISTER OF AGRICULTURE

Hon. W. R. Motherwell, Minister of Agriculture, Honorary Chairman, World's Poultry Congress, to be held at Ottawa, July 27th to August 4th.

BIBLE CLASS MEETS.

Annual Meeting Held at Norham and Officers Elected.

NORHAM, April 16.— The annual meeting of the Adult Bible class was held on Monday evening. The report showed $33 raised, during the year, $5 was given to missions, $5 to the work of the People's League and $4.75 to cases of need. Balance on hand, $18.25. The following officers were elected: President, Clarence Brenton; Vice-President, Mrs. J. W. Newman; Secretary and Treasurer, Douglas Knight; Assistant, Mrs. Martin Peterson; Visiting Committee, Mrs. Charles Pierson, Mrs. Wilfred Valleau, Mrs. George Palmateer and Mrs. Robert I. Mitchell. Mrs. Lorne Evans is the teacher of the class.

LIVE STOCK FOR SALE

T. J. Horkins, Campbellford, has for sale Two Young Registered Holstein Cows and their Calves, and Four Two-Year-Old Registered Holstein Heifers. All Government-tested as being free from tubercular and other diseases.

4d, 94, 4655

Bullets Meet Firemen Responding To a Call

WINNIPEG, Man., April 19 (Canadian Press)—Firemen who responded to an alarm from St. Boniface, across the Red River from Winnipeg, were sent scurrying to cover before a volley of German machine gun bullets yesterday.

The bullets, brought from France as war trophies hung in a bandolier on the wall of the burning house. When the firing had ceased the fire-fighters launched a counter-attack and subdued the flames.

Lyrics Of Life

(By Douglas Malloch.)

ONCE IN AWHILE

Once in awhile I think of you,
Just remember, as people do
Little happenings once again
That didn't seem so important then,
Think of the time we chanced to meet,
Thinking it over it's mighty sweet,
Think of things, though I can't say why,
That made you happy, that made you sigh
Once in awhile.

Once in awhile I think once more,
Think of things that I thought before,
For many a night I went to rest
Thinking of things you never guessed.
Oh, there were wonderful things I dreamed,
And not as foolish as once they seemed.
Yes, many a thing I think of now
I wish you had understood somehow
Once in a while.

Once in awhile I think of you,
Hoping that you remember, too,
Something, maybe I used to say,
Though it's long and many a day,
Something I said that made you glad,
Something I didn't I wish I had—
You've maybe guessed, for I guess you can,
I think of you whole lots oftener than
Once in awhile!

(Copyright, 1927, Douglas Malloch.)

CHIANG SETS UP GOVERNMENT AT NANKING AS STEP TOWARDS OUSTING RADICALS FROM PARTY

Reported That Prominent Leaders Will Have Place in Party.

SPLIT IN TWAIN.

Foreign Powers Prepared For Possible Developments at Hankow.

SHANGHAI, April 19 (Associated Press).—Chiang Kai Shek, generalissimo of the Cantonese (Nationalist) army, who has declared his intention of driving out the extreme Radicals from the Kuomintang (Cantonese political organization) is reported to have taken the first determined step by setting up a new government at Nanking, in opposition to that at Hankow which is controlled by the Communist element. Though details of the constitution of the Chiang government are lacking, the report is generally credited and it is understood that prominent leaders representing Canton, Nanking and Shanghai will have a place in the Ministry.

Thus the original Cantonese Government would appear to be split in twain and the hope of unity among the southern opponents of the Peking Government to have been dissipated temporarily at least.

Both factions of the Nationalists have been bending every effort to secure the support of the various provinces north and south of the Yangtse River and the adherence of the commanders of the various military units, but in the meantime the Northern forces, which not long ago were in swift retreat, have had a chance to reform in some measure.

Powers Prepared.

The foreign powers have made certain that they will be prepared for any developments at Hankow, where events of serious import were predicted and 40 or more warships of Great Britain, United States, Japan, France and Italy are stationed at this port, or patrolling, ready for whatever emergency may arise. Aboard this great fleet are 15,000 men who could be landed forthwith.

Hankow is reported comparatively quiet, and whatever foreigners are still resident there are considered comparatively safe.

The war craft and the merchant vessels passing up and down the Yangtse River have now become accustomed to the sniping practice from shore, and an occasional shower of machine gun bullets or a bursting shell. The Chinese, of whichever side, have learned that the foreigners can reply in kind.

Celebrate Establishment.

While mass meetings have been arranged by the political department of the eastern division of the Cantonese army to be held in the Chinese section of Shanghai for the celebration of "the establishment of the Nationalist Government at Nanking and restoration of the Kuomintang influence in the south," as though all would proceed peacefully hereafter, some of the foreign powers are strengthening their protective forces at this place. As an example, the French landed five whippet tanks to aid the defences of their concession.

Army Undisciplined.

LONDON, April 19 (United Press).—Looting was renewed in the British concession at Wuhu yesterday, an Exchange Telegraph despatch from Hong Kong said.

Wuhu is on the Yangtse River, about 50 miles from Nanking.

The despatch said that the looting coincided with the arrival at Wuhu of the seventh division of the Nationalist army, which was entirely undisciplined.

The Foreign Recreation Club was said to have been damaged seriously.

The military were alleged to have commandeered shops and houses in the native quarter, and most of the foreign-owned buildings as billets for the troops, which now numbered approximately 20,000.

Prepare For Violence.

PEKING, April 19.—Foreign legations were taking special defence precautions yesterday against possible anti-foreign violence. The panic noticeable a week ago, among the American colony here, largely has subsided, but no evidence of the fear of foreign officials that trouble might come were visible in the legation quarters.

U.S. Undecided.

WASHINGTON, April 19 (Associated Press).—Despite intimations in Paris and London that a five-power agreement to send another and more sharply worded note to the Hankow Government on the Nanking outrages had been reached, Secretary Kellogg was still undecided last night as to the next step so far as the United States is concerned.

The Secretary began personal consideration of the reply made by Eugene Chen, Hankow Foreign Minister, and recommendations as to an answer transmitted by U. S. Minister MacMurray at Peking, when he returned to his desk yesterday morning from a brief Easter vacation. The Secretary himself was authority for the statement that he had reached no decision.

While word was going out from the State Department, additional reports came to the naval from Admiral Williams, commanding United States forces in Chinese waters, that the U.S. destroyer Ford and the cruiser Cincinnati had been fired upon on the Yangtse River. The Cincinnati returned the fire, silencing the Chinese guns. No casualties were reported.

MANY FISH CAUGHT BY HASTINGS BOYS

Over 300 Perch Taken From Trent River Last Thursday.

HASTINGS, April 19.—Many residents of this village were able to have fresh fish for dinner on Good Friday. Off the landing south of the bowling green, some men and boys caught many perch, which varied in size from nine and one half to three inches in length.

On Thursday three hundred were taken from the icy waters of the river Trent. Early Friday morning fishermen were at their place and fish in large numbers were soon lying on the grassy bank. One boy had two dozen. Another had seventy-two perch. They were for sale at the rate of fifteen cents a dozen and some boys had a nice pocket of spending money.

These fish make good eating, but the numerous bones in their bodies cause them to be unpopular.

ARRIVE IN WINNIPEG.

First Immigrant Train With 408 Settlers For Prairie Provinces.

WINNIPEG, Man., April 19 (Canadian Press).—The first immigrant train of the week pulled into Winnipeg yesterday with 408 settlers for the Prairie Provinces, most of the newcomers were single men from Continental Europe. The party included 364 young Germans. A contingent of more than 1,000 is expected here by Wednesday.

PLAY

ENTITLED "CRANBERRY CORNER" AT STEWART HALL, ON TUESDAY EVENING, APRIL 19, UNDER AUSPICES OF BENSFORT W.M.S. ADMISSION 35c.

1d-61-870

THE CHEMONG FLOATING BRIDGE WILL BE CLOSED FROM MONDAY MORNING, APRIL 25TH, UNTIL FURTHER NOTICE. — BY ORDER, J. A. MIDDLETON, WARDEN.

1w-6d-97-886

IMPORTANT MEETING TONIGHT AT 8.30. FULL ATTENDANCE URGED. 1d92-885

Street Peddlers Are Now Selling Dog Meat

BERLIN, April 19.—New occupational "stunts" are continually being sprung in Berlin because of the many unemployed seeking remunerative activity.

The latest is the vendor of dog meat, not the flesh of the canine, but meat for the family dog. Such a peddler has been wheeling his cart through the streets of thickly populated Berlin sections, with a big sign proclaiming the character of his business and the merits of his goods for the purpose intended.

YOUNG DEER SEEN AT MT. PLEASANT

Trapper Discovers Two on Roadside—Rare Sight in District.

MOUNT PLEASANT, April 19. While Eric McLean, a local trapper, was pursuing trapping operations on Friday he suddenly came upon two young deer on the top of the hill approaching the swamp, east of the village. One was on the side of the road and the other in Austin Best's field. This was a very rare sight, as it has been many a year since deer were seen in this locality.

CLEAN UP CAMPAIGN

(Continued from Page 1)

children 16 and under. The best poster boosting the clean-up campaign. It may be in pencil, pen-and-ink, water-color, charcoal, or any other medium. The best poster, if suitable for reproduction, will be printed in The Examiner. Contest closes May 9 at midnight.

3. Song or Poem Contest. Open to children of ages to be announced later. The best song or poem on "Clean-Up". The best songs and poems will be printed in The Examiner. The prizes and details for this contest have not yet been decided.

4. Letter Contest. Open to children 16 and under. The best letter telling of work done by the writer in cleaning up lawn, back-yard, etc. The work reported in the letter may be checked up by the judges. The best letters will be printed in The Examiner. This contest closes on June 11 at midnight.

Kiwanis Club is asking the assistance of the Home and School Associations and of teachers, and is requesting all ministers to mention on Sunday the advantages of cleanliness.

President Enthusiastic.

President I. P. McNabb told The Examiner today that he is heartily in accord with the taking up of this campaign by Kiwanis Club. "Peterborough is a beautiful city now," he remarked, "but a general clenn-up of all property would bring out the beauty even more. It is too bad that entire streets of lovely lawns and gardens should be spoiled by one or two slovenly-kept houses, and this is one of the conditions that should be righted by a clean-up campaign."

Mr. McNabb explained that Kiwanis Club will endeavor to give leadership to the clean-up effort, and the members are willing to do any work they can to beautify vacant property for which no one will become responsible. "We count a lot on the guidance and assistance of the Horticultural Society", he remarked, "and on the co-operation of all good citizens."

Inspection Made.

Following up the decision of Kiwanis Club to participate actively in the clean-up campaign, the President of the Club and the Chairman of the committee, Isaac P. McNabb and Mark Bredin, to-day made a tour of the city in a preliminary survey of conditions.

While they were surprised to find so many sections looking as spic-and-span, almost, as they could be made, there is much that can be done in the way of beautifying the city, they told The Examiner. Among the most common eyesores are the unsightly rough board fences that still surround many gardens and lots, and a special effort will be made to remove or paint these fences. The picket, or lattice, fence, is much more pleasing.

There are many vacant lots, too, which are covered with a rank growth of weeds, and these should be cleaned up.

HASTINGS MEN BUILD CANOES

Scriver Brothers Completing Five Ordered by Toronto Firm.

WELL MADE BOATS

HASTINGS, April 19—Neil and Otto Scriver of this village are finishing a contract for five canoes this week with the T. Eaton Company. It is remarkable that these young men can compete and secure business in competition with the larger builders of boats.

When interviewed last week, Neil said that it was the quality of their canoe that gave them the trial order. He added that in their correspondence with the Company it was mentioned that if this order was as good as the sample boat shipped to Toronto in February, he and his partner would not have to look anywhere else for orders and perhaps they would require other men to assist them to keep up with the demand

They have an up-to-date shop on Front street, one door east of the Star office. All the necessary equipment such as moulds, etc., is of a style picked out by the men. The canoe is sixteen feet long with three thwarts, finished throughout with copper nails and brass screw nails. The hull is made from kiln dried basswood purchased locally with oak decking. It is painted dark green on the outside and varnished a natural colour on the inside.

The men also have orders on hand for nine outboard motorboats of cedar.

GRAIN UNHARMED

Farmers in Norwood District Find Frost When Ploughing.

NORWOOD, April 19.— Very little damage has been done in this district to the fall grains. Clover is said to be looking fine. A number of farmers have been ploughing and have discovered that the frost is not all out of the ground.

CRIPPLED VETERAN MADE BOGUS MONEY

Boasted That Bills Were As Good as U. S. Currency—Under Arrest.

ST. LOUIS, Mo., April 19—John H. Mayes, crippled war veteran, who learned photo engraving at a soldiers' vocational school at Effingham, Ill., admitted to Federal authorities here yesterday that he had made the plates from which more than half a million dollars in counterfeit $5, $20 and $50 bills were printed.

He was arrested in a cottage in Murphysboro, Ills., where he said he had been hiding for weeks with his wife and three children.

Mayes had not lost time in hiding. In the cottage was a complete counterfeiting outfit, including press camera, inks, and copper plates for $20, $5 and $50 bills and a small quantity of counterfeit money. Like all Mayes' handiwork, the bills were remarkable imitations, and Mayes boasted that "They're just as good as they turn out in Government workshops."

Associates of the Shelton and Birger guerillas of "Bloody" Williamson County, Illinois, went to Detroit several months ago and bought Michigan "moonshine" whiskey with Mayes' "moonshine" money. The Cal Morgan gang of Terre Haute, Indiana, five of whom are now serving sentences for passing counterfeit, used plates made by Mayes. Counterfeit was seized in their workshop at Universal, Indiana.

Authorities also arrested Frank Blocker, negro proprietor of a St. Louis printing shop, last January, following discovery of plates from which an estimated $290,000 in counterfeit had been made. Blocker and six associates are facing trial.

Mayes has been trailed for thousands of miles the last year. He is listed on the books of the Veteran Bureau at Chicago for $50 a month for the loss of his right foot during the war.

FAREWELL PARTY

Tendered Burnbrae Couple on Their Departure for Campbellford.

BURNBRAE, April 19.—On Tuesday evening last over one hundred and fifty friends and neighbors gathered at the home of Mr. and Mrs. Charles Milne, Menie, to spend a social hour with them prior to their departure for their new home in Campbellford. Rev. D. A. McKenzie made a few opening remarks, expressing his regret that the fact of their ill-health had caused their removal from the farm. Mr. and Mrs. Milne had always been respected in the community, and he hoped that as soon as their health permitted they would return to their home on the farm.

Mr. James Stewart then read an address, and Mr. Roy Walker and Mr. William Bennett made the presentation of a beautiful divanette and electric floor lamp.

Mr. and Mrs. Milne replied expressing their appreciation of the gifts and assuring those present that they would always remember their friends at Burnbrae and Menie.

The address was as follows:

"Mr. and Mrs. Charles Milne:

"We, your many friends and neighbors, have met here this evening to show our very great appreciation of the valuable services you have rendered, and to express our feeling of regret at your removal from our community. You have always taken an active part in the social and moral welfare of the people, Mr. Milne as an elder of the church and Mrs. Milne as leader of praise. We can assure you that we have always found you true friends and good neighbors, and at all times willing to render assistance wherever needed. You have manifested a fine Christian spirit that was most uplifting and beneficial. We are sorry that ill-health has compelled you to retire from the farm, and we hope that you may soon regain health and strength and be long spared to enjoy the fellowship of your friends and do what you can for the moral betterment of your fellow-men. We cannot fully express in words what our hearts feel on this occasion, but in order that you might have some memento of our attachment to you and of your residence in this community, we ask you to accept these gifts as a pleasant remembrance of the years you have lived in our midst. We wish you and your children all the blessings of life, and we assure you that we will always be interested in your welfare, and should you return to your home again you will be heartily welcomed.

"Signed on behalf of your friends—James Stewart, Roy Walker, William Bennett, Neil Third, Bogart Linn, Fred. Bennett, Charles Little."

Another presentation was made to the two little daughters of the family by Mrs. William Hutcheon and her Sabbath School class. The presentation was made by Marion Walker and Eileen Third, the address being read by Mrs. Hutcheon:

"To Misses Muriel and Marjorie Milne:

"Dear Little Friends,—We all regret your removal from our Sabbath School and from our class. We always miss so much the ones who are regular in attendance and who are always interested in their Sabbath School lesson. It will be a long time before we can become accustomed to the absence of our two bright little pupils. And as another Sabbath School will soon claim you, we trust that you will give to them the same interest you have shown in this, your first S. S. class, only increasing in interest as the years pass. As a small token of remembrance, your classmates and teacher ask you to accept a copy of the Book of Praise and the Bible, together with the prayer that you may early learn to love and study its sacred pages, and that the truths which Jesus taught may become the foundation upon which you will build a strong and beautiful Christian character.

"Signed on behalf of your classmates—Marion Walker, Eileen Third, Mrs. William Hutcheon."

The remainder of the evening was spent with music and games and happy social intercourse, lunch being served before the guests repaired to their own homes. Mr. and Mrs. Milne will reside just out of Campbellford on the River road, west side.

SAPIRO SESSIONS ARE ABANDONED

Chief of Ford Counsel Unable To Attend Court Sittings.

REPORTED ILL.

DETROIT, Mich., April 19.—(A.P.)—Sessions of Aaron Sapiro's $1,000,000 libel suit against Henry Ford were abandoned yesterday because Senator James A. Reed, chief of Ford counsel, suffered an attack of indigestion.

The Senator himself belittled his complaint, but remained abed all day and last night Raymond Watson, of Senator Reed's law firm, said he was not certain cross-examination of Sapiro could be continued to-day.

Senator Reed was stricken as he returned to Detroit after spending the three-day Easter recess of the trial in Washington. Sapiro and his brother Milton hurried back from Chicago to-day the plaintiff expecting to face Senator Reed for his fourteenth day of cross-examination.

Senator Reed did not require assistance in getting from the train to his hotel but immediately was given medical attention.

RAILROADER FACES ROBBERY CHARGE

Lies in Hospital Recovering From Effect of Bullet Wound.

HUMBOLT, Sask., April 19.—As a sequel to an attempted robbery here on Good Friday, Frank Sixt, a section hand, is under guard in a local hospital where he is recovering from the effect of a bullet wound.

Sixt failed to show up at work yesterday and offered the excuse that he had injured his foot. The chief of police who fired the shot at a man retreating from the scene of the robbery, investigated. He found Sixt in bed with a sham bandage on his foot. Medical examination later disclosed a lacerated wound on his hip. An effort had been made to extract the bullet with a safety razor blade.

BOYS NEARLY SWEPT OVER THE NIAGARA

Had Narrow Escape When Their Rowboat Was Swept Downstream.

NIAGARA FALS, N.Y., April 19.—Louis Bonbi", 19, and Louins Longa, 19, had a narrow escape from being swept over the Falls early yesterday afternoon when their rowboat, which they had tied to a curb 600 feet out from the American shore in the upper river, was swept downstream.

The youths jumped from the boat to the crib, where they remained until George Nielson, river man, and Patrolman Frank Crosby brought them to shore in a motor boat.

Bonbilla said that the swift current of the river snapped the line by which the boat was tied to the crib, located about a mile and a half above the cataracts.

NORHAM NEWS

NORHAM, April 19. — Allan and Willie Platt, of Toronto, spent Good Friday with their parents, Mr. and Mrs. Samuel Platt.

Leroy Newman, who is attending Toronto University, was with his parents, Mr. and Mrs. J. W. Newman, over the week end.

Herman Carr is busy erecting a new stable.

The Peterboro Examiner

New Universities Dictionary

COUPON

How To Get It

For the Mere Nominal Cost of Manufacture and Distribution

3 COUPONS AND 98c

...ure this NEW authentic ...ictionary, bound in black ...al grain, illustrated with ...ll pages in color.

Present or mail to this ...per three Coupons with ...nety-eight cents to cover ...ost of handling, packing, ...lerk hire, etc.

MAIL ORDERS WILL BE FILLED — ADD 10 CENTS FOR POSTAGE.

22 DICTIONARIES IN ONE

All Dictionaries published previous to this one are out of date

BRINGING UP FATHER — By Geo. McManus

HASTINGS GARDENER SELLS GREEN STUFF

A. Parker Is Supplying the Dealers With Hothouse Produce.

HASTINGS, April 19.—For the first time in the history of Hastings hot house plants and small garden produce are marketed locally.

A. Parker last fall erected a small hot house and for sometime he has had leaf lettuce and radish for sale by the merchants. At present he has sweet peas and English marigolds in blossom and box plants are nearly ready for the outside glass-covered beds in preparation for retail trade.

The local fur trappers report recently a fairly good catch now that the weather seems a little milder. Several are trapping, both up and down the river, and up into Rice Lake.

Word has been received locally that W. A. Baker and son, Douglas, have left Miami, Florida, where they have spent the past two years and are expected to arrive here shortly.

"The Banquet," the final part of the contest for the Young People's League of the United church was given on Monday evening. About sixty guests were seated at the tables, namely, those of the winning side. After the banquet a programme was presented in the auditorium of the church by the winners.

Junior W. A. Formed.

A Junior Young Women's Missionary Circle has recently been organized in St. Andrew's Presbyterian church. The officers elected are:

President, Miss Myrtle Dodd;
Vice-President, Miss Irene Doughty.
Secretary, Miss Dorothy Kerr.
Treasurer, Miss Beryl Hill.
Pianist, Miss Audrey Doonan.

THOMASBURG NEWS.

THOMASBURG, April 19.—The members of the I.O.O.F. Lodge invted their families to a sugar party in their hall on Wednesday evening. Quite a number attended and all enjoyed themselves.

Mrs. Charles Fennell and Mrs. Montgomery Robinson were taken to Kingston General Hospital on Wednesday morning.

Mr. and Mrs. George Sherry have returned to their home here after visiting friends in Belleville for a week.

Mr. and Mrs. Harvey Vance and children took tea with Mrs. Edwin Morton on Tuesday.

Mr. and Mrs. Melbourne Adams spent Tuesday evening at the home of Mr. Walter Harrison.

Mr. and Mrs. McCoy, of Belleville, spent Thursday with their daughter, Mrs. John Dudgeon here.

A few of the young people were entertained at the home of Mr. Charles Pounder on Monday evening.

Mr. and Mrs. Melbourne Adams accompanied by Mr. and Mrs. Thomas Emerson, visited Mr. and Mrs. Huffman of Madoc on Friday.

Mr. and Mrs. Henry Mulvey and children and Mr. and Mrs. Damon McCamon spent Monday evening with Mr. and Mrs. Wesley Fox.

Mr. and Mrs. William Maynes, and daughters, Misses Florence and Mildred Maynes, of Stirling, visited friends here last week.

Mr. and Mrs. Niles Fluke, accompanied by Mr. and Mrs. Mulvey, visited Mr. and Mrs. George Palmateer, of Lodgeroom on Sunday.

Mr. and Mrs. Samuel Marshal of Latta visited Mr. and Mrs. Adams on Sunday.

Mrs. John Robinson, of Napanee, is visiting her sister, Mrs. Murney Hamilton.

Mr. and Mrs. McCamon were Sunday visitors of Mr. and Mrs. Harrison.

CAVAN PERSONALS

CAVAN, April 19.—Mrs. Touchbourne returned home on Tuesday last after spending the winter with her daughter, Mrs. (Dr.) Woodhall ,in Hamilton.

Miss Muriel Howson, of Toronto, is spending the Easter holidays with her grandmother, Mrs. A. Elliott.

Oakley Carley, of Toronto, is spending Easter here with friends.

Frank Harkness was a business visitor to Toronto on Thursday.

Mr. and Mrs. C. Swain and babe, of Toronto, are down for the holidays with Mr. Swain's parents here.

Amongst those from around here who were in Peterborough on Wednesday evening to hear Sir Harry Lauder were: Mr. and Mrs. L. McNeil, J. F. Staples, Misses Winona and Audrey Cathcart, M. F. Cathcart, Mr. and Mrs. R. McCamus, G. McCamus, Harry McCamus, Miss V. Lough, Wm. Howden, Oscar McGill, C. Peacock, and E. Martell.

Purchased Tractor.

Mr. H. Snyder has purchased a new tractor, and is busily engaged on the land. Nearly all the farmers have got started, but the frost isn't all out yet. Fall wheat and clover appears to have wintered well.

Mr. Albert Sanderson's auction sale of stock and implements on Thursday was successful from every point of view. The horses sold well, one team brought $280, and one horse, $116, and cows averaged around $80. Oats for 75 cents a bushel, and some for 76 cents.

WELCOME W.M.S.

Annual Reports of Various Departments Read at Easter Meeting.

WELCOME, April 19.—The Easter meeting of the Women's Missionary Society was held on Thursday afternoon at the home of Mrs. W. E. Lewis. There was an attendance of twenty-five.

After the opening exercises, the annual reports of the various departments were given.

The Mission Band superintendent reported twenty members and $26 sent to the Presbyterial treasurer. The Baby Band superintendent reported eight annual members and one life-member. Expense Fund treasurer has $1.10 on hand Christian Stewardship superintendent reported that the subject had been presented at each meeting of the year, and that there were twenty-two systematic givers. The corresponding secretary reported twenty subscribers to the Missionary Monthly and two Blue Books. The recording secretary reported thirty-one annual members and seven life-members, with an average attendance of twenty-four. The Strangers' secretary gave the number of calls on strangers and the sick in the hospitals, also letters written.

The different group-leaders gave the amounts they raised. The treasurer reported $186.64.

The new group-leaders reasd a lit of their committees.

The president drew attention to the fact that the year ends December 31, 1927.

The Supply secretary gave the allocation of work for the coming year.

Mrs. Staples, leader of Group A, gave a short Easter message.

Mrs. G. Kellogg read the devotional leaflet, "The Lord is Risen."

A duet, "The Risen Jesus," was sung by Mrs. Blake Symons and Miss Elsie Symons; a reading was then given by Mrs. J. Pearce.

The roll-call, when each member responded with an Easter thought.

Duet—"Love Lifted Me," by Miss Hazel Bamsey and Mrs. E. J. Symons.

Miss Martyn read a letter from Miss Luella Rorke of Japan, telling of her work in the kindergartens, and a meeting for the factory girls.

Reading by Mrs. Elford, followed by hymn number 179.

Reading—The Easter Thankoffering, Mrs. W. G. Lewis.

Reading—Christ is Risen, Florence Clare.

After the closing exercises, Group A were hostesses, and a dainty lunch was served.

Personals.

Miss Gertrude Lewis, of Peterborough Normal, returned on Thursday to Welcome, to spend her Easter vacation.

Miss Preston, teacher of Welcome Public school, is spending her Easter holidays with her parents, at Lakefield.

Miss Margaret Clare, of Victoria College, is spending the holiday under the parental roof.

Mr. Crossley, Sr., and Miss Dorothy Crossley, of Millbrook, are visiting at the home of Mr. L. Crossley.

Mr. Gerald Pearce has been very successful in raising chicks this spring. He has, at present, three hundred and forty-six—the returns from three incubators.

Ploughing is becoming quite general among the farmers.

On account of the pastor, Rev. D. R. Clare, taking the Colborne services last Sunday, Rev. Moore, of Colborne, being ill, the Welcome circuit was supplied by Mr. Whetstone and the following Tuxis boys of Port Hope: Messrs. Harold Hancock, Allen Oke, Hiram Lyall, and Gordon Garnett, the member of the Older Boys' Parliament.

The boys expounded on the four-fold life of a Tuxis boy, based on Luke 2:52, "And Jesus increased in wisdom and stature, and in favor with God and man."

The services were enjoyed very much by all the congregation of the circuit.

SOCIAL EVENING.

Held By Scholars of S. S. No. 2, Burleigh, at Apsley.

APSLEY, April 19.—On Saturday evening, the scholars of S. S. No. 2, Burleigh, gave an entertainment in the Parish hall, Apsley, in aid of the Red Cross, which netted $18.68, a very welcome addition to the funds. In addition to incidental numbers on the programme, a three-act darkey play, "Fowl Deeds," was performed, which made a great hit with the audience, which filled the hall. Reeve Brown acted as chairman for the occasion. The programme reflects great credit on the teacher, Miss Sadie Young. The ladies of the school district very kindly provided refreshments at the close of the entertainment.

Programme: Chairman's address. Speech of welcome by Phyllis Reynolds and Russell Earnshaw. Chorus by school Recitations by Norma Reynolds, Russell Earnshaw, Phyllis Reynolds, Vernal Earnshaw, Percy Coones, Raymond Reynolds. Songs by Miss Ella Brown, Rev. C. Spence, Phyllis Reynolds and Russell Earnshaw. A dialogue, "Painting a Chair," by Bertha Earnshaw, Vernal Earnshaw, Raymond Reynolds, and W. Earnshaw.

The characters in the play were: Sambo Gittem, W. Earnshaw; Maw Gittem, Mrs. W. Lean; Florence Nightingale Gittem, Miss Helen Lean; Abraham Lincoln Gittem, Vernal Earnshaw; George Washington Gittem, Percy Coones; Rastus, Gordon Earnshaw; Aunt Chloe, Miss Sadie Young; Rev W. R. Longwind, Arthur Earnshaw, who also took the part of Mr. Vincent, a "white" man.

Red Cross Subscribers.

The following is a further list of subscribers to the Red Cross Outpost: Mr. B. Hales, Brandon, Man., $25; Mr. Bert McIlmoyle, $20; Mr. R. H. Knox, $10; Mrs. James Hales, Toronto, $5; C. McFadden, $5; Norman Lean, $5; Frank McFadden, $5; Mrs. D. McPherson, Clydesdale, $5; Joe Tucker, $5; John Coones, $5; I. D. Church, $5; A Friend, $5; Miss Florence Bell, $5; Miss Emma Reid, $5; Joseph Northey, $5; Cyrus McFadden, $5; Sam Wilson, $5; Grandmother McCauley, $5; F. McFadden, $5; O. Montgomery Clydesdale, $3; Mrs. L. Barnes, $2; Charles Lauder, $2; Herb Long, $2.50; Herb. Lean, $2.50; Victor Shewen, $3; Gordon Reid, $2; John Northey, $2; W. T. Northey, $2; John Booth, $2; O. F. Church, $2; John McCauley, $2; W. McCauley, $2; Al. Coones, $2; Mrs. R. Watson, $1.80; Mrs. T. Mahoney, $1; Chas. Bush, $1; M. Cleary, $1; John Kilborn, $1; Mrs. L. Weese, 50c; Fred Hobbins, 50c; total, $1,058.30.

WOMEN'S INSTITUTE MEET AT ROSENEATH

April Meeting Held at Home of Mrs. Ella Brown.

ROSENEATH, April 19.—The Women's Institute held their April meeting at the home of Mrs. Ella Brown and was well attended.

The president, Mrs. Lily Turner, conducted the meeting which opened with singing the Institute Ode. The minutes of March meeting were read and adopted on motion of Mrs. Lottie Nichol, seconded by Mrs. Robert Mouncey.

The main feature of the programme was the demonstration of making a light layer cake, given by Mrs. Lily Turner and proved very successful, interesting and beneficial.

A paper on table etiquette, written by Miss Jessie Johnston, but owing to illness and not able to be present, was read by Mrs. Orra Varcoe.

Mrs. J. Braithwaite gave a very amusing paper entitled, "A Calamity Coming." Also Mrs. Mary Brown read one similar, entitled, "The Old Shell Game."

Mrs. George Ingham read a paper about two men, called Grouch and Smile.

The May meeting will be held at Mrs. Joseph Braithwaite's, when Mrs. A. Halstead and Mrs. Ella Brown will arrange the programme and Mesdames Nichol, Varcoe and Braithwaite be a committee to arrange the lunch.

The meeting then closed by tendering a vote of thanks to Mrs. Brown and daughter, after which lunch was served and the usual social chat for a half-hour.

The Sacrament of the Lord's Supper was dispensed with in the United Church on Sabbath evening, when Rev. H. Wilding officiated.

Mrs. Charles Grigg is still confined to her bed through illness.

Mrs. F. George, Fenella, has been visiting her sister, Mrs. Andrew Brown.

Many of the villagers took advantage of the fine day and good roads and motored to Cobourg on Saturday last.

EAST EMILY PERSONALS

EAST EMILY, Ap 19.—Miss Greta Clark, of Toronto, is visiting her father, Mr. W. J. Clark.

Miss Velma Harrison, of Peterborough, visited her mother, Mrs. Mary Harrison last week.

Mr. Clarence Mann and sister, Miss Margaret of Bridgenorth, spent Sunday visiting at the home of Mr. and Mrs. Evans Storey.

Mr. Bert McCarrell, of Peterborough was a visitor in this district last week.

Mr. Eugene Switzer and sister, Miss Ida were visitors to Lakefield last week.

Miss Eva Gardiner was a visitor to Peterborough on Saturday.

Mr. James Burley, of Dunsford was a visitor at the home of Mr. Robt. McConnell on Monday.

Messrs. John Carew and Elwood Harrison were visitors to Peterborough on Sunday.

Mr. and Mrs. Lank Wilson spent the week-end with Mr. and Mrs. Bert Mills of Peterborough.

Miss Luella Harris, of Peterborough, spent last Thursday with friends in East Emily.

Mr. Gabriel Switzer has returned home after spending the past week with his daughter, Mrs. Alvin Drain of Clarina.

Mr. and Mrs. Gratin Telford, of Smith Township spent last Thursday with the latter's parents, Mr. and Mrs. Wm. Harrison.

Messrs. W. Hopkins and George Moncrief, of Peterborough were visitors at the home of the latter's parents, Mr. and Mrs. Walter Moncrief, on Sunday.

Mr. and Mrs. Lorne Wilson and children of Peterborough, spent Sunday with relatives in East Emily.

Mr. J. Beatty and Mr. M. Lewis made a business trip through this district on Wednesday.

A number of the farmers in this district are working on the land. Mr. Elmer Hickey was one of the first to be seen working on the fields.

The very light land is getting quite dry, but the heavy clay land is not fit to work on yet.

Barn Raising.

Mr. Wm. Harrison held his barn-raising last Wednesday, and a large crowd of men were present, and the heavy sticks of timber went up quite easily. There has been some exceptionally good carpenter work done on it.

Mrs. Samuel Fee was a visitor to Peterborough on Saturday.

The many friends of Miss Jean Franks are pleased to learn she is able to be with her uncle, Mr. Wm. Franks, of Peterborough, after being confined to Nichol's hospital for the past two weeks.

The many friends of Mr. Jos. McCarrell are sorry to learn he has been confined to his home through illness.

Mr. C. Lowes of Peterborough was a visitor to this district on Monday.

Mr. and Mrs. Wilbert Harrison and children accompanied by Mr. and Mrs. William Harrison, spent Sunday visiting relatives near Selwyn.

The Frankhill school has been closed this week owing to the epidemic of measles in that section.

The first signs of spring are here; the frogs have been heard during the past week. The wild ducks and geese have been also seen on the local ponds.

One morning this week, when Mr. Walter Moncrief went out of the house to his surprise, there were twenty-six wild geese on the pond, lying in one of the fields quite close to the house.

MARMORA NEWS.

RMORA; Ap 19 Mr. and Mrs. Percy Kennedy of Lindsay, are spending Easter with relatives in town.

Mr. J. Collins left for Ottawa on Friday to spend Easter there.

Mr. and Mrs. L. McCracken and family returned to Toronto on Tuesday, after visiting relatives in this district for the past two weeks.

Mr. Stanley Pearce is home from Albert College for the holidays.

Mrs. James Leonard is at present a patient in the Nicholl's Hospital, Peterborough.

Miss Bessie Sweet is spending the holidays with friends in Toronto.

The Misses Ada and Mary Pearce are spending a few days in Toronto.

Miss Hazel Williams, who is attending Normal at Peterborough, is home for the vacation.

Miss Eva Inkster is spending Easter at her home in Trent River.

Miss Jennie Sweet, who is attending Peterborough Business College, came home on Thursday for the holidays.

Miss Edith Callery, of Kingston, spent Easter under the parental roof

Miss Hilda Taft is spending Easter at her home in Kingston.

Mr. Bernard Hughes of Toronto, spent Easter at his home here.

Miss M. Tapper left for Kleinburg, on Friday, to spend Easter at her home there.

Miss Lorraine Bell is home from Belleville for the vacation.

Mr. Carl Wood spent the week end at his home in Peterborough.

Miss Dorothy Denike, of Colborne, visited her mother, Mrs. (Dr.) H. Crawford on Good Friday.

Rev. and Mrs. A. B. Caldwell were visitors to Belleville on Wednesday.

Good Friday services at St. Paul's were: Celebration of Holy Communion at 10.30 a.m. and Evensong at 7.30 p.m. At the latter service the "Story of The Cross" was sung, and the choir rendered an anthem. The Rector took a subject, "The Three Crosses"

PERSIAN WOMEN FREE.

PARIS, April 19.—Although women of Persia still wear the veil, symbol of slavery, they are among the freest and happiest in the world, according to Mme. Dalatobadi, Persian feminist leader, who is studying here. They have educational facilities equal to men, she says, as well as economic and industrial Independence.

MARMORA WILL CELEBRATE JUBILEE

Fair Directors Held Meeting On Tuesday To Discuss Arrangements.

MARMORA; April 19.—Marmora has, through its Agricultural Society, decided to celebrate the Diamond Jubilee of Confederation. With that in view, and to plan for the Fair, a meeting of officers and directors of the Society was held at the Royal Hotel on the evening of the 12th. Included in the plans under way for the celebration on Dominion Day are a program of athletic sports, with the possible inclusion of soft ball and baseball games, and a big masquerade carnival in the evening on Forsythe Street between Madoc and Matthew streets. The street is to be fittingly decorated and lighted for the occasion. The promoters are endeavouring their utmost to make the event in keeping with the Jubilee being celebrated all over the Dominion.

Sacred Concert.

Lovers of sacred music who attende St. Paul's church to overflowing on Thursday evening were stirred to the depths as they listened to its choir, assisted by Marmora United church choir and members of Deloro choir render Stainer's Crucifixion under the leadership of Mr. Ross Hunter, with Mrs. W. R. Litt, at the organ. The triple choir consisted of about forty voices. The service opened with a quartet, "'Tis Midnight" by the male voice quartette (Messrs. W. A. Sanderson, W. L. Rigg, J. F. Baker and W. M. Lester).

Then followed the reading of the fifteenth chapter of St. Mark's gospel by the Rector, and the Canticle, "God Be Merciful unto us," by choir and congregation. Rev. A. B. Caldwell having made a few appreciative and introductory remarks, W. M. Lester, tenor soloist was heard in the opening recitative of the meditation, as thir work is named. The various recitatives and solos were without exception, well taken, being allotted to Messrs. R. Hunter, W. M. Lester, J. F. Baker, W. L. Rigg, A. V. Yates, W. A. Sanderson and Mrs. S. B. Wright.

The anthems, "God So Loved The World," and "From the Throne of His Cross," lacked little of the impressiveness that is theirs. It was a memorable choral service throughout and appreciation was manifest in the liberal offerings which were assigned to the funds of the choir.

MARMORA NEWS.

MAR RA, April 19.—Mr. Forear Craig is taking Easter holidays at his home in Wiarton.

Mr. Harold Harper is spending the holidays at his home in Kingston.

Mr. Edward L arean retuned to Deloro on Thursday, after eleve ths spent in the B elleville and nto Gene ral Hospitals.

M iss Sarah Blair, teacher at Deloro, is spending Easter at her home in Madoc.

Mr. J. E. Jerome is spending the holidays with friends in Kingston.

Miss Lor een Connor is home for the Easter vaca tion.

Mr R. C. V. Jack made an Easter visit to his home in Renfrew.

Mr. Clifford Quinn spent Easter at his home in Kingston.

Mr. H. English motored to Hamilton to spend Easter at his home there.

LOST FAITH IN EYES

SILVERTON, Col., April 19.—When two members of the Coforado National Guard flew over the Continental Divide to this snowbound town recently, they gave it the first glimpse of an airplane it ever had. Mrs. Mary Cura, 75, had never seen a plane and she didn't believe men could fly. When she was coaxed out of the house to see the ships, she took one look and turned back, saying, "They just ain't."

Companions of fine furniture

FINE old furniture, regardless of its charm of antiquity, requires a rich rug to bring out its beauty of carving and mature coloring. The rug, in fact, is supremely important, whether your furniture is of some romantic bygone period or built to harmonize with the modern conception of home decoration. The rug is the foundation of the room.

You will realize this fully when you roll up the rugs for a dance or when the rugs are sent to be cleaned! How awkward the furniture looks, standing about; how barren and inhospitable the room is without its rug.

Be sure to see the guarantee label affixed to the back of every genuine BARRYMORE *which ensures quality of wool, fast dye and perfect weaving.*

BARRYMORE Guaranteed Rugs are true companions of fine furniture, be it antique or modern. Their beauty of color is so warm and deep; the rich, thick pile is so inviting and luxurious to the tread. And what is more, being expertly woven of the purest wool and worsted yarns and dyed with the fastest of dyes, BARRYMORES will provide a lifetime of wear.

The Wiltons are Supreme

In the better housefurnishing stores the latest BARRYMORE designs, in surpassingly attractive new color harmonies, are being exhibited. The prices you will find most moderate. *Be sure to see the displays of* BARRYMORE *Wilton qualities.* No other rugs can compare with them for enduring beauty. They stand up gloriously under hard, rough wear, they clean easily and their beauty of color is lasting.

Write for free copy of our interesting book, "The Importance of the Rug in the Decorating Scheme", to

TORONTO CARPET MFG. CO., Limited,
Toronto *Established 1891* Canada

Designers and Weavers of

BARRYMORE Guaranteed RUGS

WILTON - AXMINSTER - SAXONY

76

Guaranteeing a Boy's Education

Now, when their boys are young, many wise fathers take out policies to mature when the money must be found to guarantee the cost of school and college. And if you are under 45 years old, and in good health, the premiums are low and limited in number, and *No Medical Examination is Required* for amounts $2500 or under.

Write for our interesting Booklet "Like Father, Like Son"

Specimen Rates for $1000

Age	Rate
25	$38.75
30	39.15
35	39.70
40	40.45
45	41.70

EXCELSIOR INSURANCE LIFE COMPANY

HEAD OFFICE—EXCELSIOR LIFE BUILDING, TORONTO

MAIL THIS TO-DAY

A. J. MacClellan, Mgr. Peterboro, Ont.

Send me full information about your "CHILD'S EDUCATION FUND" POLICY.

My age is_____

Name_____

Address_____

Make a change for the better. Fill your case with Winchesters

Winchester a Mild - Blended Cigarette 20 for 25¢

SAVE THE "POKER HANDS"

The Examiner

PHONES—Editorial 1601, Business Office, 1600, Private Branch Exchange to all Departments.

The Examiner is a member of the Audit Bureau of Circulation.

The Daily Examiner, published every lawful evening by The Peterborough Examiner, Limited. Office, 415 George street. $5.00 per year, delivered in city; out-of-town subscribers, by mail, $4.00 a year.

The Weekly Examiner, published every Thursday. Subscription price $1.50 a year.

U. S. REPRESENTATIVES

Special U. S. Representatives—W. H. Stockwell, 629 People's Gas Building, Chicago, Ill.

New York—Chas. F. Miller, 225 Fifth Avenue.

Advertising Rates on application.

R. M. GLOVER, Managing Director.

TUESDAY, APRIL 19, 1927.

. . . REFLECTOR OF EVERY HUMAN INTEREST . . . FRIEND OF EVERY RIGHTEOUS CAUSE . . . ENCOURAGER OF EVERY GENEROUS ACT.

CLEANING UP.

The clean-up campaign, endorsed by Mayor Holloway and by well know citizens, is an effort that should enlist community interest—and must if it is to succeed.

The individual citizen must enlist in the drive to make Peterborough Spotless Town—or the whole scheme falls to the ground.

Some at least of the leadership necessary to instil enthusiasm, however, must come from the City Hall.

Unless the city authorities, by their example set the pace for the rest of the community, appeals to the householder must necessarily lose some of their effect.

As ex-Mayor J. J. Turner pointed out in an interview yesterday, "there is not much use in asking citizens to eliminate weeds from their vacant lots, if the city allows weeds to grow on city streets."

The campaign can be materially accelerated by a practical demonstration on the part of the city authorities that will prove much more readily than words that the city itself is solidly behind the effort.

A CONFEDERATION PRIZE.

There is no end to the number of suggestions that are being made in connection with the Diamond Jubilee—a healthy sign by the way, for it indicates that interest in the anniversary is increasing.

They can't all be acted upon, of course, but many of them are original and meritorious.

For example, a Confederation prize for literature to be awarded annually to the author of the most outstanding book of the year has been suggested by the Canadian Authors' Association in connection with the celebration of Canada's sixtieth birthday.

The National Executive of the Authors' Association, by a unanimous vote has memoralized the Prime Minister suggesting the setting aside of one tenth of the $250,000 Diamond Jubilee Fund to endow in perpetuity such an annual prize for the encouragement of Canadian literature.

There is no doubt that a recognition of the value to a country of a virile and sound national literature, as is suggested by the Authors' Association, would have an important effect and, viewed from that angle, the awarding of an annual prize as a feature of the Confederation programme can be justified.

There is a multiplicity of ideas to be worked out, however, and excellent as many of them are not one in five can be carried out.

SEE CANADA FIRST.

The annual report of the commissioner of Canada's National parks indicates that their reputation is not only steadily increasing abroad but Canadians themselves are more and more coming to appreciate, and to take pride, these magnificent public reservations as well as to avail themselves of the opportunities for rest and recuperation which they offer.

It has undoubtedly been the case that the people of this country have failed to appreciate the national parks or to recognize the value and importance of these reservations, and it is gratifying, therefore, to learn from the commissioner's report that Canadians are awakening to some of the beauties of their own land.

Last year some 333,397 vistiors were registered at the 13 national parks, with Rocky Mountains park holding the record with 124,749 visitors.

In this connection it is interesting to know, that nearly half of these were motorists and about 56 per cent were Canadians with 38 per cent from the United States and 6 per cent of trans-oceanic domicile.

It is hoped that as the years pass the number of Canadians to visit their own national parks will steadily increase.

Wouldn't this, the year of the Diamond Jubilee, be an opportune time to launch a See-Canada-First campaign of national proportions?

MAKING CONDITIONS SAFER.

The Peterborough branch of the Ontario Motor League would be doing a very useful service to the whole community in seeking to protect the safety of pedestrians, not only in regard to the stop-street plan, but generally.

The point, raised by Secretary Stinson, of motorists stopping on the crossings so that pedestrians are forced into the road to cross, is important.

The proper place to stop before entering through streets is before the crossing is reached, thus giving the pedestrian a chance and while this is being observed by many drivers there are enough who stop their cars on the crossing to constitute a nuisance to the man on foot.

The Motor League would do well to educate motorists along this line.

But it should not stop there.

It should discourage fast driving on through streets.

It should seek to eliminate the practice of driving round a corner of a through street at a dangerous speed, and without adequate warning signals.

In short it should endeavour to make Peterborough a city of careful, courteous drivers—something that cannot with truth be said of the present conditions on local streets so far as a percentage, at least, of motorists is concerned.

WHY NOT DO IT NOW?

The Hon. James Malcolm, minister of trade and commerce, offers an excuse that is no excuse at all when he says that the reason for nonrecognition of Canadian nationality lies in the fact that it would involve too much trouble in classification.

For some years there has been a persistent, though unofficial, demand for the establishment of Canadian nationality. Those who argue this way have pointed out that Canada's boasted change in status as a nation becomes something of a joke if our own government persists in ts refusal to acknowledge the official existence of men and women known as Canadians. When the census is taken we are still, for official purposes, English, Scotch, Irish, French, Italian, American, German, Norwegian, Danish, Greek, Swedish, Rumanian, Russian, Finnish, Spanish, Mexican or something else. Everybody's label is affixed by the circumstances of an ancestor's birthplace. A man may been born in Canada and his grandfather may have been born in Cnada, but he is refused the privilege of claiming Canadian descent.

Mr. Malcolm hints that a change is coming by which Canadians of the third generation may, in the future, be classed as Canadians, under the census laws. This is encouraging, at any rate, though it does not go far enough. The change should be made at once. There are thousands of persons living in this country who wish to be, and have a perfect right to be, classified as Canadians. The privilege and right should not be denied them. How under heaven can we expect to build up the strong national spirit so greatly needed, if we refuse to acknowledge Canadian nationality? — Border Cities Star.

A FAMOUS CASE NEARS END.

Nicola Sacco, a shoe worker, and Bartolomeo Vanzetti, a fish peddler, have been sentenced at Dedham, Mass., to be executed for a double murder, committed almost seven years ago, of which they were found guilty in the Massachusetts courts in 1921. And at the news the port workers and bakers of Buenos Aires went on strike, the American Minister at Geneva was guarded from Communist attacks, and from Moscow came an appeal to the workers of the world to protest this "new crime of the American bourgeoisie."

Sacco and Vanzetti are admitted radicals, and following their conviction six years ago their case was taken up in many countries. There were hostile demonstrations in front of American embassies, and a bomb was thrown at the American ambassador in Paris. Even in Japan was the cry raised that these two Italian radicals were being made the innocent victims of a capitalistic system.

In the meantime the courts of Massachusetts have taken six years to reach the present given point. Applications for new trials, motions of error, arguments, examinations by alienists, and all the other steps in the legal ritual which invests the American criminal courts followed one after the other, and the end is not yet. The celebrated case can be, and will be, taken now into the Federal courts, and a new series of motions launched.

It is improbable that these men will be executed. Whatever the merits of the case, so many uncertainties have developed in seven years of bitter controversy that the public mind is unsettled and is likely to be content with commutation of the sentences to life imprisonment. The whole affair, incidentally, reveals the American judicial machinery in its worst possible light.—Ottawa Journal.

MAIL AND FEMALE.

Miss Agnes MacPhail, M.P., has come in for some severe castigation from Canadian newspapers for her letter to the school children of her constituency on the China problem.

She remains unrepentant. She hurled a defiant reply to her challengers from the floor of the House at Ottawa. To a reporter she said she didn't care about public opinion; if she thought a thing was right she just went ahead and did what she had a mind to.

The latter sentiment is perhaps to her credit; but the point is, that before doing a thing she should be sure that she is right in her statements.

Leaving the question of accuracy out of consideration, there should be general agreement that letters to school children on political and controversial subjects should not be permitted. Enough subjects are taught in public schools now without adding politics to the list.

Besides, it is not likely she would ever admit to them that there are two sides to every question. To her there is only one side, and that is her side. So that, however desirable the letters may be from Miss MacPhail's point of view, they fail to give the children the broad viewpoint, and merely become propaganda for such views as she herself holds.

And the views of Agnes are not the views of the womanhood of Canada.

If there is no Provincial law governing school propaganda, there soon ought to be. Although Miss MacPhail writes these letters because she happens to be an M.P., there appears to be no reason why her opponent at the last election, or any other person, should not also write letters to the children and force their personal opinions down the children's throats.

In fact, if Miss MacPhail can do it, why not everybody?

Note also that she sometimes sends out as many as 1,200 letters a month to her constituents. Would she send out more than a dozen if she had to pay postage? The franking privileges were never intended to cover mail of this kind. They should be charged up to Miss MacPhail as campaign expenses.—St. Thomas Times-Journal.

EDITORIAL NOTES AND COMMENT.

Parliament must have seen the warm weather coming, judging by the final spurt made last week.

The paint-up campaign is not confined to any particular part of the population. Even some of the girls are getting into it.

People who believe that 40 minutes is not long enough for a good speech should consider the amount of money parliament spent in that time last week.

Heading in Chicago paper reads, "Red Cross Will Teach First Aid to Drowning." Isn't that a very inconvenient time to be studying first aid methods?

Aeroplanes can be bought on the instalment plan according to London advices. There has always been a lot of high flying financed in just that way.

An eminent zoologist says that "life can go on without the aid of brains." So we've noticed.—Kitchener Record.

If anyone wonders why the nations withhold recognition of Russia, let him look at China.—Lethbridge Herald.

Scientist says man is a more perfectly proportioned animal than woman. But he doesn't attract nearly as much attention.—Ottawa Journal.

A ton of straw is worth $8,640 if made into female hats.—Brandon Sun.

CATTLE, GRAIN AND PRODUCE

Peterboro—Toronto—Montreal

TORONTO LIVESTOCK.

TORONTO, April 19—Trade was a little slow, with rather a holiday feeling pervading the market. Bidding on butcher cattle showed a slightly easier tone, though in a few individual cases prices were no lower than last week. One prime load of heavy beef steers sold at 9.25. Choice lots of butchers ran from 8.25 to 8.75. Medium, 7.50 to 7.75.

Choice fat cows steady to firm at 6.00 to 7.00.

Calves easier at 11.50 to 12.00.

Choice yearling lambs steady. Spring lambs easier.

Hogs unsettled, packers bidding 25c lower at 9.75 f.o.b.

Receipts.

Union Stock Yards — Receipts, 2,969 cattle, 619 calves, 901 hogs, 81 sheep and lambs.

Export steers, choice	$ 8.25 to $8.75
Export heifers	7.25 7.50
Butchers, choice	8.50 8.65
do. heifers	7.50 8.25
do. medium	6.25 6.75
do. common	4.50 5.00
Baby beeves	11.00 11.50
Cows, fat choice	6.25 6.75
do. medium	4.50 5.00
do. canners, cutters	2.00 3.00
Bulls, butcher, choice	5.00 6.00
do. medium	4.00 4.25
Bolognas	3.25 3.50
Feeders and shortkeep	7.00 7.50
Stockers, good	5.50 6.25
Calves, choice	11.50 12.50
Springers, choice	75.00 100.00
Milkers, choice	75.00 90.00
Choice lambs	13.50 14.00
Buck lambs	10.00 11.00
Spring lambs, per head	12.00 14.00
Yearlings	9.00 10.00
Buck sheep	5.00 6.00
Hogs, f.o.b.	9.75 10.00
Hogs, off cars	10.65 10.90
Premium selects	2.05

MONTREAL GRAIN AND PRODUCE

MONTREAL, Que., April 19 (Canadian Press) — Owing to the Easter holidays in the United Kingdom and on the continent, there was very little demand for grain on the Montreal market over the week-end and in consequence business generally was very quiet.

The trade in cash grain in the domestic market was also inactive, but the undertone was firm.

The volume of business done in spring and winter wheat grades of flour was small and prices were unchanged.

The demand for all lines of millfeed continued good and values were steady. There was no improvement in the demand for standard grades of rolled oats.

The undertone to the egg market was firm, but there was no change in prices. The trade continued quiet. The receipts were 4,352 cases.

Prices for all grades of butter were well maintained under a moderate demand. The receipts were 597 packages.

The market for cheese continued dull and featureless. The receipts were 215 boxes.

Grain and Produce Quotations

Oats, Canadian Western, No. 2, 74 1-2c.

Oats, Canadian Western, No. 3, 65 1-2c.

Flour, Manitoba Spring Wheat patents, firsts, $8.00.

Flour, Manitoba Spring Wheat patents, seconds, $7.50.

Flour, Manitoba Spring Wheat patents, strong bakers, $7.30.

Flour, winter patents, choice, $5.90 to $6.00.

Rolled oats, bag of 90 lbs., $3.30 to 3.40.

Bran $32.25.

Shorts $34.25.

Middlings $40.25.

Hay, No. 2, per ton, car lots, $14.50.

Cheese, finest Westerns, 16 1-2 to 17c.

Butter, No. 1, pasteurized, 37c to 37 1-2c.

Eggs, fresh extras, 35c.

Eggs, fresh firsts, 33c.

CHICAGO CATTLE

CHICAGO, April 19 (Canadian Press) — Hogs 40,000; slow; top $11.50; bulk desirable 150 to 200 pound weights $11.15 to $11.40; 210 to 240 pound $10.90 to $11.50; 240 to 320 pounds $10.50 to $10.85; few big weight butchers $10.30 and $10.35; most packing sows $9.60 to $9.85; better grade slaughter pigs mostly $11.00 to $11.25; bulk $10.75 to $11.25.

Cattle 20,000; best heavy steers $13.65; numerous loads $12.75 to $13.00; stockers and feeders largely $8.00 to $9.25; best $9.50; most fat cows $6.75 to $8.50; choice koshers $9.25; vealers $8.50 to $9.50 to big packers.

Sheep 13,000; good 82 pound wool skins $16.10; fat wooled ewes around $10.50 mostly; few head $11.00 to $11.25.

CHICAGO GRAIN

CHICAGO, April 19 (Canadian Press)—Widespread excessive wet weather, as well as foreign buying, did a good deal yesterday to lift the wheat market. Besides, the United States visible wheat supply total decreased 1,514,000 bushels. Wheat closed firm, 3-8 to 3-4c to 7-8c net higher; corn 3-8 to 5-8c up; oats a shade to 3-8c to 1-2c advance and provisions 5c to 15c down.

Unfavorable weather for field work tended to bring about advances in corn and oats.

Provisions were responsive to lower quotations on hogs.

WISE AND OTHERWISE

THOUGHTS ON TOIL

Only 38 out of every 100 Americans work for a living, statisticians reveal. What! 71,300,000 bootleggers! . . . The figures may be misleading, though. Among the 62 who don't work for a living there should be listed several Pullman porters and press agents, who only go through the motions. . . The percentage of workers used to be larger. That was before so many people took to the water for a living. . . . There's one man, however, we are sure, works for a livelihood—he follows the Prince of Wales around and counts how many times he falls off his horse.

* * *

It is a quaint and curious fact that all the bunkers are not on golf courses.

* * *

The new Pullman sleeping cars have "passenger bedrooms." Is this a device whereby the Pullman company hopes to lower the cost of travel?

* * *

A financier has set aside a fund to combat sleeping sickness. Now if another rich man would just come along with an appropriation to find out why nobody sleeps any more.

(Copyright, 1927, NEA Service, Inc.)

A Thought For To-day

How good and how pleasant it is for brethren to dwell together in unity!—Psalm cxxxiii:1.

Infinite is the help man can yield to man.—Carlyle.

Was Nearly Crazy With Boils All Over His Body

Mr. S. L. Burke, Barronsfield, N.S., writes:—"For some time I was nearly crazy with boils all over my body. I tried everything I could think of to get rid of them, but to no avail, for as soon as one was healed up another would appear to take its place. I was advised to take

BURDOCK BLOOD BITTERS

and after I had used two bottles the boils had all disappeared and I have not been troubled with them since."

Put up only by The T. Milburn Co., Limited, Toronto, Ont.

MONEY TO LOAN

$1,000, $1,500, $6,000

First Mortgage on land or buildings. Terms to suit borrower. Apply S. T. Medd, Solicitor, 318 George St., Over Dominion Bank, Peterborough.

M-16.18.3607

PRESENTATION TO OMEMEE MASON

R. J. Patterson Given Past Master's Jewel By Lodge Brethren.

OMEMEE, April 16.—On Thursday evening last, Lorne Lodge, A.F. & A.M., No. 375, was honored by a visit from the District Deputy Grand Master, R. W. Bro. S. Johnston, of Lindsay. Several visiting brethren were present from Bobcaygeon and Lindsay.

At the conclusion of the meeting, W. Bro. R. J. Patterson, of Lindsay, Past Master, of Lorne Lodge, was presented with a Past Master's Jewel, accompanied by the following address: The presentation was made by R. W. Bro. Johnston, while the address was read by Wor. Bro. W. J. Thorne:

Omemee, Ont., April 7th, 1927

Dear Sir:

We, the Past Masters, officers and members of Lorne Lodge, A.F. & A.M., No. 375, G.R.C., congratulate you, on your recent appointment to the honorable office of Sheriff of the Counties of Victoria and Haliburton. We feel highly honored that the state has conferred such a high honor upon a member of our Lodge. We know of no member of this body who is better qualified to fill the position of Sheriff than yourself.

Our one regret is that your appointment will necessitate your removal from this vicinity. We trust, however, that the fact of your residence in the county-town will not mean that we will not have the pleasure of greeting you frequently in the regular convocation of Lorne Lodge.

During our many happy years together, we have learned to appreciate the consistency with which you have upheld Masonic ideals, not only within the Lodge, but in your private and public life as a citizen. You have discharged your duties in the various offices you have occupied in the Lodge with a courtesy and dignity that has been exemplary. Especially would we mention in this connection your work as Worshipful Master.

We take pleasure at this time in presenting you with this Past Master's Jewel. We trust that as you wear it you may be reminded of the strong bond of brotherly love that binds us together as Masons. We assure you that you will always find a true Masonic welcome in Lorne Lodge. For you and yours we earnestly wish God's choicest blessings.

Signed on behalf of the Past Masters, Officers and Members of Lorne Lodge, Omemee.

R. J. H. Dick, W.M.,
W. J. Thorne, Secy.

ROLLS UP VOTES TO NAME SMITH

NEW YORK, April 19.—Even if Abraham April, local fur dyer, has to hold up 100,000 pairs of stockings and socks to do it, he's going to see that Al Smith gets the Democratic presidential nomination. April has purchased 100,000 pairs of garters, 50,000 fancy ones for the ladies and the same number for men, and is distributing them over the country. Each garter is stamped with the slogan: "U garter vote for Al for President. By their garters ye shall know them."

VOICE OF PEOPLE

Letters to be printed in the Voice of the People column must be received at The Examiner office on the day before it is desired to have them published.

TRENT VALLEY DISREGARDED.

To the Editor, Examiner:

Sir:

The estimated expenditures of the Dominion including over $11,000,000 of supplementary have received the sanction of Parliament and not a dollar for the "Trent Valley Canal". Early in the session it was proposed at a meeting of the executive of the "Trent Waterways Development Association", that a deputation be sent to Ottawa to ask that a sum be provided in the estimates to complete the Canal at the western end or an entrance to the Georgian Bay without the use of the Marine Railway makeshift, but from conversation had with the Hon. Mr. Dunning it has been ascertained that it is not the intention of the Government to at present undertake any new work on the Canal, and that only the necessary upkeep would be considered, believing that the minister is not as well acquainted with the importances of the project as he should be. It is now suggested by the Trent Waterways Development Association, through their very efficient president, Mr. Walter M. Fowlds, of Hastings, that the Hon. Mr. Dunning be invited to take a trip over the Canal during the coming summer say sometime in June, and meet representatives from all municipalities on the Canal at the most convenient point. The writer is intimately acquainted with the entire Canal proposition, and for over fifty years has been anxious to see this waterway completed and it is unthinkable that at this late date when over $22,000,000 has been expended that the work should be held up for an expenditure of four or five hundred thousand dollars. It is therefore to be hoped that the Trent Waterways Association or some other public body will arrange to have the Hon. Mr. Dunning go over the route at an early date and obtain first-hand knowledge the possibilities of this Canal project, so that at the next meeting of Parliament in Ottawa, he can advise his colleagues that they should provide a sum sufficient to finish the job.

There are many good reasons why this work should be completed and when the minister has gone over the Canal route and has seen and heard of all its inherent possibilities it is likely that the work will be finished.

Yours truly,
J. F. LILLICRAP.

Lakefield, 15th April 1927.

ORATORY CONTEST HELD AT MADOC

Mary Gillen Wins First Prize in Fourth Book Contest.

MADOC, April 18.—The Public Speaking Contest for the Fourth Book pupils of the Public School was held last evening in the Empire Theatre before an interested audience of parents and friends. Six pupils took part in the contest and are to be congratulated on the splendid manner in which their speeches were prepared and delivered. The contestants all spoke in remarkably clear voices with good enunciation and held the interest of their audience. The young people displayed excellent powers of memory and command of English. The first prize was won by Mary Gillen, who chose as her subject: "Man, Past and Present." The second winner was Madeline Ellis, who spoke on "Cotton" and the third, Laura Ross, who took "Sir John A. Macdonald as her topic.

The judges were Misses J. Mackintosh and E. Crawford, and Mr. D. Brown, Principal of the High School. In giving the decision, Mr. Brown congratulated the boys and girls on the program prepared. He referred to other contests he had heard in Moosejaw and Regina, and of the progress that had been made along the lines of oral composition and public speaking in the schools everywhere of late years, and of the great benefit this work was sure to be to students in after years.

Mr. Brown thought one general fault was that pupils were apt to take topics that were too grown-up and to attempt to treat them as grown-ups would. He recommended the use of simpler subjects treated in their own way. Mr. Brown thought the students should be trained to give more of their own thoughts and less of the grown-up ones that they had either heard or read, thus making their speeches more original, and a part of themselves and less like a recitation.

Musical numbers were interspersed with the speeches, thus giving greater variety to the programme which was as follows:

Programme.

1. Opening Chorus—"It's Only a Small Bit of Bunting."
2. Chairman's Address.
3. Speech, "Sir John A. Macdonald," by Laura Ross.
4. Speech, "The Union Jack," by Kenneth Caskey.
5. Piano Duet by Kathleen Ludlow and Pauline Foote.
6. Speech, "Cotton," by Madeline Ellis.
7. Speech, "The Geographical Expansion of Canada since Confederation," by Donald McKenzie.
8. Girls' Chorus, "Behind the Clouds."
9. Speech, "The Development of the Locomotive," by Helen Vollick.
10. Speech, "Man, Past and Present" by Mary Gillen.
11. Dialogue, Laura Ross and Madeline Latondresse.
12. Instrumental Solo, Marjorie Roberts.
13. Boys' Chorus.
14. Girls' Drill.
15. Camp Fire Songs, by the Fourth Class.
16. Judges' Decision.
17. National Anthem.

Get It At Turnbull's

HERE'S TO YOUR HEALTH
BY DR. FRANK McCOY
'The Fast Way to Health'
©1926 McCOY HEALTH SERVICE - LOS ANGELES - CAL.

PROSTATE DISORDERS

The prostate is a gland which, in the male, surrounds the neck of the bladder and the urethra. It is made up partly of glandular and partly of muscular fibers, which encircle the urethra. Disorders of this gland are not liable to occur except in those past 40 years of age. In some cases young men develop acute prostatitis due to an injury or to some local disease in the genital organs. Those over 40 years of age who do not follow good habits of life often develop an inflammation of the prostate gland which leads to serious cystitis and functional disorders. Many times they are not conscious of such inflammation, while at other times they will be troubled with a certain amount of cystitis, or from burning during urination.

Many old men are made irritable and develop an abnormal mental and emotional attitude which makes them appear irrational. When a man of advanced age applies to a surgeon for relief the usual treatment is an operation for removing the prostate or a part of it, but this is usually not necessary if proper local treatments are given to the gland, and the patient's diet is corrected.

Prostatic hypertrophy is a condition of fibrous enlargement of the prostate which produces an obstruction or holds back the normal flow of urine. If this condition exists it is sometimes necessary to operate and remove a portion of the gland, for if the urine is retarded there is a gradual backing up of urine into the system which produces a toxic condition, and adds to the patient's nervousness. There is often a frequent desire to irinate, but usually not much urine is expelled at a time, and the one who suffers from this trouble is kept awake a great deal and is enervated by loss of sleep.

I find a great many patients come to me for only a slight prostatic trouble, but have made their condition worse by worrying about it. Many alienists claim that irritation of the prostate is one of the greatest causes of suicide among men.

In the treatment of any form of prostate trouble it is advisable for the patient to drink plenty of water until about three o'clock in the afternoon. From this time on the bladder should be allowed to empty, so that it will not be full at bed time. The body should be kept warm at all times, night or day, and two or three warm sponge baths taken each day in order to keep the pores of the skin active. A non-irritating diet should be used which will tend to subdue any bladder inflammation. Suitable electric treatments and massages may also be given in a physician's office.

If you have prostate trouble, above all do not worry about it, but learn how to overcome and remove the irritation which is responsible.

C.N.R. EARNINGS

MONTREAL, Que., April 19 (Canadian Press)—The gross earnings of the Canadian National Railways for the week ended April 14, 1927, were $4,952,042.00 as compared with $4,605,729.63 for the same week of 1926, an increase of $346,312.37 or eight per cent.

Day-Fan RADIO
A YEAR AHEAD

PREVENT FOREST FIRES!

The Old Guide Knows

That every year, tourists spend millions of dollars vacationing, hunting and fishing in Canada's Forest Playgrounds.

Forest fires destroy scenic beauty, dry up rivers and streams, spoil fishing and drive out game.

Put out your matches, cigarettes and campfires when in the woods.

CHARLES STEWART
Minister of the Interior

Save Your Forests

Canadian Forest Week, April 24th to 30th, 1927

CAPITOL--Now Playing

Also

"THE MAKING OF A PRINCE"

The Life Story of Our Beloved Prince

H.R.H. THE PRINCE OF WALES

NO ADVANCE IN PRICES

NEXT THURSDAY-FRIDAY-SATURDAY

"THE FIRE BRIGADE"

How Many Can You Answer To-Day?

HOW MANY CAN YOU ANSWER TODAY?

Each question counts 10. If you answer 8 correctly, your intelligence ratjng is 80%. Actual tests reveal that: 8 out of 10 correct is College Standard; 6 out of 10 correct is High School Standard; 4 out of 10 correct is Grammar School Standard; less than 4 correct is Uneducated Standard.

1. What is an anaconda?
2. Was Pyrrhus a great navigator, general, philosopher, or chess player?
3. In what country is Interlaken?
4. For what great voyage is Vasco de Gama particularly famous?
5. What is meant by the adjective fromagenous?
6. Who wrote Paradise Regained?
7. What does the formula HO2 represent?
8. With what sport was Earl Eby prominently identified?
9. How many eyes was a Cyclops supposed to have had?
10. What is a thermostat?

(Answers found on Want-ad Page.)

CINDERELLA

At The

Grand Opera House

Wednesday, April 20

Fifty in the Cast

A Beautiful Operetta for a Worthy Cause

Rush Seats, 35c including tax.

Reserved Seats 50c, 75c, and $1.00, plus tax.

Opera Singers Cancel Honeymoon Engagements

NEW YORK, April 19 (Canadian Press).—Mary Lewis, married on Thursday last to Michael Bohnen (both are opera singers), planned to let him go alone to Europe to keep his engagements, but while at the pier to see him off last night, she thought the separation would be too much, so she rushed home, packed her grips, and sailed with him. "Let my engagements cancel themselves," she said. "I couldn't bear to be separated now. We are too much in love."

REGENT | You'll Love Every Second of It

The greatest novel of the late Gene Stratton Porter

SEE THIS GRIPPING VERSION OF

"THE KEEPER OF THE BEES"

Compelling, Virile, Fresh and Clean as all Out Doors

Read by 10 Million Persons in McCall's Magazine

With Robert Frazer, Clara Bow and Alice Mills

LONG SERVICE IN POST OFFICE

Thomas and A. F. Choate Held Position For Nearly 85 Years.

OLD RECORDS INTACT.

WARSAW, April 18.—East Peterboro appears to have had more than one postmaster whose tenure of office was long. A post office in Warsaw was opened in Thomas Choate's store, which then stood on part of the present mill-yard, on the fifth of October, eighteen-forty-two, nearly eighty-five years ago. Thomas Choate was appointed postmaster.

At that time there was no post office department in Canada. Mr. Stayner was deputy Postmaster General of Canada, and resided in Kingston.

Mr. Choate's appointment was signed by Inspector Gilbert Griffin.

Mail was brought by horseback once a week from Peterborough, and sometimes the couriers had very difficult journeys.

Some time before eighteen-fifty-seven, the post office, with the store, was moved to the present site on what was then and still is, the principal cross in the village.

After having held office for nearly forty-seven years, Thomas Choate resigned on August thirty-first, eighteen eighty-nine, and his son, A. F. Choate, the present postmaster, received his appointment.

When Mr. Thomas Choate resigned, there was only one man, Inspector Griffin, in the post office department who had been there when he was appointed.

A. F. Choate is in his thirty-eighth year of office, so that father and son have held the office for nearly eighty-five years.

Mr. Choate has in his possession all the papers relating to the postmaster's work, also all the old post office records. A great deal of post office and consequently, Canadian history, may be obtained from the careful study of these old records, which were beautifully kept.

Perhaps people now sometimes grumble about postal rates and conveniences, but if there were a return to the old weekly mails, heavy postage rates, no delivery, long, rough roads to go to the office for mail, there might be some hardship.

Some time ago Mr. Choate kindly gave a story of the Warsaw post office to the Women's Institute, which was most interesting and an eye-opener to many.

FAREWELL PARTY

Tendered Mr. and Mrs. R. H. Guthries on Their Departure For Bensfort.

The friends and neighbors of Mr. and Mrs. R. H. Guthrie gathered at their home on Friday evening, as a surprise to spend a social evening, before their departure for Bensfort, where Mr. Guthrie has recently purchased a farm.

A warm welcome was extended to the unexpected guests, after which Mr. and Mrs. Guthrie were asked to take the centre of the room, when Mr. McGrath presented them with a Coleman lamp, the following address being read by Miss Violet Muldren.

Dear Mr. and Mrs. Guthrie:

Again we come to the parting of the ways, and we feel it our duty to bid farewell to you, whose companionship we have enjoyed and cherished for the last eleven years.

We hope that your new undertaking will be to your own interest, and that you may be surrounded with every good gift.

There is a consolation in knowing that the distance is not such a barrier as to sever all our relationship with you, we want you to feel that always, in the future, your interests will be ours, and your absence in this locality will not be forgotten. Your smiling countenance, Mr. Guthrie, might well serve as an inspiration to others.

We desire you to accept out of the fullness of our hearts this small gift as a gentle reminder as the days go by.

We wish you every success in your new undertaking.

Signed on behalf of your friends and neighbors,

Fred Gilmour,
G. H. Smyth.

The event was a complete surprise, but Mr. and Mrs. Guthrie replied in a few, well-chosen words and all joined hands and sang — "For They Are Jolly Good Fellows."

The rest of the evening was spent in cards and dancing.

Theatres

AT THE REGENT.

GENE STRATTON-PORTER KEPT FAITH WITH READERS

The tragic accident which eclipsed the remarkable career of Gene Stratton-Porter some months ago brought to a close the life work of the most popular of modern novelists and deprived the world of a vivid personality which reflected faith in mankind, knowledge, wholesomeness, sweetness and freshness as few authors have ever done. Through her long and varied career the woman who lived to see 11,000,000 copies of her books in circulation not including innumerable translations into foreign languages always kept faith with her adoring public. "The Keeper of the Bees" is a typical example of this faith. Not long before her death she framed the creed which guided all her work, and it is best told in her own words.

"In the language of the old hymn, 'A charge to keep I have' with my reading public," she said. I have taught 45,000,000 men and women and children to expect from me a story of men and women who for the most part are living up to their highest ideals, or are being punished because they are not. I am neither blind nor lacking in perception as to the waywardness and complications of human nature. It is merely that my call has been to reproduce the lives of clean, moral men and women, who are spending their time and strength in an effort to make the world a better place for themselves and for their children.

All natural history I have ever put into a book has been the result of personal investigation, clean, straight stuff, scientifically verified in every instance. And all characters that I have ever incorporated in a book I have tried sincerely to use in the working out of recognized and high principles of conduct."

From "The Song of the Cardinal," the first story that was the result of her burning indignation at finding a "little crimson firebird" wounded in the road, wantonly shot by hunters to test their aim, through "Laddie," "A Girl of the Limberlost," "Michael O'Halloran" to "The White Flag," her story of Mahala and the search for the clean heart, Mrs. Porter has kept her faith.

"The Keeper of the Bees," which J. Leo Meehan has directed so tellingly for F.B.O. is perhaps the high water mark of her writing and certainly her most dramatic novel.

AT THE CAPITOL.

"MONS"

With a delineation of the story of the famous Battle of Mons, in the early days of the war, and "The Making of a Prince," a very interesting two-reel picture of the life of the Prince of Wales, from his babyhood days up to the present time, the Capitol Theatre has a programme for the first half of this week that has a strongly patriotic flavor. The smaller film is entertaining in the extreme, in its close-ups of "H.R.H." and the 'Mons" picture is a gripping screen portrayal of some of the awful early days, when, unknowingly, the British soldiers went through some of the most terrible days of the Great War that was to last for years, when the memory of the "Old Contemptibles" who held the fort in those bloody first hours had become a shining light to the warriors who came after them. There are no "Big Berthas" or tanks in this picture. These came later. It is a type of warfare that shows detached groups crashing through forest lanes and ploughed fields, in the British attempt to stem the onflowing tide of the field-grey men of the Hun army.

It is a tense and somewhat nerve-wracking picture. The atmosphere of strained bodies, of weary minds and tired feet, is paramount. These men, although they fight bravely when they can, seem to be always on the march. The terrible retreat which followed their first onslaught on the Germans is the main feature of the picture, and marching feet pass along through the many sections of the big production. In the ranks, one of the men, maddened by the sight of these endless front ranks of wearily rising and descending feet, falls suddenly on the dusty road, and his comrades drag him to the horse-drawn cart at the rear. They stagger, exhausted, into St. Quentin, and their Major stirs them to further retreat with fife and drum. And always behind are the advancing Germans, fresh in comparison with the jaded British, coming to grips with their prey on one occasion as the Tommies lie, stupefied with sleep, on the streets of a tiny village.

There is plenty of stubborn fighting. The children who watched the matinee performance yesterday applauded wildly the victorious onrush of the kilted Highlanders, and realized strongly enough the values of this war picture to clap enthusiastically as the advancing Germans, in one episode, were mown down by the guns and fell dying on the field.

There were heroic bits of detached bravery, with half a dozen grim-faced men holding their guns against an onsweeping force, and there were specks of humor in the little scenes where the old French woman with her cart and short pipe, gave a bakers' dozen of the lads a lift behind her skinny horse, or the incident in which another French woman ran madly for an old umbrella, to give it to one of the surprised men trudging through the rain, still on retreat.

There were delineations of the scenes at Le Cateau, where 50,000 of these "Old Contemptibles" held at bay for a time 170,000 of the flower of the Hun army, and there were brilliant bits of detached fighting where men and guns rallied to the last call of gallant hearts. In one repeated scene, a bloody fight was staged beneath a crucifix in a little wood, recalling to mind those words of Browning: "Christ, whose sad face on the Cross sees only this, after the passion of a thousand years."

The grime and the murk, the blood and pain and weariness and filth of war as it is waged between men has little prominence in this picture, because the paramount atmosphere at all times is the holding up of an attitude of bravery and courage under odds, and the memory of the men who fell during the long-drawn out hours of "Mons," is forgotten finally in the triumph of those who survived.—Jeanette.

Uncle Wiggily

To-day's Bedtime Story.

By Howard R. Garis

(Copyright, 1927, McClure Syndicate.)

UNCLE WIGGILY AND THE BOAT

Once upon a time, when Uncle Wiggily was hopping around in the woods, looking for an adventure, he met Baby Bunty, who was just coming from the Hollow Stump School.

"Oh, Unkie Wig!" cried Baby Bunty, for sometimes she talked in this fashion. "You is a bad, naughty, bunny unkie! When is 'oo comin' back to 'oos howse stump bungio!" and she pretended to shake her paw, scolding like, at Mr. Longears.

"Oh, I'll be back pretty soon," answered Uncle Wiggily. "I did not think I would be so long living with Boppy, Um and the Wogglejigs in their bungleump, helping the little wooden man and woman unscramble their children," said Mr. Longears. "But I'll soon be back to my wife to Nurse Jane, to you, Bunty, and all my forty 'leven little bunnies," promised the rabbit gentleman.

"Please do," begged Baby Bunty. "And here is a gift to remind you to come home soon," she added, handing Uncle Wiggily something red.

"What is it?" he asked.

"It's a red paper boat I made in school," answered Baby Bunty. "Oh, you don't need to be worried!" she went on, tickling Uncle Wiggily under the chin with a long blade of grass. "The Lady Mouse Teacher said I could make the boat. We were studying geography, you see, and Miss Mouse wanted us to understand how boats sailed to far countries over the ocean. So she had me make this little red paper canoe so the other children could study their lessons better."

"Oh, I see!" chuckled Uncle Wiggily, on the watch so Baby Bunty would play no tricks on him. "It's a cute little boat, Bunty."

"You may have it to remind you soon to come home to your bungalow and us," sang the little rabbit girl as she danced away through the woods. "Don't forget!"

"I won't forget!" promised Uncle Wiggily, and then he looked at the red paper boat in his paw and smiled as he waved good-by to Bunty.

"I don't really want this boat," said Mr. Longears to himself as he began wondering where he might find an adventure. "It was kind of Baby Bunty to give it to me, but it is too small for me to go sailing in," and the rabbit looked at the brook near which he stood.

While he was wondering what use he could make of the little red paper boat, all of a sudden the two Squiggle Bugs came crawling along the path. This time the bugs were named Squiggy and Squoggy.

"Oh, Uncle Wiggily!" buzzed Squiggy. "Could we please have that pretty little red boat?"

"We'd love to have it!" added Squoggy.

"Why, yes, you may have it," said Uncle Wiggily. "Baby Bunty gave it to me, as a sort of joke, I guess. But I have no use for it. You may have it."

"Oh, thank you!" buzzed the two Squigglers and after he had given them the red paper boat, Uncle Wiggily hopped on through the woods to look for an adventure.

It was not long after that before the rabbit gentleman heard, from a point near the brook, some voices calling:

"Help! Help! Help!"

"Some one is in trouble!" thought Mr. Longears. "I must do what I can to help them!" Never stopping to think it might be the Bob Cat or Bear calling in this way to play a trick on him, Uncle Wiggily hopped quickly back to the brook. And there, out in the middle of the water, he saw the two Squigglers in their red boat. But the boat, being made of paper, was soaking through and melting apart and soon the Squigglers would be in the water.

"Oh, help us!" begged Squiggy.

"Save us!" cried Squoggy.

Uncle Wiggily did not know what to do, for rabbits, on account of their thick coat of fur, cannot swim very well unless they wrap themselves in the leaves of the rubber plant. And no rubber plant grew near the brook.

"Oh, save us!" cried the Squigglers.

"You shouldn't have gone paddling in a paper boat!" cried Uncle Wiggily.

"It is too late to tell us that now!" sighed Squoggy. "Save us!"

Uncle Wiggily was just going to jump in, fur and all, when, suddenly along came Dumple and Wumple, the two wooden Wogglejig boys, red and yellow in color.

"We'll save the Squiggle Bugs!" cried the brave Wogglejigs. And being made of wood, which floated in water, Dumple and Wumple swam out and saved the bugs just as the red paper boat sank beneath the waves.

"Never go sailing again in a paper boat!" warned Uncle Wiggily.

The Squigglers said they never would. But it all happened for the best, I suppose.

Get It At Turnbull's

ROSS HAMILTON in "That's That," at the Grand next Saturday, matinee and night.

GRAND

SATURDAY
Matinee and Night
APRIL 23rd

The DUMBELLS

COMPANY LIMITED Present

A BRAND NEW REVUE

"That's That"

THE USUAL PRICES

Matinee.....25c to $1.00
Evening.....50c to $2.00

MAIL ORDERS NOW

Best Sale Next Thursday

"THAT'S THAT"

NOTE—Owing to the mysterious opening, no one will be admitted for seven minutes after the curtain goes up at 2.30 and 8.30 p.m.

"That's That"

6d

Poison From Wood Ticks Is Fatal To Little Girl

BOULDER, Colo., April 19.—(United Press.)—Poison injected into her body by two wood-ticks was blamed by a coroner's jury on Monday for the death of two year old Hazel Wiederhaefer.

The ticks were removed from the child's body with chemicals but sufficient poison to cause death already had been injected.

Celebrate July 1 in Peterboro'

"Down and Out, Nothing left"

THE "Bread line!" Have you ever seen a line-up of destitute, shivering men waiting for a free breakfast?

There are "bread lines" in many a private home today where the humiliations are even greater than those of the street. Perhaps you have seen one yourself.

Maybe there is just one person in it, an elderly relative or friend of the household, not overly welcome, who must always take the end seat, the last of the loaf, the weak cup, because of poverty and helplessness.

No — charity is not always or intentionally heartless, but—it is always charity!

What will you do in your old age? Only three persons in a hundred are able to lay by enough in their productive years to keep them in comfort and independence when their earning powers are gone.

You do not want to be slaving for a bare living, or be dependent on relatives or friends for a little food and shelter, do you?

Then let us tell you how surprisingly easy it is to provide now for your future independence. Send us the coupon today.

294

COUPON

Please send me your free booklet "When you are old"

THE IMPERIAL LIFE
ASSURANCE COMPANY of CANADA
HEAD OFFICE : TORONTO, ONTARIO

Branch Office: 387 Water Street
PETERBOROUGH

OUTLINE OF SCIENCE CLVIII—A Practical Scientist. by MAX HAHN

EDWARDSBURG
CROWN BRAND CORN SYRUP
THE CANADA STARCH CO. LIMITED— MONTREAL
One of the Greatest of all Energy Producing foods
Delicious as a table Syrup and Children love it on Bread

W. M. S. PRESENT CRANBERRY CORNERS

Four-Act Drama Proves to Be a Great Success.

A very pretty little play, entitled "Cranberry Corners," was presented in the interests of the W.M.S. of the Bensfort United Church on Thursday night in the Sunday School Hall, Bensfort. It was a well-presented drama in four acts, and the amateur artists rendered it in a style that showed much careful preparation and hard training.

The hall was filled to capacity and many had to be turned away. Great credit is due to the director, Mrs. D. Cadenhead, and Mrs. E. Wood, the prompter, for the success of the play. The ladies intend to present it again at a later date.

Those taking part in the play were:

Tom Dexter, one of nature's noblemen—Clifford Emberson.

Sidney Everette, of the world worldly—Ross Moncrief.

Ben Lathan, a wanderer—Reginald Perrin.

Andrew Dexter, Tom's father—Fred Patton.

Hezekiah Hopkins, fond of an argument—Edmund Dawson.

Nathan Speck, the hired man—Jack Harvey.

Carlotta Bannister, a child of fate—Mrs. R. Perrin.

Anastasia Bannister, her 'stylish' aunt from New York—Mrs. J. Lang.

Amelia Dexter, sister of Andrew—Mrs. S. Thompson.

Mrs. Muslin, some of a talker, "as you might say"—Mrs. F. Morrison.

Bella Ann, help at the farm—Mrs. W. Walters.

Florine, a maid—Mrs. W. Dawson.

It's great to feel peppy!

NOTHING starts off a fine day like a crisp inviting breakfast. And a most delightful treat for breakfast is a bowl of Kellogg's Pep!

Crisp, crunchy Pep! How it peps up the laziest appetite! Golden flakes of delicious whole wheat. Rich in pep-bringing energy!

Pep is health in a package! Contains the vitamins and wholesome mineral elements of nature's finest grain.

And the bran! Just enough to make it mildly laxative. Helps prevent constipation.

Eat Pep and have pep! Great for kiddies! Peps them up! Builds ruddy strength and vigor. Helps to keep them regular.

Served with milk or cream, Pep is practically a perfect food. Extra delicious with fresh or canned fruits added—or honey. Ready to eat. Your grocer has Pep!

Kellogg's PEP
the peppy bran food

SUSPECT ARSON IN GUELPH FIRE

Management of Paper Box Co. May Call For Fire Marshal.

FOR INVESTIGATION.

GUELPH, Ont., April 19.—Owing to the suspicious circumstances surrounding the origin of a recent fire at the Guelph Paper Box Company's plant, on Waterloo Street, the management may send a request to Fire Marshal Heaton for an investigation. The blaze, which originated in the basement, and which was the second to occur at the factory lately, caused considerable damage, and only subdued after a two-hour battle by the firemen.

It has been discovered that a false alarm which took the fire department on a long run to the Ontario Reformatory some weeks ago was also telephoned from the premises of the box company, and it is on this account that officials of the firm have their suspicions that a firebug has been at work.

To Make Hair Beautiful Stop Scalp Itching and Kill Dandruff.

Famous Chemist Tells of Simple Home Recipe That Works Wonders

To destroy dandruff, cleanse and invigorate the scalp, stop itching and make the hair soft, fluffy and beautiful, I recommend this simple Home Recipe in preference to anything else—Get from your druggist 6 oz. of plain Bay Rum, 2 oz. Lavona de Composee and ½ drachm of Menthol. You can mix these ingredients yourself or have your druggist mix them for you—and you'll have a full half-pint of the finest Hair Tonic you ever tried. Apply to scalp night and morning and rub in thoroughly with finger tips—three days' use will prove its great value. Try it today.

CAMPBELLFORD NEWS.

CAMPBELLFORD, Apr. 18.—Mr. and Mrs. F. C. Maybee and Lois of Belleville spent the week-end with Mrs. Maybee's parents, Mr. and Mrs. Thomas Atkinson, Rear Street.

Dr. and Mrs. G. A. Wood and son of Syracuse, N.Y., are spending a few days with Mrs. Wood's parents, Mr. and Mrs. Thomas Atkinson.

Mr. Thomas Locke, Seymour East, spent a few days of the past week in Toronto.

Miss Ada Locke of the Toronto Public School staff, is visiting her parents, Mr. and Mrs. T. Locke, Seymour East, for the holidays.

Miss Ada Arnold of Welland is spending the holidays with her parents, Mr. and Mrs. John Arnold.

Miss Nellie Turner of Parry Sound is spending the holidays at her home on Queen Street.

Miss Mary Taylor of Peterboro spent the week-end with her parents, Mr. and Mrs. J. Taylor, Sebastopol Street.

Mr. and Mrs. W. H. Gibson are spending the holidays in Toronto.

Mr. and Mrs. Earl Williams spent a few days of the past week in Toronto.

Mr. and Mrs. Percy Tweedie of Toronto spent the week-end with Mrs. Tweedie's parents, Mr. and Mrs. Alonzo Dunk.

Mr. and Mrs. Lindsay Wood of Toronto spent a few days of the past week with Mr. and Mrs. Alonzo Dunk.

Mr. Fred Atkinson of Madoc spent the week-end at his home on River Road.

Mr. Carl Haig of Kingston is spending the holidays at his home on Sebastopol Street.

Mr. A. Brumwell and Mr. Richard Boyle motored from Peterboro and spent Sunday with friends in town.

Miss Helen Haig of Toronto is visiting her sister, Mrs. J. Watters, for the holidays.

Miss Dorothy Ackerman of Toronto is visiting her parents, Mr. and Mrs. Charles Ackerman.

Miss Nellie Davidson of Toronto is spending the holidays with her parents, Mr. and Mrs. Charles Davidson.

Mr. and Mrs. Lawson of Toronto are visiting Mrs. Lawson's parents, Mr. and Mrs. William Reynolds.

Miss Edna Simmons and Miss Thelma Reynolds of Peterboro spent a few days of the past week with the latter's brother, Mr. William Reynolds, and Mrs. Reynolds.

Mr. and Mrs. Ervin Bateman and children spent Sunday with Mrs. Bateman's parents, Mr. and Mrs. T. H. Slush.

Miss M. Labrash of Norham is visiting friends in town.

Mr. and Mrs. John Martin and family of Toronto are visiting Mrs. Martin's parents, Mr. and Mrs. Saunders, Burleigh.

Mr. Roger Parks and Mr. Burke and son Harold of Belleville spent a few days of the past week with Capt. Wright.

Capt. Cooper, S.A., of Toronto, is visiting Mr. and Mrs. William Collard for the holidays.

Miss Kathleen Bygott of Peterboro is at her home for the holidays.

Mr. Jack Haig of Belleville is visiting his parents, Dr. and Mrs. A. Haig, for the holidays.

Miss Mable Mitchell of Rochester is spending the holidays with her parents, Mr. and Mrs. John Mitchell.

Miss Lilian Dunk of Toronto spent the holidays with her parents, Mr. and Mrs. Robert Dunk, Crow Bay.

Miss Mae Chaplin of Toronto is visiting friends in town.

Mrs. Giroux of Toronto is visiting her parents, Mr. and Mrs. J. Rellis.

Mr. and Mrs. W. S. Wiggins and Mr. and Mrs. L. Glover spent Sunday in Belleville.

SCHOOL REPORT

ALNWICK TOWNSHIP.

Easter report of junior room of S. S. No. 1, Alnwick township:

Sr. II.—(Pass, 390 marks)—Earl Radley, 585; Ruby Blodgett, 565; Irene Sherwin, 527; Charlie Hogg, 519; Iris Ivatt, 493; Cecil Robbins, 309 (absent for one subject); John Nixon, 207 (absent for three subjects).

Jr. II.—Harold Mouncey, 465; Allan Pacey, 436.

Sr. I.—Names in order of merit: Beatrice Lovelace and Luella Timlin (equal), Marjorie Carew, Marian Towns, Olive George, Herbie Sherwin, Elsie Sherwin, Myrtle Hogg, Thelma Blodgett, Oswell Covert.

Jr. I.—Verna Radley, Clark Mouncey, Olive Linton, Marjorie Sherwin.

Sr. Primer—Laverne Towns, Jean George.

Jr. Primer—Luella Brown, Frank Linton, Edith Covert.

Beginners—Jack Pacey.

—Bertha A. Clarke, Teacher.

S. S. No. 7, SEYMOUR

IV.—Helen Walker 76%, (honours Jennie Willis 69, Bert Willis 58.

Sr. III.—Elsie Rannie 70%, Willie Sharpe 66, Irene Tharby 60.

Jr. III.—Mary Hoey 70%, Everette Parr 67, Walter Anderson 62, Owen Hoey 60, Kenneth Parr 58, Vera Gunning 38.

Sr. II.—Eileen Third 80% (honours), Viola Parr 67, Mae Sharpe 64.

Jr. II.—Billy Hoey 54%.

Lillian G. Locke, Teacher.

S. S. No. 7, PERCY

Honors, 75%; pass 60%.

Sr. IV.—Annie Their 74, Margaret Lunch 72.

Jr. IV.—Margaret Wilson 78, Ross Greenley 71, Josie Quinlivan 62.

Sr. III.—Theresa Gorman 65, Stanley Wilson 54.

Jr. III.—Eva Weir 67, Willie Greenley 67, Bernard Gorman 58.

Sr. II.—William Wilson 79, Blanche Wilson 77, Jean Wilson 68.

Jr. II.—Claire Greenley 80, Dorothy Woodcock 69, Mary Lynch 68.

To Jr. II.—Myrtle Ketchum, Leila Hedger.

To Sr. I.—David Greenley, Clarence Dainard.

To Sr. Pr.—Helen Their, Lloyd Greenley, Elsie Wilson.

Ben Merrill, Teacher.

S. S. No. 12, RAWDON

Numbers denote percentages and * means absent for one examination.

Form V.—Emerson Reid 89.

Form IV. Sr.—Arthur Collett 76, Clayton Mumby 61*.

Form IV. Jr.—Ray Shortt 69, Jean Stewart 62****.

Form III. Sr.—Alvin Heath 66, Bernard Reid 53*, Roy Shortt, 36.

Form II. Sr.—Russel Heath 62, Ruby Morton 64*, Leah Stewart 71.

Form II. Jr.—Earl Finch 67, Ruth Finch 46, Carl Heath 66, Lawrence Meiklejohn 53, Vivian Meiklejohn 82*, Della Mumby 88*, Carl Reid 72, Alex Stewart (absent), Pearl Stewart 82, Vera Stewart 54*.

Form I. Sr.—Merle Reid.

Form I. Jr.—Verna Baker.

Sr. Pr.—Arnold Reid.

G. Sine, Teacher.

S. S. No. 3, DOURO

Names in order of merit.

*—Missed examinations.

Sr. IV.—Lillian McMahon 79% (hon.), Bridgie McMurray 78 (hon.).

Sr. III.—Kenneth Reid 83% (hon.), Pat. McMurray 71, Michael Leahy*, Ina McNaughton 54, Gordon McNaughton*, Donald Bolton 35.*

Sr. II.—Theressa Leahy 70%, James Leahy 59, Wilbert Bolton 41.

Sr. I.—Marven Wilson 79% (hon.), Rita Leahy 79, (hon.), Tom McMahon 78 (hon.), Cephas Bolton 55.

Jr. I.—Marjorie Wilson 84% (hon.), Vincent Leahy 75 (hon.), Fred McMurray 73, Gertrude Leahy 68, Verna Bolton 68.

C. M. Puffer, Teacher.

S. S. No. 5, SOUTH MONAGHAN

The results of the Easter examinations are as follows:

Jr. IV.—Roberta Wood 79%, Roberta Holden 75, Janie Anderson 66, Jay Whittington 64.

Jr. III.—Edith Holden 88%, Muriel Whittington 80, Marjorie Darling 75, Evelyn McElroy 67, Raymond Smith 52.

Sr. II.—Walter McElroy 74%, Pearl Snelgrove 71.

Jr. II.—Mary Anderson 73, Gerald Snelgrove 63%.

Sr. Pr.—Jean Holden 90%; Ruth Snelgrove 88, Jack Whittington 88, Jack Darling 78.

Jr. Pr.—Dorothy Anderson 84%.

Pass 60 per cent.

V. E. Strong, Teacher.

S. S. No. 5, DOURO

Report of Easter Examinations.

Sr. IV.—Lyall Miller 57%.

Jr. IV.—Zita McManus 66%.

Sr. III.—Madeline Sullivan 79, Vincent McMurray 72, Howard Parcells 66, Archie Crowe 50.

Jr. III.—Cletus Sullivan 69.

Jr. II.—Viola Parcells.

Jr. I.—Michael McManus, Joseph Sullivan.

Sr. Primer—Alice Parcells.

Jr. Primer—Gerald Sullivan.

Frances Fitzgerald, Teacher.

S. S. No. 12, SMITH

Easter examinations.

The following are the results of the Easter examinations. The names are in order of merit:

Sr. IV.—Ada Mace.

Jr. IV.—John Freeburn, Wilbert Bullock, Ellwood Bullock.

Jr. III.—Mary Lane, Orville Millar.

Sr. II.—Bob Freeburn (hon.), Ormand Bullock, Percy Mace, Velma Bullock.

Jr. II.—Kathleen Lane (hon.), Dorcus Freeburn, Irene Northey.

Jr. I.—Isabel Freeburn, Alice Crowe, Arnold Millar, Madeline Northey, Phyllis Bullock, Bobbie Mace.

Jr. Pr.—Olive Freeburn, Myrtle McIlmoyle, Harold Mace.

Class A—Wilfred Northey, Nellie Bullock, Walter Northey, Manson Davis.

Muriel Boyce, Teacher.

LANG SCHOOL

Easter Report of Lang School.

Senior Room.

Fifth Class, Honours: Ethel Evans, Kathleen Walsh, Margaret Millar. Pass: Helen Weir, Mary Fife, Eva Millar, Helen Armstrong, Barbara Barry, Vera Elliott, Marion Renwick, Eileen Donaldson, Isobel Davis.

Sr. IV., Pass: Melville McIntyre, Adeline Fife, Charlie Redpath, Victor Speirs, Jack Elmhirst, Eddie Walsh. Below Pass: Scott Miller, Violet Miller.

Jr. IV., Pass: Ruth Millar, Jean Weir, Herbert Edwards, Earl Miller, Violet Edwards.

Junior Room.

Sr. III., Pass: Margaret Patterson, Max Weir, Willie Edward (absent).

Jr. III., Pass: Bobbie Humphries, Isabel Nelson, Dorothy Elliott, Orenzo Fife, Gordon Edwards, Wallace Shearer, Winnifred Whitney, John Wallbridge.

Sr. II., Pass: Russell Edwards, Jean Clarkson, Helen Clarkson, Donald Fife, George Richardson, Malcolm Fredenburg.

Sr. I. to Jr II., Honours: Mary Belle Humphries, Winnie Redpath, Irene Edwards.

Jr. I., Pass: Stuart Fife, Lloyd Miller, Jack Millar, Charlie Edwards, Jean Richardson, Mabel Fredenburg.

Sr. Pr. to Jr. I., Honours: Jimmie Fife, Helen Speirs, Agnes Weir.

Jr. Pr., Pass: George Minifie, Jean Whitney.

KEENE SCHOOL

Class V.—Margaret Dinsdale, 70%; Bertha McCarthy 68, Alex Wedlock 66, Edith Nelson 66, Malcolm McFarlane 66, Douglas Brown 64, Katherine McCarthy 64, Mabel Braden 60, Jack Hall 56, Ada Melling 54, Jack Mulling 49, Alan Eason 47, Clarence Weir 47.

Senior IV.—Lawrence Brown 58%, Kathaleen Nelson 57, Mary McCarthy 54, Marion Gillespie 54, Roberta Gainor 51, Lois McCarthy 51, Roland Rennie 51, Harold Stillman 50, Marjorie Brown 50.

Junior IV.—Milton Anderson 58, Marion Kempt 56, Dick Easson 55, Sinclair Comrie 55, Horace Dixon 46, Ralph Archibald 42, Dorothy Kindred 32.

COLDSPRING'S SCHOOL

(S. S. No. 16, Otonabee)

Coldspring's School Easter Report, 1927.

Sr. IV.—Harold Kitney 84%, Harold Wilson 83, Madge Huston 82, Jean Wilson 80.

Jr. IV.—Harold Rylott 64, Kenneth Rose 54.

Sr. III.—Olive Matthews 70%, Davy Wilson 64, Norah Fitzgerald 46.

Jr. III.—John Kitney 65%, Earl Rylott 65, Keith Belfry 63, Harry Adams 58.

Sr. II.—Helen McMartin 74%, Annie Sucie 73, Mildred Lush 69, Margaret McMartin 67, Willie Hapgood 55.

Jr. II.—Melissa Casey 64%.

Jr. I.—Alice Belfry.

Beginners—Jean Rylott, Gerald Rylott, Fern Sucie, Irene Adams, Jean Casey, Jack Belfry, Dorothy Russel.

Teacher, D. E. Palmer.

WARKWORTH NEWS

WARKWORTH, April 19.—Mrs. W. R. Dawkins has returned to Toronto after spending the week end with her mother, Mrs. W. J. Brown.

Mrs. Don Wright, of Peterborough, is visiting her mother, Mrs. W. J. Brown.

Mr. Harold Besmitherick has returned to Toronto after spending the holiday with his parents.

Mr. Nesbitt Oliver of Hamilton spent the week end with friends in town.

Mr. and Mrs. B. J. Garbutt, of Drayton, and Mr. and Mrs. John Garbutt of Toronto, spent the holiday with Mr. and Mrs. F. W. Garbutt.

Miss Hilda Garbutt, of Toronto, is spending Easter holidays at the parental home.

Miss Bessie Hamilton, of Toronto, is visiting friends in town.

Miss Helen Armstrong, of Toronto, is spending the holidays with her parents.

Miss Inda Harnden, of Clayne, is visiting the parental home.

Misses Edith and Clara Richards are visiting relatives in Toronto.

Mr. Godson Angus, of Rochester, N.Y., is spending a few days with his mother, Mrs. James H. Angus.

HASTINGS NEWS

HASTINGS, April 16.— Mr. and Mrs. John Ivey and Miss Clemena Ivey of Campbellford, were the guests of Mr. and Mrs. A. V. German on Tuesday.

The Curling Club is bringing a play to the town hall on Monday, April 25, called "The Whirlpool." The company is from Campbellford and presented the play there recently.

Mr. Eric Merrills and Miss Beatrice Merrills, of Wilson Settlement, were the guests of Mr. and Mrs. J. E. Oliver on Sunday.

Miss Stockdale, of Toronto, is the guest of Mr. and Mrs. Eggleton.

Mr. James Stevenson, Sr., who has spent the winter months with his daughter, Mrs. A. V. German, is visiting in Norwood, the guest of Mrs. Harold Beavis.

Mr. G. B. Stevenson and Mr. J. W. Fairman were visitors in Peterborough on Monday.

Mrs. Alex Fleming, of Colborne, is the guest of her sister, Mrs. Gordon Faux.

Mr. Walter Turner of Trinity College school, Port Hope, is the guest of his parents, during the Easter vacation.

Master Harry Fowlds of Trinity College School, Port Hope, is the holiday guest of his parents, Mr. and Mrs. W. M. Fowlds.

Mr. Charles Pilkey is moving his household effects to Oshawa, where he intends to reside for a time.

Mrs. W. J. Barry, Gravel Road, is the guest of her daughter, Mrs. Hugh Leonard, Buffalo, N.Y.

Following a romance that started in their adjoining yards in childhood, a couple, each 74 years old, were married at Walton, England, recently.

Try having a cup of BOVRIL once a day for a month and notice the great improvement in your ENERGY and VITALITY

BOVRIL
PUTS BEEF INTO YOU

Quality Safeguarded on the World's *finest* Proving Ground

The "Bathtub" Test—
that proves the supremacy of General Motors cars over conditions encountered in excessively wet weather and on flooded roadways.

GENERAL Motors of Canada has at its disposal, and utilizes to the utmost, the findings of the greatest automotive Proving Grounds in the world.

Here more than 1200 acres have been laid out with roads and obstacles that duplicate every conceivable condition of motor travel.

Here, day and night, year-in, year-out, through blistering heat and bitter cold, through rain and snow and muck and mire, every automotive product of General Motors is put to pitiless test under the searching eyes of General Motors engineers.

Here accurate special devices record the actual performance of every mechanical factor, the stamina of every detail throughout the relentless grind.

This international Proving Ground supplements the facilities of General Motors Research and the knowledge and discoveries of its staff of famous engineers.

It provides the assurance without cost to the buyer, that each General Motors car is supremely competent to meet the most rigorous demands.

For General Motors never asks the public to undergo and pay for the experiences which properly belong to advance experiment and test.

You may choose your General Motors car with confidence in its quality . . . quality safeguarded on the world's finest proving ground before the public is ever asked to buy.

CHEVROLET PONTIAC OLDSMOBILE OAKLAND
McLAUGHLIN-BUICK LA SALLE CADILLAC

GENERAL MOTORS of CANADA Limited
GM-1727-A
Home Offices and Factories : Oshawa, Ontario.

BASKET SOCIAL AT MOUNT PLEASANT

Play, "The Time of His Life," Principal Item of Programme.

MOUNT PLEASANT, April 19.—The girls of the soft ball team and boys of the baseball team held their annual basket social on Thursday evening in the Temperance Hall at Mount Pleasant. Their play, "The Time of His Life" was the main item on the programme.

The baskets were very dainty and numerous. Many people were prevented by illness from attending. The roads and weather were all that could be desired to bring a crowd.

Mr. Garnet Shield acted as chairman in his usual good style.

The Misses Kathleen Sisson and Helen McLean played a few pleasing numbers on the piano before the play started and Mr. and Mrs. Garnet Shield played duets on the piano and mouth organ which were well received. Mr. Herman McLean of Toronto also contributed piano solos.

The play, "The Time of His Life" was given by the following cast:

Mr. Bob Grey—Aubrey Bland.

Mrs. Bob Grey—Kathleen Sisson.

Tom Carter—Eric McLean.

Mrs. Peter Wycombe—Helen Sanderson.

Wycombe — Harry Ja

Dorothy Landon—Greta Boyd.

Mr. James Landon, Sr., Dorothy's father—Donald Hayes.

Uncle Tom, a colored butler from the south—Hubert Lowes.

Officer Hogan, of the twenty-second street police station—Roy Tully.

TROUBLE SIGNS FOR THOSE PAST 40

Bladder Weakness, Nervousness, Headaches, Frequent, Painful, Scanty Urination, Getting-up-Nights

The embarrassing annoyance and genuine misery of Bladder Weakness often brings "discomforts of old age" to those who really ought to be in the very prime of life.

Countless thousands, perhaps seven out of ten, of folks near middle life are pitiful victims of Headaches, Nervousness, Pains in back and down through groins, frequent but scanty and painful urination—Getting-up-nights.

While serious, if neglected—it is ordinarily a simple matter to relieve these troubles by the pleasant home use of Dr. Southworth's URATABS, which have been victorious in thousands of cases, after other treatments have failed.

No matter how serious or of how long standing your condition may be, you can quickly prove the value of URATABS without risk of cost—for Bond's Drug Store or any good druggist will supply you on an absolute guarantee of satisfaction or money back. If URATABS bring you quick and certain comfort, you will be greatly pleased. If they do not fully satisfy; their use will cost you nothing. Try URATABS today, and see what a difference they make.

BANDIT SLAYER DIES

COFFEYVILLE, Kan., April 19.—John Joseph Kloehr, who became famous in 1892 when he shot and killed three members of the notorious Dalton gang of bank robbers, has died of old age. When the Dalton gang raided the two banks of the city, Kloehr established himself behind a fence and sniped away at the bandits until he had killed three and the rest had fled.

Many home owners in Bermuda are preparing for the annual painting of the shutters of their unpainted stone houses.

If the branch should break—

ENDURED AGONY FROM BRUISES AND STRAIN

Hurt in bad fall, young woman makes quick recovery

A young woman at Bushnell's Basin, Monroe County, New York, fell and was badly bruised and strained.

"I suffered agony," she writes, "but I used Sloan's Liniment and it relieved the pain right away. Now I don't feel it at all."

What is the secret of the almost magical powers of this remarkable remedy?

Simply the fact that Sloan's doesn't merely deaden the nerves so that you don't feel the pain. It really drives out the pain by helping the conditions that are causing it.

Right to the affected spot it brings a healing stream of fresh, revitalizing blood, driving out congestion, relaxing contracted muscles. The pain stops as a natural consequence.

So clean and easy to use, too. Just put it on lightly without rubbing, and the liniment will do its work. Get a bottle today and have it on hand. All druggists have it—35 cents.

Scour pots and pans with

Snowflake

It Removes Grease

3 Places for Snowflake Kitchen, Bathroom, Laundry

Matinee Ladies

BY

William B. Courtney

Copyright 1927, Warner Bros. Pictures, Inc.

"MATINEE LADIES," with May McAvoy, is a Warner Bros. picturization of this novel.

SYNOPSIS

Bob Ward, working his way through college, earns money as a dancing partner for rich women in a fashionable New Jersey roadhouse. Bob thinks it isn't a fit way to make a living; but beggars can't be choosers! At the Inn he sees the prettiest, sweetest girl he has ever laid eyes on—Sally, the cigarette girl. Reciprocating his interest, she warns him against the mysterious and beautiful Mrs. Hammond, habitue of the Inn, who finds her "thrill" 'in Bob—she is the hunter, not the hunted! A gold digger sneers, "Mrs. Hammond'll get him yet!"

CHAPTER X.

The sting of that last nasty dig kept Sally deep in a glum and sober silence.

Bob tried to laugh the matter off, however, and once they were on the Bus flying through the piney woods towards Fort Lee, Sally began to return to her normal self.

The boys were infectiously gay. It was impossible to remain sour in their company. Sally entered into the spirit of their fun, and felt quite as though she had known Bob Ward for a lifetime instead of for one brief afternoon.

Indeed, that was the miracle of their interest; of their love at first sight. For love it was, although each was too shy to give frank outward show of it that the other might perceive.

Freddy and Arch read the truth in their faces; and thereafter had a fine time making whispered wisecracks in one another's ears.

"Leave it to old Left Tackle for speed," giggled Freddy. "He turned up his nose at the very idea of

"Will you come to see me graduate?"

coming to such a place, and now he's turned himself inside out for the first girl he bumped into!"

"Say, boy, maybe he's got the right idea. Maybe you and I have been passing up something cute in Sally, right under our noses!"

"Passing up, heck! I tried to make her the first day I came over, and all I got was a zero look. You tried, too, old man! Don't try to four-flush! I saw you making goo-goo eyes at her, and she gave you a 'there goes nothing' look."

Arch colored, and sheepishly admitted the truth of his chum's accusation. "Bob's a shiek! We don't stand a Chinaman's chance while he's around!"

They laughed, and looked fondly at their pal. There was no rancor in their loyal grins. Bob and Sally, hearing them, looked up suddenly from their animated conversation—and fussed and blushed, like any caught kids.

They all laughed together then, and the conversation became general. Youth. Bubbling spirits. They taught her one of the shorter songs of their college; and as they had the ferrybound bus (at this time, going against the homecoming tide of commuters) practically to themselves, they rollicked at the tops of their voices.

The driver did not mind. It was a pleasant contrast for him to the sour, disagreeable workers who would jam the bus to suffocation on its return trip from the ferry.

Bob, who by now knew that everything else about Sally was wonderful, was further pleased to find that she had a nice singing voice—a clear soprano, with a girlish softness of timbre, from which tonal strength was lacking, but more than made up for by a certain wistful quality that he found captivating. Evidently Freddy and Arch did, also, for their faces reflected surprise and approval. The driver was touched, too; and dreamily passed several waiting fares, who gesticulated angrily after the speeding bus—and no doubt next day reported the driver and wrote letters to the papers complaining about the atrocious bus service.

Be that as it may, inside the rambling bus tonight there sparkled the tender exuberance of youth. Sweetness set down in prosaic ways; and above the grind of heavy gears and the rumble of mammot htires, the quaint voice of Sally Smith singing:

"Underneath the foliage,
In its bower set,
Loveliest of the flowers of spring,
Blooms the violet—"

Sally sang, full and clear—her voice weaving a lovely strain through the deeper tones of the three boys. Freddy and Ash were only moved by the love of their college. To Bob, for the first time this song meant something more. Its words carried a new significance. The whimsical refrain touched in him chords before unstrummed.

To Sally, the song had but one meaning. The college spirit she did not know, although something of that was transmuted to her through the fervor of the boys. Something far above mere sentiment stirred little Sally Smith. The opening of a new world! The unscrolling of brightest visions.

It was Spring. They four were young. They two were in love. Bob's hand touched Sally's—closed over it. Somehow in that moment Bob remembered remotely, even as he continued to sing in his rich tenor, the other hand that had touched his this full afternoon. The silken hand of Mrs. Hammond. There had been heat in that touch: passion. There was something finer in this contact; truer.

A quietude, a solemness that sealed their fun, but did not dampen it, cast its sense over the four as they sang out the refrain, free and clear:

"Violet! Violet! Flower of N. Y. U.
We will ever sing thy praise
To thee we'll e'er be true!
When the winter's frosts are gone
And the spring birds sing
Then the students' merry songs
O'er the campus ring."

Bob was quite frankly pressing Sally's hand as they finished, and the spell of the song kept even the usually irrespressible Freddy and Arch from venting a pun.

"Will you come to see me graduate," Bob whispered to Sally, "and wear a bunch of violets?"

"Yes, Mr.—"

"Call me Bob—and don't forget; that's a promise!"

The river was glorious in the purple shadows of the late afternoon.

Sally and Bob, and even the two boys, were rather subdued on the trip across to 129th Street. It was as though the skylarking on the early stages of the bus ride, followed by the singing, had reacted into a sort of solemnity, in which they all realized the exceedingly swift and unreckoned turns of Fate which in the brief span of an afternoon could work such deep, strong new channels for the sudden meeting and joint flowing of two human lives.

Bob, who had commenced the return journey from the Inn with but a quarter in his jeans, covertly borrowed a dollar from Arch, who thereupon, so that he would not have to go without supper, promptly borrowed half a dollar from Freddy. The communism of real friendship.

The four friends parted soon thereafter. Sally lived on West 103rd Street, so Bob took her upon the downtown subway.

Freddy and Arch stood a moment looking after the wide back of the football hero and the dainty form of Sally mincing brightly beside him.

"They," said Freddy gravely, "seem to have gone nuts about each other!"

"Uh huh! And, say, I'm sorry we tried to steer Bob away from her. She is a nice kid!"

"Nobody's steering Bob Ward where he doesn't want to be steered!"

"I wouldn't be too sure of that, Freddy," said Arch slowly, thoughtfully. "You and I couldn't; but it strikes me that Bob is just old-fashioned enough to be a sucker for women. Especially for a woman who has had some experience in—steering!"

"You mean Mrs. Hammond?"

"Uh huh!"

"Well, of course, maybe with Bob being nuts about this kid, it wouldn't be right—but, say, I wish I were shiek enough to get Mrs. Hammond disposed in a steering mood toward me." Freddy thought mournfully of the ghastly pile of bills that mortgaged his immediate future. Of that tailor who hounded him for a dollar a week—and got it once a month. He groaned: "You can bet your life I wouldn't let a little sweaty block the door to a Park Avenue apartment for me!"

"Yes," grumbled Arch, "some guys have all the luck. I'll bet that if he does fall for Mrs. Hammond, he won't even invite us to the love nest—after us bringing them together!"

"He hasn't fallen yet!" laughed Freddy.

(To be continued)

SIR BOUNTIFUL APPEARS

ALBANY, N.Y., April 18.—When his car failed him on an isolated road in the northern part of New York State, a motorist found he was out of gas, cursed his luck, hailed an approaching truck. The driver of the larger vehicle slowed down just enough to hand him an envelope then sped on. The envelope contained $200. Police sought a liquor runner.

COUNCIL GRANTS MONEY FOR PARK

Lakefield Council Holds Regular Meeting—Insurance Changed.

LAKEFIELD, April 19.—The regular meeting of the Municipal Council of the village of Lakefield was held on Monday, April 11th in the council chamber.

There were present S. Tanner, Reeve and Councillors Tedford, Richardson, Harrison and Robinson.

Messrs. Robert Duff and Thomas Watson, deputation of the Park Committee requested a grant of 300 for carrying on work in Hague's Point Park and outlined certain improvements; they suggested as advisable, such as a cooking house, improved roadway, underbrushing, grass burning and general cleaning up.

Moved by councillors Robinson and Harrison—that the sum of $100 be granted the Park Committee, to be used as they see best. Carried.

Mr. C. Lake addressed the Council regarding the bad state of the sidewalk and crossings near his house. The matter was referred to the Roads Committee for action. Carried.

The following correspondence was represented: from "Rod and Gun" re advertising (no action was taken), Miss Burkholder re Pageant of Confederation (no action was taken), "Municipal Review" re subscriptions, Premier of the Province and Provincial Secretary re the Ferry Service to Charlotte, N.Y., the Drumheller Board of Trade, re Alberta coal for eastern Canada; Tourists' Association re membership; A. W. Stratton, re lots bought at tax sale; Lakefield Rink Co., re notice of annual meeting; Gore Insurance Co., re new policies; the Northwestern Mutual Fire Association with proposal re insurance, and a petition signed by 201 citizens, asking for a bathing house.

Moved by councillors Harrison and Robinson that the Reeve and Clerk be authorized to cancel policy No. 626304, Merchants' Insurance Co. and policy 235580, Canada National, and accept policy No. 285905, Gore Mutual, rate $1.25, and No. 13056 Laurentian, rate $1.00 with changes, as recommended by committee in Gore and Laurentian policies. Carried.

Moved by councillors Robinson and Tedford—that the Property Committee be instructed to place insurance to the amount of $5,000 on the contents of the Memorial Hall in the Northwestern Mutual Fire Association. Carried.

Moved by Councillors Tedford and Harrison—that the Clerk send a vote of thanks to the Canada Cement Co. for supplying the Corporation free power for crushing, the resolution to be signed by the Reeve and Clerk. Carried.

Moved by councillors Richardson and Harrison—that a charge of fifty dollars be made for the services of the Fire Brigade for the Grove School fire. Carried.

Moved by councillors Harrison and Richardson—that the Secretary of the Armenian Relief Association have the free use of the hall on the night of April 25th. Carried.

Moved by councillors Harrison and Richardson—that the H.E. Commission be requested to move the lamp on Regent street in front of Mr. H. Sutton's property one pole further north to the street corner, and place same at an angle to light both streets; and that a lamp be put on the west side of Queen street, opposite St. John's church. Carried.

Moved by councillors Harrison and Richardson—that Dr. M. P. Kennedy be appointed Milk Inspector for the balance of the year 1927, for the consideration of the village paying transportation on inspections to the amount of three dollars, with two inspections to be made for the balance of the year. Carried.

The Finance Committee made a report recommending the payment of the following accounts:

Bell Telephone Co.	3.10
Bell Telephone Co.	5.60
The Clerk	20.48
A. M. McKeown	3.50
Hunter & Webster	2.00
L.H.E.C.	14.84
L.H.E.C.	2.00
L.H.E.C.	330.66
Fire Chief	3.07
Fire Brigade	107.60
Bickle Fire Engine Co.	3.32
F. J. Burgess	3.60
Joseph Tedford	9.00
R. J. Knox	5.00
Sawyer Massey Co.	24.55
N. A. Moore	12.42
Lakefield Canoe Co.	.90
Pay Roll	521.70
H. Garbutt	14.95
W. W. Leonard	19.33
W. W. Leonard	2.60
The Porter Co.	2.60
Charles S. Tanner	19.30
Robert Duff	112.50
Total	1295.17

On motion of councillors Tedford and Richardson the report was received and adopted.

PLAY AT EAST EMILY

Gilmour Young People Present "My Wild Irish Rose."

EAST EMILY, April 19.—The Young People's Club of Gilmour Memorial church of Smith township presented a three act play entitled "My Wild Irish Rose" on Good Friday in Orange Hall at Bethel under the auspices of the Young People's League of Bethel United church. Quite a large crowd were in attendance and were all very much pleased.

Preceding the play a quartette composed of Mrs. J. Young, Miss Beatrice McGregor, Mrs. Joseph Mann, and Mr. Paul sang "My Wild Irish Rose."

Miss Jean Scott quite ably gave the introduction of the play.

Scenes in the play were first laid in an Irish peasant's home and later in an English lord's mansion in Dublin, where Lord Fitzgerald lived. The first act opened in the country where the Creighton family lived and it was here that the rich artist, Lord Fitzgerald, fell in love with the pretty Irish girl, Rose. Being greatly attracted by the beauty of the girl and thinking nothing of his social standing, Fitzgerald marries the girl and takes her away to his home at Dublin.

The poor peasant girl at first finds that learning city manners is not all fun and has to receive many rebukes from her husband's society friends but her brother, who has been away in America, returns and she finds that her husband has been true to her all the time and keeping secrets from her only in order to aid her brother to return to Ireland.

Cast of characters:

Callum McCormick—Gordon McGregor.

Morris Fitzgerald—Clare Grant.

Clarence Creighton — Charley Moore.

Archie Pennywitt — Clarence Mann.

Michael Pepperdine—Seward McMullen.

Shawn McAilley—Dawson Paul.

M. Mary McCormick—Leila Sanderson.

Widow of Hannigan—Cora Grant.

Eileen Fitzgerald—Margaret Mann

Lady Agnes Barricklow—Isobel Anderson.

Pegeen Burke—Beatrice McGregor.

Rose Creighton—Betty Edgar.

Between the acts solos by Mrs. J. Young and recitations by little Ruth McNeely and Miss Metcalf were given.

The young people of Bethel League afterward entertained the Gilmour people to refreshments and a social half hour was enjoyed by the young people.

The proceeds amounted to about $25.00.

Grown in the best gardens in the Orient.

Blended by men trained in the world's greatest tea market.

RED ROSE TEA "is good tea"

Packed in the best packet yet found for tea—*Aluminum.*

Dominion ROYAL CORD Balloons

More than Rubber

THERE is more to a tire than just rubber and its compounds. The Dominion Royal Cord Balloon Tire has character. It represents the fine reputation of a great company with unlimited resources. It obviously represents skilful workmanship.

The Dominion Royal Cord Balloons represent quality tires for quality people. Into these tires have been embodied care and thought and dollars that do not all show on the surface.

When a man sees "Dominion Royal Cord" on your tires, he recognises discrimination in your selection of tires.

DOMINION RUBBER SYSTEM

DOMINION RUBBER COMPANY LIMITED

SPRING FABRICS

A range of delightfully new fabrics, novel, in weave, vnique in design—fabrics dyed in beautiful colourings to charm the eye—at prices to charm the purse.

New Printed Rayons That Wash

These still retain the full measure of their former popularity. The artistic designs take advantage of the shimmery beauty of the fabric. The varied range of patterns and colourings make it easy for all to find something suitable for a pretty spring dress. Here are patterns suitable for little folk, for misses, matron or grandmother. They sell at, per yard **$1.29**

Attractive Patterned Rayon

Given fair treatment, Rayons will wear as long and look as well as any of the expensive silks. This line is dyed in light and medium grounds, patterned with small flowers, conventional designs, as well as with self-coloured broche effects. Here are fabrics suitable for dress wear, for gowns, underwear, kimonas, etc. Price, per yard **98c**

Good Silk Crepe for Lasting Wear

A Flat All-Silk Crepe with that mat, eggshell-like surface, which not only gives good service but looks well to the end of its life. It's in stock in navy blue, black, white, cherry red, Dutch blue and twenty other colours. It comes in 39 to 40-inch widths, and will prove a good investment at, per yard **2.95**

Dainty Shimmery Taffetas

Taffeta Silks coloured in new bright tints and shot with gold, silver, grey, etc., giving to the fabric an elusive metallic effect. All are 36 inches wide, of good quality, and well worth the price, per yard **$2.35**

A Good Low Priced Crepe

It's close in weave, good in appearance and is dyed in a number of pretty bright colours for dresses, scarfs, underwear, etc., as well as in the ever-popular navy blues, blacks and whites. If you wish an attractive dress that will cost little, ask to see this Crepe. It sells at, per yard **$1.89**

We Sell McCall Patterns

Over five hundred styles for summer are ready now—well in advance of the season—so that you can plan your pretty frocks for the hot weather. The vogue of sheer fabrics and printed fabrics, the importance of sport frocks, the graceful softening of style lines—you find this all in the McCall patterns.

Come and see for yourself.

Dress Voiles For Spring

Voiles with grounds in light, medium and dark colourings, patterned with small spot designs, pretty flower and all-over patterns. Some in plain colours. Voiles always look well and are satisfactory in every way for your summer wear. Prices are reasonable .....

35c 49c 59c 75c 89c

GOOD WEARING GINGHAMS

A splendid cloth in good fast colours. For women's or children's wear; also suitable for window drapes, etc. In a full range of small check, plain stripe and fancy plaid patterns, in light, medium and dark colours. 32 inches wide. Price, per yard **19c**

English Broadcloth

Good weight, firmly woven Broadcloths with lustrous surface. Greatly in demand for slips, gowns, underwear, etc. **39c**

New McCall Quarterly

Frocks for summer dances, frocks for days in town, costumes for the beach or golf links, dainty little gowns for leisurely hours at home—everything you need is offered in the new McCall Quarterly of summer styles. On Sale at our Pattern Section at, only **25c**

Another Gingham Special

Good quality cloths, dyed in a full assortment of fast colours, including red, yellow, green, pink, rose, mauve, light and medium blues, etc. In stock in small, medium and large checks, various size stripes and pretty plaid designs. Widths from 32 to 36. Selling at, per yard **29c**

Plain Coloured Linens

Ideal cloths for sport dresses, suits, etc. Here in all the leading sports shades, including peach, green, tan, rose, sand, sunni, blue, etc. 36 inches wide, and selling at, per yard **79c**

Good Quality Chambray

Cloths that will wash well and give satisfactory wear. Suitable for women's and children's wear, window drapes and many other purposes. In stock in colours of red, mauve, yellow, pink, green, blue and other good tints. Per yard **29c**

SPECIAL

Georgette Crepe

Here in all colours and a good quality for the fashionable scarfs **$1.39**

SPECIAL NEW SHIPMENT OF

FUGIS

In the best quality and in a splendid range of colours ... **79c**

SPECIAL

Wacosilke

A plain dyed rayon fabric for slips, linings, underwear, etc. Good in appearance and lasting in wear. 36 inches wide **75c**

Phone 1780-1781

The HALL STORE

CHURCH MEETINGS

MEYERSBURG SUNDAY SCHOOL.

NORHAM, April 19.—At the annual meeting of the Meyersburg Sunday School held on Tuesday evening, Joseph N. Bertrand was elected superintendent and John Ibey, assistant. Fred. Jones was chosen secretary and treasurer, with Melvin Bertrand, assistant. Mrs. Robert Bateson as superintendent of the Cradle Roll. Rosa Bertrand, organist, and Mae Nelson, assistant. Auditor, Joseph Hopps. Teachers:

Bible Class—Joseph N. Bertrand.
Boys' Class—John Ibey.
Girls' Class—Mrs. Robert Bateson and Mrs. Leslie Findlay.
Primary Class—Mrs. Joseph N. Bertrand.

CAVAN UNITED CHURCH.

CAVAN, April 19.—The annual congregational meeting of Cavan United Church was held in the basement of the church on Wednesday evening. Reports were read from the various church organizations, all reporting a good financial standing and a successful year.

Mr. William. Douglas was re-appointed caretaker, Mrs. Kennedy organist and Mr. James Douglas secretary-treasurer. Mr. Douglas has filled this position faithfully and efficiently for nine years. The stewards were re-appointed, with the exception that Mr. H. Snyder's name being added in place of Mr. Harry Lang's, he having moved to Peterborough.

Hearty votes of thanks were tendered the choir, organist, secretary-treasurer and Ladies' Aid for their faithful services during the year, which had added so much to the church services and to the church work in general.

After the business session the ladies served lunch and a social time was enjoyed.

A well attended meeting of the Quarterly Board of Cavan circuit was held in Cavan United Church on Tuesday evening.

PONTYPOOL, April 19.—The annual meeting of the United Sunday school was held in the basement of the church on Monday evening with the pastor, Rev. A. J. Terrill, in the chair. The meeting opened with prayer by the pastor, the secretary's and treasurer's reports were read and approved, showing the school to be in a healthy condition. The following officers were elected for the ensuing year:

Superintendent—Mr. Ernest Bowins.
Assistant—Mr. Thomas Webb.
Secretary—Mr. John Payne.
Assistant—Mrs. A. McMahon.
Treasurer—Miss Iva Shaw.
Organist—Mrs. A. McMahon.
Assistant—Miss C. Terrill.
Teachers:
Adult—Mrs. A. J. Terrill, Mr. McDonald.
Girls' Intermediate —Mrs. Robert Beggs.
Boys Intermediate—Mrs. William Jessup.
Junior—Miss M. Marvin.
Primary—Mrs. George Wilder.
Cradle Roll—Miss Vera Kellett.

The secretary was instructed to purchase Mothers Day supplies and it was decided to give the pupil in each class who attends the most regularly from now until Christmas a special present. The meeting closed with the benediction.

NORHAM UNITED CHURCH

NORHAM, April 19.—The congregational meeting of the United Church held on Wednesday was not largely attended, but the spirit of the meeting was splendid. Reports were read by Fred H. Huycke, with an explanation of the monies received and expended. It was found that about $1,250 had gone through the treasurer's hands during the year. All accounts for the year have been settled. There are still some outstanding subscriptions which, when handed in, will leave a balance in the treasury.

Reports were heard from the Ladies' Aid, Sunday School, Adult Bible Class, and Mission Band. The allotment to the Maintenance and Extension Fund has been met. Every society reported progress.

Samuel Gummer and Lorne Evans were appointed a committee to see about engaging a caretaker. Oscar Laver was appointed to secure the fuel for the church. Fred Huycke and David Evans were re-appointed treasurer and secretary. Clarence Breton and Oscar Laver were appointed to do some canvassing.

ASTHMA

CHRONIC BRONCHITIS, HEAD AND BRONCHIAL COLDS, HAY FEVER

Bottle of RAZ-MAH capsules. Good 5c for trial. Temp stores, Toronto. $1 at your druggist's.

RAZ-MAH

TABERNACLE CHURCH.

CAMPBELLFORD, April 19.—On Tuesday evening, the annual congregational meeting was held to sum up the work of the year. At precisely 8.30 over one hundred sat down to supper. By 9.30 the tables were cleared of the many good things to eat provided by the ladies of the congregation.

The following programme of business was then transacted:

Hymn, "All Hail the Power of Jesus Name".

All joining in the Lord's prayer.

A scripture lesson, 1 John 5, followed by prayer led by the pastor, Rev. C. D. Daniel.

An address by the pastor commenting on the work of the church during the year, in which congregational attendance at worship was stressed and comment was made on the gradual increase of the communion attendants each quarter.

The treasurer, Mr. E. Mitchell, gave his report, the main items of which were:

Receipts.

Anniversary services	$ 305.00
Lawn social	208.00
Minister's stipend	620.00
Amount, reserve to pay parsonage fund	200.00
	$1,333.00
M. and E. Fund	400.00
	$1,733.00

Expenditure.

Minister's stipend	620.00
Parsonage fund	290.00
Loan	100.00
Maintenance and extension.	400.00
Sundries	237.00
Balance on hand	86.00
	$1,733.00

As the term of office of one steward expired with the year Mr. Fred Smith was re-elected to the position.

The report of the cemetery board was then given by Mr. C. Craighead, which showed a good year's work accomplished, also a good running surplus on hand.

The Ladies' Aid report given by the secretary, Mrs. Sam Diamond, and the treasurer, Mrs. Fred Smith, was a most acceptable one.

Their receipts made of membership fees, quilts, tea fees, bazaar table at garden party, and cooking sale amounted to $373.00. Their expenditures listed to the work of the church and repairs to the parsonage amounted to $260.00, leaving a balance of $113.00.

The Aid for charitable purpose gave a quilt and a box to the Fred Victor Mission, Toronto, also $25.00 to the M. and E. fund.

The league report was then given by the president, Mrs. Herbert Tinney, and the secretary, Miss Verna Tinney.

The report showed a good winter of spiritual, educational, and social activities, as this is one organization where money does not figure very prominently, the financial report is very small. Obligations were met and a balance of $4.25 was left to commence the new year.

The final report was that of the Sunday school which was very favorable. Owing to the absence of the superintendent, Mr. Fred Stollery, and the secretary, Miss Mary Peake, the report was given by Mrs. Fred Peake, Jr. and the treasurer, Clarence Grills.

The report showed an enrollment of 99 members with an average attendance of 45. Receipts were $130. Expenditures were about $100, leaving a balance of $31.50 on hand.

The officers were then re-elected:

Superintendent—Mr. Orval Grills.
Assistant Superintendent — Mr. Norris Loucks.
Secretary—Mrs. Fred Peake, Jr.
Treasurer—Clarence Grills.
Superintendent of Cradle Roll—Miss Minnie Peake.

The school is to meet Sunday morning at 10.15 a.m. when the teachers will be selected and the Sunday school will commence the summer work.

The members of the session of Elders are Albert Grills, Herbert Tinney, Fred Stollery, Ernest Craighead.

Members of the board of Stewards are Fred Grills, Ernest Mitchell, Samuel Diamond, Garnet Grills, Fred Smith.

Members of Board of Trustees are Ernest Mitchell, Ernest Craighead, Herbert Tinney, Albert Grills, Garnet Grills, Sam Diamond, Fred Stollery.

Members of the Cemetery Board: Sam Diamond, Peter Stevens, Fred Peake Jr., Ernest Craighead, Garnet Grills.

The meeting then closed by singing "Blest Be the Tie That Binds."

CAMPBELLFORD, April 19.—The induction services of the Rev. N. Clarke Wallace as rector of Christ Church, Campbellford, will be held on Tuesday evening, April 26th, in the church. Venerable Archdeacon Davidson, of Peterborough, and Rural Dean O'Connor-Fenton will take the induction services and Canon Broughall, of Grace Church, Toronto, will preach during the evening. The service will start at 8 o'clock.

Choir Concert.

The choir of St. John's United Church, under the capable management of the organist, Mr. A. Hazell, gave an excellent rendition of "The Crucifixion," by Dr. John Stainer, in the church auditorium on Good Friday evening. A large audience was present to enjoy what is known as one of the masterpieces of sacred musical compositions.

The following programme was given:

"The Crucifixion."
Organ prelude—"Adagio and Chorale" (Foster).
Hymn number 77-193—"O Come and Mourn With Me Awhile."
Prayer—Rev. Mr. Elliott.
"Aria," "He Was Despised" and "Messiah" (Handel)—Miss E. Meiklejohn; accompanist, Mr. A. Hazell.
Recitation—"And They Came to a Place Named Gethsemane"—Mr. G. W. Lucy.
Solo and chorus—"The Agony," Mr. W. Henson and choir.
Chorus—"Procession to Calvary," by the choir.
Recitation—"And When They Were Come," Mr. H. Donald.
Hymn — "The Mystery of the Divine."
"Humiliation"—The Choir.
Recitation—"He Made Himself of No Reputation," Mr. J. H. Bell.
Solo—"King Ever Glorious," Mr. G. W. Lucy.
Recitation—"And as Moses Lifted Up the Serpent," Mr. J. H. Bell.
Chorus—"God So Loved the World," by the choir.
Hymn—"Litany of the Passion," by the choir.
Recitation—"Jesus Said: 'Father Forgive Them'."
Duet—"So Thou Liftest Thy Divine Petition," A. M. Rollo and A. Hazell; accompanist, Mr. E. C. Dolman.
Hymn—"The Mystery of the Intercession," by the choir.
Recitation—"And One of the Malefactors," Mr. W. Henson and Mr. H. Donald and male chorus.
Hymn—"The Adoration of the Crucified," by the choir.
Recitation—"When Jesus Therefore Saw His Mother," Mr. G. W. Lucy and Mr. W. Henson and choir.
Recitation — "Is It Nothing to You?" Mr. J. H. Bell.
Chorus—"From the Throne of His Cross," by the choir.
Recitation — "After This, Jesus Knowing That All Things Were Accomplished," Mr. G. W. Lucy.
Hymn—"All For Jesus," by the choir.

After the closing hymn, Mr. Elliott, on behalf of the congregation, offered sincere thanks to Mr. Hazell and the choir for the excellent music of the evening.

A pleasing feature at the end of the programme was an invitation from the members of the Ladies' Aid to the choir and their friends to partake of a lunch which had been prepared for them in the Sunday School rooms.

STEPHEN'S CHURCH, SEYMOUR

CAMPBELLFORD, April 19. — A large congregation gathered at St. Stephen's church on Wednesday evening, when the following programme of congregational business was heard.

The treasurers' report was given by Andrew Heagle. Following are some of the chief items:

Receipts, minister's stipend, weekly envelopes, subscriptions, etc., $1484.

Expenditures: Minister's stipend, $534; Extension fund $367; local expenses, $255; Stanwood parsonage, $242.50, leaving a balance of a little over $80.

As the term of one steward, Chas. Hoard expired, he was re-elected, and in order to have equal representation with the other appointments on the official board, Allan Hutcheon was elected fifth steward. The board of stewards for the coming year will be: John Thompson, Andrew Heagle, Percy Oddie, Charles Hoard, Allan Hutcheon.

The report of the Ladies' Aid was given by the secretary, Mrs. Charles Hoard. A very good year's work was shown. Membership increased from 18 to 29; 12 meetings were held during the year; also a successful social, bazaar, and various teas. In these various ways some $290 was raised. Expenditures left a balance to commence the new year of $750.

The officers for the year are: Pres. Mrs. John Thompson; V. Pres., Mrs. Arthur Sharpe; Sec., Mrs. C. Hoard; Treas., Mrs. Allan Hutchen.

The Women's Missionary Society is just a year old but it gave a most creditable showing. Twelve regular meetings were held, with an average of 21. One open meeting was also held at the home of the president. There is a membership enrolment of 23 with 30 associate members. One member during the year had been promoted to the highest service, Mrs Thomas Oddie. Another member, Mrs. J. H. Haig transferred to Campbellford. A life membership certificate was donated by Miss Annie Haig to her mother in memory of her father, who passed away on July 1st. $168 had been raised and forwarded to the general fund, this money being entirely raised through monthly givings and thankofferings. The officers for the year are: Pres., Mrs. William Rannie; 1st Vice-Pres., Mrs. John Rannie; 2nd Vice-Pres., Mrs. C. D. Daniel; Sec., Mrs. A. H. Parr; Treas., Mrs. Frank Heagle; Strangers' Sec., M. C. Hoard; Supply Sec., Mrs. J. Parks; Assoc. Helpers' Sec., Mrs. R. Sharpe; Miss. Monthly Sec., Mrs. John Thompson; Press Sec., Mrs. Frank Johns; Auditors, Mrs. P. Oddie, Miss Elsie Hume.

The League report showed an average attendance of about 35, with a membership around 45. Many profitable meetings have been held with various educational, spiritual and social features. he League contributed $10 towards the M. and E. fund, and about $13 to local expenses Miss Barbara Remington reported for the Mission Circle. During the year nine meetings were held with an average attendance of 16. A book ("Brave Adventurers") had been studied. Two teas were held; also a quilting. Collections amounted to $11; membership fees were $2.75, and $5.85 was raised from teas. Expenses were $5.85, and $10 had been sent to the board. The officers are: Pres., Miss Irene Thompson; V. President, Miss Edith Gunning; Sec., Miss Barbara Remington; Treas., Miss Leafa Hay.

The report of the Sunday school showed a total membership of 69, with an average attendance of 47. There are 12 teachers and officers; six on the Home Department, and 22 on the cradle roll. Some $185 was raised; of this $30 went to the M. and E. fund, and about $110 to supplies and local expenses, leaving a balance on hand of $40. The officers were re-elected by one ballot and are as follows: Supt., D. A. Weaver; Asst. Supt., William Rannie; Sec. Mitchell Rannie; Treas., Reginald Parks; Supt. of Cradle Roll, Mrs. C. Hoard; Supt. of Home Dept., Miss Helen Walker; Supt of Missions, Rev. C. D. Daniel; Organist, Miss Edith Gunning.

Heart Palpitation Dizzy, Sinking Spells

Mrs. M. A. Gagnon, Donatville, Alta., writes:—"Some time ago I was very nervous, could not sleep at night, often had dizzy, sinking spells and palpitation of the heart, and was so run down I could not do my housework, but just leave everything and sit down.

I spent a lot of money using medicine from the doctor, but it did not do me any good.

At last a friend told me to use MILBURN'S HEART NERVE PILLS and after using a couple of boxes I was not the same woman. I began to feel so much better, and after a few more boxes I was in perfect health. I always recommend them to all those I know who are suffering from heart trouble."

Price 50c. a box at all druggists or dealers, or mailed direct on receipt of price by The T. Milburn Co., Limited, Toronto, Ont.

Celebrate July 1 in Peterboro'

Extra Large Size Ladies' Bloomers

SIZES UP TO 50

The demand for these good quality large size Bloomers is keeping us busy in getting supplies. Another shipment has arrived. Come early, for the quantity is limited. Colors are pink, mauve, white and blue.

49c Pair

BARGAIN ANNEX—WEDNESDAY—SPECIAL

Ladies' Art Silk Hose

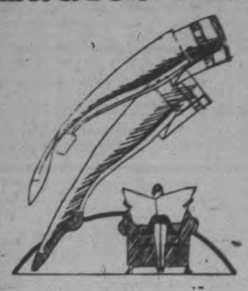

Splendid quality of Ladies' Art Silk Hose in all sizes and colors of French nude, sand, bran, peach, rose and beige. Wonderful value.

WEDNESDAY

39c Pr.

BARGAIN ANNEX ONLY

Children's Cotton Ribbed Hose

Here you will find the very best quality Stocking obtainable for the children. Comes in all sizes and in black, camel and dark brown.

6 to 7½ — **19c**

8 TO 9½ — **25c**

BARGAIN ANNEX ONLY—WEDNESDAY—SPECIAL

Check Colored Dimity

New shipment of this popular small check pattern Dimity. Used so much for ladies' and children's wear. Full yard wide and a nice range of shades.

19c Yard

BARGAIN ANNEX—WEDNESDAY

36-INCH

Lace Edge Filet Net

Strong Filet Curtain Net in white only. A quality that you will like, in pretty new patterns. Specially low priced.

39c Yard

BARGAIN ANNEX—WEDNESDAY—SPECIAL

The Third Wednesday in April Will Be A Great Day in Cressman's Bargain Annex

Thousands of Dollars Worth of New Merchandise Will Be Specially Priced for This Days Business—Come Early!

White and Grey Flannelette Blankets

12/4 SIZE

$2.49 Pair

The very largest and best quality Blanket made, "Ibex," full 12/4 size. Choice of pink or blue borders. Limited quantity only.

BARGAIN ANNEX—WEDNESDAY

White and Colored Table Oilcloth

New shipment of White and Colored Table Oilcloth. Two widths, 45 and 54 inches wide. Also narrow Shelf Oilcloth, about 11 inches wide.

11-INCH SHELF OILCLOTH **15c Yard**
TABLE OILCLOTH, 45-INCH **39c Yard**
TABLE OILCLOTH, 54-INCH **49c Yard**

BARGAIN ANNEX—WEDNESDAY

Ladies' House Slippers

Ladies' comfortable House Slippers, made of black kid. Single strap shoe, with leather soles and low rubber heels. Sizes 3 to 8.

SPECIALLY PRICED

$1.95 Pair

BARGAIN ANNEX

Ladies' Cotton and Super Lustre Hose

New shipment of this good quality of Hose. Comes in a splendid range of colors and nearly all sizes in each color.

25c Pair

BARGAIN ANNEX

Ladies' Spring-Weight Bloomers

New arrivals of Ladies' Spring Weight Bloomers. Various qualities, in cream and white. Excellent values. Specially priced.

39c, 44c, 49c and 59c Pair

BARGAIN ANNEX ONLY

Ladies' Spring-Weight Vests

Grouped together for easy selection. About six qualities of Ladies' Vests. White, colored and silk stripe, in round, square and V neck.

ALL SIZES

15c, 19c, 25c, 33c, 39c and 29c Each

BARGAIN ANNEX ONLY

Fancy Colored Jacquard Border Towels

Excellent quality of Fancy Bath Towels. Some with fancy jacquard borders and others have stripes in various colors. Size about 17 x 36.

SPECIAL

29c Each

BARGAIN ANNEX ONLY
NO PHONE ORDERS

32-INCH

English Gingham

Over-shipment of this beautiful quality in English Check Gingham. Same cloth we sold 1,000 yards about a month ago. Come early on Wednesday morning. No phone orders.

WEDNESDAY

19c Yd.

BARGAIN ANNEX ONLY

"Wabasso" Pillow Cotton

Special good quality of Circular Pillow Cotton. Splendid wearing, strong and durable for every-day use, 40 and 42-inch.

29c Yard

BARGAIN ANNEX

Table Damask

White and Unbleached Table Damask. Strong, sturdy and good wearing for every-day use. New design and about 54 inches wide.

BARGAIN ANNEX

39c Yard

40-Inch Factory Cotton

19c Yard

We have received a shipment of a brand new Factory Cotton, a finer quality than usual. Splendid for pillow cases and sheets. No specks. Full 40 inches wide and worth all of 25c.

BARGAIN ANNEX ONLY—NO PHONE ORDERS

Household Requirements Specially Priced

CRESSMAN'S SPECIAL GALVANIZED PAILS, EACH, 39c
CRESSMAN'S SPECIAL TIN TEA KETTLE, EACH...33c
"HESPELER GREY" GRANITE WARE, FINE ASSORTMENT, EACH 63c
"KING'S PRIZE" COMFORTER BATTS, LARGE SIZE, EACH 59c
BEAUTY BATH SOAP, SAME SPLENDID QUALITY, 5 cakes for 25c
HANDY AMONIA, VERY HANDY FOR SPRING CLEANING .....3 for 25c
COCO-TEX FLOOR MATS, VERY USEFUL SIZE AND QUALITY, EACH 59c
"HAWE'S" FLOOR WAX, A POPULAR WAX FOR ALL YOUR FLOORS, PER TIN 45c
"VERYTHING" TOILET PAPER, SAME GOOD SIZE ROLLS .....10 for 33c

Telephone Orders receive prompt attention: 138 — 139 — 203

The CRESSMAN Company Limited

PHONES 138, 139, 203

DRAMATIC CLUB PRESENT PLAY

"A Poor Married Man" Given at English Line House.

WELL ACTED

CAMPBELLFORD, April 19.—The Percy Dramatic Club presented Walter Ben Hare's three act comedy on Thursday evening in the English Line school house. The play was entitled 'A Poor Married Man,' and was well received by a full house.

The first act introduced Professor Wise, just married, his wife, Zoeie, and his mother-in-law. Now the mother-in-law was a woman of several aliases and as various friends call at the home of the Professor each friend addresses her by a different name. The Professor, while talking to his friend, Billie Blake and the colored servant, Jupiter, thinks they are talking of his wife, instead of his mother-in-law, and is in sore distress because his wife, as he thought, had so many previous marriages and in one of these, was suspected of disposing of her spouse through the culminary act of a lobster salad. In the meantime Zoeie's mother becomes disgusted with the Professor for she finds he is a man without means and she and her daughter leave the house only after Zoeie finds out she really never cared for the Professor but is in love with Billie Blake. At this stage of the game Dr. Graham and his daughter, June, emerge on the scene and it was a case of love at first sight between June and the Professor.

The last act of the play is staged after two years have elapsed. June and the Professor, happily married, receive word Dr. Graham and Billie Blake are coming to visit them. When the Dr. arrives, he also brings his bride and her daughter, who turns out to be the mysterious Mrs. Ford and her daughter Zoeie. A quarrel ensues and the Dr. prepares to leave his newly wed wife, when Billie Blake enters, recognizes the doctor's wife and tells her her husband is living in China and wants her to come to him there. Mrs. Ford then explains she has had only one husband, Socrates Ford, who for the sake of publicity, assumed the various non-de-plumes, and finally disappeared supposedly dying from the effects of the lobster salad.

The play ends happily for everyone. Mrs. Ford goes to her husband and Zoeie and Billie are re-united, while the Professor and June live happily. Miss Wilson, a reporter, figures largely during the different scenes, securing news for the paper. The cast of characters:

Billie Blake—Owen Finlay.
Reporter, Miss Wilson—Miss Mae Nelson.
Jupiter—Ewart Huycke.
Professor John B. Wise—Ewart Huycke.
Bride's mother (Mrs. Ford)—Mrs. Carman Carlaw.
Bride, Zoeie—Miss Jennie Dilworth.
Dr. Carman—Carman Carlaw.
June Graham—Edith Meneilley.

During the intermission the Golden orchestra played very acceptably. Solo by Frank Glenn and accordion selection by Mr. McNeely.

Mr. Sam Diamond acted as chairman and at the close of the play announced the amount raised was $29.

OBITUARY.

DAVID MEDD.

CAVAN, April 19.—The funeral of the late David Medd was held from his home on the 9th Concession of Cavan on Monday, April 11. The Rev. Mr. Poulter, of Bethany, was the minister in charge of the services at the home and cemetery. Interment was in the Emily Cemetery.

Mr. Medd is survived by two brothers, residing on the Ninth Line, and one sister, Mrs. Newman, Castleton.

JEREMIAH P. COVENEY.

Jeremiah P. Coveney, 57, proprietor of the Coveney Thrift Shop, 308 Main street, died suddenly at 12.35 a.m. on Monday, April 11 at Mercy Hospital. Death brought to a close a short illness of various complications.

Mr. Coveney had been conducting his business in Davenport, Iowa, for about one year. Of long experience in the dry goods and ready-to-wear trade he had made himself known here as a competent merchandiser and business man and had gained favorable reputation among his associates.

He was born in Campbellford, Ontario, Canada, Jan. 15, 1870, received his education there and spent his early life in Canada. Twenty-six years ago he came to the United States taking his first business position in this country with Marshall Field Company in Chicago. He served that firm for 15 years as a buyer of woollens.

Leaving Chicago he moved to St. Louis and later to Pittsburgh engaging in both places in retail selling. A year ago he came to Davenport and opened his shop. With his family he made his home at 1719 Farnum street. Mr. Coveney was a member of the Catholic church attending Sacred Heart Cathedral here.

On June 9, 1914, he was married to Marie H. Mullane at Chicago. His widow, two sons, Phillip, Jr. and William, and a daughter, Helen, survive him here. Other survivors are his mother, Mrs. Ellen C. Coveney, Rochester, N.Y., four sisters, Mrs. John Gorman, Mrs. Timothy O'Grady, and Mrs. Ida O'Shea, all of Hastings, Canada, and Mrs. John Fallon of Rochester; three brothers, John and Daniel of Hastings, Canada, and W. H. of Rochester, N.Y.

The body was removed to the Hill and Fredericks funeral home, afterwards being forwarded to Hastings, where services were held in Our Lady of Mount Carmel church and interment was made in the R.C. cemetery.

The pall-bearers were the three brothers and three brothers-in-law. Davenport (Ia.) Democrat and Leader.

GOOD PRICES PAID

Albert Sanderson Sells Farm Stock and Implements by Auction.

MOUNT PLEASANT, April 19.—A sale of farm stock and implements was held at the home of Mr. Albert Sanderson, who resides on the 13th concession of Cavan, about two miles south-east of the village, on Thursday, April 14th. The roads and the weather were all that could be desired and a large crowd attended.

The prices realized were good, with horses bringing as high as $140, cows were ranging in price from $80 to $60. A quantity of hay was sold, averaging $9 and $10 a load, also some oats, which brought 75c. a bushel. Implements sold well. Mr. S. S. Staples, ex-M.P., wielded the hammer.

NEWS OF NORWOOD

NORWOOD, April 19.— Mr. F. C. McRae, agricultural representative for Peterborough county, and Mr. David Forsythe, of Warsaw, attended a meeting of the Junior Farmers' Association at Brighton on Wednesday.

Mrs. Drummond of Westwood, was the guest of Mrs. W. Becket the first of the week.

Mr. Russel Gardner of Trenton, spent the week end with his parents, Mr. and Mrs. Robert Gardner.

Mr. Fred Fry, of Toronto, was a guest at the home of Mr. and Mrs. Ollie Baskin, Queen street.

Mr. and Mrs. W. Becket and daughter Doris, were guests of Lakefield friends on Sunday.

HAND-MADE BOOTS SOLD IN HASTINGS

John Hawkins Has Worked at Trade in Village for 43 Years.

GREAT DEMAND

HASTINGS, April 19 — On Thursday, April 14, Mr. John Hawkins sold a pair of plough boots of his own manufacture. This of itself is of minor importance but it is interesting to remember that Mr. Hawkins has been doing this now steadily for forty three years. His shores have still the same demand in spite of the fact that factory made plough boots can be purchased at half the price.

He specializes in two kinds, the plough boot and the long-legged boot. The material in them is the best obtainable. The French Kip used is tanned in France and bears the stamp to show this. Solid leather heels and soles form parts of his shoes. Some times he sews the soles on. Little wooden pegs are used to strengthen the insteps.

Mr. Hawkins is one of the oldest business men in this village coming here straight from Ireland, County Galway, on August 8, 1883, and ever since has occupied his present stand on Bridge street north of the Royal Bank. He has hosts of friends

In all the forty-three years, he has not been ill a day, and has been at work repairing and making shoes every day with the exception of Sundays and a few picnics up the river.

He served five years apprenticeship in Ireland and five years as a journeyman before coming to Canada. He started at 13 years of age.

MARIPOSA FARMER PASSES SUDDENLY

Dies While Consulting Doctor About Heart Trouble.

LINDSAY, April 19.—Mr. A. Snelgrove, who formerly farmed in the Township of Mariposa, Victoria county, walked into the office of Drs. Archer & Archer, Port Perry, on Thursday and asked to be examined, as his heart was troubling him. Evidently the ailment was much worse than he suspected, as he died while the doctor was making his diagnosis. He is survived by his wife and one son.

FIRE THREATENS PONTYPOOL FARM

Grass Fire Gets Out of Control Because of High Wind.

PONTYPOOL, April 19.—Mr. Harry Hudson the new owner of the Cowling farm, was burning brush on his lawn on Saturday when, owing to a high wind, the fire got beyond his control and starting running in the grass. Mr. Hudson and his wife worked valiantly to keep it from getting to the house. The flames spread rapidly and before help could be secured several rods of fence were on fire, but by the aid of a score or more who gathered the fences were torn down and the fire got under control.

Mr. William Nicholson is in very poor health of late.

Most of the farmers have started on their fields and are hoping for a bumper crop this season. Little or no cultivating has been done and the most of them are finishing the plowing which was not finished last fall.

The roads are now dry again and the motor traffic is increasing every day.

At its last regular meeting L.O.L. 82 was visited by Bro. Byron Hyland of Nestleton, who is the Sentinel representative. He gave a very interesting talk on his trip across the sea where he visited Ireland, Scotland, Belgium, Paris and through the battlefields. This trip was the prize given a year ago by the Sentinel for the member who could get the largest number of subscriptions. He also spoke on behalf of the Sentinel, soliciting subscriptions.

Bro. Haddington and Bro. Calder, W.M., of Bowmanville, were also guests for the evening. They thanked the lodge heartily for deciding to attend the celebration in Bowmanville and assured the members they would be amply repaid for attending. Short speeches by Bre. J. J. Richardson, P.D.M., and Bro. John Payne, D.D.M. brought an interesting meeting to a close.

MIND BLANK 3 YEARS.

MADISON, Wis., April 19.—In the early part of the late war, a shell exloded near H. L. Rice, an American serving in the French cavalry. He woke up three years later, with no rememberance of the intervening time. While his memory was a blank he had won a Belgian Order of Leopold and the French Legion of Honor medals.

WEDDING BELLS.

JOHNSTON—ZUFELT.

NORHAM, April 19.—A quiet wedding was solemnized at the United Church parsonage on Wednesday morning, April 13, by Rev. J. F. Everson, when Arthur James Johnston, son of Mr. and Mrs. Joseph Edward Johnston, of Newington, Ont., was united in marriage to Sarah Rebecca Zufelt, daughter of Mr. Asabel and the late Mrs. Zufelt, of Cramahe Township. The young couple will reside in Percy Township.

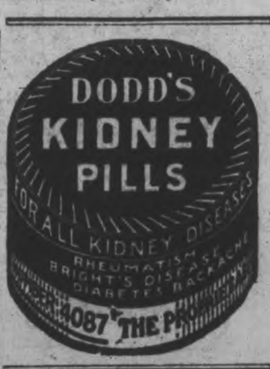

Ye Olde Firme
Heintzman & Co.

WHAT other instrument can give the musical satisfaction that comes with a Heintzman & Co. Piano? From every standpoint—fine appearance, musical tone, delicate touch and real permanence—the Heintzman & Co. Piano is the decided choice of those who consider piano value from the angle of aesthetic beauty and practical economy.

You can own a Heintzman & Co. Piano today if you wish. Small payment down and the joy of possessing the finest piano will at once be yours, with light monthly payments to take care of the balance.

Write for our catalogue and price list.

HEINTZMAN HALL
Royal Bank Building,
Corner George and Hunter Streets.

Fill Ugly Hollows With Firm Flesh

Gain Pounds of Weight in 3 Weeks with YEAST and IRON *or Pay Nothing*

"Gained 10 Pounds, Still Improving"

"I have had good results from IRONIZED YEAST for the past few weeks. Gained 10 pounds in 6 weeks, and I am still improving. I am certainly going to keep taking these wonderfull tablets."
Mr. L. E. S., Last Mountain, Sask.

Thousands are amazed at IRONIZED YEAST. They can't understand the magic by which IRONIZED YEAST transforms thin, run down, pasty-faced folks into well-filled-out, clear-skinned, vigorous people. Those who have been benefited could tell you (for their letters tell us) how a one course treatment of IRONIZED YEAST has given them 5 to 10 pounds of firm flesh, cleared the skin, improved digestion, assimilation and bowel action. It has put them on their feet again—given them a new interest and pleasure in life.

How New Yeast and Iron Works These Wonders

Vegetable iron and yeast have always been known as ideal blood and body builders. But it remained for us to combine these two vital elements in a highly concentrated form.

IRONIZED YEAST speeds up assimilation so that you get the full benefit of the food you eat. It clears the blood of impurities that ruin complexion, giving you a nice, clear, healthy skin. It will pick you right up and fill you with the pep and "life" you have always longed for.

If you are below normal weight—take warning! Underweight people have low resistance to disease. Do something now to put on good firm flesh. Take IRONIZED YEAST. It gives all the weight-building benefits of cod liver oil. See your body build up with added pounds of good weight. Notice how your skin clears up, your digestion improves and you feel new strength and pep. Absolutely safe, containing no harmful drugs. Get your IRONIZED YEAST today! Nice, tasty, pleasant-to-take tablets—60 to a bottle.

Try It on "Money-Back" Offer

Go *today* to any drug store and get a full size treatment of IRONIZED YEAST. If you are not delighted, *ask for your money back.* If inconvenient to buy from druggist, send $1.25 to THE IRONIZED YEAST CO., Fort Erie, Ont., Dept. 149

COAL — COAL

PORTLAND CEMENT
GREY LUMP LIME
GYPROC WALLBOARD
STUCCO
HARDWALL PLASTER
HYDRATED LIME

THOS. A. REHILL CO.

BUILDERS' SUPPLIES
COAL AND COKE
Phone 345

CHOICE CHAMOISETTE GLOVES
Suede finish, with embroidered turn-back cuffs. Big assortment of colors and all sizes. Wednesday, per pair..... **59c**

THE J.C. Turnbull CO. LTD.

MEN'S SILK AND LISLE HOSE
Black, grey and sand only. All sizes. Wednesday, per pair..... **49c**

COATS THAT ARE DIFFERENT
at $26.50 and $42.50

Unchanged in their slim, straight lines. They take a score of charming ways to show how completely they're different. They are decidedly new because of intricate cuttings, tuckings that look like seamings, flat tiers and saucy bows. In Poiret twill, satin and charmeen. Furs are in squirrel and mole. Springtime's loveliest beige, taupe, platinum, black and navy.

JUNIOR MISSES' COATS
$9.75 to $16.50

Styles adapted to the girl of 'teen age. Youthful enough to be appropriate. Mostly in sports-like tweeds. Some with velvet collar, others with kasha collars or self collars. Sizes to fit ages 8 to 18 years. Many smart touches distinguish them.

New Fugi Silk
IN SMARTEST NEW SHADES
Tango pink, couch shell, pink, cabaret green, powder blue, Empire blue, white, orchid, moresco and honeydew. Wednesday Sale price, per yard..... **79c**

The Hat You've Been Wanting
MAY BE IN THIS SPECIALLY PURCHASED GROUP AT $4.95
A wonderful collection of choice becoming Hats. Those who select from this group will recognize all the new smartness of brim and crown. Each..... **$4.95**

3 Big Summer Hosiery Values Wednesday 87c, $1.75, $2

BEAUTIFUL QUALITY PURE THREAD SILK HOSE—Full fashioned and a big range of choice colors. Wednesday, pair . **$2.00**

EXTRA QUALITY PURE THREAD SILK HOSE in shades of atmosphere, shell, peach, gray, buttercup, sunset, and black. All sizes. Wednesday, pair **$1.75**

SILK TO THE TOP SILK HOSE—in a big range of new summer shades. Very special Wednesday, pair **87c**

Mill-Ends Purchase Sale, Street Floor, Wednesday

MILL END SALE APRON GINGHAM
Some with border, others without. Big choice of good patterns and colors. Wednesday, yard..... **28c**

MILL END SALE CHOICE SILKS
In neat small all-over patterns. Best of the new shades to choose from. Wednesday, yard..... **$1.75**

MILL END SALE SMALL PATTERN BROADCLOTH
Blue and white and black and white. Extra quality. Wednesday, yard..... **49c**

MILL END SALE ALL-LINEN TOWEL ENDS
One yard long. All in excellent quality All-Linen Glass Towelling. Wednesday, each piece..... **25c**

BIGGER SIZE, BETTER QUALITY ENGLISH BATH TOWELS
Mostly all in bright colored stripes. Wonderful value Wednesday, each..... **79c**

MILL END SALE TURKISH TOWELLING ENDS
2¾ and 2¾ yards to a piece. Wednesday, each. **83c**

MILL END SALE 27-INCH CHAMBRAY
In colors of orchid, grey, rose, beige, yellow, dark and light blue and sand. Wednesday, yard..... **23c**

MILL END SALE STRIPED SATINETTE
Good range of choice colors. Almost half price. Wednesday, yard..... **39c**

MILL END SALE PLAIN BROADCLOTH
In colors of pale blue, Alice blue, peach, sand, tan, pink, navy, mauve, black and rose. Wednesday, yard..... **45c**

MILL END SALE LINGERIE CREPE
32 inches wide, in colors of pink, blue, yellow, mauve, peach and white. Wednesday, per yard..... **29c**

MILL END SALE CHECK GINGHAM
Big choice of patterns and colorings. Extra quality. Wednesday, yard..... **25c**

MILL END SALE FANCY DRESS CREPE
Many choice patterns and colorings for early buyers to choose from. Easily a $2.00 quality. Wednesday.. **$1.25**

EXTRA VALUE VELOUR COATING
Two colors only. 54 inches wide. Exceptionally nice quality. Wednesday, yard..... **$2.25**

Stamped Goods—Specials Wed.
Pillow Slips, each..... **49c**
Aprons at..... **39c** and **59c**
Buffet Sets..... **25c**
Bed Spreads..... **$1.98**

SUEDE SHOPPING BAGS
All in bright attractive colors of wine and red, green and red and blue and red. Wednesday's Sale price, each..... **$1.19**

Great Mill-End Bargain Basement Sale Wednesday

300 MILL ENDS CHECK GINGHAM
Big choice of patterns and colorings. Ranging in lengths from 2 yards to 6 yards to a piece. Wednesday..... 2 yards **25c**

89 MILL ENDS 27-INCH HEAVY COTTON
Suitable for towels and many other purposes, in both short and long lengths. Wednesday, yard..... **20c**

185 MILL ENDS KHAKI SHIRTING
Extra quality, 36 inches wide. All different length pieces. Two qualities. Wednesday, per yard ..... **20c** and **35c**

200 MILL ENDS GOOD TOWELLING
18 inches wide. Suitable for every-day or tea towelling. Lengths from 1 yard to 6 yards to a piece. Wednesday, yard..... **10c**

95 MILL ENDS INDIGO PRINT
Suitable for dresses, shirts and children's wear. Lengths from 1 yard to 3½ yards to a piece. Wednesday, per yard..... **22c**

160 MILL ENDS CAMBRIC LINING
In a big variety of different colors. 27 inches wide. On Sale Wednesday..... 2 yards **25c**

80 MILL ENDS HEAVY 40-INCH FACTORY COTTON
In lengths from 1 yard to 8 yards to a piece. Wednesday, yard..... **20c**

100 MILL ENDS TABLE OILCLOTH
1¼ yards wide by 1 yard long. White only. Wednesday, each piece..... **23c**

20 DOZ. MILL CLEARANCE TURKISH TOWELS
Size 18 by 36 inches. Exceptional quality. Wednesday, each..... **25c**
(2 for 49c)

50 MILL ENDS BLACK SATEEN
36 inches wide, in fine twill, with lustrous finish. All different lengths. Wednesday, yard..... **32c**

Little Things at Little Prices for Clean-up Week in the Basement Store.

Old Dutch	3 tins 35c
Wonder Furniture Polish,	3 bottles 25c
Gem Lye	2 cans 25c
Snowflake Ammonia,	2 pkgs. 25c
Lavaline Cleaning Powder, per pkg.	15c
Pearline	2 pkgs. 25c
Nugget Shoe Polish, tin	15c
Velvet Shoe Polish, tin	10c
Stove-Pipe Enamel, bottle	25c
Stove Polish, tin	15c
Adam's Furniture Polish	19c
Sani-Flush, tin	35c
Paint Brushes	15c to 35c
Electric Lights	4 for $1.00
Electric Iron Plugs	15c
Electric Key Sockets, each	39c
Electric Sockets, each	29c

20 ONLY SMART
Envelope Purses
Wednesday, each..... **98c**
(Street Floor)

GARBAGE CANS
Made from heavy quality galvanized iron, deep rim base, strong lock handle and tight-fitting cover. A regular $1.95 value. Wednesday special, each..... **$1.39**

AGATE VARNISH STAIN
This splendid interior finish is a combination of permanent stain and the highest grade of varnish. It both varnishes and stains in the one operation, and dries with a rich, lustrous finish. It is particularly adapted for use on all kinds of furniture, floors and woodwork. Sold for—
Quart at $1.49
Pint at 79c
½ Pint at 49c
¼ Pint at 25c

Great "Wonder Value" Sale Wednesday of S.M.P. Pearl Graniteware
An extraordinary low price for such high quality. Every piece made on a heavy steel base and is coated three times. All one price Wednesday.
10-qt. Water Pail — 16-qt. Oval Dish Pan — 12-qt. Preserving Kettle — 4-qt. Straight Side Sauce Pan and Cover — 6-qt. Berlin Kettle and Cover — 4-qt. Cereal Cooker and Cover — 10-qt. Dish Pan — 8-cup Tea Pot — 8-cup Coffee Pot — 2-qt. Double Boiler.

S. M. P. SPECIAL WEDNESDAY Your Choice 15c EACH
Clean-Cut Jelly Cake Tin
Deep Pie Plates
Muffin Pan, 6 cup
Jelly Cake Tin
Square Cake Pan
Loaf Cake Pan
Oblong Cake Pan
Oblong Deep Cake Pan
Vegetable Grater
Tin Funnel
All Values to 25c Each

In Peterborough Churches

ST. PAUL'S PRESBYTERIAN CHURCH.

Tastefully arranged floral decorations and well rendered musical selections by the choir added materialy to the interesting character of the services in St. Paul's Presbyterian church on Sunday. The evening service was conducted by the noted Bible scholar, Rev. Dr. Ford C. Ottman, of New York. Dr. Ottman is one of the best known authorities on Scriptural interpretation on the continent. He has made several world tours, one of them in company with the late Dr. Wilbur Chapman, noted Evangelist, and has made three visits to the Holy Land. Dr. Ottman is especially noted as a student of prophecy, in connection with which he has written a noted book, "The Unfolding of the Ages", an exposition of the Book of Revelation.

Sunday evening the church was crowded to hear the opening message in a series of five which Dr. Ottman is delivering this week. His subject was "The Trumpets of Demons Summoning the Kings of the Earth to the Battlefield of Armageddon." One of his opening sentences challenged immediate attention when he said "I believe in the plenary inspiration of the Scriptures, and that God has revealed in them His plans for the future of mankind."

The Scripture lesson was read by Rev. Mr. Allan. It recounted the conflict between David and Goliath. Referring to this passage in Scripture Dr. Ottman pointed out that the Apostle Paul has shown in the New Testament that the things which happened to the Children of Israel, as reported in the Old Testament, happened to them as types or examples for Christians in this dispensation, and were written for the admonition of the people of God. The conflict between David and Goliath is an interesting type. It describes a scene where God's people, the Jews, were formed up in battle array against their enemies the Philistines. Whatever the controversey was between them, it was settled by two individuals, Goliath, the Giant, on one side, and the shepherd boy, David, on the other.

In the Epistle to the Hebrews, the second chapter, appears the statement concerning Christ "that through death He might destroy him that had the power of death, that is the Devil. And deliver them who through fear of death were all their life time subject to bondage." The Bible declares that Satan has the power of death, and that Jesus by His death on the Cross destroyed the power of Satan. It is as though sentence of death was declared upon Satan at the time of Christ's death, but the execution of the death sentences has been postponed until a definite time set by God.

What was it killed Goliath? Surely not the pebble which David hurled at him, because David threw the sword of the Giant and cut off his head. Thus the Gaint's own sword was used in his execution. Death was the sword Satan has used and still uses to keep people in bondage, but we have Scriptural authority for the statement that through the death of Christ, Satan's own weapon, this power of Satan was destroyed. The people of God still have to contend with Satan, but it is preeminently a struggle between Christ and Satan. The Children of Israel stood back and left the conflict with Goliath to be settled by David. So Christians need to rely on Christ if they expect to overcome Satan.

A Book of Symbols.

While the Book of Revelations contains many symbols, it also contains many plain statements of fact which can be readily understood. At the very outset it makes it clear that it is a book of Prophecy, and it declares a blessing upon him that readeth and they that hear the words of this prophet. It announces that every eye shall see Christ coming in the clouds and they also who pierced Him. It is possible that anyone can object to such a great consummation? As we study the Book of Revelation, we find that the force of evil are lead by a great Trinity, the Dragon, that old serpent the Devil, the anti-Christ, and the False Prophet. This Trinity of Evil opposes the divine Trinity of God the Father, God the Son, and God the Holy Ghost.

Speaking in reference to the end of the present age or dispensation, Dr. Ottman stated that there is to be a great final conflict, which will have its centre on the great battleground in Palestine It will be over the return of the Jews to their promised land. In this connection he quoted from Psalm 2, "Why do the heathen rage, and the people imagine a vain thing? The kings of the earth set themselves, and the rulers take counsel together, against the Lord, and against His annointed saying, Let us break their bands asunder and cast away their cords from us. He that sitteth in the heaven shall laugh, the Lord shall have them in derision. Then shall He speak until them in His wrath, and vex them in His sore displeasure. Yet have I set my king upon my holy hill of Zion." In the Book of Revelation we are given a great picture of this event, in which the Apostle John, in the 19th chapter, says "and I saw heaven opened, and behold a white horse; and He that sat upon him was called Faithful, and True, and in righteousness He doth judge and make war .... And the armies which were in heaven followed Him upon white horses, clothed in fine linen, white and clean. And out of his mouth groweth a sharp sword, that with it He should smite the nations; and He shall rule them with a rod of iron. .....And I saw the beast and the kings of the earth, and their armies gathered together to make war against him that sat on the horse, and against his army." Here we have a picture of the armies of the anti-Christ ready to make war with Christ. The armies of Christ will no more have to battle than did the Children of Israel in the days of David, for Christ Himself shall overthrow all opposition. Dr. Ottman closed by asking those present to which army they belonged. The great question is, are you for or against God? Everyone should seek, not to hide their stand on this great question, but to be openly on the Lord's side.

To-night Dr. Ottman is to speak on "The Golden Lampstand" and on Wednesday, on "The Lion of Judah." The series of addresses will close Friday with a description of "The New Jerusalem."

LIVES 24 HOURS WITH BROKEN NECK

Fort William Man Finally Succumbs To Fall From Box Car.

SAULT STE. MARIE, Ont., April 19—George Ferguson, 23, Fort William, who either fell or jumped from the top of a box car at Dean Lake, died in Dr. Robb's hospital at Blind River, having lived almost 24 hours with a broken neck. An inquest will be held on Wednesday afternoon.

Ferguson dropped off C.P.R. train No. 17 at Dean Lake and applied to A. Bouillion, foreman of the C.P.R. extra gang for a job, and Ferguson was given a bunk in the bunk car and his supper. Later he went to William Beharriell's store and bought some underwear and some other clothes preparatory to going to work the next morning. At 7.45 o'clock, Roger Trahan, one of the men employed on the job, saw Ferguson on top of a box car from which he either plunged or fell, striking his head on the rails and breaking his neck. Ferguson was rushed to Dr. Robb's Hospital at Blind River.

Sulphur and Molasses.

When Daniel Tucker was a little boy, his mother, who was a careful woman and very conscientious with regard to her children, annually brewed them a fine, large bottle of sulphur and molasses. This was well stirred up and two large spoonfuls were imbibed by each member, for three consecutive days, in three laps, as it were. That is, a trio of days were colored with the concoction, and then one day intervened, this process being repeated until nine full days' doses were taken.

Daniel was not an amiable child. He suffered from what is termed in these days, "temperament," but was called in other years "naughtiness" or, by his paternal parent, "cussedness." He was a "bold, unbiddable child" like the song speaks of, and he refused with temperishness to take the mixture his paternal parent had prepared for him.

Spring is not the time for melancholy thoughts. Regardless of what the poets say, it is a time of gladness and mirth. We therefore do not wish to say anything about the further career of Daniel Tucker, after a commencement so unpromising in youth, that to repeat the rhyme which sprang into being after his demise, at a late date, in fact, quite a while after the time allotted by the Psalmist. His life was blighted by lack of sufficient sulphur and molasses to properly clean up his interior in youth, and his epitaph, serving to give warning to all children who spurn such healthful mixtures, was this:

"Old Dan Tucker was a funny old man,
He washed his face in a frying-pan,
He combed his hair with a wagon-wheel,
And died with a toothache in his heel."

Re-Roof Over the Old Wood Shingles

SAVE yourself time, labor, cost and bother on the re-roofing of your home. Don't waste an instant in ripping away the old roof covering. Let it stand. Put Ru-ber-oid Slate Surfaced Asphalt Shingles right over it and you will have a staunch, storm-tight roof above you for years to come.

No need to wait for fine "roofing" weather. You won't have to expose your home even for a moment — and you won't have a dirt-littered lawn or attic to clear up when the job is completed.

Ask your roofer or dealer to show you these sturdy Ru-ber-oid Shingles. Feel them. Note their superior quality. See that heavy slate surface — weather-proof and fire-resisting. Note the beauty of them. You have a choice of three colors—Red, Green or Blue-Black. Handsome, stubborn-wearing shingles that will roof your home with lasting beauty.

Ru-ber-oid Slate Surfaced Asphalt Shingles are but one of 50 different varieties of Ru-ber-oid Roof Coverings available for new construction or for re-roofing work on every type of building.

RU-BER-OID Slate Surfaced Asphalt Shingles are endorsed by fire underwriters because of their fire resisting qualities.

RUBEROID
DIVISION
BUILDING PRODUCTS LIMITED
Montreal Hamilton Toronto 23

RU-BER-OID ROOFINGS

"I want HAWES'" says the Housewife when she buys wax—because
1. Hawes' is the HARDEST Wax!
2. Hawes' is QUICKEST Drying!
3. Hawes' is EASIEST to Apply!
4. Hawes' GOES FARTHEST!
"Preferred in Fine Homes for Many Years"

HAWES' FLOOR WAX
FOR FLOORS · LINOLEUM · FURNITURE · AUTOMOBILES

NORWOOD NEWS

NORWOOD, April 19.—At the services in the United church on Easter Sunday, sermons in keeping with the season were preached by the pastor, Rev. R. F. Stillmar, and the following musical numbers rendered:

Morning—
Anthem—"Christ the Lord is Risen To-day."
Male quartette "Nearer My God To Thee," Messrs. Stares, Squire, Finlay and Edwards.
Solo, "Dawn of Redemption," Mr. W. J. Stares.

Evening—
Anthem—"Wake Thee O Zion."
Quartette, "More Love to Thee, O Lord," Messrs. W. J. Stares, E. L. Squire J. A. Finlay and Prof. J. Edwards.
Solo, "Hail Glorious Morn," Miss Una Dunfield.

Words Should Fit Users.

Do Not Expect To Make an Impression With Too Large Ones.

Words are often like clothes—either too large or too small. When they do not express the thoughts they are ill fitting, and cannot have the approval of those who hear or read them.

This is often noticed in everyday conversation. Everybody should choose words with care—not too big, like dad's coat on little Willie; nor too small, like daughter's blouse on mother.

A person that uses words which do not convey the exact meaning intended, loses the force of an idea that might have accomplished much had the meaning been plain.

Those who learn to use a dictionary will be surprised at the rapidity with which they advance in learning the most expressive words to use. And the ideal volume for that purpose is the New Universities Dictionary which is now being distributed to newspaper readers on the coupon plan.

Clip that coupon from another page of this issue and learn how to get this new and useful volume.

Telephone 730 When You Want Your
PIANO OR ORGAN TUNED
Player Pianos a Specialty
All Work Guaranteed
W. H. CUNNINGHAM
560 Weller Street

FOR SALE.
First class KITCHEN TABLES at a bargain. Also Rubber and Leather Belting, Cotton Rags, etc. Store and Apartments to let.
A. LOW & CO.
385 Bethune Street
Phone 697; Nights & Holidays 1027.

SURVEYOR.
F. T. WEBSTER, Ontario Land Surveyor, Registered Professional Engineer, formerly of Ottawa. Phone 2540.

BARRISTERS AND SOLICITORS.
GORDON & O'BRIEN—Barristers Solicitors, Notaries. Money to loan on easy terms. Special attention to Patents and Trade Marks. Phone 219. Hon. G. N. Gordon, K.C., J. A. O'Brien.

J. R. CORKERY, Barrister, Solicitor, Notary Public. Office Ground Floor, 414 Water St., Peterborough. Five doors North of Hunter Street. Money to loan at current rates on easy terms.

S. T. MEDD—Barrister, Solicitor, Notary. Office over the Dominion Bank, corner of George and Simcoe streets. Telephone No. 23. Private funds to loan at current rates upon easy terms.

R. R. HALL—Barrister, Solicitor, etc., Peterboro, Ont. Office, corner of Hunter and Water streets, over the Canadian Bank of Commerce. Trust Funds to loan on easy terms of payment.

JAMES FORDYCE STRICKLAND—Barrister, Solicitor, Notary Public, Peterboro. Phone 191. Money to loan. 275 Water street.

WILFRID F. HUYCKE, Barrister, Solicitor. Notary Public. 395 Water street. Telephone 223.

PECK, KERR & McELDERRY, Barristers, Solicitors and Notaries. Office, Water street, Peterboro. Money to loan at the lowest current rates of interest. Telephone 1950. E. A. Peck, F. D. Kerr, K.C., V. J. McElderry.

MEDICAL.
DR. BUCHANAN, F.R.C.S., Edinburgh M.R.C.S. Eng., L.R.C.P., London, Eye, Ear, Nose and Throat Specialist. Hours 9-11, 2-4 p.m., and 7-8 p.m. Phone 819. Office, corner Water and Murray streets.

DR. C. U. CRAGG, Eye, Ear, Nose and Throat; office, Clinic building, cor. Charlotte and Reid; phone, office 2000, house 1018.

OSTEOPATHY
MARY E. DAVIDSON, Osteopath, 168 Brock St., Apartment 1. Hours 2 to 5 p.m., and by appointment. Telephone 2820W.

VETERINARY.
DR. W. F. McELROY, Vet. Sur., office and residence, 190 Charlotte St., Charlbond Bldg., Peterboro, Phone 623J.

RAILWAY TIME-TABLES

CANADIAN NATIONAL RAILWAY
(Time-table corrected to date)
No. 96—7.00 a.m. for Port Hope, Oshawa, Toronto, Buffalo, and main points east of Port Hope.
No. 92—8.20 a.m. for Lindsay, Blackwater, Orillia, Midland and Toronto.
No. 98—8.35 a.m. for Hastings, Campbellford, Belleville, Brockville and Montreal.
No. 274—8.30 a.m. for Lakefield.
No. 97—12.00 noon for Port Hope, Cobourg, Ottawa, Montreal, Oshawa, Toronto, Hamilton, Buffalo and making connections with the International Ltd. for London, Port Huron and Chicago, also makes connection for Philadelphia and New York.
No. 100—12.15 p.m. for Hastings, Campbellford, Belleville, Kingston Brockville, Ottawa and Montreal.
No. 272—12.20 p.m. for Lakefield.
No. 95—5.25 p.m. for Lindsay, Blackwater, Orillia, Midland, Toronto and makes connection with the "National" for Winnipeg and Vancouver
No. 99—8.19 p.m. for Omemee and Lindsay.
No. 94—9.19 pm. for Port Hope, Kingston, Cornwall, Montreal, Quebec, Halifax, Boston, Portland. Carries through sleeper to Montreal.

CANADIAN PACIFIC RAILWAY.
Effective Sunday, Sept. 26.
GOING EAST—
8.10 p.m.—Indian River, Norwood, Havelock and Tweed. Daily except Sunday.
12.26 a.m.—Havelock, Tweed, Kingston, Perth, Smith's Falls, Montreal, St. John, Boston and New York. Daily except Saturday.
1.50 a.m.—Havelock, Tweed, Guelph, Perth, Smith's Falls, Ottawa.
GOING WEST—
4.55 a.m.—Myrtle, Toronto, Guelph, Goderich, Hamilton, Galt, Woodstock, St. Thomas London, Chatham, Detroit, Chicago and New York. Daily.
5.40 a.m.—Toronto (Yonge Street), Owen Sound, Teeswater and intermediate points between Peterboro daily.
7.35 a.m.—Toronto, Hamilton, Brantford, Buffalo, New York, Galt, New York, Galt, Woodstock, London, Chatham, Detroit and intermediate points. Daily except Sunday.
7.00 a.m.—Bethany, Lindsay, Orillia, Port McNichol and intermediate points. Daily except Sunday.
8.50 a.m.—Toronto, Hamilton, Brantford, Buffalo, Rochester, Boston, Woodstock, London, Windsor, Detroit, Chicago and intermediate points between Peterboro and Toronto. Daily.
6.15 p.m.—Lindsay, Toronto and intermediate points. Daily except Sunday.

ADVERTISE IN THE EXAMINER

WOMEN'S PAGE

SOCIETY

On Monday evening last a very pleasant evening was spent at the home of Mr. and Mrs. W. J. Allen of the seventh line of Smith, when about forty friends and neighbors gathered and presented their only daughter, Thurza May, with a miscellaneous shower. Miss Agnes Fitzgerald played the march, while the Misses Dorothy Tully and Irma Deck carried in the daintily decorated basket of gifts. The givers' names and good wishes were read by Miss Erma Roseborough. Miss Allen received many beautiful and useful gifts, for which she thanked the friends with a short but nicely worded speech. A dainty lunch was served, and the latter part of the evening was spent in cards, singing and dancing. The evening was planned by the Misses Veleta and Irma Deck.

• • •

D. D. Browne, manager of the Bank of Toronto in Keene, and Mrs. Browne, attended the Peter Robinson Chapter dance at the hall of the Canadian Legion last night.

John Ross Roach of the St. Pats' hockey team, Toronto was the guest of Mr. and Mrs. J. K. Hughes, Weller street, at the Peter Robinson Chapter dance last night.

• • •

Miss Mabel Morrow, Gilmour St., is visiting relatives in Toronto.

• • •

Mrs. Gilbert, and daughter, Mrs. Archie Laing of Windsor, formerly of Peterboro, with little Blair Laing, are guests of Mr. and Mrs. W. H. Buller, King street.

• • •

Miss T. Child of Toronto, is the guest of Mr. and Mrs. J. K. Hughes.

• • •

Miss Ada Adams, Windsor, spent the holiday with her parents, Mr. and Mrs. F. Adams, Robinson street.

• • •

Miss Esther E. McGlennon of Colborne, is spending a few days with her friend, Miss Verna Strong, Harvey street.

• • •

Mrs. Reg. Miller of Orillia, is the guest of Mr. and Mrs. J. McNabb, Brock street.

• • •

Mr. and Mrs. J. E. Patte and family motored to Brantford, to spend the holiday with Mr. Patte's father.

• • •

Miss Maisie Halpin of Hamilton, is spending the Easter holidays with her mother, Mrs. J. Halpin, Dublin street.

• • •

Dr. Walsh of Keene attended the Peter Robinson Chapter dance last night.

• • •

Mr. and Mrs. Adrian Macdonald spent the holiday with friends in Toronto.

• • •

Mr. E. Cohu, of Port Hope, was a week-end guest of Dr. and Mrs. Hewitt, Reid street.

• • •

Dr. and Mrs. Seymour of Orillia, attended the I.O.D.E. Chapter dance in the hall of the Canadian Legion, last evening.

• • •

W. Reg Fox, local manager of the R. G. Dun Company's agency, was receiving congratualtions of his friends yesterday, on the occasion of a birthday anniversary.

• • •

Miss Dorothy Hill of Toronto is the guest of her sister, Mrs. J. McNab, Brock street.

• • •

Mrs. W. McKee Bingham, who has been spending the winter in Millbrook, is the guest of her cousin, Miss Mamie Drope.

• • •

Among those from the city who attended the dance given under the auspices of the Cosmos Club in the Armories at Millbrook last evening, were the Misses Janet Young, Vera Foster, Carrie Touchburn, Helen Jopling, Jean Ingram, Marion Hill, Marjorie Sayles, Mary Dunlop, and Messrs. George Kingdon, Mel. O'Brien, J. Kingdon, Don Sharpe, Harold Tedford, George Hutchinson, M. Peart, and B. Henry.

• • •

Miss Mildred Ritchie of Orillia was the guest at the Peter Robinson Chapter dance last evening of Mr. and Mrs. J. McNabb, Brock Street.

Mr. James Dixon of Hamilton, formerly of the staff of the Canadian Bank of Commerce here, attended the Peter Robinson Chapter dance last evening.

• • •

Miss Alice Ryley is spending the Easter holidays at her home in Bethany.

• • •

Mr. and Mrs. John Victor and daughter Betty spent the week-end with Mr. and Mrs. Ted Parks in Fraserville.

• • •

Mr. D. W. Haddow motored to Toronto for the holiday.

• • •

Lieut.-Colonel T. J. Johnston and officers of the 3rd Prince of Wales Dragoons will hold their annual dance in the Canadian Legion Hall, on Friday, May 6th. It will take the form of a subscription Military Ball, and the list is now open to Garrison and Overseas officers. Invitations may be obtained from the members of the committee of arrangements or any of the officers of the Dragoons. After April 25th, there will be a limited number of subscriptions received from civilians through the officers of the unit. The invitations will be absolutely limited in number and to those subscribing. Dispersed throughout the evening will be entertainment numbers by members of the Leon Leonidoff Russian Ballet from Toronto, as well as vocal solos by eminent local artists. A three-course supper will be served at quartet tables at three sittings in the supper hall. It is hoped that all local military men desiring invitations will communicate with one of the committee as early as possible, as it is desired to make this a big military re-union. The committee of arrangements for the Commanding Officer includes Capt. C. Stuart, Capt. M. Sloan, Capt. J. Abraham, Capt. D. Loomis, Lieut. F. Stinson, and Capt. E. H. Wood, M.O.; convenor.

• • •

Mr. Gerald Rackham, of Toronto, spent the week end with the Misses Rubidge, Stewart street.

• • •

Miss Doris Clegg, of the General Board of Religious Education offices of the Church of England, in Toronto, spent the holidays with her parents, Mr. and Mrs. E. B. Clegg, Charlotte street.

Miss Marjorie Hall is spending her Easter holidays with relatives in Norwood.

Mr. G. C. Carruthers is celebrating a birthday anniversary to-day.

Mr. and Mrs. George Greer, of Cobourg, were in the city yesterday for the wedding of their son, Frank D. Greer, to Miss Anna May Francis, of Belleville.

Misses Jean and Helen Middleton of Belleville, are spending a few days in the city.

Evening Examiner Fashion

An Attractive Blouse and Smart Skirt

The blouse pictured here is an extremely flattering style. The front of each shoulder is softly shirred while the lower edge is plaited and a bow or buckle adorns the front where the long collar ends. View A has the vestee and graceful sleeve cuffs effectively trimmed with a design suitable for braiding or beading, while View B is untrimmed and has long dart-fitted sleeves. The blouse is NO. 1555 and is in sizes 34, 36, 38, 40 and 42 inches bust. Size 36 requires 3¼ yards 39-inch material, or 1⅝ yards 54-inch. Price 20 cents the pattern. Transfer Design NO. 1212, Blue or Yellow. Price 25 cents the pattern.

The skirt, having two box-plaits at the front and slight gathers at the back, is joined to a dart-fitted camisole top. The skirt is NO. 1341 and is in sizes 34, 36, 38, 40, 42 and 44 inches bust. Size 36 requires 1¾ yards 36 or 39-inch material, and 1 yard 36-inch lining for camisole top. Price 20 cents the pattern.

Our Fashion Book, illustrating the newest and most practical styles, will be of interest to every home dressmaker. Price of the book 10 cents the copy.

Pattern Purchase Coupon

Address Fashion Department Evening Examiner

No. ..... Street .....

Name .....

Pattern Number .... Size ...

Town .....

Province .....

Amount Enclosed .....

Price 20 cents each—coin preferred

"Let the Clark Kitchens Help You"

She Does The Work Of 53 Men

(By Virginia Swain; for NEA Service.)

NEW YORK; Apr. 19.—Ruth Muzzy Conniston is holding down the job of not one man—but 53.

She is the only woman carillon player in America and temporarily the mistress of one of the finest sets of church chimes in the world, the $600,000 bells given to the Park Avenue Baptist church by John D. Rockefeller, Jr., in memory of his mother.

Is Weight Reducer.

And she controls 53 bells, each one of which would require a man bell ringer, under the old system of playing chimes, such as obtains in England even to-day.

Her slender feminine hands operate a keyboard of levers connected with bells ranging in weight from twenty pounds to ten tons. The largest bell has a clapper weighing three hundred pounds, but it knows its master—or mistress, rather. When Mrs. Conniston strikes the lowest lever, the huge clapper leaps to obedience.

This job of carillon playing has always been considered too arduous for a woman. Mrs. Conniston admits that it is gruelling work—and an excellent weight reducer. She loses several pounds a month, consistently, on a fattening diet!

Not For All Obese.

But she does not recommend carillon playing to every woman who wants to get thin. Tennis, golf, rolling exercise and a starvation diet are less wearing on the nerves—and the hands, she says.

For despite her rubber gloves with their heavy padding, Mrs. Conniston keeps her hands in a constant state of abrasion, by the impact upon the ball levers. And what a job it is for splinters! They cling to her little fingers as filings cling to a magnet.

But the job has its compensations. High up above Park Avenue, in her little watch-tower alone, Ruth Conniston has the thrilling pleasure of sending her music out through space to all the dwellers of north Manhattan, as a voice of peace and serenity and faith in the midst of bleak materialism.

Goes Over WJZ Radio.

Automobiles almost block the streets below at the hour when the chimes are expected to play. And throughout the city, and the country, for that matter, millions of listeners hear her music on the radio, broadcast at seven o'clock each Sunday evening by WJZ.

This carillon playing offers a wide chance for satisfaction of the ego!

And anybody who has mastered it has an excellent right to that satisfaction. For the carillon musician is strictly "on his own" when he takes up the art. There are practically no precedents, and no music written for the instrument.

Improvises Her Own.

Mrs. Conniston is obliged to improvise her own accompaniment to every hymn she plays. And there are specific problems of composition.

For one thing, the bells can be started but they can not be stopped. Having struck one note, the player must not strike others that will make a discord [illegible] at, until the first note's vibrations [illegible] of the bells.

Then, too, there is the question of overtones. A bell note is not a pure tone. It is compounded of many vibrations above and below the main tone, and these vibrations will interfere with harmony of later chords, unless the player is very skillful.

The best music for the carillon is rich in arpeggios and broken chords, with a strong, simple melody. Here too, the instrument is different from others. The melody is carried in the deep, rich notes of the bass, while the smaller bells higher in the scale ripple out the accompaniment.

Uses Hands and Feet.

The musician uses both hands on the upper keyboard, and both feet on the lower, much as in a pipe organ. But the strenuous movement from side to side, to reach the notes, is combined with the strain of striking them with the exact amount of force needed to get the right effect.

"I feel every tone clear up to my shoulders," Mrs. Conniston explains. "The vibration in my arms is the only check I have on the volume of the notes I am sending out, for I hear my own music very imperfectly, because of [illegible] of the bells.

In the present tower, the bells are scattered on several levels, above and below the little chamber where the player sits. When Mrs. Conniston strikes a high note, the small bell high above her head may be scarcely audible through the walls of the chamber.

Bells Almost Deafen.

But when she strikes the ten-ton bell at the bottom of the scale, the impact from its monstrous bulk, just outside her window almost deafens her.

The levers do not control the bells electrically, but with a mechanism of successive rods, so that Ruth Conniston's hand striking the lowest lever actually moves the clapper of the ten-ton bell.

An organist by vocation, Mrs. Conniston received her bachelor of arts degree at Yale University, and subsequently studied under Louis Vierne, blind organist of Notre Dame Cathedral in Paris.

In addition to her strenuous work on the carillon she is also organist at the Christian Science church next door, and must plan the musical program of both churches to permit her to run from one to the other between numbers.

So that perhaps one should say she holds the job of not 53 men—but 54!

SAINT and SINNER

By ANNE AUSTIN

(Continued from yesterday.)

"Well, Cherry made some dirty crack—" Flo began, squirming a little uncomfortably in her chair.

Banning did not contest Churchill's objection to the witness' choice of words, but instructed her to stick to an answer to his question.

"Well, Cherry said something like this: 'So this is what you meant by saying you was out of town! I admire your taste in girl friends'!" Flo admitted, flushing.

"Then what happened, Miss Ripley?" Banning urged her on.

"Well, I—I wouldn't let her get away with nothing like that and I—I pulled her red hair for her. Bob Hathaway tried to get her off the floor, but I held on to her hair and she fought back, and then Chris yelled out, 'Cheese it, Flo! There's a cop at the door!' and in a minute the cop pinched us both, me and Cherry, for disturbing the peace, and took us all—"

"Were you all under arrest?"

"No, just me and Cherry. We was the only ones fighting," Flo grinned.

"Now, Miss Ripley, this fight between yourself and Miss Cherry was caused by what?" Banning asked.

"Because she was jealous of me being out with Chris, like I told you!" Flo stated, with a vindictive glare at Cherry, who was regarding her with blazing eyes.

"Your witness," Banning waved toward Churchill, who, nothing loath, jumped to his feet and towered over the pert little flapper in the big witness chair.

"Miss Ripley, where did you live before you moved to the West Tenth street address?" was Churchill's first question.

"I lived on North Second Street," she confessed.

All who heard appreciated what stamp the witness had put upon herself by admitting residence in this unsavory section.

"Is it not true that you attacked Miss Cherry because she referred to your place of residence, and not because she was jealous of your association with Mr. Wiley?" Churchill asked sternly.

"She taunted me with living in North Second Street," Flo admitted sullenly.

"Now, Miss Ripley, you referred to Sam Lee's place as 'Sam Lee's Chop Suey Joint.' Is that the correct name of the place?"

"It's called 'Sam Lee's Oriental Palace'," Flo answered sulkily.

"It's a respectable dining and dancing place, popular with young people of good families, is it not?" Churchill persisted.

"Yeah, I guess so," Flo admitted.

"That is all, Miss Ripley" Churchill dismissed the witness contemptuously.

But Banning was not through with her.

"Miss Ripley, do you recall the evening of Monday, September 26, the evening before the events you have just related?"

"Sure I do. I was at Tony's speakeasy, on Pearl Street, with a boy friend of mine." Flo revived under the more kindly treatment of the district attorney.

"Did you see this defendant there that evening?"

"Sure I did. She was there with Chris Wiley, in a booth in the back room, drinking—"

"That's a lie!" Cherry cried out involuntarily, and again the courtroom was thrown into a turmoil.

After Judge Grimshaw had sternly admonished Cherry on the etiquet of a defendant on trial for her life, Banning was allowed to proceed with his examination of the witness, Flo Ripley.

"Describe the scene which you witnessed in the cafe which you have designated as Tony's 'speakeasy'," Banning instructed his witness.

"Cherry and Chris had a big bottle of red wine on the table between them," Flo went on, with a glance of black hatred toward Cherry, who had dared to call her a liar in the courtroom. "Tony makes you drink the 'red ink'—"

"Red ink?" Banning inquired with a smile.

"Red wine," Flo amended with a toss of her head. "Anyway, he makes you drink it out of teacups, and I seen Cherry drinking, and Chris and she toasted each other and I seen Chris lean over and kiss Cherry on the tip of her nose—"

A ripple of delighted laughter interrupted the witness and drew down the ire of the judge, but he did not carry out his threat to clear the courtroom of spectators.

When Banning dismissed the witness, Churchill made her keep her seat for further cross-examination.

"Miss Ripley, you have sworn that Miss Cherry was drinking wine. Did you actually see the wine in the cup which the defendant raised to her lips in the toast you have just referred to?"

"I wasn't close enough to actually see it," Flo admitted sullenly. "but—"

"Just a minute! You are a very close observer, are you not, Miss Ripley?"

"I got two eyes and I use 'em," the girl answered flippantly.

"What were Mr. Wiley and Miss Cherry eating, Miss Ripley?" Churchill persisted.

"I don't know. I didn't notice."

"What did Miss Cherry wear on this occasion?"

"I—I don't know. I ain't sure," Flo confessed sulkily.

"Had you been drinking any of this alleged red wine, Miss Ripley?"

"Sure I had," the girl retorted defiantly.

"That is all, Miss Ripley."

When the witness left the stand she paused a moment before the counsel table at which Cherry sat, her small face deathly white, her eyes blazing with scorn. And Flo Ripley placed one over-manicured hand upon her hip, threw back her head and surveyed Cherry with black eyes gleaming with such venomous hatred that Banning himself took her by the arm and hustled her away from the table.

"Call Richard Rowan!" Banning ordered curtly, his face very red and scowling.

"The boy who waited on Chris at the garage when we were eloping," Cherry whispered to Faith, as a slight, short blonde youth took the oath blushingly.

After preliminary questions, Banning asked: "Your occupation?"

"I'm an automobile mechanic, employed by the Safety First Garage, corner of Chauncey and West Eighth Street," Rowan replied.

"You were working there the evening of Thanksgiving Day, November 25?" Banning asked.

"Yes, sir." The boy fidgeted nervously in the big chair.

"Now, Mr. Rowan, will you tell the jury just when and under what circumstances you saw this defendant on the evening of Thanksgiving Day, if you did see her?"

(Copyright, 1927, NEA Service, Inc.)

(To be continued.)

DRESS

By MARY MARSHALL

Jane Regny of Paris uses snakeskin to trim this spring coat, using the trimming as she might another season have used wide silk braid.

There may be something quite significant in the fashion for snakeskin. Women are—or many of them like to think they are—throwing off a lot of century-old traditions. They like to show now that a lot of things they have long supposed to be and to do haven't been at all essential to their natures. It isn't really necessary for them to faint at the sight of danger or scream at the sight of a mouse or go into a nervous chill at the thought of a snake. And just to show the world how they have got over their supposed innate fear of snakes they are wearing snakeskin round their necks, on their frocks and wraps and carrying it in their hands in the form of handbags. No son of Eve could do more.

Snakeskin can now be bought by the strip at practically all the trimming counters and the fact that some of this is many inches wide and comes in strips several yards long leads you to infer that the reptile from whom the skin was taken was a creature of terrifying size. Briand of Paris has given us one of the most interesting snake-skin-trimmed coats. Rather narrow skins are used on each sleeve and one on each side of the front of the coat, besides long strips that edge the front like a braid. On each sleeve the strip of snakeskin is so applied as to give the outlines of a snake coiled with head held up ready to strike, and the same device in snakeskin is arranged on each side of the coat.

Usually snakeskin serves for the trimming or the making of bags and trimming of other accessories—umbrella handles, shoes, gloves, etc. But sometimes an entire jacket is made of it. There are short coats or jackets made entirely of python skin trimmed with a little green velvet. Cobra is another skin that is often spoken of when just snakeskin is not a definite enough adjective. If the fashion continues we shall all have to be able to tell one sort of snakeskin from another—just as we now know mink from lamb, and seal from ermine.

(Copyright, 1927, McClure Syndicate.)

SHE "NECKS" A ROBBER

PEORIA, Ill., April 19.—Hearing a noise in her kitchen, Mrs. George Thomas investigated, found a burglar in the act of crawling through a window. She swung a broom in righteous wrath, caused him to withdraw his hands—but not his head. For the window came down on his neck and held him fast while his own agonized cries brought neighbors and police.

No other corn flake has the true Quaker flavour. Refuse Substitutes

Quaker Corn Flakes

Triple-sealed -- Wax-wrapped

HOROSCOPE

The Stars Incline, but do not Compel.

WEDNESDAY, APRIL 20, 1927

(Copyright, 1927, McClure Syndicate.)

Except in the early morning hours the planetary influences of this day are sinister, astrologers declare.

Desk work of any sort is fairly well directed under this rule of the stars. It is a lucky day for paying one's debts.

Women appear to be subject to a malefic rule of the stars, making for apparent loss of public confidence where politics are concerned.

Love affairs are likely to be sadly disturbed while this configuration prevails, and it is well not to become engaged under this sway.

This is read as an unfavorable wedding day, making for dictation from parents and lack of financial success through independent efforts.

There is rather a forbidding sign for theatres and many changes in management and in the character of plays offered are indicated.

Romantic dramas again are to enjoy popularity, for there is to be a renaissance of poetic sentiment, it is foretold.

Reactionary influences, so often forecast in the last few weeks, are to be strongly evident in the summer when the dainty, modest maid is to be again fashionable and popular.

Many marriages will take place in the next few months in which many of the planetary influences strong in 1917 will be active.

Real life dramas are to be numerous for events are to try men's courage and to test their power to defend national ideals, it is prophesied.

Extreme care to preserve the best sanitary conditions in homes and cities is enjoined by those who have real vision of the future.

Science is now subject to the most favorable sway, which promises wonders in the way of discoveries and inventions—things not even dreamed of in the past.

Persons whose birthdate it is have the augury of a lucky year with the indication of money through literary work or inventions.

Children born on this day probably will have splendid mental attributes. Lawyers and clergymen are born under this sign.

PAGEANT GIVEN AT CAMPBELLFORD

Story of Salvation Given By Young People in S. A. Temple.

CAMPBELLFORD, April 18. — The pageant story of Salvation entitled 'The Greater Love," at the Salvation Army on Friday evening by the young people, was a decided success. All those taking part did well and those present were enabled to grasp clearly the great story of man's salvation as enacted by the different groups representing the different prophecies of the coming Messiah.

Brother R. Parks of Belleville gave the address, revealing very clearly the meaning of the Cross. Lieut. Matthews, who recently left here to take charge of Salvation Army work in Haliburton, was also present and recited very ably "The Carpenter and the Cross," a story of Christ in the workshop who recognizes in the Cross He carried to Calvary, wood He had handled in His workshop. The captain would like to convey his thanks and appreciation to all who took part and assisted in making the evening a success.

The following is the programme: Song: "When I Survey," Congregation. Prayer. Duet, "What is Love of Jesus to Me," Capt. Wright and Mr. R. Parks. Recitation, "The Carpenter and the Cross," Lieut. Matthews. Song, "Jesus Keep Me Near the Cross," illustrated by lantern views. Address, "What Does the Cross mean to you?" Mr. R. Parks. Solo, "Crowned With Thorns," Capt. Wright. Revelation, "In God's Holy Word alone" is found the revelation of the mighty love of God as manifested in the great plan of Salvation for the redemption of lost and fallen humanity. Symbolism, Through many incidents in the lives of God's chosen people, the great Salvation Plan has been foreshadowed. Thus the verity of Christ and his mission has been confirmed in the minds of his people, in that Christ fulfils all types and symbols. The Passover. Song, "Not all the Blood," Congregation. Isaac's Sacrifice. Solo, "Love's Best," Mr. R. Parks. The Brazen Serpent. Song, "There is Life for a Look." Prophecy, From Genesis to Revelation the Bible is full of predictions concerning God's great provision through Christ, for the saving of the world. That God would in Christ, reconcile the world to Himself is the keynote of prophecy. Song, "Hark, Hark, My Soul," Congregation. Manifestation, In the beginning was Word and the Word was with God, and the Word was God. The Birth of Christ. Solo, "I've Heard of a Saviour"; 1st group, Miracles; 2nd group, Teaching. Duet, 'Behold the Saviour." Adoration, "Unto Him that loved us and washed us from our sins in his own Blood, and hat made us Kings and priests unto God and His Father; to Him be Glory and dominion forever and ever. Amen.' Song, "Look Ye Saints, the Sight is Glorious. "All Hail the Power."

TRENT RIVER NEWS.

TRENT RIVER, April 16.—Public School closed Thursday for the Easter recess; Miss B. Blakley, teacher, left the same night for her home at Warsaw.

Mr. Herbert Rose and son, Harry, returned to Toronto Wednesday from spending two days at "Ye Olde Mill." Mr. and Mrs. Rose expect to return for the season about the first of May.

The last meeting of the Five Hundred Club is to be held Tuesday, April 27th, at the home of Mr. and Mrs. Claude Insley, Healey Falls.

The Misses Marion and Eva Inkster are spending the Easter holidays at the parental home.

Mrs. W. C. Inkster leaves Sunday for Toronto, to spend the week with friends.

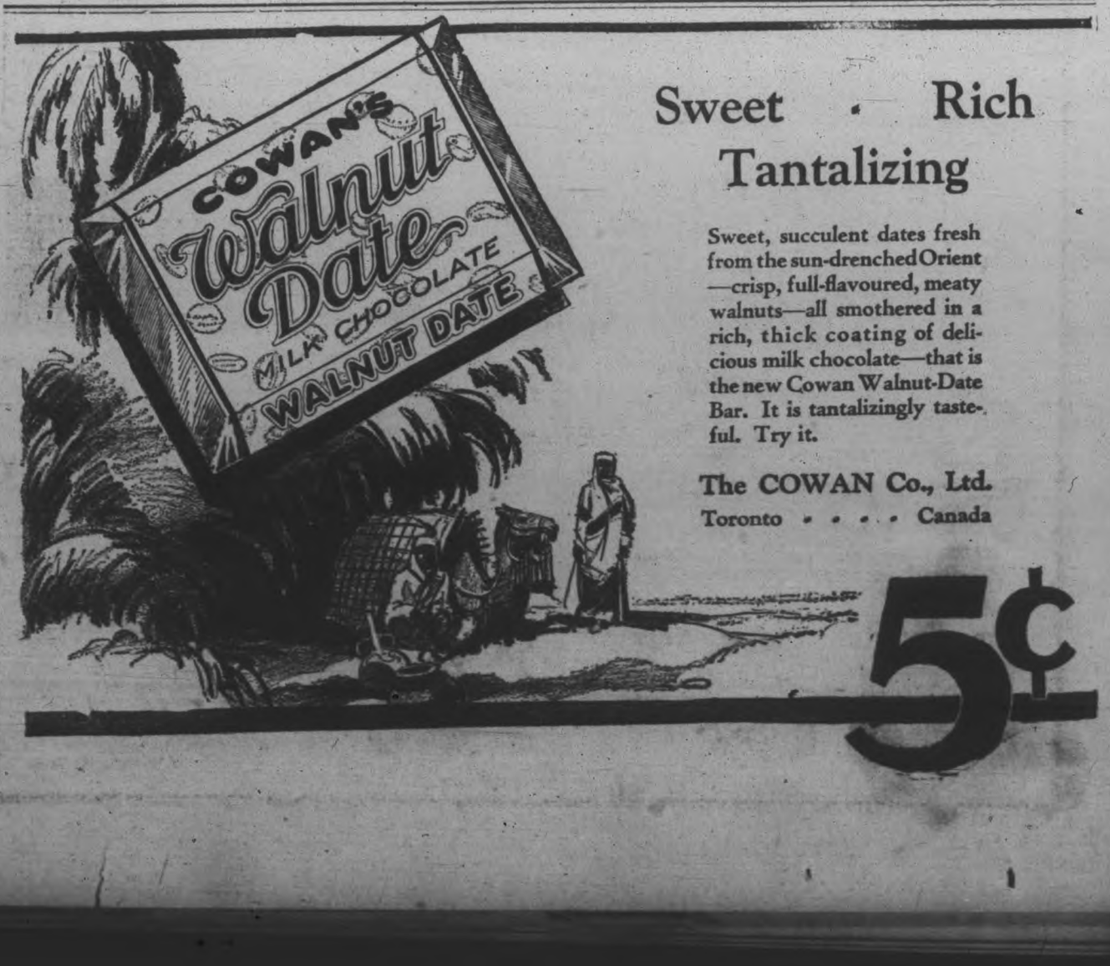

Financial News and Views

Latest Comment on Goods and Industrial Markets | Closing Quotations on the Principal Active Stocks

Quotations Over Stobie, Forlong and Co. Wire.

NEW YORK STOCKS.

	High	Low	Close
Atchison Rly.	182⅝	182⅛	182⅝
Amer. Can.	48	47⅞	48
Amer. Loco.	110	108½	110
Smelters	152⅛	150¼	151⅝
Baldwin	193¼	189½	189¾
Balt. and Ohio	116⅛	116¼	116⅛
Cast-Iron Pipe	217¼	217	217¼
Ches. and Ohio	169	168½	168¼
Cal. Petrol.	25⅛	24⅛	25⅛
Chrysler	44¾	44¼	44⅝
Dupont De Nem	249⅝	247	249⅛
Famous Players	107¼	107¼	107¼
Fleischmann	54⅞	54⅝	54⅞
General Motors	188	186¼	188
Hudson Motors	76¼	74⅜	76⅜
Int. Harvester	160⅞	160¼	160½
Inter. Nickel	53	52¼	52⅜
U.S. Ind. Alcohol	78	76⅜	79⅜
Coca-Cola	195⅝	195	195⅝
Mack Truck	111¼	110¼	110¼
Marland Oil	42⅜	41⅞	41⅞
U. S. Rubber	63⅛	62½	63¼
Sears Roebuck	55⅝	55¼	55½
Pan-Amer. B	58¼	58¼	58½
Montgomery W.	66⅜	65⅝	66⅛
South. Rail.	125½	125⅜	125⅜
White Motors	48½	47¼	48¼
U.S. Steel	172	170⅛	172
Yellow Cab	30¼	29	29⅜
Philips Petrol	44¼	43¾	44⅝

WINNIPEG WHEAT.

	High	Low	Close
May	142½	140¾	141⅞
July	139⅛	138¼	139
Oct.	129⅛	128⅝	128⅞

CHICAGO WHEAT.

May	134⅛	132⅞	134
July	130	129¼	129¾
Sept.	128⅝	128	128⅜

CHICAGO RYE.

May	103⅝	102⅝	103⅛
Sept.	95¾	94⅝	95⅜

Toronto Exchange Active With Most Stocks Firm

TORONTO, Ont., April 19 (Canadian Press).—A strong and active market featured trading on the Toronto Stock Exchange to-day. Old favorites were again in the limelight, with the market leader being Seagram, which was traded in to the extent of some six thousand shares at highest prices. The noon close at 26 represented a gain of ½. International Nickle was in demand, and with a large turnover sold up to 1 1-8 to 52 1-8. Massey Harris was active and strengthened 1-8 to 32 5-8. Industrial Alcohol was prominent in the transactions and gained 5-8 to 30. Burt was up one to 63 3-4, and Canadian Canners firmed one to 57, while C.P.R. was a weak spot, declining two to 182. Brailian dropped 3-4 to 133¼. The oil stocks were fairly active and firm.

McIntyre Feature Stock In Active Mine Exchange

TORONTO, April 19.—(Canadian Press.)—McIntyre, with a gain of 60 cents a share to 25.80, was the feature stock to figure in the transactions on the standard mining exchange to-day. The market was active and decidedly stronger with the majority of the dividend paying gold stocks selling on higher levels. Teck Hughes advanced five cents to 7.03, while Wright Hargreaves sold up 18 cents to 11.13. Dome Mines was a weak feature, declining 30 cents a share to 7.70. Lake Shore was off 5 cents to 19.35. Beaver was a strong feature, advancing 4 1.2 to 90. Kirkland Lake eased off two at 1.18. Nipissing was up five to 8.05, while Tough Oakes gained five to 55. Noranda declined five to 21.00 and Towagmac dropped 10 cents to 3.35.

Reports Of Heavy Rains Cause Wheat Price Gains

CHICAGO, April 19 (Canadian Press).—With further reports at hand telling of excessive rains, wheat averaged higher in the early transactions to-day. May delivery, however, was inclined to lag. Opening at ¼ cent off to 3-8 cent up, wheat later scored gains all around. Corn and oats were likewise firmer, corn starting unchanged to ¼ to 3-8 cent higher, and subsequently showing a general upturn. Provisions were easy.

Opening prices were: Wheat, May 133, July 139¼; corn, May 70 3-4, July 76¼; oats, May 44¼, July 45.

Advance On Wall Street When Credit Is Easier

NEW YORK, April 19 (Canadian Press). — Easier credit conditions provided the ground work for another advance in prices in today's stock market after an early period of irregularity. A brisk recovery in the oils, several of which touched new low levels for the year earlier in the session, was one of the day's features. United States Steel Common sold off at the opening on the inevitable "selling on the good news," following Chairman Gary's intimation that the new stock would be placed on a $7 annual basis, but it was headed upward again by early afternoon. Active buying of General Motors and Yellow Truck, one of its subsidiaries, featured the motor group.

WHEN YOU PACK EGGS USE

PARKE'S

GLASSINE

The New Scientific Egg Preserver

It gives entire satisfaction. It keeps eggs fresh for a year or more.

15c, 25c, 50c tin

BOND'S DRUG STORE

George and Hunter Sts.

THE NATIONAL CITY COMPANY OF CANADA

Government, Municipal, Railroad, Public Utility and Industrial Bonds

Our recommendations for investors are composed of the most attractive securities available. These selections are made by an organization with facilities unsurpassed, and a financial reputation going back over a century.

We invite inquiries from investors of small as well as large amounts.

The National City Company Limited

Head Office—St. James and St. Peter Streets—Montreal

10 King Street East TORONTO | 204 Stechburn Building OTTAWA | 71 St. Peter Street QUEBEC

Advisory Board

Sir Charles B. Gordon, G.B.E., Chairman | Sir John Aird | A. J. Brown, Esq., K.C. | Hon. Sir Lomer Gouin, K.C.M.G. | Charles R. Hosmer, Esq. | Wilmot L. Matthews, Esq. | F. E. Meredith, Esq., K.C. | Fred W. Molson, Esq. | Lt.-Col. Herbert Molson, C.M.G., M.C. | Edson L. Pease, Esq. | W. N. Tilley, Esq., K.C. | Hon. J. M. Wilson

728

ONE CASE HEARD SOON SETTLED

Non-Jury Session of Supreme Court Lasts Very Few Minutes.

SENTENCE PASSED.

There was only one case on the docket for the non-jury sitting of the Supreme Court of the County of Peterborough at the Court House this afternoon before His Honor, Mr. Justice Fisher of Toronto, and that was dealt with in a very few minutes.

Eli Thomas Lamb, whose whereabouts is unknown was committed to one month's imprisonment in the county jail of the County of Hastings for contempt of court.

Mr. Justice Fisher congratulated those present on the absence of crime in the county, but said he would not have minded spending a few days in Peterborough at this time of year.

CANADA TO HAVE MODERN PLANES

Provision in Estimates For Purchase of Up-to-date Machines.

FOR TRAINING USE.

OTTAWA, Ont., April 19. — Replacement of a few obsolete war type aircraft by a fleet of four modern fighting planes to familiarize officers of the Canadian Air Force in the handling of modern planes is provided for in the estimates passed recently by the Canadian Parliament, according to the Department of National Defence. The air service estimates passed by the House totalled $3,892,293. Of this $1,669,694 was for military training and operation and $2,222,593 for civil government operation and civil aviation.

Besides providing for the new planes, the former estimates will enable the training on a small scale of a reserve of officers and air staff.

The estimates covering civil aviation consist mostly of forest and survey services for other government departments.

The programme includes this year, air patrols for fire detection and suppression of over 70 millon acres of forested lands in Eastern and Northern Manitoba and Northern Saskatchewan, and for fire detection patrols of over 3 1-4 million acres in the forest reserves in the foothills of the Rocky Mountains in Western Alberta.

The air survey programme includes work in every province in the Dominion. The growing importance of this feature of aviation has been recognized and the development of the resources of the North Country are largely dependent on good maps being made available of remote districts, now becoming of great importance through their mineral or forest wealth.

TO GAS CONSUMERS IN PETERBOROUGH

A Statement Regarding the Production and Supply of Gas in the City.

Apparently, arising out of the recent negotiations between the Corporation and the Hydro-Electric Power Commission, a rumor has been circulated that the Commission intends to close down the Peterborough Gas Plant.

This utility has been operated without loss, and the revenue has been sufficient to provide the necessary reserves for renewing the plant. **Therefore, the Commission has no good reason for closing down this Utility, nor does it intend to do so.** The Commission has, however, endeavored to dispose of the property to the Corporation in accordance with the general policy in respect to the disposal of all utilities within the municipalities on the Central Ontario System.—(Advt.).

3d, 16 19 21, 862

DIES SUDDENLY IN PULLMAN CAR

W. Mansell, of Montreal, Found Dead When Train Reaches Toronto.

NATURAL CAUSES.

TORONTO, April 19 (Canadian Press). — W. Mansell of Montreal was found dead in the Pullman wash-room of the incoming Montreal express at the Union Station here early to-day. The body was taken to the morgue, where Chief Coroner Crawford announced death was due to natural causes. The body will be forwarded to Montreal. The deceased was inspector of police at the C.P.R. Angus shops at Montreal. He was 50 years of age, and was on his way to attend a convention in Chicago.

NEWS OF MARMORA

Mr. James Brady moved on Tuesday into the residence recently purchased by him from Mr. Hugh Crawford.

The muskrat trappers report better luck at the present time than at the opening of the season.

The members of Marmora Women's Institute met at the home of Mrs. U. Pinner on Wednesday evening attending in old-fashioned costumes.

NOVA SCOTIA HAS LOW DEATH RATE

Figures for 1926 Show Lowest Infant Mortality in History.

HALIFAX, N.S., April 12.—During 1926, according to the official statistics just issued, Nova Scotia had the lowest infant death rate in the history of the province.

Infant mortality was at the rate of less than 70 per thousand births, with a total for the year of 784 deaths. The year preceding, with approximately the same number of births, 914 deaths were reported and the improvement is due in very large measure to the intensive educational work which has been carried on by the Department of Health with the assistance of volunteer organizations.

Considering the fact that, little more than a decade ago, years in which Nova Scotia lost from 1,400 to 1,500 infants were not unusual, the improvement is exceptional.

Although 1,000,000 miners have returned to work in England there still are more than 1,000,000 unemployed there.

Peter Robinson I.O.D.E. Dance

The Peter Robinson Chapter I.O.D.E. were hostesses at a very enjoyable dance and bridge party held in the hall of the Canadian Legion last evening. Although the attendance was not overly large, only about two hundred and twenty-five people attending, everyone appeared to have a very good time. Music for dancing was supplied by Burton E. Till's six-piece orchestra from Toronto. The decorations were very attractive, with quantities of paper streamers and novelties in the Easter mode. Long icicles of fluted pale pink, green and mauve hung over the electroliers, with tassels as a finish, and streamers of mauve and green paper crossed the room. A wall molding was formed of Easter paper with bunnies on its green surface, and the windows were curtained with pink and green and ornamented with boxes of artificial flowers. The orchestra stand, outlined with large colored light globes, was decorated with tall standards of bright artificial blooms and a profusion of pussy willows. Curtains of shredded colored paper hung at the entrances. Upstairs, bridge tables were arranged, sixteen tables being played, with tally cards of little yellow novelties, and colored candles and daffodils on the refreshment tables.

Patronesses present were Mrs. J. McNabb, Regent of the Chapter; Mesdames J. Robinson, E. B. Clegg, R. Cottrell, T. W. H. Young, C. S. Stapleton, F. Hooper. Mrs. W. Belleghem was in charge of refreshments; Mrs. F. Hooper of the dance; Miss Mayme Montgomery of the decorations, and Mrs. D. Loucks and Miss H. Buller of the cards. Messrs. J. McNabb and J. K. Hughes assisted at the door. Prizes for bridge were won by Mrs. J. Chadwick and C. S. Browne, with the "lucky number" prize going to Mrs. E. Holmes.

Among those noticed on the dancing floor and at the bridge tables were: Dr. and Mrs. Seymour of Orillia, Mr. and Mrs. Gerald McClelland, Mr. and Mrs. H. Huffman, Mr. and Mrs. Hugh Niven, Dr. and Mrs. J. J. Craig, Mr. and Mrs. F. H. Dawson, Mr. and Mrs. J. McNabb, Mr. and Mrs. F. Hooper, Mr. and Mrs. J. K. Hughes, Mr. and Mrs. G. Henderson, Mr. and Mrs. D. D. Brown of Keene, Mr. and Mrs. Clair Stewart, Mr. and Mrs. Homer Meyers, Mr. and Mrs. Carl Browne, Mr. and Mrs. J. Chadwick, Mr. and Mrs. W. L. Ferguson, Mr. and Mrs. C. McDonald, Mr. and Mrs. H. Carr, Mrs. E. B. Clegg, Mrs. T. W. H. Young, Mrs. R. Cottrell, Mrs. C. S. Stapleton, Mrs. A. J. Robinson, Mr. and Mrs. R. Mackey, Mrs. R. Miller of Orillia, Madame Masson, Mrs. J. H. Seels, Mrs. A. L. Amys, Mrs. J. B. Laing, Mrs. C. H. Amys, Mrs. E. H. Howson, Mrs. R. G. Kingan, Madame Sifroy Goulet, Mrs. D. R. Fleming, Mrs. D. Loucks, Mrs. W. Belleghem, Mrs. P. Fitzgerald, Mrs. Detcher, Mrs. A. W. Clysdale, Mrs. A. W. Turner, Mrs. W. Armstrong of Toronto, Mrs. B. Burns, Mrs. J. S. Boyd, Mrs. E. C. Garbutt, Mrs. M. N. Clark, Mrs. W. Lytle, Mrs. T. McWilliams, Mrs. J. Comstock, Mrs. F. Hungerford, Mrs. H. E. Stenson, Mrs. C. E. Jamieson, Mrs. C. H. Crowe, Mrs. W. English, Mrs. Angus Richardson, Mrs. E. E. Holmes, Mrs. A. Laing of Windsor, Mrs. J. Dewart, Mrs. H. Boyle, Mrs. Corrigan, Mrs. L. B. Hutchinson, the Misses T. Child of Toronto, Mildred Ritchie of Orillia, Dorothy Hill of Toronto, Dorothy McGrath, L. Letellier, M. McNulty, G. Graham, J. Duffus, M. Montgomery, H. Buller, V. McKeown, F. Adams, M. Morphet, T. Darling, Grace Allen, Mary Lees of New York City, E. Richardson, D. Davidson, F. Corcoran, R. Clegg, Edna Conner, Annie Amys, B. Vincent, Phyllis Holmes, R. Dainard, Violet Davidson, Mareta Collins, J. Lonergan, I. Davidson, N. Cheverill, N. Comstock, Marna Conner, Rose Mulholland, E. Bentley of Toronto, Mamie Drope, Mamie McCarthy, E. Cottrell, D. Pogue, R. Horne, O. Fowler, G. Murray, Irene Nelson, G. Clarin of Toronto, F. Adams, Martin, H. Hoolihan, Johnston, J. Girard, K. Robertson, G. Gimblett, Johnson, G. Bristow, O'Heron, G. Kelly, McKee, Fanning, G. Comstock, D. Couper, G. McCarthy, F. Hutchinson, V. Ferguson, L. Galvin, K. Whitehouse, M. Hamilton, E. Middleton, J. Barron, D. Graham, G. Glover, M. Lynch, H. Lynch, G. Sharpe, J. White, Turner, C. Mason, H. Wright, G. McCall, McDonald, Thompson, V. French, C. Pappas, H. Jackson, E. Tudhope, M. Mason, R. Knapman, C. McCarthy, D. Goheen, Cameron, F. Taylor, and Messrs. H. Northrop, M. McCall, E. Boucher, Ed. Hatton, G. Patterson, B. Cowan, G. Klein, W. Davidson, P. Dawson, J. D. Babington, N. Nesbitt, J. Lesurf, F. E. Hyatt, W. H. White, G. Conroy, McFarlane, A. A. Allan, J. Pogue, J. Medden, J. Thompson, G. Rishor, B. Graham, R. Sturgeon, N. Staples, J. Daly, H. C. Throop, J. A. LeBlanc, J. Maxwell, M. Jones, W. Perks, A. B. Hood, J. Coulthard, A. Grayston, D. McCrea, L. LeBarr, O. Kennealley, J. Doris, Dr. Walsh of Keene, B. Quinn, R. Knox, S. J. Black, J. D. Fanning, H. C. Stocw, R. C. Allison, F. J. Blanchfield, H. Hutchinson, H. Delehaye, W. Rye, Dr. Green, K. Young, J. Roche, F. Hewitt, D. Hall, J. Kennett, H. Menzie, C. Shea, Dr. M. Crowe, R. Taylor, J. Dixon of Hamilton, L. Northey, W. Lancaster, H. McDonald, L. H. Bearne, L. Bearne, T. Johnston, W. Kelly, A. Sollitt, R. Fleming, N. Rishor, G. Maniece, Austin, H. Robertson, M. Sloane, G. Logan, D. A. McKinnon, F. H. Johnston, J. Ross Roach of Toronto.

SICK MAN OFFERS $50 FOR STOMACH MEDICINE

"I was a sufferer from indigestion until a druggist advised me to try Adlerika. The results have been wonderful. I eat anything, and can do a big day's work without feeling tired. I wouldn't be without Adlerika if it cost $50 a bottle."—R. C. Culver.

Unlike most medicines, Adlerika acts upon BOTH upper and lower bowel, giving the intestines a REAL cleansing and bringing out old poisonous matter you never thought was in your system. Even if bowels move daily, you will be surprised how much more old matter Adlerika brings out which may have been causing all your trouble. In slight disorders, like occasional constipation, GAS bloating, indigestion or sick headache, ONE spoonful always brings relief.

Adlerika is a compound of the best saline intestinal cleanser with glycerine, buckthorn, cascara, and other gas expelling and detergent elements. It is excellent for Intestinal Stasis, a disease due to modern ways of living and which is often the true cause of sour stomach, gas bloating, nervous dyspepsia and restless sleep.

Doctors Praise Adlerika.

Dr. H. L. Shoub, New York: "Adlerika, in addition to its intestinal cleansing, checks the growth of intestinal bacteria."

Dr. A. C. Curl: "I prescribe Adlerika with highly satisfactory results."

J. E. Puckett: "After using Adlerika, I feel better than for 20 years. Awful impurities were eliminated from my system."

Dr. F. M. P. (name withheld by request): "I use Adlerika in all bowel cases. Some require only one dose."

No matter what you have tried for your stomach and bowels, Adlerika will surprise you. At leading druggists. In Peterboro at McDermid & Jury and other druggists.

RIVER THREATENS ENTIRE VALLEY

Sweeps Through Mile Wide Break in Bank of Bayou.

NEAR MISSISSIPPI.

MEMPHIS, Tenn., April 19. — Canadian Press. — The entire St. Francis River basin of southeast Missouri, and northeast Arkansas appeared doomed to inundation when St. John's bayou levee, eight miles north of New Madrid, Mo., broke under pressure of the floods to-day.

The breach in the levee was reported a mile wide, which would permit the overflow from the Mississippi river at Dorena crevasse, farther north, to sweep toward Big lake. The on-rushing waters would sweep down into Little River Valley, and through that basin into the St. Francis below.

The main Mississippi River levee, just below Madrid, still held to-day, but river men were dubious of its standing through the day.

LEGION NOTES

The annual church parade of the Peterborough branch of the Canadian Legion of the British Empire Service League will be held next Sunday, when the members will attend divine service at George street United church at 11 a.m. Invitations have been sent to the officers commanding the militia units extending to them an invitation to attend in a body with the Legion members. All ex-service men are also invited to attend. The parade will assemble at the Cenotaph at 10.30 a.m.

The annual Provincial convention of the Legion will be held in Peterborough on June 1, 2 and 3. Arrangements are being made to accommodate some two hundred delegates who are expected to arrive from all parts of the Province.

The draw for the Chesterfield suite, library table and bridge lamp will take place to-morrow evening at the regular euchre and dance party. A few more tickets may still be obtained from the office of the secretary.

After having worked for 13 years without wages a domestic in Ireland has sued the estate of her employer who recently died.

AN EASY WAY TO LOSE FAT

The right way to lose fat is by combating the cause. By correcting a gland which largely controls nutrition. No abnormal exercise or diet is required. Simply take Marmola Prescription Tablets, four a day, until proper results are accomplished.

Marmola is the scientific method. It has been used for 19 years. The normal figures that it brings are seen in every circle now. And the use has grown, through those results, to very large proportions.

All druggists supply Marmola at $1 a box. Each box contains a pamphlet which explains the results you see and feel. Go get it now. Learn what others know about it. You will be delighted.

CLEAN-UP MOVE

(Continued from page 1.)

discuss the pasteurization of milk with the various Boards of Health in their districts. At present, said Dr. Sutton, there has not been found any typhoid germs in the milk supply of this city. He gave a list of cities and towns in Ontario where 100 per cent. of the milk is pasteurized. Mayor Holloway said he was surprised to know that there were many cities and towns in Ontario smaller than Peterborough where all the milk had to be pasteurized.

Dr. Young asked if it were not true that pasteurization takes certain vitamines out of the milk which are very valuable as a source of food supply. Dr. Sutton admitted that it does, but he said that orange juice would make up for this deficency and at present it has been found that pasteurization of the milk during the summer still leaves plenty of these vitamines. During the winter these vitamines are very scarce in the milk and other substitutes are necessary.

Dr. Young spoke very favorably of the pasteurization plan, but he thought it was a provincial affair and ought to be enforced all over the province. At present there are two pasteurization concerns in the city, and if all the milk were to be pasteurized it would require two more. The Board decided to go into this matter more thoroughly at a future meeting.

BRITISH RESIST

(Continued from page 1)

ceived in London, but that when it does arrive, the British will immediately act upon it. There will undoubtedly be considerable difficulty in securing any satisfaction because of the greatly perturbed state of the country in which the outrages occurred, the district being independent of both the Northern and Southern Chinese governments. However, the British have consuls at Yunnan Fu and Tengyueh, who are in a position to lodge official protests with General Lang Chi Yao, the governor of Yunnan Province, demanding that the assassins of Rev. Morris Slichter of Toronto and his daughter be apprehended, and brought to justice.

It is pointed out that while the authorities of Yunnan province have so far maintained good relations with the French, the latter recently sent reinforcements there.

CONDITIONS BAD IN KIASIANG

SHANGHAI, April 19. — Since Kiasiang province fell into the hands of the extremists, the situation is steadily becoming worse, according to letters received by the Asiatic Petroleum Company from their agents in that territory.

The extremists, they state, "drag through the streets all they dislike, many victims having their ankles tied with ropes," and circulate photographs of all sorts of indignities to which they subject their victims.

Reports from Nanking to-day tended to confirm the establishment of a new government under the auspices of General Chiang Kai Shek, commander of the Cantonese armies. The principles which he enunciates include the restoration of Conservative Chinese ideals in the Cantonese political party, prosecution of the revolution for the purpose of rallying all Chinese under the Nationalist flag, and cancellation of unequal treaties, and restoration of concessions to the Chinese through negotiations.

Chiang declares schemers, militarists, imperialists and Communists must be driven out of the country.

Superb in Flavour

"SALADA" TEA

ORANGE PEKOE BLEND

T38

Every cup is a new delight. Ask for it.

GENERAL BOARD

(Continued from Page 1)

to $4,690.00. Mr. Costello promised to get in touch with sporting people outside the city, and, if possible, secure the attendance of several athletes who were contesting in the finals for the overseas Olympic.

On motion of Lieut.-Col. Ackerman, the general secretary was instructed, for the Executive, to appeal to the Government military authorities at Kingston for at least sixty rounds of blank ammunition for the local battery of artillery, the same, if supplied, to be let off with a distinct bang from the top of Armour's Hill, during the morning of the first day.

Sunday Observance.

The meeting was prolific in suggestions. Sunday observance was brought to attention. On motion from Messrs. Costello and Rogers, it was decided that the Music Committee get busy on that part of its duties and arrange for a gathering of the massed bands, with the Male Voice Choir, at Victoria Park on Sunday evening, after the regular church services, to give sacred music and works suitable to the day and occasion.

The water sports found an earnest advocate in Mr. Rogers. In keeping with other suggestions, he wants something big. There is both the water and the contestants, and if reasonable inducements are offered we could draw together a field of effort that would draw a huge crowd. The Music Committee announced that if the Trent Canal authorities would bring the Bessie Butler (the steamer, not the lady) and haul a scow and place it in the lake at a convenient point, the bands could be held on board and furnish music while the sports went forward.

Gradually the several suggestions were brought to an outline and one could see what was proposed. In the matter of the pageant it was definitely decided that this should be put on only on the evenings of the first two days, the effects being more agreeable and very much enhanced under the electric lights than if put on under the light of day. The Women's Council will have consultations with those who offer to bring the pageant this week and will then be able to present a concrete idea of the cost of this feature.

CANADA IS A NATION.

Canada is a nation, some day in the near future she will be a great nation, and it is within the range of possibilities that she will be the greatest unit of the British Empire. It is a wonderful country, a country, of unlimited resources and magnificent possibilities. As a nation she celebrates her sixtieth anniversary this year. What better way for you to celebrate it then by taking a trip "Across Canada and Back", and seeing for yourself the reason for this optimism about the future. Prof. Laird of Macdonald College, Que., has arranged with the Canadian Pacific Railway for a special train of sleeping cars to leave Toronto on July 25th, cross the continent and get back to Toronto on August 15th, and in that space of 21 days to see all the principal cities, and the noted beauty spots of the West. After Winnipeg, Regina, Calgary and the principal cities of the prairies, there is the magnificence of the Rockies, and those famous beauty spots, Banff, Lake Louise, Emerald Lake and Yoho Valley. Then there are two wonderful motor drives, from Banff to Windermere 104 miles, and from Field to Lake Louise 40 miles. The Kootenay district of which Nelson is the capital, and Okanagan Valley fruit country in which is located Penticton will be visited, and Vancouver and Victoria, those rapidly growing Pacific Coast cities, will delight everyone.

An illustrated booklet descriptive of the tour is now ready, and can be had on application to W. Fulton, District Passenger Agent, Canadian Pacific Railway, or to Prof Sinclair Laird, Macdonald College P.O., Que.

19-26-4-14-18-28

Hepaticas were gathered this morning on Giles' Hill by the little son of J. E. Lillico. This is early for these flowers, which bear the familiar same of May flowers because of their usual season.

Cuticura Talcum is the Ideal Powder

Its purity, smoothness and fragrance, combined with antiseptic and prophylactic properties, which help to overcome disagreeable odours, make it an essential toilet requisite.

Sample Each Free by Mail. Address Canadian Depot: "Stenhouse, Ltd., Montreal." Price, Soap 25c. Ointment 25 and 50c. Talcum 25c.

Cuticura Shaving Stick 25c.

DON'T YOU WANT

to help them realize their ambitions

YOU MAY DO SO BY SUBSCRIBING TO THE Y.M.C.A.

Financial Canvass April 19-22, 1927

BUDGET 1927

RECEIPTS		DISBURSEMENTS	
Memberships	$4400.00	Administration	$ 4200.00
Dormitories	3650.00	Office	350.00
Physical Dept.	300.00	Janitor	1250.00
Educational Dept.	50.00	Fuel	1600.00
Board of Education	700.00	Light	275.00
Bowling and Billiards	1150.00	Water	100.00
Towels and Baths	450.00	Supplies	350.00
Miscellaneous	200.00	Laundry	325.00
Subscriptions	4200.00	Repairs	520.00
		Furniture	250.00
		Taxes, Insurance	330.00
		Interest	90.00
		Religious	75.00
		Physical	2250.00
		Social	200.00
		Bowling	290.00
		Educational	125.00
		Retire. Fund	120.00
		Print. Advert.	200.00
		General	250.00
		National Council	200.00
		Note Bank	1750.00
	$15100.00		$15100.00

THE EXAMINER PICTURE PAGE

King George says: "Knott shall not bob!"—These old world beauties say: "We have." Top left, Princess Ingrid, sixteen-year-old and only daughter of Crown Prince Gustavus Adolphus of Sweden and granddaughter of Duke Arthur of Connaught. Bottom left: The Marquis de Casa Maury, the former Paula Gellibrand, acclaimed one of the most beautiful debutantes ever presented to Their Majesties at a recent levee. Top centre, Lady Victor Warren, adjudged the most beautiful woman in the British realm of titles, and also called the best dressed titled woman in Europe; centre, Princess Arthur of Connaught, said to be the only royal lady in Britain who has her hair shingled. Lower, is Princess Elizabeth of Greece, 23-year-old second daughter of Nicholas of Greece, whose dark locks are among the greatest charms of the old world. Right top, the Hon. Mrs. Arthur Crichton, daughter-in-law of the fourth Earl of Erne, whose clipped raven tresses contribute to her dashing appearance in English society. Bottom is Crown Princess Helene of Rumania, daughter-in-law of Queen Marie. Despite the array of clipped pulchritude, however, British hairdressers are anticipating a revival of the long hair coiffures, and it is likely that, in view of the preferences of the King and Queen, the debutantes of 1927 and the ladies going to the May courts will be setting definite examples in the matter.

Picture shows the younger son of Princess Mary and Viscount Lascelles, the photograph having been recently taken in England.

These young ladies from Bates College at Lewiston, Me., came to Canada for a series of international intercollegiate debates. Their first opponents were McMaster University and the University of Toronto. Left to right, they are: Miss Clara F. Parnell '28, Lewiston, Me.; Florence I. Burck '27, Wollaston, Mass.; Miss Mary Geary '27, Lewiston, Me., manager.

R. W. BREADNER, whose appointment as commissioner of customs, is soon to be confirmed. Mr. Breadner is being promoted solely on the ground of departmental efficiency, being a Tory in politics.

Mrs. Timothy Eaton, who celebrated her 86th birthday at her home in Toronto recently.

Captain Alexander Collie, commander of the S.S. California, of the Cunard Line, who steered his vessel safely out of the recent Japanese earthquake zone. The California was in the harbor of Kobe at the time.

Upper left is Aaron Sapiro, the apostle of co-operative marketing in Canada and the United States, who is suing Henry Ford and Ford's Dearborn Independent, over the paper's attacks on him and the Jews. The Independent described Sapiro's operations as for the benefit of Jewish financiers. Next to Sapiro is Henry Ford, from a late photo. Beside Ford is Judge Fred M. Raymond, who is hearing the case. To the right is William H. Gallagher, Sapiro's lawyer. Below are United States Senator James A. Reed of Missouri and Richard Higgins, who are representing the automobile magnate.

George Antheil who is following Flo Ziezfeld in his campaign of glorification. But while the revue man takes as his subject the American girl, the young New Jersey composer seeks to instill 'the beauty of machinery, with massed player pianos.'

This latest posed portrait shows the Crown Prince Gustavus Adolphus and Crown Princess Louise, who have just returned home from a successful world tour, during which they visited the United States.

Tim Buck, Canadian communist, who has just returned from four months spent in Moscow. Also isshown a silk banner sent the... him to Canadian comrades, from the members of the T... gation to Moscow. He reports steadily improved...

JOHN GOYETTE

Who is the oldest active sleigh... Canadians are still going ... in your territory? These score... John Goyette ... artic... is given as ...

Newark Defeated By Leafs in Overtime Game

LEAFS NOSE OUT NEWARK BEARS IN OVERTIME

Sorrel Allows Seven Hits in Ten Inning Pitching Duel.

SMACK ORIOLES.

Rochester Defeats Jersey City in Tight Game 2-1.

NEW YORK, April 19. Canadian Press. — Toronto Leafs nosed out the Newark Bears in a ten inning pitching duel between Sorrell and Swaney yesterday 3 to 2. Toronto evened the score at 1 apiece in the 7th, but Swaney tightened and held up until the tenth when the Leafs squeezed through a couple. Newark had to do with a single tally in their half. Swaney yielded ten hits and Sorrell seven.

Catastrophe stalked the Orioles playing at Baltimore against the Bisons. The Buffalo team smacked the offerings of three Orioles to all corners and made 19 hits for a 19 to 1 victory. Thomas, though wild, held the locals to five hits and fanned six.

Rochester and Jersey City played a tight game at the latters park, the visitors copping the game 2 to 1. Rochester was behind till the ninth, when two runs slid across. McLaughlin pitched fine ball, holding the Skeeters to four hits.

Stoudt held Reading to four hits, and Syracuse evened the series at Reading with a four to two victory. Allen Russel, former Washington American gave the game away with his wildness. He walked seven.

OLYMPIC STADIUM IS BEING BUILT

First Record of Ninth Olympic Has Already Been Established.

AMSTERDAM, April 19. — The first record of the Ninth Olympic has already been established.

In a little more than four months the foundation for the stadium has been laid. It has been a tremendous task and involved the sinking of 4425 piles, or "Hollanders." The speed with which this has been done has set a new mark for pile sinking.

The concrete foundations are nearly finished and the subways are now under construction. The surface for the playing grounds has now arrived and with the coming of mild weather the grass will be sowed. The engineers are confident that the grounds will be ready and in fine shape for the games next year.

Reports that the ground of the stadium is sinking are flatly denied by the Dutch Olympic committee.

The committee plans to build an Olympic village near the stadium to house competitors who do not wish to make other arrangements. The village at Paris games in 1924 was not very acceptable to the competitors, but the Dutch committee plans a village on a more extensive scale.

Several countries, notably England, are debating the plan of lodging their competitors on vessels.

FIND ANCIENT BONES.

TASHKENT, Turkestan, April 18. —The skeleton of a gigantic animal that lived about 3,000,000 years ago, has been discovered by engineers who are building a railroad between Turkestan and Siberia. The beast is believed to have been a saurian.

You'd Be SURPRISED!

BY BILLY EVANS

Fate plays some mighty peculiar pranks in the world of sports. Often, literally overnight, some athlete jumps into fame, only to have his light snuffed out almost as quickly.

Consider the case of Eddie "Knockout" Roberts, welterweight fighter, hailing from the State of Washington.

On December 4th, 1926, Roberts, little known except on the coast, met Joe Dundee, the boy who had stopped Mickey Walker and generally considered the one fighter sure to beat Champion Pete Latzo, whenever he got a chance at the title. Dundee took the bout merely as expense money, to cover a trip he and his manager made to the coast as a sort of a vacation.

Roberts, to the astonishment of Dundee, walked right out of his corner, hit Dundee on the button and punished him so badly in the first round that the referee stopped the bout. Dundee has always insisted he could have weathered the stormy as well as fatal first session.

That one punch made Roberts a national figure, a pugilistic big shot. It got him a return bout with Dundee and real money. He lost a close decision that didn't hurt his prestige any.

On April 4, 1927, just four months after Roberts became famous by his Joe Dundee knockout, he met Al Mello, of Boston. Roberts probably gave Mello no more thought than did Dundee, Roberts.

Almost in the same manner as Roberts stopped Dundee, did Mello upset the ring dope by knocking out Roberts. The bout lasted just two minutes, washing away Roberts' fame as quickly as it had arrived.

BASEBALL SCORES.

NATIONAL LEAGUE

New York .. ..12210200111—11 18 0
Boston.. .. .. ..00001160110—10 16 2
Henry, Barnes and Devormer; Mills, Genewich, Knight. R. Smith and Taylor, Mogridge.

Brooklyn .. ..000000003— 3 7 1
Philadelphia .. ..00500020x— 7 11 3
McGraw, Clarke and Henline; Carlson, Willoughby and Wilson.

Pittsburgh.. .. ..003000006— 9 13 0
Chicago .. ..001000000— 1 4 2
Meadows and Smith; Kaufmann, Roy and Hartnett.

St. Louis at Cincinnati game postponed on account of rain.

INTERNATIONAL LEAGUE

Toronto .. ..0000001002—3 10 0
Newark .. ..0010000001— 2 7 1
Sorrell and Hargrave; Swaney and Skiff.

Rochester .. .. ..000000002— 2 8 0
Jersey City.. .. ..000100000— 1 4 5
McLaughlin and Head; Parks and Daly.

Buffalo .. ..101082412—19 19 0
Baltimore .. .. ..000010000— 1 15 4
Thomas and Devine; Vincent, Beard, Hackett and Lake.

Syracuse.. .. .. ..001020001— 4 7 0
Reading.. .. ..020000000— 2 4 0
Stout and Schulte; Russell and Hill.

AMERICAN LEAGUE

Boston.. .. ..000000000— 0 3 0
New York .. .. ..20000100x— 3 10 0
Harriss and Hofmann; Reuther and Grabowski.

Philadelphia. .. ..000000000— 0 8 1
Washington .. ..40000000x— 4 9 2
Walberg, Willis and Cochrane; ... and Ruel.

Detroit.. .. ..000000101— 2 9 2
Cleveland .. .. ..00001002x— 3 8 0
Holloway and Woodall; Levsen, Buckeye and L. Sewell.

Chicago .. ..000030100— 4 6 1
St. Louis .. .. ..00002021x— 5 10 3
St. Blankenship, Connally and McCurday; Gaston and Schang.

RALLY IN 7TH CHECKS GIANTS

Braves Defeated 11-10 in 11 Innings Battle With Giants.

HORNSBY DOUBLES.

NEW YORK, April 19 (Canadian Press).—The New York Giants had to stagger through 11 innings yesterday to beat the Braves 11 to 10 at Boston. A six-run rally in the seventh cut into an extensive Giant lead. The New Yorkers went ahead in the ninth and tenth by a single run, only to have Boston tie it up again. Doubles by Hornsby and Farrell brought in the deciding run.

At Chicago, Lee Meadows let the home team down with four scattered hits, while the Pirates battered Tony Kaufmann off the mound and grabbed the third game of the series, 9 to 1. Hartnett's home run gave Chicago its only tally.

Sixth Defeat

The Brooklyn Robins were "birds with busted pinions" yesterday after their sixth straight defeat since the season started. The Phillies, playing on their own little diamond, beat them 7 to 3. Philadelphia registered five runs in the third frame, Cy Williams poling out his second homer of the season with two on base. Meusel hit a home with two on in the ninth.

The St. Louis and Cincinnati contest was postponed because of rain.

SOCCER MEN SIGN FORMS

Legal Sheets Were Distributed To Teams Last Evening.

GAME SATURDAY.

Last evening at the meeting of the local soccer association the secretary, John Ward, distributed the legal "signing on" forms to the club representatives so that they may be able to complete their quota of sixteen players to each team—no club is allowed to sign on any more than the specified number.

Up-to-date, there are only three teams entered while the executive anticipate a fourth eleven before the season opens officially, within the next two weeks, with a league match.

Saturday's Game

Arrangements were made to play a game on Saturday afternoon between a chosen eleven that would represent the C.P.C. against the Massey on King Edward Park. Kick off at three o'clock and John Ward will referee.

Players Invited

Any player who is anxious to get associated with a team is requested to notify John Ward at their earliest convenience.

Great credit due to the local executive; President Vincent Stewart, Vice President Hodgson and John Ward, secretary, for the manner in which they worked on King Edward Park in digging holes for the goal post boxes to place the regulation uprights in a substantial position for the season. The association belong to the new equipment which will do away with many an argument as to who belonged to the goal posts. The goal nets are also the legitimate goods of the local association. A large number of ruts on the field were filled in with earth and the playing pitch looks very good. Another great improvement was the tree trimming of the north side which does away with a serious obstruction that spoiled many a game.

Read the advertisements. They are a short cut between you and the maker of goods. From them you sift out what you need and what you can afford to buy. They save you time and steps.

MILES FAVORED RACING CLASSIC

Youthful Nova Scotia Runner Expected To Repeat at Marathon.

DEMAR SECOND.

BOSTON, April 19. — The largest field in the history of the Boston Athletic Association's annual marathon, was assured last night for the 31st renewal of the 26 mile, 385 yard grind from Hopkinton to Boston tomorrow. Half a dozen entries late yesterday boosted the total number of starters to 195, two more than record field of 1910, with the possibility of a few more additions before the starter's gun barks at 12 noon to-day.

Chief among the last minute entries was William Agee, who finished well up in the running at Baltimore a few weeks ago.

Six former winners of the famous distance classic are again competing for first place, which this year carries with it the National A.A.C. title. They include the two top favorites, youthful John C. Miles, Nova Scotia mine boy, and grocery clerk, who last year ran the fastest field in the history of the run into the ground in record breaking time, and Clarence Demar, four times winner of the event.

The course was re-measured this year by expert surveyors and the distance is as accurate now as science can make it. The surveying added 176 yards to the old distance covered, and the winner this year will be credited with the record no matter what time the watches give him.

Despite the added distance, Miles has said he expects to clip 40 seconds from his record of last year, when he came home in 2 hours, 25 minutes and 40 2-5 seconds, and Demar conceded him the race if he does it.

Ideal Weather.

For the first time in half a dozen years the runners face the prospect of free action in comparatively warm air, rather than the binding chill of a frigid New England spring which has greeted the field in previous years.

Weather conditions were ideal today and the weather bureau saw no change in prospect for the next 48 hours.

Most of the runners were quartered last night at or near the Tebeau farm in Hopkinton, from whence the start is made to-day. The last details were completed last night from the instruction of starters, handlers, checkers, timers and assistants to the police assignments for handling the half million to a million spectators, who will line the course from start to the intown finish in front of the B.A.A. clubhouse.

RED SOX HELD TO THREE HITS

Yanks Defeat Boston For Third Stranght Time—Score 3-0.

SENATORS WIN.

NEW YORK, April 19 (Canadian Press)—Continuing to strike the ball to many parts of the field, the Yankees defeated the Boston Red Sox for the third straight time here yesterday, 3 to 0. Reuther held the visitors to three hits. New York hasn't lost a game this season.

At St. Louis yesterday Blankenship, White Sox pitcher, did his best by driving in all four of his team's runs with a double in the fifth and a homer in the seventh. But it was no good, because Walter Gerber, Brown shortstop, singled in the eighth and brought in the fifth run for the home team. Gerber has three errors chalked up against him. Schang and Gaston knocked home runs.

Washington took the third game of the series at the Capital yesterday, defeating the Athletics 4 to 0. Thurston hurled steadily in front of strong support.

Pitchers' Battle

Cleveland defeated Detroit yesterday, 3 to 2 in a pitchers' battle between Levsen and Holloway. Cleveland took the lead in the eighth but Levsen weakened in the ninth after he had allowed three hits and Detroit had scored one run with two out and two on bases. Buckeye went to the box and nipped the rally.

Read the Advertisements
THEY SAVE YOUR TIME

BASEBALL STANDING

INTERNATIONAL LEAGUE.

	Won	Lost	P.C.
Buffalo	5	2	.714
Toronto	4	2	.667
Rochester	4	2	.667
Baltimore	3	3	.500
Syracuse	2	3	.400
Newark	2	4	.333
Jersey City	2	4	.333
Reading	2	4	.333

NATIONAL LEAGUE.

	Won	Lost	P.C.
Pittsburgh	5	1	.833
New York	4	1	.800
Philadelphia	3	2	.600
Boston	4	3	.571
Chicago	3	3	.500
St. Louis	2	3	.400
Cincinnati	1	4	.200
Brooklyn	1	6	.143

AMERICAN LEAGUE.

	Won	Lost	P.C.
New York	6	0	1000
Washington	4	2	.667
St. Louis	2	1	.667
Cleveland	3	3	.500
Detroit	1	1	.500
Chicago	3	4	.429
Philadelphia	2	4	.333
Boston	0	6	.000

In a Class by Itself
Wilson's
BACHELOR
CIGAR
10c
No other cigar in Canada makes the same universal appeal to every class of smoker.

His Fondest Desire
A·C·C·M·

ASK him. It's an easy matter to prove. Ask him.

He knows the wheel that most of the other boys are riding. He knows which bicycle is first up the hill, which coasts farthest, which is fastest on the level, easiest riding on the long hike, quickest to get started in the sprints, most perfectly controlled going down steep hills. Boys who own C·C·M·'s have "told the world" these things and your boy knows.

Ask him which bicycle has the famous Triplex Hanger, the Hercules Coaster Brake, the Gibson rustproof aluminum pedals, the English seamless steel tubing, the four coats of durable enamel, the 20-year nickel-plating, and Dunlop Tires. He'll tell you—A C·C·M·

NOTE: If you care to take advantage of our Easy Payment Offer, ask the C·C·M· Dealer to explain.

C·C·M· Bicycles
MASSEY—PERFECT—COLUMBIA
CLEVELAND—RED BIRD
And Joycycles for Children
A C·C·M Saves and Serves
406

Don't Worry About the Street Cars RIDE A RED BIRD BICYCLE An Easy Running Wheel
These Famous C.C.M. Wheels are Sold by us on EASY TERMS to Suit Purchaser

T. H. Ashby-Bicycle & Sporting Goods
All makes of Bicycles Repaired. 200-204 Rubidge St. Phone 546. Kiddies Waggon & Joy Cycles

Millard's Bicycle Shop Agents for Peterboro 225 Hunter Street

Simpson Copping Co., C.C.M. Agents

For the largest and best selection of C.C.M. Bicycles, Bicycle Accessories and Repair Parts, See
WHITE'S CYCLE & SPORTS, LTD.
Phone 897 - 212 CHARLOTTE ST. - Open Evenings

OUR BOARDING HOUSE — By Ahern

HEAVYWEIGHT NOTABLES

James J. Jeffries (left), former world's heavyweight champion, and Tom Sharkey, one-time runner-up for the heavyweight title, in an exhibition bout at San Diego, Calif., with Gene Tunney (centre), present champion, referee at the mill.

a For Sale—General

CHEAP POTATOES, WHITE COMET $1.25 per bag. Large quantities. Phone 971 r 6. 2d-93-4884A

LADY'S BLONDE SHOES, SIZE 4. Apply 253 London. 3d-94-4729A

CREAM LLOYD BABY CARRIAGE in good condition. Apply 7 Hawthorn Avenue. 3d-94-4735A

HERBERT CUTHBERT AND EVERbearing raspberry bushes. 25c dozen. Phone 1651F. 3d-19,21,23-4701A

CAR LOAD OF QUEBEC COOK Stoves; direct from factory; terms arranged; phone 1906J. 3d-94-4711A

QUANTITY OF WHITE BLOSSOM Sweet Clover, $5.25 per bushel; apply Wm. L. White, phone 531 r 15. 3d-94-3974

DRIVING HORSE, 1 SET LIGHT driving harness, 1 rubber tire buggy, 1 democrat. Apply corner Woodbine and Cameron Ave., 238 East City. 3d-93-4665A

CABINET GRAMAPHONE AND GAS Stove, nearly new; kitchen stove, heaters, organ, Simmons bed, linoleum, dining room furniture, etc. Apply 431 Rogers street, before 12 or after 6 p.m. 6d-97-4719A

FOUR BURNER GAS STOVE WITH oven, white iron bed with springs. Fumed oak couch, all in good condition. Apply 222 London street. Phone 488W. 3d-94-4730A

CHILD'S COT, COMPLETE, $5; wringer $2, electric iron $2, gramaphone $10; records, songs and dance music, 5 for $1; couch $5, extension tables, kitchen tables, beds and springs, dressers, washstands, three and four burner gas stoves, gas plate, hall rack, hall mirror, parlor tables, rockers, Morris chair, ukulele, good bed couch, child's high chair, rocker, dishes, etc. Records exchanged 10c. Apply 59 Aylmer, near Perry. 3d-93-4659A

WALNUT DINING ROOM SUITE, including table, buffet and six leather covered chairs, in excellent condition, very reasonable. Telephone 1785W evenings 6 to 8. 3d-93-4667A

BROWN WICKER BABY CARRIAGE Apply Apt. A Charibond, phone 60. 3d-93-4652A

TOP SOIL. PHONE 1880W. 12d-98-4497A

BICYCLE, CHEAP. APPLY 561 George. 6d-95-4605 A

SMALL BABY CARRIAGE. APPLY 77 McGill. 3d-92-4614 A

HOOSIER KITCHEN CABINET, OAK hall rack, four burner Perfection coal oil stove with oven; also two burner coal oil stove, and a baby cot. All in good condition. Apply 22 Cricket Place, East City. 3d-93-4660A

DIVANETTE, NEARLY NEW, WILL sell for less than half price. Phone 468W or call 49 Wolsley street. 3d-92-4609 A

ONE MOFFAT ELECTRIC STOVE, first class condition; four burner; priced right. Call 2282F. 3d-92-4636A

LOAM, SAND, GRAVEL AND STONE. Phone 985 ring 2. 6d-94-771A

EIGHT PIECE DINING ROOM suite; vanity dresser and bed; occasional table, wicker chairs; consumere; all practically new. 146 Hunter street East. 3d-92-4628A

MANURE. DRY CUT SLABS, $2.50 load. Phone 2498W. 6d-190-4405A

ROTTEN MANURE, $2 TEAM LOAD. Ploughing of all kinds done. Phone 2801 ring 11. 26d-105-4250A

WOOD AND COKE. PHONE 1937 for dry hardwood slabs, body hardwood, heavy hemlock slabs and Solvay nut coke. W. J. Fitzgerald. 26d-99-4027A

DRY WOOD, HEMLOCK SLABS, cut short, $5 per large truck load. This wood has not been in the water. Also hard slabs, body hardwood and mixed cordwood. Thompson's, phone 2260. 6d-92-4523A

SECOND-HAND FURNITURE OF all kinds wanted. Also second-hand clothing, etc. Fair prices paid. A. Atkins, 189 Charlotte St. 26d-112-4501A

ROUND EXTENSION TABLE, dressing table, sewing machine, china cabinet, couch $11, kitchen cupboard, 1 burner coal oil stove, gas plate, chairs, 3 piece parlor suite. Apply J. Boorman, 243 McDonnell. 3d-94-4706A

a For Sale—General

HOUSEHOLD FURNITURE AND other articles. Apply 530 Sherbrooke. 3d-93-4663A

A MASSEY SPORT MODEL GENT'S Bicycle; cheap. Apply to 465 McDonnell street. 3d-93-4664A

QUARTER CUT OAK SIDEBOARD, 469 Water street. 3d-93-4678A

HEMLOCK SLABS, $3 PER LOAD. Phone 2724. 3d-93-4694A

LOUNGE AND OAK BEDROOM Suite. Apply 525 Homewood Ave. 3d-93-4689A

PAINTERS' GASOLINE BURNER. Apply between 6 and 7 evening. 211 King street. 3d-93-4687A

2 NEW WHEELBARROWS, 1 SIXteen foot punt, pointer one end, suitable for a motor. Apply 330 Sherbrooke St. 3d-94-4734A

LLOYD NAVY BLUE BABY STROLler in good condition. Apply 26 Brown street, phone 1570J. 3d-94-4735A

THIS IS THE TIME TO PLANT Perennials, shrubs, climbing roses, vines, evergreens, fruit trees, etc. We have them. Grierson, Roger street. Phone 2347W. 3d-94-4723A

THREE-PLATE—MOFFAT ELECtric stove; Barnett refrigerator; Singer sewing machine; porch awning roof and sides. All in very good condition. Telephone 826 between 9.00 a.m. and 5.00 p.m. 3d-93-4676A

b For Rent—Houses and Apartments.

SMALL APARTMENT OVER STORE. Central. Apply 299 George street. 3d-92-4633B

SEVEN ROOMED HOUSE; GOOD condition; moderate rent. Phone 452W. 3d-92-4637B

SEMI-APARTMENT, PARTLY FURnished if desired. Apply 168 Antrim. 6d-94-4572 B

HOUSE ON KENNETH AVE. ALSO one or two acres of land, stable and garage. Apply 301 Hunter W. or phone 310. 3d-96-4661B

THREE OR FOUR UNFURNISHED rooms; all conveniences; central. apply 418 Sheridan. 6d-97-4720B

FURNISHED FIRST CLASS APARTments, steam heated, 3 minutes from post office. Phone 613. 3d-94-4731B

HEATED APARTMENT, 5 ROOMS and bath, very central, rent reasonable. Phone 2046W or 2124. 6d-97-4700B

DOUBLE ROOM FOR TWO GENTS. English board, all conveniences; near C.G.E. Box 4654 Examiner. 3d-93-4654B

HOUSEKEEPING ROOMS. FURNished, modern. Phone 1581J. 6d-95-4644B

MODERN 5 ROOM APARTMENT, hot water heating, gas stove, hardwood floors, central, overlooking St. John's Church grounds. Apply Hall, Hall and Stevenson, 116 Hunter street. 3d-93-4652B

LIGHT HOUSEKEEPING ROOMS. Partly furnished if desired; central. 106 McDonnell. 3d-93-4672B

MODERN HOUSE, HUNTER EAST. Fine locality, suitable for duplex. Phone 1161J or 754J. 3d-93-4648B

THREE UNFURNISHED ROOMS. Apply 208 Rubidge street. 3d-93-4650B

THREE UNFURNISHED ROOMS for light housekeeping. Phone 799F. 3d-93-4673B

WARM SEVEN ROOMED BRICK house; conveniences; central; garage. Apply 677 Water. 3d-92-4638B

SMALL BATHROOM FLAT FOR light housekeeping. Apply 77 Smith street. 6d-94-4490B

UPPER APARTMENT, 463 GILMOUR. Six rooms, complete bath, hot water heating, possession first May. Apply 479 Gilmour street, or phone 524. 3d-92-4623B

HOUSE ON KENNETH AVE., ONE or two acres of land, stable and garage. Phone 977 r 15 or 310. 2d-92-4457

FLAT ON GEORGE STREET, FOUR rooms, all conveniences, rent reasonable. Phone 687W; vacant May 1st. 3d-93-4690B

b For Rent—Houses and Apartments.

THREE NEW FURNISHED ROOMS. Suitable for light housekeeping. Apply 161 Antrim. 3d-93-4657B

DUPLEX HOUSE WITH HARDwood floors in parlour and dining room, furnished rooms, very central, modern. Apply 291 Louis street. 6d-96-4617B

c For Rent—General

VACUUM CLEANER. PHONE 1481F. 10d-19,20,22,25,27,29,2-4346C

DOUBLE GARAGE. 32 BENSON St. Phone 1582W. 3d-94-4725C

TO RENT—STORE NO. 374½ WATER Street; apply to 437 George street. dtf-360

GARDEN. APPLY 650 ROGER. 6d-92-4487 C

No. 385 WATER STREET; SUITable for store or office; immediate possession; apply 437 George St. dtf-1607C

STORE. GOOD BUSINESS CORNER. Apartment, modern, heated. Phone 1232J. 12d-102-4689C

TWO OUTSIDE OFFICES IN BANK of Toronto building; heated; apply Bank of Toronto. dtf-1529C

FOR RENT—HEATED OFFICE ON George street. Apply 437 George street. dtf-0

FOR RENT — MODERN, HEATED Apartments; apply 437 George St. dtf-1588C

QUARTER OF AN ACRE ON THE corner of Lock and McGill; suitable for garden. Apply T. W. McIndoo, R. R. 1, Ida, phone 107 r 32. 3d-94-4722C

d Real Estate.

TWO LOTS AT CHEMONG PARK; central; phone 613. 3d-94-4732D

HOUSE AND TEN ACRES OF LAND on High street; apply 210 Park. 6d-97-4737D

SIX ROOMED BRICK HOUSE. ALL conveniences; summer kitchen and garden. 199 London street, Peterborough. 6d-97-4651D

THE OWNER WILL SELL FOR best offer new six room frame house, water, light, furnace, large garden, small tax. Phone 1948W. 6d-92-4499D

SOLID BRICK HOUSE. SIX ROOMS hot water heating, central, garage. Price $3700.00. Phone 1204J. 6d-92-4508D

FOR SALE, 6 ROOMED COTTAGE, central, with conveniences; will sell cheap for cash. Write Box 4524 Examiner. 6d-92-4524D

SMALL RED BRICK HOUSE. GOOD garden; cheap for quick sale; phone 1865W. 12d-5,7,9,12,14,16,19,21,23,26,28, 30-4239D

CHOICE COUNTRY HOME, BEECHwood farm, fully plumbed, hardwood floors; with helper's house, dairy, poultry, bees, electric power and water system. Adjoins city limits, golf links and canal. Easy terms. R. B. Rogers, R. R. 9, Telephone. 3d-16,19,21-4632D

WELL ESTABLISHED BAKERY, cakes and candy. For sale or to rent. Owner has other interests. Box 4561 Examiner. 6d-94-4561D

BRICK BUILDING, CONTAINING modern apartments and stores; central, good revenue. To close an estate. Inquire 451 Water street. 26d-100-4010D

HOUSE NO. 616 WALKERFIELD Ave., $5,500; and 570 Romaine St. $3,500. Apply 616 Walkerfield. 6d-92-4519D

FOR SALE. FINE BRICK BUILDing, 40 x 100, 2 1-2 story, equipped with line shaft and other machinery; make good factory, garage or other business; fine location; good village on highway. Bargain $4500. Apply Rutherford and Nugent, 282 George street. 6d-95-4640D

f Boarders Wanted.

ROOMERS, WITH OR WITHOUT board. Apply 189 King. Phone 1957F. 3d-93-4674F

BOARDERS. CENTRAL. ALL CONveniences. Apply 360 Stewart St. 3d-94-4693F

Help Celebrate July 1 Here

g Help Wanted—Male.

500 MEN WANTED TO BECOME live partners in Peterborough Exhibition. None but boosters need apply. dtf.E

THE FULLER BRUSH CO. CAN place a man with a car in territory surrounding Lindsay. Apply 207 Barrie Bldg. 3d-93-4681G

CLERK, EIGHTEEN TO TWENTY years of age. Must be neat and of good disposition. References required. Apply in writing, Box 4697 Examiner. 3d-93-4697G

LARGE MANUFACTURING CONcern requires the services of a man with a car to take charge of their affairs outside of Peterboro. Must have references and be in a fair financial condition. Only those giving full particulars in first letter will be considered. Apply Box 4680. 3d-93-4680G

EXPERIENCED FARM SINGLE man; apply Melville Stewart, Chemong Road. 3d-93-4671G

YOU CAN EARN $10 TO $25 A week in your spare time at home writing showcards. No canvassing or soliciting. We instruct you and supply you with work. Write to day. The Manhenitt Company Ltd., 27 Dominion Building, Toronto.

h Help Wanted—Female

TWO OR THREE ROOMS FOR light housekeeping. 324 Charlotte street. 3d-94-4709B

CAPABLE GENERAL. APPLY 437 Downie street. Phone 690. 3d-94-4703H

EXPERIENCED SALESLADY WANTed; must be competent; good wages to right party. Apply H. Abramson. 3d-94-4704H

LADIES TO CANVASS CITY IN spare time. Good remuneration. Apply Mrs. W. R. Buck, Y.W.C.A. 3d-94-4702H

500 WOMEN WANTED TO JOIN Peterobrough Exhibition. This is a 50-50 proposition — 500 women and 500 men wanted. d.tf.F

EXPERIENCED GIRL FOR GROCery store. Box 4591 Examiner. 6d-94-4591H

HOUSEKEEPER. ONE WHO IS familiar with children to take full charge of house; for Port Hope. Apply 470 Rubidge street. 3d-92-4624H

WANTED AT ONCE, COOK GENeral. Apply 539 George street. 6d-96-4685H

LADY CLERK OF GOOD APPEARance and ability, willing to get along. State age, church, education, and experience if any; give references; and apply to Charles Brown, general merchant, Roseneath, Ont. 3d-94-4707H

j Employment Wanted.

YOUNG MAN DESIRES POSITION. Truck driving preefred. F. Perry, 251 Simcoe street, 3723W. 3d-94-4704J

WILL LAUNDER AND MEND MEN'S light clothing; satisfaction guaranteed. Phone 561W. 3d-93-4641J

MUSKRAT SKINS WANTED—HIGHest prices paid; be sure and phone me before selling; C. J. English, Campbellford; office phone 66; residence 42R. 11d-18,22,25,29,1,5,8,12,14,19,21-4693

m Lost.

SIDEBOARD OFF TON TRUCK. Finder please phone 518. 3d-94-4699M

TIRE OFF REO CAR BETWEEN Peterboro and Lakehurst, via Buckhorn. Phone 690, Peterboro. Reward 3d-93-4684M

FIRESTONE BALLOON TIRE AND rim; reward. Finder please phone Richard Hope, 21 ring 23, Keene. 3d-93-4670M

PURSE BETWEEN BROCK AND Hunter on George street, containing sum of money. Finder please leave at Examiner. 3d-92-4615 M

SATURDAY EVENING WHILE GETting off Cooney and Jepling bus on corner of Sherbrooke and Reid streets; parcel, containing ladies' slip and bloomers. Finder please leave at 147 Park St., and receive reward. 3d-93-4683M

Farmers' Grain Grinding.

BRING YOUR GRAIN TO US FOR honest and courteous service; we grind every kind of grain to any degree of fineness. Frank H. Dawson, 330 Water street, phone 55. m-th-2454

o Live Stock.

SEVERAL YOUNG HOLSTEIN COWS fresh in. Will take young pigs as part pay. Apply to Herbert J. Miller, Keene. 6d-95-4647O

FIVE HEAD YEAR OLD CATTLE. Phone 3 ring 2-2, Douro. 3d-93-4656O

p Poultry.

SEVEN THOROUGHBRED BLACK Hamburg hens and rooster. Apply 223 Perry street. 3d-92-4616 P

SEVEN RHODE ISLAND PULLETS and one cockerel. 260 Murray street. 3d-92-4629P

A NUMBER OF BROWN LEGHORN Hens, also Buckeye incubator, 120 eggs. Good as new. Apply 422 Smith. 3d-94-4715P

RHODE ISLAND RED EGGS FOR hatching, 75c for 15. Apply 266 Burnham street. 3d-19,21,23-4715P

POULTRY WANTED—I AM PAYING special prices, 25 cents per pound for fat hens; S. Levine, phone 1731F. 26d-109-4403P

SEVEN HENS AND ROOSTER, single comb Leghorns; also hen house and run cheap for cash. Apply 7 Edison Ave. after 5. 3d-94-4726P

BARRED ROCK EGGS FOR hatching from specially selected stock; six dollars per hundred, 10 per cent with order, balance C.O.D. C. E. Bonnycastle, Box 349 Campbellford, Ontario. 6d-95-4558P

HATCHING EGGS. SINGLE COMB White Leghorns. Pens headed by males from hens that have produced 235 eggs and over in one year. $1.75 per 15; $10.00 per 100. J. D. Walmsley, 179 1-2 Charlotte street. 6d-93-4550P

q Wanted.

GARDENS WANTED TO PLOUGH. Phone 2734. 3d-93-4695Q

REAL ESTATE WANTED. 10 ACRES or less within 50 miles north of Peterboro; Cavendish, Anstruther, Chandos or Cardiff preferred; must be on good stream or lake. Give lot and concession numbers, actual lowest cash price, and particulars of surroundings. Address Box 4662 Examiner. 3d-93-4662Q

GENTLEMAN'S RESIDENCE; IN RESidential locality. All modern conveniences. State full particulars, street number and lowest cash price. Apply Box 4606, Examiner. 3d-16,19-4606 Q

ALL KINDS OF HOUSEHOLD goods, tools and second hand rigs. Write Box 4666 Examiner. 3d-93-4666Q

PLOUGHING GARDENS AND CARTing. Phone 2498W. 12d-102-4690Q

BUNDLE OF CAST OFF CLOTHING of any kind to make over for children. Apply Box 4626 Examiner. 3d-93-4626Q

LIVE POULTRY WANTED. EXTRA prices paid until April 30. Please bring them into 189 Charlotte St. or call phone 771. 26d-112-4502P

ALL KINDS OF JUNK, RAGS, RUBbers, iron, copper, etc. Highest prices. D. Florence, 342 Stewart, phone 694W or 1488. 26d-118-4549Q

TEN THOUSAND HENS AND chickens wanted. Special prices paid for Jewish feast. Phone H. F. Doig, 2097F. 26d-101-4084Q

WANTED TO RENT, GARAGE handy to Dublin and George. State terms to Box 4698 Examiner. 3d-94-4698Q

TEACHER WANTED. QUALIFIED Protestant teacher for school at Vimy Ridge, near Matheson, N. Ontario, on T. & N. O. Railway. Commence April 25; board 1 1-2 miles; salary $1000. Communicate with L. W. Copp, I.P.S., 697 Elcome Cres., Peterboro, phone 2438J. 1d-92-900Q

Celebrate July 1 in Peterboro'

INDIAN RUNNER MAKES FINE TIME

Youth Covers Lakefield-Peterborough Journey in 39 Minutes.

An Indian runner, about eighteen years of age, yesterday ran from Lakefield to Peterboro, a distance of nearly ten miles, in 39 minutes. Louis Yeotes, tobacconist on George Street, is ready to stand behind the boy, and after proper training, if he makes good, will send him to some of the large meets this year, as a representative of Peterboro.

By all appearances, Mr. Yeotes told The Examiner to-day, the boy will be able to smash the record of the great Greek runner, Fili Peters. The name of the runner is withheld for certain reasons at the present time, but to-morrow night at 5.30, on the Exhibition Grounds track, the boy will give a demonstration of his skill. Mr. Yeotes invites the public to see the boy perform, and he suggests that they do so as it will mean quite an honor for Peterboro if the runner makes good, and he should be given plenty of encouragement.

s Used Cars For Sale.

STAR SEDAN. IN GOOD ORDER. Phone 1490W. 3d-94-4722S

CHEVROLET TOURING. GOOD value. Phone 1491F. 3d-92-4631S

FORD TOURING—NEW TOP, RADiator and battery; guaranteed mechanically perfect. M. J. Maher, 188 1-2 Charlotte St. 3d-94-4712S

ONE SPECIAL SIX STUDEBAKER four passenger coupe; car newly repainted and in perfect working order. A real bargain. Phone 932J. 3d-63-4643S

STAR SPECIAL SEDAN IN EXCELlent condition all round; will sell reasonable; terms to responsible party. Apply or write, 194 Douro street. 3d-19,21,22-4692 S

2 FORD TOURINGS, 1 FORD COUPE 1925, 1 Ford Roadster, 2 Overland tourings, 1 Chevrolet, 1 Overland Sedan, 1 Oakland Sedan. Prices are right. Some at $50.00. Overland Sales and Service, 182 Hunter. Phone 375W. 3d-91-4333S

REAL BARGAINS IN USED CARS offered by the Brewer Motor Sales, distributors for Reo, Hudson and Essex cars. New premises, Fitzgerald building, 131-135 Brock St. Phone 192. 26d-104S

t General Notice.

CHIMNEYS AND FURNACES cleaned, built and repaired. Phone 1851W. 26d-109-4398T

PHONOGRAPH REPAIRS. T. GRIFfin, 146 Park, opp. C.G.E. Phone 2163W. Work guaranteed. 15d-101-4511T

AUTO TOPS AND REPAIRS. G. R. McCrea, rear of 464 and 466 George street, Peterboro. 12d-7,9,12,14,16,19,21,23,26,28-4368T

MOVE BY MOTOR TRUCK — ANYthing, anywhere. Phone N. Rusaw, 1759W, 223 Perry street. 3d-94-4736T

CARS REPAIRED. OVERLAND cars our specialty. Overland Garage, 182 Hunter street. 3d-94-4717T

TAXIDERMIST WORK DONE; HAVE your specimens mounted; apply 156 London, phone 876. 26d-106-4285T

GOODFELLOW & WELCH, TINsmiths and Plumbers. Estimates given on new and old work. 362 Water street. 26d-93-3549 M

DEAFNESS, HEAD NOISES, Catarrh. Simple treatment which gave permanent relief gladly explained free to any sufferer writing Henry Thomas, Andrew's Rd., Deal, Kent, England. 1d-92-890T

v Cartage.

MOVE BY MOTOR TRUCK. ANYthing; anywhere. Phone Bradley's, 704 Water street. 12d-95-4381V

WANTED

AUTO MECHANIC

Must Have Experience

—Apply—

A. BROWN & SON

383 Water Street

TWEED TENNIS CLUB ELECTS OFFICERS

Large Attendance at Annual Meeting of Flourishing Organization.

TWEED, April 19.—The annual meeting of the Tweed Tennis Club was held in the Council Chambers recently. The meeting was enthusiastic and well attended, and prospects are very bright for an enjoyable season. There will be two new courts this year to take care of the enlarged membership. W. S. Gordon has donated a silver cup for local competition in ladies' singles.

After the reading of the treasurer's report the following officers were elected for 1927:

Hon. President—W. S. Gordon.
President—Alex. Yule.
Vice-President—Dr. M. G. Dales.
Sec.-Treas.—J. L. Minorgan.
Property Committee—F. E. Houston, J. R. Rashotte, M. Ardenne, Dr. Locke, Dr. Paul.
Social Committee — Mrs. (Dr.) Paul, Mrs. M. Ardenne, Mrs. (Dr.) Dales, Mrs. Gordon and Mrs. Yule.
Membership Committee — Mrs. Locke, Miss F. Graham, and F. Lonergan.

Local and Outside Games and Tournaments—T. E. Moffatt, L. W. Martin, S. H. Connor, Mrs. R. E. Houston, Mrs. Kindred, Miss E. Bowers, Mrs. F. E. Houston and Miss J. Harris.

BASEBALL GOSSIP

SOFTBALL MEETING.

There will be a meeting of the Softball League in the Belmont Club rooms on Friday night at 7.30 sharp. All clubs thinking of entering the League must have a representative present.

BASEBALL PRACTICE.

The Kiwanis Bantams and Juveniles will practice at King Edward School Park this evening at 6 o'clock sharp. All those wishing a chance to play are asked to be on hand.

NOTICE TO CREDITORS

In the Estate of Bessie Walton deceased.

Notice Is Hereby Given, pursuant to section 56 of the Trustees' Act, R.S.O., 1914, chapter 121, that all creditors and others having claims or demands against the Estate of the said Bessie Walton who died on or about the 25th day of February A.D. 1927 at the City of Peterborough are required on or before the 17th day of May A.D. 1927 to send by post prepaid or deliver to R. R. Hall, Bank of Commerce Block, Peterborough, Solicitor for the Executors of the Estate of the said deceased, particulars and details of their claims with names and addresses, and the nature of the securities if any held by them duly verified by statutory declaration.

After the said 27th day of May, 1927, the said executors will distribute the assets of the estate among the persons entitled thereto having regard only to the claims of which they then shall have notice and the said executors will not be liable for the said assets or any part thereof to any person or persons of whose claim notice shall not have been received by them at the time of such distribution.

R. R. Hall,
Bank of Commerce Block,
Peterborough,
Solicitor for the said Executors
Dated at Peterborough this 11th day of April, A.D., 1927.
4d-12,19,26,3-787

WHAT'S YOUR RATING?

Here are the answers to questions on page 5.

1. A very large serpent.
2. General. He was King of Epirus (318 B.C.-272 B.C.)
3. Switzerland.
4. The first voyage to India by sailing around the Cape of Good Hope.
5. Cheesy.
6. John Milton.
7. Water.
8. Track athletics.
9. One.
10. An appliance for regulating indoor temperature.

(Copyright, 1927, McClure Syndicate.)

FRED H. ROWAN
ROOFING CONTRACTOR
Estimates Given
549 KING STREET
Phone 851

Pittson Coal
April Prices
Nut and Egg Coal . $14.75
Stove Coal $15.25
Pea Coal $12.50
Coke $12.00
McCarthy & Johnston
'Phone 96.
8d-5-9-12-16-19-23-26-30-687.

HOME BUILDING
Call or phone for plans and estimates on Houses, Garages, etc. Insulated houses a specialty. Houses built on monthly payment plan.
A. B. CUNNINGHAM
331 Reid Street

FOR SALE.
6 room frame, north, 3-4 acre lot; stable, garage, well water, light, take car $2100
4 room Brick and summer kitchen; two piece bath, cottage, north, ... $1800
6 room Brick, all modern, but furnace, large lot, good garden. Chamberlain St. $2800
6 room House, George St. north, all modern but furnace, garage, $3000
200 acre farm, three miles from city. Fine buildings, two houses, 150 cultivation. See this! $17,000
Many others for sale and exchange. Houses to rent. See our list.
Rutherford & Nugent Agency
282 George Street. Phone 142

FOR SALE
$4200.00—7 roomed, all modern house, west side.
$1800.00—6 roomed, would exchange on larger house.
$2000.00—100 acres good ranch farm, well watered.
$4000.00—6 roomed, hardwood floors, french doors, $1000 cash, balance as rent.
$8500.00—100 acres, good buildings, close to city; would exchange for city property.
$2500.00—6 roomed brick house, central.
$4500.00—8 roomed brick, all modern, west side.
$3500.00—50 acres good buildings; would exchange for house.
Chambers & Mills, Agents.
Office, 341. Residence, 1504W
Mills—Phone, 1495W.

CHINA PAINTING
Mrs. Langley McCarthy Teaches Biscoffs' New and Beautiful Work in CHINA PAINTING

DAVIS-THOMPSON COMPANY, LTD.
Insurance and General Agency
433 GEORGE ST. PHONE 40

4% INTEREST, compounded Half-Yearly, Paid on Deposits
One Dollar opens an account. Special facilities afforded Depositors for the convenient transaction of their business, and accounts are subject to cheque withdrawal.
For Sums of $100 and upwards this Company's Debentures are issued in terms of one to five years, bearing special rates of interest, depending upon the term of investment.
TORONTO SAVINGS AND LOAN CO.
435-437 George Street
Peterboro

OLIVER'S ADVENTURES

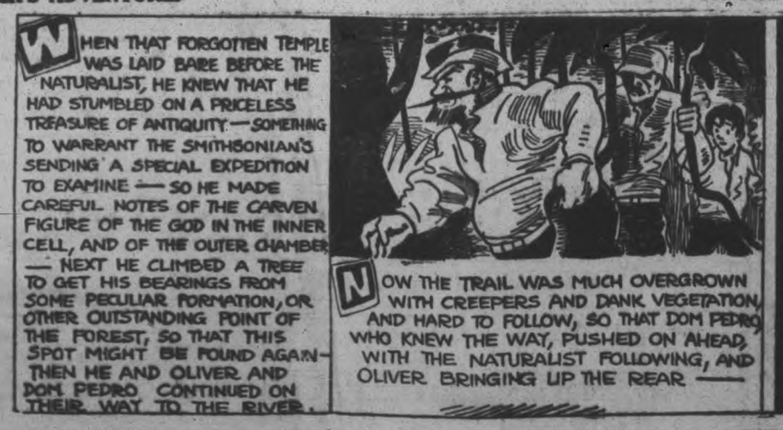

ON THE TRAIL

By GUS MAGER

THE BATTLING BROWNS

LUKE AND HIS UKE

FAMOUS TROUBLE MAKERS

To-Night at 8 p.m
ST. PAUL'S CHURCH
HEAR Dr. Ford C. OTTMAN
The Golden Lampstands

LOCALS

DR. T. P. McCULLOUGH.

Eye, Ear, Nose and Throat Specialist, 166 Brock street. Phone 36W. dtf

COAL AND DRY WOOD AT SUMMER PRICES.

Mixed Slabs, $3.75. Mixed Wood, $4.00. Hardwood Slabs, $5.50. Body Hardwood, $8.00 per half cord, cut short. Dinsdale's, 'phone 153. 6d-93-828.

CARD OF THANKS.

Mr. James Griffin and family wish to express their sincere thanks to their friends for the many kind expressions of sympathy; also for the many spiritual bouquets and floral tributes, in their recent bereavement.

CONCERT.

A specially prepared programme of music and song has been prepared to be given in St. John's Parish Hall on Tuesday evening, April 19th, at 8.00 o'clock, by Mrs. M. B. Hoyland. Admission: Adults 25 cents, Children 10 cents. 3d-92-856

AUCTION SALE

Of the estate, farm stock and implements of the late Thomas R. Dixon, on Wednesday, April 27th, at his farm, lot 3, concession 2, Township of Smith. W. J. Howden, Auctioneer. 1d92-887

LAWN MOWERS SHARPENED AT TAYLOR'S, $1.00 EACH.

Called for and delivered. Highest class workmanship. We grind same bevel as a new mower. We have new machinery for doing that work and know how to use it. That is the point. 'Phone 109J. Forty-five years' practical experience. Umbrellas repaired and re-covered. Saws filed and set. Cutlery grinding. Wm. Taylor, the Sheffield Cutler, 21 Hunter Street West. tts.

PHONE 147 ICE
Hard and Soft Wood, cut to order.

~his liver
~the organ that made him a quitter

—Sluggish liver is not a light matter. How many tragedies of home and business life can be traced to Auto-intoxication (self-poisoning), Biliousness and Constipation, so common in these days of haste and improper diet, especially where people work indoors!

To correct these ailments and restore the stomach, liver and intestines to healthy activity, take one or two of Dr. Norvall's Stomach and Tonic Tablets at bedtime. They will give you speedy relief and tone up the system in general.

Price 25 Cents for 60 doses. Ask your dealer and if he does not keep them in stock, write direct to us and we will mail them Postage Prepaid to any part of Canada at 25 Cents a bottle, 5 bottles for $1. Insist upon getting

Dr. Norvall's Stomach and Tonic Tablets

Address The Dr. Norvall Medical Co. Ltd. Hunter St., Peterborough, Ont.

EASTER CANDIES

The kiddies and you will be delighted with some Pure Candy in box, bulk or novelties — from the Paragon or

COLEMAN'S
420 George Street

L.O.A. BAND

Practice tonight at 8p.m. in Band Room at Queen Street. Any Bandsman welcome. 3d, 19 26 3. 4716

PETERBOROUGH RANGERS.

The battalion will parade for training at the Armouries' every Tuesday and Thursday nights, commencing Tuesday, April 19th, at 8 p.m. 1d92-901

ROSE PLANTS

Ordered from me will be delivered end of April or early May. Don't be impatient; play safe. Gladiolus Blubs, 1¼ size; 30 named varieties, each kept separate, $1.00. Ingledean Gardens, 592 Chamberlain Street, Peterborough. 1d, 92, 894

BOYS' HOBBY SHOW

Prize Lists are now ready for distribution. Call at the Y.M.C.A. for your copy. Contains rules and regulations of Hobby Show and full details of what and how to exhibit. 3d. 94, 898

KING'S DAUGHTERS TEA

The King's Daughters are holding an Afternoon Tea with Sale of Hand-made Handkerchiefs and Home-made Cooking at the residence of Mrs. R. R. Hall, 459 Reid Street, Friday afternoon, April 22nd. from 3.30 to 6. 2d. 19 21, 899

RUMMAGE SALE

Saturday, April 23rd, 10 a.m., in the old Hydro Office, opposite Grand Opera. Proceeds for Bible Vacation School. Donations of clothing, etc., will be gladly received from from 2 to 5 p.m. on Friday. If inconvenient to send, telephone 904. 2d. 19 22, 4724

SERVICE STATION CHANGES HANDS

Having taken over the Service Station known as Storey and Webster Station, corner Charlotte and Stewart Streets, I am prepared to give the same courteous service and will appreciate your patronage. J. J. Mortimer. 3d, 92, 869

CANADIAN LEGION EUCHRE, DANCE AND DRAW.

Wednesday, April 20th. Tickets on sale at secretary's office, 50c. each. Ticket holders are reminded not to lose or destroy tickets before April 30th. In case prizes are not claimed before this date another draw will be made. The public are again reminded that smoking will be permitted in basement only and not on second or third floors. 1d-92-889.

CARD OF THANKS

The Peterborough Humane Society wishes to convey their thanks to Messrs. Grant and Thorpe, Schneider Brothers, Peterborough Utilities, The Peterborough Examiner, and to all those who tagged in the interests of the Society on Saturday, and to the public in general, for their very kind response to the request for funds to carry on the work of the Association.

Y.M.C.A. CANVASS GETS UNDER WAY

Teams Receive Instructions at Supper Meeting Last Night.

The annual financial canvass of the Y.M.C.A. was started last evening, when the teams gathered at supper to discuss various matters and to arrange their activities. G. A. Gillespie presided, and James Hamilton, chairman of the Finance Committee, explained the campaign.

Report meetings will be held to-morrow and Friday evenings.

The teams are:

W. A. Richardson, G. A. Gillespie, W. R. Breyfogle, J. J. Turner.

J. Hamilton, E. B. Fowler, C. S. Cummer, F. Hills.

J. R. Marshall, G. A. Macdonald, A. M. Donnelly, G. H. Roper.

Dr. J. J. Craig, J. H. Vernor, H. B. Cowan, C. Thorpe.

R. L. Dobbin, C. G. Graham, D. A. Loomis, A. E. Dryland.

J. F. H. Wallace, B. D. Hall, G. C. Scott, F. H. Dobbin.

J. Wearing, V. Eastwood, Dr. G. R. Scott, W. H. Kidd.

J. E. Smith, P. P. Westbye, V. S. Foster, H. H. Graham.

W. E. Herrick, A. Adams, W. H. Hamilton, W. H. Woods.

R. B. White, P. W. Johnston, T. Dutton, M. A. Fitzgerald.

CHICKEN POX AND MEASLES DECREASE

Only Seven Cases in City at Present Time—Considered Record.

The number of cases of chicken-pox and measles in the City of Peterborough has shown a very decided decrease in the past few weeks. At present there are five cases of chicken pox and two cases of measles, which is considered a record for this time of year.

Deaths among bachelors between the ages of 20 and 50 are double those of married men of the same age, according to statistics recently compiled.

POULTRY FANCIERS

Mr. Fred Walsh, formerly of Hoghton, England, and now with The Quaker Oats Company, will be present to offer help and suggestions in connection with all poultry troubles at the meeting of

THE PETERBOROUGH POULTRY ASSOCIATION

to be held in the W.O.W. Hall on Tuesday evening, April 19th, at 8 o'clock. His talk will be illustrated with a [illegible] poultry [illegible] intentions [illegible] to see. This

GOOD DIAMONDS

There are a great many different qualities and values in Diamond Rings. Make sure that you get the best. The Diamond is the April Birthstone and if you are going to get one for a birthday ask us to show you what we have.

These are all set in the newest of designs and are beautiful. If you did not want to give one for this month we will be pleased to show them to you and lay it away until you require it.

Our Diamonds are all moderately priced and guaranteed. The prices range from $10.00, $15.00, $25.00, $35.00 and up.

These are on display in our windows now.

WARNE BROS.
DIAMOND HALL
'Phone 880
349 GEORGE ST.

ONTARIO OFFICIAL WILL VIEW TESTS

J. E. Ritchie of Fire Marshal's Office To Be Here To-morrow.

J. E. Ritchie, Fire Prevention Engineer of the Ontario Fire Marshal's Department, will be present at the demonstration being given by the Peterborough Fire Brigade, on the market square at 12.30 to-morrow. Mr. Full of the Metro-Goldwyn - Mayer Corporation, which produced the picture, The Fire Brigade, will also be present.

WEDDING BELLS.

GREER—FRANCIS.

A quiet but pretty wedding took place at ten o'clock yesterday morning at Trinity United church, when the pastor, Rev. David Wren, performed the ceremony which united in the holy bonds of matrimony Anna May Francis, daughter of Mr. and Mrs. Francis, of Belleville, and Frank David Greer, of Cobourg, son of Mr. and Mrs. George Greer, also of Cobourg. The young people were attended by Mr. and Mrs. Max Swanston.

The bride was attired in a lovely gown of rose georgette with hat to match, blonde shoes and coat of blonde kasha cloth. She wore a corsage bouquet of ophelia roses.

After the ceremony, a dainty wedding breakfast was served at the home of Mr. and Mrs. Swanston, at 500 Driscoll Terrace, Mr. and Mrs. Greer leaving later by motor for Toronto, Niagara Falls and Rochester, N.Y., to return later to their future home in Cobourg. The bride travelled in a stylish ensemble of black and white.

OBITUARY

W. T. EDGAR.

LINDSAY, April 19. — W. T. Edgar, proprietor of Locust Lodge summer resort at Bobcaygeon, died suddenly to-day of acute indigestion. He was 58 years of age.

REV. A. H. BRACE.

TORONTO, April 19. — Rev. A. H. Brace, for many years superintendent of the Fegan's Boys' Home on St. George street, died at Gravenhurst on Tuesday last in his 82nd year. He was for years associated in the work of the City Mission with William Gooderham and ex-Mayor Howland.

He was widely known throughout the province through his 30 years of service as a Baptist minister, holding charges at Cannington, Cobourg, Dunnville, Peterboro, Almonte, Gravenhurst and Caledonia. He had been retired for the last five years, but preached occasionally.

Charlotte Jane Brace, his widow, survives, also a daughter, Mrs. J. A. Black, Chatham, and five sons, Rev. D. A. Philip Brace, Toronto; Rev. Albert J. Brace, West China; Dr. W. D. Brace, Biggar, Sask.; E. Garfield Brace Seattle, and H. Lincoln Brace, Winnipeg.

Rev. Mr. Brace was formerly pastor of the Park street Baptist church here.

JURY FOREMAN CHOSEN.

Hotel Publicity Man Named at Trial of Mrs. Snyder.

NEW YORK, April 19 (Canadian Press).—William E. Young, a hotel publicity man, was selected as foreman of the jury in the trial of Mrs. Ruth Snyder, who is charged jointly with her paramour, Judd Gray, with the murder of her husband one month ago. None of Young's predecessors had proven acceptable.

Think of the hundred and one little comforts of life that surround you and that no force other than newspaper advertising could have brought to your doors. Then keep on reading the advertisements. To-morrow's offerings are looking for admission.

DEMAR WINS BOSTON RACE

Veteran Melrose Man Scores Fifth Victory—Time 240.22 1-5.

MILES QUITS EARLY.

BOSTON, Mass., April 19 (Canadian Press)—Clarence Demar, of Melrose, veteran of the long road, won the B. A. A. marathon, carrying the American championship, today for the fifth time. His time was 2:40:22 1-5.

Johnny Miles' father and mother arrived at the Boston A. A. clubhouse at about 2:15, expecting to see their son come in at the head of the pack. They were surprised to hear that the Nova Scotian had dropped out early in the race.

Demar's stamina, carried him through the intense heat when scores of younger men dropped out. Miles, who won in record time last year, succumbed to heat in Framingham, little over five miles from the start. At the end the Melrose winner had enough reserve to stage a genuine sprint for the finish.

His time sets anew record for the newly measured course, which is now the full marathon distance of 26 miles, 385 yards. Miles' record of 2.25.40 2-5 last year was made over a course 176 yards shorter.

Karl Koski of the Finnish-American A.C., New York, finished second in 2.44.41.

Bill Kennedy, Portchester, N.Y., bricklayer, who won the marathon in 1917, was third in 2.51.58. Clifford Bricker, Y.M.C.A., Galt, Ont., finished 4th in 3.00.54; and Carl Linder, Boston A.A., 5th in 3.02.21.

Under a summer sun with a temperature close to 80, the field of runners in the 31st annual American Marathon of the Boston A.A.A. got away from the mark in Hopkinton at noon. Out of the record breaking entry list of 195 there were 159 who actually started on the run of 26 miles, 385 yards to Boston.

A light southwest breeze favored the runners. Johnny Miles of Sydney Mines, N.S., last year's winner, and Clarence Demar of Melrose, the veteran who has won the event four times, were bunched with the rest as they got away. An immense crowd lined the road. Demar, taking the lead earlier in the race than is his custom, went out ahead at the South Framingham railroad station, about five miles from the start. Closely grouped behind him were David Fagerlund, New York, Clifford Bricker, Galt, Ont., Miles, and James Henigan, Dorchester, in that order. Demar's time to this point was 32.17 3-5.

Canada's chance of winning the race dwindled shortly after the start of the race to-day when Johnny Miles of Sydney Mines, N. S., who won the race last year, dropped out after passing Framingham, five miles from the starting line. At the nine mile mark Clifford Bricker of Galt, Ontario, was running fifth, a quarter of a mile behind the leaders, Clarence Demar and James Henigan.

CONVENIENT MAP OF COUNTY ISSUED

J. W. Watson Has Had a Handy Booklet Prepared.

J. W. Watson, of 446 George Street, who is one of the largest retail tire dealers in Eastern Ontario, has had a very handy little map of the County of Peterborough printed for the convenience of his customers.

The map will be found very valuable for those who wish to go into the northern parts of the county for the summer. The main roads are all well designated and should be easily followed by those who are not familiar with them.

There is also a small map of this part of Central Ontario showing main roads from Startford in the West to Prescott and Ottawa in the East and North Bay in the North. The distance from Peterborough to the main points in Eastern Ontario is also given in a small table. The maps were drawn by F. T. Webster, O.L.S.

BIRTH

THOMPSON.—On April 16th, at Nicholls Hospital, to Mr. and Mrs. Bernard Thompson, of 109 Auburn Street, a daughter.

HORSES

Four Delivery Horses;
Five Colts. Four Years Old;
Six Head of Broke Horses;

For Sale by

L. M. BEATTY,
Norwood Road. Half Mile East of Lift Locks

2d, 4710

PRETTY PRODUCTION HAS BEEN ARRANGED

Cinderella, Comic Operetta, Being Presented To-morrow Night.

"Cinderella," the three-act comic operetta which will be presented to-morrow evening at the Grand Opera House, under the direction of Mrs. A. A. Perrin, and the auspices of the Ashburnham Women's Patriotic League, promises to be a very colorful and pretty production. Arrangements are being made to present this delightful old fairy tale with an eye to beauty and charm in its setting and costuming, the latter being particularly pleasing in the varied pastel tints and gorgeous materials used in the gowning of the various choruses and of the principal parts. Even the coach and steed of the ill-used daughter who charms the attention of the Prince are reproduced, and the musical accompaniment to the various scenes is one of the out standing features of the production.

MILK PRODUCERS FORM ASSOCIATION

W. J. Seymour President of New Organization—Co-operation Advocated.

A meeting of the milk producers of the vicinity of Peterborough was held in the Paragon Tea Rooms on Thursday evening, April 14.

The meeting was called to order by A. Hunter, and C. W. Seymour acted as secretary.

An excellent address was delivered by J. P. Griffin, manager and secretary-treasurer of the Ontario Milk Producers' Association. He told of the work that the association is engaged in and the progress that has been made. Mr. Griffin strongly advocated co-operation between producer, distributor, and Board of Health.

G. A. Gillespie said a few words, emphasizing co-operation, and led in a discussion of the different problems.

The meeting then proceeded to organize a Peterborough Milk Producers' Association, to affiliate with the Ontario association.

The following officers were elected: President, W. J. Seymour; Vice-President, A. Hunter; Secretary-Treasurer, R. Wood; Directors — Messrs. Ernie Milburn, J. Madill, D. H. Wood, Ernie Devell and B. Stevens.

FOUR DIE IN CRASH.

Royal Air Force Bomber Falls at Eastchurch, Kent.

EASTCHURCH, Kent, Eng., Apr. 19 (Canadian Press).—A Royal Air Force bombing aeroplane crashed here to-day and its four occupants were burned to death.

THE PARAGON
The most sanitary, up-to-date store in town. Electric refrigeration. Frigidaire throughout. Ice Cream, Sodas, Sundaes, etc. Our hall is just the place for your party.

P. M. Ward
CONTRACTOR AND BUILDER
Get a Price from Us for Your New Home
7 McCLENNAN STREET
Phone 1681J

The Lakefield Pavilion

Will open for the season on Thursday, April 21st. It will be open every Tuesday and Thursday, with good four piece orchestra in attendance.

A. G. LAWLESS, Mgr.

Cleveland Bicycles
Bicycle Repairs. Parts of all makes of wheels carried in stock.
Millard Bicycle Shop.
225 Hunter St. 'Phone 234

USED CARS For Sale
THREE OUTSTANDING BARGAINS
MAXWELL TOURING $250
OAKLAND TOURING $575
Above Cars Are Wonderful Bargains
DAWSON & JOHNSTON
Phone 2123 Cor. GEORGE & McDONNEL STS.

SEPARATE SCHOOL CASE TO BE HEARD

Supreme Court of Canada To Hear High School Tax Dispute.

OTTAWA, April 19 (Canadian Press).—The Supreme Court of Canada will to-morrow hear a case which challenges the validity of a section of the Ontario Education Act and asks to have them set aside as ultra vires. It challenges the authority of the Ontario Legislature to tax supporters of Ontario separate schools for the maintenance of continuation schools, collegiate institutes, and high schools not established or conducted by board of trustees of Roman Cathalic separate schools.

The case arose on the petition of right presented by the Board of Trustees of the Roman Catholic Separate School for school section number 2, of Tiny, Simcoe County, Ontario, on behalf of themselves and other boards of trustees of separate schools in Ontario.

SCHNEIDER'S (Kitchener)
Pork Sausage
25c lb.
An absolutely pure pork meat sausage (farmer's style).
Schneider's Old-fashioned Frankfurts—Just need to be warmed up to serve, lb., 25c
Schneider's Boiled Ham is thoroughly steam cooked, retaining the full flavor.
Pure Maple Syrup, gallon, $2.25
(Bring your own jars)
Boyle's CASH & CARRY GROCERY.
FIVE STORES

Get It At Turnbull's

SAFEGUARDING MILK
BY PASTEURIZATION
This Space Authorized by
(Report of M.H.O. Toronto, continued from Saturday)

Some Milk-Borne Epidemics in Canada

In Montreal in September and October of 1922 thirty-three cases of typhoid fever among which were three deaths, resulted from use of milk from a shipper who was supposed to be suffering from Grippe, but on investigation proved to be suffering from typhoid fever. Again in January, 1924, sixteen cases with two deaths resulted from a milkman adding polluted water to the milk. In Quebec City in 1924, eight cases resulted from a producer having two cases of typhoid fever in his home.

In Vineland, Ontario, in 1921, twenty cases of typhoid fever were traced directly to a milk supply. In Hanover in 1923, forty-six cases with four deaths, and in Winnipeg in 1912, ninety-two cases with seven deaths were all traced directly to the milk supply.

Winnipeg has been singularly unfortunate as regards milk-borne typhoid fever, as epidemics of this disease have been traced to the milk supply in 1916, 1919, 1922 and 1925. Perhaps the saddest experience of all occurred in Regina College, in Regina, Saskatchewan, in 1920, where eighty-three cases with nine deaths occurred, although certain precautions had been taken to ensure a fairly clean supply. The dairyman contracted typhoid fever and before his case was diagnosed he had infected at least eighty-three of the students in the college.

The aforesaid dangers of infection through milk are accentuated by the fact that most of these disease-producing organisms multiply rapidly in cow's milk at the temperature of a living room. This is especially true of the typhoid germ.

(More of this Report follows Thursday)

Peterboro Milk Products Ltd.
Phone 1900 Peterboro, Ont

Help Celebrate July 1 Here / Celebrate July 1 in Peterboro'

PROTECT YOURSELF WHEN YOU BUY A USED CAR —

WHEN buying a used car you have to depend upon the word of the dealer who sells it. You must trust him to represent the car honestly, telling you its age and mechanical condition. Thus your only protection when buying a used car is the reputation of the dealer who sells it. Make sure of true values by buying from a dealer who has built his business on honest dealing. We make a friend of every used car buyer and we believe in taking no chances of losing your goodwill by misrepresenting any of our used cars. Come and inspect the fine values now in our showrooms and buy your used car with confidence.

A. BROWN & SON
PHONE 126 - - 383 WATER ST.

NEW ESSEX SEDAN, $895.00.

FORD COUPE—Good general condition, 1924 model.

FORD ROADSTER — Latest model; just like new.

McLAUGHLIN MASTER-FOUR SEDAN—Fine condition.

ROADSTER — OLDSMOBILE FOUR—A good buy in good condition.

and many others.

USED CARS

FREE SAMPLE
B.H. ENGLISH PAINT
SEE COUPON BELOW

70% Pure White Lead—Brandram's Genuine B.B.
30% Pure White Zinc
100% Pure Paint.

THE GUARANTEE

Use PURE PAINT The 70-30 Mark

LIKE THE KARAT MARK ON GOLD—SIGNIFIES GUARANTEED PURITY.

NO OTHER PAINT MANUFACTURER GIVES YOU SUCH A GUARANTEE

FREE COUPON—This coupon when signed and presented entitles adult persons to one FREE Quarter Pint sample of any B. H. Varnish or Enamel Product or will be accepted as 25c upon purchases of larger quantities of B. H. Paint Products. One coupon only to a person.

Name..... Address.....

THE KINGAN HARDWARE CO.
PETERBOROUGH.

HOME EDITION

The Evening Examiner

PROBABILITIES
Moderate to fresh winds; fair and cooler to-night and Thursday.

IF IT WILL HELP PETERBOROUGH AND DISTRICT, THE EXAMINER IS FOR IT

VOL. LIX., No. 92 PETERBOROUGH, WEDNESDAY, APRIL 20, 1927 PRICE THREE CENTS

Strife Within Cantonese Ranks Comes to Head

MANY ARE KILLED AND INJURED WHEN SERIES OF TORNADOES SWEEP OVER CENTRAL ILLINOIS

Actual Count Uncertain, But Believed Figures Will Go Higher.

WIRES DOWN.

School Children Reported To Be Worst Sufferers of Storm.

SPRINGFIELD, Ill., April 20.—(Canadian Press). — Tearing a straight line through six Central Illinois counties, a series of tornadoes and line squalls yesterday afternoon brought death to upwards of two score persons, injury to two hundred others and left scores in a dozen communities homeless.

Uncertainty colored all reports and gave rise to belief that further reports may send the fatality and injury figures higher, or eliminate some names from the list of dead.

Where damage was heaviest wires are down and definite reports are available only from those who are penetrating the territory over tree-strewn and water-soaked roads by horse and wagon.

Among the communities reporting fatalities were:

Carrollton, eight killed and twelve injured.
Buffalohart, eight killed.
Cornland, three killed.
Clinton, 13 injured.
Chestnut, two killed.
Hardin, one killed.
Centreville, four killed and eight injured.
Mount Pulaski, one killed and six injured.
Wrights, five killed and two injured.
Laomi, six killed.
Woodville, two killed.
Kafer, one killed.

Started at Mississippi.

The freak storm started at the Mississippi River and was described by weather bureau officials as a series of line squalls as distinguished from a tornado.

School children were among the chief sufferers in yesterday's storm. Three were reported to have been killed or injured when the storm-wrecked rural schools elsewhere, according to fragmentary reports.

The storm, for the most part, struck small towns of 200 or 300 population, then descended again on villages and hamlets further away.

Besides the loss of life, heavy property damage was done, but the damage did not approach the figure of the tornado of two years ago, when upwards of 800 persons were killed in the southern part of the state.

Buildings were wrecked, trees uprooted, and wire communications with the stricken districts virtually were cut off for several hours.

Teacher Killed.

CARROLLTON, Ill., April 20. — (Associated Press).—A tornado hit the rural school at Centreville near here yesterday afternoon, killed the school teacher, Miss Anna Keller, aged 25, and buried her 25 pupils, according to reports received here at one o'clock yesterday afternoon.

Further details were unobtainable. All lines were down and the roads so blocked that automobiles could not pass. Doctors and nurses are proceeding to the scene by wagon.

Beside the schoolhouse several two-storey residences were reported destroyed.

Farmhouses Struck.

First word of the tornado was brought to Carrollton by a son of William Hobson, a farmer of Centreville, whose two-storey home was demolished. Other farmhouses struck were those of Ben Schnelton and Sam Steinhart.

The Hobson boy did not know how many of his neighbors had been caught in the wreckage nor how many children were injured.

Captor Of Woman Spy To Get Her As Reward

PEKING, April 20 (United Press).—Every Shanghai soldier who captures a woman spy can have twenty Mexican dollars and the spy as well, under an order of General Chang Chung Chang, Northern commander.

Chang notified his men of the reward and the added privilege of retaining the captured spy in a desperate effort to end the work of the women spies who are said to be operating in Shanghai.

SOME BLAME LAID BY CHIEF TO PEDESTRIANS

Many of Them Cross Streets Very Slowly, Hindering Motorists, He Says.

WATCHING SIGNS.

Motorists Who Stop On Crossings Instead of at Signs to be Summoned.

Chief Constable Samuel Newhall declared to The Examiner this morning that all the blame for the trouble, complained about at the entrance into through streets by Frank Stinson, could not be laid against the motorist. "Many pedestrians walk across the streets very slowly, causing much inconvenience to the motorists who are obeying the stop sign by-law. Only last week a motorist met with an accident at the corner of George and Simcoe Streets, when two cars collided on account of a pedestrian taking his time in crossing the street.

"Motorists will do well to stop at the stop signs. From now on close observation will be made at the stop signs, and those who fail to stop at the sign but stop just before they enter the street will be prosecuted as if they had not stopped," said the Chief.

In the last few days the Chief has made a personal observation of all the stop signs in the city and he has found out that the motorists are obeying the law and if the pedestrians do their part there should be no trouble whatever at the entrance to through streets.

Chief Newhall also wished to draw the attention of the motorists to the false impression that has gone out that in making a right-hand turn into a through street it was not necessary to stop. "The by-law says that motorists must stop before entering a through street, and this includes those who are making the right-hand turn."

MAY DELIMIT EMBARGO ZONE

Reports Show That Epidemic Is Under Control at Montreal.

NOTHING DEFINITE.

WASHINGTON, April 20 (Canadian Press).—The advisability of delimiting the zone from which Quebec and Eastern Ontario milk and cream are forbidden entrance to the United States is under consideration here.

Officials of the Department of Agriculture stated yesterday that no definite announcement will be made now, but the Bureau of Chemistry has reports from United States Public Health Officers working in the Montreal district who have passed on submissions from the Quebec health authorities, showing that the source of the typhoid infection has been definitely isolated and that the epidemic is under control.

If this is established to the satisfaction of the United States health authorities, the embargo zone probably will be reduced from the present radius of 200 miles from Montreal to a 150 mile radius, then gradually 50 miles at a time.

There is a possibility that the embargo may remain for some time on a 25-mile radius from Montreal, but the authorities here would not confirm or deny the suggestion.

WILKINS RETURNS.

Missing Aviator Arrives Safetly at Beachy Point.

NEW YORK, April 20.—(Canadian Press.)—The North American Newspaper Alliance was informed to-day that Lieutenant George H. Wilkins, Arctic flier, who has been missing since March 29, when he hopepd off from Point Barrow, Alaska, for the unexplored regions of the north, has made safe return to Beachy Point.

SIMPLIFY MARRIAGE.

CONSTANTINOPLE, April 20.—The business of being married in Turkey has been simplified greatly by the new marriage code. The ceremony is performed by a marriage clerk. Only the bridegroom or his proxy has to appear. The bridegroom hands in a statement of his intentions and there is no fee.

Offers To Surrender Then Kills Soldiers

VERA CRUZ, Mexico, April 20. — Canadian Press. — Vidal Tenorio, who had announced willingness to surrender after a long period of banditry, yesterday killed Captain Manuel Flores and his escort when they arrived with 6000 pesos to give to him and the members of his band.

ANAEMIA CURE IS DISCOVERED

Rochester Doctor Announces His Success After Ten Years' Work.

SERUM FROM BEEF.

ROCHESTER, N.Y., April 20. — (Canadian Press).—Man to-day proclaimed a new victory over disease with the announcement that within a few weeks there will be ready for public use a cure for anaemia that has been successful in 90 out of 100 cases. The announcement was made by Dr. George R. Whipple, Dean of the Medical School of the University of Rochester, after ten years of experiments. The cure is a serum discovered during a decade of experimenting on anaemic dogs and humans. It is an extract of beef liver and will be distributed through selected physicians as was done with insulin.

TRANSPORT UNIT SAILS FOR CHINA

Many Big Trucks, Etc., in Equipment of A. S. C. Company.

PLANES SENT, TOO.

ALDERSHOT, England, April 20 (United Press). — A half mile train of giant tractors and trucks manned by British Tommies singing "Tipperary," moved to Southampton today to sail for China.

The detachment included seven officers and 175 men. Its departure was taken to indicate that the British were preparing for a long stay in the Orient.

The train included four 5-ton trucks, two of which were workshop trucks and two store trucks; fifty-one six-wheeled trucks capable of making 30 or 40 miles over Chinese roads accustomed to slowly-moving wagons, one motor car and six motor cycles, two equipped with side cars.

Soviet Demands Refused

PARIS, April 20 (Canadian Press).—A despatch received here today reports the rejection by the Peking Government of the Russian Soviet Government demand for evacuation of the Soviet Buildings in the Embassy Compound at Peking, which was raided on April 6, the release of all those arrested, and the return of all documents seized by Chinese police.

Reinforcements Leaving.

LONDON, April 20 (Canadian Press).—Further reinforcements for the British Shanghai defence force started from various points in England today for Southampton, the port of embarkation. They comprise a squadron of the Royal Air Force, two batteries of Field Artillery, and a company of the Army Service corps with fifty-one 6-wheeled trucks capable of carrying an infantry battalion.

Communists Executed

SHANGHAI, April 20 (Canadian Press).—Six prisoners described as Communists and including the head of the Chinese Seamen's Union were executed today at the Nationalist (Cantonese) headquarters in the native city of Shanghai. This brings the total number of agitators executed since the Moderates began their drive against the Reds to more than 100.

AROUND THE CITY

A meeting of the committee for the decorating of the city on July 1st for the big celebration to be given here, was held in the Board Room of the local Public Library last night. The committee is getting under way with ideas towards beautifying the city for that date.

At 11.41 yesterday, the firemen answered a call for a grass fire at 166 Charlotte street, and at 12.45 the brigade responded to a chimney fire at 681 Reid street. This morning a call was received at 7.50 a.m. to 20 Wolsey street, where the stovepipes had caught fire, and at 8.10 a.m. a similar fire was extinguished at 476 Driscoll Terrace.

MOVE TO JAIL OTTAWA PASTOR FOR CONTEMPT

Faces Charge of Contempt of Court, Holding Church Service.

MOTION ANNOUNCED.

Dr. Wyllie Will Be Examined By Registrar Next Thursday.

OTTAWA, April 20.— (Canadian Press.)—A motion will be made at the weekly session of the supreme court of Ontario here next Saturday to have Rev. Dr. E. B. Wyllie committed to jail for contempt of court, according to A. W. Beament, one of the solicitors acting for those who secured an injunction against Dr. Wyllie. A notice of motion was served on Dr. Wyllie yesterday afternoon and it is returnable at the court house here on Saturday morning.

Judge's Injunction.

The contempt proceedings are based on Dr. Wyllie's alleged defiance of the interim injunction issued by Judge O'Brian a week ago against Dr. Wyllie holding a meeting of the congregation of Erskine church on Wednesday evening, last, and administering the Sacrament of the Lord's Supper on Easter Sunday. Despite the injunction Dr. Wyllie held the meeting, at which new elders were elected, and on Sunday administered the sacrament in his church.

Dr. Wyllie will be examined for discovery before F. A. Magee, the local registrar of the supreme court of Ontario on Thursday morning.

Concert For Swimmer Broadcast From Shore

HAMBURG, Germany, April 20. — Canadian Press. — A successful attempt has been made to broadcast music from the island of Sylt, one of the Frisian Islands, to Otto Kemberich, the German long distance swimmer, while making a long distance swim around the island. A special radio apparatus fixed to the swimmer's head enabled Kemmerich to hear the musical program plainly.

KNOX CHARTER IS AWARDED TO PRESBYTERIANS

Commission To Divide Properties Between Churches Reports.

CAPITAL SPLIT.

Continuing Church Gets About 31 Per Cent. of Funds.

TORONTO, April 20—The long-awaited report of the Commission appointed by Parliament under the United Church of Canada Act to divide the properties of the former Presbyterian Church between the United Church and the remaining Presbyterian Church was made public yesterday.

Two of the central colleges of the Church have been given to the non-concurring congregations: Knox College, Toronto, and the Presbyterian College, Montreal. Knox College building and buildings and charter of the Presbyterian College Montreal, had already been vested in trustees for the non-concurring congregations by the Ontario and Quebec Legislatures, respectively.

College Transfer

The Commission has also assigned to the non-concurrents the charter of Knox and about $550,000 of endowments belonging to both colleges, making, it is computed a total transfer to them of $1,650,000, or approximately 50 per cent. of the college assets of the Presbyterian Church in Canada.

In all, according to a summary issued by the United Church, out of $10,500,000, property and funds valued at $3,261,000—apart from a share of legacies vested as at June 10, 1925—have been awarded to the non-concurring congregations, or about 31 per cent. of the whole.

This percentage concerns property and capital funds only, and does not take into account the money to be refunded by the non-concurring congregations for the maintenance of their institutions and missions since June 10, 1925.

It corresponds generaly, United Church officials say, with the proportion of congregations and members of the Presbyterian Church in Canada which did not see fit to enter the Union.

FIRE BRIGADE DEMONSTRATES METHODS AT MARKET SQUARE

Lay Line of Hose and Erect Ladder Against Building.

PUT OUT FIRE.

Water Down Chimney Extinguishes Fire in Restaurant Stove.

In co-operation with the International Association of Fire Chiefs and the moving picture entitled "The Fire Brigade," which is being shown at the Capitol this week-end, the fire department of this city staged a demonstration on the market square today at noon. Pictures were taken by Fred Roy of the men in action and these will be shown tomorrow night at the Capitol along with the main picture.

A line of hose was run from the corner of George and Charlotte Streets and a stream of water was thrown on the roof of the market buildings. At 12.40 Fire Chief George Gimblet turned in the alarm from Box 25. The new American Le France pumper, driven by Master Mechanic V. Carr and manned by Assistant Chief George Smith and Firemen J. Finnie, A. Macdonald, and A. Rose arrived 57 seconds after the alarm had been sent in. The Reo truck was second, arriving 26 seconds later. This truck was driven by H. Cooney, with Lieutenant A. McBride, F. Degen, and J. Masters on it. The old American La France truck was third, arriving 1 minute and 45 seconds after the alarm had been turned in. This truck had laid the line of hose from the hydrant at the corner of George and Charlotte Streets. It was driven by J. MacFarlane and was manned by Captain W. Jones, Firemen Hatley, Wilson and Weyer. The ladder wagon was the fourth making the distance in 1 minute and 50 seconds. The team was driven by A. Crouter and he was accompanied by Firemen MacDonald, Mason, and Miller.

Electrician J. Astels drove the Chief's car, and Lieutenant Robert Wilson kept the watch at the fire hall.

Although there was no fire a large crowd of citizens gathered to see the display. The firmen unintentionally put out one fire, much to the annoyance of the Chinese chef at the Dominion Cafe. Some of the water which was being thrown on the roof of the market building went down the chimney of the Dominion Cafe and extinguished the cook's fire.

H. G. Wells' Sons Marries Famous Father's Secretary

LONDON, April 20 (United Press).—George Philip Wells, eldest son of the author, H. G. Wells, married his father's secretary, Miss Marjorie Craig, at the Strand Registry Office today. Wells is a biologist and formerly was a member of the Harvard University Faculty.

LLOYD GEORGE PROMISES HELP

Tells Deputation He Can't See Why Young Women Should Not Vote.

WILL SUPPORT BILL.

LONDON, April 20 (Canadian Press Cable).—Lloyd George has promised his support to the Government's measure giving women of 21 years of age the franchise. The measure is to be introduced in the House of Commons shortly.

Replying to a deputation from Bangor, Carnarvonshire, he said: "The Government is committed and I fancy the Commons will follow its lead and 21 will be the age. I have never been able to understand why the vote should be given to half the human race and denied the other half. This affects the homes of the country, in which women have more direct and often much more absolute control."

For the transportation of convicts in Germany a special car is provided. It is fitted with heavily barred doors and has cells arranged along the sides.

Heavy Casualty Lists From Storm In Bengal

ALLAHABAD, India, April 20. (United Press.) — A severe cyclone yesterday devastated districts surrounding Barisal and Faridpur, Bengal. Hundreds of houses were wrecked and it was believed that many persons were killed.

STORMS KILL MANY PEOPLE

Twelve Dead in New South Wales—100 in Central States.

TEXAS IN LEAD.

SYDNEY, N. S. W., April 20.—(Canadian Press.) — The death list from the storm which swept over Sydney on Monday night has reached twelve. The storms, which came after four days of rain, was the worst in fifteen years and has moved eastward.

100 Dead In States.

KANSAS CITY, April 20.—(Canadian Press.) — With casualty lists showing more than 100 dead, the South and Middle West to-day continued its gamble on rapidly changing weather reports in the hope of avoiding further losses in tornadoes, freak storms and floods.

Texas maintained it lead with more than fifty dead and scores injured. Oklahoma was next with an estimate of forty-five killed, while several persons were listed as flood victims in Kansas and Missouri.

NO CHANGE IS EXPECTED IN FOREIGN POLICY

Will Be Made By Japan's New Ministry Now Being Formed.

STILL UNSETTLED.

Much Speculation Exists as to Attitude With Regard to China.

TOKIO, April 20. — (Canadian Press).—No considerable change in the foreign policy of Japan is expected to be made by the new Ministry headed by Premier Baron Tanaka, who is engaged in the formation of his Cabinet. Much speculation exists as to the new government's attitude with regard to China. The reply of Eugene Chen, the Cantonese Foreign Minister at Hankow to Japan, on the recent five-power identic note protesting against the Nanking outrages, was delivered to the Foreign Office yesterday.

The reply, held up for several days as a gesture of friendliness to Japan, was to the same effect as the replies to Great Britain, the United States, France and Italy but was couched in friendlier terms.

The newspaper Asahi learned yesterday that Baron Tanaka, in addition to the Premiership, will retain the portfolio of Foreign Minister.

Market Strong.

Although the stock market closed strong, the financial situation is still unsettled. The opinion is prevalent that the present heavy depression will continue because the new government will not be able to stabilize the greatly unsettled conditions.

Baron Tanaka's most important task is to find solution for the present financial depression. Inasmuch as his party the Seiyukai, holds only a minority of seats in the lower house, it appears it will be necessary to summon a special session of the diet in the near future for the purpose of dissolution and the holding of general elections, which for the first time would be held under universal suffrage in Japan.

No additional runs on banks were reported and it is expected that the aid extended by the Bank of Japan to the banks in distress, including the Bank of Taiwan, Ltd., will assist these institutions to weather the crisis.

THE WEATHER

The unusually warm weather for April that has prevailed for several days, has been succeeded by cooler conditions. Highest temperature yesterday 76 degrees; lowest last night, 50 degrees. At this date last year some snow still remained on the ground, while the remnants of winter's drifts were everywhere.—W.P.

CUSTOMS COMMISSION RESUMES ONTARIO SITTINGS AT WINDSOR; TO PROBE BURNING OF RECORDS

Case of Three Breweries Whose Books Were Destroyed Comes First.

OTHER EVIDENCE.

Officers of Border Ports To Be Examined on Liquor Shipments.

WINDSOR, April 20 (Canadian Press).—The Royal Commission on Customs resumes its Ontario sittings here tomorrow morning. Chief Justice J. T. Brown, and Judges W. H. Wright and Ernest Roy, the members of the Commission, are expected here in the course of the day, Hon. N. W. Powell, K.C., counsel with P. L. Calder, K.C., for the Commission, is already here. Mr. Calder will arrive today or early tomorrow.

It is probable that the first matter to be taken up will be that involving three breweries which were looked into during the Toronto sittings. Then it was found that the Sudbury Brewing and Malting Company, the Kakabeka Falls Brewing Company, and the Soo Falls Brewing Company had destroyed books and documents which are required by the Commission auditors. That the licenses of these three breweries be suspended was suggested to the Commissioners, but counsel for the companies involved asked leave to make representations at Windsor.

Examination of port officers in Windsor, Ont. and other ports and outports in the Windsor district will take place when the three breweries mentioned are disposed of. It is expected that the export movment of liquor from Canada to the United States via this port will be prominent during the investigation here.

Witnesses to be called at Windsor will, it is understood, include Mr. and Mrs. Rocco Perri of Hamilton, who were prommeni in the Toronto sitting.

Motorist's Busy Evening Brings Many Charges

KINGSTON, April 02.— Driving a car while intoxicated last night, Albert Patrick, a taxi driver, ran into two cars parked on King street and also hit Christopher Holland, who was riding a bicycle. The bicycle was wrecked and Holland had a miraculous escape from death. Patrick was rounded up by a police constable and in the police court this morning was fined $10 and costs for being drunk, given seven days in jail for driving a car while intoxicated, remanded on a charge of doing bodily harm to Holland, and had his taxi license suspended pending action of the police commissioners.

OFFER RECEIVED FOR BUILDINGS NOT ACCEPTED

Tender of William Faiers For Salvaging Park Property Is Laid Over.

COMMITTEES MEET.

Parks Board Distribute Music Grant—Firemen's Uniforms Bought.

Stunned silence settled upon the members of the Railways and Parks Committee of the City Council last night when the only tender received for the buildings in James Stevenson Park (two houses, the Nu-Art factory and a shed), which are to be torn down to allow for improvements, was opened and found to contain an offer of $210.00. This tender was made by William Faiers, of Brownton. Most of the members present expressed themselves as having expected a larger offer, but Mayor Holloway and Ald. Fife both considered that the sum mentioned was as much as could have been expected for the salvage from these buildings.

After proposals had been made that the city give work to some unemployed in scrapping the buildings and cleaning up the material which can be sold, it was decided that the matter be laid over until the May meeting of the Council.

A report by the chairman, Ald. J. M. Greene, that a part of the committee had visited King Edward Park and had decided on certain improvements, which are now under way, was accepted. Some of the seats salvaged from the old street cars abandoned at Jackson Park will be placed under the trees. The lights at present strung on the band stand will be moved so that they will light up the row of seats.

The chairman was given authority to engage a caretaker for James Stevenson Park and also for the bathing beach at Inverlea. The beach at Lake Street will not be opened unless the Board of Health succeeds in getting unsanitary conditions now existing there cleaned up.

The music grant for this year will be divided as follows: Peterborough Rangers $800, Caledonian Pipe Band $100, and Male Voice Choir $100. This is the same division as was made last year, and the matter of arranging concerts in the parks was left to the chairman. It was considered advisable that services in the Dominion Day celebration be considered as part of the public concerts.

Fire, Water and Light Committee.

The tender of the Grafton Company of $719.60 for nineteen firemen's uniforms and two officers' uniforms was accepted, being the lowest. The chairman of the Fire, Water and Light Committee and Chief Gimblett reported, after examining the samples, that every firm tendering offered cloth of the same specifications and numbers and that the prices were: Graftons $719.60, Cressmans $696.22, A. C. Sharpe $793.00, and Maher and Wesley $943.00.

There were two tenderers for shirts, Graftons and Cressmans, the first named firm being successful with a price of $162.80 for the supply needed.

The Chief and Ald. Cotton were empowered to make arrangements for the installation of an annunciator in the Fire Hall, as desired by several firms having sprinkler systems installed. This would cost $35 and would show when the sprinkler system of any of these places opened.

PREMIER HOPES TO RETAIN CHIEF

Pays Tribute To General MacBrien at Officers' Dinner in Ottawa.

OTTAWA, April 20. — (Canadian Press.)—Hope that the services of Major General J. H. MacBrien, Chief of Staff of the Department of National Defence, might be retained, was expressed by Premier Mackenzie King, addressing the officers of the Governor-General's Footguards at a dinner last night. General MacBrien some time ago tendered his resignation. The date at which it was to take effect was extended to June first. Premier King paid a high tribute to General MacBrien, and to Col. Ralston, Minister of National Defence, whom he declared he had been fortunate in securing for the post, and who has already achieved success in this important portfolio, at the recent session of parliament.

TO-DAY'S EXAMINER

Local.
Fire department gives display. Page 1.
4100 motor car licenses issued. Page 3.
Canada.
Railroad Shops in Alberta. Page 2.
Educationalists of Province in conference. Page 2.
Britain.
Four killed in plane crash. Page 2.
English speech of 500 years ago is broadcast. Page 2.
Foreign.
Strife within Cantonese ranks comes to a head. Page 2.
Editorial, Page 4.
The Y.M.C.A. drive.
The Boston Marathon.
Young Peterborough's Hobbies
A Safety Year.
Sport.
Leafs defeat Bears 12-7. Page 10.
Giants lose double header. Page 10
Financial, Page 9.
Wheat prices decline.
Mine trading moderate.
Toronto market irregular.
Women's Interests, Page 8.
Fashions: social news; Horoscope.
Want Ads, Page 11.
The market place of the community.
To-morrow.
Sun rises 5.27, sets 19.8.
Moon rises 23.50, sets 8.7.

Records found in Assyria and Egypt show that hairdressers centuries ago practiced the art of artificially curling the hair.

HANKOW GOVERNMENT ISSUES MANDATE DISMISSING CHIANG AS LEADER OF CANTONESE ARMY

"Christian General," Leader of Kuominchun, Appointed as Successor.

SEVERS RELATIONS.

Chiang Emphasizes Three Points as Fundamentals of New Government.

SHANGHAI, April 20 (A.P.).—Actual warfare between the contending factions in the Nationalist (Cantonese) ranks has started. Almost simultaneously with General Chiang's announcement of the principles on which he is establishing his government at Nanking, the Hankow government, described as the radical section of the Kuomintang (Cantonese political party) yesterday issued a mandate dismissing Chiang Kai-Shek as Commander in Chief.

General Feng Yu Hsiang, the "Christian General," and leader of the Kuominchun, or National People's party in Northern China, was appointed as Chiang's successor. General Tang Seng Chi, military governor of Honan, was named as associate generalissimo, and received orders to move his troops immediately towards Nanking to attack Chiang.

The severance of all relations with Nanking and Shanghai was also announced by the Hankow government.

Seek Return

With these definite acts of belligerence between the warring sections of the Cantonese, General Chiang has made his position clear. From Nanking comes information that the new government had its inception at a great mass meeting, at which many notables spoke. Chiang himself declared that he was not establishing a new government, but merely removing the Nationalist headquarters from Hankow to Nanking, purging the Kuomintang of Communists and seeking to bring about a return to the fundamental principles of the late Sun Yat Sen.

He emphasized three points:

First that the spirit of the revolution must continue to inspire the people; second, that Nanking must be the capital for many reasons, among them the fact that Sun Yat-Sen's mausoleum is there and also because the people must be shown that despite recent events the leaders were not afraid to establish the seat of government in that city; third, that the people must never be governed by military cliques or foreign oppression.

Resolutions Adopted

Several resolutions outlining the future policy of the Chang government were adopted. It was remarked that Ku Ying Fang was appointed finance minister to succeed T. V. Soong, a brother-in-law of the late Sun Yat Sen, whose record in the collection of taxes and the handling of financial affairs for the government was characterized as of the highest order. Some surprise was caused by the appointment of another to succeed Soong.

Fighting is still going on between Northern forces, on the north bank of the Yangtse at Pukow, and Southern troops entrenched on the south bank of the river, but details are lacking and the outcome is undecided.

Serious fighting is also reported at Canton between radicals and moderate Cantonese troops.

Brands Chang As Tool.

PEKING, April 20 (Canadian Press).—What is described as "perhaps the most illuminating document" seized in the raid on the Soviet Embassy compound on April 6, has been made public officially by headquarters of Chang Tso Lin, Manchurian war lord, who is in control of the Peking Government.

The document was marked strictly confidential. It purports to be Moscow's instructions to the Soviet Embassy in Peking relative to the policy toward China. Branding Chang Tso-Lin as a tool in the hands of international capitalists and imperialists, it urges the stirring up of mass animosity toward Europeans, particularly the British, and resort to any means to provoke international intervention in China, even to the extent of looting and murdering foreigners.

The document suggests that Communism be not applied to China too suddenly, because that would strengthen Chang Tso Lin's position and hasten a split in the Kuomintang, the Cantonese political party. Hence, M. Borodin, the Russian adviser to the Cantonese Government at Hankow, is instructed to suspend radical anti-capitalist measures temporarily.

Keep Powers in Discord.

It advocates the necessity of keeping the powers in a state of discord during the progress of the anti-foreign movement, but it advises caution with regard to Japan, which was able to despatch large forces to China at short notice.

(Turn to Page 7, Please)

THE TROUT.

Skeeter's biting,
Black flies fighting,
'Long in leafy June;—
Brooks a-purling,
Pools a-whirling,
Trout time's coming soon.
Under log, or
Shady cover—
'Neath the water cold
Cunning cusses,—
'Mongst the cresses,—
Speckled red and gold;
Bold and dashy,
Quick and flashy,
Strike and take or shake it;
With lightning start,
They swiftly dart
And clean away they take it.

NICK OTEEN.

PLAY AUTHORS FINED.

Also Go To Jail For Participating in Obscene Stage Performance.

NEW YORK, April 20.—(Canadian Press).—Mae West, star and co-author of "Sex", one of the three Broadway plays raided by the police recently, was sentenced to ten days in the workhouse and fined $500 by General Sessions Judge Donnellan yesterday as a penalty for participating in an "obscene stage performance."

A similar sentence was imposed upon James a Timoney, the co-author.

Spin the busy hand around the dial! It is Thrift's most remunerative play-game. Does the house need painting? Do the floors need going-over? Should woodwork be freshened up? Are the car and garage dingy?

Very well, then, begin to "play the Clean-Up and Paint-Up game." It's more fun than you might imagine and you always win in the end. You win because Civic Pride is a profitable virtue.

Do your bit in Cleaning Up Peterboro.

FIRE DESTROYS RAILROAD SHOPS

Employees Make Heroic Attempt To Save Locomotives in Shops.

E. D. AND B. C. LINE.

McLENNAN, Alta., April 20 (Canadian Press).—Fire which apparently started in one of the smoke stacks in the roof, destroyed the roundhouse and machine shops of the E. D. and B.C. Railway here. The fire spread very rapidly and it was with great difficulty that four locomotives which were in the roundhouse were pulled out to safety. One engine which was in the machine shops undergoing repairs, was destroyed by the fire. Employees and town people worked heroically in saving equipment and neighboring buildings.

SCREEN ACTOR HELD FOR INVESTIGATION

Following Death of Ray Raymond, Musical Comedy Star.

HOLLYWOOD, Calif., April 20 (A.P.)—Paul Kelly, stage and screen actor, held for investigation following the death yesterday morning of Ray Raymond, musical comedy actor, yesterday told newspaper reporters that he and Raymond engaged in a fist fight after Kelly had admitted that he was in love with Raymond's wife, Dorothy McKay, film actress.

Raymond, who was 33 years old, returned to his home last Friday from a nationwide tour with the musical comedy company of "Castles in the Air." Detectives who investigated declared that a negro maid in the Raymond home witnessed the fight.

Miss MacKay was reported in a state of nervous collapse and under the care of a physician. Kelly recently appeared in support of Eddie Cantor in the film "Special Delivery," and also in the picture "Slide, Kelly, Slide."

Bulger and Embargo Placed As Favorites

LONDON, April 20 (Canadian Press Cable)—The final call-over last night of betting on the City and Suburban Handicap to be run tomorrow at Epsom placed Bulger and Embargo as favorites at seven to one against. Odds on the other entrants were: Weissdown, 10 to one against; Priory Park, 100 to nine; Frank Bare, Sparus, Artist Glow, Pantera, 100 to seven; Clonespoe, Arcade, Gifted, 100 to six; Donzelon, Fanstar, St. Fortunat, Grassmoor, First Magic, Inky Boy, 20 to one; Mint D'Or, Athos, 25 to one; Autocrat, 33 to one; Mars 40 to one.

RADIO PROGRAMS

FOR THURSDAY, APRIL 21

6

WBAL (246) Baltimore— Sandman Circle; dinner orchestra.
WHK (273) Cleveland—Orchestra.
KDKA (309) Pittsburgh—Concert.
WBZ (333) Springfield, Mass.—Organ; lecture on books.
WMCA (341) New York—String ensemble; orchestra.
WGY (379) Schenectady, N.Y.—Markets; dinner concert.
WTAM (389) Cleveland—Orchestra.
WGL (422) New York—News; songs; talk; smiles girls.
WEAF (492) New York—Concert.
WIP (508) Philadelphia—Dinner music; farm markets.
WNYC (526) New York—Health talk; violin; markets.

7

WPCH (273) New York—Songs; orchestra.
WGN (303) Chicago—Stocks; children's program; ensemble.
WGBS (316) New York—Orchestra.
WMCA (314) New York—Entertainers; "Gypsies."
WLS (345) Chicago—Markets; news; sports; orchestra.
CFCA (357) Toronto—Orchestra.
WTAM (389) Cleveland—Variety.
CNRM (411) Montreal—Aunt Bessie; markets; orchestra.
WLW (422) Cincinnati—Orchestra.
WJZ (454) New York—Concert orchestra.
WEAF (492) New York—Hymn sing; famous literary characters.
WJR (517) Detroit — Orchestra; Ide and Meginnity.
KYW (536) Chicago—Bedtime story; concert.

8

WBAL (246) Baltimore—Musical.
WORD (275) Chicago—Orchestra.
WLIB (303) Chicago—Concert.
WS (345) Chicago—May and June, players and tenor.
WGY (379) Schenectady—Musical.
WTAM (389) Cleveland—Symphony.
WRC (469) Washington—Musical.
WEAF (492) New York—Comfort Hour.
WIP (508) Philadelphia—Recital; Passover celebration.

9

WBBM (226) Chicago—Orchestra and the harmony twins.
WORD (275) Chicago—Orchestra; farm talk.
WGBS (316) New York—Cuban male trio; Gypsy trio.
CNRM (411) Montreal—Comic opera.
WMAQ (447) Chicago—Orchestra; U. of C. lecture; trio.
WCFL (491) Chicago—Variety.
WAF (492) New York—Eskimos.
WJR (517) Detroit—Dance hour.

10

WBAL (246) Baltimore—Concert.
WHK (273) Cleveland—Orchestra.
WBZ (333) Springfield—Madame Amelia Frantz; orchestra.
WEBH (370) Chicago—Orchestra.
WGY (379) Schenectady—Musical comedy selections.
WLW (422) Cincinnati—Variety.
WMAQ (447) Chicago—Players.
WJZ (454) New York—Wendell Hall, songs; orchestra.
WEAF (492) New York—Goodrich Silvertone quartet and orchestra.
KYW (536) Chicago—Classical.

11

WBBM (226) Chicago—Orchestra.
WGHP (270) Detroit—Orchestra.
WGN (303) Chicago—Sam 'n Henry; musical; Correll and Gosden.
WMCA (341) New York—Orchestra.
WTAM (389) Cleveland—Orchestra.
WOR (405) Newark—Orchestra.
WEAF (492) New York—Vincent Lopez and orchestra.

12

WBBM (226) Chicago—Theater gang.
WPCH (273) New York—Orchestra.
WLIB (303) Chicago—Organ; dance orchestra; "Waltz Time' songs.
WMCA (341) New York—"Broadway Nite."
WLW (422) Cincinnati—Sky Terriers in midnight frolic.
WHO (526) Des Moines—Orchestra.

The distinctive feature of elm wood is that it endures for ages if exposed to alternate wetting and drying. For that reason it is used for water-wheels, mill-gates, and pumps.

FLIERS KILLED IN PLANE CRASH

Gasoline Tank Exploded When Machine Hits the Ground in Nose Dive.

MEMBERS OF R.A.F.

EASTCHURCH, Kent, England, April 20 (Canadian Press). — Four members of the Royal Air Force, two of them officers, were killed yesterday when a Vickers bomber crashed here.

The plane, in rising, struck the wing of another plane and went into a nose dive. It turned over as it struck the ground and the gasoline tank exploded, the resulting fire burning the four occupants to death before they could extricate themselves.

The men killed were Flying Officer Kelly, Pilot Officer Dowdeswell and two mechanics.

WONDERFUL AUTOMOBILE ROADS.

The most wonderful automobile road in America, the Banff-Windermere Highway 104 miles in length, is in danger of losing its well earned laurels by the opening of another, and if possible, more wonderful road, the Great Divide Highway between Field and Lake Louise, which was completed last summer. But Prof. Laird's tour "Across Canada and Back," which leaves Toronto by Canadian Pacific Railway July 25th, 1927, for a 21 day trip, includes both these drives in his itinerary, and they are only a small part of the wonders to be seen. There is Banff, the beautiful; Lake Louise, the Pearl of the Rockies; Emerald Lake, second only to Lake Louise in beauty; the Yoho Valley, one of the most marvelous Valleys in the world, with Takakkaw Falls over 1,200 feet in height pouring into it, and all the magnificence and grandeur of 600 miles of Rocky Mountain scenery. Vancouver and Victoria, those marvelous Pacific Coast cities, as well as Winnipeg, Calgary and Edmonton, are only a few of the places to be visited, and three great bodies of water are also on the route, the Great Lakes, the Kootenay Lakes and the Strait of Georgia between Vancouver and Victoria.

Write for illustrated booklet of this marvelous trip to W. Fulton, District Passenger Agent, Canadian Pacific Railway, Toronto, or to Prof. Sinclair, Macdonald College P.O., Que.

5-8-12-16-20-25-29.

SAVE YOUR EYES.

In a state of eyestrain there is no more safe or sure remedy than correctly fitted glasses, because they are the means of restoring the weakened and irritated eye muscles. See W. H. Lacey, Optometrist, 410 George. For evening appointment, 'Phone 1160, 1084-J.

Spring Time Is CELERY KING Time

Brew a cup of this fine old vegetable tonic. It is all the spring medicine you need. It drives out winter's poisons, improves the appetite and makes you feel better right away. CELERY KING is good for the whole family. At druggists, 50c & 60c.

Movie Actor Sentenced To Jail For Ten-Day Term For Raising Uproar In Movieland Police Station

BEVERLY HILLS, Cal., April 20. (A.P.).—John Gilbert, film actor, pleaded guilty in the Police Court Monday to a charge of disturbing the peace, and immediately began serving a ten-day jail sentence imposed upon him.

The film actor appeared at the Beverly Hills Police Station at 3 last Monday morning, demanding that some unknown person be arrested. It was said that he had been having a party at his home, from which he had come to the station, but he denied that he had had any trouble with any guests.

When his demands for an arrest were refused, Gilbert was said by the police to have made such an uproar that they arrested him on a charge of disturbing the peace. He was put in a cell, where he remained for five hours, when he produced $25 bail for his appearance in court yesterday.

After pleading guilty to the charge in Police Court, Gilbert was locked up in the city jail to start serving his sentence.

14 YEAR TERM WITH 30 LASHES

Man Who Robbed Toronto Constable of Gun Gets Long Sentence.

TORONTO, April 20.—(Canadian Press).—Frank Sampson was sentenced to fourteen years with thirty lashes in Portsmouth Penitentiary by Magistrate Browne in County Police Court here yesterday. Sampson who was found guilty on several charges of robbery, is said to be the man who recently held up Constable Drohan in a lane and relieved him of his revolver. Drohan was subsequently suspended from the Toronto police force.

BROADCAST TALE OF MIDDLE AGES

Unusual Feature From 2LO, London's Radio Station Programme.

LONDON, April 20. — (Canadian Press.)—English school children, for whom lectures with educational value are broadcast from 2 LO, London's radio station, recently were told how English was pronounced 500 years ago.

The opening lines of a story that any father might have told his son in 1427 was read. It went as follows:

"Onse upon a teem theer was a kneecht who was reeden through a wude when he heer a lood cry. Eet was a feerse and greezly draagawn that livved een a carvern and used to coom oot and aate any baste or maan such as wude paass that way, and when he had aaten anoof he wude lie himself doon to slapen."

Translation.

This is the modern English "translation":

"Once upon a time there was a knight who was riding through a wood when he heard a loud cry. It was a fierce and grizzly dragon that lived in a cave and used to come out and eat any beast or man such as would pass that way, and when he had eaten enough he would lay himself down to sleep."

WATCHERS SLEEP ON EDGE OF MARSH

Guards of Muskrat Preserve Found By Resident Late in Morning.

Rats are so scarce at Rice Lake this season, that the officials of a syndicate claiming large tracts of marsh there, thinking that some one was poaching their furs, engaged the services of two would-be "Nick Carters". The long vigil during the night apparently was too much for these amateurs, and they were overcome by sleep. Their position must have been embarrassing when long after daybreak, a resident of the neighborhood, taking his morning walk, accidentally discovered them, sound asleep, covered up with a blanket. They must have had a meagre report for headquarters, and if they escaped without catching a cold after sleeping on the wet ground they certainly learned "that it is poor soldiering to sleep on the job."

PUBLIC NOTICE.

THE GAS DEPARTMENT OF HYDRO - ELECTRIC POWER COMMISSION, 139 SIMCOE ST., WILL REMAIN OPEN SATURDAY AFTERNOONS FOR THE CONVENIENCE OF THOSE WISHING TO PURCHASE GAS APPLIANCES.

6d18 20 22 25 27 29-863

Plague Of Insects Feared As Many Toads Are Killed

PORT CREDIT, April 19. Many hundreds of toads, emerging from their winter quarters in gardens along Centre Road here, have been hopping to the smooth, warm pavement, only to meet death beneath the tires of passing motor cars.

The spring "reveille" of toaddom has evidently been recently sounded, for the number making their appearance from beneath the earth is greater every day. The number which come to an untimely end is also assuming larger proportions, and to-day one section of the Centre Road is strewn with lifeless bodies.

The high mortality is causing some alarm to garden owners along the road, for they fear that their gardens will become the prey of insects should the toad with his agile tongue become almost extinct.

SHEIK'S MEMORY RAPIDLY FADING

Rudolph Valentino's Belongings on Sale in London Shop.

LONDON, April 20.— (United Press.)—Rudolph Valentino's thousands of English girl worshippers have forgotten him.

Recently the following notice appeared in the personal columns of a newspaper:

"The late Rudolph Valentino: By orders of the executors, his personal dressing case, together with an autographed letter, will be sold. These articles can be viewed during the next two weeks at Messrs. — — —."

A member of the firm later declared that not even one girl had been in the store to so much as look at the memento of the once popular hero. Several offers, he said, had been made by middle-aged men—mostly curio hunters.

OLD MASTERS

When she comes home again! A thousand ways
I fashion, to myself, the tenderness
of my glad welcome; I shall tremble—yes;
And touch her, as when first in the old days
I touched her girlish hand, nor dared upraise
Mine eyes, such was my faint heart's sweet distress;
Then silence: and the perfume of he dress:
The room will sway a little, and a haze
Cloy eyesight—soul-sight, even—for a space;
And tears—yes; and the ache here in the throat,
To know that I so ill deserve the place
Her arms make for me; and the sobbing note
I stay with kisses, ere the tearful face
Again is hidden in the old embrace.
—James Whitcomb Riley: "When She Comes Home."

A grass fire at 1.45 p.m. was the only call answered by the firemen yesterday, which was quite a change after their busy week-end.

EDUCATIONISTS OF PROVINCE IN CONFERENCE

Ontario Educational Association Holds First Sessional Gathering at Toronto.

EXTENDED WELCOME.

Many Prominent Personages Scheduled To Speak at Convention.

TORONTO, April 20 (Canadian Press).—Educationists from all over the province are gathered here for the 66th annual meeting of the Ontario Educational Association, which held its first sessional gathering yesterday. The general association sessions, however, commenced last night and will be held nightly, concluding on Thursday night.

Sir Robert Falconer, president of the University of Toronto, extended his welcome to the educationists and he was also one of the speakers.

Lemieux Not Present.

Hon. Rodolphe Lemieux, Speaker of the House of Commons, who was expected to attend last evening's gathering, informed the association that he would not be able to attend. His place was taken by Justice Riddell, who spoke on Canada and the British Empire.

One of the newest sections of the association—the home and school—also opened its convention in connection with the school health and physical education sections Monday night, continuing until Thursday. Many prominent personages are scheduled to address this convention.

Revolver Salesman Uses Stock To Get Seat In Car

NEW YORK, April 19.—Having successfully solved the problem of getting a seat aboard a New York bound train filled with an Easter crowd, Giuseppe Linardi was arrested when the train reached Pennsylvania Station.

The detective who made the arrest found Giuseppe the sole occupant of one of the coaches. Everybody else had been scared out by the mean fashion in which he handled his revolver.

Giuseppe was asleep when his private car was entered. He snored. And he smelled alcoholic.

Mr. Linardi boarded the train to Baltimore at 1 p.m. According to trainmen, he went from one end to the other, seeking a seat. He didn't find one, so he retraced his steps, waving his revolver from side to side and threatening to pull the trigger. The threat was idle, but the other passengers weren't. They retreated quickly from a perfectly comfortable coach.

At Philadelphia the conductor had the despatcher telegraph to New York police. From Pennsylvania Station Giuseppe was taken to Jefferson Market Court, where he pleaded guilty to violation of the Sullivan law. In addition to the revolver with which he had earned his seat, the prisoner had two others packed in his bag. He said he was in the revolver-selling business.

LIVE STOCK FOR SALE

T. J. Horkins, Campbellford, has for sale Two Young Registered Holstein Cows and their Calves, and Four Two-Year-Old Registered Holstein Heifers. All Government-tested as being free from tubercular and other diseases.

4d, 94, 4655

THE CHEMONG FLOATING BRIDGE WILL BE CLOSED FROM MONDAY MORNING, APRIL 25TH, UNTIL FURTHER NOTICE. — BY ORDER, J. A. MIDDLETON, WARDEN.

1w-6d-97-886

Help Celebrate July 1 Here

Lyrics Of Life

(By Douglas Malloch.)

A COW IN WASHINGTON

I saw a cow in Washington
That grazed upon a vacant lot,
And did not care if Caesar's son
Or senator went by or not.
The president rode out one day;
A princess passed her, so it's said,
But bossy whisked a fly away
And never lifted up her head.

Now, I had come to Washington
Intent upon a certain game:
If I could get some matters done
'Twould bring me wealth and give me fame.
Of certain men I stood in awe,
I trembled at an outer door,
And yet I saw, the more I saw,
That men were men, and nothing more.

For what's the greatness of the earth,
Or what's a title, anyhow?
If you would know what wealth is worth,
Don't ask a mortal, ask a cow.
I thought the world would stand aghast
At what I'd said, at what I'd done,
And then a vacant lot I passed
And asked a cow in Washington.

(Copyright, 1927, Douglas Malloch.)

The Peterboro Examiner

New Universities Dictionary

COUPON

How To Get It

For the Mere Nominal Cost of Manufacture and Distribution

3 COUPONS AND 98c

cure this NEW authentic ictionary, bound in black al grain, illustrated with ll pages in color.

Present or mail to this per three Coupons with nety-eight cents to cover ost of handling, packing, lerk hire, etc.

MAIL ORDERS WILL BE FILLED — ADD 10 CENTS FOR POSTAGE

22 DICTIONARIES IN ONE

All Dictionaries published previous to this one are out of date

BRINGING UP FATHER — By Geo. McManus

Use
Royal Yeast Cakes
for baking
Home made Bread

The Standard of Quality For Over 50 Years

MORE LICENSES FOR MOTOR CARS

Forty-one Hundred Have Been Issued To Date in Peterborough.

GREAT INCREASE.

Frank Stinson, secretary of the Chamber of Commerce, stated to The Examiner this morning that there had been an increase of 1500 over last year in the number of licenses issued to motorists of the city and surrounding district. To date there have been 4,100 licenses issued while in the whole year of 1926 there were only 5,004.

"The first increase, of course," remarked Mr. Stinson, "is due to the early Spring, and like everything else, the issue is forging ahead, really before its time. Although we have been rushed at times, there has been no confusion, due to special equipment and also to the fact that each applicant filled his or her blank out personally, which served a double purpose; not only did it aid us in getting the work done in a smaller amount of time, but it also gave the applicant educational points about his car that he would not otherwise have received."

Pimples come from blood that's not just right. If you want to get rid of facial blemishes try Beigel's Syrup. Any drug store.

Help Celebrate July 1 Here

Chips, a London wire-haired terrier, climbs the ladder with his master, a roof worker, and frequently carries workmen's tools up and down.

CASE DISMISSED.

Claim of Meagher Estate For Board and Lodgings Not Allowed.

His Honor Judge Widdifield, in the Surrogate Court of the County of York, yesterday gave judgment dismissing a claim of $300.00 odd made by the estate of the late J. J. Meagher against the estate of the late Robert Sanderson. A claim was made by the Meagher Estate against the Sanderson Estate for board and lodging of the late Mr. Sanderson. Mr. Meagher was a hotel-keeper in the City of Toronto, and Mr. Sanderson in his lifetime resided with him.

The contention of the Sanderson estate, through its counsel, J. A. O'Brien, was that the work done by Mr. Sanderson amply repaid the Meagher estate for any board or lodging that might have been charged to Mr. Sanderson.

The action was tried in Toronto on the February 23, and Mr. O'Brien appeared for the Sanderson estate, and H. L. Steele appeared for the Meagher estate.

LARGE BARN BURNED.

Eight Head of Cattle Destroyed Near Ottawa. Last Night.

OTTAWA, April 20.—(Canadian Press).—Fire of unknown origin destroyed a large barn and eight head of cattle at the Rideau Dairy Farm, Billings Bridge, near here, late last night. The loss is estimated at $18,000 by R. C. Richardson, the owner.

"IT DOES MY HEART GOOD TO WATCH THAT KID EAT"

Three months ago he was thin and frail—he had no appetite and didn't want to play with other children.

Look at him now with his robust frame, his healthy color and sparkling eyes—and just watch him eat.

His wise mother gave him McCoy's Cod Liver Extract Tablets and now the whole family is happy.

Give your child McCoy's Mother if he is weak and thin—it is rich in just the kind of vitamines he needs to build him up and if by any chance they don't help him, get your money back. 60 tablets 60 cents at McDermid & Jury, Bond's Drug Store, McDermid Drug Co. and druggists everywhere.

QUEBEC VOTES MAY 16.

Nomination Day For Provincial Election is May 9.

QUEBEC, April 20.—(Canadian Press).—The Quebec provincial elections will be held on Monday, May 16 and the nominations will take place on May 9. These dates were announced following a meeting of the cabinet yesterday.

Suits That Bloom In the Spring-tra-la

Spring is calling not only the flowers and the warm sun, but also Fashion! And this time it is the men that are looking for the bright new clothes that this Easter season has to offer. Discarding the old fashioned blues, Peterborough men are hunting with great anticipation for purple suits, "Black Bottom" trousers, and bow ties that fairly cry out defiance to any inhuman individual who dares to put on anything but a perfect color scheme.

Father chastises his young son for daring to put in an appearance wearing such articles as bell-bottom trousers, but later on he, himself, thinks that wider trouser would be more becoming to him, and within an hour is seen hastily walking toward some tailor shop.

It really is not safe to appear on George street with a dark colored raincoat on in these days of bright colors. Without a yellow, red or green slicker, you are considered a modern Rip Van Winkle of your home town. It is said that in the Spring young mens fancy turns to love, but this year it seems to be different, although it may be leading up to a lovely little scene; he probably thinks that the colors might dazzle the lucky maiden, and he throws to the winds the old saying: "Handsome is that Handsome does."

But although there are many people who do not approve of the new styles,—yet there is also a greater number of people that do, and it really must be confessed that styles are a great deal farther advanced than some ten years ago, and the public are convinced that the brighter they are the better they like them.

RELIEVES SICK HEADACHE ...QUICKLY
Carter's Little Liver Pills move the bowels free from pain and supplement after effects. They relieve the system of constipation poisons which many times cause a dull and aching head. Remember they are a doctor's prescription and can be given with absolute confidence to every member of the family. 25c and 75c red pkgs.
CARTER'S LITTLE LIVER PILLS

Matinee Ladies

BY William B. Courtney

Copyright 1927, Warner Bros. Pictures, Inc.
"MATINEE LADIES," with May McAvoy, is a Warner Bros. picturization of this novel.

SYNOPSIS

Bob Ward, college student, works as a dancing partner for rich women in a New Jersey roadhouse. Bob thinks it isn't a fit way to make a living; but beggars can't be choosers! At the Inn he meets the prettiest, sweetest girl he has ever laid eyes on—Sally, the cigarette girl. Reciprocating his interest, she warns him against the mysterious and beautiful Mrs. Hammond, habitue of the Inn, who finds her "thrill" in "hunting" Bob for her lovenest apartment. But Bob takes Sally home.

CHAPTER X.—Continued.

Meantime, Bob and Sally were zooming through the upper Broadway tube. Love's first conversations are of the kind to be whispered—not yelled above the roar of the subway. So the two sat silent in happy reflections over the miracle.

Getting out at the 103rd Street Station, they walked west two blocks and reached a modest, old-time four-story brownstone.

Sally had told him that she was fatherless; that she lived with her two little brothers and her mother. Bob, appraising the house with interest as the dwelling place of this fluffy yet sensible bit of girlish loveliness that had come into his life so suddenly and sweetly, could almost piece the rest of the story together. The house left to them by the father; Mrs. Smith maintaining its respectable front partly through Sally's earnings, and largely no doubt through taking in boarders to fill up the spare rooms of the upper stories. Of course she took boarders. It was just that sort of a house—for a widowed mother.

Bob, snapping out of his covert

"You say the nicest things, Bob!"

appraisal, was fussed to find Sally contemplating him.

"Like it?" she smiled.

"Oh, I didn't mean to be staring so rudely. But I like it heaps because it's old-fashioned. Because it just sort of fits—you!"

"You say the nicest things, Bob! Do you say them to every girl you meet at the school? And you must meet a lot of pretty girls, Bob, at the school proms and affairs like that—a famous football player like you."

"I am more apt to meet the usual girl," Bob laughed, "because of my football, than because I'm an honor student in engineering!"

"How wonderful it is to be a man and study such things!" breathed little Sally Smith, catching her first scents of worldflung romance.

They fell into an awkward silence now. The incredible lapses that befog the tongue when the brain lies dreaming. Bob was rendered bashfully quiet by the spontaneity of her interest in his personal career; little Sally Smith was just a mite awed in the mingled presence of masculine brains and brawn. Sally looked fearsomely at Bob's big hands and quivered strangely in her soft little flanks as she thought how his fingers could encircle her waist, as they might a football, and crush her.

But little Sally Smith, by the same inward instinct, knew also that there was more potency to guide and disarm in her archness than in all his muscle. She smiled up at her cave man;

"But you didn't answer my question, Bob. Do you meet a lot of pretty girls, and do you say those nice, flattering things to all of them?"

They had gone up the high single flight of steps, now, and were standing at the iron-grilled glass outer door of the vestibule.

"No, I haven't met many," said Bob truthfully; "I've been too much of a grind and too much of a pauper. The kind of girls who come to the proms fall for a fellow like me around the football season because they can boast about knowing a football player. But the rest of the year they haven't much use for a bone. Especially a bone who hasn't a bone to his name. That's a good line, eh? I'll have to tell it to the boys! And so far as saying nice things to those girls is concerned, well I've never been interested enough in any one of them to say—nice things about them!"

Bob laughed merrily; Sally giggled. Another awkward silence was wrapping around them, when Bob suddenly asked;

"Hasn't any other fellow ever said—nice things to you?"

Sally colored and fidgetted.

"Oh," added Bob quickly, "I mean aside from those fools in the Palisado roadhouse. I mean—nice fellows. Fellow you've met socially. You know, at church and parties and so on."

Still Sally hesitated, and before she could give voice to whatever is was she was framing with such difficulty, the glass door was abruptly opened and a strident voice exclaimed;

"Sally, are you going to stand out there all evening?"

The color traced in Sally's cheeks by her hesitancy about answering Bob's question, deepened now to a red glow of embarrassment, as she said, patiently,

"I haven't been here but a minute, Mother! Mother, I want you to meet Mr. Bob Ward; Bob, this is my mother. Bob is the great football player, Mother, that the boys used to talk about last fall. I mean my kid brothers"—she explained to Bob. It was evident that she was trying to make conversation in order to hide her pained confusion over the aggressive and unpleasant appearance and attitude of her mother. She went on—"Mr. Ward is a student at New York University, and he's going to work over at the Inn for a few weeks!"

Bob acknowledged the presentation by a courtly bow to the rather thin, rather old, and altogether shrewish woman who stood within the vestibule, holding the outer door ajar only far enough to permit of unimpeded speech; and looking well prepared to vanish as belligerently as she had come, at any moment.

Bob, recovering furtively from the shock of the unfriendly greeting, noted with great satisfaction that Sally in no sense or slightest feature or manner resembled her mother. That was a good thing; else he felt that, present indications and appearances to the contrary, he would have lost his interest in the combed-honey Princess.

Mrs. Smith, thought Bob whimsically, in the quick and comprehensive and shrewd way in which his engineer's brain sized up situations, was the sort of woman who always survived her husband. He had no doubt that Sally resembled the departed bread-winner. For Sally's manner toward her mother showed a trace of fear, and a world of mellow patience, remarkable in one so young. Bob was also sure that subsequent events would prove that the boys—the "kid brothers" Sally had referred to—would prove to be chips off the maternal block. It was ever thus.

All these thoughts raced through Bob's head in less time that it took him to make his bow and smile.

Mrs. Smith acknowledged the introduction with a curt jerk of her head. She had sized him up through the glass door curtains, ere she had some out, and had made the snappy and unerring judgment of an ambitious mother as to his financial prospects.

A college student! Paugh! Working his way through, and starving! Couldn't be satisfied with just a grammar school course, and a good job with a chance to learn a trade. No; a poor boy, putting on airs. Four more years to starve after he got out of college, before he'd be able to support a wife—if then. Certainly, not a man for the mother of pretty little Sally Smith to be interested in.

"Pleased to meet you!"

Then, to Sally, who looked as though she would like to sink through the entrance steps, never to come up;

"Come, come—you'd better hurry in and get your supper, and dress up a bit."

"Why, Mother? I'm not going out tonight."

"Never mind why. There's something here for you."

"Something for me?"

"Yes, there's a box of the loveliest flowers."

"Flowers? For me? From whom?"

Mrs. Smith glared significantly at Bob as she told Sally sharply, "Mr. Tom Mannion sent them. And he's coming up tonight to call on you."

(To be continued.)

Fire-safe through the years!
BIRD'S ASPHALT Twin Shingles

Roofs of Bird's Asphalt Twin Shingles have a durability record worth considering where new construction or re-roofing work is contemplated. Homes and buildings have been protected by these long lasting, fire-safe roofs for 20, 25 and 30 years. Beautified, too — because a Bird Roof caps a building with real beauty that the years will not dim.

The three colors — Red, Green or Blue-Black — or the "Art-Blende" color combination, are as weather-proof as the shingles themselves.

There is a Bird dealer near you. See him — or, if you do not know his name, write us.

Get This Free Roofing Booklet

"A Roof the Owner is Proud of" gives useful information on roofing matters. It will be mailed FREE on request. In it you will find illustrated, in full colors, the beautiful "Art-Blende" Twin Shingles.

BIRD & SON
DIVISION
BUILDING PRODUCTS LIMITED
Hamilton Toronto Montreal

BIRD NEPONSET PRODUCTS

BIRD'S Roofs
Last a Life-time
27-3

For Sale by FRED H. ROWAN

OFFICERS SEIZE BEER SHIPMENT

Take Railway Car Containing About 30,000 Bottles of 9 Per Cent. Beer.

AT PORT STANLEY.

ST. THOMAS, Ont., April 20.—(Canadian Press).—What is declared to be the largest beer seizure ever made in Western Ontario took place late Monday afternoon when License Inspector J. A. Darrach and Provincial Constable Taylor paid an unexpected visit to Port Stanley and took possesion of a freight car containing, it is estimated, 30,000 bottles of 9 per cent. The liquor was shipped as "contractor's equipment" and billed to "J. S. Lyman", Port Stanley, according to copies of the waybills now in Inspector Darrach's possession. Inspector Darrach made careful enquiries and has learned that no person by the name of "J. S. Lyman" is or has been in Port Stanley. The beer was packed in 250 apple barrels, 120 bottles to the case.

KEEP YOUR SINK CLEAR

of water bugs and roaches. Parke's Roachbane destroys roaches and water bugs that frequent dark, damp places. Just sprinkle it around and leave down for a time, so that the older bugs can carry it to their young. You will soon be free from these pests. 25c, 50c and $1 per can.—Bond's Drug Store, corner George and Hunter streets.

Women will have abandoned the skirt entirely, and will be wearing trousers in 30 years' time, says M. Paul Poiret, the famous French dressmaker.

Add a Distinctive Note to Your Home with these Floors of LASTING BEAUTY

Design illustrated is Dominion Inlaid Linoleum No. 7028, available in two different colourings.

Women who seek the unusual in floor treatments delight in Dominion Inlaid Linoleum. So different; so distinctive; it imparts an artistic touch that at once lifts a room out of the ordinary.

Colours and designs to choose from for every room, that blend with the spirit of each — from the work-a-day kitchen to the dignified library or reception hall.

Dominion Inlaid Linoleum is moderately priced and lasts a lifetime because the colours go right through to the burlap back. It is easy to clean and keep clean, odourless and easy and quick to lay.

Polish it if you wish—for appearance or for dancing.

Other Beautiful Dominion Floors

Dominion Printed Linoleum means exceptional wear and beauty at very little cost. Made in widths up to twelve feet. Easy and quick to lay. *Dominion Linoleum Rugs* come in popular sizes and artistic designs for every room. Need no fastening of any kind. Low in price.

At House Furnishing and Departmental Stores—Everywhere

Dominion Linoleum
Beautifies Your Home

Made in Canada by the makers of the famous Dominion Battleship Linoleum

More People Choose Hotpoint ELECTRIC WATER HEATER Why?

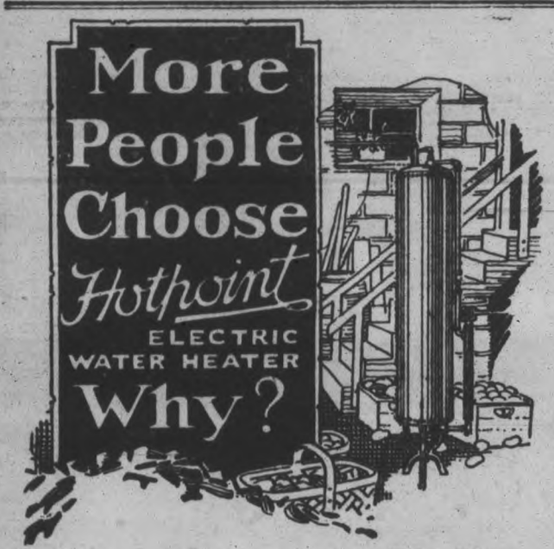

FAR more Hotpoint Electric Water Heaters are bought than all other kinds of electric water heaters combined.

The reason for this outstanding popularity may be found in the cleanliness, convenience and economy of the Hotpoint Water Heater and in the fact that Hotpoint, alone, employs the famous Calrod (sheathed wire) Heating Element, which is practically indestructible and can be completely submersed in the water, thus making use of every unit of heat.

So low is the cost of heating water the Hotpoint Electric way that every home can afford abundant hot water, for dish-washing, shaving, laundry and the bath. The Hotpoint Electric Water Heater is easily installed in any wired home and, once installed, is good for a lifetime of satisfying service.

Immersion Type

Hotpoint
ELECTRIC WATER HEATER
For Sale by all Good Electrical Dealers WW-327
A Canadian General Electric Product

Get It At Turnbull's

TRAPPERS MARK SITES OF TRAPS

Edges of River Decorated With White Streamers at Present.

NEW METHOD.

A stranger passing down the Otonabee River would think that a visit from the Prince of Wales was anticipated, or that peace had been declared after a war, to see the dazzling display of white cotton ribbons attached to the twigs and rushes in the marshes. But it is really a new method adopted by amateur trappers to help them more readily find their traps. It is doubtful if this is a good idea, as the small catch of rats this season would indicate that the cunning muskrats, thinking that every day was a holiday, stayed away from their job.

GOITRE

For free booklet telling how to avoid a dangerous and expensive operation for this unsightly and nerve-wrecking disease and explaining how it can be safely, permanently and successfully treated at home, leaving no bad after-effects; write S. W. Hughson, Dept. E.P., 88 Soudan Ave., Toronto, Ont.

2d, 6 20, 693

CRESSMAN'S — COMPLETE ASSORTMENT OF LINOLEUMS AND LINOLEUM RUGS

LINOLEUMS IN OUR BASEMENT FOR LINOLEUM RUGS VISIT THE 5TH FLOOR — Robert Fair Co. Ltd.

Home Furnishing Co. — LINOLEUMS BY THE YARD OR FINISHED RUGS ON HAND

SPLENDID SELECTION OF LINOLEUMS TO SUIT ANY ROOM AT — J. C. Turnbull Co., Ltd.

HARRY ZACKS — LOOK OVER OUR HANDSOME LINOLEUM RUGS SOLD ON EASY TERMS

The Examiner

PHONES—Editorial 1661, Business Office, 1660. Private Branch Exchange to all Departments.

The Examiner is a member of the Audit Bureau of Circulation.

The Daily Examiner, published every lawful evening, by The Peterborough Examiner, Limited, Office, 419 George street. $6.00 per year, delivered in city; out-of-town subscribers, by mail, $4.0v a year.

The Weekly Examiner, published every Thursday. Subscription price $1.50 a year.

U. S. REPRESENTATIVES

Special U. S. Representatives—W. H. Stockwell, 629 People's Gas Building, Chicago, Ill.

New York—Chas. F. Miller, 225 Fifth Avenue.

Advertising Rates on application.

E. M. GLOVER, Managing Director.

WEDNESDAY, APRIL 20, 1927.

...DEFENDER OF CIVIL LIBERTY... STRENGTHENER OF LOYALTY . . . PILLAR AND STAY OF DEMOCRATIC GOVERNMENT.

THE Y.M.C.A. DRIVE.

The splendid community service rendered by the Young Men's Christian Association has long been so generally recognized that in calling attention to the drive that is being made for funds it scarcely seems necessary to emphasize the fine work done by the Association on behalf of the boys and young men of the city.

While to a great extent the institution is self-sustaining, the generosity of citizens has to be depended upon for assistance in arriving at a balanced burget and no better proof of the general realization of the value to the community of the Y.M.C.A. could be given than the fact that the annual appeal for this purpose has always met with a satisfctory response.

In its various departments, aiming at an all-round development of the city's youth, the Y.M.C.A. has a fine record of achievement upon which to base an appeal for financial support.

Realizing that the community is familiar with all aspects of the Association's work and has frequently endorsed it The Examiner is confident that the campaign has only to be brought to the attention of the citizens to ensure a successful culmination to the drive.

THE BOSTON MARATHON.

While Canadians generally were sorry to hear of the collapse in yesterday's Boston marathon of John C. Miles, the young Nova Scotia runner who established a new record for the distance in the classic long distance event last year, they will unite in honoring Clarence T - r, the veteran Melrose, Mass., marathon er, who for the fifth time, has captured premier honors.

In the intense heat and facing a field of the continent's best runners including, in Miles, a starter who had thoroughly beaten him a year ago Demar showed the necessary stamina and endurance to carry him home in front of the pack and he deserves all credit for his great performance.

Miles' failure does not mean that the young Canadian is finished.

Yesterday was evidently not his day, but he will undoubtedly be included in Canada's Olympic team of next year, while the good showing of Clifford Bricker, of Galt, who finished fourth yesterday, indicates that the Dominion will be well represented in the marathon event against the world's best long distance runners.

YOUNG PETERBOROUGH'S HOBBIES.

Not the least interesting feature of Boys' Week, May 9 to 15, will be the Hobby Exhibition which is being arranged by the Y.M.C.A. and which is responsible for, the feverish activity that is going on among many of the city's youngsters.

Almost every boy has a hobby of some kind or another and the Y.M.C.A. exhibition, which will be a novelty in Peterborough, gives a splendid opportunity to let the general public know how the boys are spending their spare time.

The variety of the exhibits will be surprising to those who attend the Hobby Show.

The prize list comprises a very large number of classes and present indications are that these will all be well filled.

There will be everything from bird houses to collections of stamps and rare coins, and the extent o the exhibition promises to be somewhat of a revelation to the citizens.

The Hobby Show should be kept in mind as one of the outstanding events of Boys' Week—something that should be seen by every one as an evidence of what young Peterborough is doing.

A SAFETY YEAR.

This is Canada's year, the sixtieth anniversary of the birth of the Dominion.

Could there be a more appropriate way of observing the occasion than a general resolve to make this a safety as well as a jubilee year?

The automobile season has opened with more cars than ever in commission, the boating and bathing season is just round the corner.

Motor car accidents and drownings were responsible for killing 700 people in Ontario last year; and the majority of these lives could have been saved by the exercise of reasonable care.

Would not this be a fitting time for the people of Peterborough to dedicate themselves to the task of making conditions safer for themselves and for the public generally?

With hundreds of new drivers at the wheel, with the volume of traffic in the city and o the highways steadily increasing there is a challenge to motorists to follow safety first rules, to obey the golden rule at all times, both as regards other drivers and in the case of the pedestrian.

The man on foot must do his part by being careful as he croses the street and by refraining from jay walking.

And above all parents should never cease warning their children as to the perils of street traffic.

Bathing in supervised beaches, and careful handling of boats would do much to keep down the drowning record.

Celebrate the Jubilee by a safety year.

HEN NUMBER SIX.

The poultry world is waiting with bated breath for the next installment of that thrilling mystery, "The Inside Story of Hen Number 6." Who owns this world-famous egg-producing marvel? Where was she bred and raised? And what on earth induced her to lay 351 eggs in 365 days?

Just at present, the first question is of prime importance. When Hon. Dr. S. F. Tolmie rose in the House of Commons on Tuesday to sing the praises of Hen Number 6, he said she was raised on the Government Experimental Farm in British Columbia. At the same time, the people of Ontario had just been informed that this wonder bird was the property of the Hon. John S. Martin and was one of a pen of ten birds, all of which had been serious contenders in the egg-laying contest in 1926 at Agassiz, B. C., where the world's record was hung up. From still another source comes the claim that Hen Number 6 is not the property of the Government Experimental Station, but of the University of British Columbia.

It may seem a trivial thing, after this hen has shattered all the traditions of poultrydom, to quarrel over a little thing like ownership, but people interested in world's records have always been particular about details, and they like to get them straight. Quite right, too. Besides, after any new record is created, there are always the screen rights, vaudeville rights, advertising rights and so on to consider, and no Province is going to stand idly by while another romps away with honors that are not deserved. If this is a Western Ontario hen the public is entitled to know it.

The hen that has so shattered the serenity of the egg-eating world, and that just at the season when eggs bulk large on the menu, is white in color. So are the hens which the Hon. John S. Martin raises at Port Dover. But the prize-winner is said to be a Leghorn. Mr. Martin's hens, so far as the public knows, have always been Wyandottes. Here is another mystery to be solved. One fact is clear—that Hen Number 6, regardless of her origin or ownership, wears the laurels. After her achievement was announced, said Dr. Tolmie, it took two stenographers working at top speed to answer the inquiries and congratulations that were sent from almost every country on the globe. It is not every hen that needs a secretariat. Most hens manage to struggle along without even a written record. But then the ordinary pullet is not in the same class. The performance of Hen Number 6, translated to a popular idiom, is equivalent to a batting average of .972 for the season. Search where you will, big leagues or bushes, and you find nothing to compare with that. The ordinary layers bat from .200 to .400. They simply haven't the technique.

After all, when it comes to hens, it is not the breed or the ownership that interests the public; it is quantity production. Even the experts find it pretty hard to distinguish between an omelet made of Leghorn eggs and one made of Wyandotte eggs. Winking slyly up at the chef from the bottom of the frying-pan, they all look alike, and when hard-boiled, all eggs are absolute equals. The thing to know about eggs is how quickly a crate can be filled. Farmers want hens that more than pay their board; that meet the payments on the car and help keep the children in high school. That is why the accomplishment of Hen Number 6 is noteworthy. That is why there should be no veil of mystery surrounding her antecedents or her ownership or any other details whatsoever. The world is awaiting the inside story.—London Advertiser.

A SHAMEFUL CONVENTION.

The Ontario section of the Canadian Labor party outdid itself at its annual convention just concluded in Hamilton. Resolutions and suggestions came thick and fast, the majority of them being of a destructive, rather than a constructive, character. The party appears to be "agin the Government," and everything else which bears the stamp of authority or stability. Not only the established order of government, but the established order of religion were hotly assailed by the delegates, coming in for scornful derision and violent abuse, and, of course, "capitalism" is anathema. Insults were hurled at our administrators, from the King's representative in this Province downwards. Organizations rendering splendid services to the community were the subject of the bitterest condemnation. The Union Jack, and other things associated with one's patriotic sensibilities, were held up to scorn, and, if the resolutions and recommendations of speakers had any influence at all, the youth of Ontario would be deliberately estranged from its most sacred allegiance to whatever is dear to the heart of the Britisher, and systematically weaned away from all forms of religion.

Of course, this band of radical agitators in the "Labor party" are not really representative of labor at all. As London has its Hyde Park, where the abnormal and subnormal can let off steam to the relief of their heated imaginations and the amusement of the bystanders, so Canada has its extreme section of the Canadian Labor party. It is not necessary to take their vaporings seriously, but those who doubt the existence of a Communistic sentiment in the country do not have to go very far for evidence when expressions of opinion such as those voiced in the course of the convention are given a hearing. It would be unfair to judge the entire body by its more violent members, but there is no mistaking the general tone of the gathering, which was distinctly anti-social, anti-constitutional, anti-religious and in every sense unpatriotic. It is only fair to point out that the more shameless resolutions were sponsored, as a rule, by the Toronto Communists, already so notorious that nothing they can do can add very much to the discredit in which they stand in the minds of all decent citizens.—Hamilton Spectator.

EDITORIAL NOTES AND COMMENT.

Youth is not always served, even in the Boston marathon.

May 8 is Mother's Day, Boys' week runs from May 9 to 15th and Mr. Fergusons' cash-and-carry liquor stores open May 16. Dad thus gets his day too.

Clean up—the slogan of the hour. It should be made to mean something to Peterborough.

A Walkerville man driving 45 miles an hour crashed into a police car. Some folks never have any luck.

Canadians lead the world in eating eggs. Did you get your 337 last year?

Canada can show the world something about variety of climate. While Easterners have been sweltering in mid-summer weather blizzards and zero temperatures are reported from the west.

"Big Bill" Thompson, Chicago's British-hating mayor says crime will be driven out of the Windy City in 90 days. And it is not recorded that he laughed as he said it.

Life used to be just one darn thing after another. But now it's one darn thing before the other is half over.—Owen Sound Sun-Times.

Hoboes are on the move, so spring may be said to have officially arrived.—Guelph Mercury.

COLDS COST MONEY

FORTIFY YOURSELF AGAINST THEM

It is estimated that a sufferer from colds loses three days' time from work in a year.

At work, in the "movie," or at any entertainment, if your neighbor has a cold and sneezes or coughs, the air is full of germs and if you are not in good condition, you may become ill. The only protection you can have is to build resistance against disease forces. Take that splendid herbal tonic,

DR. PIERCE'S GOLDEN MEDICAL DISCOVERY

It increases the appetite, stimulates the digestion, helps to enrich the blood and to improve the health generally.

Procure it from your druggist, in either liquid or tablet form. Write Dr. Pierce's Invalids' Hotel in Buffalo, N. Y., if you desire free medical advice.

CARE OF POULTRY LECTURE SUBJECT

F. Walsh Gives Interesting Address To Local Poultry Association.

In the W.O.W. Hall last night a large number of members of the Peterborough Poultry Association gathered to hear an address by Fred Walsh of the Quaker Oats.

The President, Frank Dawson, who acted as chairman, in opening the meeting, mentioned how pleased he was to see the number of ladies present. Extra chairs had to be brought in to accommodate the crowd.

Mr. Walsh then spoke on the subject of Management of Poultry, dividing his lecture into four parts: Breeding, Feeding, Housing, and General Management.

He was in favor of mixing different breeds if a large yield of eggs was the desired end in view, but if show birds were wanted then keeping to the one strain and the mating of sire to daughter and mother to son would make a bird that would likely be true to form.

Line and in-breding, Mr. Walsh claimed, had the tendency to weaken the internal organs of the hen and consequently would cut down the egg supply. On the other hand mating first class cockerels of one breed to hens of another breed caused the birds to have poor outside characteristics, but great laying possibilities.

In the feeding, Mr. Walsh said that he was not there to boost the company he was working for but to give out some information that might help some with their difficulties.

Feeding is the part of the poultry business where a profit or loss is made. Seventy-five per cent of the food that a hen uses goes to build up body tissue; to keep the body warm and the balance of food is for egg production, as Mr. Walsh stated, for reproduction of its species which takes the best that a hen has. Care has to be taken that the right amount ofp rotein and carbohydrates are given to the birds. Otherwise they may be too thin or too fat.

If a hen lays 150 eggs in a year it uses half its weight of pure limestone for shells and the hen must have this lime in some form or it will lay soft shells. Oyster shells are a suitable source of supply.

As Mr. Walsh has travelled in all parts of Europe and North America, in speaking of the housing of hens he spoke with great definiteness. Four clear principles were mentioned, the ned of sunlight absence of dampness, need of cleanliness, and perfect ventilation. More diseases are caused by the neglect of them than from any other known reason.

In the last part of his discourse, he gave causes for bad luck experienced by people who have incubators. Largely, he thought, this could be blamed on improper form of diet and either excessive or insufficient humidity in the machine. Temperature also plays an important part in the success in hatching.

A time was given for questions and a few took the opportunity to get help for their own needs. One gentleman asked what could be done to cause the increase of price of eggs. In reply, the speaker said that there was only one way as far as he knew, and that was to create a greater demand for the eggs as is being done in the country with milk.

One hour was then spent while Mr. Walsh operated a motion picture machine, which showed very clearly how his company makes it own particular brand of poultry food.

Fred Holmes moved a hearty vote of thanks to Mr. Walsh for his educational address and it was seconded by Eric H. White. Hearty applause showed that it was carried unanimously.

Mr. Walsh replied saying it was indeed a pleasure to be of help to the Association.

A dainty lunch was then served by the directors of the Association, and some of the office staff of the Quaker Oats. Bread and cake used were made in the laboratory of the company from products of the concern.

Verne Morphet sang a solo, "Falling in Love." Alex. Donley, who had charge of the musical program, sang a parody on some old favorite songs in which hens and eggs were mentioned a great number of times. George Nicholls was the pianist for the evening.

Before closing the meeting, Mr. Dawson called on R. Denne, who urged all present to join the organization and help it meet its obligations and enjoy the good things that are in store for them.

Professor Marcelles is to address the Association at the next meeting, which will be held May 18. He will speak on the Poultry Convention, to be held in Ottawa this July.

The directors with a few exceptions were all present. They are Messrs. Eric H. White, Clayton Sanderson, George Buller, A. R. Robson, Kent Throop, Leo Murphy, H. T. Lush, Bert Trotter, Bruce Law, R. D. Robson, W. Fisher, and B. F. Robson.

First Vice-President is S. E. Moncrief and Second Vice-President is R. M. Brown. W. J. C. Nesbitt is Secretary, and George Paxman is Treasurer. The auditors of the Association are Messrs. V. J. Tully and Fred Holmes.

Asthma Bronchitis

—and all affections of the respiratory passages, quickly relieved by—

POTTER'S Asthma Powder

Manufactured by Potter & Clarke, Ltd., London, Eng. Sole Canadian Agents Harold F. Ritchie & Co. Ltd., Toronto, Ont.

no bars will keep them out

Fly-Tox is your protection—it kills moths, eggs, larvae. Spray clothing, upholstery. Stainless — harmless.

Every bottle guaranteed.

Produced in Canada by Canada Rex Spray Co. Brighton, Ont. Limited

FLY TOX

—is the scientific insecticide that was developed at Mellon Institute of Industrial Research by Rex Research Fellowship

HERE'S TO YOUR HEALTH

BY DR. FRANK McCOY

"The Fast Way to Health"

© 1926 McCOY HEALTH SERVICE - LOS ANGELES - CAL.

THE ART OF BEING KIND

Disease thrives on discord, while health is the natural outgrowth of a life based on kindness and living in harmony with Nature's laws.

Waste of energy is one of the greatest causes of disease and wherever there is happiness there is less waste of energy. The less energy you waste the more vitality you will possess. An abundance of vitality will insure you against sickness of all kinds. In no way do we waste more energy than through the irritations which come from a critical attitude towards others. If we appoint ourselves judges to condemn the actions of others, we must suffer the consequences to ourselves in enervation and a depletion of our vital forces.

It is so easy to copy the example of others and develop the habit of saying something sarcastic or critical about every subject which comes up for discussion. If you are earnestly seeking health you cannot afford to fall into such destructive habits. There is no one so detestable that you cannot learn to say something good about them. This may not come naturally to you at first, but this good habit can soon be established. It will prove to be an interesting and helpful game. You will be surprised to find your friends becoming more attached to you, while new acquaintances whom you meet will be unconsciously impressed by your cheerful comments. Make your slogan, "A King Thought and A Kind Word for Everyone and Everything."

Every night before retiring take a mental inventory and see what you have accomplished that day. Every day try to do better and you will soon be welcomed everywhere, and be hourly thrilled by your achievement in spreading Sunshine. You will soon be delighted to discover that you are not so tired at night and have more vitality for your daily work. Your "nervous" indigestion will quickly disappear, and if you eat good food it will nourish you better than ever before. You will no longer be depressed and weary but will look forward to each day with eagerness.

Train yourself to think of happiness as a mental necessity, just as food is a physical necessity, and you will soon learn to know that being kind to others will create the most lasting happiness. Find fault with no one, condemn no one and antagonize no one. Do not try to be witty or tell a joke at the expense of some one, but study how you can say something which will leave a kindly thought afterwards. If you sow kind thoughts, sweet remembrances will grow from them and you will be happier and healthier through learning the art of being kind.

A Thought For To-day

He that is not with me is against me.—Luke xi:23.

The wavering mind is a base property.—Euripides.

To encourage people to use railroads and not buy automobiles, the Belgian government has placed a heavy tax on automobiles.

Celebrate July 1 in Peterboro'

"I talked him out of it—"

"IF I had only known this would happen! So suddenly! So unexpectedly! And when everything looked so promising!

"And to think that time after time he wanted to increase his life insurance and *I talked him out of it.* How hard I worked against myself and against my own interests. I wanted a bigger house. I wanted luxuries! I wanted everything except the protection he was urging me to accept.

"I got my own way, of course. The Life Insurance was not taken. I robbed the children of their education, of my care, perhaps of their future success in life. I robbed myself of the children's companionship. For now I must leave them to earn the money needed to keep our little family together—the *money that Life Insurance would have given me if he had had his way*—

"—and I talked him out of it."

It has been truly said that, "If every wife knew what every widow knows, every man would carry adequate Life Insurance".

And too often it is the children who must pay the penalty of the wife's prejudice.

"The Love that Never Dies"

Life Insurance Service

926

CAPITOL---Last Time To-night

MONS

The magnificent picturization of the historic retreat that spelled V-I-C-T-O-R-Y.

PRODUCED WITH THE SANCTION OF HIS MAJESTY'S ARMY COUNCIL

COMMENCING TO-MORROW

How Many Can You Answer To-Day?

HOW MANY CAN YOU ANSWER TODAY?

Each question counts 10. If you answer 8 correctly, your intelligence rating is 80%. Actual tests reveal that: 8 out of 10 correct is College Standard; 6 out of 10 correct is High School Standard; 4 out of 10 correct is Grammar School Standard—less than 4 correct is Uneducated Standard.

1. Is the Inguana a reptile, bird, fish, or prehistoric insect?
2. What is a silo?
3. Who wrote Hudibras?
4. What is usury?
5. The Ptolemy kings ruled what country?
6. In what century did the Pilgrim Fathers come to America?
7. In what country is The Hague?
8. With what sport was Judge Heffelfinger most notably associated?
9. Of what racial extraction is George M. Cohan?
10. Who wrote the satire Candide?

(Answers are on Want-ad Page.)

BASEBALL GOSSIP

The initial meeting of the City League Baseball Association will be held in the Chamber of Commerce to-morrow night at 8 o'clock. All officers and prospective players are requested to attend this meeting as it is very important to get the seas started right.

YOUR CHILDREN NEED THIS PURIFYING TOILET SOAP

It's all in the day's play to get hands and face innocently dirty.

Yet in the dirt, there may be lurking dangerous germs of disease.

There is no simpler, surer protection against this danger than Lifebuoy Soap. Its gentle lather removes germs as well as dirt.

"27 GERM DISEASES may be carried by the hands." *Life Extension Institute*

LB711

LIFEBUOY HEALTH SOAP
Purifies and Protects
Lever Brothers Limited Toronto

Theatres

AT THE CAPITOL.

FIRE FIGHTERS ARE HEROES OF NEW M-G-M PRODUCTION

Dramatic Story, with Thrills and Romance, Woven Against Background of Fire-Fighters

"THE FIRE BRIGADE" AN EPIC

"The Fire Brigade", coming to the Capitol Theatre tomorrow might easily be called a picture of highlights, so full of thrills it is.

This production does for the fire- what "The Big Parade" did for the American soldier and brings before the public in an arresting manner the necessity of fire prevention without at any time becoming a preachment on the subject.

A gripping, dramatic story has been woven against a background of fire and fire-fighters that holds the spectator from beginning to end. The story tells of "Terry O'Neill", descended from a long line of fire-fighters, his initial enthusiasm, his love for the daughter of a wealthy man whom he laters discovers to be the head of the whole city government, his disgust at this man's crooked methods and the consequent quarrel with his sweetheart over her father, his heroism in a spectacular orphanage fire caused through the neglect of the politician, and the final reconciliation with the daughter and his later public recognition for his heroism.

The studio had the expert cooperation of the International Order of Fire Engineers in the making of the picture, and the fire scenes were all staged by the Los Angeles Fire Department under the supervision of Fire Chief Ralph Scott of that city.

"The Fire Brigade" is the first directorial effort of William Nigh for Metro-Goldwyn-Mayer and places him in a similar position to that of King Vidor after he had triumphed with "The Big Parade."

Charles Ray is seen in the role of "Terry O'Neill." Noted for his humaness, the actor has excelled himself in the delineation of this character. It is one that allows for considerable comedy, yet depends principally upon drama for its appeal.

May McAvoy is seen opposite Ray as "Helen Corwin," daughter of the politician, and not only has photographed to the finest advantage, but brings a wealth of charm and understanding to her part.

Tom O'Brien, remembered for his role as "Bull" in "The Big Parade", plays Ray's big brother in this picture, and though he dies all too soon in the story, leaves a lasting impression.

Holmes Herbert, as the father of the heroine, manages to make himself thoroughly despicable, with his love for his daughter the one redeeming feature.

An elaborate costume ball, photographed in technicolor, brings a surprising note of beauty to the film.

A large percentage of the profits derived from the showing of "The Fire Brigade" are to be given to the International Order of Fire Engineers for their work in the cause of fire prevention, and another portion will go to various fire and sick benefits maintained by fire department locals.

AT THE REGENT.

AT LAST! THE SCREEN'S GREATEST FIGHT!

Trapped at last! Doomsdorf, the huge escaped convict, master of the shipwrecked souls who have been cast ashore on this Arctic island, trapped at last! Carefully, cunningly, the young regenerated wastrel has set his plans, has schemed to entoil this grinning Frankenstein in a mesh of death from which he will never live to pursue his inhuman scourging of the four shrinking people at his mercy. And at last Doomsdorf has slipped unwittingly, with the hoarse grunt of a shaggy animal, into the clutching steel jaws of the bear-trap to which the fleeing smaller man has been leading him. Caught! With the sharp prongs of the trap biting fiendishly into his legs!

But Doomsdorf is not to die without a final struggle. This hulking ex-convict, this lowering bull of a man contrives with all the cunning of which his evil nature is capable to drag his avenger down into death with him. All about is the soft heaping snow above looms an icy crag—and the two men, plunging, panting, whirling, fight desperate for their lives. The smaller man putting in solid cutting blows, the brute, dragging his trap with one stiff leg, striving to overpower his tormentor with the cruel force of his crushing fists....And then — a cry from the girl watching—a sudden devastating crack of ice — a swiftly sliding, slipping mass of ice thundering down—the smaller man leaps to safety—and with a final roar the Arctic claims its whilom master—Doomsdorf is buried beneath tons of snow and ice!

As thrilling a climax as the inveterate movie fan can ask...It is from "The Isle of Retribution," a Gold Bond produced by F. B. O., starring Lillian Rich, Robert Frazer, Victor McLaglen, and Mildred Harris, coming to the Regent Theatre for a three-day run beginning to-morrow.

Lightning's Queer Freaks During Storm at Cobalt

COBALT, Ont., April 20.—Two houses were struck by lightning and one woman was slightly burned in a sharp thunder storm which broke over the town last night. Mrs. Walter Bellsham had one arm affected when a bolt struck the home of her son-in-law, Harry Rodgers, Baker street. The lightning followed the electric wires into the house, did some damage to the lighting fixtures downstairs, went through the floor, and followed a wire fence to the home of Allan Jones, the next neighbor.

At the Jones place a thin strip of wood, about an inch wide, was ripped off the top of a dresser, and the hands of a watch lying on the same article of furniture were removed.

THE "SHEBEENS."

LONDON, April 20.—The Royal Burgh of Wick, county town of Caithness, Scotland, was said to be swarming with "shebeens" recently. "Shebeen" is the Scottish word for bootlegged. The town voted "no license" six years ago.

First aid for Spring fatigue

SHREDDED WHEAT

Its toothsome whole-wheat flavor
Gives new delight in food
And easy nourishment

SOFTBALL LEAGUE MEETING ON FRIDAY

All Clubs Intending To Enter Should Have a Representative.

There will be an important meeting of the Softball League at the Belmont Club on Friday at 7.30. All clubs intending to enter the League this year must be represented at this meeting.

EXPLAINS HOW ENLARGED VEINS CAN BE REDUCED

Oftentimes Veins Burst and Cause Much Suffering, Expense and Loss of Employment.

Many people have become despondent because they have been led to believe that there is no remedy that will reduce swollen veins and bunches.

If you will get a two-ounce original bottle of Moone's Emerald Oil (full strength) at any first class drug store and apply it at home as directed you will quickly notice an improvement which will continue until the veins and bunches are reduced to normal.

Moone's Emerald Oil has brought much comfort to worried people all over the country; is one of the wonderful discoveries of recent years and anyone who is disappointed with its use can have their money refunded. Bond's Drug Store, McDermid & Jury, McDermid Drug Co. Ltd. sells lots of it.

TO GIVE LECTURE ON CANADIAN FRUIT

Miss E. Preston Speaks Under Auspices of Council of Women.

In connection with the visit to the city to-morrow of Miss E. Preston, of the Fruit Branch of the Dominion Department of Agriculture, who is giving a lecture and demonstration on Canadian fruits and vegetables at half-past two o'clock in the hall of the Canadian Legion, under the auspices of the Local Council of Women, who are extending an invitation to anyone from city and country to attend, the following extract from the 'Hamilton Spectator' of March 2nd, 1926, regarding Miss Preston's visit there on the same errand, is interesting:

"Apples in particular was the theme of a highly instructive lecture given this afternoon by Miss Preston of the Fruit Branch of the Dominion Department of Agriculture. Many women availed themselves of the advantage to be gained from such a demonstration, which was held under the auspices of the Local Council of Women. Miss Preston spoke to the women in the board room of the Y.W.C.A. She gave a summary of the apple as a food, telling of its value, and showing the many ways in which it could be prepared. She strongly emphasized the fact that the apple contained all four of the vitamines, and important minerals, and that it was an aid to health and beauty.

Use Canadian Products.

"The speaker urged those present to use Canadian products, especially fruits and vegetables, as their flavor was so much better than that of imported products. Instead of oranges she told of the use of tomatoes, both in season and canned, stating that they had an equal food value with the imported fruit. As to getting other fruits and vegetables in season, Miss Preston stated that properly canned fruits contained just as much of their food values, and she encouraged the use of them at every meal.

"To prolong your life and increase your mental vigor, eat more apples, was the advice of an eminent London scientist, and this Miss Preston emphasized in her lecture to-day. The apple was a wonderful body builder, said the speaker, containing more of the actual requirements of the body than any other fruit or vegetable. It contained more iron than the much advertised raisin, and more phosphates than any other food, fish included. It also contained the four vitamines, potash and lime, which are so essential to build up the teeth and bones of the body.

Superior Canadian Apple.

"It had been proven, she said, that the Canadian apples were far superior to the imported apples, and should always be used, not only to purchase Canadian products, but because the starch in the apple does not turn to sugar until the apple is ripe. All imported apples were picked while quite green, to ensure keeping, thus containing nothing but starch.

Eat With Skins On.

"Apples are more beneficial if eaten with the skins on, and also cooked with the skins on, because next to the skin comes a mineral and vitamine which the body needs. These are removed if the apple is peeled.

"Miss Preston gave the following interesting comparisons of the sugar contained in the various fruits: Peaches 5.3, apples 14, pears 15.8, and the apparently sour plum 20.3.

Valuable Vitamines.

"Miss Preston referred to the vitamines known as A, B, C and D. Vitamine A, she declared, was contained in apples, whole milk, green vegetables, young carrots and young beets; vitamine B in apples, vegetables, fruit, yeast and whole wheat; vitamine D in apples, cod liver oil, vegetables, yolks of eggs, butter and the sun's rays on the bare skin; vitamine C in apples, tomatoes, Canadian fruit and vegetables."

MORLEY PLUNKETT in "That That" at the Grand Opera House, Saturday, April 23, Matinee and Night.

4 out of 5 needlessly suffer

Neglect teeth and gums, and you open wide the door to Pyorrhea. That is the reason why four out of five after forty (and many younger) suffer its dread effects, paving the way to serious sickness.

So unnecessary! With reasonable care, you need never fear the ravages of Pyorrhea. Make it a rule to see your dentist twice a year. And start using Forhan's for the Gums, today.

Forhan's used in time, prevents Pyorrhea or checks its course. It keeps teeth and gums healthy.

Ask your dentist about Forhan's. It is the formula of R. J. Forhan, D. D. S., and contains Forhan's Pyorrhea Liquid.

Start using Forhan's regularly morning and night. Teach your children this habit. Get a tube today! At all druggists', 35c and 60c.

Forhan's *for the gums*

MORE THAN A TOOTH PASTE . . . IT CHECKS PYORRHEA

You can be sure of this

Thousands are keeping breath sweet and fresh this new way. We promise you'll never go back to ordinary mouthwashes that only conceal unpleasant breath with embarrassing odors of their own after you have used Forhan's Antiseptic Refreshant. Try it.

Coughed So Hard Could Not Sleep

Mrs. Daniel Dickey, Lyn, Ont., writes:—"Last January I had a very severe cold and coughed so hard I could not sleep nights. I tried every thing, including doctor's medicine, but nothing gave me relief until I tried

Dr. Wood's Norway Pine Syrup

which was recommended to me by a neighbor.

I will never be without it in the house again."

You don't experiment when you buy "Dr. Wood's" as it has been a household remedy for the past 38 years.

Price 35c. a bottle; large family size 60c.; put up only by The T. Milburn Co., Limited, Toronto, Ont.

GRAND

SATURDAY
Matinee and Night
APRIL 23rd

The DUMBELLS
COMPANY LIMITED Present
A BRAND NEW REVUE
"That's That"

THE USUAL PRICES
Matinee.....25c to $1.00
Evening.....50c to $2.00

MAIL ORDERS NOW
Seat Sale Next Thursday

"THAT'S THAT"

NOTE—Owing to the mysterious opening, no one will be admitted for seven minutes after the curtain goes up at 2.30 and 8.30 p.m.

"That's That"

6d

CINDERELLA

At The
Grand Opera House
Wednesday, April 20

Fifty in the Cast

A Beautiful Operetta for a Worthy Cause

Rush Seats, 35c including tax.

Reserved Seats 50c, 75c, and $1.00, plus tax.

Celebrate July 1 in Peterboro'

REGENT

TO-DAY

Last Chance to See the biggest story by the world's most popular author—

Gene Stratton Porter's

"The KEEPER OF THE BEES"

with
CLARA BOW,
ROBERT FRAZER
and ALYCE MILLS

Here Thursday

The Isle of Retribution

with
LILLIAN RICH
ROBERT FRAZER
and
VICTOR McLAGLEN

Stunning situations — vital dynamic people — swinging, surging drama — action that tingles with the vibrant breath of the Frozen North. That's

The Isle of Retribution

from the famous novel by Edison Marshall

The Pen that suits Mr. Ferguson may not suit Mr. Sinclair

The pen that suits Howard Smith may not suit Bill Brown

TO BE perfectly satisfied, both Howard and Bill must have a holder that fits the hand, a pen point that suits their style of writing and must be given a choice of styles. This is true of any man or woman who buys a fountain pen.

Many fountain pens possess some features of excellence but all the features that insure life-long service and satisfaction are found only in Waterman's Ideal Fountain Pen.

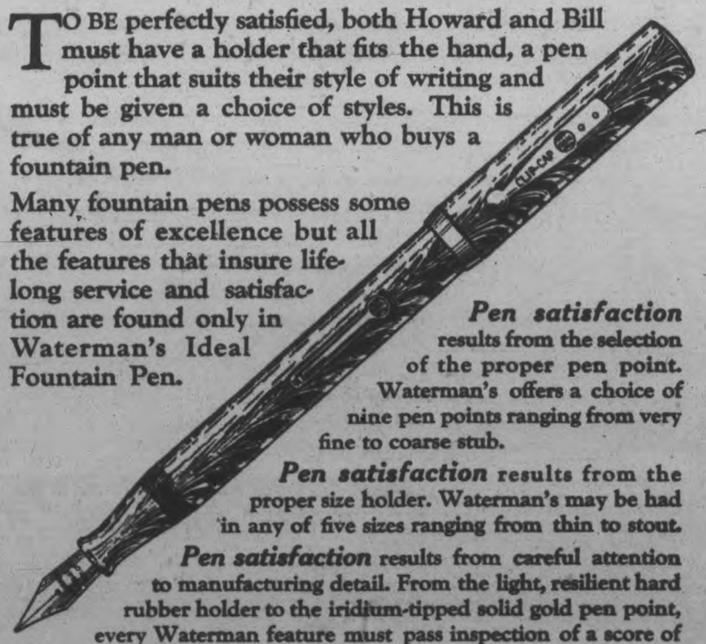

Pen satisfaction results from the selection of the proper pen point. Waterman's offers a choice of nine pen points ranging from very fine to coarse stub.

Pen satisfaction results from the proper size holder. Waterman's may be had in any of five sizes ranging from thin to stout.

Pen satisfaction results from careful attention to manufacturing detail. From the light, resilient hard rubber holder to the iridium-tipped solid gold pen point, every Waterman feature must pass inspection of a score of lynx-eyed censors.

The pen illustrated is made of ***"Ripple"*** genuine stainless Rubber. It is No. 01855 and will suit most hands for size. It sells for $6.50. Smaller sizes cost $4.00 and $5.00. Larger sizes $7.50 and $9.50.

Guaranteed since 1883 and until 1983.

Waterman's

No Other Spreader Gives You This!

ONLY on the Model 8 NEW IDEA Spreader can you find the genuine NEW IDEA Distributer. The shape of the blades and their position on the shaft give the uniformly distributed wide spread of perfectly pulverized manure that makes NEW IDEA Efficiency unequalled.

This and all other important NEW IDEA features are covered by patents and cannot be found on other spreaders. Come in and see this machine at

W. J. DAVIS, Local Agent.

379 Water St., Peterborough. 'Phone 1329

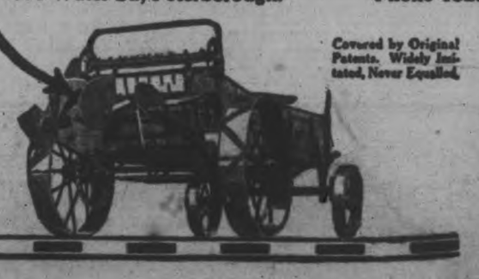

Covered by Original Patents. Widely Imitated, Never Equalled.

If all women would
Make the Acquaintance of WILD RASPBERRY Flavoring in Jelly!

IF every woman who has meals to prepare could see for herself how McLarens Limited, use the actual juice of Muskoka Wild Raspberries to flavor "Invincible" Raspberry Jelly Powder, she would serve "Invincible" desserts more frequently.

For she would see *the reason* for the finer, "fruity" flavor, the more tender texture and the greater wholesomeness that result from the exclusive McLaren process. This method includes using the actual juices of fresh fruits—such as Muskoka wild raspberries, with their irresistible flavor, choice Niagara cherries, strawberries, grapes and currants and luscious pineapples from the South—for flavoring, first-grade sugar for sweetening and just enough highly-nutritious gelatine to give "Invincible" desserts the tender consistency of real-fruit jelly.

She would see these healthful ingredients mixed, dried in special ovens, ground into smooth powder and packaged perfectly without ever being touched by human hands!

She would observe that frequent inspections make it impossible for long-established quality standards to be lowered one iota. She would join the host of other women who always definitely specify:

Let "INVINCIBLE" Guide You In Buying:
Olives
Flavoring Extracts
Baking Powder
Gelatine
Cake Icings
Quick Puddings
and Custards
Spices, Coffee
Maraschino Cherries
Always specify "INVINCIBLE"

McLAREN'S INVINCIBLE JELLY POWDER

The actual Fruit Juice

Remember to Specify "INVINCIBLE"

OBITUARY

JOSEPH WILLMAN.

BONAR LAW, April 20. — The death of Mr. Joseph Willman, aged 68, on Thursday last, came with a shock to his many friends. Although he had been ill for the past few weeks hope was held out for his recovery.

The funeral took place on Sunday from his late residence at Spry's settlement. Interment at the Lakeview cemetery, Madoc.

The funeral services were conducted by Mr. Wager of the Standard church.

The late Mr. Willman leaves to mourn his loss, beside his sorrowing widow, eight children, namely, James, Leatha, Alford, Irvin, Kenneth, Thelma, Audrey and baby Arnold; also four brothers and two sisters.

The beautiful floral tributes were a broken circle by the family, a wreath by Mr. and Mrs. Brad. Spry, and friends; a spray, Mr. S. H. Gifford, a sheaf, Mr. and Mrs. Roy Walker; a spray, Mr. and Mrs. C. H. Robertson; a spray, Mr. and Mrs David Wellman; a sheaf, Mr. and Mrs. Fred Masters; a spray, Mr. and Mrs. Fred Mason; Easter lilies, by Mrs. Sarah Devolin.

Friends from a distance were Mr. and Mrs. Fred Mason of Cannifton, Mr. and Mrs. Roy Walker, Oshawa, Mr. and Mrs. Arnold Walker, Bancroft, Mrs. A. H. Robertson, Peterborough, Mr. and Mrs. Alfred Reid Hillier, Mr. A. H. Gifford, Belleville; Mr. and Mrs. Alex. Reid, Stirling, Mrs. Charles Willman, Trenton, Messrs. George and Robt. Reid, Trenton, Mr. and Mrs. W. Gifford, Marmora.

DOROTHY CHURCH.

On Monday last, April 11th, the funeral of Dorothy, daughter of Mr. and Mrs. Oscar F. Church, Mount Julian, took place in Lakefield. The service was held in the Regent St. United church, and was conducted by the Revs. S. A. Kemp, pastor, and the Rev. J. W. Ogden, Apsley. Mrs. Dr. Moore was organist. The burial took place in the Lakefield cemetery.

The Misses Alice Payne, Fern Bolton, Grace Bickle and Hannah Webster acted as bearers.

The casket was covered with beautiful wreaths.

A large number of relatives and friends from Haultain and Mount Julian attended the funeral.

Among those present from other places were Mr. David Newell, grandfather of the deceased, of Ahmic Harbor, Ont., Mr. John Newell, uncle, Mrs. Dauncey, aunt, also of Ahmic Harbor; Mrs. Kelsey of Gravenhurst; Miss Dolly Church, of Belleville, and Mrs. W. Church, of Peterborough.

Great sympathy is felt for the bereaved parents, in the loss of their little daughter. Although she was but six years old she had won her way to the hearts of all who knew her by the sweet disposition and grace of manner she always manifested. While the end came somewhat suddenly it was not wholly unexpected, as Dorothy had been suffering from a throat affection for some time. A few weeks ago she was taken by her parents to Peterborough for examination, and upon the advice of the doctors there was taken on to Toronto, where she spent a short time in the Sick Children's Hospital, and afterwards in the care of a specialist. Love and skill were without avail, and she passed away on Friday, the 8th at the home of Mr. and Mrs. F. L. Arnott, 1113 College street.

On Monday, the sorrowing parents, accompanied by Mr. and Mrs. J. D. Church, Mount Julian, brought the body by train to Lakefield, for interment.

JOHN BLAKELY.

NORHAM, April 20. — After a lingering illness reaching over several months, John Blakely of Meyersburg, passed away early on Sunday morning. The funeral service which was conducted by Rev. J. F. Everson of Norham, was held on Monday afternoon. The deceased was born in Percy Township nearly 87 years ago, and spent most of his life in the nearby district. He leaves to mourn his loss four sons and three daughters: William, of Campbellford, John of Trenton, Samuel of Milestone, Saskatchewan, and Charles of Meyersburg; Mrs. William Corey of Campbellford; Mrs. Clifford Dingman of St. Catharines, and Mrs. Charles Hankinson of Rochester.

The pall bearers were: John Jones, John Ibey, George Bartlett, William Frazer, Joseph and Augustus Bertrand.

Interment was made in Mount Pleasant cemetery, where his remains were laid beside those of his wife, who predeceased him one and one-half years ago.

MISS MARGARET RUNCIMAN.

NORHAM, April 20.—Miss Margaret Runciman passed away early Sunday morning after an illness that lasted over many years. Some twenty years ago the deceased suffered a fall from which she never wholly recovered, and which compelled her to spend a considerable part of the last seventeen years confined to her bed. She was born within a short distance of where her death took place at Bradley's Corners. She was well and favorably known and for many years a faithful and loyal member of the Warkworth Presbyterian Church. Left to mourn are one brother George and one sister Madeline, both at home.

The funeral service was held at the home on Monday afternoon and was conducted by Rev. Mr. Fowler of Warkworth.

The pall-bearers were: Henry Carlow, Robert Nelson, George Huchison, Henry Puffer, Stanley Ellis and Charles West.

Interment took place at Warkworth.

Reference

As you build a strong bank account you write an account of worth and reliability in the business community.

To the business man who has given proper attention to his banking connection, the occasion frequently arises when he finds his banking reference invaluable.

To be able to say "Ask my banker" may some day prove to be a decisive factor in success.

The Bank of Toronto and its branch managers are glad to cooperate in the service of businesses, large or small.

THE BANK OF TORONTO
PETERBORO BRANCH
E. J. H. Vanston, Manager

MRS. DAVID WALLACE.

The death occurred on Wednesday, April 6, after a three months' illness, of Mrs. David Wallace, aged 70. The late Mrs. Wallace, formerly Annie Maher, was born in Rochester, N.Y., but had lived all her married life near Keene.

She leaves to mourn her loss, her husband and two daughters, Mrs. George Houle, Deseronto, and Mrs. Charles Elmhirst, Indian River, also a sister and brother, Margaret and James Maher, of Rochester, N.Y.

The funeral was held on Friday morning to St. Peter's Cathedral, where Father Finn sang the requiem mass. Father P. McGuire, in a few well-chosen words, paid tribute to the deceased lady's life. Burial was in St. Peter's Cemetery.

The pall-bearers were: Messrs: Richard Doris, Thomas Wallace, Nicholas Doris, Gus. Bolin, Charles Elmhirst and George Houle.

MILLBROOK LADY IS 92 YEARS OLD

Mrs. T. Gillott Celebrates Her Birthday Quietly With Family.

MILLBROOK, April 20. — Mrs. Thomas Gillott, who enjoys the distinction of being the oldest resident in this community, and possibly in Cavan as well, passed her ninety-second birthday on Easter Sunday, April 17, the occasion being quietly observed with her own family.

Considering her advanced age, Mrs. Gillott has the enjoyment of all her faculties to a remarkable degree. She has lived in Millbrook continuously for about 72 years, coming here some two years after her marriage to the late Mr. Thomas Gillott, which took place on November 14, 1853. Their home was at first in Port Hope, the wedding having taken place at the Baptist Parsonage in that town, Rev. Mr. Baird performing the ceremony.

Mr. and Mrs. Gillott observed their golden wedding anniversay in November, 1903. Mr. Gillott carried on a successful furniture and undertaking business here for over fifty years his death occurring on August 1, 1904.

He retired from active business life about three years before his decease, handing over his business to his son, W. J. E. Gillott, who has carried on successfully ever since, and still retains the firm name.

Mrs. Gillott was able to enjoy a motor drive as far as Bewdley, Rice Lake, on Sunday afternoon, through the kindness of J. N. McGill, and afterward he family party gathered about the dinner table at 6 p.m.

A number of friends called during the afternoon and evening to extend congratulations and best wishes, and were delighted to find Mrs. Gillott in such excellent health. Miss Elizabeth O'Brian, who celebrated her ninetieth birthday on Saturday, March 26, is the next oldest resident of this locality.

Group Entertained.

Mr. and Mrs. Thomas Douglas entertained the members of the "Seventh Line Group," which functioned so successfully during the series of "Church Nights" recently held in the United Church, at their home, Seventh Line, Cavan, on Friday evening, about forty being present for the gathering.

Games, music, and other entertainment filled the time pleasantly, and it was about midnight when the hostess, assisted by her cousin, Mrs. F. H. Smith, Millbrook, served a dainty supper, the hour spent about the tables giving further opportunity for enjoyable conversation.

Among those present were: Mr. and Mrs. Wes. Williamson and family, Mr. and Mrs. Edgar Fallis and family, Mr. and Mrs. F. McMahon and family, Mr. and Mrs. Will Larmer, Mr. and Mrs. Hilliard Lang and family, Mr. and Mrs Walter Lane, Mrs. F. Lang and Mr. Willis Lang, Miss Kennedy, Mrs. Kennedy, Mrs. Lane Senior, Miss Hazel Morton, Mrs. F. H. Smith and Bernice, Mr. and Mrs. H. C. Argue and family, and Mr. and Mrs. W. G. Rowland and family.

The Seventh Line group enjoyed so thoroughly the social gatherings in some of the homes made necessary because of preparations for their share of the programmes during the church night series they intend continuing these pleasant evenings, as social neighborhood events for a few weeks longer, until the increasing claims of the spring work make it imperative to hold them over again until next fall.

The Wide Awakes group of Canadian Girls in Training is holding its annual basket social in the basement of the United Church on Wednesday, April 20, and a good programme is being prepared. A two-act play, "Gaffer Gray's Legacy", a short cantata, "Mother Earth and Her Children", with the male quartette, Miss Muriel Matchett, the junior orchestra, and other numbers, will be attractive features.

The choir of the United church is repeating its "Old Tyme Concert", which gave such pleasure here last week, at Cavanville on Friday, April 29, by special request. A number of others from the village will accompany the choir for the occasion.

CAMPBELLFORD NEWS.

CAMPBELLFORD, April 20.—Mr. and Mrs. H. E. Cassan spent Sunday in Napanee.

Mrs. Perry Cassan and children of Napanee visited friends in town this week.

Miss Margaret Dickson of Peterboro is spending the holidays with her parents in town.

Miss Gladys Costley of Toronto is visiting her parents, Mr. and Mrs. John Costley.

Rev. Mr. Grier, Mr. James Allan Mr. Charles Wilson, Mrs. Thompson, Mrs. Thad Patrick, Miss Violet Patrick, Mr. and Mrs. S. Parks, Mrs. Thomas Free, Mr. and Mrs. John Ivey, Mr and Mrs. W. Oliver, Mr. and Mrs. Thomas Varcoe, Mrs. Victor Hay, Miss Annie Parks, and Miss Lea Bertrand attended the funeral of the late Miss Runciman on Monday afternoon.

Miss Leah Bertrand of Toronto is visiting her cousin, Miss Annie Parks.

Miss Bertha Clarke of Roseneath is spending the holidays at her home in town.

Miss Hazel Labrash of Rochester spent a few days of the past week with friends in town.

Miss Cleta Sarginson is spending the holidays at her home here.

Miss Eva Coveney of Tweed is home for the holidays.

Mr. R. McDonald of Toronto is spending the holidays at his home on Front street.

Mr. Grant Morrison of Peterboro spent the week end at his home on Queen street.

Mr. Russel Abernethy of Toronto spent the weekend with his parents, Mr. and Mrs. S. J. Abernethy.

OTONABEE COUNCIL

KEENE, April 20.—A number of ratepayers from the west of Otonabee attended the Council meeting on Monday, petitioning the Council to have some work on the road running between Lots 15 and 16, lying between Concession 16 and 17 of Otonabee and also the road between Lots 17 and 18 west of Concession 16. After some discussion the Reeve was appointed to interview the Township Solicitor to ascertain whether these roads were public roads.

Mr. Turnbull of the Adams Adjustable Leaning Wheel Graders, was present, but after some discussion the Council decided not to buy this year.

The following accounts were ordered to be paid: Harry Stewart $5; Harry Manley $11.50; Robert Richardson $35; Mrs. Barnes $5.25; James Jackson $10; J. M. Lowes $3; A. Gillespie $1.75; A. Crowley $1; W. Wannamaker 75c; J. Shaughnessy $1.50; W. Crowley $72.70; Robin Thorn $4.13; R. Harrison, $2.22; H. Deyell $1.13; F. Doris $13.50; J. Carey $2.40; J. Shearer $6.25; F. Shearer $2.50; F. Nelson $40; R. Davidson $1.80; A. Hayes 15c; G. Carey $10.35; G. T. Gall $2.10; M. Heffernan $20;; J. Fitzgerald $32.50; C. Webster 90c; G. Thompson $1.85; W. Henderson $6; W. Taylor $10; H. Renwick $2.50; I. Elmhirst $9; J. Wilson $1.50; W. McFarlane $6; M. Pimmett $2.25;

One of the most serious troubles caused the railroads by vagrants is that resulting from the theft of the oily-fiber packing around car axles. Tramps use the material for building fires.

Celebrate July 1 in Peterboro'

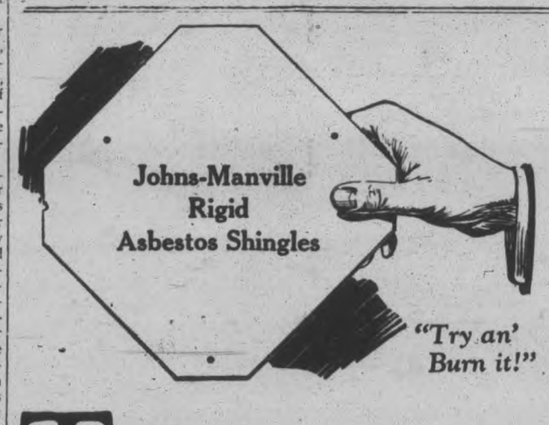

This shingle—
brings a permanent Asbestos roof within the reach of every pocketbook

A ROOF that is permanent, a roof that is fire-proof, a roof that you'll never need to repair. A roof of everlasting Johns-Manville Rigid Asbestos Shingles.

Because of their hexagonal shape, needless overlapping is eliminated—the amount of material necessary to cover the roof is reduced and the cost is therefore much lower.

Hand in hand with this low first cost goes a remarkable freedom from upkeep expense. These shingles of asbestos rock, cannot rot, curl, split, warp or burn. Nothing can harm them, they will literally outlast your home.

CANADIAN JOHNS-MANVILLE CO., Ltd.
19 Front St. East, Toronto, Ont.

JOHNS-MANVILLE Asbestos Shingles

DISTRIBUTORS :
Peterboro—Peterboro Lumber Co. Limited
Douro—P. G. Towns. Omemee—W. H. Kennedy.
Lakefield—W. W. Leonard Norwood—J. W. Rork
Millbrook—Millbrook Coal Co. Lindsay—Lindsay Coal Co. Ltd.

"Better for you than tea or coffee, Dad"

A delicious beverage that aids digestion

THE inability to properly digest and assimilate the foods we eat means lowered vitality and in time much more serious troubles.

Ovaltine Assists Digestion

Ovaltine, the delicious beverage, is so amazingly rich in food and tonic qualities. In addition, it is of great value in overcoming that forerunner of lowered vitality and impaired health—indigestion. Ovaltine is assimilated without effort and has the power to digest many times its weight in other foods which may be in the stomach.

Disturbed Digestion—Disturbed Sleep

Digestive unrest is one of the main causes of sleeplessness. A cup of Ovaltine at bedtime ensures the restful sleep which is so essential to the nightly rebuilding of brain, nerves and body. All druggists have Ovaltine in four sizes—60c, 90c, $1.50, and special family size at $5.25.

Send for Sample

Try Ovaltine at our expense. Fill in the coupon now. Your health deserves this consideration.

130

OVALTINE
TONIC FOOD BEVERAGE
Builds-up Brain, Nerves and Body
Made in England by A. WANDER LIMITED

A. WANDER LIMITED,
455 KING ST. WEST, TORONTO.
Please send sample of Ovaltine. 10 cents is enclosed for packing and postage.
Name.....
Street.....
City.....Prov.....

'TWAS IN MAINE

WEST BUXTON, Me., April 20—One housewife in this Maine town was enriched recently when an eagle, carrying a fat duck, lost hold of its prey. The duck crashed through a kitchen window of the woman's home just as she was preparing dinner.

Stop Falling Hair!
Money Back if it Doesn't

The big problem with scalp specialists is to get the public to form a consistent habit of taking care of their hair.

Van Ess Liquid Scalp Massage comes in a patented bottle with a special rubber application attached. The method of application is easy—and cleanly.

The applicator feeds the treatment through rubber nipples direct to the roots of the hair. One minute a day with Van Ess is sufficient. Stops falling hair, cures dandruff, grows new hair. We give you a positive 90-day guarantee.

McDermid & Jury, McDermid Drug Co., E. L. Payne.

Get It At Turnbull's

1840 1927

An Ocean House Party

"One continual round of pleasure"

By day there's deck tennis, golf, quoits, bathing, miniature horse racing, sports of all kinds; in the evening — cards, music, dancing. The grand finale — A Bal Masque. All for your happiness on Cunard and Anchor-Donaldson Cabin Class liners.

CANADIAN SERVICE
Cunard and **Anchor-Donaldson** LINES

Cor. Bay & Wellington Sts., Toronto

CRESSMAN'S BUYERS' CARNIVAL

Three Days - Thursday, Friday and Saturday

Ladies' Crepe-de-Chene and Georgette Scarfs

Pretty Scarfs in printed designs of floral patterns on light and dark grounds, with fringed and plain ends. Some are hemstitched. All are real large sizes. Special values up to $3.49.

DURING BUYERS' CARNIVAL

$1.95 Each

Millinery Specials

Special showing of all the newest in Silk and Straw Hats for ladies. Splendid selection of styles and shades. Special prices.

DURING BUYERS' CARNIVAL

$3.95 and $4.95

SECOND FLOOR

Once a year—every year—our buyers are sent to all the markets to secure merchandise for this special event, called "A Buyers' Carnival." We want all our customers, old and new, to benefit from the exceptional values that will be offered these three days. Remember—all clean-cut Spring Goods at lower prices.

NOTE THE ONE-DAY SPECIALS

THURSDAY ONE-DAY SPECIAL

39 and 32-Inch English Ginghams

The biggest value in quality Ginghams. Splendid selection of check patterns, small, medium and large. All good fast colors. Ideal for ladies' and children's dresses. Come early for best choice.

25c Yard

MAIN FLOOR—THURSDAY ONLY

Heavy White and Colored Bath Towels

75c VALUE—SPECIAL

We have been very fortunate to secure a quantity lot of assorted Bath Towels. All-white, white with linen color stripes, and a fine range of white with colored jacquard border and stripe. Sizes 20 x 40 and 21 x 44 inches.

BUYERS' CARNIVAL

49c Each

MAIN FLOOR

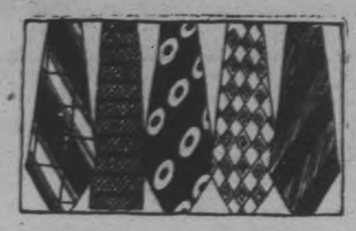

Men's Neckwear

Special shipment of about 500 new Spring Ties for men. All the newest in silk and crepe. Splendid assortment of new patterns. A taste for every man.

DURING BUYERS' CARNIVAL SPECIAL

69c Ea.

3 for $2.00

Men's Fine Lisle Hose

Splendid quality of Men's Mercerized Lisle Hose. Plain shades in blues, browns, greys and black. All sizes in each shade. A quality worth at least 75c pair.

DURING BUYERS' CARNIVAL SPECIAL

3 Pairs $1.49

Ladies' New Chamoisette and Fabric Suede GLOVES, per Pair - 69c

A wonderful selection of all that is new for spring in Ladies' New Novelty Chamoisette and Fabric Suede Gloves, with fancy embroidered turn-down cuffs. All the newest shades and all sizes.

MAIN FLOOR—BUYERS' CARNIVAL—SPECIAL

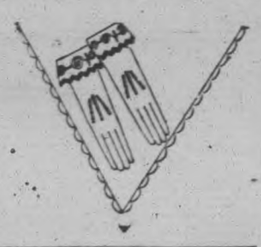

FUGI SILK 79c Yard

And now we are showing a full range of all that is new in shades of the very best quality of "Fugi" Silk. Ideal for ladies' and children's wear. It is also used for side drapes. 29 inches wide.

SILK DEPT., MAIN FLOOR

Ladies' "Niagara Maid" Pure Thread Silk and Chiffon Hose, Pair - 99c

A large purchase of this popular good quality of Ladies' Hose in all the season's newest shades. Qualities that you will all like, in both weights. Splendid range of sizes, and not one pair worth less than $1.39 a pair.

MAIN FLOOR—BUYERS' CARNIVAL—SPECIAL

Extra Large Towels

$1.00 Value

Another splendid quality of Colored Bath Towels. Exceptional good value. Pretty large check patterns; also rainbow effects and pink and blue wide jacquard borders. All fast colors. Sizes 22 x 49 and 23 x 42.

BUYERS' CARNIVAL—SPECIAL

79c Ea.

MAIN FLOOR

Our Silk Buyer Has Been Most Fortunate in Being Able to Offer

Wonderful Values in Dress Goods and Silks

COME IN AND VIEW THIS WONDERFUL RANGE OF NEW SILKS, ETC.

34-INCH SPECIAL QUALITY NATURAL PONGEE SILK, entirely free from dust or dressing. Special for three days, per yard..... **67c**

31-INCH LUVISCA SHIRTING, in a full range of light colored stripes, also in all-white. Special, yard..... **95c**

40-INCH ALL-WHITE RAYON SILK, with smart broken design, for summer dresses. Just a limited quantity only. Special, per yard..... **$1.39**

36-INCH FANCY FIGURED SILKS, in a full range of new patterns, with the Canton foundation and Rayon effects. Very pretty designs. Special, yard..... **$1.25**

36-INCH ALL-WOOL BATISTE DRESS FABRIC, a beautiful material, in rose, sand, French blue and rosewood. Special, yard..... **$1.25**

36-INCH SILK AND WOOL CANTON CREPES, in a wonderful selection of all the newest shades. Excellent quality. Special, yard..... **$1.50**

Scotch Madras

Splendid quality of Scotch Madras in six beautiful designs. Comes with bordered edges and full 36 inches wide. 35c value.

SPECIAL DURING BUYERS' CARNIVAL

29c Yd.

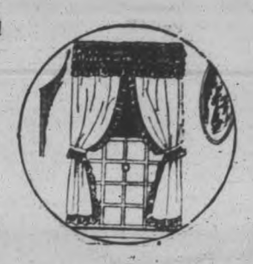

500 Yards "Wabasso" PILLOW COTTON - 29c Yard

40 AND 42-INCH—SPECIAL

Mill shipment of this very good quality Circular Pillow Cotton, fully bleached and strong. Come early on Thursday morning.

MAIN FLOOR—THURSDAY SPECIAL

Extra Large Size Bloomers 49c Pr.

Third shipment of these beautiful quality Spring Weight Bloomers. Colors are mauve, pink, white and peach. Sizes 46, 48 and 50.

MAIN FLOOR—DURING BUYERS' CARNIVAL

50-In. Casement Cloth, Yd. 49c

Here is an opportunity that will only come once in a long time. Splendid quality Casement in rose, blue, brown and natural. Regular 79c.

DURING BUYERS' CARNIVAL

Drapery Chintz Yard - - - - 49c

SPECIAL

Excellent quality and a fine range of beautiful designs come in this heavy quality Drapery Chintz. Values to 75c. All colors.

DURING BUYERS' CARNIVAL

"WABASSO" WACO SILK

The newest material, in beautiful plain shades that are entirely new. A guaranteed cloth to sun and rain. You cannot tell it from real silk. Nothing could be smarter for street wear. Ideal for ladies' wear. Full 36 inches wide.

SPECIAL

75c Yard

MAIN FLOOR, WASH GOODS DEPT.

LIVING-ROOM SUITE SPECIAL!

Six Pieces Complete $150.00 Read This Big Value!

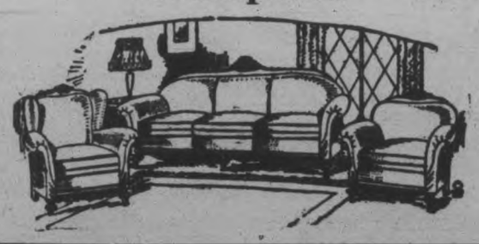

A WONDERFUL BUY—SPECIAL COMPLETE

Special during the Buyers' Carnival our Furniture Department offers this wonderful Suite at a special price. Suite consists of one large size Chesterfield, a Fireside Chair and Arm Chair. Each piece has loose cushion, deep spring seats and backs, and covered with a high-grade French tapestry. Including with the above is an End Table with book trough, walnut finish, and a Bridge Lamp with silk shade.

FINE TUSCAN PANELS

Pretty Tuscan Panels that are so very popular this season. White only. Fringed and fancy borders at bottom. 2¼ yards long. Regular $1.35.

DURING BUYERS' CARNIVAL—SPECIAL

98c Each

The CRESSMAN Company Limited

EASTER SERVICES

CAMPBELLFORD, April 20. — The services in all the Campbellford churches were of Easter tidings, the choirs rendering special music for the occasion.

In St. John's United Church.

In the morning service, the Rev. Mr. Elliott took as his theme, "Visitors at the Empty Tomb", his text being John 20:2, "And she runneth and cometh to Simon Peter, and to the other disciple whom Jesus loved, and saith unto them, 'They have taken away the Lord out of the sepulchre and we know not where they have laid him.'"

The music for the service was an anthem by the choir, "Awake thou that sleepest" (Maker), a duet, "Christ Victorious" by Miss Kathleen Connor and Mr. A. Hazell, accompanist, Mr. E. C. Dolman and an anthem by the choir, "Resurrection". Mr. Hazell, organist, rendered an organ prelude, "Easter Chorus" and "Preghiera", during the offertory. "The Resurrection" and the postlude, "March in F Major."

In the evening Mr. Elliott took his text from 21st John 1:2. The music for the evening was as follows:

Organ prelude—"Zanpa."

Anthem — "We declare Unto You Good Tiding", by the chorus.

Solo, "Alleluia"—Mr. A. Rollo.

Duet, "On the Cross of Cavalry"—Mesrs. Richardson and Lucy.

Anthem, "The Resurrection", by the choir.

Violin solo, "Cavatina"—Mr. C. Searles.

Quartette, 'Evening and Morning" by Misses Cherrie Turner and Irene Stephens and Messrs. Henson and Lucy.

Solo, "Hosanna"—Miss E. Meiklejohn.

Anthem, "Awake Thou That Sleepest"—Choir.

Organ prelude—"Choeur in F".

The beautiful flowers were sent by Miss Dorothy Heath of Windsor in memory of her brother, both being former residents of Campbellford.

The Sunday school held a special service in the church auditorium in the afternoon when special music was given by the Sunday school orchestra consisting of Ronald Harzell, Ronald Richardson, Billie Richardson, and Stanley Taylor. A choir of 25 voices rendered special music, solos were sung by Essie Cassan, Doris Sutton, Ethel Horseman, Velma Reynolds, and Howard Shapter and several readings and recitations were given and exercises by the beginners classes. A large number of pupils were given books as prizes for attendance of church and Sunday school during the past year.

St. Andrews Church.

The services held in St. Andrew's church on Sunday were all of an Easter nature, Rev. Mr. Grier preaching two excellent Easter sermons, and in the morning also speaking specially to the children. The flowers around the altar were beautiful. The music for the day, under the leadership of Mr. W. Pearson, was exceptionally well rendered and in the evening the young people's choir also rendered special music with the other choir. The music for the day was as follows:

Solo, Miss E. Meiklejohn, "O Man of Sorrows". In the evening Miss Margaret Dickson was the soloist.

"Glory Land and Honor"—By the choir.

"Awake, Thou That Sleepest"—(Jackson).

"Christ is Risen"—(Turner).

"This is the day" (Sullivan).

"Thro' Gates of Spring".

For Prettier Eyes, Use Murine

A few drops of Harmless Murine Night and Morning will keep Eyes always Clean, Clear and Bright. At all drug stores.

SANTAL MIDY

PAIN in BLADDER

Promptly Eased by **Santal Midy**

Be sure to get the Genuine Look for the word "MIDY"

HANKOW GOVERNMENT

(Continued from Page 1)

The official communique setting forth the contents adds that the document is written in Russian and has been partly burned and can be inspected at police headquarters.

FENG'S ARREST ORDERED.

SHANGHAI, April 20.—(Canadian Press).—A mandate dismissing General Chiang Kai Shek as commander in chief of the Cantonese armies and ordering his arrest and punishment has been issued by the Cantonese government at Hankow.

News of this development was received in messages from Hankow yesterday.

Marshal Fen Yu Hsiang, formerly known as "The Christian General" is named Chiang's successor, with General Tang Sengchi, military governor of Honan, as associate commander-in-chief.

Another mandate announces the severance of relations with Nanking and Shanghai. General Tang is ordered to move his troops toward Nanking and attack Chiang Kai Shek.

Government railways of South Africa are extending motor car service to develop districts not served by the railroads.

BABY'S OWN SOAP

Best for Baby Best for You

WOMEN'S PAGE

SOCIETY

Mrs. J. E. Baldwin returned home to New York City, N.Y., after spending the past month with her parents, Mr. and Mrs. R. Allen, Rogers street.

Mrs. F. J. Murray, who has spent the past five weeks in Rochester, N. Y., has returned home.

Miss Rose Brown of Toronto, is the guest of Mrs. W. J. Stinson, 576 Harvey street.

Mr. A. Mowat, Public School Inspector, is in Toronto attending the meetings of sixty-sixth annual session of the Ontario Educational Association.

Mr. and Mrs. H. B. Muir and family of Kingston motored through the city yesterday, en route to London, Ont., to attend the marriage of the former's sister. Mr. Muir is managing director of the Kingston Standard.

Mrs. Robert Yeaman, Weller St., has returned home after spending two weeks in Preston Springs and Galt.

Mr. and Mrs. Carleton C. Perry of Ashburnham, left yesterday for Rutland, Vermont where they will reside in future. Mr. Perry has been with the Ontario Marble Company here for the past eight years, and has been transferred to the plant in Proctor, which is adjacent to Rutland. Both Mr. and Mrs. Perry will be missed by numerous friends in the city and Mrs. Perry from several organizations in which she took an active part.

Miss Margaret Ball of Toronto, is the guest of her aunt, Mrs. Margaret Ball, Rubidge street.

"Last year's—but Tintex will color it new again!"

TINTEX means true economy! It gives twice as much finery at one half the cost! For faded things are quickly made new and colorful again with Tintex. No need, then, to be continually buying new finery. And how simple! With light and medium shades you just "tint as you rinse"—in hot or cold water. Use Tintex for silk stockings, "undies," dresses, sportswear—even curtains. See Fashion's colors on the Tintex Color Card.

Blue Box — for luxe-trimmed silks (tints the silk — lace remains white). Gray Box—for tinting and dyeing all materials (silk, cotton, mixed goods).

15¢ at drug and dept. stores

Tintex
TINTS AS YOU RINSE

Tints & Dyes Anything any Color

Distributors, Lymans, Limited, Montreal.

It's best for all your Baking

You see, Purity Flour is high in protein content and has superior rising qualities—it blends perfectly with the other ingredients. For superior baking of every description trust to

PURITY FLOUR

Send 30 cents, stamps or silver, for the Purity Flour Cook Book containing 700 tested recipes. 2010

WESTERN CANADA FLOUR MILLS CO. LIMITED. Toronto, Montreal, Ottawa, Saint John,

J. E. ADAMS & SON, distributors, Peterborough

Mr. Pat Scollard has returned to Toronto to resume his studies at the university, after spending the Easter holidays with his parents, Mr. and Mrs. P. J. Scollard.

Rev. Dr. Edmison and Mrs. Edmison of Toronto are guests of the latter's father Mr. Alex. Fitzgerald Hunter street east.

Mrs. W. J. Geary is visiting friends in Toronto.

Miss Alice Armstrong of Millbrook is the guest of friends in the city.

Mr. C. A. Kelly Brock street, hale and hearty, is to-day receiving the congratulations of his friends on attaining his eightieth birthday anniversary.

Master Walter Fullbrooke, Stewart street, is spending the Easter holidays with Mr. and Mrs. Ted Park, Fraserville.

Mr. and Mrs. D. Yarnold, Harvey street, are spending a few days in Buffalo, N.Y.

Miss Elizabeth Grady of Toronto, is spending the Easter holidays at her home here.

Mrs. James Edwards of Keene, is spending a few days with her brother Mr. Hugh McFee and Mrs. McFee, Hunter street east.

Mr. Alexander Craw returned to Toronto yesterday, to resume his studies at the University, after spending the Easter holidays here.

Mrs. R. Parnall, Water street, is in Toronto this week, acting as delegate from the Queen Alexandra Home and School Association, of which she is president, to the annual convention of the Home and School Association Council. Mrs. Parnall is also representing the King George Home and School Association at the convention.

Miss Kate Henderson of Toronto, is the guest of the Misses Foote, Benson avenue.

Rev. Dr. Blagrave is in Toronto, attending the meetings of the Synod executive.

E. A. Peck, M.P., has returned home from Ottawa for the Easter recess.

Mrs. E. Freeman, Harvey street was hostess last night to the officers and members of Queen Alexandra Circle A.O.F., at a social evening held to bid farewell to Companion Mrs. Eggerdon, who sails for England next week. During the evening Chief Companion, Miss Martin, gave a short address, and Companion Mrs. Simmons, on behalf of the Circle, presented Companion Mrs. Eggerdon, with a handsome travelling rug. All joined in singing "For Shes a Jolly Good Fellow," and Companion Mrs. Eggerdon made a suitable acknowledgment of the gift. Service of dainty refreshments by the hostess brought the evening to a close.

On Sunday the christening took place at St. John's church of the infant daughter (Elizabeth Ann) of Mr. and Mrs. Mutius Clementi of Frankford, formerly of Peterboro, who are visiting Mr. F. V. Clementi, Stewart street.

Mr. F. G. Stinson, secretary of the Chamber of Commerce, is in Toronto to-day on business in connection with the Motor Vehicles Branch of the Department of Public Highways, and is also looking for the establishment of connections with reputable institutions for the distribution of Kawartha Lakes' literature in the adjacent States.

SAINT and SINNER

By ANNE AUSTIN

(Continued from yesterday.)

Rowan wiped his hands nervously on the knees of his trousers before beginning his story. "Well, it was about nine o'clock Thanksgiving night—"

"How do you fix the time, if you can fix it accurately, Rowan?" Banning prompted him.

"I go off duty at nine and another guy—I mean another man—comes on then and works 'til morning. This other guy—man—his name is Ben Welch—was late, showing up that night, it being Thanksgiving and all, and I'd just begun to worry about a date I had for a quarter past nine, when Chris Wiley—"

"You had looked at your watch?" Banning prompted him impatiently.

"I'd looked at the clock in the garage, and it said two minutes after nine, and Welch still hadn't showed up, though we usually come on about five minutes ahead of time to change into our overalls for work," Rowan explained conscientiously.

"Go on in your own way." Banning directed him with evident satisfaction.

"Well, Chris Wiley, who kept his car at our garage at nights, because he didn't have no garage at his apartment house around the corner, drove up to the gas filling machine—"

"Go ahead, Rowan. Was Wiley alone?"

"No, sir. He had Miss Cherry Lane with him in the car."

"Mr. Wiley wanted to purchase gas and oil?" Banning suggested.

"Yeah. He had me fill 'er up with gas and oil. He had about three gallons of gas in his tank, and I give him seven more and two quarts of oil."

"Was there any conversation between you and Mr. Wiley other than his request for gas and oil?" Banning helped the witness.

"Well, he said, 'Fill 'er up, Dick. We've got a long trip ahead of us. And make it snappy.' I hustled up with my work and Mr. Wiley drove off—"

"Just a minute, Rowan. Did he pay for the gas and oil?"

"No, sir. He had a charge account with us, since he kept his car there all the time."

"How long did the work take you? In other words, about how many minutes were Mr. Wiley and Miss Cherry there, before they drove on?"

"About three or four minutes, I guess. I give the radiator a big drink of water, too," Rowan stated.

"Did you get a good look at Miss Cherry and Mr. Wiley, Rowan?"

"Sure. Wiley talked to me, leaning out of the open window of the coupe and I stood right by the running board, where I could see both of them plain. And when I filled the radiator I looked right through the windshield at Miss Cherry."

"Why did you look at her, Rowan? For any particular reason?" Banning asked.

"Well," the boy flushed, and a titter rose in the rear of the courtroom. "She was—she was crying, or had been crying, for she was dabbing at her eyes with a handkerchief," Rowan uttered the sensational words apologetically, but not a vestige of their significance was lost upon the hectically writing reporters or upon Stephen Churchill, who immediately went into conference with his white-faced little client.

"What was the expression on Miss Cherry's face, Rowan?" Banning persisted, with a glance of supreme satisfaction at the suddenly attentive jury.

"She—she looked scared, kept glancing back over her shoulder out of the oval window in the back of the coupe," Rowan stated hesitatingly.

"What was Mr. Wiley's manner, Rowan?"

"He was in a big hurry, impatient, spoke sharp to me."

(To be continued)

HOROSCOPE

The Stars Incline, but do not Compel.

(Copyright, 1927, McClure Syndicate.)

THURSDAY, APRIL 21, 1927.

Except for the early morning hours this should be a fortunate day, according to astrology.

Women now come under a sway making for extreme activity in public affairs.

New movements in which the universal concept of life is stressed are to be prominent in the summer months when there will be great mental unrest.

This is read as a fairly auspicious wedding day, since it promises mutual faith and understanding through economic struggles.

Theatres should benefit from this planetary government which seems to promise better plays which will have a real significance in the interpretation of life.

This should be a fairly lucky day for starting on journeys, especially on ocean voyages.

The preception is believed to be keen, while this configuration and for this reason many hidden things are revealed.

The stars presage many startling revelations touching on secret diplomacy and new international treaties.

The seers, who foretell the possibility of another world war, declare that thus men are to learn the futility of physical combat, for whole peoples will be destroyed.

Taxes are to increase greatly in many European nations and the United States will become even more than previously the world's coveted haven, it is foretold.

Many temptations to speculate will be offered in the next few weeks when sudden fortunes will be made, but wise men will not take severe risks.

Now is the time to conserve the health, for there may be a far-reaching epidemic.

Persons whose birthdate it is should be wise and conservative in the coming year. Ambition may cause reverses.

Children born on this day may be inclined to be visionary and even egotistical. They should be taught to place a true valuation on themselves.

IN POLICE COURT.

A local citizen pleaded guilty this morning in police court to reckless driving on George Street. He was fined $25.00 and costs and given a warning by Magistrate Langley that if brought before him again on the same charge the maximum fine of $200 will be given. Another citizen pleaded guilty to being intoxicated on George Street and was fined $10 and costs or one month's imprisonment.

ROUTINE WORK BY C.A.S. BOARD

Regular Meeting Held—Report of Provincial Gathering.

The regular monthly meeting of the Board of Management of the Children's Aid Society was held yesterday afternoon in the Council Chamber, Mrs. W. H. Gibbs presiding in the absence of the president, Rev. Dr. Blagrave. The following ladies and gentlemen were present: Mesdames Newhall, Oke, Wiggins, Fanning; Messrs. J. Edgar, W. J. Hopwood, F. H. Dobbin, J. Abraham, R. H. Parsons, and Alderman W. Stocker.

The minutes of the previous meeting were read by the secretary, J. Edgar, who also gave the agent's report and report of the matron for the month. Agreements between the society and the new matron and caretaker, Mr. and Mrs. S. J. Brooks, were also read by Mr. Edgar, outlining the duties of those in charge of the Shelter, in return for the combined sum of $1,200 per annum, the payment of suitable help for the matron, and a fortnight's holiday for each with salary.

During the month, 9 applications were made for children, 3 were made wards; complaints received, 5; investigations, 5; mail received, 41; mail sent out, 110; approximate mileage, 300 miles, places visited, Norwood, Campbellford, and Millbrook; police court attendance, 2.

The matron's report showed 15 children in the Shelter during the past month, 1 brought in, and 3 sent out, with 1 death.

A letter from Hon. G. N. Gordon, K.C., was received the Board deciding to take no action in the matter of returning to her home the two children of Mrs. Rebecca King.

Alderman W. Stocker was appointed as Supervisor of the Shelter grounds, on request of Mr. Edgar who has held this position since his appointment at the last annual meeting.

A request from a family in the city who wish their four children to be taken care of at the Shelter, at regular board rates, during a three weeks' period when the mother is in the hospital, was acceded to, R. H. Parsons dissenting from the arrangement on the grounds that such cases did not come within the scope of the society's activities.

Several of the members were of the opinion, however, that such action might be taken, and spoke of the difficulty in procuring female help of any type to help in housework in such emergencies.

Mr. Edgar submitted his report of the annual conference of Children's Aid Societies in the province, attended by him recently in Toronto, a full outline of which appears in other columns.

Alderman Stocker, in pursuit of his new duties, gave the Board a list of some requirement in the way of seed potatoes and Leghorn fowl and the pair of little pigs which are annually fattened at the Shelter for future consumption by its inmates. The ladies also made a request for a cupboard to hold supplies and a book-shelf for the children's books.

Donations were received, as follows: Sandwiches from Hooper's bakery, cakes from the Oddfellows' Society; cakes, pies and tarts from Dawson's Bakery; bread from the Quaker Oats Company; clothing from Mrs. Inkpin; hot cross buns from Menzies' Bakery; and from Fitzpatrick and Geraghty, and cakes from the I.O.D.E.

Accounts were passed as follows: the report being read by Mrs. James Fanning: Jopling's, $13.92; Peterboro Floral Company, $4; Sanitary Ice Co (wood), $10.25; Peterboro Canoe Co., $26.50; C. W. Wiggins, $1.15; Soden's Bookstore, $3.65; F. H. Dobbin (table for the new office of the society in the City Buildings), $6.00; P. Black, $3.49; Brown's Hardware, $2.70; W. H. Meredith, $43.04; Bell Telephone Co., $4.85; Turnbull Co., $6.24; R. Denne, $2.75; Peterboro Milk Products, $12.60; Canadian Packing Co., $22.00; F. H. Dawson, $3.40; Leader's Store, 98c; B. Heard, grocer, $9.40; R. Neill, $3.60; J. Edgar, $3.95. Total $186.45.

Women's Peace-of-Mind

under trying hygienic conditions is assured this new way. Gives absolute protection—discards like tissue.

By ELLEN J. BUCKLAND
Registered Nurse

A DANCE, a sheer gown to be worn; a difficult hygienic situation. You need no longer give this complication a second thought.

The hazards of the old-time sanitary pad have been supplanted with protection absolute and exquisite.

It is called Kotex . . . 5 times as absorbent as ordinary cotton pads.

Absorbs and deodorizes at the same time. Thus ending all fear of offending.

Discards as easily as a piece of tissue. No laundry. No embarrassment.

You get it at any drug or department store simply by saying "KOTEX." Be sure you get the genuine. Only Kotex itself is "like" Kotex. Women ask for it without hesitancy.

Try Kotex. Comes 12 in a package. Proves old ways an unnecessary risk.

KOTEX
No laundry—discard like tissue

As near to you as the nearest Post-Box

When you have a Savings account with the Province of Ontario Savings Office, you need observe no office hours.

You can open an account by mail with cheque, post office order, bank draft, express order or registered letter for any amount from $1.00 up and withdraw by mail or in person, at any time without notice.

Operated by, and for, the people of Ontario, this is your own institution . . . . Why not enjoy the benefit of using it?

Remember, every dollar deposited is guaranteed by the Government of the Province of Ontario.

17

PROVINCE OF ONTARIO SAVINGS OFFICE
EVERY DEPOSIT GUARANTEED BY ONTARIO GOVERNMENT
HEAD OFFICE 15 QUEENS PARK

CONTROL BOARD LOCATES STORES

Will Have Six or Eight New Places in City of Toronto.

BUSY ON DETAILS.

TORONTO, April 20. — The Government Control Commission, after spending some weeks upon details of the impending liquor policy of the province and more particularly upon the details of the local situation, has come close to the completion of its work in the latter regard. Final arrangements for the Toronto stores will in all probability be made before the end of the present week, and Chairman Hanna was able to state generally yesterday what they will be.

"There will be six or eight stores, in addition to the present two which are operating" he said, the two present stores being the Wellington St. and the Dundas Street dispensaries.

Mr. Hanna further stated that the stores would be distributed at points throughout the city which would reasonably cover the city territory. In addition to the present Wellington street dispensary, which will rank as a down town store, there will, Chairman Hanna said, be one other down town store.

Chairman Hanna's statement that the number of stores to be opened at first in Toronto under the Government Control plan is to be "six or eight," is regarded as probably implying the latter figure. Circles in Toronto which have regarded themselves as being closely informed of the Commission's intentions in this respect have expected that the initial number of stores in the city would be 10. This total would be reached by the opening of eight in addition to the present two dispensaries.

CANADIAN PACIFIC
Train Time Changes
SUNDAY, MAY 1ST

Red Ripe, Perfect, Full Flavored
AYLMER Tomatoes
All the Year Round

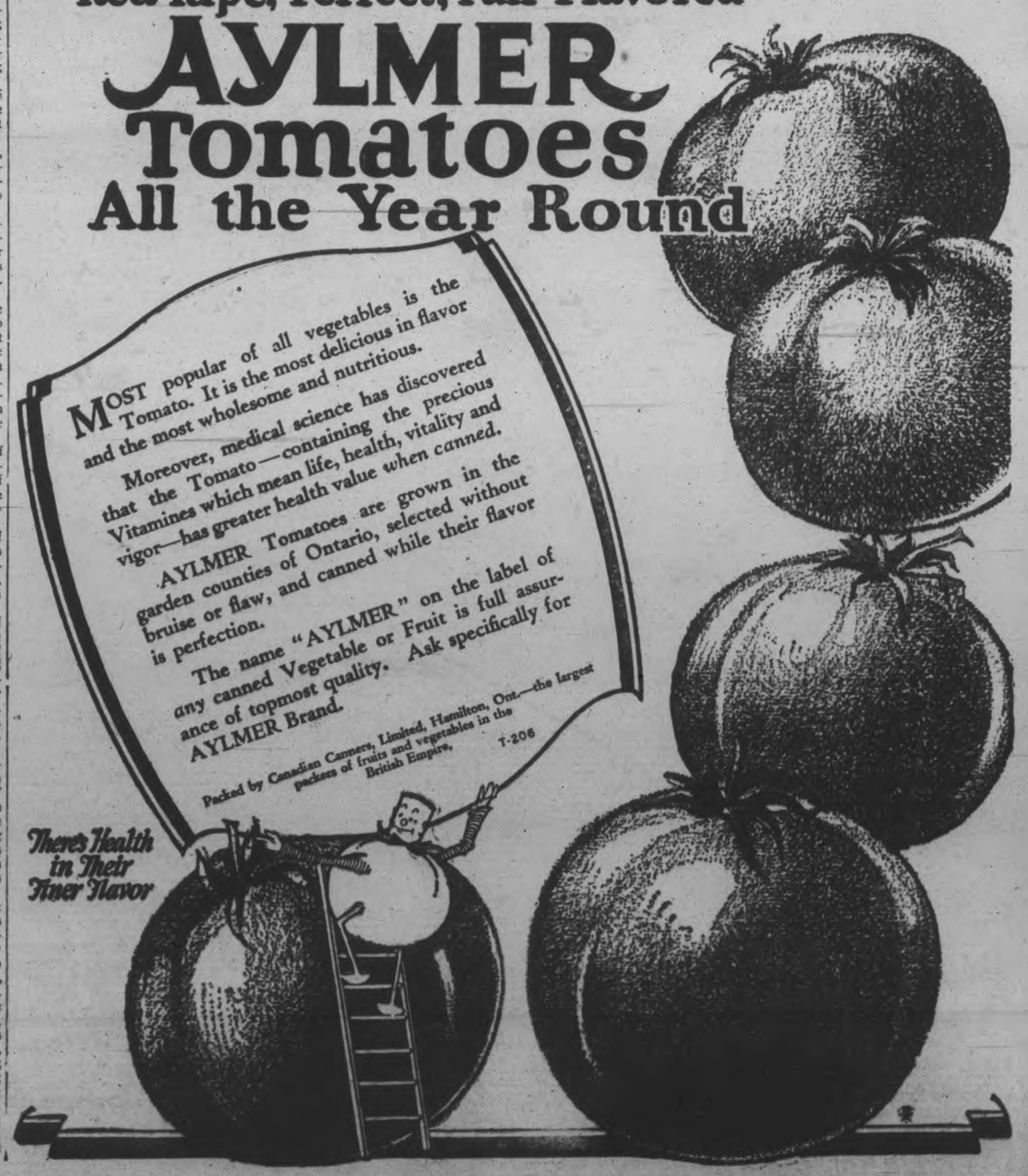

MOST popular of all vegetables is the Tomato. It is the most delicious in flavor and the most wholesome and nutritious.

Moreover, medical science has discovered that the Tomato—containing the precious Vitamines which mean life, health, vitality and vigor—has greater health value when canned.

AYLMER Tomatoes are grown in the garden counties of Ontario, selected without bruise or flaw, and canned while their flavor is perfection.

The name "AYLMER" on the label of any canned Vegetable or Fruit is full assurance of topmost quality. Ask specifically for AYLMER Brand.

Packed by Canadian Canners, Limited, Hamilton, Ont.—the largest packers of fruits and vegetables in the British Empire. T-206

There's Health in Their Finer Flavor

B

FUR STORAGE

SAFETY FIRST! PROTECT YOUR FURS FROM MOTH, FIRE AND BURGLARY. LET BARRIE'S, LIMITED, RELIEVE YOU OF THIS RESPONSIBILITY.

NOW

IS THE TIME TO HAVE YOUR FURS REPAIRED AND RE-MODELED. DO NOT WAIT UNTIL YOU NEED THEM IN THE FALL.

Avail Yourself of the Summer Prices

ANY GARMENT MADE OR RE-MODELED BY US IS GUARANTEED AS REGARDS WORKMANSHIP AND THE MATERIAL EMPLOYED.

WE HAVE A LARGE ASSORTMENT OF FOX AND OTHER NECKPIECES FOR SUMMER WEAR

BARRIE'S, Limited

Phone 340 312 George St.

THE B-H Dealer everywhere is the one paint man who can tell you all you ought to know about the paint you buy. He lays the cards right on the table. 70-30—he says—an unbeatable hand. 70-30 is the finest mark on paint—it means 70 parts of Pure White Lead and 30 parts of Pure White Zinc. B-H "English" Paint carries the 70-30 mark with our guarantee behind it.

The B-H Dealer will tell you how to use this pure paint to get the best results for the least money. To back his experience he has the co-operation and support of Brandram - Henderson experts. The low cost of painting with pure paint will amaze you.

"Brandram's Genuine B.B. White Lead—leader of the world for nearly 100 years."

B-H 'English' PAINT

BRANDRAM-HENDERSON

Makers of White Lead—Paints—Varnishes—Enamels

70% 30% 100% PURE

THERE are no chances among the Wine Pigments—Brandram's Genuine B.B. White Lead and Frank Paints Pure Oxide of White Zinc. Combined in the ideal proportion of 70 to 30, it means of great strength and fineness, producing a Paint Film of the utmost lasting capacity and resistance to weather and wear.

WHITE, BLACK AND 36 POPULAR COLORS

FOR SALE BY—

Kingan Hardware Co. Ltd.
W. Nichols, Lindsay.
Mrs. H. T. Baker, Bobcaygeon.
T. C. Ivory, Omemee.
Hugh McDonald, Norwood.

Financial News and Views

Latest Comment on Grain and Industrial Markets | Closing Quotations on the Principal Active Stocks

Quotations Over
Stobie, Forlong and Co. Wire.

NEW YORK STOCKS.

	High	Low	Close
Atchison Rly.	183	182½	183¼
Amer. Can	47⅛	46⅞	46¾
Amer. Loco.	110⅜	110⅛	110½
Baldwin	191⅝	180¾	191¾
Balt. and Ohio	116⅛	116¼	116⅜
Ches. and Ohio	169⅛	168	168
Cal. Petrol.	25⅛	24⅜	25⅛
Chrysler	44½	44⅛	44⅛
Dodge Bros. A	19¾	19¾	19¾
Dupont, De Nem.	249	248¾	248½
Famous Players	107½	107	107½
Fleischmann	55	54½	55
General Motors	188¾	187⅞	188¾
Hudson Motors	77	76⅜	76⅞
Int. Harvester	163¾	..	..
Inter. Nickel	52⅛	51½	51⅞
U.S. Ind. Alcohol	79⅝	78⅛	78⅝
Coca-Cola	197¾	196½	197¾
Mack Truck	111	108⅝	109
Marland Oil	42½	42¼	42½
U. S. Rubber	65	63½	64⅝
Sears Roebuck	56	55½	55⅞
South. Rail.	125⅝	125½	125½
White Motors	48	47¼	47½
U. S. Steel	171⅞	171⅝	171⅝
Yellow Cab.	30	29½	29¼
Philips Petrol.	45	44⅞	45⅛
Youngs. Tube.	91⅛	90⅛	90¾

MINING STOCKS.
Gold.

	Asked	Bid
Argonaut Gold	43	42
Barry Hollinger	41	40½
Barry Hollinger	41	40½
Con. West Dome	7½	7½
Dome	760	750
Goldale	27¾	27¼
Gold Hill	36½	35½
Hollinger	2080	2070
Kirkland Hunt	20	19½
Kirkland Lake	125	120
Lake Shore	1940	1935
McIntyre	2650	2640
Night Hawk	9	8
Porc. Crown	7¾	8
Premier	215	212
Teck Hughes	715	710
Tough Oakes B.	53¾	53
W. Hargraves	1120	1110

Silver.

Castle	97	97
Keeley	142	142
Mining Corp.	357	349
Nipissing	815	815

Unlisted.

Amulet	113	112
Area	31½	31½
Laval Quebec	31½	30⅜
Noranda	2130	2115

Wheat Prices Decline On Good Weather Reports

CHICAGO, April 20 Canadian Press. — Wheat underwent an early set back to-day, influenced by better weather and by unlooked for lower quotations at Liverpool. Enlarged offerings from Canada and the Argentine were noted as well as an apparent pause in the demand from European continental countries.

Starting 1-8 to 1-2 down Chicago wheat later showed some additional decline. Corn and oats were easy, corn opening 1-3 to 5-8 off and holding near to initial figures. Provisions tended upgrade.

Opening prices were: Wheat, May 133 3-8, July 139 3-8, corn, May 72, July 77; Oats, May 44 5-8; July 45 1-4

Toronto Market Irregular In Active Trading To-day

TORONTO, April 20 (Canadian Press).—Trading was fairly active, the market broad, and price movements irregular on the Toronto Stock Exchange to-day. Considerable profit-taking was in evidence and consequently the strong favorites of the past few days suffered slight recessions. Seagram was the leader in activity and the noon close at 26 was unchanged. International Nickle experienced considerable selling and sold off 3-4 to 51 3-4. Massey Harris issues were prominent in the transactions and both were unchanged at 32½ and 109 3-8 respectively. Industrial Alcohol continued strong and gained a ¼ to 30. Canadian Canners was the outstanding strong spot of the market, recording a gain of 4 1-8 to 62. Arnold was a weak feature, declining 2 points to 20. King Edward Hotel strengthened two to 41. Shredded Wheat weakened 1½ to 68. G. and W. dropped 7-8 to 56 3-4. Walker was active and weaker, selling off 7-8 to 45 7-8. B. A. Oil advanced ¼ to 27¼, while McColl featured with a gain of one to 36½.

Mine Trading Moderate With Most Stocks Firm

TORONTO, April 20 (Canadian Press). — McIntyre again featured the trading on the Standard Mining Exchange today, when it advanced 50 cents a share to 26.50, in small lot trading. The market on the whole was firm with the volume of business being moderate. Dome Mines was a weak feature, declining 10 cents a share to 7.50. Lake Shore advanced 5 cents to 19.40 while the balance of the dividend paying gold stocks were firm and unchanged. Beaver continued strong and moved up 1-2 to 92 1-2. Kirkland Lake was also stronger at 1.22, up one. Noranda moved up 10 cents to 21.20, and Central Manitoba Gold 2 cents to 1.27. Silvanite declined 15 cents to 3.85 and Towagmac dropped 10 cents to 3.30. Mining Corporation was off 13 cents to 3.43.

BOYS FALL UNDER BIG FARM ROLLER

Lad of 11 is Killed and Young Brother Badly Hurt.

SEAFORTH, April 20 (Canadian Press).—One young son of David J. McFarlane, Tenth Concession of McKillop Township, was instantly killed and a second is in a critical condition as the result of being drawn under a heavy roller upon which they had been clinging when a team of horses drawing it ran away on Monday. The lad who met death was George Somerville McFarlane, who was in his eleventh year. His brother is about three years younger.

The boys had gone out to a field with their father, and both got on to a roller with which it was intended to do work. The horses somehow became unmanageable and ran away. They ran through the barnyard, and in doing so struck a post, causing the lads to be thrown under the roller. The elder boy, George, had been holding the reins.

George had his left arm severed, besides having his skull fractured. The younger boy received serious injuries, his condition being reported as critical.

Pure in its nature and safe in its action

ENO'S FRUIT SALT

has for fifty years been a sure guide to health.

73

RUMANIAN TROOPS FIGHT ON BORDER

Many Killed on Both Sides in Clash With Russians, Says Despatch.

VIENNA, April 20. — Canadian Press. — An unconfirmed report from Bucharest says that there was fighting last night between Rumanian and Russian border troops, with many cad and wounded on both sides."

MINISTRY PRESENTED.

Baron Tanaka Advises Emperor of Choice—Papers Approve.

TOKYO, April 20 Canadian Press. — Baron Tanaka, the new Premier of Japan presented his ministry to the Emperor to-day. Newspapers approved the selection of Baron Tanaka for the Premiership. He is sometimes called the "Mussolini of Japan," owing to his positive opinions on all Questions.

TEAMSTER FOUND DEAD.

Discovered in Room in Toronto With Gas Stove Open.

TORONTO, April 20 (Canadian Press).—Early to-day Thomas H. Handage, a teamster, aged 59, was found dead in his room here by a police constable. Handage lay on the bed fully dressed, with a small gas stove in the room turned on.

BOSS CAUSE TRAGEDIES.

ROME, April 20.—Two tragedies resulted here recently because of bobbed hair. A bride who cut her hair so disturbed her husband's objections that she took poison. A girl of 17 threw herself down a staircase following violent objections raised by her mother after the girl appeared at home with her hair shingled. Bobbed hair has spread quickly among the peasant classes.

Pains Across Kidneys For Two Years

Unable to Work

"Gin Pills—Wonderful Remedy"

We receive thousands of letters yearly from grateful users of Gin Pills, who have been relieved of suffering from kidney and bladder trouble. When Nature fails to do her proper work of eliminating harmful waste through the kidneys, bladder and bowels, a remedy must be found. Many people have found Gin Pills to be this remedy. Among them, James Johnson of Bridgeburg, Ont. He writes:

"I was troubled with pains across the kidneys for two years. I was unable to do any work. I read about Gin Pills and got a box right away from my druggist. My sincere thanks are due you for your wonderful remedy, which has done so much for me."

Neglect of kidney trouble spells disaster. Lumbago, Rheumatism and Sciatica as well as bladder and urinary troubles follow. Upon the first warning get a box of Gin Pills, 50c at all druggists. National Drug & Chemical Co. of Canada, Limited, Toronto, Canada. 127

FOUNDER HONORED BY O.E.A. SECTION

Trustees Give Gold-Headed Cane To J. G. Elliott of Kingston.

TORONTO, Ont., April 20.—(Canadian Press.)—J. G. Elliott, of Kingston, Ont., who about thirty-two years ago founded the trustees section of the Ontario Educational Association, was last night presented with a gold-headed cane in recognition of his services to the Association. The presentation was made by Dr. E. H. Wickware, the president, on behalf of the O. E. A. Mr. Elliott is the recognized "dean" of the trustees' section, and is an ex-president of the O.E.A.

CROWN UPHELD.

Supreme Court Gives Decision on Section of Alberta Act.

OTTAWA, April 20. — (Canadian Press.)—The Supreme Court of Canada this morning decided that Section 17 of Alberta Act was not ultra vires. The question of validity of action arose in the Supreme Court in regard to Alberta's natural resources.

The Court decided in favor of the Crown in the claim of the Hudson Bay Company to the ownership of precious metals on lands adjoining its posts.

Omemee Banker Finds Muskrat In His Cellar

LINDSAY, April 20. — (Bank Manager Cowan of Omemee unintentionally joined the ranks of the trappers last week. Hearing what he believed to be a rat in the cellar, he set a trap, and succeeded in clipping a few hairs which were off-color from what he set out to obtain. He was somewhat mystified as to how the rat got into the cellar, as there is no drain. There is a sinkhole, however, and an automatic pump, which starts to work when the water reaches a certain level. In searching for the rodent, what was Mr. Cowan's surprise to discover in the waterhole a splendid muskrat, which evidently gained admission through the coal chute.

BEFORE VIROL

Age: 5 years 7 months.
Weight: 21 lbs. 2 oz.

AFTER 5 MONTHS

Age: 6 years.
Weight: 44 lbs. 2 oz.

The Doctor said:

"The only thing that will pull her up is VIROL"

and it did

Virol is the food which has saved many a precious life and built up many little weaklings into robust children. The above is a case where the child was rescued from a state of continuous wasting.

School Children Need VIROL

If your child is "looking pale," take it as a danger sign. The child may degenerate into a permanent state of ill-health.

Virol is rich in vitamins and precious food substances that promote growth and development. Given regularly *now*, it will save the cost and anxiety of "patching up health" in future years.

40 million prescribed portions of VIROL were given in 3,000 Hospitals and Clinics last year because of its remarkable influence on growing tissues.

VIROL

Canadian Importers, Bovril Limited, Montreal
Sales Representatives for Canada:
Harold F. Ritchie & Co., Limited, Toronto. 43

The New Word Contest

NYAL STONE ROOT COMPOUND

Have you entered the new Nyal word contest? You may win $100 in cash—a total of $600 is offered. Get your contest sheets from the

NYAL DRUG STORE

Once a trial—always Nyal

Go to EUROPE CABIN CLASS

You'll enjoy CABIN CLASS, both the moderate rates and the far-famed CANADIAN PACIFIC service.

The freedom of the entire ship is yours.

Frequent sailings from Montreal and Quebec—4 days open Sea by the mighty water boulevard to Europe.

For further information ask your steamship agent, or—

J. E. PARKER,
Gen. Agent, Ocean Traffic,
Canadian Pacific Building,
Toronto

Always carry Canadian Pacific Express Company's Travellers' Cheques. Negotiable Everywhere.

Canadian Pacific
world's Greatest travel System

Made in Canada

Bon Ami

No wonder Mother smiles too—

LITTLE Betsy laughs with delight at the new "kitchen mirror." And Mother smiles, too! For in a twinkling, Bon Ami's magic has made all the aluminium shiningly clean.

A generous sprinkle of Bon Ami *Powder*—a few rubs with a damp cloth—then polish with a clean, dry cloth.

Gone is every trace of stain and burn both inside and out—and your aluminium glistens like brand new! It's not work—it's just like play!

Manufacturers of aluminium ware for many years have recommended Bon Ami for keeping the polished parts of aluminium bright and shiny.

All around the house you'll find dozens and dozens of uses for magic Bon Ami—both *Powder* and *Cake*. And it is kind to your hands. It never roughens or reddens the skin.

Have you tried Bon Ami for cleaning and polishing
Bathtubs, Tiling
Fine Kitchen Utensils
Aluminium Ware
Brass, Copper, Tin and Nickel Ware

There's nothing like Bon Ami for cleaning and polishing
Windows, Mirrors
Steel Knives and Forks
White Shoes
Linoleum and Congoleum

Cake and Powder—*most housewives use both*

BON AMI LIMITED, MONTREAL

For Larger and Surer Returns Invest in Youth

Boys are essentially good—but they do get into mischief.

Boys are essentially active—and need an outlet for excess steam.

Boys are our greatest asset—our constant problem.

The typical, high-spirited, bright-eyed young rascal needs an outlet for his energy, his ambition and that "pent-up-in-school" feeling.

The Young Men's Christian Association, through many years of experimenting, testing, trying, proving, has found some ways. Boys like them, take to them and they keep them out of mischief—direct their energies—and help them develop themselves into sturdier youth and more vigorous manhood.

Our boys need more of this program. It is inexpensive when compared to other costs. The average cost per Y-boy is around $15 a year. (Public Schools average over $47 per pupil—courts and reformatories much more.)

But because boys ARE boys, they can not pay ALL the cost.

Those citizens who recognize that it is just as necessary to build character—as to train brains—support such work willingly. Here is your opportunity to help solve the "youth problem."

May we count upon you for the maximum this year?

THESE ARE SOME OF THE MEN BACK OF PETERBOROUGH Y.M.C.A.

Helping Meet Peterborough's Most Fundamental Need

The Young Men's Christian Association, in a non-sectarian but thoroughly Christian way, is working to assist the fundamental agencies of the city in their task of character building.

The Association consists of a group of Christian men working in both Lay and Secretarial capacities. The type of these men is reflected in the lists below:

OFFICERS AND BOARD OF DIRECTORS

G. A. GILLESPIE, President
G. A. MacDONALD, 1st Vice-President
W. A. RICHARDSON, 2nd Vice-President
J. J. TURNER, Treasurer
R. L. DOBBIN, Rec. Secretary

T. BARRIE
W. R. BREYPOGLE
E. B. FOWLER
J. HAMILTON
B. D. HALL
V. EASTWOOD
J. E. SMITH
J. WEARING
J. H. VERNOR
DR. J. J. CRAIG
J. P. MARSHALL
P. P. WESTBYE
J. F. H. WALLACE

D. A. LOOMIS, Physical Director
G. H. ROPER, General Secretary
F. G. McNEELY, Boys' Work Secretary

Leafs Divide Doubleheader With Bears at Newark

LEAFS FIND BATTING EYES IN SECOND GAME

Champions Land Heavily For 12-7 Victory Against Newark Bears.

ROCHESTER LOST.

Umpire Meyers Assailed With Pop Bottles at Syracuse Game.

NEW YORK, April 20 (Canadian Press)—Toronto and Newark divided a double header at Newark yesterday, the home team winning the first game by a score of 7 to 2 and losing the second, 12 to 7, as the Leafs found their batting eyes. Joe Zubris held up well in the first session and was never in danger outside the fifth and sixth frames. The champions landed heavily in the nightcap. Jack Conlon hit a home run for Newark.

Jersey City won the final game of its series with Rochester, 4 to 3, by scoring in the last half of the thirteenth inning. Buckalow relieved Gordonier in the fifth and held Rochester scoreless thereafter.

Call in Police

Syracuse took the odd game from Reading, 9 to 1. Umpire Otto Meyers was assailed with pop bottles when he banished Fred Merkle, of the Keys, for protesting the method of calling strikes and balls. Six police quelled a ten minute melee. A second scheduled game was called to permit Syracuse to catch a train.

The Bisons beat the Orioles in a game at Baltimore, 6 to 5. Scott knocked a homer, a double and a single for the Birds and Brewer added a homer, but Taylor, Devine, Cohen and Bisonette chalked up one circuit blow per man for Buffalo.

BOTTLES HELP OYSTERS.

WASHINGTON, April 20.—Five hundred bottles were recently floated off Connecticut shores. More than 200 of these have been recovered and their courses plotted. The courses of the currents, as shown by the bottles, indicates where oyster spawning beds should be established, according to Bureau of Fisheries executives.

The first American ambassador to England was John Adams in 1875.

In the United States during 1925 there was one divorce for every 7.2 marriages.

INJUNCTION IS FILED TO HALT SHARKEY MATCH

Cleveland Promoter Hopes To Force Maloney To Keep Contract.

WALLACE SIGNS.

Battling Basque Offers To Substitute For One of Fighters.

NEW YORK, April 20. — John Ringling secured his Easter lily a day late. It came in the shape of an injunction, restraining him and other directors of Madison Square Gardens from staging a heavyweight boxing match between Jack Sharkey and Jimmy Maloney on May 18.

The document was served on behalf of Promoter Walter Taylor, of Cleveland, who prays the court to suppress the Polo Grounds fight until Maloney fulfils a prior contract held by him. Taylor holds Maloney's signed contract to box Johnny Risko for him.

Paulino Saves Day.

However, the irrepressible Paulino Uzcudun saved the day. The Battling Basque, with the metal molars, came in right when the gloom was thickest. Without hesitation he offered to substitute for one or both of the fighters.

"Do not worry," his interpreters said he said. "I will fight Sharkey. Also I will fight Maloney. Fret not. The great Paulino will be ready at a second's notice. The fight shall go on!"

So Messrs. Ringling and Rickard are now ready to go into the injunction battle with light hearts. If they lose, they still have Paulino.

Officials of the Garden telegraphed Rickard to come home at once. He has been golfing in Florida. Jess McMahon said he would arrive here Thursday.

Tex May Fix It.

According to McMahon, the Garden has twenty-one days in which to file a reply to the Taylor injunction. In the meantime Rickard will be home, and it may be that he will settle the case out of court.

Dan Carroll's prolific fountain pen has provoked troubles in other quarters. Maloney's manager is still trying to talk himself out of an agreement to let Jim box Tom Heeney at Boston. The dispute will be settled at a meeting of the Massachusetts Boxing Commission, which has been called for Thursday.

* * *

The biggest news on Cauliflower Alley was the signing of Billy Wallace, the California lightweight, and Billy Petrolle, the Fargo Express. They will meet in one of four ten-round bouts to be staged at the Polo Grounds on June 15.

MARMORA NEWS.

MARMORA, April 19.—Mr. Orvil Leonard and son, Albert, visited the former's sister, Mrs. R. Barber, at Deseronto on Sunday.

Mr. Sam Phillips returned on Monday from a trip to Kingston.

A spruce partridge was seen by Mr. J. P. Marrin near his Crowe Lake cottage on Wednesday. This is a rare bird in this district.

BUT NO DOUGHNUTS

RAY, N.D., April 20—Ninety cups of coffee, and all consumed in three hours and 28 minutes is the record claimed by Frank Trachimowicz, a section hand here. Frank went out to beat the record held by Gus Comstock, Fergus Falls, Minn., who drank 85 cups in seven hours. Frank claimed further that he had no difficulty in going to sleep after the affair with Lady Caffeine.

REASON ENOUGH

When we sell a man a used car we are naturally hoping that some day he will come back and buy a new car. Honesty aside, that alone seems reason enough for selling him a GOOD Used Car at a fair price.

V. M. EASTWOOD
Sales and Service, corner Water and Brock Sts. Phone 943
Bagg Bros., Cobourg

A USED CAR IS ONLY AS DEPENDABLE AS THE DEALER WHO SELLS IT

INTERNATIONAL DIFFERENCES FORGOTTEN

International differences fade into insignificance on the race track when civil strife and color lines are forgotten in the excitement of the finish. The scene is Derby Day at Shanghai.

BASEBALL SCORES.

NATIONAL LEAGUE

New York .. .. ..101200100— 5 4 1
Boston .. ..10050020x— 9 12 1
Greenfield, Bentley and Hamby; Wertz and Gibson.

Second Game: ....
New York .. .. ..000000220—.4 11 1
Boston .. ..00040001x— 5 8 0
Grimes, Henry and Devormer; Edwards, Knight, Hearne, Mogridge and Taylor.

Brooklyn .. ..000000000— 0 4 3
Philadelphia .. ..30100000x— 4 7 1
Vance, Ehrhardt and Deberry; Scott and Wilson.

St. Louis .. ..113130100— 9 12 0
Cincinnati .. .. ..000100000— 1 5 0
Haines and Snyder; C. Mays, Lucas, J. May and Hargrave, Picinich.

Pittsburgh at Chicago postponed on account of rain.

INTERNATIONAL LEAGUE

Toronto .. ..000011000— 2 6 0
Newark.. .. ..00320002x— 7 12 2
Fischer, Head and Hargrave; Lubris and Skiff.

Second Game:
Toronto .. ..110021070—12 18 0
Newark .. ..020003101— 7 12 0
Satterfield, Maley and Hargrave; Smallwood, Steely, Adams and Usemann.

Syracuse .. ..000000216— 9 15 3
Reading .. ..001000000— 1 4 0
Hallahan and Morrow; Werre, Jaeway, Carlton, Poppen and Silver.

Second Game:
Syracuse 7, Reading 0. Called end of third innings to allow Syracuse to catch train.
Barnes and Schulte; Duffy and Hill.

Buffalo .. ..120001020— 6 12 0
Baltimore .. .. ..020200010— 5 9 1
Wiltze and Devine; Marquard, Ogden and Lake.

Rochester .. ..1000200000000—3 11 1
Jersey City ..0000101100001—4 10 0
Horne and Head! Gordinier, Buckalew and Cobb.

AMERICAN LEAGUE

Boston .. ..202001010— 6 9 1
New York .. .. ..200000001— 3 9 1
Wiltze and Hartley; Chockey, Moore, Pipgrass and Collins.

Philadelphia .. ..000102000— 3 5 0
Washington .. ..010000000— 1 9 0
Ehmke and Cochrane; Crowder, Baxton and Ruel, O'Neill.

Detroit .. ..200002400— 8 11 1
Cleveland .. .. ..002000210— 5 10 3
Stoner and Bassler; Carr, Miller, Buckeye and Sewell.

Chicago .. ..000023000— 5 6 0
St. Louis .. .. ..02003110x— 7 12 0
Cole, Barnaby, Jacobs and Crouse; Nevers, Vangilder, Stewart and Chang.

W. S. A. PRESIDENT.

Miss Louise Graves—who has recently been elected president of the Ontario Women's Softball Association.

BASEBALL STANDING

INTERNATIONAL LEAGUE.

	Won	Lost	P.C.
Buffalo	6	2	.750
Toronto	5	3	.625
Rochester	4	3	.571
Syracuse	3	3	.500
Baltimore	3	4	.429
Jersey City	3	4	.421
Newark	3	5	.375
Reading	2	5	.286

AMERICAN LEAGUE.

	Won	Lost	P.C.
New York	6	1	.857
St. Louis	3	1	.750
Detroit	2	1	.667
Washington	4	3	.571
Cleveland	3	4	.429
Philadelphia	3	4	.429
Chicago	3	5	.375
Boston	1	6	.143

NATIONAL LEAGUE.

	Won	Lost	P.C.
Pittsburgh	5	1	.833
Boston	6	3	.667
Philadelphia	4	2	.667
New York	4	3	.571
Chicago	3	3	.500
St. Louis	3	3	.500
Cincinnati	1	5	.167
Brooklyn	1	7	.125

GIANTS LOSE DOUBLE HEADER TO THE BRAVES

Teams Tie in Eighth Inning of the Second Frame.

ROBINS BIT DUST.

Cards Garner Dozen Hits Off Reds For 9-1 Victory.

NEW YORK, April 20 (Canadian Press)—Working on the mound at Cincinnati yesterday, Jess Haines let the Reds down with five hits and one run while the Cards garnered a dozen hits including two homers to win the final game of the series, 9 to 1. Bottomley and Hafey clouted the circuit blows.

Boston Braves trounced the New York Giants, 9 to 5, and 5 to 4 in a "patriots' day" double header in the bean town. Thirty-five thousand Bostonians saw the second contest in which the Giants tied it up in the eighth only to have Boston push the winning run in their part of the frame.

At Philadelphia the lowly Brooklyn Robins bit the dust for the seventh time this bright new season Jack Scott blanked them 4 to 0, allowing only four scattered hits. Dazzy Vance started for the Robins and was succeeded by Ehrhardt. "Cy" Williams knocked one for four bases.

The Pittsburgh-Chicago game was postponed because of rain.

FISHING SEASON IS NEAR!

All through Ontario fishermen are preparing for a fine season of sport. If you want a new place to fish—or if you are not acquainted with Ontario's best fishing districts ask the nearest Canadian National Railways Agent for their illustrated booklet giving fishing regulations and all information. 2d-7,15

3 TONGUES IN SPAIN

MADRID, April 20—Three Spanish dialects—the Catalan, Galician and Basque—have been admitted to the Royal Academy of the Spanish language by the government. The object of the academy representation is to preserve the languages in their purity. Forty-two seats have been reserved for the newly admitted dialects.

ANNUAL MEETING OF TENNIS CLUB

Campbellford Association Had Prosperous Season Last Year.

CAMPBELLFORD, April 20—The annual meeting of the Tennis Club was held in the Public Library last night with a large and enthusiastic gathering of ladies and gentlemen. President J. H. Bell occupied the chair and addressed the gathering in optimistic terms. The Club had enjoyed a very successful season in every way, and he congratulated Mr. Rollo on his very efficient service as secretary treasurer. The standard of play had improved wonderfully. The Club had won the "Tummon" challenge cup and was successful in retaining the silverware against the several challengers throughout the season. He eulogized the high class of sportsmen connected with the club and in conclusion he thanked the members for their co-operation during his term as president.

In the election of officers which followed Mr. Bell was re-elected president.

Dr. Longmore and R. W. Scott, vice-presidents; N. A. McCall, secretary-treasurer. Grounds committee, Walter Henson, chairman, R. W. Scott and Harry Free. Games committee, S. H. Neale, convenor, Miss L. Smith and any members of the executive committee. Three to form a quorum. Entertainment committee, convenors, Mrs. R. W. Scott, Mrs. W. Henson; Membership committee, Hylton Beattie, chairman. Auditors, Hylton Beattie, Jack Callahan. The chairmen and convenors of committees and elected officers form the executive body.

Considerable discussion arose over the advisability of raising the fee for 1927.

It was moved by H. Beatty, seconded by H. Free, that the fee for 1927 be $5.00 for first or second year players; $7.00 for third year and up.

An amendment to the motion was made by S. H. Neal and Lou Hay, That fee for 1927 be $5.00.

An amendment to the amendment was moved by C. S. Weston and Dr. Longmore that the fee for 1927 be $7.00. On a vote of the meeting the original motion was carried.

The secretary was instructed to write the secretary of the Central Ontario Tennis League asking for details as to how often games are played and on what days.

The executive was empowered to appoint a committee to choose players to represent the club in tournament and league games.

The plan of "Peg o' My Heart" under the auspices of the Tennis Club was practically sold out last night and a capacity house is sure to greet the Belleville troupe when they appear in the Regent theatre Friday night.

YANKS HANDED FIRST DEFEAT

Lose To Boston Red Sox After Winning Six Straight.

INDIANS WIN SERIES.

NEW YORK, Aparil 20 (Canadian Press) — The Boston Red Sox handed the Yanks their first defeat of the season yesterday. After winning six straight, the New York sluggers lost, 6 to 3. Southpaw Harry Wiltse, after a bad start, settled down and held the Yankees.

Cleveland made three costly errors and the Detroit Tigers won the game there yesterday and the series. The score was 8 to 5. Miller was the relief hurler for Cleveland and he was a poor relief. Stoner held the Indians well in check until the seventh.

Although held to five hits at Washington yesterday, the Athletics took the final game of the series, 3 to 1. It should be mentioned that three of the five hits were doubles. With the bases filled in the sixth, Lamar, who had doubled, scored on Hale's fly to Speaker. Cobb then stole home ahead of Crowder's pitch on a triple steal.

St. Louis entertained Chicago with a 7 to 5 victory. St. Louis got ahead a couple of runs in the second inning and stayed ahead for the rest of the game. Crouse allowed the visitors only six hits.

Auto Driver Rams Rear Of Speeding Police Car

LONDON, Ont., April 19.—Speeding 45 miles an hour to answer a hurry-up call for the police, the car of High County Constable A. J. Wharton of Middlesex was rammed from behind by another machine, which tried to pass the officer, and Wharton and Constable Alfred, who accompanied him, had a close call from injuries or death on the Longwoods Road, near Melbourne, late Sunday night. Fred Bolton, of Walkerville, the driver of the other car, is now charged with reckless driving, and he is also faced with a damage bill, as Wharton's car developed trouble after the mishap. Bloton apparently did not know there were police in the car ahead and he pulled out to go by. But at the moment he saw another car approaching, and to avoid a head-on collision, he smashed into the police car. His own machine suffered the most in the mix-up.

Why is it?

that nervous people enjoy

Announcing
Dean Laird's
Fourth Annual 21-day Tour
ACROSS CANADA
and back
$330.00 *From Toronto including all expenses*
Corresponding fares from other points. Leaving Toronto by special train *via*
CANADIAN PACIFIC
Monday, July 25, 1927
traversing the Canadian Pacific Rockies, visiting all important places en route and the world-famed beauty spots
Banff
Lake Louise
Emerald Lake
Yoho Valley
Also motor trip over the Banff-Windermere Highway and from Field to Lake Louise. Steamer trip Kootenay Lake, Puget Sound and the Great Lakes.
For illustrated booklet giving complete information, apply to Wm. Fulton, District Passenger Agent, Canadian Pacific Building, Toronto, Ont., or to
Dean Sinclair Laird
Macdonald College P.O., Que.

ADVERTISE IN THE EXAMINER

OUR BOARDING HOUSE - - - - - - - - - - - By Ahern

HOW MUCH PAINT TO COVER MY HOUSE?

If you use S-W-P, you will probably be surprised at the small quantity required. S-W-P goes further. It brushes better and covers more surface. And it wears longer. All because every ingredient is manufactured by the Sherwin-Williams Company and is of superfine quality. Naturally, S-W-P is much more economical than cheaper paints.

Perhaps you think it difficult to estimate the amount of S-W-P you need. Go to Paint Headquarters. The Sherwin-Williams dealer will tell you and he will gladly go with you and look the job over, giving any advice you may need.

"There is no Substitute for Quality".

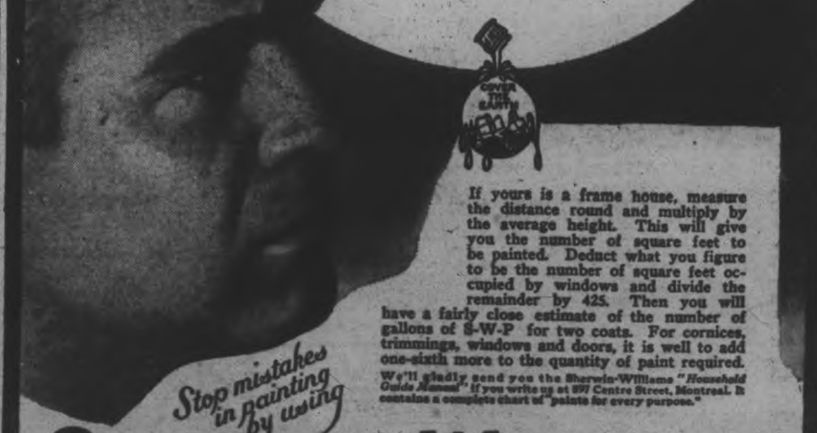

If yours is a frame house, measure the distance round and multiply by the average height. This will give you the number of square feet to be painted. Deduct what you figure to be the number of square feet occupied by windows and divide the remainder by 425. Then you will have a fairly close estimate of the number of gallons of S-W-P for two coats. For cornices, trimmings, windows and doors, it is well to add one-sixth more to the quantity of paint required.

We'll gladly send you the Sherwin-Williams *"Household Guide Manual"* if you write us at 897 Centre Street, Montreal. It contains a complete chart of "paints for every purpose."

Stop mistakes in painting by using

SHERWIN-WILLIAMS
PAINTS VARNISHES LACQUERS
144 **FOR SALE AT PAINT HEADQUARTERS BY**

PETERBORO HARDWARE, Peterboro
Campbellford, J. C. Birmingham. Lakefield, H. G. Fitzgerald

a For Sale—General

CHEAP POTATOES. WHITE COMET $1.25 per bag. Large yielders. Phone 971 r 4. 2d-93-886A

LADY'S BLONDE SHOES, SIZE 4. Apply 252 London. 3d-94-4729A

CREAM LLOYD BABY CARRIAGE in good condition. Apply 7 Edison Avenue. 3d-94-4725A

CAR LOAD OF QUEBEC COOK Stoves; direct from factory; terms arranged; phone 1906J. 3d-94-4714A

BLACK CURRANTS. YOUNG TREES, forty cents bundle. Bull, 692 Stewart. 3d-18,20,22-4686A

QUANTITY OF WHITE BLOSSOM Sweet Clover, $5.25 per bushel; apply Wm. L. White, phone 881 r 15. 3d-94-897A

1 DRIVING HORSE, 1 SET LIGHT driving harness, 1 rubber tire buggy, 1 democrat. Apply corner Woodbine and Cameron Ave., 258 East City. 3d-92-4665A

ONE GOOD IRON SAFE, NOT TOO large; one quarter cut oak hall tree; two a little used White Sewing Machines, in splendid condition; one golden oak Sheet Music Compartment, stand or table; one upright wall Sheet Music Stand; one leather covered Settee; 5 dozen Folding studio chairs; correspondence filing cabinets, quartered oak, several show cases. See any of above at J. M. Greene Music Co., Charlotte street. 3d-95-916A

CABINET GRAMAPHONE AND GAS Stove, nearly new; kitchen stove, heaters, organ, Simmons bed, linoleum, dining room furniture, etc. Apply 421 Rogers street, before 12 or after 6 p.m. 6d-97-4719A

FOUR BURNER GAS STOVE WITH oven, white iron bed with springs. Fumed oak couch, all in good condition. Apply 222 London street Phone 488W. 3d-94-4730A

CHILD'S COT, COMPLETE, $5; wringer $2, electric iron $2, gramaphone $10; records, songs and dance music, 5 for $1; couch $5, extension tables, kitchen tables, beds and springs, dressers, washstands, three and four burner gas stoves, gas plate, hall rack, hall mirror, parlor tables, rockers, Morris chair, ukulele, good bed couch, child's high chair, rocker, dishes, etc. Records exchanged 10c. Apply 59 Aylmer, near Perry. 3d-93-4669A

WALNUT DINING ROOM SUITE, including table, buffet and six leather covered chairs, in excellent condition, very reasonable. Telephone 1785W evenings 6 to 8. 3d-93-4667A

BROWN WICKER BABY CARRIAGE Apply Apt. A Charlbond, phone 60. 3d-93-4652A

TOP SOIL. PHONE 1880W. 12d-98-4497A

BICYCLE, CHEAP. APPLY 561 Georgs. 6d-95-4668A

HOOSIER KITCHEN CABINET, OAK hall rack, four burner Perfection coal oil stove with oven; also two burner coal oil stove, and a baby cot. All in good condition. Apply 22 Cricket Place, East City. 3d-93-4660A

LOAM, SAND, GRAVEL AND STONE. Phone 985 ring 2. 6d-94-771A

MANURE. DRY CUT SLABS, $2.50 load. Phone 2498W. 6d-190-4605A

ROTTEN MANURE, $2 TEAM LOAD. Ploughing of all kinds done. Phone 2801 ring 11. 26d-105-4250A

WOOD AND COKE. PHONE 1987 for dry hardwood slabs, body hardwood, heavy hemlock slabs and Solvay nut coke. W. J. Fitzgerald. 26d-99-4027A

SECOND - HAND FURNITURE OF all kinds wanted. Also second-hand clothing, etc. Fair prices paid. A. Atkins, 189 Charlotte St. 26d-112-4501A

ROUND EXTENSION TABLE, dressing table, sewing machine, china cabinet, couch $11, kitchen cupboard, 3 burner coal oil stove, gas plate, chairs, 3 piece parlor suite. Apply J. Boorman, 243 McDonnell. 3d-94-4706A

AUTOMOBILE INSURANCE
$20,000 Public Liability and Property Damage
Costs less than 3½c per day
Can you afford to be without it?
HILL WEDDELL & HILLS,
Phone 14 - - - - - - - - 124 Hunter Street

a For Sale—General

HOUSEHOLD FURNITURE AND other articles. Apply 530 Sherbrooke. 3d-93-4663A

A MASSEY SPORT MODEL GENT'S Bicycle; cheap. Apply to 465 McDonnell street. 3d-93-4664A

QUARTER CUT OAK SIDEBOARD, 469 Water street. 3d-93-4673A

HEMLOCK SLABS, $3 PER LOAD. Phone 2724. 3d-93-4694A

LOUNGE AND OAK BEDROOM Suite. Apply 525 Homewood Ave. 3d-93-4683A

PAINTERS' GASOLINE BURNER. Apply between 6 and 7 evening. 211 King street. 3d-93-4687A

2 NEW WHEELBARROWS, 1 SIXteen foot punt, pointer one end, suitable for a motor. Apply 230 Sherbrooke St. 3d-94-4734A

LLOYD NAVY BLUE BABY STROLler in good condition. Apply 26 Brown street, phone 1570J. 3d-94-4725A

THREE-PLATE MOFFAT ELECtric stove; Barnett refrigerator; Singer sewing machine; porch awning roof and sides. All in very good condition. Telephone 826 between 9.00 a.m. and 5.00 p.m. 3d-93-4676A

FEW LOAD WELL ROTTED GARFEW LOADS WELL ROTTED GARden manure, $1.50 single horse load delivered. Telephone 1645W. 2d-94-4744A

FOX FUR, ALSO SPRING COAT. Phone 2569J. 3d-95-4741A

WASHING MACHINE, WRITING desk, hall racks, coal oil cook stoves and ovens, $2.50 and $3.50; office chair, lounges, kitchen cupboard, small tables, baby buggies, draw bed; want to buy used furniture. 84 Hunter street, phone 1958W. 2d-94-4746A

DINING ROOM SUITE, PIANO, IVory vanity dresser and bed, occasional table, wicker chairs, hall tree, Wilton rug. Owner leaving for the West. 146 Hunter St. East. 4d-96-4745A

LISTER MILKING MACHINE IN good order, milks two cows at once; easy to keep clean; apply Frank Young, Youngs' Point, Ont., for particulars. 12d-104-917A

ONE WATER POWER AND ONE electric washing machine; wire fencing; baby swing. 424 Roger street. 1d-93-4648A

ONE HORSE PLOUGH AND HARrows, first class condition. Phone 1172W after 5 o'clock. 2d-94-4758A

MANURE. $2 LOAD. PLOUGHING done reasonably. Earth for flower beds $2.00. H. Hamlin, 462J. 3d-20,21,22-4762A

ALL OUR FINE QUALITY HOUSE dresses on sale this week only, 89c each. Neilson's delicious ice cream always on hand. The Record Store corner Smith and Reid. 3d-95-4761A

LONG BUFFET AND DINING table, oak, early English finish. Cheap. Apply 786 George, morninga. 3d-95-4760A

ON MONDAY, LADY'S RIGHT HAND blonde kid gloves. Reward. Phone 382. 3d-95-4759M

YOUNG MAN'S NAVY BLUE CHEVIot suit, size 36; also girl's navy cloth dress, size 36. Apply 306 Stewart or phone 777W. 3d-95-4774A

LADY'S BICYCLE, FIRST CLASS condition, reasonable. Phone 1942J Apply 274 Perry. 3d-95-4771A

PRIVATE SALE. HOUSEHOLD furniture. 98 London street, upstairs. 3d-95-4755A

PIANO CASE ORGAN, WHITE IRON bed stead and parlor rug. Apply 384 Murray. 3d-95-4777A

SEVERAL PIECES OF CARPET and coal oil heater. Phone 1321J. Apply 191 Rubidge. 3d-95-4776A

b For Rent—Houses and Apartments.

THREE OR FOUR UNFURNISHED rooms; all conveniences; central. apply 418 Sheridan. 6d-97-4726B

FURNISHED FIRST CLASS APARTments, steam heated, 3 minutes from post office. Phone 612. 3d-94-4731B

RIGHT SPOT! DANDY 7 ROOM house, modern, first class garden, lots small fruit, $25 per month, north. Also new bungalow, near C.G.E., $35. Apply 421 George St. 5d-97-4749B

YOUR CHANCE! $13, $20, $25 PER month Houses, north. Apply 421 George St. 5d-97-4748B

COMFORTABLE 5 ROOM BRICK house, McGill street, small garden, garage. Phone 901F. 3d-20,21,22-4721B

HEATED APARTMENT, 5 ROOMS and bath, very central, rent reasonable. Phone 2048W or 2124. 6d-97-4700B

DOUBLE ROOM FOR TWO GENTS. English board, all conveniences; near C.G.E. Box 4654 Examiner. 3d-93-4654B

HOUSEKEEPING ROOMS. FURNished, modern. Phone 1581J. 6d-95-4644B

LIGHT HOUSEKEEPING ROOMS. Partly furnished if desired; central. 106 McDonnell. 3d-93-4672B

THREE UNFURNISHED ROOMS for light housekeeping. Phone 799F. 3d-93-4673B

SMALL BATHROOM FLAT FOR light housekeeping. Apply 77 Smith street. 6d-94-4490B

FLAT ON GEORGE STREET, FOUR rooms, all conveniences, rent reasonable. Phone 687W; vacant May 21. 3d-93-4696B

MODERN HOUSE, HUNTER EAST. Fine locality, suitable for duplex. Phone 1161J or 754J. 3d-93-4648B

THREE UNFURNISHED ROOMS. Apply 208 Rubidge street. 3d-93-4650B

THREE NEW FURNISHED ROOMS. Suitable for light housekeeping. Apply 161 Antrim. 3d-93-4657B

DUPLEX HOUSE WITH HARDwood floors in parlour and dining room, furnished rooms, very central, modern. Apply 291 Louis street. 6d-96-4677B

SEMI-APARTMENT, PARTLY FURnished if desired. Apply 169 Antrim. 6d-94-4572 B

HOUSE ON KENNETH AVE. ALSO one or two acres of land, stable and garage. Apply 201 Hunter W. or phone 310. 3d-96-4661B

LOWER APARTMENT, FIVE ROOMS heated and furnished. Apply 242 Hunter street west. Phone 116W. 6d-98-4761B

MODERN 5 ROOM APARTMENT, hot water heating, gas stove, hardwood floors, central, overlooking St. John's Church grounds. Apply Hall, Hall and Stevenson, 116 Hunter street. 3d-93-4662B

5 ROOMED HOUSE, 27 WARE ST. Large garden. Apply 19 Ware. 3d-95-4770B

HOUSE. NEWLY DECORATED, AN opportunity to make part of rent for one capable of looking after mill sales or operator. Apply 73 Gladstone Ave. 3d-95-4768B

FIVE ROOMED UPPER APARTment heated. Apply 268 Rubidge street, phone 1405W. 3d-95-4775B

c For Rent—General

VACUUM CLEANER. PHONE 1681F. 10d-19,20,22,25,27,29,2-4346C

DOUBLE GARAGE, 32 BENSON St. Phone 1582W. 3d-94-4726C

TO RENT—STORE NO. 374½ WATER Street; apply to 437 George street. dtf-340

GARAGE, CENTRAL LOCATION, rent reasonable, George street. Phone 294J. 3d-95-4738C

No. 285 WATER STREET; SUITable for store or office; immediate possession; apply 437 George St. dtf-1607C

STORE. GOOD BUSINESS CORNER. Apartment, modern, heated. Phone 1232J. 12d-102-4688C

c For Rent—General

GOOD GARAGES; CENTRAL LOCAtion, rent reasonable. Apply J. J. McBain, 118 1-2 Hunter street, phone 1869W. 16d-9,11,14,16,18,30,22,25,27,30-4415C

TWO OUTSIDE OFFICES IN BANK of Toronto building; heated; apply Bank of Toronto. dtf-1639C

FOR RENT—HEATED OFFICE ON George street. Apply 437 George street. dtf-A

FOR RENT — MODERN, HEATED Apartments; apply 437 George St. dtf-1869C

QUARTER OF AN ACRE ON THE corner of Lock and McGill; suitable for garden. Apply T. W. McIndoo, R. R. 1, Ida, phone 107 r 22. 2d-94-4722C

d Real Estate.

TWO LOTS AT CHEMONG PARK; central; phone 612. 3d-94-4732D

HOUSE AND TEN ACRES OF LAND on High street; apply 215 Park. 6d-97-4727D

TWO OLD HOUSES TO BE MOVED off property 176 and 178 Edinburgh street. Apply C. A. J. Duranceau, 280 Simcoe street. 3d-95-4746D

SIX ROOMED BRICK HOUSE, ALL conveniences; summer kitchen and garden. 199 London street, Peterborough. 6d-97-4651D

GOOD BRICK HOUSE. GOOD LOcality. 1-3 less than you can build it. A. Thompson, phone 2266 or 1024. 1d-92-4527D

SPLENDID! COZY COTTAGE. ALL modern; central; sell at real snap. Apply 421 George Street. 6d-97-4747D

FOR SALE OR TO RENT. SIX roomed house, part conveniences, near Bonnerworth. Apply 382 Hunter street. 2d-20,22-4756D

WELL ESTABLISHED BAKERY, cakes and candy. For sale or to rent. Owner has other interests. Box 4581 Examiner. 6d-94-4581D

BRICK BUILDING, CONTAINING modern apartments and stores; central, good revenue. To close an estate. Inquire 451 Water street. 26d-100-4016D

FOR SALE. FINE BRICK BUILDing, 40 x 100, 2 1-2 story, equipped with line shaft and other machinery; make good factory, garage or other business; fine location; good village on highway. Bargain $4500. Apply Rutherford and Nugent, 282 George street. 6d-95-4640D

f Boarders Wanted.

ROOMERS. WITH OR WITHOUT board. Apply 189 King. Phone 1957F. 3d-93-4674F

BOARDERS. CENTRAL, ALL CONveniences. Apply 360 Stewart St. 3d-94-4693F

ROOM AND BOARD. PRIVATE family, near C.G.E. Box 4748 Examiner. 3d-95-4743F

g Help Wanted—Male.

500 MEN WANTED TO BECOME live partners in Peterborough Exhibition. None but boosters need apply. d.tf.E

PAINTERS. APPLY W. D. THOMAS, 271 Thomas. 3d-95-4769G

THE FULLER BRUSH CO. CAN place a man with a car in territory surrounding Lindsay. Apply 207 Barrie Bldg. 3d-93-4681G

TWO OFFICES, GROUND FLOOR, in Greene Music building. Apply Greene Music Store. 3d-95-909C

CLERK. EIGHTEEN TO TWENTY years of age. Must be neat and of good disposition. References required. Apply in writing, Box 4697 Examiner. 3d-93-4697G

LARGE MANUFACTURING CONcern requires the services of a man with a car to take charge of their affairs outside of Peterboro. Must have references and be in a fair financial condition. Only those giving full particulars in first letter will be considered. Apply Box 4680. 3d-93-4680G

EXPERIENCED FARM SINGLE man; apply Melville Stewart, Chemong Road. 3d-93-871G

YOU CAN EARN $10 TO $25 A week in your spare time at home writing showcards. No canvassing or soliciting. We instruct you and supply you with work. Write to day. The Menhenitt Company Ltd., 37 Dominion Building, Toronto.

h Help Wanted—Female

TWO OR THREE ROOMS FOR light housekeeping. 324 Charlotte street. 3d-94-4703E

CAPABLE GENERAL. APPLY 437 Downie street. Phone 690. 3d-94-4702H

EXPERIENCED SALESLADY WANTed; must be competent; good wages to right party. Apply H. Abramson. 3d-94-4708H

LADIES TO CANVASS CITY IN spare time. Good remuneration. Apply Mrs. W. R. Buck, Y.W.C.A. 3d-94-4702H

GIRL OR MIDDLE AGED WOMAN required to assist with housework. Would prefer one that could sleep at home. Good remuneration. Apply 649 George, phone 1212. 3d-95-4757H

500 WOMEN WANTED TO JOIN Peterobrough Exhibition. This is a 50-50 proposition—500 women and 500 men wanted. d.tf.F

EXPERIENCED GIRL FOR GROCery store. Box 4591 Examiner. 6d-94-4591H

WANTED AT ONCE. COOK GENeral. Apply 529 George street. 6d-96-4688H

LADY CLERK OF GOOD APPEARance and ability, willing to get along. State age, church, education, and experience if any; give references; and apply to Charles Brown, general merchant, Roseneath, Ont. 3d-94-4707H

WANTED. HOUSEKEEPER FOR farm, no outside work, three of a family; apply stating wages expected to Mrs. H. E. Birdsal, Birdsal, P.O. 3d-95-915H

CAPABLE GIRL FOR GENERAL housework. Apply Mrs. Dickson Hall, 25 Dennistoun Avenue. 3d-95-4752H

EXPERIENCED MAID WITH REFerences Apply 468 Hunter W. 6d-97-4740H

GIRL OR WOMAN FOR LIGHT housework from 9 till 2. Apply Saturday April 23rd. Phone 1083M. 3d-95-4691H

Flour, Feed, Etc.

FIVE ROSES FLOUR, SLATCHford's Poultry Feeds, oyster shell, feeding sulphur, baled hay and straw, and all poultry supplies. Frank H. Dawson, 380 Water St., phone 55. dtf-1623

j Employment Wanted.

YOUNG MAN DESIRES POSITION. Truck driving preefrred. P. Perry, 251 Simcoe street, 2723W. 3d-94-4704J

WANTED. POSITION AS CLERK IN store or factory. Excellent references. Box 4750 Examiner. 3d-95-4750J

SCRUBBING OR HOUSECLEANING wanted. Apply 262 Reid. 3d-95-4745J

l Agents Wanted.

MAN OR WOMAN TO TRAVEL AND appoint local representatives. $21 weekly average and expenses, and commission besides. Experience unnecessary. Write for particulars. Winston Co., Toronto. 4d-6,9,20,23-4118L

m Lost.

SIDEBOARD OFF TON TRUCK. Finder please phone 518. 3d-94-4699M

TIRE OFF REO CAR BETWEEN Petsrboro and Lakehurst, via Buckhorn. Phone 696, Peterboro. Reward 3d-93-4684M

SPARE TIRE AND RIM AND TIRE carrier and tail light and license plate No. 312-036; reward. Call 2871W. 3d-95-4733M

FIRESTONE BALLOON TIRE AND rim; reward. Finder please phone Richard Hope, 21 ring 23, Keene. 3d-93-4670M

SATURDAY EVENING WHILE GETting off Cooney and Jopling bus on corner of Sherbrooke and Reid streets; parcel, containing ladies' slip and bloomers. Finder please leave at 147 Park St., and receive reward. 3d-93-4683M

n Found.

RED COCKER SPANIEL (AGED). Owner may have same by applying to Mrs. E. S. Martin, 273 Hunter St. 3d-94-4753N

o Live Stock.

SEVERAL YOUNG HOLSTEIN COWS fresh in. Will take young pigs as part pay. Apply to Herbert J. Miller, Keene. 6d-95-4644O

FIVE HEAD YEAR OLD CATTLE. Phone 3 ring 1-2, Douro. 3d-93-4656O

15 YORKSHIRE PIGS, SEVEN week old. Apply T. Edgerton, R. R. 1, Ida. Phone 976 r 15. 3d-95-912O

ONE JERSEY COW, DUE TO freshen. Apply H. T. Lang, R. R. No. 1, Peterboro. 3d-95-4778O

ELEVEN YORKSHIRE PIGS, SIX weeks old. Phone 990 r 3. 3d-95-912O

p Poultry.

A NUMBER OF BROWN LEGHORN Hens, also Buckeye incubator, 120 eggs. Good as new. Apply 422 Smith. 3d-94-4718P

POULTRY WANTED—I AM PAYING special prices, 25 cents per pound for fat hens; S. Levine, phone 1731F. 26d-109-4402P

RHODE ISLAND RED HATCHING Eggs (well bred). Phone 2750. 6d-98-926P

SEVEN HENS AND ROOSTER, single comb Leghorns; also hen house and run cheap for cash. Apply 7 Edison Ave. after 5. 3d-94-4726P

BARRED ROCK EGGS FOR hatching from specially selected stock; six dollars per hundred, 10 per cent with order, balance C.O.D. C. E. Bonnycastle, Box 549 Campbellford, Ontario. 6d-95-858P

HATCHING EGGS. SINGLE COMB White Leghorns. Pens headed by males from hens that have produced 225 eggs and over in one year. $1.75 per 15; $10.00 per 100. J. D. Walmsley, 179 1-2 Charlotte street. 6d-93-4559P

q Wanted.

GARDENS WANTED TO PLOUGH. Phone 2724. 3d-93-4695Q

REAL ESTATE WANTED. 10 ACRES or less within 50 miles north of Peterboro; Cavendish, Anstruther, Chandos or Cardiff preferred; must be on good stream or lake. Give lot and concession numbers, actual lowest cash price, and particulars of surroundings. Address Box 4662 Examiner. 3d-93-4662Q

ALL KINDS OF HOUSEHOLD goods, tools and second hand rigs. Write Box 4666 Examiner. 3d-93-4666Q

PLOUGHING GARDENS AND CARTing. Phone 2498W. 12d-102-4690Q

LIVE POULTRY WANTED. EXTRA prices paid until April 20. Please bring them into 189 Charlotte St. or call phone 771. 26d-112-4502P

ALL KINDS OF JUNK, RAGS, RUbbers, iron, copper, etc. Highest prices. D. Florence, 242 Stewart, phone 694W or 1428. 26d-113-4549Q

TEN THOUSAND HENS AND chickens wanted. Special prices paid for Jewish feast. Phone H. F. Doig, 2097F. 26d-101-4054Q

WANTED TO RENT. GARAGE handy to Dublin and George. State terms to Box 4698 Examiner. 3d-94-4698Q

YOUNG MAN DESIRES FURNISHED bed room in a quiet home. Central. Box 4757 Examiner. 3d-95-4757Q

s Used Cars For Sale.

STAR SEDAN. IN GOOD ORDER. Phone 1490W. 305 Rubidge. 3d-94-4733S

FORD TOURING—NEW TOP, RADiator and battery; guaranteed mechanically perfect. M. J. Maher, 188 1-2 Charlotte St. 3d-94-4712S

ONE SPECIAL SIX STUDEBAKER four passenger coupe; car newly repainted and in perfect working order. A real bargain. Phone 932J. 3d-93-4643S

REAL BARGAINS IN USED CARS offered by the Brewer Motor Sales, distributors for Reo, Hudson and Essex cars. New premises, Fitzgerald building, 131-135 Brock St. Phone 192 26d-104S

v Cartage.

MOVE BY MOTOR TRUCK. ANYthing; anywhere. Phone Bradley's, 704 Water street. 12d-95-4381V

RAMSAY'S PAINTS and VARNISHES

For Sale by
J. C. TURNBULL CO. Ltd.
T. H. ASHBY
200 Rubidge street

t General Notice.

CHIMNEYS AND FURNACES cleaned, built and repaired. Phone 1851W. 26d-109-4326T

EVERYTHING IN CANVAS — D. Hardie late of Water street wishes the people to know he is now at 459 Patterson street and taking orders for tents, awnings, car tops, covers, cushions, curtains and all kinds of repair work. Phone any time 1915J. 5d-20,22,27,30,4-4705T

PHONOGRAPH REPAIRS. T. GRIFfin, 146 Park, opp. C.G.E. Phone 2162W. Work guaranteed. 15d-101-4511T

HAIR, COTTON AND WOOL MATtresses renovated and recovered like new, toboggan cushions made, bed springs and child's cots rewired like new, coil or woven wire; Peterbor Mattress Co., No. 3 Hunter St. East, phone 1284W, residence 1165J. 26d-16,19,21,23,26,28,30,2,4,6,9 11,13,16,18,20,23,25,27,29,2,4, 7,9,11,14-428M

MOVE BY MOTOR TRUCK — ANYthing, anywhere. Phone N. Rusaw, 1759W, 233 Perry street. 3d-94-4736T

CARS REPAIRED. OVERLAND cars our specialty. Overland Garage, 182 Hunter street. 3d-94-4717T

TAXIDERMIST WORK DONE; HAVE your specimens mounted; apply 156 London, phone 878. 26d-106-4285T

GOODFELLOW & WELCH, TINsmiths and Plumbers. Estimates given on new and old work. 382 Water street. 26d-93-3549 M

CATS WANTED
With kittens not over 1 or 2 days old.
PHONE 2316

CHINA PAINTING
Mrs. Langley McCarthy Teaches Biscoffs' New and Beautiful Work in CHINA PAINTING

WHAT'S YOUR RATING?

WHAT'S YOUR RATING?
Here are the answers to questions on page 5.
1. A reptile.
2. A farm building for the preservation of green fodder.
3. Samuel Butler (1612-1680).
4. Illegal interest.
5. Egypt.
6. The Seventeenth Century in 1620.
7. Holland.
8. College Football (Yale),
9. Irish.
10. Voltaire (Francois Marie Arouct).
(Copyright, 1927, McClure Syndicate.)

Summer Cottages.

SUMMER COTTAGE WANTED, SIX weeks, last two of July and all of August; on or near main land so we can use auto. Good grounds. Safe beach; Good fishing. Clean respectable, 5 or 6 rooms, not too close to neighbors. Send photos of cottage, beach and grounds. Will return them. Nothing considered but Stony Lake region or Buckhorn. Dr. L. K. Garis, 201 Liberty Bldg., E.E., Pittsburgh, Pa., U.S.A.

AUCTION SALE

Under and by virtue of the Powers of Sale contained in a certain mortgage which will be produced at the time of sale there will be offered for sale by Public Auction at Hancock's Sale Room at No. 494 George street, Peterborough, at the hour of 2:30 o'clock in the afternoon of the 5th day of May A.D. 1927 the following property, namely all and singular that certain parcel or tract of land and premises situate, lying and being in the City of Peterborough in the County of Peterborough and Province of Ontario being composed of that part of lot number 34 according to registered Plan Number 80 for said city comprising the north Forty Feet of said lot fronting on Cambridge street by a depth of 104 feet 6 inches to the eastern limit of said lot.

Upon said property is erected a substantial new brick veneered dwelling with 3 piece plumbing, electric lights and water. It is at the corner of McDonnell St. and Cambridge St.

Terms of sale: Sold subject do a reserved bid. 10 per cent of purchase price to be paid at time of sale, balance in 10 days from date of sale.

For further particulars apply to W. J. Hancock, Auctioneer, or to
J. O. de Lapiante,
Solicitor for Mortgagee.
4d-6,13,20,27-496

NOTICE TO CREDITORS

In the Surrogate Court of the County of Peterborough.

Notice is Hereby Given to all persons having claims against the Estate of John Leslie, late of the Township of Douro, in the County of Peterborough, farmer, deceased, to forward their claims duly verified by affidavit to the undersigned Administrator, on or before the Thirtieth day of May, 1927.

And Further Take Notice that after the said date the assets of the Estate will be distributed among those entitled thereto, regard being had only to those claims of which notice shall then have been received.

Dated at Peterborough, this 19th day of April, 1927.

The Trusts and Guarantee Company, Limited,
Toronto 2, Ont.,
Administrator
by Peck, Kerr & McElderry,
415 Water St.,
Peterborough, Ont.
Solicitors for said Administrator
3d-20,27,4-905

Think of the hundred and one little comforts of life that surround you and that no force other than newspaper advertising could have brought to your doors. Then keep on reading the advertisements. To-morrow's offerings are knocking for admission.

Telephone 700 When You Want Your
PIANO OR ORGAN TUNED
Player Pianos a Specialty
All Work Guaranteed
W. H. CUNNINGHAM
560 Weller Street

FOR SALE.

First class KITCHEN TABLES at a bargain. Also Rubber and Leather Belting, Cotton Rags, etc. Store and Apartments to let.
A. LOW & CO.
285 Bethune Street
Phone 607; Nights & Holidays 1027

DAVIS-THOMPSON COMPANY, LTD.
Insurance and General Agency
433 GEORGE ST. PHONE 40

4% INTEREST, compounded Half-Yearly, Paid on Deposits

One Dollar opens an account. Special facilities afforded Depositors for the convenient transaction of their business, and accounts are subject to cheque withdrawal.

For Sums of $100 and upwards this Company's Debentures are issued in terms of one to five years, bearing special rates of interest, depending upon the term of investment.

TORONTO SAVINGS AND LOAN CO.
435-437 George Street
Peterborough

OLIVER'S ADVENTURES — HELP! — By GUS MAGER

ROBERT FAIR CO. LTD.

Rugs Reduced

We carry a very completestock of Brinton (Made in Peterborough) Rugs, exclusively. Our heavy purchases enables us to offer a much lower price than formerly, averaging

20 to 25% Less

The Brinton Rugs lead Canada in Oriental styles, and the prettiest modern patterns. On our fourth floor there's a remarkable display of their very latest designs.

See our window for noteworth examples.

Wilton Rugs

Sizes 27" x 54", at ..... $6.25, $7.50 and $8.75
36" x 63"", at $12.00
6' 9" x 9', at ..... $35.00 to $42.00
6' 9" x 10' 6", at ..... $42.00 to $50.00
9' x 10' 6", at ..... $55.00 to $65.00
9' x 12', at ..... $62.00 to $70.00

Sarouk Rugs

Sizes 27" x 54", each $11.00
36" x 63", each $17.50
6' 9" x 9', each $62.50
6' 9" x 10' 6", each $72.00

Seamless Ardebil Rugs

Sizes 6' 9" x 9', each $75.00
9' x 9', each $95.00
9' x 10' 6", each $120.00

GOOD DIAMONDS

There are a great many different qualities and values in Diamond Rings. Make sure that you get the best. The Diamond is the April Birthstone and if you are going to get one for a birthday ask us to show you what we have.

These are all set in the newest of designs and are beautiful. If you did not want to give one for this month we will be pleased to show them to you and lay it away until you require it.

Our Diamonds are all moderately priced and guaranteed. The prices range from $10.00, $15.00, $25.00, $35.00 and up.

These are on display in our windows now.

WARNE BROS.
DIAMOND HALL
'Phone 880
349 GEORGE ST.

To-Night at 8 p.m
ST. PAUL'S CHURCH
HEAR Dr. Ford C. OTTMAN
THE LION OF JUDAH

LOCALS

DR. T. P. McCULLOUGH.

Eye, Ear, Nose and Throat Specialist, 166 Brock street. Phone 36W. dtf

PAPERS AND MAGAZINES

Will be collected by a group of Trinity Auxiliary on Thursday, April 21st. Anyone having these please phone 2451M and they will be called for. 3d-14,18,20-848

ORCHESTRA PRACTICE.

The Peterborough Symphony Orchestra will practice this evening at 8.00 o'clock. A full attendance is requested.

NOTICE.

The public is notified that I am the only High County Constable for the County of Peterboro, by appointment of the County Council.

SAMUEL R. PEARSON,
1d93-913 High County Constable.

BOYS' HOBBY SHOW

Prize Lists are now ready for distribution. Call at the Y.M.C.A. for your copy. Contains rules and regulations of Hobby Show and full details of what and how to exhibit. 3d. 94, 898

THIS IS THE TIME

To plant Perennials, Shrubs, Climbing Roses, Vines, Evergreens, Fruit Trees, etc. We have them. — Grierson, Roger Street. 'Phone 2347-W. 2d-94-911

TURKEYS.

Anyone raising Turkeys should have my successful method how to feed and care for Turkeys. 12 years' experience sent for $1.00 plus stamp. Mrs. T. Webster, Lakefield, Ont. 8d-16,20,23,27,30,4-7,11-854

COAL AND DRY WOOD AT SUMMER PRICES.

Mixed Slabs, $3.75. Mixed Wood, $4.00. Hardwood Slabs, $5.50. Body Hardwood, $6.00 per half cord, cut short. Dinsdale's, 'phone 153. 6d-93-828.

LOCAL COUNCIL OF WOMEN.

The women of the Peterboro district are cordialy invited to attend the Lecture and Demonstration by Miss Preston of the Department of Agriculture, Ottawa, on Canadian Fruit and Vegetables, to be held in Great War Veterans' Hall, Murray Street, on Thursday, April 21st, at 2.30 p.m. Silver collection. 1d93-914

SONG RECITAL

To be given by Miss Daisy Murray (soloist of George street United Church), and Miss Emma Meikle-john, of Campbellford, at Springville United Church, on Friday, April 22, at 8 p.m.; Miss Agnes Logan at the piano. Admission, 40c and 25c. 3d-95-901

RUMMAGE SALE.

The Ladies' Aid of the Park St. Church, will, hold a Rummage Sale in the store north of the Grand Opera House, on Friday, 22nd April. Friends having donations will kindly bring them to the store on Thursday night, or phone 2483M or 2651. 1d-93-908

ICE — PHONE 147 — SANITARY ICE SUPPLY
Hard and Soft Wood, cut to order.

FINE REPAIRING
Violins, Guitars, Mandolins or any wood musical instrument.
JOHN DONLEY
693 Aylmer — Phone 1137F
4d-20,23,27,30-4711

FIREMEN'S WORK IS APPRECIATED

G. A. Macdonald Praises Efforts at Fire in His House.

EFFICIENT WORK.

An appreciation for the manner in which the Firemen handled the recent fire at G. A. Macdonald's residence, was shown by the presentation of a cheque for the pension fund to Chief Gimblett this morning, and a letter commending the brigade for the prompt action they took on Sunday morning, April 10th:

The following is the letter sent to the Mayor by Mr. Macdonald congratulating the city on having such a competent Fire Department:

Mayor Holloway, City:

Dear Sir: Will you please convey to the proper parties my sincere thanks for the efficent action of the Fire Department under Chief Gimblitt, on Sunay morning, April 10th.

I have nothing but praise for what they did. Personally I did not believe they could get the fire under control, but they succeeded in doing it with what I consider a minimum of damage, under the circumstances, to the house and contents. Yours very truly

G. A. MACDONALD.

DANCE AT KEENE

Friday, April 22. Five-piece orchestra. 1d. 93, 921

HAIRDRESSING

Hair Cuts or Trims, 25 cents. Shampooing, 50 cents. Marcelling and Curling 50 cents. For Falling Hair or Insufficient Hair Growth try my Hot Oil and Massage Treatments, 50 cents each. You will get results. Mrs. E. Johnson, 256 Aylmer Street. Phone 9845M. 3d, 95, 922

HARRY ADASKIN,

Violinist of the Hart House String Quartette and the Peterborough Symphony Orchestra, on Wednesday evening, April 27, 1927, commencing at 8.15 o'clock, at Conservatory Hall. Tickets 50 cents. 5d-21,21,22,25,27-925

DONATIONS RECEIVED.

Subscriptions are still coming in for the Animal Home proposed by the Peterborough Humane Society.

Previously acknowledged $15.000
Hon. G. N. Gordon.. .. .. .. 5.00
Miss Edith Murphy 5.00

$25.00

GYM. PAGEANT TICKETS

There are still a limited number of 75c and 35c tickets available for the Y.W.C.A. Gymnasium Pageant on Friday and Saturday, April 29 and 30. Box seats for Saturday for sale at $1.00. There are no 50c tickets left. Plans open at Opera House Wednesday morning. Get your tickets now from members or at Y.W.C.A. office. 1d, 93, 918

OBITUARY.

REV. CARL ALLUM.

The death occurred on April 17, at Santa Monica, Cal., of an old North Monaghan resident, in the person of the Rev. Carl Allum, at the ripe old age of 89 years.

The deceased spent the earlier part of his life in Peterborough vicinity, and married Helen Alexander, daughter of the late Mr. and Mrs. Pennington Alexander of North Monaghan, who pre-deceased him some thirty years ago.

Mr. Allum's ministry was mostly spent in the Ottawa Valley district, but he was a very frequent visitor to his old home town and well-known to many of the older residents.

Mr. Allum is survived by four sons and three daughters.

The body is being brought to Renfrew for interment.

IN MEMORIAM.

In loving memory of my dear mother, Mrs. Ambrose Jones, who died April 20, 1924:

Dear is the spot where dear mother is laid,
Sweet are the memories that never will fade;
Fond hopes shall we cherish that some day we'll meet,
Kneeling together at Jesus' feet.

—Inserted by her loving daughter, Mrs. Martha Clarke, 304 Louis St.

BREWER MOTOR SALES
PHONE 192
131 BROCK STREET

Golf for exercise! A car for distance! Distance and dependability for your dollar in our fine cars.

Phone 192

BREWER MOTOR SALES
131 BROCK STREET

Get It At Turnbull's

BIRTH

WOLFE.—To Mr. and Mrs. A. C. Wolfe, 462 Rubidge Street, at St. Joseph's Hospital, Tuesday, April 19, a son.

Phone Johnny-on-the-Spot
703
Spring Prices
Now Effective for
ANTHRACITE
Coal

NUT	$14.75
EGG	14.75
STOVE	15.25
PEA	12.50
COKE	12.00

HODGSON BROS.
DALHOUSIE & BETHUNE

The Lakefield Pavilion

Will open for the season on Thursday, April 21st. It will be open every Tuesday and Thursday, with good four piece orchestra in attendance.

A. G. LAWLESS, Mgr.

Apsley & Peterboro MOTOR SERVICE

A Passenger Car Service will be run between Apsley and Peterborough, leaving the different points as follows:
Leaving Apsley at 7.30 a.m.
Returning the car will leave the Star Motor Sales, 171 Hunter Street, Peterborough, at 2.30 p.m.
Phone 98, Peterborough, or Apsley Central Office.
BROWN & TUCKER,
D. Tucker, Driver. Apsley, Ont.
6d, 22 22 25 27 29, May 2, 4713

IF YOU CANNOT EAT

and enjoy your meals, you can be sure that the activities of your stomach are below normal. The truth is that

YOUR STOMACH NEEDS STRENGTH

and it's only means of securing that strength is through the nerves that feed it. A weak stomach has weak nerves. Weak nerves are often the result of spinal derangements which may have resulted from a fall, strain or from sitting in an unnatural position. This derangement can be corrected by

CHIROPRATIC SPINAL ADJUSTMENTS

and normal nerve force will be restored to the tissues of the stomach. When this is accomplished, your stomach will be capable of digesting food and you will be able to enjoy your meals as a normal person should.

START GETTING WELL TO-DAY

M. C. GOODWIN, Chiropractor
Palmer Graduate—Lady Attendant
108 Barrie Building - Peterborough - Phone 431
Office Hours: 10 to 12 a.m., 2 to 4 and 7 to 8 p.m.
Office closed Tuesday evening; also Thursday afternoon and eve.

P. G. Wallace
PLUMBING & HEATING
Repairs a Specialty
222 LONDON STREET
Phone 488w
s-w

We Will Pay You $1 for the old reproducer on your Phonograph!

It may be as old as the hills—a make no longer on the market — not worth half that much — but we will pay you $1 for it.

KENT Reproducer

50% Increase in Tone Volume Guaranteed or Your Money Back!

Good-bye Needle Scratch!

Hear that constant buzzing—that sound like the hum of a far off saw mill? Don't blame your record. That tin pan tone is the fault of your reproducer. It was not made to subdue noise and magnify music. The new Kent Reproducer is. It will draw out the beauty in your records—more of it than you ever dreamed was there.

Come in and hear the new 'KENT' and bring your old reproducer.

TO EDISON DISC OWNERS —The "Kent" reproducer and attachment will bring new life to your Edison and you can then play any make of record. It is a wonderful improvement. Let us demonstrate this to you.

The J. M. GREENE MUSIC CO.
CHARLOTTE STREET

Help Celebrate July 1 Here

MILLAR WILL INTERPRETED

Justice Middleton Orders Executors To Give Brewery Shares To Clergy.

OR MONEY VALUE.

TORONTO, April 20.— (Canadian Press.) —Interpreting the will of the late Charles Vance Millar, Toronto barrister, Mr. Justice Middleton holds that the executors shall give shares in the O'Keefe Brewery, or if they are not on the market, their value, to each Protestant minister in Toronto receiving an annual salary, and exercising his functions at the time of Mr. Millar's death. Shares are also to be given to the Orange Lodges of Toronto.

Mr. Millar, who died last fall, bequeathed one brewery share to each Protestant minister in Toronto and one to each Orange lodge in the city.

A share in the Ontario Jockey Club was bequeathed to W. E. Raney, former Attorney General, and to the Rev. S. D. Chown, former General Superintendent of the Methodist church.

Every second car you see is driven by a person who needs glasses.
Make sure of your eyes
NOW
M. J. ROCHE
Optometrist
188 Charlotte St. Phone 422

THE PARAGON
The most sanitary, up-to-date store in town. Electric refrigeration. Frigidaire throughout. Ice Cream, Sodas, Sundaes, etc. Our hall is just the place for your party.

R.G. NORTHCOTT
PLUMBING, HEATING & GASFITTING
Repairing a Specialty
344 MARK ST.
Phone 1513 Peterborough, Ont.
6d-13,16,18,20-23

MANNING GARAGE
Official Service Station.
MULTIBESTOS
BRAKE LINING
The Lining Without a Peer
254 Brock. 'Phone 2390

MURDERS WIFE WITH BIG CLUB

Port Arthur Man Says He Should Have Done It Years Ago.

SURRENDERS QUICKLY.

PORT ARTHUR, Ont., April 20 —T. H. Watson, an employee of the Provincial Paper Mills here, beat his wife to death yesterday with a six-foot railing. The crime, which is believed to have followed a family quarrel, was committed in the front yard of a neighbor's home.

Watson met the police car as it sped in response to the alarm and surrendered. Later, as he was being searched at the police station, he coolly told the sergeant: "Don't worry, I won't run away. It's a job that ought to have been done years ago."

There are three children, two boys and a girl, the eldest being nine years of age.

AT GOSPEL HALL

Mr. Sam Taylor, evangelist and teacher, spoke last night on Matthew 2nd Chapter. He said Matthew's writings were the logical link between the Old Testament and the New, the prophecies of the Old Testament became history in Matthew's account. Herod was an Edomite and a real picture of what Anti-Christ will be. Anti-Christ, Mr. Taylor said was not a system but a person and a Jew, but cannot be manifest till the Saints are all caught away to meet the Lord in the air. Then anti-Christ will be seen. During the present time sinners are being converted and the church being completed, but Mr. Taylor urged his hearers to study their Bibles, for this Book pointed to Christ. Each book is a spoke of a wheel, the hub being Christ. "No matter where you read it will lead to that one glorious person," he said, "leaving all systems out of sight." Thus the three wise men saw Christ and worshipped, presenting gold, frankincense and myrrh. Gold speaking of deity; frankincense, fragrance of the divine life, and myrrh of death. So we have intrinsic value in Christ, also his beautiful life and His atoneing death on Calvary.

Tonight Mr. Taylor will continue his series.

BIRTH.

JONES.—To Mr. and Mrs. Ernest Jones, 509 Patterson Street, on April 18th, a son.

1926 FORD ROADSTER, LIKE NEW. 98 London street, upstairs. 2d-95-47678

ANOTHER PERFECTLY SATISFIED USER

What Mrs. J. Howard Says of Dodd's Kidney Pills.

Quebec Lady States They Relieved Her of Pains in the Kidneys.

ST. CHARLES CAPLAN, Que., April 19.—(Special).—Another tribute of the great work Dodd's Kidney Pills are doing for the women of Canada comes from Mrs. John Howard, well known and highly respected here.

"I cannot find a better remedy than Dodd's Kidney Pills. I often had pains in my kidneys and tried several remedies but never found any relief. Two boxes of Dodd's Kidney Pills sufficed to relieve me. I recommend them to all my friends who do not know of them. I am more than satisfied."

Look out for symptoms such as puffiness under the eyes, swollen feet or ankles, scalding pains and other disorders. These symptoms usually preced attacks of Rheumatism, Backache, Sciatica or serious kidney trouble and much suffering can be saved by quickly getting Dodd's Kidney Pills.

Obtained from all druggists, or The Dodds Medicine Co., Ltd., Toronto 2, Ont.

The 25c Cartage
We move anything that one man can handle to any part of the city for
25c
Local and Long Distance Moving. One price to suit all. Four Trucks. No delay. Day or night
Phone 2392
Apr 20, 27, to Oct. 20, 27
W & S. 907

HEADQUARTERS FOR NEW LAWN MOWERS & Lawn Mower Sharpening
Prices Lowest at
TAYLOR'S
221 Hunter Street West
Phone 109J

W. GORDON HALL
Electrical Contractor
Wiring and Repair Work
PHONE 1403W

NOTICE!

STORE CLOSED All Day THURSDAY
SALE STARTS FRIDAY 9 A.M.
Wanted—Extra Help. 15 Sales Ladies.
M. FINE'S Big Public Sale, 427 George Street

FREE SAMPLE

B-H ENGLISH PAINT

SEE COUPON BELOW

70% Pure White Lead—Brandram's Genuine B.B.
30% Pure White Zinc.
100% Pure Paint.

THE GUARANTEE

Use PURE PAINT The 70-30 Mark

LIKE THE KARAT MARK ON GOLD--SIGNIFIES GUARANTEED PURITY.

NO OTHER PAINT MANUFACTURER GIVES YOU SUCH A GUARANTEE

Special Coupon Offer—During B-H. Special Paint Week

Any adult person who presents, and signs, this coupon to the B-H Dealer named herewith, is entitled to an allowance of 25 cents upon one purchase of B-H Paint Products.

THE KINGAN HARDWARE CO.
PETERBOROUGH.